

2023 Pennsylvania Youth Survey

Empowering Communities to Develop Strategic Prevention Programming

Bradford County

All Questions by Grade Report

Conducted by
Pennsylvania Commission on
Crime and Delinquency
Pennsylvania Department of
Drug and Alcohol Programs
Pennsylvania Department
of Education

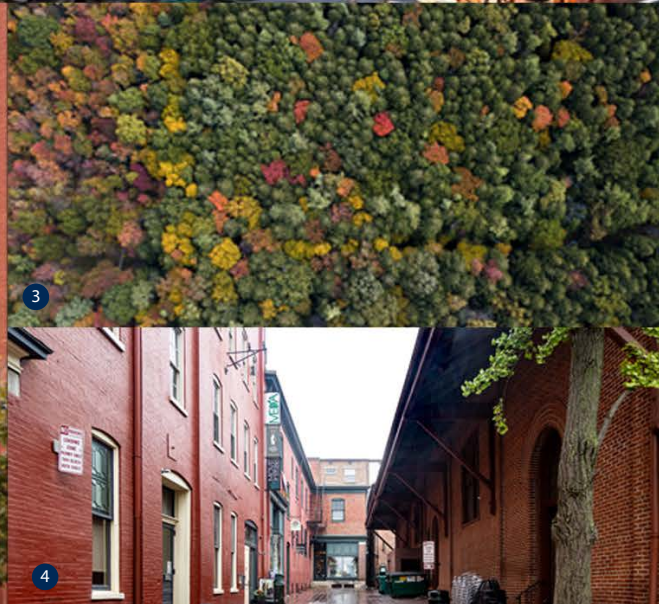
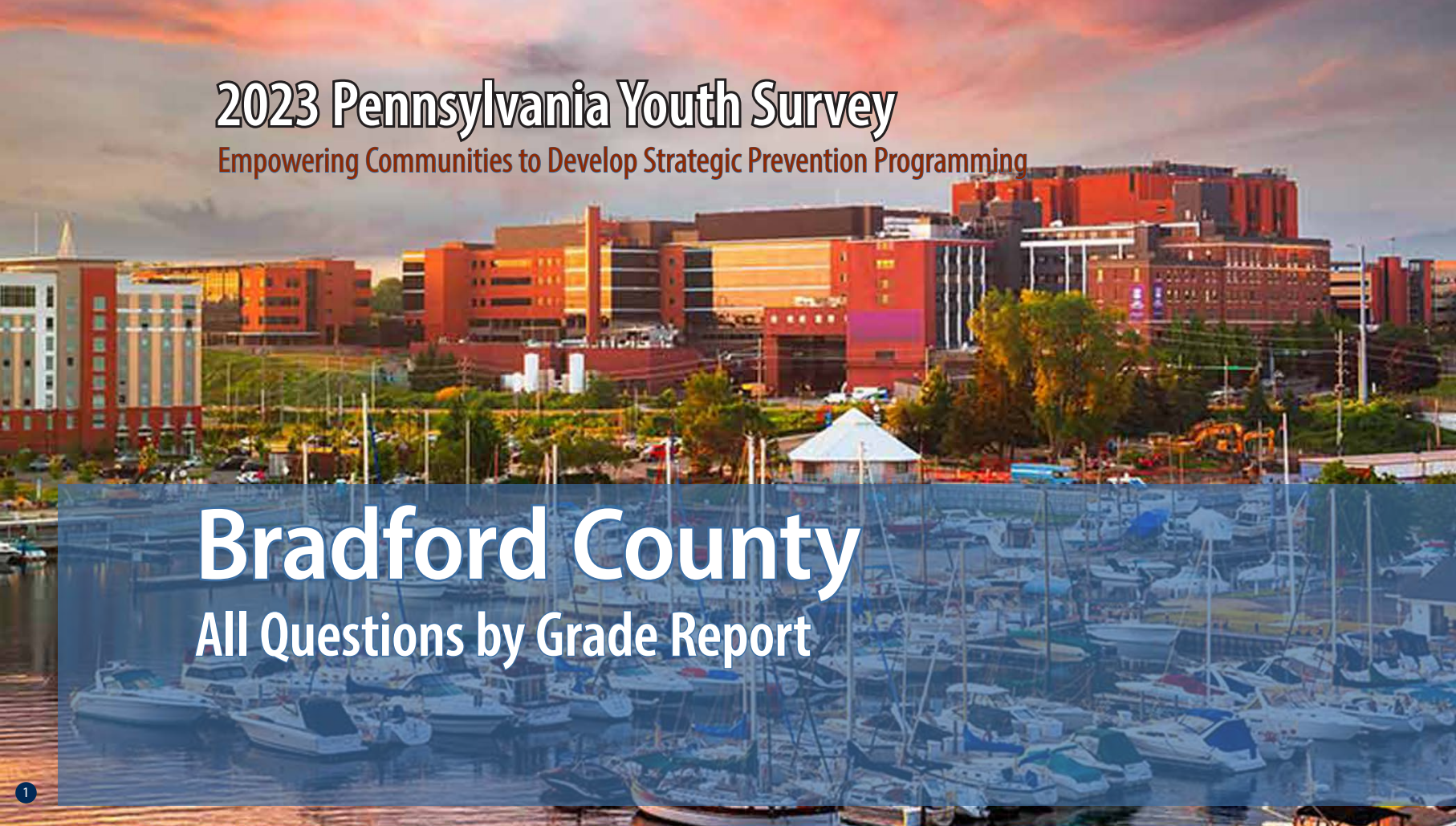

1

2

3

4

5

Funding provided by



pennsylvania

COMMISSION ON CRIME
AND DELINQUENCY



pennsylvania

DEPARTMENT OF DRUG AND
ALCOHOL PROGRAMS



pennsylvania

DEPARTMENT OF EDUCATION

About the cover photographs:

1. The Bayfront, *Erie, PA*
Credit: Sean Pavone/ISTock.com

2. No. 24 West Broadway, Jim Thorpe, *PA*
Credit: Billy Wilson/Flicker.com

3. North Pennsylvania Woods, *PA*
Credit: Caleb Martin/Flicker.com

4. West Grant Street, Lancaster, *PA*,
Credit: Billy Wilson/Flicker.com

5. Mountain Laurel
Credit: Unknown artist/Flicker.com

PAYS ALL QUESTIONS BY GRADE REPORT

This report provides full results from the 2023 Pennsylvania Youth Survey (PAYS). For each survey item included in the survey, this report presents data for each response option by grade (and for all grades combined).

This report allows you to see not only the percent of students who selected each response option but also the number of students. These counts allow for you to, for example, add the counts for 10th and 12th grade to calculate a percentage for high school students. PAYS sponsors — the Pennsylvania Commission on Crime and Delinquency, Department of Drug and Alcohol Programs, and the Pennsylvania Department of Education — are supplying these data with the hope of aiding in more complete prevention and wellness planning.

Notes to Consider Before Proceeding

This report shares data from the 2019, 2021, and 2023 PAYS administrations when data are available. If your county or district did not participate in one or more of these administrations, you will find “n/a” notations where relevant. Your full profile report also displays data from 2019, 2021, and 2023 when available.

Please note that the Pennsylvania Youth Survey (PAYS) was significantly revised from 2021 to 2023. Trend data are reported in this report when the data are comparable. When cells include an “n/a” notation, it can mean the question was either not asked in a previous administration or the question was revised in a

way that the 2023 data are not directly comparable. Also, note that any question with an * at the end designates a question and/or response option that was part of the 2023 survey revision. Please see Appendix B of your Profile Report for a description of changes.

Studies indicate that most young people are truthful in answering anonymous prevention-centered surveys such as PAYS. To ensure valid survey results, the data here have made use of the same validity/honesty checks used in PAYS profile reports.

Data are displayed here when there are a minimum number of 25 responses at the grade level.

An overwhelming majority of the percentages shown in this report are out of ALL students. Any exceptions are noted for the question as it appears in this report.

If you need help reading, interpreting, or applying these data, please contact your local county drug and alcohol office or reach out to the Evidence-based Prevention and Intervention Support (EPIS) at:

<https://www.episcenter.psu.edu/index.php/paysquestion>

You will find the survey question data organized in the report in the following topic order:

- [Demographics](#)
- [Community Domain Risk Factors](#)
- [Community Domain Protective Factors](#)
- [School Domain Risk Factors](#)
- [School Domain Protective Factors](#)
- [Family Domain Risk Factors](#)
- [Family Domain Protective Factors](#)
- [Peer-Individual Risk Factors](#)
- [Peer-Individual Protective Factors](#)
- [Substance Use](#)
- [Gambling](#)
- [Other Concerning Behaviors](#)
- [Community & School Climate and Safety](#)
- [Mental Health Concerns and Suicide Risk](#)
- [Stressful Events and Sleep](#)

Participation																															
		County 2019										County 2021										County 2023									
		6th		8th		10th		12th		Total		6th		8th		10th		12th		Total		6th		8th		10th		12th		Total	
Total number of survey respondents		578		546		494		434		2,052		528		569		491		425		2,013		641		508		491		409		2,049	

Demographics

Question	Response	County 2019										County 2021										County 2023											
		6th		8th		10th		12th		Total		6th		8th		10th		12th		Total		6th		8th		10th		12th		Total			
		%	n	%	n	%	n	%	n	%	n	%	n	%	n	%	n	%	n	%	n	%	n	%	n	%	n	%	n	%	n		
How old are you?	10	1.0	6	0.0	0	0.0	0	0.0	0	0.3	6	1.1	6	0.0	0	0.0	0	0.0	0	0.3	6	0.6	4	0.0	0	0.0	0	0.0	0	0.0	0	0.2	4
	11	69.2	400	0.0	0	0.0	0	0.0	0	19.5	400	75.0	396	0.0	0	0.0	0	0.0	0	19.7	396	72.1	462	0.0	0	0.0	0	0.0	0	0.0	0	22.5	462
	12	28.9	167	0.9	5	0.0	0	0.0	0	8.4	172	23.1	122	1.1	6	0.0	0	0.0	0	6.4	128	25.1	161	0.6	3	0.0	0	0.0	0	0.0	0	8.0	164
	13	0.7	4	71.2	389	0.0	0	0.0	0	19.2	393	0.8	4	69.1	393	0.0	0	0.0	0	19.7	397	2.0	13	64.8	329	0.0	0	0.0	0	0.0	0	16.7	342
	14	0.2	1	24.9	136	1.2	6	0.0	0	7.0	143	0.0	0	28.5	162	1.4	7	0.0	0	8.4	169	0.2	1	32.5	165	0.0	0	0.0	0	0.0	0	8.1	166
	15	0.0	0	2.9	16	68.0	336	0.0	0	17.2	352	0.0	0	1.4	8	71.7	352	0.0	0	17.9	360	0.0	0	2.2	11	67.0	329	0.0	0	16.6	340		
	16	0.0	0	0.0	0	27.5	136	2.1	9	7.1	145	0.0	0	0.0	0	25.1	123	3.1	13	6.8	136	0.0	0	0.0	0	31.2	153	1.0	4	7.7	157		
	17	0.0	0	0.0	0	3.2	16	70.3	305	15.6	321	0.0	0	0.0	0	1.8	9	70.8	301	15.4	310	0.0	0	0.0	0	1.8	9	71.1	291	14.6	300		
	18	0.0	0	0.0	0	0.0	0	26.7	116	5.7	116	0.0	0	0.0	0	0.0	0	24.9	106	5.3	106	0.0	0	0.0	0	0.0	0	26.2	107	5.2	107		
	19 or older	0.0	0	0.0	0	0.0	0	0.9	4	0.2	4	0.0	0	0.0	0	0.0	0	1.2	5	0.2	5	0.0	0	0.0	0	0.0	0	1.7	7	0.3	7		
What grade are you in?	6th	100.0	578	0.0	0	0.0	0	0.0	0	28.2	578	100.0	528	0.0	0	0.0	0	0.0	0	26.2	528	100.0	641	0.0	0	0.0	0	0.0	0	0.0	0	31.3	641
	7th	0.0	0	0.0	0	0.0	0	0.0	0	0.0	0	0.0	0	0.0	0	0.0	0	0.0	0	0.0	0	0.0	0	0.0	0	0.0	0	0.0	0	0.0	0	0.0	0
	8th	0.0	0	100.0	546	0.0	0	0.0	0	26.6	546	0.0	0	100.0	569	0.0	0	0.0	0	28.3	569	0.0	0	100.0	508	0.0	0	0.0	0	0.0	0	24.8	508
	9th	0.0	0	0.0	0	0.0	0	0.0	0	0.0	0	0.0	0	0.0	0	0.0	0	0.0	0	0.0	0	0.0	0	0.0	0	0.0	0	0.0	0	0.0	0	0.0	0
	10th	0.0	0	0.0	0	100.0	494	0.0	0	24.1	494	0.0	0	0.0	0	100.0	491	0.0	0	24.4	491	0.0	0	0.0	0	100.0	491	0.0	0	24.0	491		
	11th	0.0	0	0.0	0	0.0	0	0.0	0	0.0	0	0.0	0	0.0	0	0.0	0	0.0	0	0.0	0	0.0	0	0.0	0	0.0	0	0.0	0	0.0	0	0.0	0
	12th	0.0	0	0.0	0	0.0	0	100.0	434	21.2	434	0.0	0	0.0	0	0.0	0	100.0	425	21.1	425	0.0	0	0.0	0	0.0	0	100.0	409	20.0	409		
Are you of Hispanic, Latino, or Spanish origin?	No, not of Hispanic, Latino, or Spanish origin	95.2	476	92.9	486	94.4	452	96.8	419	94.7	1,833	94.3	447	95.8	524	93.9	449	95.2	400	94.8	1,820	92.7	523	94.3	462	95.4	453	93.8	377	94.0	1,815		
	Yes, Mexican, Mexican Am., Chicano	1.8	9	1.3	7	1.7	8	1.2	5	1.5	29	1.5	7	0.9	5	1.3	6	1.7	7	1.3	25	2.5	14	0.8	4	0.8	4	2.0	8	1.6	30		
	Yes, Puerto Rican	0.6	3	1.3	7	1.7	8	0.9	4	1.1	22	0.6	3	0.5	3	1.5	7	1.2	5	0.9	18	1.2	7	1.2	6	0.6	3	1.2	5	1.1	21		
	Yes, Cuban	0.0	0	0.2	1	0.4	2	0.2	1	0.2	4	0.4	2	0.0	0	0.0	0	0.2	1	0.2	3	0.4	2	0.0	0	0.2	1	0.2	1	0.2	4		
	Yes, another Hispanic, Latino, or Spanish origin	2.4	12	4.2	22	1.9	9	0.9	4	2.4	47	3.2	15	2.7	15	3.3	16	1.7	7	2.8	53	3.2	18	3.7	18	2.9	14	2.7	11	3.2	61		
What is your race?	White, Caucasian	90.3	463	91.7	473	93.2	452	96.7	414	92.8	1,802	92.5	434	91.4	497	95.6	453	96.4	406	93.8	1,790	89.5	496	93.0	452	92.5	447	95.6	388	92.4	1,783		
	Black, African American	1.9	10	2.7	14	3.3	16	1.6	7	2.4	47	3.2	15	2.8	15	2.1	10	3.1	13	2.8	53	4.5	25	3.9	19	2.5	12	3.0	12	3.5	68		
	American Indian or Alaska Native	9.0	46	8.1	42	5.8	28	3.3	14	6.7	130	6.6	31	7.2	39	4.6	22	2.4	10	5.3	102	9.4	52	4.9	24	3.9	19	3.4	14	5.7	109		
	Asian Indian, Japanese, Native Hawaiian, Chinese, Korean, Guamanian or Chamorro, Filipino, Vietnamese, Samoan, Other Asian, Other Pacific Islander	3.3	17	2.7	14	3.1	15	2.3	10	2.9	56	1.3	6	4.4	24	3.2	15	2.4	10	2.9	55	3.4	19	3.5	17	4.6	22	3.0	12	3.6	70		

Demographics (continued)																																
Question	Response	County 2019										County 2021										County 2023										
		6th		8th		10th		12th		Total		6th		8th		10th		12th		Total		6th		8th		10th		12th		Total		
		%	n	%	n	%	n	%	n	%	n	%	n	%	n	%	n	%	n	%	n	%	n	%	n	%	n	%	n	%	n	
Are you?	Female	47.7	273	50.6	273	49.9	244	46.2	196	48.7	986	53.4	280	45.2	256	45.8	223	47.8	203	48.1	962	52.1	328	50.2	253	48.8	239	44.6	182	49.3	1,002	
	Male	52.3	299	49.4	267	50.1	245	53.8	228	51.3	1,039	43.5	228	51.4	291	49.3	240	50.1	213	48.6	972	46.3	292	48.4	244	48.8	239	50.2	205	48.2	980	
	Other	0.0	0	0.0	0	0.0	0	0.0	0	0.0	0	3.1	16	3.4	19	4.9	24	2.1	9	3.4	68	1.6	10	1.4	7	2.4	12	5.1	21	2.5	50	
Think of where you live most of the time. Which of the following people live there with you?*	Mother(s)	89.1	506	80.0	431	86.1	421	86.0	368	85.3	1,726	86.7	455	86.0	485	83.4	402	82.6	346	84.8	1,688	88.0	550	86.8	439	84.4	412	81.9	331	85.6	1,732	
	Father(s)	72.4	411	62.5	337	64.8	317	61.9	265	65.7	1,330	67.2	353	69.9	394	62.4	301	62.8	263	65.9	1,311	74.1	463	69.8	353	69.7	340	63.4	256	69.8	1,412	
	Stepparent(s)	n/a	n/a	n/a	n/a	n/a	n/a	n/a	n/a	n/a	n/a	n/a	n/a	n/a	n/a	n/a	n/a	n/a	n/a	n/a	n/a	n/a	16.3	102	16.6	84	20.1	98	13.6	55	16.8	339
	Foster Parent(s)	n/a	n/a	n/a	n/a	n/a	n/a	n/a	n/a	n/a	n/a	n/a	n/a	n/a	n/a	n/a	n/a	n/a	n/a	n/a	n/a	n/a	1.0	6	0.4	2	1.0	5	1.0	4	0.8	17
	Grandparent(s)	n/a	n/a	n/a	n/a	n/a	n/a	n/a	n/a	n/a	n/a	n/a	n/a	n/a	n/a	n/a	n/a	n/a	n/a	n/a	n/a	n/a	16.5	103	11.7	59	10.7	52	12.1	49	13.0	263
	Other Adult(s)	4.9	28	2.2	12	2.9	14	3.5	15	3.4	69	3.4	18	2.8	16	2.1	10	2.6	11	2.8	55	4.5	28	6.5	33	3.7	18	7.7	31	5.4	110	
	Sibling(s)	n/a	n/a	n/a	n/a	n/a	n/a	n/a	n/a	n/a	n/a	n/a	n/a	n/a	n/a	n/a	n/a	n/a	n/a	n/a	n/a	n/a	63.8	399	70.9	359	62.3	304	53.2	215	63.1	1,277
	Other children	5.6	32	3.5	19	4.1	20	5.6	24	4.7	95	3.8	20	3.4	19	4.4	21	3.6	15	3.8	75	5.1	32	4.3	22	3.1	15	4.5	18	4.3	87	
What is the language you use most often at home?	English	98.4	554	98.3	530	99.6	488	99.3	424	98.9	1,996	97.7	509	98.9	556	97.5	474	99.5	421	98.4	1,960	98.9	613	98.2	489	98.6	480	96.3	393	98.1	1,975	
	Spanish	0.5	3	0.6	3	0.0	0	0.0	0	0.3	6	0.8	4	0.4	2	1.4	7	0.0	0	0.7	13	0.3	2	0.8	4	0.4	2	2.0	8	0.8	16	
	Another language	1.1	6	1.1	6	0.4	2	0.7	3	0.8	17	1.5	8	0.7	4	1.0	5	0.5	2	1.0	19	0.8	5	1.0	5	1.0	5	1.7	7	1.1	22	

Community Domain Risk Factor: Laws and Norms Favorable Toward Drug Use																															
Question	Response	County 2019										County 2021										County 2023									
		6th		8th		10th		12th		Total		6th		8th		10th		12th		Total		6th		8th		10th		12th		Total	
		%	n	%	n	%	n	%	n	%	n	%	n	%	n	%	n	%	n	%	n	%	n	%	n	%	n	%	n	%	n
If a kid drank some beer, wine, or hard liquor (for example, vodka, whiskey, gin, or rum) in your neighborhood, would he or she be caught by the police?	NO!	10.9	52	25.3	117	30.6	137	36.7	144	25.3	450	10.3	46	14.4	75	27.2	120	30.4	121	20.1	362	11.8	65	16.6	79	24.3	109	33.3	125	20.4	378
	no	30.8	147	45.1	209	51.9	232	51.0	200	44.3	788	30.3	135	51.8	270	54.9	242	54.3	216	47.8	863	28.3	156	45.0	214	53.7	241	52.0	195	43.5	806
	yes	29.9	143	21.6	100	13.9	62	9.4	37	19.2	342	35.1	156	23.4	122	15.0	66	10.3	41	21.3	385	37.6	207	26.9	128	15.8	71	9.1	34	23.8	440
	YES!	28.5	136	8.0	37	3.6	16	2.8	11	11.2	200	24.3	108	10.4	54	2.9	13	5.0	20	10.8	195	22.3	123	11.6	55	6.2	28	5.6	21	12.3	227
If a kid smoked marijuana in your neighborhood, would he or she be caught by the police?	NO!	8.1	39	24.4	113	30.5	136	36.0	142	24.1	430	8.7	39	14.3	75	26.9	118	33.0	131	20.1	363	9.5	52	14.6	69	23.9	107	32.3	121	18.9	349
	no	20.4	98	41.4	192	48.0	214	51.5	203	39.6	707	25.2	113	41.9	220	51.7	227	48.6	193	41.6	753	23.1	126	40.1	190	49.4	221	50.4	189	39.4	726
	yes	34.2	164	24.1	112	16.4	73	8.9	35	21.5	384	35.9	161	26.5	139	15.5	68	13.9	55	23.4	423	37.5	205	28.5	135	18.3	82	11.2	42	25.2	464
	YES!	37.3	179	10.1	47	5.2	23	3.6	14	14.7	263	30.3	136	17.3	91	5.9	26	4.5	18	15.0	271	29.9	163	16.9	80	8.3	37	6.1	23	16.4	303
How wrong would most adults (over 21) in your neighborhood think it was for kids your age:																															
To drink alcohol?	Not Wrong at All	2.4	12	4.9	23	9.0	40	11.9	46	6.7	121	5.4	25	4.0	21	8.2	36	12.3	49	7.2	131	7.2	40	3.8	18	6.5	29	11.2	42	7.0	129
	A Little Bit Wrong	5.7	28	15.5	73	24.0	107	28.2	109	17.7	317	4.4	20	17.9	94	29.5	129	34.3	136	20.8	379	3.8	21	16.0	76	25.3	113	31.9	120	17.8	330
	Wrong	16.9	83	29.4	138	34.3	153	38.2	148	29.1	522	17.6	81	32.4	170	32.9	144	27.5	109	27.7	504	18.5	103	27.7	132	33.8	151	32.4	122	27.4	508
	Very wrong	74.9	368	50.2	236	32.7	146	21.7	84	46.5	834	72.5	333	45.7	240	29.5	129	25.9	103	44.3	805	70.6	393	52.5	250	34.5	154	24.5	92	47.9	889

*The Pennsylvania Youth Survey (PAYS) was significantly revised from 2021 to 2023. Trend data are reported in this report when the data are comparable. When cells include an "n/a" notation, it means the question was either not asked in a previous administration or the question was revised in a way that the 2023 data are not directly comparable. Please note that any question with an * at the end designates a question and/or response option that was part of this 2023 survey revision. Please see Appendix B of your Profile Report for a description of changes

Community Domain Risk Factor: Laws and Norms Favorable Toward Drug Use (continued)

Question	Response	County 2019										County 2021										County 2023									
		6th		8th		10th		12th		Total		6th		8th		10th		12th		Total		6th		8th		10th		12th		Total	
		%	n	%	n	%	n	%	n	%	n	%	n	%	n	%	n	%	n	%	n	%	n	%	n	%	n	%	n	%	n
How wrong would most adults (over 21) in your neighborhood think it was for kids your age:																															
To smoke cigarettes?	Not Wrong at All	2.5	12	4.0	19	9.2	41	10.1	39	6.2	111	5.1	23	4.0	21	5.3	23	7.6	30	5.4	97	6.8	38	3.6	17	5.4	24	9.1	34	6.1	113
	A Little Bit Wrong	2.9	14	7.4	35	10.7	48	20.4	79	9.8	176	3.3	15	10.7	56	16.1	70	21.7	86	12.5	227	4.0	22	7.4	35	12.3	55	20.5	77	10.2	189
	Wrong	12.6	61	27.0	127	31.5	141	36.6	142	26.3	471	15.6	71	26.0	136	34.5	150	29.2	116	26.1	473	15.0	83	25.1	119	30.9	138	36.0	135	25.7	475
	Very wrong	82.1	399	61.6	290	48.7	218	33.0	128	57.7	1,035	76.0	346	59.4	311	44.1	192	41.6	165	56.0	1,014	74.2	412	64.0	304	51.3	229	34.4	129	58.0	1,074
How wrong would most adults (over 21) in your neighborhood think it was for kids your age:																															
To use marijuana?	Not Wrong at All	1.6	8	4.5	21	10.4	46	9.6	37	6.3	112	5.1	23	4.6	24	7.5	33	9.3	37	6.5	117	6.3	35	3.4	16	6.3	28	6.9	26	5.7	105
	A Little Bit Wrong	1.6	8	9.2	43	13.5	60	18.1	70	10.2	181	1.1	5	7.5	39	14.4	63	23.7	94	11.1	201	2.7	15	8.7	41	11.9	53	23.5	88	10.7	197
	Wrong	7.8	38	21.7	101	27.5	122	37.5	145	22.8	406	10.2	46	21.5	112	31.1	136	26.7	106	22.1	400	10.8	60	18.6	88	27.4	122	30.1	113	20.7	383
	Very wrong	88.9	431	64.6	301	48.6	216	34.9	135	60.8	1,083	83.6	378	66.5	347	47.0	206	40.3	160	60.3	1,091	80.2	445	69.3	328	54.4	242	39.5	148	62.9	1,163

Community Domain Risk Factor: Low Neighborhood Attachment

Question	Response	County 2019										County 2021										County 2023									
		6th		8th		10th		12th		Total		6th		8th		10th		12th		Total		6th		8th		10th		12th		Total	
		%	n	%	n	%	n	%	n	%	n	%	n	%	n	%	n	%	n	%	n	%	n	%	n	%	n	%	n	%	n
I like my neighborhood	NO!	7.7	38	11.0	52	14.8	66	15.5	61	12.0	217	7.5	34	9.6	50	14.0	61	14.2	56	11.1	201	9.0	50	10.1	48	10.9	49	11.6	44	10.3	191
	no	8.8	43	13.3	63	19.0	85	14.5	57	13.7	248	11.0	50	15.5	81	22.9	100	19.2	76	17.0	307	14.4	80	16.3	77	20.9	94	23.3	88	18.3	339
	yes	42.2	207	49.3	233	46.8	209	52.2	205	47.3	854	45.4	206	50.4	263	48.2	210	50.4	199	48.6	878	43.3	241	50.1	237	53.6	241	49.5	187	48.8	906
	YES!	41.3	203	26.4	125	19.5	87	17.8	70	26.9	485	36.1	164	24.5	128	14.9	65	16.2	64	23.3	421	33.3	185	23.5	111	14.7	66	15.6	59	22.7	421
I'd like to get out of my neighborhood	NO!	48.8	241	34.1	162	25.6	114	19.1	75	32.8	592	46.2	207	36.5	189	22.3	97	20.8	82	32.0	575	43.5	239	37.2	175	20.8	93	20.7	78	31.7	585
	no	30.6	151	37.3	177	35.3	157	32.8	129	34.0	614	33.9	152	38.8	201	37.7	164	33.7	133	36.2	650	35.6	196	35.0	165	43.8	196	30.0	113	36.3	670
	yes	12.3	61	16.6	79	23.8	106	29.0	114	19.9	360	12.3	55	15.6	81	23.7	103	27.6	109	19.4	348	13.5	74	17.4	82	22.3	100	29.2	110	19.8	366
	YES!	8.3	41	12.0	57	15.3	68	19.1	75	13.3	241	7.6	34	9.1	47	16.3	71	18.0	71	12.4	223	7.5	41	10.4	49	13.2	59	20.2	76	12.2	225
If I had to move, I would miss the neighborhood I now live in	NO!	10.2	51	12.8	61	16.8	75	17.9	70	14.2	257	11.0	50	11.2	59	15.1	66	14.2	56	12.8	231	11.0	61	13.3	63	13.6	61	15.6	59	13.1	244
	no	12.0	60	17.7	84	24.4	109	22.0	86	18.7	339	13.0	59	19.8	104	26.5	116	22.8	90	20.4	369	15.3	85	20.3	96	26.7	120	30.1	114	22.3	415
	yes	30.1	150	34.9	166	34.5	154	40.9	160	34.8	630	29.6	134	36.3	191	35.9	157	43.4	171	36.1	653	28.6	159	35.0	166	42.0	189	36.9	140	35.2	654
	YES!	47.7	238	34.5	164	24.4	109	19.2	75	32.3	586	46.4	210	32.7	172	22.4	98	19.5	77	30.8	557	45.1	251	31.4	149	17.8	80	17.4	66	29.4	546

Community Domain Risk Factor: Perceived Availability of Drugs and Handguns

Question	Response	County 2019										County 2021										County 2023									
		6th		8th		10th		12th		Total		6th		8th		10th		12th		Total		6th		8th		10th		12th		Total	
		%	n	%	n	%	n	%	n	%	n	%	n	%	n	%	n	%	n	%	n	%	n	%	n	%	n	%	n	%	n
How easy would it be for you to get any, if you wanted to get any of the following:																															
Beer, wine, or hard liquor (for example, vodka, whiskey, gin, or rum)?	Very hard	71.6	340	42.6	199	30.6	138	20.0	78	42.3	755	72.8	326	45.9	240	30.1	133	27.8	111	44.7	810	71.1	396	52.7	251	36.6	164	28.3	107	49.4	918
	Sort of hard	15.4	73	22.1	103	18.2	82	16.7	65	18.1	323	14.5	65	22.6	118	21.3	94	19.3	77	19.5	354	12.9	72	22.7	108	26.3	118	22.2	84	20.5	382
	Sort of easy	7.8	37	18.4	86	25.3	114	28.5	111	19.5	348	7.4	33	18.9	99	26.2	116	27.1	108	19.6	356	9.3	52	16.2	77	20.5	92	24.9	94	16.9	315
	Very easy	5.3	25	16.9	79	25.9	117	34.9	136	20.0	357	5.4	24	12.6	66	22.4	99	25.8	103	16.1	292	6.6	37	8.4	40	16.5	74	24.6	93	13.1	244
How easy would it be for you to get any, if you wanted to get any of the following:																															
Cigarettes?	Very hard	79.6	379	60.6	282	46.2	206	29.8	116	55.3	983	77.5	348	65.7	343	48.1	212	45.1	179	59.8	1,082	77.7	431	62.9	298	58.0	260	42.2	159	61.9	1,148
	Sort of hard	10.5	50	12.5	58	13.0	58	17.2	67	13.1	233	9.8	44	13.8	72	17.9	79	21.2	84	15.4	279	8.8	49	16.0	76	16.7	75	21.0	79	15.0	279
	Sort of easy	4.0	19	15.5	72	19.5	87	16.2	63	13.6	241	7.1	32	10.9	57	20.0	88	15.4	61	13.2	238	6.7	37	10.8	51	13.2	59	18.0	68	11.6	215
	Very easy	5.9	28	11.4	53	21.3	95	36.8	143	18.0	319	5.6	25	9.6	50	14.1	62	18.4	73	11.6	210	6.8	38	10.3	49	12.1	54	18.8	71	11.4	212
How easy would it be for you to get any, if you wanted to get any of the following:																															
A handgun?	Very hard	78.2	372	66.5	310	61.0	269	47.4	185	64.1	1,136	74.0	331	66.4	348	57.9	254	62.2	247	65.3	1,180	72.7	402	65.5	312	60.9	273	58.6	221	65.2	1,208
	Sort of hard	10.5	50	15.0	70	15.2	67	22.1	86	15.4	273	11.9	53	16.0	84	16.6	73	16.9	67	15.3	277	12.3	68	17.9	85	16.3	73	19.1	72	16.1	298
	Sort of easy	6.1	29	8.8	41	9.3	41	11.3	44	8.7	155	8.9	40	9.9	52	13.0	57	9.6	38	10.3	187	8.5	47	7.6	36	11.2	50	9.3	35	9.1	168
	Very easy	5.3	25	9.7	45	14.5	64	19.2	75	11.8	209	5.1	23	7.6	40	12.5	55	11.3	45	9.0	163	6.5	36	9.0	43	11.6	52	13.0	49	9.7	180
How easy would it be for you to get any, if you wanted to get any of the following:																															
A drug like cocaine, LSD, heroin, or amphetamines?	Very hard	95.1	450	90.5	420	78.1	346	65.4	255	83.1	1,471	92.4	413	89.6	467	84.3	371	77.2	308	86.3	1,559	94.0	521	89.5	427	87.7	391	76.4	288	87.8	1,627
	Sort of hard	1.9	9	5.2	24	12.2	54	19.0	74	9.1	161	4.0	18	6.7	35	7.7	34	14.3	57	8.0	144	2.5	14	6.1	29	7.0	31	14.1	53	6.9	127
	Sort of easy	0.4	2	2.2	10	3.4	15	6.9	27	3.1	54	1.3	6	1.7	9	4.5	20	4.5	18	2.9	53	0.5	3	1.9	9	2.7	12	5.3	20	2.4	44
	Very easy	2.5	12	2.2	10	6.3	28	8.7	34	4.7	84	2.2	10	1.9	10	3.4	15	4.0	16	2.8	51	2.9	16	2.5	12	2.7	12	4.2	16	3.0	56
How easy would it be for you to get any, if you wanted to get any of the following:																															
Marijuana?	Very hard	93.9	443	70.0	325	47.7	212	36.3	142	63.4	1,122	90.1	399	79.3	411	55.6	244	41.8	165	67.9	1,219	90.2	497	77.9	371	64.2	287	42.6	160	71.1	1,315
	Sort of hard	3.2	15	9.9	46	16.9	75	16.1	63	11.2	199	5.2	23	8.5	44	13.4	59	17.5	69	10.9	195	4.4	24	9.5	45	12.3	55	17.3	65	10.2	189
	Sort of easy	0.2	1	10.1	47	12.6	56	21.5	84	10.6	188	1.4	6	6.4	33	14.4	63	19.0	75	9.9	177	2.4	13	5.5	26	12.3	55	17.0	64	8.5	158
	Very easy	2.8	13	9.9	46	22.7	101	26.1	102	14.8	262	3.4	15	5.8	30	16.6	73	21.8	86	11.4	204	3.1	17	7.1	34	11.2	50	23.1	87	10.2	188
How easy would it be for you to get any, if you wanted to get any of the following:																															
Prescription drugs not prescribed to you?	Very hard	79.0	379	63.0	322	47.8	225	42.3	173	58.7	1,099	76.8	364	64.7	357	48.7	225	51.1	209	60.9	1,155	79.2	437	67.0	319	62.8	280	55.4	210	67.2	1,246
	Sort of hard	12.7	61	17.2	88	21.9	103	26.2	107	19.2	359	11.0	52	20.3	112	24.2	112	22.7	93	19.5	369	9.6	53	16.2	77	16.4	73	18.7	71	14.8	274
	Sort of easy	4.4	21	13.3	68	17.6	83	17.4	71	13.0	243	7.4	35	9.6	53	19.5	90	14.7	60	12.5	238	4.3	24	7.1	34	10.3	46	13.2	50	8.3	154
	Very easy	4.0	19	6.5	33	12.7	60	14.2	58	9.1	170	4.9	23	5.4	30	7.6	35	11.5	47	7.1	135	6.9	38	9.7	46	10.5	47	12.7	48	9.7	179

Community Domain Risk Factor: Perceived Availability of Drugs and Handguns (continued)

Question	Response	County 2019										County 2021										County 2023									
		6th		8th		10th		12th		Total		6th		8th		10th		12th		Total		6th		8th		10th		12th		Total	
		%	n	%	n	%	n	%	n	%	n	%	n	%	n	%	n	%	n	%	n	%	n	%	n	%	n	%	n	%	n
If you drank alcohol during the past 12 months, how did you usually get it? (Please note the data reported here are of ALL students, including non-users. Profile reports produced for PAYS report these data only of past-year users. Because these data are of ALL students, the numbers and percentages here will not align with the data presented in your profile report. In 2021/2023, this question involved skip logic, and students reporting that they had not used alcohol in their lifetime were not shown this question. In the data, those not using in their lifetime were recoded as "Did not drink any alcohol" for this item.)	Did not drink any alcohol	94.2	374	79.1	322	66.0	254	57.3	188	75.0	1,138	97.0	481	87.0	469	72.7	317	67.5	270	82.1	1,537	96.4	581	92.4	453	79.1	360	70.4	257	86.3	1,651
	Bought it in a store	0.5	2	0.5	2	2.1	8	1.5	5	1.1	17	2.6	2	0.0	0	2.0	4	4.6	10	2.5	16	0.2	1	0.2	1	0.7	3	1.6	6	0.6	11
	Bought it at a restaurant, bar or club	0.3	1	0.0	0	1.6	6	1.2	4	0.7	11	2.6	2	0.0	0	1.0	2	1.8	4	1.2	8	0.3	2	0.2	1	0.2	1	0.8	3	0.4	7
	Bought it at a public event such as a concert or sporting event	0.0	0	0.5	2	2.1	8	2.1	7	1.1	17	0.0	0	0.6	1	0.5	1	1.4	3	0.8	5	0.2	1	0.0	0	0.2	1	1.4	5	0.4	7
	Gave someone money to buy it for me	0.3	1	2.2	9	7.8	30	15.2	50	5.9	90	0.0	0	4.5	7	10.4	21	21.1	46	11.4	74	0.2	1	0.0	0	2.4	11	6.8	25	1.9	37
	Parents/caregivers provided it to me	3.5	14	5.9	24	8.8	34	11.0	36	7.1	108	11.5	9	12.3	19	12.9	26	15.6	34	13.5	88	1.0	6	2.4	12	4.8	22	6.3	23	3.3	63
	Friends' parents/caregivers provided it to me	0.3	1	4.4	18	7.5	29	10.1	33	5.3	81	1.3	1	10.4	16	12.4	25	15.6	34	11.7	76	0.3	2	0.8	4	3.1	14	6.6	24	2.3	44
	Friends, brothers, or sisters over 21 provided it to me	0.3	1	2.5	10	8.1	31	10.4	34	5.0	76	3.8	3	7.8	12	12.9	26	23.4	51	14.1	92	0.3	2	0.4	2	4.4	20	8.8	32	2.9	56
	Friends, brothers, or sisters under 21 provided it to me	0.3	1	2.2	9	5.7	22	4.9	16	3.2	48	3.8	3	8.4	13	7.5	15	8.3	18	7.5	49	0.5	3	1.4	7	3.3	15	4.9	18	2.2	43
	Other relatives (uncles, aunts, cousins, grandparents, etc.) provided it to me	1.3	5	2.5	10	8.1	31	5.8	19	4.3	65	1.3	1	9.7	15	10.9	22	8.7	19	8.8	57	0.3	2	1.0	5	4.2	19	4.7	17	2.2	43
	Other source provided it to me	0.0	0	7.6	31	10.4	40	14.6	48	7.8	119	3.8	3	8.4	13	11.9	24	19.3	42	12.6	82	0.2	1	1.2	6	4.4	20	7.7	28	2.9	55
Took without permission, stole, or found it (my home, friend's home, store, etc.)	2.0	8	10.6	43	15.1	58	10.1	33	9.4	142	5.1	4	21.4	33	24.4	49	13.8	30	17.8	116	2.0	12	3.7	18	7.3	33	6.3	23	4.5	86	
If you used any prescription drugs without a prescription during the last 12 months, how did you get them? (Please note the data reported here are of ALL students, including non-users. Profile reports produced for PAYS report these data only of past-year users. Because these data are of ALL students, the numbers and percentages here will not align with the data presented in your profile report)	I did not take any prescription drugs without a doctor's prescription	98.7	389	95.5	386	96.1	372	96.0	313	96.6	1,460	97.3	250	95.3	364	95.9	282	95.1	273	95.8	1,169	99.7	639	99.6	506	99.4	487	99.8	406	99.6	2,038
	Took them from a family member living in my home	1.0	4	2.0	8	1.8	7	2.1	7	1.7	26	1.9	5	2.9	11	1.4	4	1.7	5	2.0	25	0.3	2	0.4	2	0.4	2	0.2	1	0.3	7
	Took them from other relatives not living in my home	0.3	1	0.7	3	0.5	2	1.8	6	0.8	12	0.8	2	0.3	1	0.7	2	0.3	1	0.5	6	0.0	0	0.0	0	0.0	0	0.0	0	0.0	0
	Took them from someone not related to me	0.0	0	0.5	2	1.3	5	0.6	2	0.6	9	0.8	2	0.5	2	0.7	2	0.3	1	0.6	7	0.0	0	0.0	0	0.0	0	0.0	0	0.0	0
	A friend or family member gave them to me	0.5	2	1.5	6	1.8	7	2.1	7	1.5	22	3.1	8	1.8	7	2.0	6	1.4	4	2.0	25	0.0	0	0.0	0	0.2	1	0.2	1	0.1	2
	Bought them from someone	0.0	0	1.7	7	0.8	3	1.2	4	0.9	14	1.2	3	1.6	6	0.3	1	1.4	4	1.1	14	0.0	0	0.0	0	0.0	0	0.0	0	0.0	0
	Ordered them over the Internet	0.8	3	0.5	2	0.8	3	0.9	3	0.7	11	1.2	3	0.0	0	0.7	2	0.7	2	0.6	7	0.0	0	0.0	0	0.0	0	0.0	0	0.0	0

Community Domain Risk Factor: Perceived Availability of Drugs and Handguns (continued)

Question	Response	County 2019										County 2021										County 2023										
		6th		8th		10th		12th		Total		6th		8th		10th		12th		Total		6th		8th		10th		12th		Total		
		%	n	%	n	%	n	%	n	%	n	%	n	%	n	%	n	%	n	%	n	%	n	%	n	%	n	%	n	%	n	
If you used an electronic vapor product such as a vape or e-cigarette in the past year, how did you usually get it?	Did not use electronic vapor product	n/a	n/a	n/a	n/a	n/a	n/a	n/a	n/a	n/a	n/a	n/a	n/a	n/a	n/a	n/a	n/a	n/a	n/a	n/a	n/a	n/a	95.5	588	90.4	451	82.0	393	74.7	295	86.8	1,727
	A friend gave it to me for free	n/a	n/a	n/a	n/a	n/a	n/a	n/a	n/a	n/a	n/a	n/a	n/a	n/a	n/a	n/a	n/a	n/a	n/a	n/a	n/a	n/a	1.6	10	3.8	19	8.1	39	9.1	36	5.2	104
	A family member gave it to me for free	n/a	n/a	n/a	n/a	n/a	n/a	n/a	n/a	n/a	n/a	n/a	n/a	n/a	n/a	n/a	n/a	n/a	n/a	n/a	n/a	n/a	1.0	6	1.4	7	0.8	4	1.0	4	1.1	21
	I bought it from someone under 21	n/a	n/a	n/a	n/a	n/a	n/a	n/a	n/a	n/a	n/a	n/a	n/a	n/a	n/a	n/a	n/a	n/a	n/a	n/a	n/a	n/a	0.0	0	0.6	3	1.7	8	3.0	12	1.2	23
	I bought it from someone over 21	n/a	n/a	n/a	n/a	n/a	n/a	n/a	n/a	n/a	n/a	n/a	n/a	n/a	n/a	n/a	n/a	n/a	n/a	n/a	n/a	n/a	0.0	0	0.6	3	1.3	6	3.5	14	1.2	23
	I bought it from a store	n/a	n/a	n/a	n/a	n/a	n/a	n/a	n/a	n/a	n/a	n/a	n/a	n/a	n/a	n/a	n/a	n/a	n/a	n/a	n/a	n/a	0.0	0	0.2	1	0.2	1	5.3	21	1.2	23
	I bought it on the Internet	n/a	n/a	n/a	n/a	n/a	n/a	n/a	n/a	n/a	n/a	n/a	n/a	n/a	n/a	n/a	n/a	n/a	n/a	n/a	n/a	n/a	0.2	1	0.8	4	0.4	2	0.3	1	0.4	8
	I gave someone money to buy it for me	n/a	n/a	n/a	n/a	n/a	n/a	n/a	n/a	n/a	n/a	n/a	n/a	n/a	n/a	n/a	n/a	n/a	n/a	n/a	n/a	n/a	0.2	1	1.6	8	4.2	20	5.3	21	2.5	50
	I took it from someone	n/a	n/a	n/a	n/a	n/a	n/a	n/a	n/a	n/a	n/a	n/a	n/a	n/a	n/a	n/a	n/a	n/a	n/a	n/a	n/a	n/a	0.6	4	0.8	4	2.1	10	1.5	6	1.2	24
	Other source not listed here	n/a	n/a	n/a	n/a	n/a	n/a	n/a	n/a	n/a	n/a	n/a	n/a	n/a	n/a	n/a	n/a	n/a	n/a	n/a	n/a	n/a	1.3	8	3.6	18	5.8	28	8.1	32	4.3	86

Community Domain Protective Factor: Rewards for Prosocial Involvement

Question	Response	County 2019										County 2021										County 2023									
		6th		8th		10th		12th		Total		6th		8th		10th		12th		Total		6th		8th		10th		12th		Total	
		%	n	%	n	%	n	%	n	%	n	%	n	%	n	%	n	%	n	%	n	%	n	%	n	%	n	%	n	%	n
My neighbors notice when I am doing a good job and let me know	NO!	36.0	178	40.3	190	37.0	167	37.9	149	37.8	684	31.3	140	37.7	197	45.5	199	39.2	155	38.3	691	33.8	187	39.7	188	36.2	163	42.2	159	37.6	697
	no	38.3	189	39.9	188	42.8	193	38.7	152	39.9	722	42.4	190	44.6	233	39.4	172	41.3	163	42.1	758	39.1	216	40.5	192	44.7	201	42.2	159	41.4	768
	yes	16.8	83	13.2	62	16.2	73	18.1	71	16.0	289	15.0	67	12.6	66	12.6	55	16.2	64	14.0	252	21.3	118	13.9	66	14.7	66	11.9	45	15.9	295
	YES!	8.9	44	6.6	31	4.0	18	5.3	21	6.3	114	11.4	51	5.0	26	2.5	11	3.3	13	5.6	101	5.8	32	5.9	28	4.4	20	3.7	14	5.1	94
There are people in my neighborhood who are proud of me when I do something well	NO!	26.4	129	30.3	141	28.7	129	27.6	108	28.2	507	25.8	116	32.3	169	36.8	161	31.4	124	31.6	570	27.4	151	30.4	143	31.8	143	31.7	120	30.1	557
	no	28.6	140	35.2	164	33.9	152	33.4	131	32.7	587	33.1	149	37.9	198	33.2	145	30.6	121	34.0	613	32.8	181	34.2	161	37.0	166	35.7	135	34.8	643
	yes	30.1	147	24.2	113	29.4	132	28.8	113	28.1	505	27.1	122	22.6	118	24.9	109	31.6	125	26.3	474	28.1	155	27.4	129	25.4	114	25.1	95	26.6	493
	YES!	14.9	73	10.3	48	8.0	36	10.2	40	11.0	197	14.0	63	7.3	38	5.0	22	6.3	25	8.2	148	11.8	65	8.1	38	5.8	26	7.4	28	8.5	157
There are people in my neighborhood who encourage me to do my best	NO!	23.1	114	24.9	117	25.1	112	25.7	101	24.6	444	20.2	91	23.1	120	32.3	141	27.9	110	25.7	462	21.3	117	25.4	120	24.9	112	28.6	108	24.7	457
	no	25.6	126	26.7	125	32.4	145	28.0	110	28.1	506	30.4	137	31.2	162	31.2	136	26.4	104	29.9	539	27.1	149	31.1	147	34.7	156	32.4	122	31.0	574
	yes	30.4	150	35.2	165	31.8	142	36.1	142	33.2	599	29.9	135	33.7	175	28.4	124	38.3	151	32.5	585	33.5	184	33.8	160	32.7	147	30.8	116	32.8	607
	YES!	20.9	103	13.2	62	10.7	48	10.2	40	14.0	253	19.5	88	11.9	62	8.0	35	7.4	29	11.9	214	18.2	100	9.7	46	7.6	34	8.2	31	11.4	211

*The Pennsylvania Youth Survey (PAYS) was significantly revised from 2021 to 2023. Trend data are reported in this report when the data are comparable. When cells include an "n/a" notation, it means the question was either not asked in a previous administration or the question was revised in a way that the 2023 data are not directly comparable. Please note that any question with an * at the end designates a question and/or response option that was part of this 2023 survey revision. Please see Appendix B of your Profile Report for a description of changes

School Domain Risk Factor: Academic Failure

Question	Response	County 2019										County 2021										County 2023									
		6th		8th		10th		12th		Total		6th		8th		10th		12th		Total		6th		8th		10th		12th		Total	
		%	n	%	n	%	n	%	n	%	n	%	n	%	n	%	n	%	n	%	n	%	n	%	n	%	n	%	n	%	n
Putting them all together, what were your grades like last year?	Mostly A's	52.2	266	44.0	211	46.1	208	56.1	222	49.4	907	52.9	248	35.0	189	41.7	189	42.6	173	42.8	799	57.9	336	37.7	183	45.4	209	49.4	191	48.0	919
	Mostly B's	40.0	204	37.9	182	35.5	160	28.3	112	35.8	658	33.5	157	37.4	202	28.7	130	36.7	149	34.2	638	29.3	170	35.4	172	35.0	161	30.0	116	32.4	619
	Mostly C's	5.5	28	11.3	54	13.5	61	12.6	50	10.5	193	10.0	47	18.7	101	19.2	87	14.3	58	15.7	293	10.2	59	18.3	89	13.5	62	14.5	56	13.9	266
	Mostly D's	1.4	7	4.8	23	3.8	17	2.3	9	3.0	56	2.1	10	5.9	32	6.0	27	4.4	18	4.7	87	1.7	10	6.8	33	5.2	24	4.1	16	4.3	83
	Mostly E's or F's	1.0	5	2.1	10	1.1	5	0.8	3	1.3	23	1.5	7	3.0	16	4.4	20	2.0	8	2.7	51	0.9	5	1.9	9	0.9	4	2.1	8	1.4	26
Are your school grades better than the grades of most students in your class?	NO!	7.8	39	9.6	46	10.9	49	11.8	47	9.9	181	8.8	40	7.0	37	11.2	50	10.1	40	9.1	167	8.6	49	9.5	45	9.9	45	10.5	40	9.5	179
	no	27.5	138	34.2	163	27.6	124	23.6	94	28.4	519	29.6	134	35.5	188	33.5	150	31.0	123	32.6	595	27.9	158	29.8	142	29.4	134	24.9	95	28.1	529
	yes	51.4	258	42.8	204	44.3	199	46.0	183	46.2	844	44.2	200	43.3	229	42.0	188	41.8	166	42.9	783	47.6	270	47.3	225	46.9	214	45.0	172	46.8	881
	YES!	13.3	67	13.4	64	17.1	77	18.6	74	15.4	282	17.3	78	14.2	75	13.4	60	17.1	68	15.4	281	15.9	90	13.4	64	13.8	63	19.6	75	15.5	292

School Domain Risk Factor: Low Commitment to School

Question	Response	County 2019										County 2021										County 2023									
		6th		8th		10th		12th		Total		6th		8th		10th		12th		Total		6th		8th		10th		12th		Total	
		%	n	%	n	%	n	%	n	%	n	%	n	%	n	%	n	%	n	%	n	%	n	%	n	%	n	%	n	%	n
During the last four weeks, how many whole days of school have you missed because you skipped or cut?	None	84.2	441	82.0	405	80.5	368	75.3	302	80.8	1,516	77.8	371	76.4	414	80.7	369	78.6	319	78.3	1,473	77.3	459	77.5	378	73.3	338	67.4	263	74.4	1,438
	1 day	7.1	37	9.3	46	9.8	45	13.2	53	9.6	181	12.2	58	11.4	62	9.6	44	6.7	27	10.1	191	10.4	62	9.8	48	16.1	74	17.4	68	13.0	252
	2 days	3.8	20	4.5	22	3.5	16	4.5	18	4.1	76	3.6	17	4.8	26	4.2	19	7.9	32	5.0	94	5.6	33	5.5	27	5.6	26	7.9	31	6.1	117
	3 days	3.1	16	2.0	10	2.2	10	2.7	11	2.5	47	1.9	9	3.1	17	2.6	12	2.7	11	2.6	49	3.2	19	2.9	14	2.8	13	3.8	15	3.2	61
	4 to 5 days	1.7	9	1.2	6	3.1	14	3.7	15	2.3	44	1.5	7	1.8	10	1.5	7	3.2	13	2.0	37	2.2	13	2.7	13	1.7	8	2.3	9	2.2	43
	6 to 10 days	0.2	1	0.6	3	0.4	2	0.0	0	0.3	6	1.7	8	0.9	5	0.9	4	0.7	3	1.1	20	0.5	3	1.4	7	0.0	0	0.8	3	0.7	13
	11 or more days	0.0	0	0.4	2	0.4	2	0.5	2	0.3	6	1.5	7	1.5	8	0.4	2	0.2	1	1.0	18	0.8	5	0.2	1	0.4	2	0.3	1	0.5	9
How important do you think the things you are learning in school are going to be for your later life?	Very important	47.6	248	26.0	127	20.9	95	17.0	68	28.8	538	47.1	225	19.4	105	11.4	52	17.5	71	24.1	453	35.5	210	13.9	68	10.6	49	15.2	59	20.0	386
	Quite important	24.0	125	18.6	91	19.3	88	22.2	89	21.1	393	23.6	113	17.3	94	14.3	65	15.8	64	17.9	336	23.7	140	23.6	115	16.2	75	14.9	58	20.1	388
	Fairly important	16.7	87	27.0	132	24.6	112	28.2	113	23.8	444	14.6	70	31.4	170	31.6	144	24.9	101	25.8	485	20.6	122	29.7	145	32.0	148	28.4	110	27.2	525
	Slightly important	9.8	51	19.0	93	22.4	102	22.4	90	18.0	336	10.9	52	26.0	141	29.6	135	30.3	123	24.0	451	14.4	85	26.8	131	29.0	134	30.7	119	24.3	469
	Not at all important	1.9	10	9.4	46	12.7	58	10.2	41	8.3	155	3.8	18	5.9	32	13.2	60	11.6	47	8.3	157	5.8	34	5.9	29	12.1	56	10.8	42	8.3	161
How interesting are most of your courses to you?	Very interesting and stimulating	22.6	112	11.1	54	12.3	56	10.3	41	14.3	263	18.2	83	6.6	36	6.6	30	8.9	36	10.0	185	17.1	96	6.2	30	6.3	29	9.0	35	10.0	190
	Quite interesting	28.3	140	18.9	92	17.8	81	25.5	102	22.6	415	30.5	139	20.3	110	14.5	66	22.0	89	21.8	404	28.2	159	17.8	86	14.4	66	17.5	68	20.0	379
	Fairly interesting	29.5	146	33.7	164	35.3	161	33.0	132	32.8	603	27.6	126	36.7	199	37.2	169	35.3	143	34.3	637	34.5	194	36.4	176	38.6	177	35.7	139	36.2	686
	Slightly Dull	11.3	56	22.0	107	19.5	89	18.5	74	17.7	326	15.8	72	23.8	129	27.5	125	19.0	77	21.7	403	14.0	79	25.8	125	27.3	125	24.4	95	22.4	424
	Very Dull	8.3	41	14.2	69	15.1	69	12.8	51	12.5	230	7.9	36	12.5	68	14.1	64	14.8	60	12.3	228	6.2	35	13.8	67	13.3	61	13.4	52	11.4	215

School Domain Risk Factor: Low Commitment to School (continued)

Question	Response	County 2019										County 2021										County 2023									
		6th		8th		10th		12th		Total		6th		8th		10th		12th		Total		6th		8th		10th		12th		Total	
		%	n	%	n	%	n	%	n	%	n	%	n	%	n	%	n	%	n	%	n	%	n	%	n	%	n	%	n	%	n
How often do you feel that the school work you are assigned is meaningful and important?	Never	7.8	40	15.0	72	16.8	76	14.3	57	13.3	245	6.8	32	9.6	52	18.7	85	17.2	70	12.8	239	8.7	51	10.8	52	15.7	72	17.0	66	12.6	241
	Seldom	4.7	24	14.8	71	21.5	97	30.4	121	17.0	313	3.6	17	14.3	77	21.4	97	25.6	104	15.8	295	9.1	53	15.8	76	21.3	98	29.3	114	17.8	341
	Sometimes	26.7	138	35.5	170	35.6	161	33.4	133	32.6	602	30.6	144	38.4	207	42.1	191	35.2	143	36.6	685	31.6	184	43.2	208	39.8	183	35.7	139	37.3	714
	Often	30.2	156	21.5	103	18.6	84	16.1	64	22.1	407	24.8	117	22.6	122	13.4	61	16.7	68	19.7	368	24.4	142	19.7	95	17.6	81	13.9	54	19.4	372
	Almost Always	30.6	158	13.2	63	7.5	34	5.8	23	15.1	278	34.2	161	15.0	81	4.4	20	5.2	21	15.1	283	26.2	153	10.6	51	5.7	26	4.1	16	12.9	246
Now thinking back over the past year in school, how often did you:																															
Enjoy being in school?	Never	10.5	55	18.0	87	19.6	89	18.2	73	16.3	304	12.7	60	17.6	95	21.3	97	17.5	71	17.2	323	10.8	64	14.3	69	21.0	97	17.0	66	15.4	296
	Seldom	7.8	41	12.7	61	17.8	81	17.7	71	13.6	254	7.0	33	13.5	73	19.3	88	20.9	85	14.9	279	7.9	47	17.8	86	16.2	75	21.3	83	15.1	291
	Sometimes	30.6	161	36.1	174	33.8	154	32.4	130	33.2	619	34.4	163	37.0	200	36.0	164	36.0	146	35.9	673	35.5	210	38.8	188	39.4	182	34.2	133	37.0	713
	Often	27.0	142	21.2	102	20.9	95	24.7	99	23.5	438	21.1	100	23.1	125	16.7	76	18.2	74	20.0	375	24.5	145	19.4	94	18.2	84	21.9	85	21.2	408
	Almost Always	24.1	127	12.0	58	7.9	36	7.0	28	13.4	249	24.9	118	8.9	48	6.8	31	7.4	30	12.1	227	21.3	126	9.7	47	5.2	24	5.7	22	11.4	219
Now thinking back over the past year in school, how often did you:																															
Hate being in school?	Never	22.1	116	10.0	48	10.0	45	8.8	35	13.2	244	20.6	97	7.8	42	5.9	27	8.4	34	10.7	200	17.9	105	7.4	36	6.1	28	5.6	22	9.9	191
	Seldom	17.7	93	16.4	79	16.9	76	18.1	72	17.3	320	18.6	88	16.1	87	14.7	67	13.1	53	15.8	295	18.5	109	16.7	81	11.1	51	14.1	55	15.4	296
	Sometimes	36.2	190	32.2	155	28.2	127	28.7	114	31.6	586	30.1	142	32.0	173	27.7	126	31.9	129	30.4	570	31.6	186	27.9	135	28.9	133	34.1	133	30.5	587
	Often	12.2	64	19.1	92	22.2	100	24.7	98	19.1	354	16.9	80	24.1	130	24.2	110	28.4	115	23.2	435	17.7	104	26.4	128	29.3	135	26.9	105	24.5	472
	Almost Always	11.8	62	22.2	107	22.8	103	19.6	78	18.9	350	13.8	65	20.0	108	27.5	125	18.3	74	19.9	372	14.3	84	21.5	104	24.7	114	19.2	75	19.6	377
Now thinking back over the past year in school, how often did you:																															
Try to do best work in school?	Never	3.0	16	2.7	13	4.4	20	4.5	18	3.6	67	2.7	13	2.0	11	3.5	16	3.9	16	3.0	56	1.7	10	2.5	12	2.8	13	2.8	11	2.4	46
	Seldom	1.5	8	3.7	18	4.9	22	7.0	28	4.1	76	2.7	13	2.2	12	8.4	38	5.2	21	4.5	84	1.7	10	4.3	21	6.5	30	9.0	35	5.0	96
	Sometimes	5.3	28	12.7	61	15.7	71	20.6	82	13.0	242	6.6	31	17.0	92	21.3	97	23.2	94	16.7	314	8.7	51	15.1	73	22.7	105	20.6	80	16.1	309
	Often	17.3	91	30.1	145	32.0	145	28.6	114	26.6	495	23.9	113	31.5	171	33.6	153	29.1	118	29.6	555	20.4	120	27.5	133	30.2	140	29.3	114	26.3	507
	Almost Always	72.8	382	50.8	245	43.0	195	39.2	156	52.6	978	64.1	303	47.2	256	33.2	151	38.7	157	46.2	867	67.6	398	50.6	245	37.8	175	38.3	149	50.2	967

School Domain Protective Factor: Opportunities for Prosocial Involvement

Question	Response	County 2019										County 2021										County 2023									
		6th		8th		10th		12th		Total		6th		8th		10th		12th		Total		6th		8th		10th		12th		Total	
		%	n	%	n	%	n	%	n	%	n	%	n	%	n	%	n	%	n	%	n	%	n	%	n	%	n	%	n	%	n
Teachers ask me to work on special classroom projects	NO!	14.5	72	18.9	90	23.8	106	14.7	58	18.0	326	15.9	73	15.4	82	21.2	94	24.9	99	19.0	348	15.9	91	15.3	73	20.4	93	23.8	91	18.4	348
	no	34.7	172	42.1	201	46.0	205	51.4	203	43.1	781	39.4	181	55.4	294	54.7	243	48.9	194	49.8	912	39.8	227	50.7	242	54.0	247	49.3	189	47.9	905
	yes	33.5	166	32.1	153	25.6	114	29.6	117	30.3	550	31.8	146	23.7	126	20.9	93	20.4	81	24.4	446	33.6	192	29.4	140	21.2	97	20.4	78	26.9	507
	YES!	17.2	85	6.9	33	4.7	21	4.3	17	8.6	156	12.9	59	5.5	29	3.2	14	5.8	23	6.8	125	10.7	61	4.6	22	4.4	20	6.5	25	6.8	128
There are lots of chances for students in my school to talk one-on-one with a teacher	NO!	8.4	42	8.8	42	11.3	51	8.4	33	9.2	168	8.2	37	4.7	25	7.0	31	7.1	28	6.7	121	7.3	41	4.8	23	6.8	31	7.3	28	6.6	123
	no	16.6	83	22.9	109	22.9	103	19.0	75	20.3	370	15.7	71	17.6	93	21.4	94	18.7	74	18.3	332	15.9	89	19.2	91	18.5	84	20.7	79	18.3	343
	yes	42.2	211	43.9	209	49.1	221	50.5	199	46.2	840	49.2	223	53.5	282	54.5	240	54.0	214	52.8	959	47.9	268	51.6	245	56.4	256	54.1	206	52.1	975
	YES!	32.8	164	24.4	116	16.7	75	22.1	87	24.3	442	26.9	122	24.1	127	17.0	75	20.2	80	22.2	404	28.9	162	24.4	116	18.3	83	17.8	68	22.9	429
I have lots of chances to be part of class discussions or activities	NO!	5.2	26	6.9	33	6.4	29	6.1	24	6.1	112	5.2	24	2.3	12	5.0	22	5.0	20	4.3	78	6.3	35	3.4	16	4.0	18	6.0	23	4.9	92
	no	11.8	59	13.8	66	14.3	65	11.4	45	12.9	235	12.2	56	12.1	64	12.6	56	9.8	39	11.8	215	12.9	72	13.9	66	10.8	49	14.4	55	12.9	242
	yes	43.8	218	53.4	256	58.6	266	60.4	239	53.6	979	47.5	218	57.7	306	63.4	281	63.0	250	57.7	1,055	45.4	254	55.3	263	61.4	278	56.0	214	53.9	1,009
	YES!	39.2	195	25.9	124	20.7	94	22.2	88	27.4	501	35.1	161	27.9	148	19.0	84	22.2	88	26.3	481	35.5	199	27.5	131	23.8	108	23.6	90	28.2	528
In my school, students have lots of chances to help decide things like class activities and rules	NO!	12.3	60	15.4	73	18.0	81	12.9	51	14.7	265	11.4	52	12.1	64	17.1	75	21.5	85	15.2	276	9.8	55	11.9	56	15.4	69	17.6	67	13.2	247
	no	27.7	135	33.9	161	39.2	177	38.8	153	34.6	626	29.2	133	37.2	196	42.7	187	33.6	133	35.7	649	33.0	186	33.3	157	44.3	199	38.8	148	37.0	690
	yes	40.9	199	39.8	189	35.0	158	39.6	156	38.8	702	45.2	206	42.1	222	34.9	153	37.4	148	40.1	729	42.0	237	43.9	207	32.5	146	36.0	137	39.0	727
	YES!	19.1	93	10.9	52	7.8	35	8.6	34	11.8	214	14.3	65	8.5	45	5.3	23	7.6	30	9.0	163	15.2	86	10.8	51	7.8	35	7.6	29	10.8	201
There are lots of chances for students in my school to get involved in sports, clubs, and other school activities outside of class	NO!	5.8	29	4.0	19	5.3	24	5.3	21	5.1	93	4.2	19	2.5	13	4.3	19	4.5	18	3.8	69	2.4	14	2.5	12	2.9	13	5.2	20	3.1	59
	no	5.8	29	5.8	28	6.2	28	6.9	27	6.2	112	8.1	37	3.8	20	5.2	23	4.3	17	5.3	97	5.9	34	1.9	9	6.0	27	8.1	31	5.4	101
	yes	34.7	172	37.4	179	43.9	198	47.7	188	40.5	737	39.0	178	40.0	210	51.5	226	47.4	188	44.1	802	37.6	215	42.4	200	46.4	209	46.2	176	42.7	800
	YES!	53.6	266	52.8	253	44.6	201	40.1	158	48.2	878	48.7	222	53.7	282	39.0	171	43.8	174	46.7	849	54.0	309	53.2	251	44.7	201	40.4	154	48.8	915
In the past 12 months, in which of the following activities did you participate?	Organized community activities (such as scouting, 4H, service clubs, YMCA, etc)	15.7	64	18.5	77	18.5	72	27.5	91	19.7	304	12.9	54	14.8	76	15.5	65	18.8	74	15.4	269	17.6	86	14.4	64	17.5	75	17.5	62	16.7	287
	Family supported activities or hobbies (such as dance, gymnastics, hiking, biking, skating, etc.)	45.9	187	34.3	143	29.8	116	32.0	106	35.8	552	39.5	165	37.6	193	36.9	155	31.3	123	36.5	636	50.5	247	38.4	171	38.0	163	33.3	118	40.7	699
	School sponsored activities (such as sports, music, clubs, after school programs, etc.)	52.8	215	63.8	266	59.1	230	65.3	216	60.0	927	47.8	200	56.3	289	54.3	228	60.6	238	54.8	955	64.0	313	61.1	272	59.9	257	56.5	200	60.7	1,042
	Faith-based activities (such as choir, youth group, mission, church leagues, etc)	21.9	89	22.3	93	19.0	74	17.2	57	20.3	313	16.3	68	19.1	98	14.5	61	14.8	58	16.3	285	23.3	114	18.0	80	17.2	74	13.6	48	18.4	316
	Job, employed	3.4	14	7.2	30	29.8	116	57.1	189	22.6	349	2.4	10	9.9	51	36.4	153	63.1	248	26.5	462	5.3	26	9.0	40	31.2	134	63.3	224	24.7	424
	Volunteer	17.0	69	17.7	74	24.9	97	41.4	137	24.4	377	10.5	44	19.5	100	20.0	84	33.3	131	20.6	359	17.8	87	23.1	103	23.3	100	32.2	114	23.5	404
	Other activities	36.9	150	32.1	134	27.8	108	25.7	85	30.9	477	25.8	108	26.7	137	25.0	105	23.2	91	25.3	441	31.5	154	26.3	117	26.6	114	22.9	81	27.1	466
	I do not participate	16.5	67	17.5	73	16.7	65	9.1	30	15.2	235	23.7	99	18.9	97	17.6	74	10.2	40	17.8	310	14.3	70	17.3	77	13.3	57	12.1	43	14.4	247

School Domain Protective Factor: Rewards for Prosocial Involvement																															
Question	Response	County 2019										County 2021										County 2023									
		6th		8th		10th		12th		Total		6th		8th		10th		12th		Total		6th		8th		10th		12th		Total	
		%	n	%	n	%	n	%	n	%	n	%	n	%	n	%	n	%	n	%	n	%	n	%	n	%	n	%	n	%	n
My teacher(s) notices when I am doing a good job and lets me know about it	NO!	5.2	26	10.7	51	14.7	66	10.4	41	10.1	184	5.9	27	6.1	32	11.2	49	13.1	52	8.8	160	6.9	39	8.8	42	11.7	53	11.5	44	9.5	178
	no	13.1	66	25.6	122	30.7	138	32.1	127	24.8	453	18.8	86	25.6	134	35.0	153	32.3	128	27.6	501	17.3	98	19.1	91	35.0	158	36.0	137	25.8	484
	yes	52.6	264	46.3	221	45.3	204	48.0	190	48.2	879	48.3	221	51.9	272	44.9	196	45.5	180	47.9	869	51.5	292	54.8	261	42.0	190	42.5	162	48.2	905
	YES!	29.1	146	17.4	83	9.3	42	9.6	38	16.9	309	27.1	124	16.4	86	8.9	39	9.1	36	15.7	285	24.3	138	17.2	82	11.3	51	10.0	38	16.5	309
I feel safe at my school	NO!	6.3	32	11.3	54	13.8	62	9.1	36	10.1	184	4.8	22	5.5	29	10.1	44	6.8	27	6.7	122	7.0	40	7.8	37	9.4	42	11.4	43	8.7	162
	no	9.7	49	14.7	70	16.7	75	17.9	71	14.5	265	9.3	43	16.4	86	21.4	93	17.5	69	16.0	291	11.2	64	16.5	78	23.4	105	14.6	55	16.2	302
	yes	41.7	211	52.3	249	55.3	249	54.4	216	50.6	925	41.9	193	53.2	278	55.6	242	57.2	226	51.8	939	44.6	254	52.3	247	50.8	228	54.8	207	50.1	936
	YES!	42.3	214	21.6	103	14.2	64	18.6	74	24.9	455	44.0	203	24.9	130	12.9	56	18.5	73	25.5	462	37.1	211	23.3	110	16.5	74	19.3	73	25.1	468
The school lets my parents/caregivers know when I have done something well*	NO!	11.4	57	22.5	107	26.5	118	21.2	84	20.2	366	7.8	35	15.3	80	25.8	113	27.7	109	18.7	337	7.9	44	13.1	62	17.7	80	23.4	89	14.8	275
	no	30.7	153	42.1	200	46.0	205	50.4	200	41.7	758	30.5	136	47.8	250	49.1	215	49.7	196	44.3	797	25.9	145	36.4	172	50.7	229	46.8	178	38.8	724
	yes	39.2	195	26.1	124	22.6	101	21.9	87	27.9	507	41.5	185	29.3	153	21.2	93	18.3	72	27.9	503	44.5	249	36.6	173	24.1	109	24.2	92	33.4	623
	YES!	18.7	93	9.3	44	4.9	22	6.5	26	10.2	185	20.2	90	7.6	40	3.9	17	4.3	17	9.1	164	21.6	121	14.0	66	7.5	34	5.5	21	13.0	242
My teachers praise me when I work hard in school	NO!	9.6	46	17.3	82	18.9	85	17.6	69	15.7	282	9.3	41	11.3	59	17.8	78	18.3	72	13.9	250	10.0	56	12.4	59	14.7	66	16.7	63	13.1	244
	no	29.9	144	35.6	169	40.5	182	37.7	148	35.8	643	30.2	134	34.5	180	44.1	193	41.2	162	37.3	669	29.7	167	31.6	150	44.0	198	43.0	162	36.3	677
	yes	40.5	195	37.1	176	34.3	154	37.9	149	37.5	674	41.3	183	45.1	235	32.6	143	34.4	135	38.8	696	45.6	256	45.1	214	35.1	158	34.0	128	40.6	756
	YES!	20.0	96	10.1	48	6.2	28	6.9	27	11.1	199	19.2	85	9.0	47	5.5	24	6.1	24	10.0	180	14.8	83	10.8	51	6.2	28	6.4	24	10.0	186

Family Domain Risk Factor: Family Conflict																															
Question	Response	County 2019										County 2021										County 2023									
		6th		8th		10th		12th		Total		6th		8th		10th		12th		Total		6th		8th		10th		12th		Total	
		%	n	%	n	%	n	%	n	%	n	%	n	%	n	%	n	%	n	%	n	%	n	%	n	%	n	%	n	%	n
People in my family often insult or yell at each other.	NO!	42.4	201	23.1	112	20.9	95	23.2	90	27.6	498	35.7	163	30.9	162	20.4	90	23.9	95	28.0	510	34.0	192	27.6	131	23.5	106	22.5	85	27.5	514
	no	28.5	135	42.3	205	39.6	180	40.5	157	37.6	677	35.7	163	39.0	205	42.2	186	43.8	174	40.0	728	37.3	211	42.3	201	44.9	203	39.9	151	41.0	766
	yes	17.7	84	21.0	102	24.2	110	24.7	96	21.8	392	19.0	87	21.5	113	24.5	108	22.9	91	21.9	399	17.0	96	17.9	85	20.4	92	25.1	95	19.7	368
	YES!	11.4	54	13.6	66	15.4	70	11.6	45	13.0	235	9.6	44	8.6	45	12.9	57	9.3	37	10.1	183	11.7	66	12.2	58	11.3	51	12.4	47	11.9	222
We argue about the same things in my family over and over.	NO!	40.4	192	20.7	100	18.6	85	20.5	80	25.3	457	34.8	158	30.0	158	19.4	85	20.0	79	26.5	480	34.8	195	25.2	119	23.1	104	22.4	84	27.0	502
	no	30.9	147	32.0	155	34.7	159	36.9	144	33.5	605	31.5	143	33.0	174	33.1	145	38.5	152	33.8	614	33.7	189	37.1	175	39.6	178	31.5	118	35.5	660
	yes	18.7	89	34.9	169	30.6	140	31.8	124	28.9	522	22.9	104	27.5	145	33.1	145	29.9	118	28.2	512	19.4	109	26.3	124	25.6	115	32.3	121	25.2	469
	YES!	9.9	47	12.4	60	16.2	74	10.8	42	12.3	223	10.8	49	9.5	50	14.4	63	11.6	46	11.5	208	12.1	68	11.4	54	11.8	53	13.9	52	12.2	227
People in my family have serious arguments.	NO!	46.9	222	31.0	151	25.7	117	26.7	104	32.9	594	42.1	190	38.0	200	26.7	117	26.8	106	33.8	613	45.4	254	34.5	163	31.1	140	26.4	99	35.3	656
	no	30.9	146	37.0	180	41.1	187	44.9	175	38.1	688	29.9	135	38.0	200	41.8	183	44.4	176	38.3	694	29.5	165	39.1	185	40.4	182	40.3	151	36.8	683
	yes	11.8	56	19.7	96	20.4	93	19.2	75	17.7	320	19.1	86	16.9	89	20.5	90	19.7	78	18.9	343	16.1	90	15.4	73	19.1	86	24.3	91	18.3	340
	YES!	10.4	49	12.3	60	12.7	58	9.2	36	11.2	203	8.9	40	7.0	37	11.0	48	9.1	36	8.9	161	9.1	51	11.0	52	9.3	42	9.1	34	9.6	179

*The Pennsylvania Youth Survey (PAYS) was significantly revised from 2021 to 2023. Trend data are reported in this report when the data are comparable. When cells include an "n/a" notation, it means the question was either not asked in a previous administration or the question was revised in a way that the 2023 data are not directly comparable. Please note that any question with an * at the end designates a question and/or response option that was part of this 2023 survey revision. Please see Appendix B of your Profile Report for a description of changes

Family Domain Risk Factor: Family History of Antisocial Behavior

Question	Response	County 2019										County 2021										County 2023									
		6th		8th		10th		12th		Total		6th		8th		10th		12th		Total		6th		8th		10th		12th		Total	
		%	n	%	n	%	n	%	n	%	n	%	n	%	n	%	n	%	n	%	n	%	n	%	n	%	n	%	n	%	n
About how many adults (over 21) have you known personally who in the past year have:																															
Gotten drunk or high?	None	63.6	304	43.0	209	34.4	156	31.0	121	43.7	790	69.7	315	53.7	282	34.3	153	31.3	125	48.0	875	61.9	346	47.9	223	42.0	186	33.3	126	47.7	881
	1	13.0	62	14.8	72	11.9	54	12.1	47	13.0	235	12.8	58	16.2	85	14.6	65	11.0	44	13.8	252	13.2	74	17.4	81	12.6	56	12.4	47	14.0	258
	2	9.2	44	11.9	58	9.0	41	13.6	53	10.8	196	6.6	30	7.6	40	11.0	49	11.5	46	9.1	165	9.3	52	12.0	56	11.1	49	9.5	36	10.5	193
	3 or 4	6.5	31	12.3	60	16.3	74	12.6	49	11.8	214	4.6	21	10.1	53	12.6	56	14.5	58	10.3	188	7.2	40	9.7	45	13.1	58	14.6	55	10.7	198
	5 or more	7.7	37	17.9	87	28.4	129	30.8	120	20.6	373	6.2	28	12.4	65	27.6	123	31.8	127	18.8	343	8.4	47	13.1	61	21.2	94	30.2	114	17.1	316
About how many adults (over 21) have you known personally who in the past year have:																															
Used marijuana, crack, cocaine or crack, or other drugs?	None	89.8	423	70.9	346	65.4	299	62.8	240	72.7	1,308	90.5	408	81.9	429	63.4	279	63.2	251	75.4	1,367	87.5	485	76.9	356	73.5	325	61.6	233	76.2	1,399
	1	6.8	32	12.9	63	11.6	53	13.4	51	11.1	199	5.1	23	9.7	51	13.0	57	10.8	43	9.6	174	7.6	42	13.2	61	11.3	50	10.1	38	10.4	191
	2	1.7	8	5.7	28	6.8	31	8.4	32	5.5	99	1.8	8	3.8	20	9.1	40	7.1	28	5.3	96	2.9	16	4.1	19	5.9	26	10.1	38	5.4	99
	3 or 4	0.4	2	4.7	23	8.5	39	6.8	26	5.0	90	1.3	6	1.9	10	5.5	24	9.1	36	4.2	76	1.1	6	3.2	15	4.1	18	7.7	29	3.7	68
	5 or more	1.3	6	5.7	28	7.7	35	8.6	33	5.7	102	1.3	6	2.7	14	9.1	40	9.8	39	5.5	99	0.9	5	2.6	12	5.2	23	10.6	40	4.4	80
About how many adults (over 21) have you known personally who in the past year have:																															
Sold or dealt drugs?	None	94.9	448	87.1	420	86.3	389	79.8	308	87.4	1,565	96.0	433	94.0	489	84.1	366	87.3	345	90.7	1,633	95.9	536	92.7	432	89.4	395	83.7	314	91.0	1,677
	1	3.2	15	6.8	33	6.7	30	8.5	33	6.2	111	2.0	9	4.0	21	9.0	39	4.6	18	4.8	87	2.3	13	3.6	17	4.3	19	7.5	28	4.2	77
	2	1.1	5	2.1	10	2.7	12	4.9	19	2.6	46	0.4	2	1.0	5	3.2	14	2.8	11	1.8	32	1.3	7	1.9	9	3.8	17	4.8	18	2.8	51
	3 or 4	0.2	1	1.0	5	1.8	8	2.8	11	1.4	25	0.7	3	0.2	1	1.4	6	1.5	6	0.9	16	0.4	2	1.1	5	1.4	6	1.1	4	0.9	17
	5 or more	0.6	3	2.9	14	2.7	12	3.9	15	2.5	44	0.9	4	0.8	4	2.3	10	3.8	15	1.8	33	0.2	1	0.6	3	1.1	5	2.9	11	1.1	20
About how many adults (over 21) have you known personally who in the past year have:																															
Done other things that could get them in trouble with the police, like stealing, selling stolen goods, mugging or assaulting others, etc.?	None	90.8	425	80.5	388	82.3	373	83.1	319	84.2	1,505	92.8	415	89.9	465	82.6	362	87.5	350	88.3	1,592	92.6	516	89.2	412	87.5	386	82.3	307	88.4	1,621
	1	4.9	23	8.7	42	7.9	36	5.7	22	6.9	123	3.4	15	6.4	33	8.7	38	5.0	20	5.9	106	3.6	20	6.3	29	5.9	26	6.7	25	5.5	100
	2	1.9	9	4.6	22	4.0	18	4.2	16	3.6	65	1.6	7	1.4	7	3.9	17	2.5	10	2.3	41	1.6	9	2.2	10	3.2	14	3.8	14	2.6	47
	3 or 4	0.0	0	2.3	11	2.2	10	3.4	13	1.9	34	0.9	4	0.6	3	1.4	6	1.8	7	1.1	20	1.4	8	0.9	4	1.1	5	2.1	8	1.4	25
	5 or more	2.4	11	3.9	19	3.5	16	3.6	14	3.4	60	1.3	6	1.7	9	3.4	15	3.3	13	2.4	43	0.7	4	1.5	7	2.3	10	5.1	19	2.2	40
How many of your brothers or sisters ever:																															
Drank beer, wine or hard liquor (for example, vodka, whiskey or gin)?	I don't have any	17.3	82	14.4	70	15.4	70	11.9	46	14.9	268	28.1	127	15.9	83	15.7	69	15.3	61	18.8	340	26.4	149	18.3	85	16.7	74	18.4	69	20.4	377
	None	68.1	322	59.1	288	50.7	230	53.5	207	58.1	1,047	58.2	263	61.8	323	50.6	222	48.2	192	55.2	1,000	59.4	335	60.9	283	55.5	246	46.0	173	56.1	1,037
	1	7.6	36	14.4	70	17.2	78	17.8	69	14.0	253	8.0	36	12.0	63	19.4	85	19.6	78	14.5	262	9.6	54	12.5	58	15.6	69	18.4	69	13.5	250
	2	4.7	22	7.2	35	8.1	37	11.1	43	7.6	137	2.9	13	4.8	25	8.7	38	10.1	40	6.4	116	1.4	8	3.9	18	6.5	29	9.6	36	4.9	91
	3 or 4	1.7	8	2.5	12	4.4	20	5.2	20	3.3	60	1.8	8	3.1	16	3.9	17	5.3	21	3.4	62	1.6	9	3.4	16	3.8	17	5.1	19	3.3	61
	5 or more	0.6	3	2.5	12	4.2	19	0.5	2	2.0	36	1.1	5	2.5	13	1.8	8	1.5	6	1.8	32	1.6	9	1.1	5	1.8	8	2.7	10	1.7	32

Family Domain Risk Factor: Family History of Antisocial Behavior (continued)

Question	Response	County 2019										County 2021										County 2023									
		6th		8th		10th		12th		Total		6th		8th		10th		12th		Total		6th		8th		10th		12th		Total	
		%	n	%	n	%	n	%	n	%	n	%	n	%	n	%	n	%	n	%	n	%	n	%	n	%	n	%	n	%	n
How many of your brothers or sisters ever:																															
Smoked cigarettes?	I don't have any	19.3	91	15.8	77	16.1	73	13.2	51	16.2	292	31.3	141	18.1	94	17.4	76	15.7	62	20.7	373	25.9	146	19.4	90	18.9	83	20.3	76	21.4	395
	None	71.1	335	62.2	303	57.7	262	59.3	229	62.8	1,129	61.6	278	69.4	361	61.0	266	60.9	241	63.6	1,146	65.7	370	65.6	305	63.4	279	54.5	204	62.9	1,158
	1	4.7	22	14.4	70	15.4	70	17.6	68	12.8	230	4.2	19	7.5	39	14.2	62	14.6	58	9.9	178	5.2	29	9.5	44	10.7	47	15.8	59	9.7	179
	2	2.8	13	3.1	15	4.4	20	6.2	24	4.0	72	1.3	6	2.1	11	4.1	18	4.8	19	3.0	54	1.6	9	3.7	17	2.7	12	4.8	18	3.0	56
	3 or 4	0.8	4	3.1	15	3.7	17	2.8	11	2.6	47	0.9	4	1.5	8	1.4	6	3.5	14	1.8	32	0.9	5	1.5	7	3.2	14	2.9	11	2.0	37
	5 or more	1.3	6	1.4	7	2.6	12	0.8	3	1.6	28	0.7	3	1.3	7	1.8	8	0.5	2	1.1	20	0.7	4	0.4	2	1.1	5	1.6	6	0.9	17
How many of your brothers or sisters ever:																															
Used marijuana?	I don't have any	21.0	99	15.4	74	16.1	73	13.3	52	16.6	298	32.0	144	19.0	99	18.0	78	15.9	63	21.3	384	27.3	153	19.9	92	19.4	86	19.8	74	22.0	405
	None	76.0	358	67.6	326	58.5	265	57.9	226	65.4	1,175	64.2	289	70.8	368	59.4	258	55.7	221	63.1	1,136	67.0	375	68.8	318	63.5	282	53.4	199	63.8	1,174
	1	1.7	8	10.8	52	12.4	56	16.7	65	10.1	181	2.9	13	6.0	31	11.8	51	16.6	66	8.9	161	4.1	23	7.8	36	10.1	45	14.5	54	8.6	158
	2	0.4	2	2.5	12	6.4	29	8.2	32	4.2	75	0.0	0	1.7	9	6.5	28	6.5	26	3.5	63	0.4	2	1.5	7	3.6	16	7.5	28	2.9	53
	3 or 4	0.4	2	2.1	10	4.0	18	3.6	14	2.4	44	0.7	3	1.3	7	3.5	15	4.5	18	2.4	43	0.5	3	1.3	6	2.0	9	3.5	13	1.7	31
	5 or more	0.4	2	1.7	8	2.6	12	0.3	1	1.3	23	0.2	1	1.2	6	0.9	4	0.8	3	0.8	14	0.7	4	0.6	3	1.4	6	1.3	5	1.0	18
How many of your brothers or sisters ever:																															
Took a handgun to school?	I don't have any	20.3	95	16.7	81	17.0	77	13.8	53	17.1	306	31.3	140	19.9	104	19.4	84	17.7	70	22.1	398	27.3	153	20.8	96	20.8	92	23.0	86	23.2	427
	None	79.3	371	81.8	396	82.1	371	84.7	326	81.8	1,464	68.5	307	79.9	417	79.9	346	81.5	322	77.4	1,392	71.8	402	78.4	362	78.7	348	75.4	282	75.8	1,394
	1	0.0	0	0.6	3	0.4	2	0.3	1	0.3	6	0.0	0	0.0	0	0.5	2	0.5	2	0.2	4	0.5	3	0.6	3	0.2	1	0.8	3	0.5	10
	2	0.4	2	0.2	1	0.0	0	0.3	1	0.2	4	0.0	0	0.0	0	0.2	1	0.3	1	0.1	2	0.4	2	0.0	0	0.0	0	0.3	1	0.2	3
	3 or 4	0.0	0	0.0	0	0.2	1	0.8	3	0.2	4	0.0	0	0.0	0	0.0	0	0.0	0	0.0	0	0.0	0	0.2	1	0.0	0	0.0	0	0.1	1
	5 or more	0.0	0	0.6	3	0.2	1	0.3	1	0.3	5	0.2	1	0.2	1	0.0	0	0.0	0	0.1	2	0.0	0	0.0	0	0.2	1	0.5	2	0.2	3
How many of your brothers or sisters ever:																															
Been suspended or expelled from school?	I don't have any	17.6	82	14.0	68	14.8	67	12.3	47	14.8	264	27.2	121	17.6	92	18.2	79	15.4	61	19.6	353	24.4	137	18.2	84	18.4	81	20.0	75	20.5	377
	None	68.0	316	62.0	300	59.3	268	68.4	262	64.2	1,146	58.2	259	65.7	343	59.8	260	66.7	264	62.6	1,126	60.2	338	60.1	277	61.2	270	61.3	230	60.7	1,115
	1	10.3	48	17.6	85	15.3	69	13.6	52	14.2	254	10.1	45	12.1	63	15.9	69	14.4	57	13.0	234	11.1	62	16.5	76	12.9	57	13.6	51	13.4	246
	2	2.2	10	4.3	21	7.5	34	3.4	13	4.4	78	2.0	9	2.7	14	4.1	18	2.8	11	2.9	52	2.3	13	3.0	14	5.0	22	2.9	11	3.3	60
	3 or 4	1.3	6	1.4	7	2.4	11	1.8	7	1.7	31	1.3	6	1.5	8	1.6	7	0.5	2	1.3	23	1.4	8	2.0	9	0.9	4	1.3	5	1.4	26
	5 or more	0.6	3	0.6	3	0.7	3	0.5	2	0.6	11	1.1	5	0.4	2	0.5	2	0.3	1	0.6	10	0.5	3	0.2	1	1.6	7	0.8	3	0.8	14
Has anyone in your family ever had a severe alcohol or drug problem?	Yes	22.8	104	39.6	188	44.3	198	41.3	160	36.8	650	24.0	105	26.9	138	42.5	184	45.5	179	34.1	606	24.4	136	33.7	156	40.2	179	44.1	166	34.6	637
	No	77.2	353	60.4	287	55.7	249	58.7	227	63.2	1,116	76.0	333	73.1	375	57.5	249	54.5	214	65.9	1,171	75.6	421	66.3	307	59.8	266	55.9	210	65.4	1,204

Family Domain Risk Factor: Parental Attitudes Favorable Toward Antisocial Behavior & Drugs

Question	Response	County 2019										County 2021										County 2023									
		6th		8th		10th		12th		Total		6th		8th		10th		12th		Total		6th		8th		10th		12th		Total	
		%	n	%	n	%	n	%	n	%	n	%	n	%	n	%	n	%	n	%	n	%	n	%	n	%	n	%	n	%	n
How wrong do your parents/caregivers feel it would be for you to:																															
Pick a fight with someone?*	Not Wrong at All	3.6	17	6.2	30	9.0	41	5.9	23	6.2	111	4.2	19	4.4	23	5.5	24	4.0	16	4.5	82	7.1	40	4.7	22	4.9	22	6.1	23	5.8	107
	A Little Bit Wrong	16.0	75	24.3	117	26.9	122	26.3	102	23.2	416	17.5	79	26.0	135	26.2	115	28.3	113	24.4	442	20.6	116	24.6	114	25.3	113	25.6	96	23.8	439
	Wrong	30.2	142	37.2	179	34.4	156	36.3	141	34.5	618	33.0	149	38.1	198	41.0	180	35.1	140	36.9	667	33.5	188	37.7	175	38.7	173	33.1	124	35.7	660
	Very wrong	50.2	236	32.2	155	29.7	135	31.4	122	36.1	648	45.2	204	31.5	164	27.3	120	32.6	130	34.2	618	38.8	218	33.0	153	31.1	139	35.2	132	34.7	642
How wrong do your parents/caregivers feel it would be for you to:																															
Steal anything worth more than \$5*	Not Wrong at All	2.3	11	1.7	8	3.5	16	3.9	15	2.8	50	2.7	12	2.3	12	2.5	11	2.5	10	2.5	45	7.1	40	1.1	5	2.0	9	4.3	16	3.8	70
	A Little Bit Wrong	3.8	18	5.0	24	5.1	23	3.9	15	4.5	80	4.0	18	6.2	32	4.6	20	6.3	25	5.3	95	5.0	28	7.3	34	8.1	36	6.7	25	6.6	123
	Wrong	15.1	71	28.2	135	25.9	117	27.3	105	24.0	428	19.5	88	25.0	130	33.0	143	30.2	120	26.7	481	24.2	137	26.8	124	30.0	134	28.8	108	27.2	503
	Very wrong	78.7	369	65.1	311	65.5	296	64.8	249	68.7	1,225	73.8	333	66.5	345	59.8	259	61.0	242	65.5	1,179	63.7	360	64.8	300	60.0	268	60.3	226	62.4	1,154
How wrong do your parents/caregivers feel it would be for you to:																															
Draw graffiti, or write things or draw pictures on buildings or other property (without the owner's permission)?*	Not Wrong at All	2.1	10	2.5	12	4.2	19	4.6	18	3.3	59	3.8	17	3.8	20	3.7	16	3.8	15	3.8	68	7.9	44	1.7	8	2.5	11	4.0	15	4.2	78
	A Little Bit Wrong	2.7	13	5.0	24	7.3	33	7.5	29	5.5	99	4.2	19	4.0	21	6.7	29	6.5	26	5.3	95	2.7	15	6.0	28	8.8	39	4.8	18	5.4	100
	Wrong	12.5	59	28.0	134	28.0	127	27.8	108	23.9	428	12.2	55	25.2	131	31.7	138	30.1	120	24.6	444	18.0	101	25.8	120	28.3	126	29.3	110	24.8	457
	Very wrong	82.7	391	64.5	309	60.5	274	60.2	234	67.3	1,208	79.8	359	66.9	348	58.0	253	59.6	238	66.4	1,198	71.4	400	66.5	309	60.4	269	61.9	232	65.6	1,210
How wrong do your parents/caregivers feel it would be for you to:																															
Drink beer, wine or hard liquor (for example, vodka, whiskey, gin, or rum) regularly?*	Not Wrong at All	2.1	10	2.9	14	5.3	24	5.9	23	4.0	71	2.7	12	3.1	16	3.7	16	4.3	17	3.4	61	7.0	39	2.2	10	2.7	12	4.8	18	4.3	79
	A Little Bit Wrong	3.2	15	7.1	34	11.4	52	11.9	46	8.2	147	2.7	12	6.5	34	10.4	45	14.8	59	8.3	150	2.7	15	5.2	24	9.2	41	13.6	51	7.1	131
	Wrong	9.8	46	16.6	79	23.1	105	31.5	122	19.7	352	11.1	50	20.0	104	29.0	126	30.2	120	22.2	400	12.1	68	16.9	78	23.0	103	27.8	104	19.2	353
	Very wrong	84.9	400	73.3	349	60.2	274	50.6	196	68.1	1,219	83.5	375	70.4	367	56.9	247	50.8	202	66.1	1,191	78.2	438	75.8	350	65.1	291	53.7	201	69.5	1,280
How wrong do your parents/caregivers feel it would be for you to:																															
Have one or two drinks of alcoholic beverage such as beer, wine, or hard liquor (vodka, whiskey, gin, or rum) nearly every day?*	Not Wrong at All	5.0	27	4.3	23	6.0	29	6.3	27	5.3	106	6.0	31	3.7	21	6.0	29	5.5	23	5.2	104	7.0	39	1.9	9	2.7	12	4.5	17	4.2	77
	A Little Bit Wrong	5.0	27	6.4	34	10.3	50	10.6	45	7.8	156	7.3	38	6.9	39	11.7	56	8.8	37	8.6	170	2.0	11	4.5	21	6.5	29	8.6	32	5.0	93
	Wrong	12.3	67	18.0	96	25.9	126	31.5	134	21.2	423	12.9	67	19.1	108	25.6	123	27.6	116	20.9	414	9.1	51	12.9	60	19.6	88	22.7	85	15.4	284
	Very wrong	77.8	423	71.3	381	57.9	282	51.6	220	65.6	1,306	73.7	382	70.3	398	56.7	272	58.2	245	65.3	1,297	82.0	459	80.6	375	71.2	319	64.2	240	75.4	1,393
How wrong do your parents/caregivers feel it would be for you to:																															
Smoke cigarettes?*	Not Wrong at All	2.3	11	2.3	11	4.2	19	5.4	21	3.5	62	2.9	13	3.7	19	3.2	14	3.5	14	3.3	60	7.3	41	1.7	8	2.9	13	4.5	17	4.3	79
	A Little Bit Wrong	2.1	10	4.8	23	2.9	13	5.9	23	3.9	69	1.8	8	3.1	16	3.0	13	5.8	23	3.3	60	1.2	7	4.1	19	4.3	19	7.4	28	3.9	73
	Wrong	7.0	33	10.3	49	16.1	72	21.4	83	13.3	237	8.0	36	10.6	55	19.5	85	21.4	85	14.5	261	10.5	59	13.3	62	17.0	76	19.1	72	14.5	269
	Very wrong	88.5	415	82.5	392	76.8	344	67.2	260	79.3	1,411	87.4	395	82.7	429	74.4	325	69.3	275	78.9	1,424	80.9	454	80.9	376	75.8	339	68.9	259	77.2	1,428

*The Pennsylvania Youth Survey (PAYS) was significantly revised from 2021 to 2023. Trend data are reported in this report when the data are comparable. When cells include an "n/a" notation, it means the question was either not asked in a previous administration or the question was revised in a way that the 2023 data are not directly comparable. Please note that any question with an * at the end designates a question and/or response option that was part of this 2023 survey revision. Please see Appendix B of your Profile Report for a description of changes

Family Domain Risk Factor: Parental Attitudes Favorable Toward Antisocial Behavior & Drugs (continued)

Question	Response	County 2019										County 2021										County 2023									
		6th		8th		10th		12th		Total		6th		8th		10th		12th		Total		6th		8th		10th		12th		Total	
		%	n	%	n	%	n	%	n	%	n	%	n	%	n	%	n	%	n	%	n	%	n	%	n	%	n	%	n	%	n
How wrong do your parents/caregivers feel it would be for you to:																															
Use marijuana*	Not at all wrong	1.7	8	3.6	17	7.8	35	5.9	23	4.7	83	3.5	16	4.4	23	5.8	25	6.5	26	5.0	90	6.8	38	1.9	9	4.5	20	7.7	29	5.2	96
	A little bit wrong	0.9	4	4.8	23	9.6	43	12.1	47	6.6	117	0.2	1	2.9	15	9.0	39	12.3	49	5.8	104	1.2	7	4.3	20	7.4	33	9.3	35	5.1	95
	Wrong	4.5	21	11.7	56	15.3	69	19.6	76	12.5	222	4.9	22	10.8	56	18.7	81	22.1	88	13.7	247	5.9	33	10.5	49	17.7	79	18.7	70	12.5	231
	Very wrong	92.9	434	79.9	382	67.3	303	62.3	241	76.3	1,360	91.4	413	81.9	424	66.5	288	59.0	235	75.5	1,360	86.1	484	83.2	387	70.4	314	64.3	241	77.2	1,426
How wrong do your parents/caregivers feel it would be for you to:																															
Use prescription drugs not prescribed to you?*	Not at all wrong	5.1	27	2.8	15	3.9	19	2.1	9	3.5	70	6.5	33	3.8	21	3.8	18	2.2	9	4.1	81	7.0	39	2.2	10	2.7	12	3.2	12	4.0	73
	A little bit wrong	2.1	11	2.6	14	4.5	22	3.5	15	3.1	62	2.7	14	2.0	11	2.9	14	3.6	15	2.8	54	1.1	6	2.6	12	2.9	13	4.0	15	2.5	46
	Wrong	6.8	36	9.8	52	12.2	59	11.1	47	9.8	194	9.0	46	11.4	64	13.9	66	11.6	48	11.4	224	9.0	50	9.3	43	14.8	66	12.1	45	11.1	204
	Very wrong	86.1	458	84.8	451	79.4	385	83.3	354	83.5	1,648	81.8	417	82.9	464	79.4	378	82.6	342	81.7	1,601	83.0	463	86.0	398	79.6	356	80.7	301	82.5	1,518

Family Domain Risk Factor: Poor Family Management

Question	Response	County 2019										County 2021										County 2023									
		6th		8th		10th		12th		Total		6th		8th		10th		12th		Total		6th		8th		10th		12th		Total	
		%	n	%	n	%	n	%	n	%	n	%	n	%	n	%	n	%	n	%	n	%	n	%	n	%	n	%	n	%	n
When I am not at home, one of my parents/caregivers knows where I am and who I am with.*	NO!	2.5	12	3.9	19	3.7	17	5.9	23	3.9	71	3.9	18	0.8	4	2.9	13	3.8	15	2.7	50	3.0	17	1.1	5	1.5	7	5.0	19	2.5	48
	no	2.3	11	4.7	23	5.0	23	9.2	36	5.1	93	3.0	14	2.8	15	5.1	23	5.8	23	4.1	75	2.6	15	4.8	23	4.2	19	9.2	35	4.9	92
	yes	17.7	86	31.6	155	43.0	197	43.4	170	33.3	608	27.7	128	35.0	186	43.8	198	46.6	186	37.8	698	26.8	153	33.2	158	44.9	205	41.2	157	35.7	673
	YES!	77.6	378	59.8	293	48.3	221	41.6	163	57.7	1,055	65.4	302	61.5	327	48.2	218	43.9	175	55.4	1,022	67.5	385	60.9	290	49.5	226	44.6	170	56.8	1,071
If you skipped school, would you be caught by your parents/caregivers?*	NO!	4.8	23	6.3	31	3.3	15	7.9	31	5.5	100	3.5	16	1.5	8	3.5	16	4.0	16	3.0	56	5.0	28	2.1	10	2.7	12	4.7	18	3.6	68
	no	3.5	17	7.1	35	8.6	39	12.8	50	7.7	141	5.2	24	4.9	26	8.9	40	8.8	35	6.8	125	4.1	23	5.1	24	7.1	32	9.4	36	6.2	115
	yes	14.7	71	27.0	133	35.1	160	35.8	140	27.7	504	22.9	105	28.7	152	35.7	161	40.2	160	31.4	578	22.2	125	29.1	137	35.3	159	37.0	141	30.1	562
	YES!	77.0	371	59.6	293	53.1	242	43.5	170	59.1	1,076	68.4	314	64.9	344	51.9	234	47.0	187	58.7	1,079	68.7	387	63.6	299	55.0	248	48.8	186	60.1	1,120
My parents/caregivers ask if I've gotten my homework done.*	NO!	3.3	16	7.2	35	9.4	43	13.8	54	8.1	148	3.0	14	3.2	17	6.2	28	13.3	53	6.1	112	3.5	20	4.2	20	5.1	23	13.7	52	6.1	115
	no	3.9	19	10.4	51	18.3	84	26.8	105	14.2	259	6.3	29	10.4	55	20.8	94	17.8	71	13.5	249	4.7	27	13.7	65	20.2	92	25.8	98	15.0	282
	yes	23.1	113	30.9	151	38.4	176	33.7	132	31.3	572	29.5	136	32.9	174	38.6	174	42.4	169	35.5	653	29.6	169	36.0	171	36.5	166	34.7	132	33.9	638
	YES!	69.8	342	51.5	252	33.8	155	25.8	101	46.5	850	61.2	282	53.5	283	34.4	155	26.6	106	44.9	826	62.2	355	46.1	219	38.2	174	25.8	98	45.0	846
Would your parents/caregivers know if you did not come home on time?*	NO!	3.3	16	4.9	24	5.2	24	8.5	33	5.3	97	3.3	15	1.7	9	3.8	17	6.3	25	3.6	66	3.5	20	0.4	2	3.5	16	7.1	27	3.5	65
	no	4.5	22	11.1	54	12.0	55	15.4	60	10.5	191	8.4	38	6.6	35	11.2	50	13.8	55	9.7	178	6.0	34	8.5	40	8.6	39	11.8	45	8.4	158
	yes	24.4	118	32.9	160	43.6	200	38.2	149	34.5	627	28.5	129	34.0	181	41.8	186	42.2	168	36.3	664	30.5	172	37.2	176	41.9	191	43.8	167	37.7	706
	YES!	67.8	328	51.0	248	39.2	180	37.9	148	49.7	904	59.8	271	57.7	307	43.1	192	37.7	150	50.3	920	59.9	338	53.9	255	46.1	210	37.3	142	50.4	945

*The Pennsylvania Youth Survey (PAYS) was significantly revised from 2021 to 2023. Trend data are reported in this report when the data are comparable. When cells include an "n/a" notation, it means the question was either not asked in a previous administration or the question was revised in a way that the 2023 data are not directly comparable. Please note that any question with an * at the end designates a question and/or response option that was part of this 2023 survey revision. Please see Appendix B of your Profile Report for a description of changes

Family Domain Risk Factor: Poor Family Management (continued)																															
Question	Response	County 2019										County 2021										County 2023									
		6th		8th		10th		12th		Total		6th		8th		10th		12th		Total		6th		8th		10th		12th		Total	
		%	n	%	n	%	n	%	n	%	n	%	n	%	n	%	n	%	n	%	n	%	n	%	n	%	n	%	n	%	n
The rules in my family are clear.	NO!	3.7	18	4.7	23	4.8	22	6.2	24	4.8	87	2.4	11	1.9	10	6.1	27	5.6	22	3.8	70	3.3	19	1.9	9	2.6	12	6.6	25	3.5	65
	no	6.2	30	12.1	59	13.5	62	14.1	55	11.3	206	8.1	37	9.7	51	16.1	72	11.6	46	11.3	206	8.8	50	9.1	43	10.4	47	13.8	52	10.2	192
	yes	30.0	145	41.8	204	46.7	214	46.5	181	40.9	744	36.6	168	41.4	218	43.5	194	49.5	196	42.5	776	38.0	216	43.2	205	48.9	222	46.8	177	43.8	820
	YES!	60.1	291	41.4	202	34.9	160	33.2	129	43.0	782	52.9	243	47.0	247	34.3	153	33.3	132	42.4	775	49.8	283	45.8	217	38.1	173	32.8	124	42.5	797
If you carried a handgun without your parents/caregivers' permission, would you be caught by them?*	NO!	4.0	19	4.9	24	6.7	30	8.0	31	5.8	104	5.7	26	2.4	13	3.4	15	4.8	19	4.0	73	5.1	29	2.7	13	4.7	21	6.3	24	4.6	87
	no	2.3	11	7.6	37	8.7	39	15.5	60	8.2	147	4.1	19	4.9	26	10.8	48	10.9	43	7.4	136	3.5	20	5.3	25	6.4	29	11.4	43	6.3	117
	yes	10.8	51	21.1	103	24.9	112	29.6	115	21.2	381	14.4	66	20.7	110	31.2	139	29.0	115	23.5	430	16.4	93	23.2	110	28.4	128	29.9	113	23.7	444
	YES!	82.8	391	66.4	324	59.8	269	46.9	182	64.8	1,166	75.8	348	72.0	383	54.6	243	55.3	219	65.1	1,193	75.0	426	68.8	326	60.5	273	52.4	198	65.4	1,223
If you drank some beer, wine, or hard liquor (such as vodka, whiskey, gin, or rum) without your parents/caregivers' permission, would you be caught by them?*	NO!	5.3	25	9.9	48	9.8	44	15.6	61	9.9	178	8.6	39	6.8	36	8.3	36	11.1	44	8.5	155	7.4	41	6.4	30	7.7	35	13.0	49	8.4	155
	no	4.4	21	16.5	80	27.1	122	31.8	124	19.3	347	5.9	27	14.3	76	26.6	116	27.5	109	18.0	328	5.2	29	12.4	58	20.3	92	28.5	107	15.4	286
	yes	12.7	60	21.7	105	31.9	144	30.3	118	23.7	427	14.0	64	22.3	118	29.6	129	34.1	135	24.5	446	16.2	90	24.6	115	34.2	155	31.1	117	25.7	477
	YES!	77.6	367	51.9	251	31.3	141	22.3	87	47.1	846	71.5	326	56.6	300	35.6	155	27.3	108	48.9	889	71.2	396	56.6	265	37.7	171	27.4	103	50.5	935
My family has clear rules about alcohol and drug use.	NO!	3.0	14	3.9	19	3.5	16	7.2	28	4.3	77	5.4	25	3.6	19	4.8	21	4.3	17	4.5	82	3.9	22	2.8	13	2.0	9	3.2	12	3.0	56
	no	2.6	12	8.2	40	13.2	60	12.1	47	8.8	159	7.4	34	8.6	45	11.2	49	11.4	45	9.5	173	5.0	28	8.6	40	10.6	47	14.4	54	9.2	169
	yes	13.0	61	23.0	112	36.2	165	41.0	159	27.6	497	17.4	80	24.1	127	35.5	156	40.7	161	28.8	524	24.6	137	29.9	139	36.5	162	41.4	155	32.2	593
	YES!	81.5	383	64.8	315	47.1	215	39.7	154	59.3	1,067	69.8	322	63.7	335	48.5	213	43.7	173	57.2	1,043	66.4	370	58.7	273	50.9	226	40.9	153	55.5	1,022

Family Domain Protective Factor: Family Attachment																																
Question	Response	County 2019										County 2021										County 2023										
		6th		8th		10th		12th		Total		6th		8th		10th		12th		Total		6th		8th		10th		12th		Total		
		%	n	%	n	%	n	%	n	%	n	%	n	%	n	%	n	%	n	%	n	%	n	%	n	%	n	%	n	%	n	
Do you feel very close to your parents/caregivers?*	NO!	n/a	n/a	n/a	n/a	n/a	n/a	n/a	n/a	n/a	n/a	n/a	n/a	n/a	n/a	n/a	n/a	n/a	n/a	n/a	n/a	n/a	2.6	15	1.7	8	4.4	20	8.4	32	4.0	75
	no	n/a	n/a	n/a	n/a	n/a	n/a	n/a	n/a	n/a	n/a	n/a	n/a	n/a	n/a	n/a	n/a	n/a	n/a	n/a	n/a	n/a	4.7	27	9.9	47	13.9	64	15.5	59	10.5	197
	yes	n/a	n/a	n/a	n/a	n/a	n/a	n/a	n/a	n/a	n/a	n/a	n/a	n/a	n/a	n/a	n/a	n/a	n/a	n/a	n/a	n/a	25.5	146	34.5	163	40.5	186	37.6	143	33.8	638
	YES!	n/a	n/a	n/a	n/a	n/a	n/a	n/a	n/a	n/a	n/a	n/a	n/a	n/a	n/a	n/a	n/a	n/a	n/a	n/a	n/a	n/a	67.2	385	53.9	255	41.2	189	38.4	146	51.7	975
Do you share your thoughts and feelings with your parents/caregivers?*	NO!	n/a	n/a	n/a	n/a	n/a	n/a	n/a	n/a	n/a	n/a	n/a	n/a	n/a	n/a	n/a	n/a	n/a	n/a	n/a	n/a	n/a	8.0	45	9.9	47	10.0	46	12.9	49	10.0	187
	no	n/a	n/a	n/a	n/a	n/a	n/a	n/a	n/a	n/a	n/a	n/a	n/a	n/a	n/a	n/a	n/a	n/a	n/a	n/a	n/a	n/a	21.9	124	23.7	112	30.1	138	27.9	106	25.6	480
	yes	n/a	n/a	n/a	n/a	n/a	n/a	n/a	n/a	n/a	n/a	n/a	n/a	n/a	n/a	n/a	n/a	n/a	n/a	n/a	n/a	n/a	34.7	196	37.8	179	33.6	154	36.3	138	35.6	667
	YES!	n/a	n/a	n/a	n/a	n/a	n/a	n/a	n/a	n/a	n/a	n/a	n/a	n/a	n/a	n/a	n/a	n/a	n/a	n/a	n/a	n/a	35.4	200	28.5	135	26.2	120	22.9	87	28.9	542

*The Pennsylvania Youth Survey (PAYS) was significantly revised from 2021 to 2023. Trend data are reported in this report when the data are comparable. When cells include an "n/a" notation, it means the question was either not asked in a previous administration or the question was revised in a way that the 2023 data are not directly comparable. Please note that any question with an * at the end designates a question and/or response option that was part of this 2023 survey revision. Please see Appendix B of your Profile Report for a description of changes

Family Domain Protective Factor: Opportunities for Prosocial Involvement																															
Question	Response	County 2019										County 2021										County 2023									
		6th		8th		10th		12th		Total		6th		8th		10th		12th		Total		6th		8th		10th		12th		Total	
		%	n	%	n	%	n	%	n	%	n	%	n	%	n	%	n	%	n	%	n	%	n	%	n	%	n	%	n	%	n
My parents/caregivers ask me what I think before most family decisions affecting me are made*	NO!	16.7	82	15.4	76	15.7	72	14.1	55	15.6	285	15.0	67	10.0	53	16.1	73	15.9	63	14.0	256	15.5	85	10.0	48	11.6	53	15.5	59	13.1	245
	no	18.5	91	23.2	114	24.2	111	23.3	91	22.2	407	21.9	98	26.1	138	28.0	127	23.0	91	24.9	454	19.7	108	23.7	114	26.5	121	23.6	90	23.2	433
	yes	39.5	194	42.1	207	40.0	183	42.8	167	41.0	751	39.5	177	46.1	244	40.2	182	42.4	168	42.2	771	39.2	215	44.9	216	39.9	182	42.5	162	41.5	775
	YES!	25.3	124	19.3	95	20.1	92	19.7	77	21.2	388	23.7	106	17.8	94	15.7	71	18.7	74	18.9	345	25.5	140	21.4	103	21.9	100	18.4	70	22.1	413
If I had a personal problem, I could ask my parents/caregivers for help*	NO!	8.0	41	10.8	53	13.0	60	10.3	40	10.5	194	6.9	32	7.9	42	12.1	55	10.8	43	9.3	172	9.3	53	6.7	32	8.8	40	8.9	34	8.4	159
	no	7.6	39	15.6	77	12.2	56	11.9	46	11.7	218	6.7	31	10.8	57	15.6	71	12.8	51	11.4	210	6.5	37	11.5	55	12.3	56	16.3	62	11.1	210
	yes	27.4	141	33.5	165	42.2	194	44.8	174	36.3	674	36.8	170	39.6	210	42.7	194	44.6	177	40.7	751	34.6	197	42.1	201	43.0	196	45.1	172	40.7	766
	YES!	57.1	294	40.2	198	32.6	150	33.0	128	41.5	770	49.6	229	41.7	221	29.5	134	31.7	126	38.5	710	49.6	282	39.7	190	36.0	164	29.7	113	39.8	749
My parents/caregivers give me lots of chances to do fun things with them*	NO!	6.7	34	6.9	34	9.6	44	10.4	40	8.2	152	6.5	30	3.8	20	8.6	39	10.4	41	7.1	130	6.7	38	5.0	24	6.1	28	10.6	40	6.9	130
	no	9.2	47	15.4	76	20.0	92	19.9	77	15.8	292	8.7	40	13.2	69	19.2	87	17.7	70	14.5	266	7.9	45	10.9	52	14.7	67	13.7	52	11.5	216
	yes	31.3	160	38.9	192	42.3	194	39.1	151	37.7	697	39.2	181	43.3	227	45.8	207	46.2	183	43.5	798	33.3	190	41.9	200	43.6	199	46.4	176	40.6	765
	YES!	52.8	270	38.7	191	28.1	129	30.6	118	38.3	708	45.7	211	39.7	208	26.3	119	25.8	102	34.9	640	52.1	297	42.1	201	35.5	162	29.3	111	41.0	771

Family Domain Protective Factor: Rewards for Prosocial Involvement																															
Question	Response	County 2019										County 2021										County 2023									
		6th		8th		10th		12th		Total		6th		8th		10th		12th		Total		6th		8th		10th		12th		Total	
		%	n	%	n	%	n	%	n	%	n	%	n	%	n	%	n	%	n	%	n	%	n	%	n	%	n	%	n	%	n
My parents/caregivers notice when I am doing a good job and let me know about it*	Never or Almost Never	6.1	32	13.5	67	15.9	73	14.6	57	12.3	229	6.6	31	8.8	47	17.1	79	13.3	53	11.2	210	7.2	41	6.9	33	8.9	41	13.5	52	8.8	167
	Sometimes	25.0	130	27.7	137	31.5	145	28.9	113	28.1	525	27.3	129	30.9	166	37.3	172	35.2	140	32.5	607	23.7	136	31.3	150	38.4	177	35.2	135	31.5	598
	Often	32.1	167	30.1	149	27.4	126	32.0	125	30.4	567	27.3	129	30.9	166	27.3	126	26.4	105	28.2	526	29.7	170	29.2	140	27.5	127	29.4	113	29.0	550
	All the time	36.9	192	28.7	142	25.2	116	24.6	96	29.2	546	38.8	183	29.4	158	18.2	84	25.1	100	28.1	525	39.4	226	32.6	156	25.2	116	21.9	84	30.7	582
How often do your parents/caregivers tell you they're proud of you for something you've done?*	Never or Almost Never	7.0	36	12.2	60	19.0	87	15.3	60	13.1	243	6.6	31	14.0	75	20.4	94	15.1	60	13.9	260	6.6	38	12.1	58	14.1	65	17.2	66	12.0	227
	Sometimes	20.2	104	26.3	129	27.8	127	30.2	118	25.8	478	27.5	130	27.2	146	37.4	172	34.0	135	31.2	583	20.6	118	27.7	133	33.0	152	31.9	122	27.7	525
	Often	33.6	173	31.2	153	27.8	127	29.2	114	30.6	567	29.0	137	30.4	163	25.0	115	27.2	108	28.0	523	31.9	183	31.7	152	29.6	136	29.2	112	30.7	583
	All the time	39.2	202	30.2	148	25.4	116	25.3	99	30.5	565	36.9	174	28.5	153	17.2	79	23.7	94	26.8	500	40.9	235	28.5	137	23.3	107	21.7	83	29.6	562
Do you enjoy spending time with your parents/caregivers?*	NO!	n/a	n/a	n/a	n/a	n/a	n/a	n/a	n/a	n/a	n/a	n/a	n/a	n/a	n/a	n/a	n/a	n/a	n/a	n/a	n/a	n/a	n/a	n/a	n/a	n/a	n/a	n/a	n/a	n/a	52
	no	n/a	n/a	n/a	n/a	n/a	n/a	n/a	n/a	n/a	n/a	n/a	n/a	n/a	n/a	n/a	n/a	n/a	n/a	n/a	n/a	n/a	n/a	n/a	n/a	n/a	n/a	n/a	n/a	n/a	104
	yes	n/a	n/a	n/a	n/a	n/a	n/a	n/a	n/a	n/a	n/a	n/a	n/a	n/a	n/a	n/a	n/a	n/a	n/a	n/a	n/a	n/a	n/a	n/a	n/a	n/a	n/a	n/a	n/a	791	
	YES!	n/a	n/a	n/a	n/a	n/a	n/a	n/a	n/a	n/a	n/a	n/a	n/a	n/a	n/a	n/a	n/a	n/a	n/a	n/a	n/a	n/a	n/a	n/a	n/a	n/a	n/a	n/a	n/a	927	

*The Pennsylvania Youth Survey (PAYS) was significantly revised from 2021 to 2023. Trend data are reported in this report when the data are comparable. When cells include an "n/a" notation, it means the question was either not asked in a previous administration or the question was revised in a way that the 2023 data are not directly comparable. Please note that any question with an * at the end designates a question and/or response option that was part of this 2023 survey revision. Please see Appendix B of your Profile Report for a description of changes

Peer-Individual Risk Factor: Attitudes Favorable Toward Antisocial Behavior and Drug Use

Question	Response	County 2019										County 2021										County 2023									
		6th		8th		10th		12th		Total		6th		8th		10th		12th		Total		6th		8th		10th		12th		Total	
		%	n	%	n	%	n	%	n	%	n	%	n	%	n	%	n	%	n	%	n	%	n	%	n	%	n	%	n	%	n
How wrong do you think it is for someone your age to:																															
Stay away from school all day when their parents/caregivers think they are at school?*	Not Wrong at All	3.1	15	6.5	32	6.7	30	6.6	26	5.7	103	4.6	21	4.0	21	3.5	15	6.0	24	4.5	81	7.3	40	4.5	21	4.9	22	8.5	31	6.2	114
	A Little Bit Wrong	6.6	32	14.0	69	17.1	77	21.6	85	14.5	263	9.0	41	14.1	74	26.9	116	25.1	100	18.3	331	7.5	41	18.0	85	19.3	86	28.9	105	17.4	317
	Wrong	21.3	103	33.3	164	38.1	172	36.8	145	32.1	584	24.8	113	36.7	192	40.8	176	38.9	155	35.2	636	24.0	131	32.3	152	38.3	171	34.2	124	31.7	578
	Very wrong	68.9	333	46.1	227	38.1	172	35.0	138	47.8	870	61.6	281	45.1	236	28.8	124	29.9	119	42.0	760	61.2	334	45.2	213	37.4	167	28.4	103	44.7	817
How wrong do you think it is for someone your age to:																															
Take a handgun to school?	Not Wrong at All	2.1	10	2.2	11	3.3	15	4.1	16	2.9	52	3.1	14	1.9	10	1.6	7	2.8	11	2.3	42	5.0	27	3.2	15	2.2	10	5.5	20	3.9	72
	A Little Bit Wrong	0.6	3	1.6	8	1.8	8	1.5	6	1.4	25	1.5	7	0.6	3	1.9	8	2.0	8	1.4	26	0.9	5	0.4	2	1.6	7	2.5	9	1.3	23
	Wrong	2.9	14	6.7	33	4.2	19	7.9	31	5.4	97	3.1	14	6.1	32	5.6	24	6.5	26	5.3	96	4.4	24	4.7	22	5.8	26	5.5	20	5.0	92
	Very wrong	94.4	452	89.4	440	90.6	406	86.5	341	90.4	1,639	92.3	421	91.4	479	90.9	388	88.7	352	90.9	1,640	89.7	488	91.7	432	90.4	403	86.6	316	89.8	1,639
How wrong do you think it is for someone your age to:																															
Steal anything worth more than \$5?	Not Wrong at All	3.1	15	2.2	11	5.1	23	4.1	16	3.6	65	4.2	19	2.5	13	3.2	14	4.3	17	3.5	63	5.3	29	4.5	21	3.6	16	5.8	21	4.8	87
	A Little Bit Wrong	5.4	26	11.6	57	12.0	54	9.7	38	9.6	175	6.4	29	12.2	64	17.9	77	14.9	59	12.7	229	9.5	52	13.4	63	15.6	69	17.5	64	13.6	248
	Wrong	23.2	112	33.1	162	31.6	142	31.6	124	29.8	540	27.0	123	33.0	173	34.1	147	31.7	126	31.5	569	25.2	138	32.9	155	31.4	139	30.7	112	29.8	544
	Very wrong	68.3	329	53.1	260	51.2	230	54.7	215	57.0	1,034	62.5	285	52.4	275	44.8	193	49.1	195	52.4	948	60.0	328	49.3	232	49.4	219	46.0	168	51.9	947
How wrong do you think it is for someone your age to:																															
Pick a fight with someone?	Not Wrong at All	5.0	24	9.0	44	10.1	45	8.9	35	8.2	148	5.3	24	5.5	29	4.9	21	6.8	27	5.6	101	6.8	37	7.7	36	7.7	34	9.1	33	7.7	140
	A Little Bit Wrong	13.2	63	25.5	125	28.7	128	23.3	92	22.5	408	15.2	69	22.7	119	31.6	136	27.7	110	24.0	434	20.7	113	26.7	125	24.8	110	24.5	89	24.0	437
	Wrong	30.3	145	31.6	155	32.1	143	32.7	129	31.6	572	27.0	123	38.4	201	38.4	165	37.0	147	35.2	636	32.7	179	31.3	147	35.1	156	36.5	133	33.7	615
	Very wrong	51.6	247	34.0	167	29.1	130	35.2	139	37.7	683	52.5	239	33.4	175	25.1	108	28.5	113	35.2	635	39.9	218	34.3	161	32.4	144	29.9	109	34.6	632
How wrong do you think it is for someone your age to:																															
Attack someone with the idea of seriously hurting them?	Not Wrong at All	2.3	11	3.5	17	5.2	23	4.6	18	3.8	69	4.8	22	2.3	12	2.1	9	3.5	14	3.2	57	6.0	33	3.4	16	4.3	19	5.8	21	4.9	89
	A Little Bit Wrong	3.1	15	5.1	25	7.8	35	5.9	23	5.4	98	2.2	10	6.7	35	6.6	28	6.8	27	5.5	100	4.9	27	8.1	38	6.5	29	7.1	26	6.6	120
	Wrong	9.0	43	20.5	101	21.5	96	25.7	101	18.8	341	12.1	55	16.6	87	25.1	107	26.0	103	19.5	352	15.4	84	20.5	96	23.2	103	24.1	88	20.3	371
	Very wrong	85.6	410	70.9	349	65.5	292	63.9	251	71.9	1,302	80.9	369	74.5	391	66.2	282	63.6	252	71.8	1,294	73.7	403	68.0	319	66.0	293	63.0	230	68.2	1,245
How wrong do you think it is for someone your age to:																															
Drink beer, wine, or hard liquor (for example, vodka, whiskey, gin, or rum) regularly?	Not Wrong at All	2.1	10	5.3	26	9.8	44	7.9	31	6.1	111	3.9	18	3.8	20	6.3	27	9.6	38	5.7	103	5.1	28	4.3	20	6.5	29	9.3	34	6.1	111
	A Little Bit Wrong	4.4	21	8.8	43	13.0	58	22.8	90	11.7	212	2.8	13	11.2	59	17.7	76	20.2	80	12.6	228	4.0	22	9.4	44	17.0	76	25.4	93	12.8	235
	Wrong	9.8	47	22.3	109	30.0	134	26.9	106	21.9	396	10.3	47	17.5	92	31.9	137	34.0	135	22.7	411	11.5	63	18.7	88	28.0	125	25.1	92	20.1	368
	Very wrong	83.8	404	63.6	311	47.2	211	42.4	167	60.3	1,093	82.9	379	67.4	354	44.1	189	36.3	144	59.0	1,066	79.5	437	67.7	318	48.4	216	40.2	147	61.0	1,118

Peer-Individual Risk Factor: Attitudes Favorable Toward Antisocial Behavior and Drug Use (continued)

Question	Response	County 2019										County 2021										County 2023									
		6th		8th		10th		12th		Total		6th		8th		10th		12th		Total		6th		8th		10th		12th		Total	
		%	n	%	n	%	n	%	n	%	n	%	n	%	n	%	n	%	n	%	n	%	n	%	n	%	n	%	n	%	n
How wrong do you think it is for someone your age to:																															
Smoke cigarettes?	Not Wrong at All	2.3	11	3.7	18	6.7	30	9.7	38	5.4	97	3.1	14	2.7	14	4.0	17	7.8	31	4.2	76	5.5	30	3.8	18	5.4	24	6.6	24	5.3	96
	A Little Bit Wrong	2.7	13	6.8	33	9.8	44	14.5	57	8.1	147	3.1	14	7.1	37	11.7	50	12.1	48	8.2	149	2.4	13	7.3	34	10.3	46	17.8	65	8.7	158
	Wrong	12.0	58	20.5	100	23.9	107	24.0	94	19.8	359	12.0	55	19.8	104	29.8	128	28.8	114	22.2	401	9.7	53	16.2	76	22.9	102	30.1	110	18.7	341
	Very wrong	83.1	402	69.0	336	59.5	266	51.8	203	66.7	1,207	81.9	375	70.4	369	54.5	234	51.3	203	65.4	1,181	82.4	450	72.6	340	61.3	273	45.5	166	67.4	1,229
How wrong do you think it is for someone your age to:																															
Use LSD, cocaine or crack, amphetamines or another illegal drug?	Not Wrong at All	2.1	10	2.1	10	4.7	21	5.1	20	3.4	61	3.3	15	2.3	12	2.3	10	3.8	15	2.9	52	5.1	28	3.2	15	3.4	15	5.5	20	4.3	78
	A Little Bit Wrong	0.6	3	2.3	11	4.3	19	4.6	18	2.8	51	0.9	4	1.7	9	3.3	14	5.8	23	2.8	50	0.9	5	2.1	10	3.8	17	6.1	22	3.0	54
	Wrong	3.1	15	7.9	38	9.6	43	15.0	59	8.6	155	3.3	15	10.8	57	15.0	64	17.1	68	11.3	204	5.5	30	9.8	46	14.6	65	17.6	64	11.2	205
	Very wrong	94.2	453	87.8	425	81.4	364	75.4	297	85.2	1,539	92.5	419	85.2	448	79.4	340	73.3	291	83.0	1,498	88.5	487	84.9	399	78.2	348	70.8	257	81.6	1,491
How wrong do you think it is for someone your age to:																															
Use marijuana?	Not Wrong at All	2.3	11	8.4	41	19.1	85	25.1	99	13.1	236	3.3	15	6.5	34	16.3	70	21.2	84	11.3	203	4.9	27	5.1	24	9.4	42	14.9	54	8.1	147
	A Little Bit Wrong	1.5	7	10.6	52	20.0	89	22.1	87	13.0	235	1.1	5	7.7	40	19.6	84	26.5	105	13.0	234	1.6	9	6.4	30	13.0	58	20.4	74	9.4	171
	Wrong	7.3	35	14.5	71	19.4	86	18.3	72	14.6	264	6.4	29	13.0	68	21.2	91	19.4	77	14.7	265	6.9	38	11.7	55	18.2	81	21.5	78	13.8	252
	Very wrong	88.9	424	66.5	325	41.4	184	34.5	136	59.3	1,069	89.2	405	72.8	380	42.9	184	32.8	130	61.0	1,099	86.5	474	76.8	360	59.3	264	43.1	156	68.8	1,254
How wrong do you think it is for someone your age to:																															
Use prescription drugs not prescribed to them?*	Not Wrong at All	n/a	n/a	n/a	n/a	n/a	n/a	n/a	n/a	n/a	n/a	n/a	n/a	n/a	n/a	n/a	n/a	n/a	n/a	n/a	n/a	5.1	28	3.9	18	3.6	16	5.0	18	4.4	80
	A Little Bit Wrong	n/a	n/a	n/a	n/a	n/a	n/a	n/a	n/a	n/a	n/a	n/a	n/a	n/a	n/a	n/a	n/a	n/a	n/a	n/a	n/a	2.7	15	2.4	11	3.6	16	5.5	20	3.4	62
	Wrong	n/a	n/a	n/a	n/a	n/a	n/a	n/a	n/a	n/a	n/a	n/a	n/a	n/a	n/a	n/a	n/a	n/a	n/a	n/a	n/a	7.5	41	12.8	60	18.0	80	19.1	69	13.7	250
	Very wrong	n/a	n/a	n/a	n/a	n/a	n/a	n/a	n/a	n/a	n/a	n/a	n/a	n/a	n/a	n/a	n/a	n/a	n/a	n/a	n/a	84.7	465	80.9	378	74.8	332	70.4	255	78.5	1,430

*The Pennsylvania Youth Survey (PAYS) was significantly revised from 2021 to 2023. Trend data are reported in this report when the data are comparable. When cells include an "n/a" notation, it means the question was either not asked in a previous administration or the question was revised in a way that the 2023 data are not directly comparable. Please note that any question with an * at the end designates a question and/or response option that was part of this 2023 survey revision. Please see Appendix B of your Profile Report for a description of changes

Peer-Individual: Friend/Peer Perception of Use

Question	Response	County 2019										County 2021										County 2023									
		6th		8th		10th		12th		Total		6th		8th		10th		12th		Total		6th		8th		10th		12th		Total	
		%	n	%	n	%	n	%	n	%	n	%	n	%	n	%	n	%	n	%	n	%	n	%	n	%	n	%	n	%	n
How do you feel about someone your age:																															
Having one or two drinks of an alcoholic beverage (beer, wine, hard liquor) nearly every day?	Strongly disapprove	76.8	414	53.7	282	41.1	195	35.8	148	53.2	1,039	77.3	394	65.1	365	43.4	208	40.3	166	57.7	1,133	81.4	494	79.0	396	55.0	266	43.4	172	66.8	1,328
	Somewhat disapprove	8.2	44	18.9	99	19.6	93	19.9	82	16.3	318	8.2	42	14.1	79	21.5	103	20.1	83	15.6	307	5.6	34	10.0	50	16.5	80	20.2	80	12.3	244
	Neither approve or disapprove	3.9	21	16.6	87	26.1	124	29.5	122	18.1	354	5.7	29	14.3	80	27.3	131	28.4	117	18.2	357	4.6	28	7.2	36	21.5	104	28.3	112	14.1	280
	Approve	0.9	5	2.9	15	5.5	26	7.5	31	3.9	77	1.0	5	1.1	6	3.3	16	5.8	24	2.6	51	1.2	7	1.2	6	3.1	15	4.8	19	2.4	47
	Don't know/ Can't say	10.2	55	8.0	42	7.8	37	7.3	30	8.4	164	7.8	40	5.5	31	4.4	21	5.3	22	5.8	114	7.2	44	2.6	13	3.9	19	3.3	13	4.5	89
How do you feel about someone your age:																															
Using marijuana once a month or more?	Strongly disapprove	85.6	458	65.8	345	41.6	197	30.2	125	57.8	1,125	85.7	433	70.8	391	46.3	220	33.1	136	60.7	1,180	85.4	514	82.1	408	58.1	279	41.2	161	69.1	1,362
	Somewhat disapprove	3.9	21	11.5	60	14.1	67	13.8	57	10.5	205	2.8	14	11.1	61	15.4	73	16.1	66	11.0	214	4.7	28	7.0	35	12.1	58	17.1	67	9.5	188
	Neither approve or disapprove	2.1	11	13.0	68	25.3	120	34.3	142	17.5	341	3.6	18	12.3	68	21.7	103	31.4	129	16.4	318	3.7	22	6.0	30	18.1	87	27.1	106	12.4	245
	Approve	0.2	1	5.9	31	12.9	61	15.5	64	8.1	157	0.6	3	2.2	12	14.1	67	14.4	59	7.3	141	0.7	4	2.6	13	6.5	31	10.7	42	4.6	90
	Don't know/ Can't say	8.2	44	3.8	20	6.1	29	6.3	26	6.1	119	7.3	37	3.6	20	2.5	12	5.1	21	4.6	90	5.6	34	2.2	11	5.2	25	3.8	15	4.3	85
How wrong do your friends feel it would be for YOU to:																															
Have one or two drinks of an alcoholic beverage nearly every day?	Not Wrong at All	6.0	30	11.8	56	16.8	76	17.6	69	12.7	231	8.3	38	9.5	50	14.2	62	17.3	69	12.0	219	11.3	64	8.0	38	8.9	40	18.2	69	11.3	211
	A Little Bit Wrong	5.6	28	16.8	80	21.6	98	26.0	102	16.9	308	6.1	28	15.0	79	24.7	108	24.8	99	17.2	314	7.1	40	11.3	54	20.0	90	25.0	95	14.9	279
	Wrong	15.7	79	21.1	100	24.5	111	24.9	98	21.3	388	15.3	70	26.1	137	27.4	120	28.5	114	24.2	441	14.3	81	23.1	110	27.8	125	27.9	106	22.6	422
	Very wrong	72.7	365	50.3	239	37.1	168	31.6	124	49.1	896	70.4	323	49.3	259	33.8	148	29.5	118	46.5	848	67.3	380	57.6	274	43.2	194	28.9	110	51.2	958
How wrong do your friends feel it would be for YOU to:																															
Use tobacco?	Not Wrong at All	5.6	28	9.8	46	16.8	76	22.4	88	13.1	238	8.1	37	9.0	47	12.9	56	17.6	70	11.6	210	11.2	63	7.6	36	10.0	45	16.4	62	11.0	206
	A Little Bit Wrong	2.4	12	9.8	46	14.8	67	19.6	77	11.1	202	5.0	23	9.7	51	18.2	79	19.3	77	12.7	230	2.7	15	8.2	39	13.8	62	19.0	72	10.1	188
	Wrong	13.5	68	21.7	102	21.2	96	22.6	89	19.5	355	12.0	55	20.6	108	28.5	124	26.6	106	21.7	393	12.6	71	17.1	81	24.7	111	28.8	109	19.9	372
	Very wrong	78.5	395	58.8	277	47.2	214	35.4	139	56.3	1,025	74.8	342	60.7	318	40.5	176	36.4	145	54.1	981	73.5	414	67.2	319	51.4	231	35.7	135	58.9	1,099
How wrong do your friends feel it would be for YOU to:																															
Use marijuana?	Not Wrong at All	5.4	27	12.3	58	22.7	102	28.2	111	16.4	298	8.3	38	10.9	57	21.6	94	27.4	109	16.4	298	10.7	60	8.6	41	12.6	56	21.0	79	12.7	236
	A Little Bit Wrong	1.8	9	11.9	56	16.9	76	20.6	81	12.2	222	2.4	11	8.8	46	18.9	82	19.6	78	12.0	217	2.5	14	6.1	29	16.4	73	19.1	72	10.1	188
	Wrong	9.0	45	15.5	73	19.1	86	21.6	85	15.9	289	8.3	38	16.0	84	19.1	83	22.9	91	16.3	296	10.0	56	13.9	66	19.1	85	24.9	94	16.2	301
	Very wrong	83.8	418	60.3	284	41.3	186	29.5	116	55.4	1,004	80.9	369	64.3	337	40.5	176	30.2	120	55.3	1,002	76.9	432	71.4	339	51.8	230	35.0	132	61.0	1,133
How wrong do your friends feel it would be for YOU to:																															
Use prescription drugs not prescribed to you?	Not Wrong at All	4.8	24	6.8	32	7.5	34	8.2	32	6.7	122	8.0	36	9.0	47	6.2	27	6.8	27	7.6	137	11.2	63	6.5	31	6.7	30	7.1	27	8.1	151
	A Little Bit Wrong	1.8	9	6.2	29	6.7	30	8.4	33	5.6	101	4.6	21	4.0	21	9.0	39	9.0	36	6.5	117	2.0	11	5.5	26	4.7	21	9.0	34	4.9	92
	Wrong	9.8	49	16.2	76	21.1	95	22.4	88	17.0	308	10.6	48	16.5	86	23.1	100	19.8	79	17.4	313	10.5	59	14.5	69	20.3	91	22.8	86	16.4	305
	Very wrong	83.6	418	70.8	332	64.7	292	61.0	239	70.7	1,281	76.8	347	70.4	367	61.7	267	64.3	256	68.6	1,237	76.3	428	73.5	350	68.3	306	61.1	231	70.6	1,315

Peer-Individual: Friend/Peer Perception of Use (continued)

Question	Response	County 2019										County 2021										County 2023																	
		6th		8th		10th		12th		Total		6th		8th		10th		12th		Total		6th		8th		10th		12th		Total									
		%	n	%	n	%	n	%	n	%	n	%	n	%	n	%	n	%	n	%	n	%	n	%	n	%	n	%	n	%	n								
How wrong do your friends feel it would be for YOU to:																																							
Use an electronic vapor product such as vape or e-cigarette?*	Not Wrong at All	n/a	n/a	n/a	n/a	n/a	n/a	n/a	n/a	n/a	n/a	n/a	n/a	n/a	n/a	n/a	n/a	n/a	n/a	n/a	n/a	n/a	n/a	n/a	n/a	n/a	n/a	n/a	n/a	11.6	65	11.2	53	12.3	55	23.9	91	14.2	264
	A Little Bit Wrong	n/a	n/a	n/a	n/a	n/a	n/a	n/a	n/a	n/a	n/a	n/a	n/a	n/a	n/a	n/a	n/a	n/a	n/a	n/a	n/a	n/a	n/a	n/a	n/a	n/a	n/a	n/a	n/a	6.4	36	10.3	49	17.0	76	17.9	68	12.3	229
	Wrong	n/a	n/a	n/a	n/a	n/a	n/a	n/a	n/a	n/a	n/a	n/a	n/a	n/a	n/a	n/a	n/a	n/a	n/a	n/a	n/a	n/a	n/a	n/a	n/a	n/a	n/a	n/a	n/a	11.2	63	18.6	88	21.7	97	24.2	92	18.3	340
	Very wrong	n/a	n/a	n/a	n/a	n/a	n/a	n/a	n/a	n/a	n/a	n/a	n/a	n/a	n/a	n/a	n/a	n/a	n/a	n/a	n/a	n/a	n/a	n/a	n/a	n/a	n/a	n/a	n/a	70.8	397	59.9	284	49.0	219	33.9	129	55.3	1,029

Peer-Individual Risk Factor: Perceived Risk of Drug Use

Question	Response	County 2019										County 2021										County 2023									
		6th		8th		10th		12th		Total		6th		8th		10th		12th		Total		6th		8th		10th		12th		Total	
		%	n	%	n	%	n	%	n	%	n	%	n	%	n	%	n	%	n	%	n	%	n	%	n	%	n	%	n	%	n
How much do you think people risk harming themselves if they:																															
Take one or two drinks of an alcoholic beverage (beer, wine, hard liquor) nearly every day?	No risk	20.2	95	15.7	77	15.4	69	13.8	54	16.4	295	22.2	100	13.3	70	12.0	52	15.2	60	15.6	282	12.2	67	6.2	29	5.4	24	9.6	35	8.5	155
	Slight risk	19.5	92	22.6	111	25.5	114	23.2	91	22.6	408	18.2	82	25.1	132	30.8	134	29.1	115	25.7	463	13.0	71	17.1	80	18.4	81	23.0	84	17.3	316
	Moderate risk	22.1	104	28.0	138	27.7	124	34.4	135	27.8	501	25.8	116	28.8	151	32.2	140	29.6	117	29.0	524	26.5	145	32.4	152	35.4	156	32.3	118	31.3	571
	Great risk	38.2	180	33.7	166	31.3	140	28.6	112	33.2	598	33.8	152	32.8	172	25.1	109	26.1	103	29.7	536	48.3	264	44.3	208	40.8	180	35.1	128	42.8	780
How much do you think people risk harming themselves if they:																															
Take five or more drinks of an alcoholic beverage (beer, wine, hard liquor) once or twice a week?	No risk	17.8	83	10.4	51	13.3	59	13.6	53	13.8	246	20.6	92	12.6	66	10.4	45	13.0	51	14.1	254	11.0	60	5.5	26	4.5	20	7.4	27	7.3	133
	Slight risk	13.7	64	22.1	108	20.3	90	22.3	87	19.5	349	17.0	76	15.1	79	23.5	102	24.0	94	19.5	351	8.0	44	10.4	49	14.5	64	17.9	65	12.2	222
	Moderate risk	28.8	134	29.2	143	36.6	162	33.2	130	31.8	569	23.0	103	34.4	180	34.3	149	32.0	125	31.0	557	22.5	123	28.4	133	36.5	161	34.2	124	29.7	541
	Great risk	39.7	185	38.2	187	29.8	132	30.9	121	34.9	625	39.4	176	38.0	199	31.8	138	30.9	121	35.3	634	58.5	320	55.7	261	44.4	196	40.5	147	50.8	924
How much do you think people risk harming themselves if they:																															
Smoke one or more packs of cigarettes per day?	No risk	17.6	82	10.8	53	11.0	49	12.5	49	13.0	233	18.5	83	9.2	48	9.3	40	9.9	39	11.7	210	10.2	55	5.1	24	4.8	21	7.7	28	7.1	128
	Slight risk	6.7	31	7.5	37	10.6	47	12.2	48	9.1	163	8.0	36	8.8	46	9.7	42	17.8	70	10.8	194	5.0	27	5.3	25	4.6	20	9.7	35	5.9	107
	Moderate risk	15.7	73	21.6	106	22.0	98	20.4	80	19.9	357	20.3	91	20.6	108	24.5	106	20.8	82	21.5	387	10.9	59	16.7	78	21.3	93	21.3	77	17.0	307
	Great risk	60.0	279	60.1	295	56.4	251	54.8	215	58.0	1,040	53.2	239	61.5	322	56.5	244	51.5	203	56.0	1,008	73.9	399	72.9	341	69.3	303	61.3	222	70.0	1,265
How much do you think people risk harming themselves if they:																															
Try marijuana once or twice?	No risk	21.5	99	24.8	120	40.0	178	44.1	171	32.0	568	22.3	100	22.8	119	37.9	165	45.6	180	31.3	564	13.3	72	13.9	65	22.1	96	36.2	132	20.2	365
	Slight risk	17.2	79	24.4	118	29.4	131	27.6	107	24.5	435	21.0	94	29.1	152	30.6	133	29.1	115	27.4	494	18.3	99	23.2	109	26.9	117	26.8	98	23.4	423
	Moderate risk	21.7	100	20.5	99	14.6	65	13.1	51	17.7	315	19.6	88	17.0	89	12.6	55	11.4	45	15.4	277	21.6	117	20.5	96	23.2	101	15.1	55	20.4	369
	Great risk	39.6	182	30.2	146	16.0	71	15.2	59	25.8	458	37.1	166	31.0	162	18.9	82	13.9	55	25.8	465	46.8	253	42.4	199	27.8	121	21.9	80	36.1	653

*The Pennsylvania Youth Survey (PAYS) was significantly revised from 2021 to 2023. Trend data are reported in this report when the data are comparable. When cells include an "n/a" notation, it means the question was either not asked in a previous administration or the question was revised in a way that the 2023 data are not directly comparable. Please note that any question with an * at the end designates a question and/or response option that was part of this 2023 survey revision. Please see Appendix B of your Profile Report for a description of changes

Peer-Individual Risk Factor: Perceived Risk of Drug Use (continued)

Question	Response	County 2019										County 2021										County 2023									
		6th		8th		10th		12th		Total		6th		8th		10th		12th		Total		6th		8th		10th		12th		Total	
		%	n	%	n	%	n	%	n	%	n	%	n	%	n	%	n	%	n	%	n	%	n	%	n	%	n	%	n	%	n
How much do you think people risk harming themselves if they:																															
Use marijuana once or twice a week?	No risk	19.7	91	18.9	91	27.5	122	31.2	121	23.9	425	20.1	90	16.1	84	27.9	120	32.2	127	23.5	421	11.5	62	7.7	36	11.8	52	20.7	75	12.4	225
	Slight risk	9.5	44	17.8	86	25.0	111	30.2	117	20.2	358	11.0	49	17.8	93	21.2	91	31.2	123	19.8	356	6.1	33	13.0	61	18.9	83	25.3	92	14.9	269
	Moderate risk	20.0	92	24.3	117	24.3	108	20.9	81	22.4	398	22.6	101	26.0	136	24.9	107	20.8	82	23.7	426	20.7	112	23.7	111	30.1	132	27.3	99	25.1	454
	Great risk	50.8	234	39.0	188	23.2	103	17.8	69	33.5	594	46.3	207	40.2	210	26.0	112	15.7	62	32.9	591	61.7	333	55.7	261	39.2	172	26.7	97	47.7	863
How much do you think people risk harming themselves if they:																															
Use marijuana regularly?	No risk	18.8	87	16.4	79	21.3	93	24.5	95	20.0	354	18.9	83	14.3	74	18.9	82	24.0	94	18.7	333	10.5	57	6.2	29	8.4	37	14.4	52	9.7	175
	Slight risk	4.1	19	8.7	42	15.3	67	19.6	76	11.5	204	3.9	17	8.5	44	18.7	81	23.7	93	13.2	235	1.5	8	5.6	26	10.0	44	19.1	69	8.1	147
	Moderate risk	8.4	39	15.3	74	23.1	101	24.0	93	17.3	307	10.7	47	14.7	76	18.7	81	21.9	86	16.3	290	9.2	50	12.8	60	22.1	97	22.1	80	15.9	287
	Great risk	68.7	318	59.6	288	40.3	176	32.0	124	51.2	906	66.5	292	62.5	323	43.8	190	30.4	119	51.9	924	78.8	427	75.4	352	59.5	261	44.5	161	66.4	1,201
How much do you think people risk harming themselves if they:																															
Use prescription drugs that are not prescribed to them?	No risk	16.6	77	7.0	34	9.4	42	7.9	31	10.3	184	18.5	83	9.2	48	6.9	30	7.4	29	10.6	190	9.3	50	4.5	21	3.2	14	4.4	16	5.6	101
	Slight risk	4.5	21	7.8	38	4.7	21	7.9	31	6.2	111	5.3	24	5.4	28	6.3	27	6.9	27	5.9	106	5.6	30	6.2	29	5.5	24	6.3	23	5.9	106
	Moderate risk	16.0	74	18.6	90	22.1	99	18.5	72	18.8	335	18.7	84	17.6	92	17.8	77	19.1	75	18.3	328	15.8	85	18.2	85	16.4	72	17.6	64	16.9	306
	Great risk	62.9	291	66.6	323	63.8	285	65.6	256	64.7	1,155	57.5	258	67.8	354	69.0	298	66.6	261	65.2	1,171	69.3	373	71.0	331	74.9	329	71.6	260	71.6	1,293
How much do you think people risk harming themselves if they:																															
Use an electronic vapor product such as vape or e-cigarette once or twice a day?*	No risk	n/a	n/a	n/a	n/a	n/a	n/a	n/a	n/a	n/a	n/a	n/a	n/a	n/a	n/a	n/a	n/a	n/a	n/a	n/a	n/a	10.6	58	8.0	37	6.6	29	10.4	38	8.9	162
	Slight risk	n/a	n/a	n/a	n/a	n/a	n/a	n/a	n/a	n/a	n/a	n/a	n/a	n/a	n/a	n/a	n/a	n/a	n/a	n/a	n/a	11.0	60	11.4	53	12.4	54	19.2	70	13.1	237
	Moderate risk	n/a	n/a	n/a	n/a	n/a	n/a	n/a	n/a	n/a	n/a	n/a	n/a	n/a	n/a	n/a	n/a	n/a	n/a	n/a	n/a	20.4	111	22.8	106	32.3	141	31.0	113	26.0	471
	Great risk	n/a	n/a	n/a	n/a	n/a	n/a	n/a	n/a	n/a	n/a	n/a	n/a	n/a	n/a	n/a	n/a	n/a	n/a	n/a	n/a	58.0	316	57.8	269	48.7	213	39.3	143	52.0	941

*The Pennsylvania Youth Survey (PAYS) was significantly revised from 2021 to 2023. Trend data are reported in this report when the data are comparable. When cells include an "n/a" notation, it means the question was either not asked in a previous administration or the question was revised in a way that the 2023 data are not directly comparable. Please note that any question with an * at the end designates a question and/or response option that was part of this 2023 survey revision. Please see Appendix B of your Profile Report for a description of changes

Peer-Individual Risk Factor: Rebelliousness																															
Question	Response	County 2019										County 2021										County 2023									
		6th		8th		10th		12th		Total		6th		8th		10th		12th		Total		6th		8th		10th		12th		Total	
		%	n	%	n	%	n	%	n	%	n	%	n	%	n	%	n	%	n	%	n	%	n	%	n	%	n	%	n	%	n
I like to see how much I can get away with.	Very false	75.8	369	51.8	257	44.2	198	39.5	157	53.7	981	70.4	319	56.4	297	50.0	220	53.9	215	57.8	1,051	67.5	376	56.9	272	46.7	209	52.7	196	56.8	1,053
	Somewhat false	15.0	73	23.2	115	28.8	129	25.2	100	22.8	417	17.4	79	24.5	129	29.1	128	24.8	99	23.9	435	21.7	121	25.3	121	30.6	137	25.0	93	25.4	472
	Somewhat true	7.2	35	20.0	99	19.9	89	28.7	114	18.4	337	9.3	42	15.7	83	17.3	76	16.0	64	14.6	265	8.4	47	13.8	66	19.2	86	17.5	65	14.2	264
	Very true	2.1	10	5.0	25	7.1	32	6.5	26	5.1	93	2.9	13	3.4	18	3.6	16	5.3	21	3.7	68	2.3	13	4.0	19	3.6	16	4.8	18	3.6	66
I ignore the rules that get in my way.	Very false	79.8	383	57.8	283	54.3	244	51.8	205	61.4	1,115	76.3	345	61.7	324	55.3	242	56.9	227	62.7	1,138	72.5	404	63.8	305	56.1	250	54.9	203	62.8	1,162
	Somewhat false	12.5	60	23.9	117	27.2	122	27.8	110	22.5	409	14.2	64	25.0	131	27.9	122	24.1	96	22.8	413	18.9	105	21.3	102	26.7	119	29.2	108	23.4	434
	Somewhat true	6.7	32	14.1	69	13.6	61	16.9	67	12.6	229	7.3	33	10.9	57	13.9	61	16.8	67	12.0	218	6.5	36	10.5	50	13.9	62	11.4	42	10.3	190
	Very true	1.0	5	4.3	21	4.9	22	3.5	14	3.4	62	2.2	10	2.5	13	3.0	13	2.3	9	2.5	45	2.2	12	4.4	21	3.4	15	4.6	17	3.5	65
I do the opposite of what people tell me, just to get them mad.	Very false	75.9	368	61.3	303	62.8	282	61.9	245	65.7	1,198	72.2	325	61.4	321	61.5	268	70.8	281	66.2	1,195	71.0	395	60.7	287	61.7	276	65.0	241	64.9	1,199
	Somewhat false	15.3	74	23.1	114	20.9	94	20.7	82	20.0	364	17.1	77	21.2	111	24.8	108	16.6	66	20.0	362	18.5	103	22.4	106	23.5	105	22.1	82	21.4	396
	Somewhat true	6.8	33	10.7	53	10.2	46	14.4	57	10.4	189	7.1	32	13.0	68	10.3	45	11.3	45	10.5	190	7.9	44	12.7	60	11.9	53	8.1	30	10.1	187
	Very true	2.1	10	4.9	24	6.0	27	3.0	12	4.0	73	3.6	16	4.4	23	3.4	15	1.3	5	3.3	59	2.5	14	4.2	20	2.9	13	4.9	18	3.5	65

Peer-Individual Risk Factor: Depressive Symptoms																															
Question	Response	County 2019										County 2021										County 2023									
		6th		8th		10th		12th		Total		6th		8th		10th		12th		Total		6th		8th		10th		12th		Total	
		%	n	%	n	%	n	%	n	%	n	%	n	%	n	%	n	%	n	%	n	%	n	%	n	%	n	%	n	%	n
In the past 12 months, have you felt depressed or sad MOST days, even if you felt OK sometimes?	NO!	46.9	227	34.8	170	27.9	126	29.4	116	35.1	639	41.6	187	35.1	183	25.6	112	29.2	115	33.1	597	38.9	214	34.7	165	26.1	117	23.4	87	31.6	583
	no	18.6	90	21.3	104	22.6	102	28.4	112	22.4	408	20.9	94	22.0	115	24.9	109	24.4	96	23.0	414	22.4	123	26.3	125	28.1	126	32.5	121	26.8	495
	yes	21.7	105	23.3	114	27.2	123	26.1	103	24.5	445	25.4	114	27.6	144	32.7	143	30.5	120	28.9	521	24.4	134	27.2	129	31.5	141	29.0	108	27.8	512
	YES!	12.8	62	20.7	101	22.3	101	16.2	64	18.0	328	12.0	54	15.3	80	16.7	73	16.0	63	15.0	270	14.4	79	11.8	56	14.3	64	15.1	56	13.8	255
Sometimes I think that life is not worth it.	NO!	63.0	306	46.8	230	41.3	186	43.1	171	49.0	893	55.0	246	46.6	243	38.9	169	40.8	160	45.6	818	55.0	304	49.2	233	41.7	186	36.1	134	46.5	857
	no	17.1	83	19.3	95	23.3	105	24.9	99	20.9	382	19.5	87	24.0	125	25.3	110	27.6	108	24.0	430	19.7	109	26.8	127	26.7	119	29.4	109	25.2	464
	yes	14.2	69	20.0	98	19.6	88	22.4	89	18.9	344	18.1	81	20.0	104	22.8	99	21.9	86	20.6	370	17.0	94	14.8	70	21.7	97	24.3	90	19.0	351
	YES!	5.8	28	13.8	68	15.8	71	9.6	38	11.2	205	7.4	33	9.4	49	13.1	57	9.7	38	9.9	177	8.3	46	9.3	44	9.9	44	10.2	38	9.3	172
At times, I think I am no good at all.	NO!	52.0	249	37.8	185	31.0	139	32.3	127	38.7	700	42.8	190	40.3	211	30.0	131	31.7	124	36.6	656	38.9	214	35.4	168	33.9	151	30.0	111	35.0	644
	no	16.3	78	18.0	88	21.2	95	23.4	92	19.5	353	19.8	88	19.5	102	26.8	117	25.8	101	22.7	408	22.2	122	27.4	130	23.1	103	25.7	95	24.5	450
	yes	21.5	103	26.4	129	28.7	129	31.6	124	26.8	485	26.6	118	27.3	143	27.8	121	30.7	120	28.0	502	27.3	150	26.2	124	30.3	135	32.7	121	28.8	530
	YES!	10.2	49	17.8	87	19.2	86	12.7	50	15.0	272	10.8	48	12.8	67	15.4	67	11.8	46	12.7	228	11.6	64	11.0	52	12.8	57	11.6	43	11.7	216
All in all, I am inclined to think that I am a failure.	NO!	61.2	293	43.2	211	37.4	166	37.9	149	45.4	819	53.3	235	44.6	233	37.6	163	40.2	157	44.0	788	52.7	286	45.4	215	39.6	176	37.2	137	44.5	814
	no	19.4	93	25.6	125	27.9	124	31.8	125	25.9	467	24.7	109	27.3	143	30.0	130	26.3	103	27.1	485	25.8	140	30.0	142	30.9	137	33.7	124	29.7	543
	yes	12.7	61	16.0	78	17.6	78	21.1	83	16.6	300	15.0	66	17.6	92	18.0	78	23.5	92	18.3	328	13.4	73	15.6	74	19.8	88	20.7	76	17.0	311
	YES!	6.7	32	15.2	74	17.1	76	9.2	36	12.1	218	7.0	31	10.5	55	14.5	63	10.0	39	10.5	188	8.1	44	9.1	43	9.7	43	8.4	31	8.8	161

Peer-Individual Risk Factor: Sensation Seeking

Question	Response	County 2019										County 2021										County 2023									
		6th		8th		10th		12th		Total		6th		8th		10th		12th		Total		6th		8th		10th		12th		Total	
		%	n	%	n	%	n	%	n	%	n	%	n	%	n	%	n	%	n	%	n	%	n	%	n	%	n	%	n	%	n
How many times have you:																															
Done what feels good no matter what?	Never	62.9	286	57.8	274	51.3	225	41.3	160	53.8	945	54.5	230	53.3	272	45.2	182	45.8	175	50.0	859	42.3	221	41.5	192	35.9	156	38.2	138	39.7	207
	I've done it, but not in the past year	11.4	52	11.8	56	15.0	66	17.3	67	13.7	241	12.8	54	14.9	76	15.9	64	15.7	60	14.8	254	13.6	71	12.7	59	14.3	62	14.4	52	13.7	244
	Less than once a month	5.9	27	9.7	46	10.3	45	17.1	66	10.5	184	9.0	38	10.4	53	12.9	52	14.9	57	11.6	200	8.8	46	13.0	60	14.0	61	13.0	47	12.0	214
	About once a month	4.4	20	6.8	32	6.8	30	9.0	35	6.7	117	4.7	20	5.1	26	10.7	43	8.1	31	7.0	120	6.7	35	11.0	51	11.0	48	13.3	48	10.2	182
	2 or 3 times a month	6.6	30	5.9	28	7.7	34	5.9	23	6.6	115	4.7	20	7.3	37	6.2	25	7.1	27	6.3	109	10.1	53	9.5	44	12.6	55	8.3	30	10.2	182
	Once a week or more	8.8	40	8.0	38	8.9	39	9.3	36	8.7	153	14.2	60	9.0	46	9.2	37	8.4	32	10.2	175	18.5	97	12.3	57	12.2	53	12.7	46	14.2	253
How many times have you:																															
Done something dangerous because someone dared you to do it?	Never	70.0	333	57.5	280	54.3	241	48.1	189	57.9	1,043	70.1	307	58.2	303	49.2	205	54.4	212	58.2	1,027	62.7	343	57.8	271	51.7	228	54.6	200	57.2	1,042
	I've done it, but not in the past year	18.9	90	19.9	97	21.8	97	24.9	98	21.2	382	16.0	70	21.1	110	22.8	95	22.1	86	20.4	361	19.0	104	19.0	89	21.3	94	20.2	74	19.8	361
	Less than once a month	5.0	24	9.4	46	10.4	46	12.5	49	9.2	165	5.5	24	10.2	53	12.7	53	12.3	48	10.1	178	8.8	48	11.1	52	12.0	53	10.9	40	10.6	193
	About once a month	2.7	13	4.7	23	5.0	22	7.4	29	4.8	87	3.7	16	5.2	27	8.4	35	5.9	23	5.7	101	4.4	24	4.3	20	7.0	31	8.2	30	5.8	105
	2 or 3 times a month	1.7	8	4.5	22	5.4	24	4.1	16	3.9	70	2.1	9	2.7	14	3.8	16	2.8	11	2.8	50	2.0	11	5.3	25	4.3	19	3.8	14	3.8	69
	Once a week or more	1.7	8	3.9	19	3.2	14	3.1	12	2.9	53	2.7	12	2.7	14	3.1	13	2.6	10	2.8	49	3.1	17	2.6	12	3.6	16	2.2	8	2.9	53
How many times have you:																															
Done crazy things even if they are a little dangerous?	Never	57.0	272	42.6	208	40.1	177	37.4	147	44.7	804	53.9	235	42.9	223	37.9	157	41.5	162	44.1	777	47.5	258	42.8	201	37.6	166	41.4	151	42.6	776
	I've done it, but not in the past year	21.8	104	24.0	117	20.9	92	22.4	88	22.3	401	20.6	90	22.5	117	22.9	95	19.5	76	21.5	378	23.2	126	21.9	103	24.4	108	20.0	73	22.5	410
	Less than once a month	7.8	37	9.4	46	17.0	75	18.8	74	12.9	232	9.6	42	13.5	70	14.5	60	17.9	70	13.8	242	9.6	52	13.8	65	17.2	76	12.9	47	13.2	240
	About once a month	4.2	20	8.4	41	8.8	39	9.4	37	7.6	137	4.4	19	9.2	48	10.6	44	8.7	34	8.2	145	6.3	34	6.2	29	8.1	36	12.6	46	8.0	145
	2 or 3 times a month	3.8	18	6.6	32	7.0	31	6.1	24	5.8	105	4.1	18	5.6	29	6.5	27	6.7	26	5.7	100	5.5	30	8.9	42	7.2	32	6.3	23	7.0	127
	Once a week or more	5.5	26	9.0	44	6.1	27	5.9	23	6.7	120	7.3	32	6.3	33	7.5	31	5.6	22	6.7	118	7.9	43	6.4	30	5.4	24	6.8	25	6.7	122

Peer-Individual Risk Factor: Rewards for Antisocial Behavior

Question	Response	County 2019										County 2021										County 2023									
		6th		8th		10th		12th		Total		6th		8th		10th		12th		Total		6th		8th		10th		12th		Total	
		%	n	%	n	%	n	%	n	%	n	%	n	%	n	%	n	%	n	%	n	%	n	%	n	%	n	%	n	%	n
What are the chances you would be seen as cool if you:																															
Carried a handgun?	No or very little chance	88.5	424	82.6	403	84.3	375	80.9	318	84.2	1,520	86.1	384	86.0	450	81.5	344	87.3	345	85.3	1,523	78.7	425	83.6	392	83.9	365	79.7	286	81.4	1,468
	Little chance	5.0	24	9.8	48	9.9	44	11.7	46	9.0	162	8.1	36	8.4	44	10.7	45	7.8	31	8.7	156	11.3	61	9.6	45	10.1	44	12.0	43	10.7	193
	Some chance	3.1	15	2.7	13	4.0	18	5.1	20	3.7	66	2.0	9	1.7	9	5.0	21	3.5	14	3.0	53	3.9	21	4.5	21	3.7	16	5.3	19	4.3	77
	Pretty good chance	1.5	7	2.3	11	0.9	4	1.5	6	1.6	28	2.2	10	1.7	9	1.9	8	0.8	3	1.7	30	2.8	15	1.3	6	0.9	4	1.7	6	1.7	31
	Very good chance	1.9	9	2.7	13	0.9	4	0.8	3	1.6	29	1.6	7	2.1	11	0.9	4	0.5	2	1.3	24	3.3	18	1.1	5	1.4	6	1.4	5	1.9	34
What are the chances you would be seen as cool if you:																															
Began drinking alcoholic beverages regularly, that is, at least once or twice a month?	No or very little chance	86.1	408	69.9	341	62.0	276	58.2	228	69.6	1,253	86.9	386	76.4	399	65.2	274	65.5	258	74.0	1,317	85.0	452	77.4	363	67.8	295	61.9	223	74.2	1,333
	Little chance	8.9	42	15.0	73	18.0	80	16.6	65	14.5	260	6.1	27	12.5	65	17.4	73	14.0	55	12.4	220	7.5	40	12.6	59	16.6	72	17.2	62	13.0	233
	Some chance	1.7	8	7.8	38	10.1	45	15.3	60	8.4	151	3.2	14	5.6	29	9.5	40	11.2	44	7.1	127	2.3	12	5.1	24	9.7	42	8.9	32	6.1	110
	Pretty good chance	1.7	8	4.1	20	7.2	32	7.1	28	4.9	88	2.3	10	3.1	16	6.2	26	5.8	23	4.2	75	2.8	15	3.6	17	4.1	18	9.4	34	4.7	84
	Very good chance	1.7	8	3.3	16	2.7	12	2.8	11	2.6	47	1.6	7	2.5	13	1.7	7	3.6	14	2.3	41	2.4	13	1.3	6	1.8	8	2.5	9	2.0	36
What are the chances you would be seen as cool if you:																															
Smoked cigarettes?	No or very little chance	88.0	419	75.5	366	78.0	347	74.7	293	79.3	1,425	87.2	388	80.6	420	75.5	318	83.5	329	81.7	1,455	86.3	461	80.8	379	78.3	339	70.6	254	79.8	1,433
	Little chance	5.9	28	11.5	56	11.0	49	14.5	57	10.6	190	5.8	26	8.1	42	13.3	56	9.9	39	9.2	163	5.8	31	9.6	45	12.0	52	16.7	60	10.5	188
	Some chance	3.2	15	5.4	26	6.1	27	5.1	20	4.9	88	3.1	14	5.4	28	6.7	28	3.8	15	4.8	85	3.6	19	3.8	18	5.5	24	5.8	21	4.6	82
	Pretty good chance	1.1	5	4.1	20	2.2	10	3.8	15	2.8	50	2.0	9	3.3	17	3.8	16	1.8	7	2.8	49	1.5	8	3.8	18	3.2	14	4.7	17	3.2	57
	Very good chance	1.9	9	3.5	17	2.7	12	1.8	7	2.5	45	1.8	8	2.7	14	0.7	3	1.0	4	1.6	29	2.8	15	1.9	9	0.9	4	2.2	8	2.0	36
What are the chances you would be seen as cool if you:																															
Used marijuana?	No or very little chance	90.5	427	70.4	342	56.0	249	55.1	216	68.7	1,234	90.7	401	77.7	404	63.1	263	62.1	244	74.0	1,312	88.9	472	80.4	377	70.3	305	59.6	214	76.3	1,368
	Little chance	3.8	18	10.5	51	14.8	66	16.1	63	11.0	198	4.1	18	9.0	47	12.9	54	14.2	56	9.9	175	4.7	25	7.7	36	12.0	52	16.2	58	9.5	171
	Some chance	2.1	10	6.6	32	12.1	54	13.3	52	8.2	148	2.3	10	5.4	28	11.0	46	12.2	48	7.4	132	2.3	12	4.7	22	8.1	35	11.1	40	6.1	109
	Pretty good chance	1.1	5	6.6	32	10.6	47	10.7	42	7.0	126	1.4	6	4.6	24	8.4	35	6.6	26	5.1	91	2.1	11	4.7	22	6.5	28	7.0	25	4.8	86
	Very good chance	2.5	12	6.0	29	6.5	29	4.8	19	5.0	89	1.6	7	3.3	17	4.6	19	4.8	19	3.5	62	2.1	11	2.6	12	3.2	14	6.1	22	3.3	59

Peer-Individual Risk Factor: Interaction with Antisocial Peers

Question	Response	County 2019										County 2021										County 2023									
		6th		8th		10th		12th		Total		6th		8th		10th		12th		Total		6th		8th		10th		12th		Total	
		%	n	%	n	%	n	%	n	%	n	%	n	%	n	%	n	%	n	%	n	%	n	%	n	%	n	%	n	%	n
Think of up to four of your best friends (the friends you feel closest to). In the past 12 months, how many of your best friends have:																															
Been arrested?	None	97.7	469	92.3	446	91.5	410	93.9	368	93.9	1,693	97.8	439	97.1	505	93.1	390	95.2	374	95.9	1,708	97.6	521	97.0	452	97.2	423	94.0	342	96.6	1,738
	1	0.6	3	4.1	20	5.1	23	4.6	18	3.5	64	1.8	8	2.1	11	5.3	22	4.1	16	3.2	57	2.1	11	2.4	11	1.6	7	3.8	14	2.4	43
	2	0.4	2	1.2	6	1.8	8	0.8	3	1.1	19	0.2	1	0.6	3	1.2	5	0.5	2	0.6	11	0.4	2	0.0	0	0.5	2	1.4	5	0.5	9
	3	0.2	1	1.4	7	0.9	4	0.3	1	0.7	13	0.2	1	0.0	0	0.0	0	0.3	1	0.1	2	0.0	0	0.2	1	0.5	2	0.8	3	0.3	6
	4	1.0	5	0.8	4	0.7	3	0.5	2	0.8	14	0.0	0	0.2	1	0.5	2	0.0	0	0.2	3	0.0	0	0.4	2	0.2	1	0.0	0	0.2	3
Think of up to four of your best friends (the friends you feel closest to). In the past 12 months, how many of your best friends have:																															
Dropped out of school?	None	96.7	464	95.6	457	94.1	418	89.1	350	94.1	1,689	95.6	430	96.1	499	94.0	394	91.9	362	94.6	1,685	95.1	506	97.4	453	94.7	413	93.6	339	95.3	1,711
	1	2.9	14	3.6	17	3.8	17	8.4	33	4.5	81	3.6	16	2.7	14	4.3	18	6.9	27	4.2	75	4.1	22	1.9	9	3.9	17	4.1	15	3.5	63
	2	0.2	1	0.4	2	1.8	8	1.0	4	0.8	15	0.4	2	1.0	5	1.2	5	1.0	4	0.9	16	0.6	3	0.2	1	0.2	1	1.4	5	0.6	10
	3	0.0	0	0.0	0	0.0	0	1.0	4	0.2	4	0.2	1	0.0	0	0.2	1	0.3	1	0.2	3	0.2	1	0.2	1	0.7	3	0.3	1	0.3	6
	4	0.2	1	0.4	2	0.2	1	0.5	2	0.3	6	0.2	1	0.2	1	0.2	1	0.0	0	0.2	3	0.0	0	0.2	1	0.5	2	0.6	2	0.3	5
Think of up to four of your best friends (the friends you feel closest to). In the past 12 months, how many of your best friends have:																															
Stolen or tried to steal a motor vehicle such as a car or motorcycle?	None	99.6	477	97.3	467	93.0	412	95.7	375	96.5	1,731	98.9	446	97.7	505	95.2	400	97.2	382	97.3	1,733	98.9	527	97.2	453	97.0	421	97.0	351	97.6	1,752
	1	0.4	2	1.7	8	5.0	22	2.0	8	2.2	40	0.7	3	1.7	9	3.1	13	2.8	11	2.0	36	0.9	5	2.1	10	1.6	7	1.7	6	1.6	28
	2	0.0	0	0.2	1	1.4	6	1.5	6	0.7	13	0.0	0	0.2	1	1.2	5	0.0	0	0.3	6	0.0	0	0.2	1	0.5	2	1.1	4	0.4	7
	3	0.0	0	0.4	2	0.2	1	0.3	1	0.2	4	0.2	1	0.2	1	0.2	1	0.0	0	0.2	3	0.0	0	0.0	0	0.5	2	0.0	0	0.1	2
	4	0.0	0	0.4	2	0.5	2	0.5	2	0.3	6	0.2	1	0.2	1	0.2	1	0.0	0	0.2	3	0.2	1	0.4	2	0.5	2	0.3	1	0.3	6
Think of up to four of your best friends (the friends you feel closest to). In the past 12 months, how many of your best friends have:																															
Been suspended from school?	None	89.5	427	76.9	370	79.6	354	87.5	343	83.2	1,494	88.9	402	77.5	403	85.0	356	88.8	348	84.6	1,509	82.8	443	78.5	366	81.6	355	85.7	311	82.0	1,475
	1	6.9	33	16.0	77	12.1	54	7.7	30	10.8	194	8.0	36	13.8	72	8.1	34	7.7	30	9.6	172	12.9	69	14.2	66	12.2	53	9.6	35	12.4	223
	2	2.5	12	3.7	18	5.4	24	3.6	14	3.8	68	1.3	6	5.8	30	3.3	14	2.0	8	3.3	58	3.2	17	4.3	20	3.2	14	3.3	12	3.5	63
	3	0.4	2	1.7	8	1.1	5	0.5	2	0.9	17	0.9	4	1.3	7	1.2	5	0.8	3	1.1	19	0.4	2	0.4	2	1.6	7	0.8	3	0.8	14
	4	0.6	3	1.7	8	1.8	8	0.8	3	1.2	22	0.9	4	1.5	8	2.4	10	0.8	3	1.4	25	0.7	4	2.6	12	1.4	6	0.6	2	1.3	24
Think of up to four of your best friends (the friends you feel closest to). In the past 12 months, how many of your best friends have:																															
Carried a handgun?	None	97.1	462	95.6	460	95.9	426	94.4	369	95.8	1,717	95.3	430	97.1	501	94.8	398	96.4	379	96.0	1,708	94.7	505	96.1	446	95.8	414	97.2	353	95.9	1,718
	1	1.7	8	2.5	12	2.0	9	4.3	17	2.6	46	2.9	13	1.6	8	2.6	11	2.5	10	2.4	42	3.2	17	2.2	10	0.9	4	1.7	6	2.1	37
	2	0.2	1	0.4	2	1.1	5	0.5	2	0.6	10	0.2	1	0.2	1	1.0	4	0.5	2	0.4	8	0.2	1	1.3	6	1.6	7	0.6	2	0.9	16
	3	0.4	2	0.4	2	0.2	1	0.0	0	0.3	5	0.7	3	0.6	3	0.5	2	0.3	1	0.5	9	0.2	1	0.0	0	0.9	4	0.0	0	0.3	5
	4	0.6	3	1.0	5	0.7	3	0.8	3	0.8	14	0.9	4	0.6	3	1.2	5	0.3	1	0.7	13	1.7	9	0.4	2	0.7	3	0.6	2	0.9	16

Peer-Individual Risk Factor: Interaction with Antisocial Peers (continued)

Question	Response	County 2019										County 2021										County 2023									
		6th		8th		10th		12th		Total		6th		8th		10th		12th		Total		6th		8th		10th		12th		Total	
		%	n	%	n	%	n	%	n	%	n	%	n	%	n	%	n	%	n	%	n	%	n	%	n	%	n	%	n	%	n
Think of up to four of your best friends (the friends you feel closest to). In the past 12 months, how many of your best friends have:																															
Sold illegal drugs?	None	99.6	473	94.6	452	90.2	397	89.7	349	93.8	1,671	99.8	449	98.3	509	93.3	391	93.4	367	96.4	1,716	99.4	530	97.0	447	96.1	417	92.0	332	96.5	1,726
	1	0.4	2	2.7	13	3.6	16	6.4	25	3.1	56	0.0	0	1.2	6	5.0	21	4.1	16	2.4	43	0.4	2	2.0	9	2.1	9	5.0	18	2.1	38
	2	0.0	0	1.0	5	3.6	16	2.1	8	1.6	29	0.0	0	0.2	1	1.0	4	1.3	5	0.6	10	0.0	0	0.4	2	0.7	3	1.7	6	0.6	11
	3	0.0	0	0.6	3	0.5	2	0.8	3	0.4	8	0.0	0	0.0	0	0.5	2	0.3	1	0.2	3	0.2	1	0.0	0	0.2	1	0.3	1	0.2	3
	4	0.0	0	1.0	5	2.0	9	1.0	4	1.0	18	0.2	1	0.4	2	0.2	1	1.0	4	0.4	8	0.0	0	0.7	3	0.9	4	1.1	4	0.6	11

Peer-Individual Risk Factor: Friends' Use of Drugs

Question	Response	County 2019										County 2021										County 2023									
		6th		8th		10th		12th		Total		6th		8th		10th		12th		Total		6th		8th		10th		12th		Total	
		%	n	%	n	%	n	%	n	%	n	%	n	%	n	%	n	%	n	%	n	%	n	%	n	%	n	%	n	%	n
Think of up to four of your best friends (the friends you feel closest to). In the past 12 months, how many of your best friends have:																															
Tried beer, wine, or hard liquor when their parents/caregivers didn't know about it?*	None	88.2	419	65.6	314	49.6	221	47.3	184	63.6	1,138	91.3	409	74.6	387	58.3	243	56.3	219	71.0	1,258	87.8	466	78.7	363	65.7	286	53.7	194	73.2	1,309
	1	7.4	35	15.2	73	14.3	64	10.3	40	11.9	212	5.8	26	12.3	64	17.7	74	10.3	40	11.5	204	8.3	44	10.0	46	12.0	52	13.6	49	10.7	191
	2	3.2	15	7.3	35	11.7	52	14.9	58	8.9	160	1.3	6	6.9	36	8.6	36	12.6	49	7.2	127	2.1	11	5.2	24	9.2	40	12.5	45	6.7	120
	3	0.2	1	3.8	18	7.2	32	5.9	23	4.1	74	0.9	4	2.7	14	6.0	25	5.1	20	3.6	63	0.8	4	2.8	13	6.7	29	7.5	27	4.1	73
	4	1.1	5	8.1	39	17.3	77	21.6	84	11.5	205	0.7	3	3.5	18	9.4	39	15.7	61	6.8	121	1.1	6	3.3	15	6.4	28	12.7	46	5.3	95
Think of up to four of your best friends (the friends you feel closest to). In the past 12 months, how many of your best friends have:																															
Smoked cigarettes?	None	95.8	455	79.2	377	76.8	341	69.2	269	80.8	1,442	95.1	428	85.5	444	79.7	334	80.4	315	85.4	1,521	93.1	497	88.3	409	83.4	363	80.0	288	86.9	1,557
	1	2.9	14	10.3	49	10.6	47	15.4	60	9.5	170	3.6	16	9.6	50	11.9	50	11.2	44	9.0	160	5.4	29	7.6	35	8.7	38	9.7	35	7.6	137
	2	0.8	4	4.4	21	5.4	24	6.4	25	4.1	74	0.9	4	2.3	12	3.8	16	4.8	19	2.9	51	0.9	5	2.4	11	3.2	14	3.9	14	2.5	44
	3	0.2	1	2.7	13	2.5	11	3.3	13	2.1	38	0.4	2	1.0	5	1.9	8	1.5	6	1.2	21	0.0	0	0.6	3	2.3	10	2.2	8	1.2	21
	4	0.2	1	3.4	16	4.7	21	5.7	22	3.4	60	0.0	0	1.5	8	2.6	11	2.0	8	1.5	27	0.6	3	1.1	5	2.3	10	4.2	15	1.8	33
Think of up to four of your best friends (the friends you feel closest to). In the past 12 months, how many of your best friends have:																															
Used LSD, cocaine or crack, amphetamines or another illegal drug?	None	98.7	468	93.1	445	92.5	407	92.3	362	94.3	1,682	99.8	450	97.5	507	96.7	406	95.4	375	97.4	1,738	98.7	524	97.0	449	96.8	421	93.9	340	96.8	1,734
	1	1.3	6	4.0	19	4.3	19	3.3	13	3.2	57	0.2	1	1.7	9	2.4	10	2.8	11	1.7	31	1.1	6	1.9	9	1.8	8	3.3	12	2.0	35
	2	0.0	0	1.0	5	1.6	7	1.5	6	1.0	18	0.0	0	0.2	1	0.5	2	1.3	5	0.4	8	0.0	0	0.4	2	0.5	2	1.4	5	0.5	9
	3	0.0	0	0.8	4	0.5	2	1.8	7	0.7	13	0.0	0	0.0	0	0.2	1	0.5	2	0.2	3	0.0	0	0.0	0	0.2	1	0.6	2	0.2	3
	4	0.0	0	1.0	5	1.1	5	1.0	4	0.8	14	0.0	0	0.6	3	0.2	1	0.0	0	0.2	4	0.2	1	0.6	3	0.7	3	0.8	3	0.6	10

*The Pennsylvania Youth Survey (PAYS) was significantly revised from 2021 to 2023. Trend data are reported in this report when the data are comparable. When cells include an "n/a" notation, it means the question was either not asked in a previous administration or the question was revised in a way that the 2023 data are not directly comparable. Please note that any question with an * at the end designates a question and/or response option that was part of this 2023 survey revision. Please see Appendix B of your Profile Report for a description of changes

Peer-Individual Risk Factor: Friends' Use of Drugs (continued)

Question	Response	County 2019										County 2021										County 2023									
		6th		8th		10th		12th		Total		6th		8th		10th		12th		Total		6th		8th		10th		12th		Total	
		%	n	%	n	%	n	%	n	%	n	%	n	%	n	%	n	%	n	%	n	%	n	%	n	%	n	%	n	%	n
Think of up to four of your best friends (the friends you feel closest to). In the past 12 months, how many of your best friends have:																															
Used marijuana?	None	98.5	466	78.5	372	61.3	271	55.4	217	74.5	1,326	98.9	445	84.4	439	68.7	287	59.2	232	78.8	1,403	96.8	514	89.0	411	78.6	341	59.8	216	82.9	1,482
	1	1.3	6	8.2	39	11.8	52	16.1	63	9.0	160	0.9	4	9.6	50	12.2	51	12.2	48	8.6	153	2.6	14	4.3	20	8.5	37	15.2	55	7.0	126
	2	0.2	1	4.9	23	8.4	37	10.2	40	5.7	101	0.0	0	2.9	15	6.9	29	12.5	49	5.2	93	0.2	1	2.8	13	5.3	23	8.9	32	3.9	69
	3	0.0	0	1.7	8	5.0	22	5.1	20	2.8	50	0.0	0	1.3	7	4.5	19	5.9	23	2.8	49	0.2	1	1.1	5	2.5	11	5.8	21	2.1	38
	4	0.0	0	6.8	32	13.6	60	13.3	52	8.1	144	0.2	1	1.7	9	7.7	32	10.2	40	4.6	82	0.2	1	2.8	13	5.1	22	10.2	37	4.1	73

Peer-Individual Protective Factor: Belief in the Moral Order

Question	Response	County 2019										County 2021										County 2023									
		6th		8th		10th		12th		Total		6th		8th		10th		12th		Total		6th		8th		10th		12th		Total	
		%	n	%	n	%	n	%	n	%	n	%	n	%	n	%	n	%	n	%	n	%	n	%	n	%	n	%	n	%	n
I think it is okay to take something without asking as long as you get away with it.	NO!	86.1	409	62.8	304	59.0	263	63.7	249	68.2	1,225	76.6	340	67.5	349	60.6	254	68.7	270	68.4	1,213	72.0	384	64.0	297	59.5	260	61.7	221	64.8	1,162
	no	11.6	55	31.2	151	35.4	158	32.7	128	27.4	492	21.6	96	28.8	149	35.8	150	28.0	110	28.5	505	23.5	125	30.8	143	34.6	151	33.8	121	30.1	540
	yes	1.5	7	4.3	21	4.3	19	3.3	13	3.3	60	1.4	6	3.1	16	3.3	14	3.1	12	2.7	48	3.9	21	3.9	18	5.0	22	2.8	10	4.0	71
	YES!	0.8	4	1.7	8	1.3	6	0.3	1	1.1	19	0.5	2	0.6	3	0.2	1	0.3	1	0.4	7	0.6	3	1.3	6	0.9	4	1.7	6	1.1	19
It is alright to beat people up if they start the fight.	NO!	54.9	259	31.6	152	25.3	113	35.1	136	36.9	660	51.5	228	31.3	161	28.3	119	33.7	132	36.2	640	47.9	257	31.6	147	31.4	137	34.4	123	37.0	664
	no	20.8	98	24.1	116	23.9	107	21.4	83	22.6	404	24.8	110	20.6	106	18.1	76	20.2	79	21.0	371	22.6	121	23.7	110	23.8	104	21.8	78	23.0	413
	yes	15.5	73	28.3	136	30.4	136	26.3	102	25.0	447	16.3	72	31.3	161	36.0	151	29.6	116	28.2	500	16.6	89	27.7	129	28.1	123	28.5	102	24.7	443
	YES!	8.9	42	16.0	77	20.4	91	17.3	67	15.5	277	7.4	33	16.9	87	17.6	74	16.6	65	14.6	259	12.9	69	17.0	79	16.7	73	15.4	55	15.4	276
I think sometimes it's okay to cheat at school.	NO!	72.1	341	47.2	228	39.9	178	35.1	137	49.3	884	71.7	317	42.9	222	29.5	122	37.8	148	45.8	809	65.5	348	47.7	221	35.5	154	35.8	129	47.7	852
	no	23.5	111	33.7	163	30.5	136	33.8	132	30.2	542	21.9	97	40.0	207	36.7	152	32.4	127	33.0	583	26.2	139	31.7	147	30.4	132	31.1	112	29.6	530
	yes	3.8	18	16.8	81	24.7	110	25.6	100	17.2	309	5.4	24	15.6	81	29.7	123	24.2	95	18.3	323	7.3	39	17.9	83	27.2	118	27.5	99	19.0	339
	YES!	0.6	3	2.3	11	4.9	22	5.4	21	3.2	57	0.9	4	1.5	8	4.1	17	5.6	22	2.9	51	0.9	5	2.6	12	6.9	30	5.6	20	3.7	67
It is important to be honest with your parents/caregivers, even if they become upset or you get punished.*	NO!	18.1	86	14.7	71	13.2	59	12.0	47	14.7	263	16.7	74	10.8	56	14.1	59	15.5	61	14.1	250	15.8	84	10.2	47	15.9	69	18.3	65	14.9	265
	no	3.6	17	10.6	51	11.4	51	15.1	59	9.9	178	4.3	19	7.5	39	13.9	58	12.7	50	9.4	166	7.3	39	10.5	48	15.0	65	14.3	51	11.4	203
	yes	16.2	77	34.4	166	39.9	178	41.4	162	32.5	583	27.4	121	38.7	200	41.6	174	42.7	168	37.5	663	26.1	139	34.6	159	41.5	180	40.2	143	34.9	621
	YES!	62.0	294	40.2	194	35.4	158	31.5	123	42.9	769	51.6	228	42.9	222	30.4	127	29.0	114	39.0	691	50.8	270	44.7	205	27.6	120	27.2	97	38.9	692

*The Pennsylvania Youth Survey (PAYS) was significantly revised from 2021 to 2023. Trend data are reported in this report when the data are comparable. When cells include an "n/a" notation, it means the question was either not asked in a previous administration or the question was revised in a way that the 2023 data are not directly comparable. Please note that any question with an * at the end designates a question and/or response option that was part of this 2023 survey revision. Please see Appendix B of your Profile Report for a description of changes

Peer-Individual Protective Factor: Religiosity																															
Question	Response	County 2019										County 2021										County 2023									
		6th		8th		10th		12th		Total		6th		8th		10th		12th		Total		6th		8th		10th		12th		Total	
		%	n	%	n	%	n	%	n	%	n	%	n	%	n	%	n	%	n	%	n	%	n	%	n	%	n	%	n	%	n
How often do you attend religious services or activities?	Never	30.4	141	36.5	179	38.2	170	42.3	166	36.6	656	34.8	150	35.5	183	48.4	209	44.4	176	40.5	718	35.2	186	37.6	176	41.4	184	50.8	186	40.5	732
	Rarely	31.5	146	32.8	161	32.1	143	27.3	107	31.1	557	34.3	148	29.3	151	25.7	111	30.8	122	30.0	532	28.4	150	35.3	165	29.7	132	25.7	94	29.9	541
	1-2 times a month	12.1	56	12.8	63	11.7	52	11.7	46	12.1	217	9.7	42	13.0	67	12.5	54	13.6	54	12.2	217	14.4	76	10.7	50	13.1	58	9.3	34	12.1	218
	Once a week or more	26.1	121	17.9	88	18.0	80	18.6	73	20.2	362	21.1	91	22.3	115	13.4	58	11.1	44	17.4	308	22.1	117	16.5	77	15.8	70	14.2	52	17.5	316

Substance Use: Willingness to Use																															
Question	Response	County 2019										County 2021										County 2023									
		6th		8th		10th		12th		Total		6th		8th		10th		12th		Total		6th		8th		10th		12th		Total	
		%	n	%	n	%	n	%	n	%	n	%	n	%	n	%	n	%	n	%	n	%	n	%	n	%	n	%	n	%	n
How willing are you to try ALCOHOL (beer, wine, coolers, hard liquor such as vodka, whiskey, gin, or rum) before you are 21? This is not a question about current or past use.	I would never try it	65.6	355	41.3	217	27.7	132	25.7	106	41.4	810	69.5	356	45.6	257	26.8	128	24.0	99	42.8	840	71.3	439	54.1	272	34.6	167	27.9	110	49.5	988
	I probably wouldn't try it	14.8	80	18.6	98	16.0	76	12.8	53	15.7	307	14.5	74	16.5	93	17.4	83	15.0	62	15.9	312	13.8	85	21.1	106	19.9	96	19.0	75	18.1	362
	I'm not sure whether or not I would try it	15.5	84	21.5	113	20.2	96	16.2	67	18.4	360	11.5	59	22.7	128	23.7	113	24.3	100	20.4	400	9.9	61	16.9	85	24.8	120	21.3	84	17.5	350
	I would like to try it	3.1	17	13.7	72	21.2	101	28.1	116	15.6	306	3.3	17	11.5	65	21.8	104	24.5	101	14.6	287	3.1	19	6.0	30	14.5	70	21.6	85	10.2	204
	I would try it any chance I got	0.9	5	4.9	26	14.9	71	17.2	71	8.8	173	1.2	6	3.6	20	10.3	49	12.1	50	6.4	125	1.9	12	2.0	10	6.2	30	10.2	40	4.6	92
How willing are you to try MARIJUANA (pot, hash, cannabis, weed, THC) before you are 21? This is not a question about current or past use.*	I would never try it	94.1	512	71.2	374	50.8	241	46.8	193	67.5	1,320	90.5	458	76.6	431	55.0	262	46.8	192	68.7	1,343	92.1	559	82.8	413	66.0	318	55.2	218	76.0	1,508
	I probably wouldn't try it	3.7	20	9.0	47	13.9	66	12.1	50	9.4	183	5.9	30	10.3	58	14.5	69	17.1	70	11.6	227	4.0	24	7.8	39	10.6	51	13.7	54	8.5	168
	I'm not sure whether or not I would try it	1.1	6	10.5	55	14.6	69	16.7	69	10.2	199	2.4	12	7.3	41	12.2	58	15.9	65	9.0	176	2.6	16	5.2	26	13.5	65	13.9	55	8.2	162
	I would like to try it	1.1	6	5.0	26	9.9	47	13.1	54	6.8	133	0.6	3	3.2	18	10.5	50	10.5	43	5.8	114	0.5	3	2.6	13	5.4	26	9.9	39	4.1	81
	I would try it any chance I got	0.0	0	4.4	23	10.8	51	11.2	46	6.1	120	0.6	3	2.7	15	7.8	37	9.8	40	4.9	95	0.8	5	1.6	8	4.6	22	7.3	29	3.2	64

*The Pennsylvania Youth Survey (PAYS) was significantly revised from 2021 to 2023. Trend data are reported in this report when the data are comparable. When cells include an "n/a" notation, it means the question was either not asked in a previous administration or the question was revised in a way that the 2023 data are not directly comparable. Please note that any question with an * at the end designates a question and/or response option that was part of this 2023 survey revision. Please see Appendix B of your Profile Report for a description of changes

Substance Use: High Prevalence/Early Initiation Drugs

Question	Response	County 2019										County 2021										County 2023										
		6th		8th		10th		12th		Total		6th		8th		10th		12th		Total		6th		8th		10th		12th		Total		
		%	n	%	n	%	n	%	n	%	n	%	n	%	n	%	n	%	n	%	n	%	n	%	n	%	n	%	n	%	n	
Have you ever:																																
Had beer, wine, or hard liquor?*	Never	n/a	n/a	n/a	n/a	n/a	n/a	n/a	n/a	n/a	n/a	n/a	n/a	n/a	n/a	n/a	n/a	n/a	n/a	n/a	n/a	n/a	84.6	527	79.5	400	59.3	288	45.8	184	69.5	1,399
	Once or twice	n/a	n/a	n/a	n/a	n/a	n/a	n/a	n/a	n/a	n/a	n/a	n/a	n/a	n/a	n/a	n/a	n/a	n/a	n/a	n/a	n/a	14.3	89	16.5	83	23.5	114	25.1	101	19.2	387
	Once in awhile but not regularly	n/a	n/a	n/a	n/a	n/a	n/a	n/a	n/a	n/a	n/a	n/a	n/a	n/a	n/a	n/a	n/a	n/a	n/a	n/a	n/a	n/a	0.3	2	3.0	15	13.4	65	22.1	89	8.5	171
	Regularly in the past	n/a	n/a	n/a	n/a	n/a	n/a	n/a	n/a	n/a	n/a	n/a	n/a	n/a	n/a	n/a	n/a	n/a	n/a	n/a	n/a	n/a	0.6	4	1.0	5	2.5	12	5.0	20	2.0	41
	Regularly now	n/a	n/a	n/a	n/a	n/a	n/a	n/a	n/a	n/a	n/a	n/a	n/a	n/a	n/a	n/a	n/a	n/a	n/a	n/a	n/a	n/a	0.2	1	0.0	0	1.4	7	2.0	8	0.8	16
How often have you, in the past 30 days:																																
Had beer, wine, or hard liquor?*	Never	n/a	n/a	n/a	n/a	n/a	n/a	n/a	n/a	n/a	n/a	n/a	n/a	n/a	n/a	n/a	n/a	n/a	n/a	n/a	n/a	95.5	593	95.8	480	85.3	411	79.3	317	89.9	1,801	
	Once or twice	n/a	n/a	n/a	n/a	n/a	n/a	n/a	n/a	n/a	n/a	n/a	n/a	n/a	n/a	n/a	n/a	n/a	n/a	n/a	n/a	n/a	4.5	28	4.0	20	12.2	59	17.0	68	8.7	175
	Once or twice per week	n/a	n/a	n/a	n/a	n/a	n/a	n/a	n/a	n/a	n/a	n/a	n/a	n/a	n/a	n/a	n/a	n/a	n/a	n/a	n/a	n/a	0.0	0	0.2	1	2.1	10	3.0	12	1.1	23
	About once a day	n/a	n/a	n/a	n/a	n/a	n/a	n/a	n/a	n/a	n/a	n/a	n/a	n/a	n/a	n/a	n/a	n/a	n/a	n/a	n/a	n/a	0.0	0	0.0	0	0.2	1	0.3	1	0.1	2
	More than once a day	n/a	n/a	n/a	n/a	n/a	n/a	n/a	n/a	n/a	n/a	n/a	n/a	n/a	n/a	n/a	n/a	n/a	n/a	n/a	n/a	n/a	0.0	0	0.0	0	0.2	1	0.5	2	0.1	3
Have you ever:																																
Used marijuana (pot, hash, cannabis, weed, THC)?*	Never	n/a	n/a	n/a	n/a	n/a	n/a	n/a	n/a	n/a	n/a	n/a	n/a	n/a	n/a	n/a	n/a	n/a	n/a	n/a	n/a	98.1	607	95.4	479	81.9	397	73.4	295	88.5	1,778	
	Once or twice	n/a	n/a	n/a	n/a	n/a	n/a	n/a	n/a	n/a	n/a	n/a	n/a	n/a	n/a	n/a	n/a	n/a	n/a	n/a	n/a	n/a	1.3	8	2.6	13	11.5	56	9.5	38	5.7	115
	Once in awhile but not regularly	n/a	n/a	n/a	n/a	n/a	n/a	n/a	n/a	n/a	n/a	n/a	n/a	n/a	n/a	n/a	n/a	n/a	n/a	n/a	n/a	n/a	0.3	2	0.6	3	2.9	14	8.2	33	2.6	52
	Regularly in the past	n/a	n/a	n/a	n/a	n/a	n/a	n/a	n/a	n/a	n/a	n/a	n/a	n/a	n/a	n/a	n/a	n/a	n/a	n/a	n/a	n/a	0.3	2	0.6	3	1.6	8	4.0	16	1.4	29
	Regularly now	n/a	n/a	n/a	n/a	n/a	n/a	n/a	n/a	n/a	n/a	n/a	n/a	n/a	n/a	n/a	n/a	n/a	n/a	n/a	n/a	n/a	0.0	0	0.8	4	2.1	10	5.0	20	1.7	34
How often have you, in the past 30 days:																																
Used marijuana (pot, hash, cannabis, weed, THC)?*	Never	n/a	n/a	n/a	n/a	n/a	n/a	n/a	n/a	n/a	n/a	n/a	n/a	n/a	n/a	n/a	n/a	n/a	n/a	n/a	n/a	99.7	616	97.8	490	92.4	447	87.1	350	94.9	1,903	
	Once or twice	n/a	n/a	n/a	n/a	n/a	n/a	n/a	n/a	n/a	n/a	n/a	n/a	n/a	n/a	n/a	n/a	n/a	n/a	n/a	n/a	n/a	0.3	2	0.6	3	4.5	22	6.2	25	2.6	52
	Once or twice per week	n/a	n/a	n/a	n/a	n/a	n/a	n/a	n/a	n/a	n/a	n/a	n/a	n/a	n/a	n/a	n/a	n/a	n/a	n/a	n/a	n/a	0.0	0	0.6	3	1.4	7	2.2	9	0.9	19
	About once a day	n/a	n/a	n/a	n/a	n/a	n/a	n/a	n/a	n/a	n/a	n/a	n/a	n/a	n/a	n/a	n/a	n/a	n/a	n/a	n/a	n/a	0.0	0	0.2	1	0.6	3	2.0	8	0.6	12
	More than once a day	n/a	n/a	n/a	n/a	n/a	n/a	n/a	n/a	n/a	n/a	n/a	n/a	n/a	n/a	n/a	n/a	n/a	n/a	n/a	n/a	n/a	0.0	0	0.8	4	1.0	5	2.5	10	0.9	19
Have you ever:																																
Sniffed glue, breathed the contents of an aerosol spray can, or inhaled other gases or sprays in order to get high?*	Never	n/a	n/a	n/a	n/a	n/a	n/a	n/a	n/a	n/a	n/a	n/a	n/a	n/a	n/a	n/a	n/a	n/a	n/a	n/a	n/a	91.8	568	95.6	483	94.4	457	96.8	388	94.4	1,896	
	Once or twice	n/a	n/a	n/a	n/a	n/a	n/a	n/a	n/a	n/a	n/a	n/a	n/a	n/a	n/a	n/a	n/a	n/a	n/a	n/a	n/a	n/a	6.1	38	2.8	14	4.5	22	2.2	9	4.1	83
	Once in awhile but not regularly	n/a	n/a	n/a	n/a	n/a	n/a	n/a	n/a	n/a	n/a	n/a	n/a	n/a	n/a	n/a	n/a	n/a	n/a	n/a	n/a	n/a	1.0	6	0.8	4	0.8	4	0.7	3	0.8	17
	Regularly in the past	n/a	n/a	n/a	n/a	n/a	n/a	n/a	n/a	n/a	n/a	n/a	n/a	n/a	n/a	n/a	n/a	n/a	n/a	n/a	n/a	n/a	0.3	2	0.8	4	0.2	1	0.2	1	0.4	8
	Regularly now	n/a	n/a	n/a	n/a	n/a	n/a	n/a	n/a	n/a	n/a	n/a	n/a	n/a	n/a	n/a	n/a	n/a	n/a	n/a	n/a	n/a	0.8	5	0.0	0	0.0	0	0.0	0	0.2	5

*The Pennsylvania Youth Survey (PAYS) was significantly revised from 2021 to 2023. Trend data are reported in this report when the data are comparable. When cells include an "n/a" notation, it means the question was either not asked in a previous administration or the question was revised in a way that the 2023 data are not directly comparable. Please note that any question with an * at the end designates a question and/or response option that was part of this 2023 survey revision. Please see Appendix B of your Profile Report for a description of changes

Substance Use: High Prevalence/Early Initiation Drugs (continued)

Question	Response	County 2019										County 2021										County 2023																						
		6th		8th		10th		12th		Total		6th		8th		10th		12th		Total		6th		8th		10th		12th		Total														
		%	n	%	n	%	n	%	n	%	n	%	n	%	n	%	n	%	n	%	n	%	n	%	n	%	n	%	n	%	n													
How often have you, in the past 30 days:																																												
Sniffed glue, breathed the contents of an aerosol spray can, or inhaled other gases or sprays in order to get high?*	Never	n/a	n/a	n/a	n/a	n/a	n/a	n/a	n/a	n/a	n/a	n/a	n/a	n/a	n/a	n/a	n/a	n/a	n/a	n/a	n/a	n/a	n/a	n/a	n/a	n/a	n/a	n/a	n/a	n/a	n/a	n/a	n/a	n/a	96.1	593	98.6	498	99.0	479	99.3	398	98.1	1,968
	Once or twice	n/a	n/a	n/a	n/a	n/a	n/a	n/a	n/a	n/a	n/a	n/a	n/a	n/a	n/a	n/a	n/a	n/a	n/a	n/a	n/a	n/a	n/a	n/a	n/a	n/a	n/a	n/a	n/a	n/a	n/a	n/a	n/a	2.9	18	1.2	6	0.8	4	0.7	3	1.5	31	
	Once or twice per week	n/a	n/a	n/a	n/a	n/a	n/a	n/a	n/a	n/a	n/a	n/a	n/a	n/a	n/a	n/a	n/a	n/a	n/a	n/a	n/a	n/a	n/a	n/a	n/a	n/a	n/a	n/a	n/a	n/a	n/a	n/a	0.5	3	0.0	0	0.2	1	0.0	0	0.2	4		
	About once a day	n/a	n/a	n/a	n/a	n/a	n/a	n/a	n/a	n/a	n/a	n/a	n/a	n/a	n/a	n/a	n/a	n/a	n/a	n/a	n/a	n/a	n/a	n/a	n/a	n/a	n/a	n/a	n/a	n/a	n/a	n/a	0.2	1	0.2	1	0.0	0	0.0	0	0.1	2		
	More than once a day	n/a	n/a	n/a	n/a	n/a	n/a	n/a	n/a	n/a	n/a	n/a	n/a	n/a	n/a	n/a	n/a	n/a	n/a	n/a	n/a	n/a	n/a	n/a	n/a	n/a	n/a	n/a	n/a	n/a	n/a	n/a	0.3	2	0.0	0	0.0	0	0.0	0	0.1	2		
Have you ever:																																												
Smoked cigarettes?*	Never	95.2	530	84.3	447	76.6	366	72.2	299	83.0	1,642	96.5	497	89.0	504	83.9	402	79.6	327	87.8	1,730	96.6	588	92.8	466	85.6	415	82.0	329	90.0	1,798													
	Once or twice	3.2	18	10.4	55	13.4	64	12.6	52	9.6	189	2.3	12	7.2	41	9.8	47	13.9	57	8.0	157	3.0	18	5.4	27	10.1	49	10.7	43	6.9	137													
	Once in awhile but not regularly	0.9	5	3.0	16	6.1	29	9.7	40	4.5	90	0.4	2	1.6	9	4.0	19	2.7	11	2.1	41	0.3	2	1.0	5	2.3	11	3.5	14	1.6	32													
	Regularly in the past	0.7	4	0.9	5	2.1	10	2.4	10	1.5	29	0.8	4	1.2	7	1.7	8	2.9	12	1.6	31	0.2	1	0.6	3	1.4	7	3.0	12	1.2	23													
	Regularly now	0.0	0	1.3	7	1.9	9	3.1	13	1.5	29	0.0	0	0.9	5	0.6	3	1.0	4	0.6	12	0.0	0	0.2	1	0.6	3	0.7	3	0.4	7													
How often have you, in the past 30 days:																																												
Smoked cigarettes?	Never	99.3	552	94.1	498	92.3	441	89.3	368	94.1	1,859	99.8	512	97.0	549	93.5	448	96.1	395	96.7	1,904	98.5	600	97.6	490	96.3	467	94.3	378	96.9	1,935													
	Once or twice	0.5	3	3.4	18	4.6	22	4.6	19	3.1	62	0.0	0	1.9	11	5.2	25	2.4	10	2.3	46	1.3	8	2.2	11	2.7	13	3.5	14	2.3	46													
	Once or twice per week	0.2	1	0.9	5	0.6	3	2.7	11	1.0	20	0.2	1	0.7	4	0.6	3	1.0	4	0.6	12	0.2	1	0.0	0	0.6	3	1.0	4	0.4	8													
	About once a day	0.0	0	0.8	4	0.8	4	1.0	4	0.6	12	0.0	0	0.0	0	0.2	1	0.5	2	0.2	3	0.0	0	0.2	1	0.0	0	0.5	2	0.2	3													
	More than once a day	0.0	0	0.8	4	1.7	8	2.4	10	1.1	22	0.0	0	0.4	2	0.4	2	0.0	0	0.2	4	0.0	0	0.0	0	0.4	2	0.7	3	0.3	5													
Have you ever:																																												
Used smokeless tobacco (chew, snuff, plug, dipping tobacco, or chewing tobacco)?*	Never	95.8	529	92.1	488	84.1	402	81.6	337	89.0	1,756	98.1	503	95.9	544	89.4	430	86.9	359	93.0	1,836	98.7	611	97.8	493	90.7	440	89.3	357	94.7	1,901													
	Once or twice	2.5	14	5.5	29	9.2	44	9.4	39	6.4	126	1.6	8	3.2	18	5.8	28	6.5	27	4.1	81	1.3	8	2.0	10	5.6	27	6.3	25	3.5	70													
	Once in awhile but not regularly	0.7	4	1.7	9	4.4	21	2.4	10	2.2	44	0.2	1	0.7	4	2.7	13	2.2	9	1.4	27	0.0	0	0.2	1	1.6	8	2.3	9	0.9	18													
	Regularly in the past	0.9	5	0.4	2	1.3	6	2.4	10	1.2	23	0.0	0	0.0	0	1.0	5	2.7	11	0.8	16	0.0	0	0.0	0	0.8	4	1.3	5	0.4	9													
	Regularly now	0.0	0	0.4	2	1.0	5	4.1	17	1.2	24	0.2	1	0.2	1	1.0	5	1.7	7	0.7	14	0.0	0	0.0	0	1.2	6	1.0	4	0.5	10													
How often have you, in the past 30 days:																																												
Used smokeless tobacco (chew, snuff, plug, dipping tobacco, or chewing tobacco)?	Never	99.3	552	97.5	515	93.7	447	91.5	378	95.8	1,892	99.8	512	98.4	558	95.8	461	94.2	389	97.3	1,920	99.5	616	99.4	501	96.7	469	95.5	382	98.0	1,968													
	Once or twice	0.4	2	1.1	6	3.8	18	3.6	15	2.1	41	0.0	0	1.4	8	2.5	12	3.1	13	1.7	33	0.5	3	0.4	2	1.6	8	3.0	12	1.2	25													
	Once or twice per week	0.0	0	0.8	4	1.3	6	0.0	0	0.5	10	0.0	0	0.2	1	0.4	2	1.0	4	0.4	7	0.0	0	0.2	1	0.6	3	0.0	0	0.2	4													
	About once a day	0.2	1	0.4	2	0.4	2	0.7	3	0.4	8	0.0	0	0.0	0	0.2	1	0.2	1	0.1	2	0.0	0	0.0	0	0.2	1	0.0	0	0.0	1													
	More than once a day	0.2	1	0.2	1	0.8	4	4.1	17	1.2	23	0.2	1	0.0	0	1.0	5	1.5	6	0.6	12	0.0	0	0.0	0	0.8	4	1.5	6	0.5	10													

*The Pennsylvania Youth Survey (PAYS) was significantly revised from 2021 to 2023. Trend data are reported in this report when the data are comparable. When cells include an "n/a" notation, it means the question was either not asked in a previous administration or the question was revised in a way that the 2023 data are not directly comparable. Please note that any question with an * at the end designates a question and/or response option that was part of this 2023 survey revision. Please see Appendix B of your Profile Report for a description of changes

Substance Use: High Prevalence/Early Initiation Drugs (continued)

Question	Response	County 2019										County 2021										County 2023																				
		6th		8th		10th		12th		Total		6th		8th		10th		12th		Total		6th		8th		10th		12th		Total												
		%	n	%	n	%	n	%	n	%	n	%	n	%	n	%	n	%	n	%	n	%	n	%	n	%	n	%	n	%	n											
Have you ever:																																										
Used an electronic vapor product as such as e-cigarettes, vapes, mods, e-cigs, e-hookahs, or vape pens?*	Never	n/a	n/a	n/a	n/a	n/a	n/a	n/a	n/a	n/a	n/a	n/a	n/a	n/a	n/a	n/a	n/a	n/a	n/a	n/a	n/a	n/a	n/a	n/a	n/a	n/a	n/a	n/a	n/a	n/a	n/a	n/a	93.5	579	87.5	440	75.7	367	66.3	266	82.3	1,652
	Once or twice	n/a	n/a	n/a	n/a	n/a	n/a	n/a	n/a	n/a	n/a	n/a	n/a	n/a	n/a	n/a	n/a	n/a	n/a	n/a	n/a	n/a	n/a	n/a	n/a	n/a	n/a	n/a	n/a	n/a	n/a	5.0	31	7.0	35	13.2	64	12.2	49	8.9	179	
	Once in awhile but not regularly	n/a	n/a	n/a	n/a	n/a	n/a	n/a	n/a	n/a	n/a	n/a	n/a	n/a	n/a	n/a	n/a	n/a	n/a	n/a	n/a	n/a	n/a	n/a	n/a	n/a	n/a	n/a	n/a	n/a	n/a	0.3	2	2.4	12	3.3	16	5.0	20	2.5	50	
	Regularly in the past	n/a	n/a	n/a	n/a	n/a	n/a	n/a	n/a	n/a	n/a	n/a	n/a	n/a	n/a	n/a	n/a	n/a	n/a	n/a	n/a	n/a	n/a	n/a	n/a	n/a	n/a	n/a	n/a	n/a	n/a	0.8	5	1.4	7	4.5	22	6.2	25	2.9	59	
	Regularly now	n/a	n/a	n/a	n/a	n/a	n/a	n/a	n/a	n/a	n/a	n/a	n/a	n/a	n/a	n/a	n/a	n/a	n/a	n/a	n/a	n/a	n/a	n/a	n/a	n/a	n/a	n/a	n/a	n/a	n/a	0.3	2	1.8	9	3.3	16	10.2	41	3.4	68	
How often have you, in the past 30 days:																																										
Used an electronic vapor product as such as e-cigarettes, vapes, mods, e-cigs, e-hookahs, or vape pens?*	Never	94.2	521	79.2	419	64.9	309	60.7	250	76.1	1,499	94.7	485	85.9	486	75.7	361	70.5	291	82.5	1,623	97.4	600	93.6	468	87.6	422	80.0	321	90.6	1,811											
	Once or twice	4.0	22	11.3	60	17.4	83	17.7	73	12.1	238	4.5	23	9.9	56	11.5	55	11.6	48	9.2	182	1.9	12	4.0	20	6.6	32	6.2	25	4.5	89											
	Once or twice per week	1.3	7	4.2	22	4.8	23	7.5	31	4.2	83	0.0	0	1.1	6	2.7	13	2.2	9	1.4	28	0.3	2	0.6	3	1.9	9	2.0	8	1.1	22											
	About once a day	0.4	2	1.9	10	2.7	13	2.2	9	1.7	34	0.2	1	1.1	6	2.5	12	1.7	7	1.3	26	0.0	0	0.4	2	1.2	6	1.7	7	0.8	15											
	More than once a day	0.2	1	3.4	18	10.1	48	11.9	49	5.9	116	0.6	3	2.1	12	7.5	36	14.0	58	5.5	109	0.3	2	1.4	7	2.7	13	10.0	40	3.1	62											
If you used an electronic vapor product such as e-cigarettes, vapes, mods, e-cigs, e-hookahs, or vape pens during the past 12 months, with which substances did you use it?*	I did not vape	90.8	486	74.2	383	59.7	283	57.5	237	71.7	1,389	89.8	439	83.4	462	71.9	341	67.6	275	78.8	1,517	95.1	587	90.4	452	81.2	393	73.8	295	86.3	1,727											
	Just flavoring	4.5	24	17.6	91	21.9	104	18.4	76	15.2	295	4.1	20	8.5	47	11.6	55	7.9	32	8.0	154	1.8	11	4.6	23	9.1	44	7.8	31	5.4	109											
	Nicotine	1.3	7	11.2	58	25.3	120	31.1	128	16.2	313	2.5	12	7.6	42	20.0	95	25.6	104	13.1	253	2.4	15	4.8	24	12.8	62	21.0	84	9.2	185											
	Marijuana or THC	0.2	1	3.1	16	6.1	29	6.1	25	3.7	71	0.0	0	1.1	6	6.8	32	5.9	24	3.2	62	0.2	1	1.8	9	5.8	28	10.3	41	3.9	79											
	Other substance	0.2	1	0.8	4	0.6	3	1.0	4	0.6	12	0.2	1	0.5	3	0.2	1	0.5	2	0.4	7	0.0	0	0.2	1	0.4	2	0.0	0	0.1	3											
	I don't know	6.2	33	4.1	21	4.4	21	3.6	15	4.6	90	7.0	34	4.2	23	3.8	18	3.2	13	4.6	88	1.9	12	2.4	12	2.3	11	1.5	6	2.0	41											

*The Pennsylvania Youth Survey (PAYS) was significantly revised from 2021 to 2023. Trend data are reported in this report when the data are comparable. When cells include an "n/a" notation, it means the question was either not asked in a previous administration or the question was revised in a way that the 2023 data are not directly comparable. Please note that any question with an * at the end designates a question and/or response option that was part of this 2023 survey revision. Please see Appendix B of your Profile Report for a description of changes

Substance Use: Other Drugs

Question	Response	County 2019										County 2021										County 2023										
		6th		8th		10th		12th		Total		6th		8th		10th		12th		Total		6th		8th		10th		12th		Total		
		%	n	%	n	%	n	%	n	%	n	%	n	%	n	%	n	%	n	%	n	%	n	%	n	%	n	%	n	%	n	
Have you ever:																																
Used cocaine or crack?*	Never	n/a	n/a	n/a	n/a	n/a	n/a	n/a	n/a	n/a	n/a	n/a	n/a	n/a	n/a	n/a	n/a	n/a	n/a	n/a	n/a	n/a	99.5	617	100.0	500	99.6	483	99.0	398	99.6	1,998
	Once or twice	n/a	n/a	n/a	n/a	n/a	n/a	n/a	n/a	n/a	n/a	n/a	n/a	n/a	n/a	n/a	n/a	n/a	n/a	n/a	n/a	n/a	0.3	2	0.0	0	0.4	2	0.7	3	0.3	7
	Once in awhile but not regularly	n/a	n/a	n/a	n/a	n/a	n/a	n/a	n/a	n/a	n/a	n/a	n/a	n/a	n/a	n/a	n/a	n/a	n/a	n/a	n/a	n/a	0.2	1	0.0	0	0.0	0	0.2	1	0.1	2
	Regularly in the past	n/a	n/a	n/a	n/a	n/a	n/a	n/a	n/a	n/a	n/a	n/a	n/a	n/a	n/a	n/a	n/a	n/a	n/a	n/a	n/a	n/a	0.0	0	0.0	0	0.0	0	0.0	0	0.0	0
	Regularly now	n/a	n/a	n/a	n/a	n/a	n/a	n/a	n/a	n/a	n/a	n/a	n/a	n/a	n/a	n/a	n/a	n/a	n/a	n/a	n/a	n/a	0.0	0	0.0	0	0.0	0	0.0	0	0.0	0
How often have you, in the past 30 days:																																
Used cocaine or crack?*	Never	n/a	n/a	n/a	n/a	n/a	n/a	n/a	n/a	n/a	n/a	n/a	n/a	n/a	n/a	n/a	n/a	n/a	n/a	n/a	n/a	n/a	100.0	619	100.0	500	100.0	485	99.8	401	100.0	2,005
	Once or twice	n/a	n/a	n/a	n/a	n/a	n/a	n/a	n/a	n/a	n/a	n/a	n/a	n/a	n/a	n/a	n/a	n/a	n/a	n/a	n/a	n/a	0.0	0	0.0	0	0.0	0	0.2	1	0.0	1
	Once or twice per week	n/a	n/a	n/a	n/a	n/a	n/a	n/a	n/a	n/a	n/a	n/a	n/a	n/a	n/a	n/a	n/a	n/a	n/a	n/a	n/a	n/a	0.0	0	0.0	0	0.0	0	0.0	0	0.0	0
	About once a day	n/a	n/a	n/a	n/a	n/a	n/a	n/a	n/a	n/a	n/a	n/a	n/a	n/a	n/a	n/a	n/a	n/a	n/a	n/a	n/a	n/a	0.0	0	0.0	0	0.0	0	0.0	0	0.0	0
	More than once a day	n/a	n/a	n/a	n/a	n/a	n/a	n/a	n/a	n/a	n/a	n/a	n/a	n/a	n/a	n/a	n/a	n/a	n/a	n/a	n/a	n/a	0.0	0	0.0	0	0.0	0	0.0	0	0.0	0
Have you ever:																																
Used heroin?*	Never	n/a	n/a	n/a	n/a	n/a	n/a	n/a	n/a	n/a	n/a	n/a	n/a	n/a	n/a	n/a	n/a	n/a	n/a	n/a	n/a	n/a	99.7	613	99.8	504	99.6	481	99.8	401	99.7	1,999
	Once or twice	n/a	n/a	n/a	n/a	n/a	n/a	n/a	n/a	n/a	n/a	n/a	n/a	n/a	n/a	n/a	n/a	n/a	n/a	n/a	n/a	n/a	0.2	1	0.2	1	0.4	2	0.0	0	0.2	4
	Once in awhile but not regularly	n/a	n/a	n/a	n/a	n/a	n/a	n/a	n/a	n/a	n/a	n/a	n/a	n/a	n/a	n/a	n/a	n/a	n/a	n/a	n/a	n/a	0.0	0	0.0	0	0.0	0	0.2	1	0.0	1
	Regularly in the past	n/a	n/a	n/a	n/a	n/a	n/a	n/a	n/a	n/a	n/a	n/a	n/a	n/a	n/a	n/a	n/a	n/a	n/a	n/a	n/a	n/a	0.2	1	0.0	0	0.0	0	0.0	0	0.0	1
	Regularly now	n/a	n/a	n/a	n/a	n/a	n/a	n/a	n/a	n/a	n/a	n/a	n/a	n/a	n/a	n/a	n/a	n/a	n/a	n/a	n/a	n/a	0.0	0	0.0	0	0.0	0	0.0	0	0.0	0
How often have you, in the past 30 days:																																
Used heroin?*	Never	n/a	n/a	n/a	n/a	n/a	n/a	n/a	n/a	n/a	n/a	n/a	n/a	n/a	n/a	n/a	n/a	n/a	n/a	n/a	n/a	n/a	100.0	613	99.8	504	100.0	483	99.8	401	99.9	2,001
	Once or twice	n/a	n/a	n/a	n/a	n/a	n/a	n/a	n/a	n/a	n/a	n/a	n/a	n/a	n/a	n/a	n/a	n/a	n/a	n/a	n/a	n/a	0.0	0	0.0	0	0.0	0	0.2	1	0.0	1
	Once or twice per week	n/a	n/a	n/a	n/a	n/a	n/a	n/a	n/a	n/a	n/a	n/a	n/a	n/a	n/a	n/a	n/a	n/a	n/a	n/a	n/a	n/a	0.0	0	0.2	1	0.0	0	0.0	0	0.0	1
	About once a day	n/a	n/a	n/a	n/a	n/a	n/a	n/a	n/a	n/a	n/a	n/a	n/a	n/a	n/a	n/a	n/a	n/a	n/a	n/a	n/a	n/a	0.0	0	0.0	0	0.0	0	0.0	0	0.0	0
	More than once a day	n/a	n/a	n/a	n/a	n/a	n/a	n/a	n/a	n/a	n/a	n/a	n/a	n/a	n/a	n/a	n/a	n/a	n/a	n/a	n/a	n/a	0.0	0	0.0	0	0.0	0	0.0	0	0.0	0
Have you ever:																																
Used hallucinogens (acid, LSD, shrooms)?*	Never	n/a	n/a	n/a	n/a	n/a	n/a	n/a	n/a	n/a	n/a	n/a	n/a	n/a	n/a	n/a	n/a	n/a	n/a	n/a	n/a	n/a	99.7	613	98.8	499	98.8	476	97.8	393	98.9	1,981
	Once or twice	n/a	n/a	n/a	n/a	n/a	n/a	n/a	n/a	n/a	n/a	n/a	n/a	n/a	n/a	n/a	n/a	n/a	n/a	n/a	n/a	n/a	0.3	2	1.0	5	1.2	6	1.5	6	0.9	19
	Once in awhile but not regularly	n/a	n/a	n/a	n/a	n/a	n/a	n/a	n/a	n/a	n/a	n/a	n/a	n/a	n/a	n/a	n/a	n/a	n/a	n/a	n/a	n/a	0.0	0	0.2	1	0.0	0	0.5	2	0.1	3
	Regularly in the past	n/a	n/a	n/a	n/a	n/a	n/a	n/a	n/a	n/a	n/a	n/a	n/a	n/a	n/a	n/a	n/a	n/a	n/a	n/a	n/a	n/a	0.0	0	0.0	0	0.0	0	0.2	1	0.0	1
	Regularly now	n/a	n/a	n/a	n/a	n/a	n/a	n/a	n/a	n/a	n/a	n/a	n/a	n/a	n/a	n/a	n/a	n/a	n/a	n/a	n/a	n/a	0.0	0	0.0	0	0.0	0	0.0	0	0.0	0

*The Pennsylvania Youth Survey (PAYS) was significantly revised from 2021 to 2023. Trend data are reported in this report when the data are comparable. When cells include an "n/a" notation, it means the question was either not asked in a previous administration or the question was revised in a way that the 2023 data are not directly comparable. Please note that any question with an * at the end designates a question and/or response option that was part of this 2023 survey revision. Please see Appendix B of your Profile Report for a description of changes

Substance Use: Other Drugs (continued)

Question	Response	County 2019										County 2021										County 2023									
		6th		8th		10th		12th		Total		6th		8th		10th		12th		Total		6th		8th		10th		12th		Total	
		%	n	%	n	%	n	%	n	%	n	%	n	%	n	%	n	%	n	%	n	%	n	%	n	%	n	%	n	%	n
How often have you, in the past 30 days:																															
Used hallucinogens (acid, LSD, shrooms)?*	Never	n/a	n/a	n/a	n/a	n/a	n/a	n/a	n/a	n/a	n/a	n/a	n/a	n/a	n/a	n/a	n/a	n/a	n/a	n/a	n/a	100.0	615	99.4	502	99.8	481	99.5	400	99.7	1,998
	Once or twice	n/a	n/a	n/a	n/a	n/a	n/a	n/a	n/a	n/a	n/a	n/a	n/a	n/a	n/a	n/a	n/a	n/a	n/a	n/a	n/a	0.0	0	0.4	2	0.2	1	0.5	2	0.2	5
	Once or twice per week	n/a	n/a	n/a	n/a	n/a	n/a	n/a	n/a	n/a	n/a	n/a	n/a	n/a	n/a	n/a	n/a	n/a	n/a	n/a	n/a	0.0	0	0.0	0	0.0	0	0.0	0	0.0	0
	About once a day	n/a	n/a	n/a	n/a	n/a	n/a	n/a	n/a	n/a	n/a	n/a	n/a	n/a	n/a	n/a	n/a	n/a	n/a	n/a	n/a	0.0	0	0.0	0	0.0	0	0.0	0	0.0	0
	More than once a day	n/a	n/a	n/a	n/a	n/a	n/a	n/a	n/a	n/a	n/a	n/a	n/a	n/a	n/a	n/a	n/a	n/a	n/a	n/a	n/a	0.0	0	0.2	1	0.0	0	0.0	0	0.0	1
Have you ever:																															
Used methamphetamine (meth, crystal meth, speed)?*	Never	n/a	n/a	n/a	n/a	n/a	n/a	n/a	n/a	n/a	n/a	n/a	n/a	n/a	n/a	n/a	n/a	n/a	n/a	n/a	n/a	99.0	608	99.0	499	99.6	480	99.5	399	99.3	1,986
	Once or twice	n/a	n/a	n/a	n/a	n/a	n/a	n/a	n/a	n/a	n/a	n/a	n/a	n/a	n/a	n/a	n/a	n/a	n/a	n/a	n/a	1.0	6	0.6	3	0.4	2	0.2	1	0.6	12
	Once in awhile but not regularly	n/a	n/a	n/a	n/a	n/a	n/a	n/a	n/a	n/a	n/a	n/a	n/a	n/a	n/a	n/a	n/a	n/a	n/a	n/a	n/a	0.0	0	0.2	1	0.0	0	0.2	1	0.1	2
	Regularly in the past	n/a	n/a	n/a	n/a	n/a	n/a	n/a	n/a	n/a	n/a	n/a	n/a	n/a	n/a	n/a	n/a	n/a	n/a	n/a	n/a	0.0	0	0.2	1	0.0	0	0.0	0	0.0	1
	Regularly now	n/a	n/a	n/a	n/a	n/a	n/a	n/a	n/a	n/a	n/a	n/a	n/a	n/a	n/a	n/a	n/a	n/a	n/a	n/a	n/a	0.0	0	0.0	0	0.0	0	0.0	0	0.0	0
How often have you, in the past 30 days:																															
Used methamphetamine (meth, crystal meth, speed)?*	Never	n/a	n/a	n/a	n/a	n/a	n/a	n/a	n/a	n/a	n/a	n/a	n/a	n/a	n/a	n/a	n/a	n/a	n/a	n/a	n/a	99.8	612	99.6	502	99.8	481	99.8	400	99.8	1,995
	Once or twice	n/a	n/a	n/a	n/a	n/a	n/a	n/a	n/a	n/a	n/a	n/a	n/a	n/a	n/a	n/a	n/a	n/a	n/a	n/a	n/a	0.2	1	0.2	1	0.2	1	0.2	1	0.2	4
	Once or twice per week	n/a	n/a	n/a	n/a	n/a	n/a	n/a	n/a	n/a	n/a	n/a	n/a	n/a	n/a	n/a	n/a	n/a	n/a	n/a	n/a	0.0	0	0.0	0	0.0	0	0.0	0	0.0	0
	About once a day	n/a	n/a	n/a	n/a	n/a	n/a	n/a	n/a	n/a	n/a	n/a	n/a	n/a	n/a	n/a	n/a	n/a	n/a	n/a	n/a	0.0	0	0.2	1	0.0	0	0.0	0	0.1	1
	More than once a day	n/a	n/a	n/a	n/a	n/a	n/a	n/a	n/a	n/a	n/a	n/a	n/a	n/a	n/a	n/a	n/a	n/a	n/a	n/a	n/a	0.0	0	0.0	0	0.0	0	0.0	0	0.0	0
Have you ever:																															
Used Ecstasy or Molly?*	Never	n/a	n/a	n/a	n/a	n/a	n/a	n/a	n/a	n/a	n/a	n/a	n/a	n/a	n/a	n/a	n/a	n/a	n/a	n/a	n/a	99.8	606	99.6	500	99.4	479	99.5	399	99.6	1,984
	Once or twice	n/a	n/a	n/a	n/a	n/a	n/a	n/a	n/a	n/a	n/a	n/a	n/a	n/a	n/a	n/a	n/a	n/a	n/a	n/a	n/a	0.2	1	0.2	1	0.6	3	0.5	2	0.4	7
	Once in awhile but not regularly	n/a	n/a	n/a	n/a	n/a	n/a	n/a	n/a	n/a	n/a	n/a	n/a	n/a	n/a	n/a	n/a	n/a	n/a	n/a	n/a	0.0	0	0.2	1	0.0	0	0.0	0	0.1	1
	Regularly in the past	n/a	n/a	n/a	n/a	n/a	n/a	n/a	n/a	n/a	n/a	n/a	n/a	n/a	n/a	n/a	n/a	n/a	n/a	n/a	n/a	0.0	0	0.0	0	0.0	0	0.0	0	0.0	0
	Regularly now	n/a	n/a	n/a	n/a	n/a	n/a	n/a	n/a	n/a	n/a	n/a	n/a	n/a	n/a	n/a	n/a	n/a	n/a	n/a	n/a	0.0	0	0.0	0	0.0	0	0.0	0	0.0	0
How often have you, in the past 30 days:																															
Used Ecstasy or Molly?*	Never	n/a	n/a	n/a	n/a	n/a	n/a	n/a	n/a	n/a	n/a	n/a	n/a	n/a	n/a	n/a	n/a	n/a	n/a	n/a	n/a	100.0	607	99.8	501	100.0	482	99.8	400	99.9	1,990
	Once or twice	n/a	n/a	n/a	n/a	n/a	n/a	n/a	n/a	n/a	n/a	n/a	n/a	n/a	n/a	n/a	n/a	n/a	n/a	n/a	n/a	0.0	0	0.0	0	0.0	0	0.2	1	0.1	1
	Once or twice per week	n/a	n/a	n/a	n/a	n/a	n/a	n/a	n/a	n/a	n/a	n/a	n/a	n/a	n/a	n/a	n/a	n/a	n/a	n/a	n/a	0.0	0	0.0	0	0.0	0	0.0	0	0.0	0
	About once a day	n/a	n/a	n/a	n/a	n/a	n/a	n/a	n/a	n/a	n/a	n/a	n/a	n/a	n/a	n/a	n/a	n/a	n/a	n/a	n/a	0.0	0	0.0	0	0.0	0	0.0	0	0.0	0
	More than once a day	n/a	n/a	n/a	n/a	n/a	n/a	n/a	n/a	n/a	n/a	n/a	n/a	n/a	n/a	n/a	n/a	n/a	n/a	n/a	n/a	0.0	0	0.2	1	0.0	0	0.0	0	0.1	1

*The Pennsylvania Youth Survey (PAYS) was significantly revised from 2021 to 2023. Trend data are reported in this report when the data are comparable. When cells include an "n/a" notation, it means the question was either not asked in a previous administration or the question was revised in a way that the 2023 data are not directly comparable. Please note that any question with an * at the end designates a question and/or response option that was part of this 2023 survey revision. Please see Appendix B of your Profile Report for a description of changes

Substance Use: Other Drugs (continued)

Question	Response	County 2019										County 2021										County 2023										
		6th		8th		10th		12th		Total		6th		8th		10th		12th		Total		6th		8th		10th		12th		Total		
		%	n	%	n	%	n	%	n	%	n	%	n	%	n	%	n	%	n	%	n	%	n	%	n	%	n	%	n	%	n	
Have you ever:																																
Used synthetic drugs (man-made drugs such as K2, Spice, Fake Weed, Bath Salts)?*	Never	n/a	n/a	n/a	n/a	n/a	n/a	n/a	n/a	n/a	n/a	n/a	n/a	n/a	n/a	n/a	n/a	n/a	n/a	n/a	n/a	n/a	97.7	603	99.2	498	99.4	481	98.0	391	98.6	1,973
	Once or twice	n/a	n/a	n/a	n/a	n/a	n/a	n/a	n/a	n/a	n/a	n/a	n/a	n/a	n/a	n/a	n/a	n/a	n/a	n/a	n/a	n/a	1.3	8	0.6	3	0.4	2	1.8	7	1.0	20
	Once in awhile but not regularly	n/a	n/a	n/a	n/a	n/a	n/a	n/a	n/a	n/a	n/a	n/a	n/a	n/a	n/a	n/a	n/a	n/a	n/a	n/a	n/a	n/a	0.8	5	0.2	1	0.0	0	0.3	1	0.3	7
	Regularly in the past	n/a	n/a	n/a	n/a	n/a	n/a	n/a	n/a	n/a	n/a	n/a	n/a	n/a	n/a	n/a	n/a	n/a	n/a	n/a	n/a	n/a	0.0	0	0.0	0	0.0	0	0.0	0	0.0	0
	Regularly now	n/a	n/a	n/a	n/a	n/a	n/a	n/a	n/a	n/a	n/a	n/a	n/a	n/a	n/a	n/a	n/a	n/a	n/a	n/a	n/a	n/a	0.2	1	0.0	0	0.2	1	0.0	0	0.1	2
How often have you, in the past 30 days:																																
Used synthetic drugs (man-made drugs such as K2, Spice, Fake Weed, Bath Salts)?*	Never	n/a	n/a	n/a	n/a	n/a	n/a	n/a	n/a	n/a	n/a	n/a	n/a	n/a	n/a	n/a	n/a	n/a	n/a	n/a	n/a	99.2	610	99.2	498	100.0	484	99.5	397	99.5	1,989	
	Once or twice	n/a	n/a	n/a	n/a	n/a	n/a	n/a	n/a	n/a	n/a	n/a	n/a	n/a	n/a	n/a	n/a	n/a	n/a	n/a	n/a	n/a	0.7	4	0.8	4	0.0	0	0.5	2	0.5	10
	Once or twice per week	n/a	n/a	n/a	n/a	n/a	n/a	n/a	n/a	n/a	n/a	n/a	n/a	n/a	n/a	n/a	n/a	n/a	n/a	n/a	n/a	n/a	0.0	0	0.0	0	0.0	0	0.0	0	0.0	0
	About once a day	n/a	n/a	n/a	n/a	n/a	n/a	n/a	n/a	n/a	n/a	n/a	n/a	n/a	n/a	n/a	n/a	n/a	n/a	n/a	n/a	n/a	0.2	1	0.0	0	0.0	0	0.0	0	0.1	1
	More than once a day	n/a	n/a	n/a	n/a	n/a	n/a	n/a	n/a	n/a	n/a	n/a	n/a	n/a	n/a	n/a	n/a	n/a	n/a	n/a	n/a	n/a	0.0	0	0.0	0	0.0	0	0.0	0	0.0	0

Substance Use: Prescription Drugs, Over-the-Counter Drugs and Performance Enhancing Drugs

Question	Response	County 2019										County 2021										County 2023										
		6th		8th		10th		12th		Total		6th		8th		10th		12th		Total		6th		8th		10th		12th		Total		
		%	n	%	n	%	n	%	n	%	n	%	n	%	n	%	n	%	n	%	n	%	n	%	n	%	n	%	n	%	n	
Have you ever:																																
Taken performance enhancing drugs (such as steroids, human growth hormone) without a doctor telling you to take them?*	Never	n/a	n/a	n/a	n/a	n/a	n/a	n/a	n/a	n/a	n/a	n/a	n/a	n/a	n/a	n/a	n/a	n/a	n/a	n/a	n/a	98.1	607	99.2	499	97.5	471	99.3	397	98.5	1,974	
	Once or twice	n/a	n/a	n/a	n/a	n/a	n/a	n/a	n/a	n/a	n/a	n/a	n/a	n/a	n/a	n/a	n/a	n/a	n/a	n/a	n/a	n/a	1.1	7	0.4	2	1.9	9	0.8	3	1.0	21
	Once in awhile but not regularly	n/a	n/a	n/a	n/a	n/a	n/a	n/a	n/a	n/a	n/a	n/a	n/a	n/a	n/a	n/a	n/a	n/a	n/a	n/a	n/a	n/a	0.5	3	0.2	1	0.4	2	0.0	0	0.3	6
	Regularly in the past	n/a	n/a	n/a	n/a	n/a	n/a	n/a	n/a	n/a	n/a	n/a	n/a	n/a	n/a	n/a	n/a	n/a	n/a	n/a	n/a	n/a	0.3	2	0.2	1	0.0	0	0.0	0	0.1	3
	Regularly now	n/a	n/a	n/a	n/a	n/a	n/a	n/a	n/a	n/a	n/a	n/a	n/a	n/a	n/a	n/a	n/a	n/a	n/a	n/a	n/a	n/a	0.0	0	0.0	0	0.2	1	0.0	0	0.0	1
How often have you, in the past 30 days:																																
Used performance enhancing drugs (such as steroids, human growth hormone) without a doctor telling you to take them?*	Never	n/a	n/a	n/a	n/a	n/a	n/a	n/a	n/a	n/a	n/a	n/a	n/a	n/a	n/a	n/a	n/a	n/a	n/a	n/a	n/a	99.2	614	99.6	501	99.2	479	99.5	398	99.4	1,992	
	Once or twice	n/a	n/a	n/a	n/a	n/a	n/a	n/a	n/a	n/a	n/a	n/a	n/a	n/a	n/a	n/a	n/a	n/a	n/a	n/a	n/a	n/a	0.3	2	0.4	2	0.6	3	0.5	2	0.4	9
	Once or twice per week	n/a	n/a	n/a	n/a	n/a	n/a	n/a	n/a	n/a	n/a	n/a	n/a	n/a	n/a	n/a	n/a	n/a	n/a	n/a	n/a	n/a	0.2	1	0.0	0	0.0	0	0.0	0	0.0	1
	About once a day	n/a	n/a	n/a	n/a	n/a	n/a	n/a	n/a	n/a	n/a	n/a	n/a	n/a	n/a	n/a	n/a	n/a	n/a	n/a	n/a	n/a	0.2	1	0.0	0	0.0	0	0.0	0	0.0	1
	More than once a day	n/a	n/a	n/a	n/a	n/a	n/a	n/a	n/a	n/a	n/a	n/a	n/a	n/a	n/a	n/a	n/a	n/a	n/a	n/a	n/a	n/a	0.2	1	0.0	0	0.2	1	0.0	0	0.1	2

*The Pennsylvania Youth Survey (PAYS) was significantly revised from 2021 to 2023. Trend data are reported in this report when the data are comparable. When cells include an "n/a" notation, it means the question was either not asked in a previous administration or the question was revised in a way that the 2023 data are not directly comparable. Please note that any question with an * at the end designates a question and/or response option that was part of this 2023 survey revision. Please see Appendix B of your Profile Report for a description of changes

Substance Use: Prescription Drugs, Over-the-Counter Drugs and Performance Enhancing Drugs (continued)

Question	Response	County 2019										County 2021										County 2023										
		6th		8th		10th		12th		Total		6th		8th		10th		12th		Total		6th		8th		10th		12th		Total		
		%	n	%	n	%	n	%	n	%	n	%	n	%	n	%	n	%	n	%	n	%	n	%	n	%	n	%	n	%	n	
Have you ever:																																
Used prescription pain relievers (such as Vicodin, OxyContin, Percocet, or Codeine) without a doctor telling you to take them?*	Never	n/a	n/a	n/a	n/a	n/a	n/a	n/a	n/a	n/a	n/a	n/a	n/a	n/a	n/a	n/a	n/a	n/a	n/a	n/a	n/a	n/a	97.1	598	95.8	483	96.7	466	97.3	391	96.7	1,938
	Once or twice	n/a	n/a	n/a	n/a	n/a	n/a	n/a	n/a	n/a	n/a	n/a	n/a	n/a	n/a	n/a	n/a	n/a	n/a	n/a	n/a	n/a	1.5	9	2.8	14	2.3	11	1.5	6	2.0	40
	Once in awhile but not regularly	n/a	n/a	n/a	n/a	n/a	n/a	n/a	n/a	n/a	n/a	n/a	n/a	n/a	n/a	n/a	n/a	n/a	n/a	n/a	n/a	n/a	1.0	6	1.0	5	0.6	3	0.0	0	0.7	14
	Regularly in the past	n/a	n/a	n/a	n/a	n/a	n/a	n/a	n/a	n/a	n/a	n/a	n/a	n/a	n/a	n/a	n/a	n/a	n/a	n/a	n/a	n/a	0.2	1	0.2	1	0.2	1	1.0	4	0.3	7
	Regularly now	n/a	n/a	n/a	n/a	n/a	n/a	n/a	n/a	n/a	n/a	n/a	n/a	n/a	n/a	n/a	n/a	n/a	n/a	n/a	n/a	n/a	0.3	2	0.2	1	0.2	1	0.2	1	0.2	5
How often have you, in the past 30 days:																																
Used prescription pain relievers (such as Vicodin, OxyContin, Percocet, or Codeine) without a doctor telling you to take them?*	Never	n/a	n/a	n/a	n/a	n/a	n/a	n/a	n/a	n/a	n/a	n/a	n/a	n/a	n/a	n/a	n/a	n/a	n/a	n/a	n/a	98.9	609	98.6	495	99.0	477	99.5	400	99.0	1,981	
	Once or twice	n/a	n/a	n/a	n/a	n/a	n/a	n/a	n/a	n/a	n/a	n/a	n/a	n/a	n/a	n/a	n/a	n/a	n/a	n/a	n/a	n/a	0.8	5	0.8	4	1.0	5	0.5	2	0.8	16
	Once or twice per week	n/a	n/a	n/a	n/a	n/a	n/a	n/a	n/a	n/a	n/a	n/a	n/a	n/a	n/a	n/a	n/a	n/a	n/a	n/a	n/a	n/a	0.3	2	0.2	1	0.0	0	0.0	0	0.1	3
	About once a day	n/a	n/a	n/a	n/a	n/a	n/a	n/a	n/a	n/a	n/a	n/a	n/a	n/a	n/a	n/a	n/a	n/a	n/a	n/a	n/a	n/a	0.0	0	0.4	2	0.0	0	0.0	0	0.1	2
	More than once a day	n/a	n/a	n/a	n/a	n/a	n/a	n/a	n/a	n/a	n/a	n/a	n/a	n/a	n/a	n/a	n/a	n/a	n/a	n/a	n/a	n/a	0.0	0	0.0	0	0.0	0	0.0	0	0.0	0
Have you ever:																																
Used prescription tranquilizers (such as Ambien, Lunesta, Valium, or Xanax) without a doctor telling you to take them?*	Never	n/a	n/a	n/a	n/a	n/a	n/a	n/a	n/a	n/a	n/a	n/a	n/a	n/a	n/a	n/a	n/a	n/a	n/a	n/a	n/a	99.3	610	99.2	496	98.8	474	99.0	397	99.1	1,977	
	Once or twice	n/a	n/a	n/a	n/a	n/a	n/a	n/a	n/a	n/a	n/a	n/a	n/a	n/a	n/a	n/a	n/a	n/a	n/a	n/a	n/a	n/a	0.3	2	0.6	3	1.0	5	0.7	3	0.7	13
	Once in awhile but not regularly	n/a	n/a	n/a	n/a	n/a	n/a	n/a	n/a	n/a	n/a	n/a	n/a	n/a	n/a	n/a	n/a	n/a	n/a	n/a	n/a	n/a	0.2	1	0.0	0	0.2	1	0.0	0	0.1	2
	Regularly in the past	n/a	n/a	n/a	n/a	n/a	n/a	n/a	n/a	n/a	n/a	n/a	n/a	n/a	n/a	n/a	n/a	n/a	n/a	n/a	n/a	n/a	0.2	1	0.0	0	0.0	0	0.2	1	0.1	2
	Regularly now	n/a	n/a	n/a	n/a	n/a	n/a	n/a	n/a	n/a	n/a	n/a	n/a	n/a	n/a	n/a	n/a	n/a	n/a	n/a	n/a	n/a	0.0	0	0.2	1	0.0	0	0.0	0	0.1	1
How often have you, in the past 30 days:																																
Used prescription tranquilizers (such as Ambien, Lunesta, Valium, or Xanax) without a doctor telling you to take them?*	Never	n/a	n/a	n/a	n/a	n/a	n/a	n/a	n/a	n/a	n/a	n/a	n/a	n/a	n/a	n/a	n/a	n/a	n/a	n/a	n/a	99.8	612	99.6	498	100.0	480	99.5	399	99.7	1,989	
	Once or twice	n/a	n/a	n/a	n/a	n/a	n/a	n/a	n/a	n/a	n/a	n/a	n/a	n/a	n/a	n/a	n/a	n/a	n/a	n/a	n/a	n/a	0.2	1	0.4	2	0.0	0	0.5	2	0.3	5
	Once or twice per week	n/a	n/a	n/a	n/a	n/a	n/a	n/a	n/a	n/a	n/a	n/a	n/a	n/a	n/a	n/a	n/a	n/a	n/a	n/a	n/a	n/a	0.0	0	0.0	0	0.0	0	0.0	0	0.0	0
	More than once a day	n/a	n/a	n/a	n/a	n/a	n/a	n/a	n/a	n/a	n/a	n/a	n/a	n/a	n/a	n/a	n/a	n/a	n/a	n/a	n/a	n/a	0.0	0	0.0	0	0.0	0	0.0	0	0.0	0
Have you ever:																																
Used prescription stimulants (such as Ritalin or Adderall) without a doctor telling you to take them?*	Never	n/a	n/a	n/a	n/a	n/a	n/a	n/a	n/a	n/a	n/a	n/a	n/a	n/a	n/a	n/a	n/a	n/a	n/a	n/a	n/a	99.0	606	98.6	495	98.3	476	97.5	392	98.5	1,969	
	Once or twice	n/a	n/a	n/a	n/a	n/a	n/a	n/a	n/a	n/a	n/a	n/a	n/a	n/a	n/a	n/a	n/a	n/a	n/a	n/a	n/a	n/a	0.7	4	0.8	4	1.0	5	1.0	4	0.9	17
	Once in awhile but not regularly	n/a	n/a	n/a	n/a	n/a	n/a	n/a	n/a	n/a	n/a	n/a	n/a	n/a	n/a	n/a	n/a	n/a	n/a	n/a	n/a	n/a	0.2	1	0.2	1	0.4	2	0.5	2	0.3	6
	Regularly in the past	n/a	n/a	n/a	n/a	n/a	n/a	n/a	n/a	n/a	n/a	n/a	n/a	n/a	n/a	n/a	n/a	n/a	n/a	n/a	n/a	n/a	0.0	0	0.4	2	0.2	1	0.7	3	0.3	6
	Regularly now	n/a	n/a	n/a	n/a	n/a	n/a	n/a	n/a	n/a	n/a	n/a	n/a	n/a	n/a	n/a	n/a	n/a	n/a	n/a	n/a	n/a	0.2	1	0.0	0	0.0	0	0.2	1	0.1	2

*The Pennsylvania Youth Survey (PAYS) was significantly revised from 2021 to 2023. Trend data are reported in this report when the data are comparable. When cells include an "n/a" notation, it means the question was either not asked in a previous administration or the question was revised in a way that the 2023 data are not directly comparable. Please note that any question with an * at the end designates a question and/or response option that was part of this 2023 survey revision. Please see Appendix B of your Profile Report for a description of changes

Substance Use: Prescription Drugs, Over-the-Counter Drugs and Performance Enhancing Drugs (continued)

Question	Response	County 2019										County 2021										County 2023																			
		6th		8th		10th		12th		Total		6th		8th		10th		12th		Total		6th		8th		10th		12th		Total											
		%	n	%	n	%	n	%	n	%	n	%	n	%	n	%	n	%	n	%	n	%	n	%	n	%	n	%	n	%	n										
How often have you, in the past 30 days:																																									
Used prescription stimulants (such as Ritalin or Adderall) without a doctor telling you to take them?*	Never	n/a	n/a	n/a	n/a	n/a	n/a	n/a	n/a	n/a	n/a	n/a	n/a	n/a	n/a	n/a	n/a	n/a	n/a	n/a	n/a	n/a	n/a	n/a	n/a	n/a	n/a	n/a	n/a	n/a	n/a	99.5	609	99.2	498	99.2	480	99.5	399	99.3	1,986
	Once or twice	n/a	n/a	n/a	n/a	n/a	n/a	n/a	n/a	n/a	n/a	n/a	n/a	n/a	n/a	n/a	n/a	n/a	n/a	n/a	n/a	n/a	n/a	n/a	n/a	n/a	n/a	n/a	n/a	n/a	0.3	2	0.6	3	0.6	3	0.5	2	0.5	10	
	Once or twice per week	n/a	n/a	n/a	n/a	n/a	n/a	n/a	n/a	n/a	n/a	n/a	n/a	n/a	n/a	n/a	n/a	n/a	n/a	n/a	n/a	n/a	n/a	n/a	n/a	n/a	n/a	n/a	n/a	n/a	0.0	0	0.0	0	0.0	0	0.0	0	0.0	0	
	About once a day	n/a	n/a	n/a	n/a	n/a	n/a	n/a	n/a	n/a	n/a	n/a	n/a	n/a	n/a	n/a	n/a	n/a	n/a	n/a	n/a	n/a	n/a	n/a	n/a	n/a	n/a	n/a	n/a	n/a	0.2	1	0.2	1	0.2	1	0.0	0	0.2	3	
	More than once a day	n/a	n/a	n/a	n/a	n/a	n/a	n/a	n/a	n/a	n/a	n/a	n/a	n/a	n/a	n/a	n/a	n/a	n/a	n/a	n/a	n/a	n/a	n/a	n/a	n/a	n/a	n/a	n/a	n/a	0.0	0	0.0	0	0.0	0	0.0	0	0.0	0	
Have you ever:																																									
Used over-the-counter medicine (cough syrup, cold medicine, etc.) in order to get high?*	Never	n/a	n/a	n/a	n/a	n/a	n/a	n/a	n/a	n/a	n/a	n/a	n/a	n/a	n/a	n/a	n/a	n/a	n/a	n/a	n/a	n/a	n/a	n/a	n/a	n/a	n/a	n/a	n/a	n/a	95.8	587	97.4	490	98.1	476	96.8	388	97.0	1,941	
	Once or twice	n/a	n/a	n/a	n/a	n/a	n/a	n/a	n/a	n/a	n/a	n/a	n/a	n/a	n/a	n/a	n/a	n/a	n/a	n/a	n/a	n/a	n/a	n/a	n/a	n/a	n/a	n/a	n/a	n/a	1.3	8	1.2	6	1.0	5	1.2	5	1.2	24	
	Once in awhile but not regularly	n/a	n/a	n/a	n/a	n/a	n/a	n/a	n/a	n/a	n/a	n/a	n/a	n/a	n/a	n/a	n/a	n/a	n/a	n/a	n/a	n/a	n/a	n/a	n/a	n/a	n/a	n/a	n/a	n/a	2.0	12	0.8	4	0.6	3	1.7	7	1.3	26	
	Regularly in the past	n/a	n/a	n/a	n/a	n/a	n/a	n/a	n/a	n/a	n/a	n/a	n/a	n/a	n/a	n/a	n/a	n/a	n/a	n/a	n/a	n/a	n/a	n/a	n/a	n/a	n/a	n/a	n/a	n/a	0.3	2	0.4	2	0.0	0	0.2	1	0.2	5	
	Regularly now	n/a	n/a	n/a	n/a	n/a	n/a	n/a	n/a	n/a	n/a	n/a	n/a	n/a	n/a	n/a	n/a	n/a	n/a	n/a	n/a	n/a	n/a	n/a	n/a	n/a	n/a	n/a	n/a	n/a	0.7	4	0.2	1	0.2	1	0.0	0	0.3	6	
How often have you, in the past 30 days:																																									
Used over-the-counter medicine (cough syrup, cold medicine, etc.) in order to get high?*	Never	n/a	n/a	n/a	n/a	n/a	n/a	n/a	n/a	n/a	n/a	n/a	n/a	n/a	n/a	n/a	n/a	n/a	n/a	n/a	n/a	n/a	n/a	n/a	n/a	n/a	n/a	n/a	n/a	n/a	98.0	600	98.4	495	99.0	480	99.0	397	98.6	1,972	
	Once or twice	n/a	n/a	n/a	n/a	n/a	n/a	n/a	n/a	n/a	n/a	n/a	n/a	n/a	n/a	n/a	n/a	n/a	n/a	n/a	n/a	n/a	n/a	n/a	n/a	n/a	n/a	n/a	n/a	n/a	1.6	10	0.6	3	1.0	5	1.0	4	1.1	22	
	Once or twice per week	n/a	n/a	n/a	n/a	n/a	n/a	n/a	n/a	n/a	n/a	n/a	n/a	n/a	n/a	n/a	n/a	n/a	n/a	n/a	n/a	n/a	n/a	n/a	n/a	n/a	n/a	n/a	n/a	n/a	0.2	1	0.6	3	0.0	0	0.0	0	0.2	4	
	About once a day	n/a	n/a	n/a	n/a	n/a	n/a	n/a	n/a	n/a	n/a	n/a	n/a	n/a	n/a	n/a	n/a	n/a	n/a	n/a	n/a	n/a	n/a	n/a	n/a	n/a	n/a	n/a	n/a	n/a	0.2	1	0.2	1	0.0	0	0.0	0	0.1	2	
	More than once a day	n/a	n/a	n/a	n/a	n/a	n/a	n/a	n/a	n/a	n/a	n/a	n/a	n/a	n/a	n/a	n/a	n/a	n/a	n/a	n/a	n/a	n/a	n/a	n/a	n/a	n/a	n/a	n/a	n/a	0.0	0	0.2	1	0.0	0	0.0	0	0.0	1	

*The Pennsylvania Youth Survey (PAYS) was significantly revised from 2021 to 2023. Trend data are reported in this report when the data are comparable. When cells include an "n/a" notation, it means the question was either not asked in a previous administration or the question was revised in a way that the 2023 data are not directly comparable. Please note that any question with an * at the end designates a question and/or response option that was part of this 2023 survey revision. Please see Appendix B of your Profile Report for a description of changes

Substance Use: Risky Substance Related Behavior

Question	Response	County 2019										County 2021										County 2023									
		6th		8th		10th		12th		Total		6th		8th		10th		12th		Total		6th		8th		10th		12th		Total	
		%	n	%	n	%	n	%	n	%	n	%	n	%	n	%	n	%	n	%	n	%	n	%	n	%	n	%	n	%	n
Think back over the last two weeks. How many times have you had five or more alcoholic drinks in a row?	None	98.9	538	95.8	503	91.3	432	86.7	358	93.7	1,831	99.0	503	96.6	545	93.9	447	89.8	371	95.2	1,866	99.0	615	98.2	492	94.2	458	93.7	372	96.6	1,937
	Once	0.9	5	2.5	13	5.1	24	6.8	28	3.6	70	0.6	3	2.3	13	2.5	12	4.1	17	2.3	45	0.8	5	1.4	7	3.7	18	4.0	16	2.3	46
	Twice	0.2	1	1.1	6	1.9	9	3.4	14	1.5	30	0.0	0	0.5	3	1.3	6	3.1	13	1.1	22	0.0	0	0.2	1	1.4	7	1.0	4	0.6	12
	3-5 times	0.0	0	0.4	2	1.3	6	1.7	7	0.8	15	0.4	2	0.2	1	1.1	5	1.9	8	0.8	16	0.2	1	0.2	1	0.4	2	1.3	5	0.4	9
	6-9 times	0.0	0	0.0	0	0.2	1	0.2	1	0.1	2	0.0	0	0.4	2	0.4	2	0.0	0	0.2	4	0.0	0	0.0	0	0.0	0	0.0	0	0.0	0
	10 or more times	0.0	0	0.2	1	0.2	1	1.2	5	0.4	7	0.0	0	0.0	0	0.8	4	1.0	4	0.4	8	0.0	0	0.0	0	0.2	1	0.0	0	0.0	1
How often have you:																															
Driven a motor vehicle while or shortly after drinking alcohol? (Please Note: In 2021/2023 the questions about driving after drinking or having used alcohol were only asked of those that had used alcohol. In order to make all years of data as comparable as possible, those students in 2021/2023 answering that they had never used the substance in question were added to the driving questions results. Because it can not be determined if the student would have marked "I do not drive" or "Never", those categories have been combined across all years.) *	I don't drive / Never	99.8	413	96.9	402	97.2	381	92.8	308	96.8	1,504	99.4	495	98.7	537	96.7	436	95.8	387	97.8	1,855	99.8	606	99.0	489	97.6	454	94.7	357	98.1	1,906
	Before, but not in the past year	0.0	0	0.7	3	1.3	5	2.4	8	1.0	16	0.4	2	0.7	4	2.2	10	1.7	7	1.2	23	0.0	0	0.2	1	0.9	4	1.9	7	0.6	12
	About once or twice a year	0.0	0	1.0	4	0.8	3	2.7	9	1.0	16	0.2	1	0.2	1	0.7	3	1.5	6	0.6	11	0.2	1	0.6	3	0.4	2	2.4	9	0.8	15
	About once or twice a month	0.2	1	0.7	3	0.3	1	0.3	1	0.4	6	0.0	0	0.4	2	0.2	1	0.5	2	0.3	5	0.0	0	0.2	1	0.6	3	0.3	1	0.3	5
	About once or twice a week	0.0	0	0.5	2	0.3	1	0.6	2	0.3	5	0.0	0	0.0	0	0.0	0	0.2	1	0.1	1	0.0	0	0.0	0	0.2	1	0.3	1	0.1	2
	Almost every day	0.0	0	0.2	1	0.3	1	1.2	4	0.4	6	0.0	0	0.0	0	0.2	1	0.2	1	0.1	2	0.0	0	0.0	0	0.2	1	0.5	2	0.2	3
How often have you:																															
Driven a motor vehicle while or shortly after using marijuana (pot, hash, cannabis, weed, THC)? (Please Note: In 2021/2023 the questions about driving after drinking or having used alcohol were only asked of those that had used alcohol. In order to make all years of data as comparable as possible, those students in 2021/2023 answering that they had never used the substance in question were added to the driving questions results. Because it can not be determined if the student would have marked "I do not drive" or "Never", those categories have been combined across all years.) *	I don't drive / Never	100.0	408	98.1	408	96.7	377	88.3	294	96.1	1,487	99.8	509	99.3	553	98.7	463	92.9	377	97.9	1,902	100.0	616	99.0	496	99.4	466	94.1	368	98.4	1,946
	Before, but not in the past year	0.0	0	0.5	2	1.0	4	3.9	13	1.2	19	0.0	0	0.4	2	0.4	2	2.5	10	0.7	14	0.0	0	0.2	1	0.2	1	1.5	6	0.4	8
	About once or twice a year	0.0	0	0.7	3	1.3	5	2.7	9	1.1	17	0.0	0	0.4	2	0.4	2	1.5	6	0.5	10	0.0	0	0.2	1	0.4	2	2.3	9	0.6	12
	About once or twice a month	0.0	0	0.0	0	0.5	2	3.0	10	0.8	12	0.2	1	0.0	0	0.4	2	1.7	7	0.5	10	0.0	0	0.6	3	0.0	0	0.8	3	0.3	6
	About once or twice a week	0.0	0	0.7	3	0.0	0	0.9	3	0.4	6	0.0	0	0.0	0	0.0	0	1.0	4	0.2	4	0.0	0	0.0	0	0.0	0	1.0	4	0.2	4
	Almost every day	0.0	0	0.0	0	0.5	2	1.2	4	0.4	6	0.0	0	0.0	0	0.0	0	0.5	2	0.1	2	0.0	0	0.0	0	0.0	0	0.3	1	0.1	1

*The Pennsylvania Youth Survey (PAYS) was significantly revised from 2021 to 2023. Trend data are reported in this report when the data are comparable. When cells include an "n/a" notation, it means the question was either not asked in a previous administration or the question was revised in a way that the 2023 data are not directly comparable. Please note that any question with an * at the end designates a question and/or response option that was part of this 2023 survey revision. Please see Appendix B of your Profile Report for a description of changes

Gambling

Question	Response	County 2019										County 2021										County 2023										
		6th		8th		10th		12th		Total		6th		8th		10th		12th		Total		6th		8th		10th		12th		Total		
		%	n	%	n	%	n	%	n	%	n	%	n	%	n	%	n	%	n	%	n	%	n	%	n	%	n	%	n	%	n	
During the past 12 months, how often have you bet/gambled, even casually, for money or valuables in the following ways:																																
Games such as poker, card games, dice, pool, darts*	Not at all	n/a	n/a	n/a	n/a	n/a	n/a	n/a	n/a	n/a	n/a	n/a	n/a	n/a	n/a	n/a	n/a	n/a	n/a	n/a	n/a	n/a	94.5	513	94.6	436	92.7	405	84.3	307	92.0	1,661
	Less than once a month	n/a	n/a	n/a	n/a	n/a	n/a	n/a	n/a	n/a	n/a	n/a	n/a	n/a	n/a	n/a	n/a	n/a	n/a	n/a	n/a	n/a	3.5	19	4.1	19	4.3	19	9.9	36	5.2	93
	1 to 3 times a month	n/a	n/a	n/a	n/a	n/a	n/a	n/a	n/a	n/a	n/a	n/a	n/a	n/a	n/a	n/a	n/a	n/a	n/a	n/a	n/a	n/a	1.1	6	0.7	3	2.1	9	2.5	9	1.5	27
	More than 3 times a month	n/a	n/a	n/a	n/a	n/a	n/a	n/a	n/a	n/a	n/a	n/a	n/a	n/a	n/a	n/a	n/a	n/a	n/a	n/a	n/a	n/a	0.9	5	0.7	3	0.9	4	3.3	12	1.3	24
During the past 12 months, how often have you bet/gambled, even casually, for money or valuables in the following ways:																																
Lottery (scratch cards, numbers, etc.)	Not at all	79.9	345	74.9	317	77.0	305	72.3	243	76.2	1,210	80.8	365	82.5	434	80.8	344	77.5	306	80.5	1,449	93.6	508	91.2	423	91.5	400	87.7	320	91.3	1,651	
	Less than once a month	13.4	58	17.7	75	15.7	62	18.8	63	16.3	258	13.1	59	13.1	69	15.0	64	18.2	72	14.7	264	3.1	17	5.4	25	4.8	21	7.7	28	5.0	91	
	1 to 3 times a month	3.7	16	4.7	20	4.3	17	7.4	25	4.9	78	3.5	16	2.7	14	2.8	12	2.8	11	2.9	53	1.7	9	1.9	9	3.7	16	3.0	11	2.5	45	
	More than 3 times a month	3.0	13	2.6	11	3.0	12	1.5	5	2.6	41	2.7	12	1.7	9	1.4	6	1.5	6	1.8	33	1.7	9	1.5	7	0.0	0	1.6	6	1.2	22	
During the past 12 months, how often have you bet/gambled, even casually, for money or valuables in the following ways:																																
Sporting events, sports pools, or fantasy sports*	Not at all	87.1	371	88.2	372	86.9	339	89.9	302	87.9	1,384	86.9	393	87.0	457	87.9	377	91.9	363	88.3	1,590	94.5	514	93.7	431	92.0	403	89.3	326	92.6	1,674	
	Less than once a month	5.9	25	5.9	25	6.4	25	4.5	15	5.7	90	6.2	28	7.0	37	6.8	29	5.1	20	6.3	114	3.1	17	3.7	17	4.1	18	6.6	24	4.2	76	
	1 to 3 times a month	3.3	14	2.8	12	3.8	15	3.0	10	3.2	51	1.8	8	3.2	17	3.3	14	1.3	5	2.4	44	1.1	6	1.7	8	3.2	14	1.4	5	1.8	33	
	More than 3 times a month	3.8	16	3.1	13	2.8	11	2.7	9	3.1	49	5.1	23	2.7	14	2.1	9	1.8	7	2.9	53	1.3	7	0.9	4	0.7	3	2.7	10	1.3	24	
During the past 12 months, how often have you bet/gambled, even casually, for money or valuables in the following ways:																																
Online (Internet) gambling	Not at all	96.0	406	95.3	403	95.9	377	95.2	319	95.6	1,505	95.6	433	95.8	502	95.6	411	94.7	372	95.4	1,718	98.0	531	98.3	450	97.3	425	94.5	341	97.2	1,747	
	Less than once a month	2.4	10	2.6	11	1.8	7	2.4	8	2.3	36	1.8	8	1.7	9	2.6	11	3.8	15	2.4	43	1.7	9	1.3	6	1.4	6	2.2	8	1.6	29	
	1 to 3 times a month	0.0	0	0.9	4	0.8	3	0.6	2	0.6	9	0.7	3	1.1	6	1.2	5	0.8	3	0.9	17	0.4	2	0.4	2	1.1	5	1.4	5	0.8	14	
	More than 3 times a month	1.7	7	1.2	5	1.5	6	1.8	6	1.5	24	2.0	9	1.3	7	0.7	3	0.8	3	1.2	22	0.0	0	0.0	0	0.2	1	1.9	7	0.4	8	
During the past 12 months, how often have you bet/gambled, even casually, for money or valuables in the following ways:																																
Video games or online gaming*	Not at all	n/a	n/a	n/a	n/a	n/a	n/a	n/a	n/a	n/a	n/a	n/a	n/a	n/a	n/a	n/a	n/a	n/a	n/a	n/a	n/a	n/a	94.5	513	94.3	434	91.8	401	92.1	336	93.3	1,684
	Less than once a month	n/a	n/a	n/a	n/a	n/a	n/a	n/a	n/a	n/a	n/a	n/a	n/a	n/a	n/a	n/a	n/a	n/a	n/a	n/a	n/a	n/a	2.6	14	3.3	15	4.6	20	3.3	12	3.4	61
	1 to 3 times a month	n/a	n/a	n/a	n/a	n/a	n/a	n/a	n/a	n/a	n/a	n/a	n/a	n/a	n/a	n/a	n/a	n/a	n/a	n/a	n/a	n/a	1.1	6	1.3	6	1.6	7	1.4	5	1.3	24
	More than 3 times a month	n/a	n/a	n/a	n/a	n/a	n/a	n/a	n/a	n/a	n/a	n/a	n/a	n/a	n/a	n/a	n/a	n/a	n/a	n/a	n/a	n/a	1.8	10	1.1	5	2.1	9	3.3	12	2.0	36
During the past 12 months, how often have you bet/gambled, even casually, for money or valuables in the following ways:																																
Bet/gambled in some other way	Not at all	91.7	388	89.4	378	87.7	342	88.6	295	89.4	1,403	92.2	415	87.9	458	88.6	382	89.9	357	89.6	1,612	94.8	514	92.4	423	91.2	394	87.9	321	91.9	1,652	
	Less than once a month	4.3	18	7.1	30	5.4	21	7.5	25	6.0	94	4.9	22	9.2	48	7.0	30	6.5	26	7.0	126	2.8	15	5.2	24	6.7	29	7.1	26	5.2	94	
	1 to 3 times a month	2.6	11	1.7	7	4.4	17	2.4	8	2.7	43	1.6	7	1.9	10	3.2	14	1.8	7	2.1	38	1.3	7	1.1	5	1.4	6	2.2	8	1.4	26	
	More than 3 times a month	1.4	6	1.9	8	2.6	10	1.5	5	1.8	29	1.3	6	1.0	5	1.2	5	1.8	7	1.3	23	1.1	6	1.3	6	0.7	3	2.7	10	1.4	25	

*The Pennsylvania Youth Survey (PAYS) was significantly revised from 2021 to 2023. Trend data are reported in this report when the data are comparable. When cells include an "n/a" notation, it means the question was either not asked in a previous administration or the question was revised in a way that the 2023 data are not directly comparable. Please note that any question with an * at the end designates a question and/or response option that was part of this 2023 survey revision. Please see Appendix B of your Profile Report for a description of changes

Gambling (continued)

Question	Response	County 2019										County 2021										County 2023									
		6th		8th		10th		12th		Total		6th		8th		10th		12th		Total		6th		8th		10th		12th		Total	
		%	n	%	n	%	n	%	n	%	n	%	n	%	n	%	n	%	n	%	n	%	n	%	n	%	n	%	n	%	n
Have you ever bet/gambled for money or anything of value?*	Never	n/a	n/a	n/a	n/a	n/a	n/a	n/a	n/a	n/a	n/a	n/a	n/a	n/a	n/a	n/a	n/a	n/a	n/a	n/a	n/a	82.3	446	80.6	375	77.4	339	71.2	260	78.5	1,420
	Once or twice	n/a	n/a	n/a	n/a	n/a	n/a	n/a	n/a	n/a	n/a	n/a	n/a	n/a	n/a	n/a	n/a	n/a	n/a	n/a	n/a	10.7	58	12.3	57	11.4	50	11.0	40	11.3	205
	Once in awhile but not regularly	n/a	n/a	n/a	n/a	n/a	n/a	n/a	n/a	n/a	n/a	n/a	n/a	n/a	n/a	n/a	n/a	n/a	n/a	n/a	n/a	4.6	25	5.2	24	9.6	42	12.3	45	7.5	136
	Regularly in the past	n/a	n/a	n/a	n/a	n/a	n/a	n/a	n/a	n/a	n/a	n/a	n/a	n/a	n/a	n/a	n/a	n/a	n/a	n/a	n/a	1.1	6	0.9	4	0.9	4	2.5	9	1.3	23
	Regularly now	n/a	n/a	n/a	n/a	n/a	n/a	n/a	n/a	n/a	n/a	n/a	n/a	n/a	n/a	n/a	n/a	n/a	n/a	n/a	n/a	1.3	7	1.1	5	0.7	3	3.0	11	1.4	26
How often have you bet/gambled for money or anything of value during the past 30 days?*	Never	n/a	n/a	n/a	n/a	n/a	n/a	n/a	n/a	n/a	n/a	n/a	n/a	n/a	n/a	n/a	n/a	n/a	n/a	n/a	n/a	93.1	497	92.8	427	91.0	392	84.4	303	90.8	1,619
	Once or twice	n/a	n/a	n/a	n/a	n/a	n/a	n/a	n/a	n/a	n/a	n/a	n/a	n/a	n/a	n/a	n/a	n/a	n/a	n/a	n/a	5.2	28	6.1	28	7.9	34	11.1	40	7.3	130
	Once or twice per week	n/a	n/a	n/a	n/a	n/a	n/a	n/a	n/a	n/a	n/a	n/a	n/a	n/a	n/a	n/a	n/a	n/a	n/a	n/a	n/a	1.5	8	0.7	3	0.9	4	2.5	9	1.3	24
	About once a day	n/a	n/a	n/a	n/a	n/a	n/a	n/a	n/a	n/a	n/a	n/a	n/a	n/a	n/a	n/a	n/a	n/a	n/a	n/a	n/a	0.2	1	0.0	0	0.2	1	0.0	0	0.1	2
	More than once a day	n/a	n/a	n/a	n/a	n/a	n/a	n/a	n/a	n/a	n/a	n/a	n/a	n/a	n/a	n/a	n/a	n/a	n/a	n/a	n/a	0.0	0	0.4	2	0.0	0	1.9	7	0.5	9
Have you ever felt the need to:																															
Bet more and more money?	Yes	4.0	17	6.7	28	3.8	15	7.2	24	5.3	84	2.6	12	2.8	15	3.2	14	2.5	10	2.8	51	2.4	13	2.2	10	3.7	16	4.9	18	3.2	57
	No	96.0	408	93.3	390	96.2	378	92.8	311	94.7	1,487	97.4	441	97.2	512	96.8	417	97.5	386	97.2	1,756	97.6	527	97.8	453	96.3	421	95.1	346	96.8	1,747
Have you ever felt the need to:																															
Lie to important people (such as your family/ friends) about how much you gamble?	Yes	3.1	13	4.3	18	3.8	15	4.2	14	3.8	60	1.3	6	1.1	6	2.3	10	0.8	3	1.4	25	2.8	15	1.1	5	2.1	9	3.3	12	2.3	41
	No	96.9	409	95.7	399	96.2	375	95.8	319	96.2	1,502	98.7	447	98.9	520	97.7	420	99.2	392	98.6	1,779	97.2	523	98.9	459	97.9	428	96.7	351	97.7	1,761

*The Pennsylvania Youth Survey (PAYS) was significantly revised from 2021 to 2023. Trend data are reported in this report when the data are comparable. When cells include an "n/a" notation, it means the question was either not asked in a previous administration or the question was revised in a way that the 2023 data are not directly comparable. Please note that any question with an * at the end designates a question and/or response option that was part of this 2023 survey revision. Please see Appendix B of your Profile Report for a description of changes

Other Concerning Behaviors

Question	Response	County 2019										County 2021										County 2023																					
		6th		8th		10th		12th		Total		6th		8th		10th		12th		Total		6th		8th		10th		12th		Total													
		%	n	%	n	%	n	%	n	%	n	%	n	%	n	%	n	%	n	%	n	%	n	%	n	%	n	%	n	%	n												
How many times in the past 12 months have you:																																											
Attacked someone with the idea of seriously hurting them?*	Never	n/a	n/a	n/a	n/a	n/a	n/a	n/a	n/a	n/a	n/a	n/a	n/a	n/a	n/a	n/a	n/a	n/a	n/a	n/a	n/a	n/a	n/a	n/a	n/a	n/a	n/a	n/a	n/a	n/a	n/a	n/a	89.9	480	94.1	433	90.7	401	92.6	339	91.7	1,653	
	Once or twice	n/a	n/a	n/a	n/a	n/a	n/a	n/a	n/a	n/a	n/a	n/a	n/a	n/a	n/a	n/a	n/a	n/a	n/a	n/a	n/a	n/a	n/a	n/a	n/a	n/a	n/a	n/a	n/a	n/a	n/a	n/a	9.0	48	4.8	22	8.1	36	6.6	24	7.2	130	
	Several times	n/a	n/a	n/a	n/a	n/a	n/a	n/a	n/a	n/a	n/a	n/a	n/a	n/a	n/a	n/a	n/a	n/a	n/a	n/a	n/a	n/a	n/a	n/a	n/a	n/a	n/a	n/a	n/a	n/a	n/a	n/a	0.7	4	0.9	4	0.7	3	0.3	1	0.7	12	
	Often	n/a	n/a	n/a	n/a	n/a	n/a	n/a	n/a	n/a	n/a	n/a	n/a	n/a	n/a	n/a	n/a	n/a	n/a	n/a	n/a	n/a	n/a	n/a	n/a	n/a	n/a	n/a	n/a	n/a	n/a	n/a	0.4	2	0.2	1	0.5	2	0.5	2	0.4	7	
How many times in the past 12 months have you:																																											
Been arrested?*	Never	n/a	n/a	n/a	n/a	n/a	n/a	n/a	n/a	n/a	n/a	n/a	n/a	n/a	n/a	n/a	n/a	n/a	n/a	n/a	n/a	n/a	n/a	n/a	n/a	n/a	n/a	n/a	n/a	n/a	n/a	n/a	99.6	532	98.7	454	98.6	434	97.0	356	98.6	1,776	
	Once or twice	n/a	n/a	n/a	n/a	n/a	n/a	n/a	n/a	n/a	n/a	n/a	n/a	n/a	n/a	n/a	n/a	n/a	n/a	n/a	n/a	n/a	n/a	n/a	n/a	n/a	n/a	n/a	n/a	n/a	n/a	n/a	0.2	1	1.3	6	0.9	4	1.9	7	1.0	18	
	Several times	n/a	n/a	n/a	n/a	n/a	n/a	n/a	n/a	n/a	n/a	n/a	n/a	n/a	n/a	n/a	n/a	n/a	n/a	n/a	n/a	n/a	n/a	n/a	n/a	n/a	n/a	n/a	n/a	n/a	n/a	n/a	0.2	1	0.0	0	0.5	2	0.8	3	0.3	6	
	Often	n/a	n/a	n/a	n/a	n/a	n/a	n/a	n/a	n/a	n/a	n/a	n/a	n/a	n/a	n/a	n/a	n/a	n/a	n/a	n/a	n/a	n/a	n/a	n/a	n/a	n/a	n/a	n/a	n/a	n/a	n/a	0.0	0	0.0	0	0.0	0	0.3	1	0.1	1	
How many times in the past 12 months have you:																																											
Been drunk or high at school?*	Never	n/a	n/a	n/a	n/a	n/a	n/a	n/a	n/a	n/a	n/a	n/a	n/a	n/a	n/a	n/a	n/a	n/a	n/a	n/a	n/a	n/a	n/a	n/a	n/a	n/a	n/a	n/a	n/a	n/a	n/a	n/a	99.6	535	97.6	446	93.7	413	91.6	336	96.0	1,730	
	Once or twice	n/a	n/a	n/a	n/a	n/a	n/a	n/a	n/a	n/a	n/a	n/a	n/a	n/a	n/a	n/a	n/a	n/a	n/a	n/a	n/a	n/a	n/a	n/a	n/a	n/a	n/a	n/a	n/a	n/a	n/a	n/a	0.4	2	1.8	8	3.2	14	4.6	17	2.3	41	
	Several times	n/a	n/a	n/a	n/a	n/a	n/a	n/a	n/a	n/a	n/a	n/a	n/a	n/a	n/a	n/a	n/a	n/a	n/a	n/a	n/a	n/a	n/a	n/a	n/a	n/a	n/a	n/a	n/a	n/a	n/a	n/a	0.0	0	0.7	3	2.3	10	2.7	10	1.3	23	
	Often	n/a	n/a	n/a	n/a	n/a	n/a	n/a	n/a	n/a	n/a	n/a	n/a	n/a	n/a	n/a	n/a	n/a	n/a	n/a	n/a	n/a	n/a	n/a	n/a	n/a	n/a	n/a	n/a	n/a	n/a	n/a	0.0	0	0.0	0	0.9	4	1.1	4	0.4	8	
How many times in the past 12 months have you:																																											
Been suspended from school?*	Never	n/a	n/a	n/a	n/a	n/a	n/a	n/a	n/a	n/a	n/a	n/a	n/a	n/a	n/a	n/a	n/a	n/a	n/a	n/a	n/a	n/a	n/a	n/a	n/a	n/a	n/a	n/a	n/a	n/a	n/a	n/a	95.5	510	90.4	414	90.0	396	91.8	336	92.1	1,656	
	Once or twice	n/a	n/a	n/a	n/a	n/a	n/a	n/a	n/a	n/a	n/a	n/a	n/a	n/a	n/a	n/a	n/a	n/a	n/a	n/a	n/a	n/a	n/a	n/a	n/a	n/a	n/a	n/a	n/a	n/a	n/a	n/a	4.3	23	7.4	34	9.1	40	6.0	22	6.6	119	
	Several times	n/a	n/a	n/a	n/a	n/a	n/a	n/a	n/a	n/a	n/a	n/a	n/a	n/a	n/a	n/a	n/a	n/a	n/a	n/a	n/a	n/a	n/a	n/a	n/a	n/a	n/a	n/a	n/a	n/a	n/a	n/a	0.2	1	1.7	8	0.7	3	1.4	5	0.9	17	
	Often	n/a	n/a	n/a	n/a	n/a	n/a	n/a	n/a	n/a	n/a	n/a	n/a	n/a	n/a	n/a	n/a	n/a	n/a	n/a	n/a	n/a	n/a	n/a	n/a	n/a	n/a	n/a	n/a	n/a	n/a	n/a	0.0	0	0.4	2	0.2	1	0.8	3	0.3	6	
How many times in the past 12 months have you:																																											
Sold substances such as vapes, alcohol, drugs, or medications?*	Never	n/a	n/a	n/a	n/a	n/a	n/a	n/a	n/a	n/a	n/a	n/a	n/a	n/a	n/a	n/a	n/a	n/a	n/a	n/a	n/a	n/a	n/a	n/a	n/a	n/a	n/a	n/a	n/a	n/a	n/a	n/a	99.1	530	97.8	449	96.3	418	94.3	345	97.1	1,742	
	Once or twice	n/a	n/a	n/a	n/a	n/a	n/a	n/a	n/a	n/a	n/a	n/a	n/a	n/a	n/a	n/a	n/a	n/a	n/a	n/a	n/a	n/a	n/a	n/a	n/a	n/a	n/a	n/a	n/a	n/a	n/a	n/a	n/a	0.7	4	1.7	8	2.3	10	3.0	11	1.8	33
	Several times	n/a	n/a	n/a	n/a	n/a	n/a	n/a	n/a	n/a	n/a	n/a	n/a	n/a	n/a	n/a	n/a	n/a	n/a	n/a	n/a	n/a	n/a	n/a	n/a	n/a	n/a	n/a	n/a	n/a	n/a	n/a	0.2	1	0.4	2	1.2	5	2.2	8	0.9	16	
	Often	n/a	n/a	n/a	n/a	n/a	n/a	n/a	n/a	n/a	n/a	n/a	n/a	n/a	n/a	n/a	n/a	n/a	n/a	n/a	n/a	n/a	n/a	n/a	n/a	n/a	n/a	n/a	n/a	n/a	n/a	n/a	0.0	0	0.0	0	0.2	1	0.5	2	0.2	3	

*The Pennsylvania Youth Survey (PAYS) was significantly revised from 2021 to 2023. Trend data are reported in this report when the data are comparable. When cells include an "n/a" notation, it means the question was either not asked in a previous administration or the question was revised in a way that the 2023 data are not directly comparable. Please note that any question with an * at the end designates a question and/or response option that was part of this 2023 survey revision. Please see Appendix B of your Profile Report for a description of changes

Community and School Climate and Safety: Bullying, Internet Safety and Abuse

Question	Response	County 2019										County 2021										County 2023									
		6th		8th		10th		12th		Total		6th		8th		10th		12th		Total		6th		8th		10th		12th		Total	
		%	n	%	n	%	n	%	n	%	n	%	n	%	n	%	n	%	n	%	n	%	n	%	n	%	n	%	n	%	n
Have you stayed home from school this year because you were worried about being bullied?	NO!	79.9	341	67.8	287	66.5	266	67.3	228	70.6	1,122	69.3	314	65.8	342	65.7	278	71.9	279	68.0	1,213	70.0	382	64.2	298	63.7	282	73.9	272	67.8	1,234
	no	14.5	62	23.4	99	24.3	97	26.3	89	21.8	347	26.9	122	26.3	137	27.2	115	23.7	92	26.1	466	22.9	125	25.6	119	26.2	116	19.6	72	23.7	432
	yes	3.0	13	5.2	22	5.5	22	4.4	15	4.5	72	2.9	13	6.0	31	5.0	21	2.8	11	4.3	76	3.8	21	7.5	35	7.4	33	4.3	16	5.8	105
	YES!	2.6	11	3.5	15	3.8	15	2.1	7	3.0	48	0.9	4	1.9	10	2.1	9	1.5	6	1.6	29	3.3	18	2.6	12	2.7	12	2.2	8	2.7	50
Do adults at your school stop bullying when they see/hear it or when a student tells them about it?	NO!	20.6	87	29.6	125	33.2	132	28.4	96	27.8	440	19.6	88	23.1	119	30.6	129	34.5	134	26.5	470	16.5	88	17.7	82	27.7	122	25.9	94	21.4	386
	no	12.3	52	22.0	93	26.9	107	32.2	109	22.8	361	9.8	44	22.5	116	31.6	133	27.1	105	22.4	398	15.4	82	24.5	113	28.1	124	32.0	116	24.2	435
	yes	28.4	120	32.5	137	32.7	130	31.4	106	31.2	493	33.7	151	36.6	189	31.8	134	32.2	125	33.8	599	33.1	177	39.6	183	35.1	155	34.2	124	35.5	639
	YES!	38.6	163	15.9	67	7.3	29	8.0	27	18.1	286	36.8	165	17.8	92	5.9	25	6.2	24	17.3	306	35.0	187	18.2	84	9.1	40	8.0	29	18.9	340
Have you have been bullied during the past 12 months.*	No	61.9	265	60.3	255	64.6	256	72.1	245	64.3	1,021	68.9	314	62.8	327	69.9	302	83.2	326	70.5	1,269	61.2	335	60.5	280	65.7	291	71.7	264	64.3	1,170
	Yes, very rarely	17.5	75	16.5	70	13.6	54	10.6	36	14.8	235	14.9	68	14.4	75	11.8	51	7.9	31	12.5	225	13.7	75	13.0	60	13.3	59	12.0	44	13.1	238
	Yes, now and then	10.5	45	14.4	61	12.4	49	9.1	31	11.7	186	8.3	38	12.9	67	10.9	47	5.6	22	9.7	174	13.0	71	16.0	74	11.5	51	9.5	35	12.7	231
	Yes, several times per month	3.0	13	3.3	14	3.5	14	3.5	12	3.3	53	2.2	10	4.6	24	2.8	12	1.5	6	2.9	52	4.6	25	3.5	16	3.4	15	2.7	10	3.6	66
	Yes, several times per week	2.1	9	1.9	8	2.0	8	3.2	11	2.3	36	2.2	10	1.7	9	1.9	8	0.8	3	1.7	30	2.6	14	3.2	15	2.3	10	0.5	2	2.3	41
	Yes, almost daily	4.9	21	3.5	15	3.8	15	1.5	5	3.5	56	3.5	16	3.6	19	2.8	12	1.0	4	2.8	51	4.9	27	3.9	18	3.8	17	3.5	13	4.1	75
If you have been bullied in any way in the past 12 months, where were you bullied? (Please note that in the 2021/2023 PAYS, if a student marked that they had not been bullied in the past year to the question "Please state whether you have been bullied during the past 12 months" they were coded as I was not bullied for this question)*	I was not bullied	62.4	261	61.7	254	65.6	256	75.4	251	65.8	1,022	72.8	326	66.6	345	73.2	314	84.9	332	73.7	1,317	64.9	349	62.1	287	67.6	298	73.5	269	66.6	1,203
	On school property	29.9	125	32.5	134	29.7	116	19.8	66	28.4	441	19.9	89	28.0	145	21.2	91	13.3	52	21.1	377	29.2	157	34.4	159	29.7	131	22.1	81	29.2	528
	At a school-sponsored event	2.6	11	7.3	30	8.7	34	4.8	16	5.9	91	2.0	9	5.6	29	5.4	23	2.6	10	4.0	71	3.3	18	8.7	40	6.1	27	6.6	24	6.0	109
	While going to or from school	10.5	44	9.5	39	8.2	32	3.3	11	8.1	126	5.6	25	7.3	38	5.6	24	2.6	10	5.4	97	9.5	51	8.7	40	7.3	32	3.0	11	7.4	134
	In the community	5.7	24	5.1	21	5.9	23	7.5	25	6.0	93	4.0	18	6.6	34	7.0	30	5.9	23	5.9	105	3.9	21	5.6	26	4.5	20	4.4	16	4.6	83
	At home	8.9	37	11.9	49	8.7	34	8.1	27	9.5	147	9.4	42	10.0	52	8.9	38	4.6	18	8.4	150	4.8	26	4.8	22	2.3	10	2.2	8	3.7	66
	Online, social media, phone	n/a	n/a	n/a	n/a	n/a	n/a	n/a	n/a	n/a	n/a	n/a	n/a	n/a	n/a	n/a	n/a	n/a	n/a	n/a	n/a	n/a	11.3	61	15.8	73	13.6	60	12.0	44	13.2

*The Pennsylvania Youth Survey (PAYS) was significantly revised from 2021 to 2023. Trend data are reported in this report when the data are comparable. When cells include an "n/a" notation, it means the question was either not asked in a previous administration or the question was revised in a way that the 2023 data are not directly comparable. Please note that any question with an * at the end designates a question and/or response option that was part of this 2023 survey revision. Please see Appendix B of your Profile Report for a description of changes

Community and School Climate and Safety: Bullying, Internet Safety and Abuse (continued)

Question	Response	County 2019										County 2021										County 2023									
		6th		8th		10th		12th		Total		6th		8th		10th		12th		Total		6th		8th		10th		12th		Total	
		%	n	%	n	%	n	%	n	%	n	%	n	%	n	%	n	%	n	%	n	%	n	%	n	%	n	%	n	%	n
If you have been bullied in the past 12 months by other students, why were you bullied? (Please note the data reported here are of ALL students. Profile reports produced for PAYS report these data only of students who reported being bullied in the past year. Because these data are of ALL students, the numbers and percentages here will not align with the data presented in your profile report. Further note that in the 2021/2023 PAYS, if a student marked that they had not been bullied in the past year to the question "Please state whether you have been bullied during the past 12 months" they were coded as I have not been made fun of by other students for this question)	I have not been made fun of by other students	58.6	232	57.6	231	62.3	240	67.3	224	61.2	927	73.5	327	66.5	343	71.5	308	84.1	328	73.3	1,306	66.3	354	62.4	287	67.3	296	75.3	272	67.4	1,209
	I don't know why	21.7	86	17.5	70	14.8	57	11.1	37	16.5	250	8.8	39	10.3	53	9.0	39	4.6	18	8.4	149	11.8	63	12.4	57	9.5	42	7.2	26	10.5	188
	The color of my skin	1.3	5	3.7	15	2.1	8	1.5	5	2.2	33	1.3	6	1.6	8	0.9	4	0.5	2	1.1	20	0.6	3	3.5	16	1.8	8	1.9	7	1.9	34
	My religion	1.8	7	1.5	6	2.9	11	2.1	7	2.0	31	0.7	3	1.9	10	1.2	5	0.5	2	1.1	20	0.9	5	2.2	10	0.9	4	1.4	5	1.3	24
	My size (height, weight, etc.)	17.4	69	19.7	79	13.5	52	11.1	37	15.6	237	9.7	43	16.5	85	13.7	59	4.4	17	11.4	204	14.6	78	18.7	86	13.2	58	8.3	30	14.0	252
	My accent	2.5	10	2.0	8	1.8	7	1.2	4	1.9	29	0.9	4	0.8	4	0.9	4	0.0	0	0.7	12	0.7	4	0.7	3	0.9	4	0.6	2	0.7	13
	The country I was born in	1.0	4	0.5	2	0.8	3	0.6	2	0.7	11	1.1	5	0.4	2	0.7	3	0.0	0	0.6	10	0.6	3	1.1	5	0.5	2	0.0	0	0.6	10
	The country my family (parents/caregivers, grandparents) was born in	1.3	5	1.5	6	2.1	8	0.6	2	1.4	21	0.2	1	0.2	1	0.7	3	0.3	1	0.3	6	1.1	6	1.5	7	0.9	4	1.9	7	1.3	24
	The way I look (clothing, hairstyle, etc.)	16.4	65	22.4	90	18.2	70	10.5	35	17.2	260	9.7	43	18.8	97	16.7	72	5.1	20	13.0	232	18.2	97	23.7	109	15.2	67	10.2	37	17.3	310
	How much money my family has or does not have	7.8	31	7.0	28	7.0	27	5.7	19	6.9	105	2.5	11	5.8	30	2.8	12	2.1	8	3.4	61	3.9	21	5.9	27	2.7	12	2.2	8	3.8	68
	My gender	3.3	13	2.7	11	3.1	12	1.5	5	2.7	41	2.9	13	4.3	22	4.2	18	0.8	3	3.1	56	3.2	17	3.9	18	2.5	11	2.5	9	3.1	55
	My grades or school achievement	4.8	19	7.0	28	5.7	22	3.3	11	5.3	80	3.1	14	7.2	37	2.8	12	1.8	7	3.9	70	5.1	27	5.2	24	3.9	17	1.1	4	4.0	72
	My social standing	3.0	12	6.7	27	8.3	32	7.2	24	6.3	95	1.6	7	6.4	33	6.3	27	2.8	11	4.4	78	2.6	14	7.8	36	7.7	34	5.3	19	5.7	103
	Social conflict	3.5	14	4.2	17	5.7	22	6.6	22	5.0	75	1.1	5	3.7	19	4.9	21	2.6	10	3.1	55	1.9	10	6.1	28	5.2	23	4.2	15	4.2	76
	My sexual-orientation	2.3	9	6.0	24	7.8	30	3.0	10	4.8	73	3.8	17	5.8	30	7.2	31	2.3	9	4.9	87	2.2	12	5.4	25	6.4	28	3.3	12	4.3	77
I have a disability (learning or physical disability)	1.5	6	3.7	15	3.4	13	1.5	5	2.6	39	1.1	5	2.1	11	2.3	10	1.0	4	1.7	30	2.2	12	3.0	14	2.7	12	1.9	7	2.5	45	
Some other reason	19.7	78	21.2	85	16.6	64	10.5	35	17.3	262	11.7	52	14.9	77	9.3	40	7.4	29	11.1	198	15.2	81	13.9	64	10.9	48	7.2	26	12.2	219	
If you were hurt or abused by another person in the past 12 months, how were you hurt or abused? (Please note that because this question did not include a response option for "not abused," these numbers and percentages reflect only students who reported past-year abuse)*	Physical injury	30.3	47	28.4	48	18.9	31	17.1	21	24.1	147	21.6	35	19.3	38	18.3	26	15.9	17	19.1	116	24.9	49	14.4	26	20.1	31	15.6	20	19.1	126
	Threats	27.1	42	19.5	33	23.8	39	20.3	25	22.7	139	34.6	56	29.9	59	26.8	38	23.4	25	29.3	178	31.0	61	33.7	61	33.8	52	28.1	36	31.8	210
	Emotional abuse, insults, name-calling	56.1	87	62.1	105	67.1	110	65.9	81	62.7	383	62.3	101	73.6	145	74.6	106	72.9	78	70.7	430	58.9	116	70.2	127	74.7	115	73.4	94	68.5	452
	Isolation from friends and family	5.8	9	13.6	23	16.5	27	15.4	19	12.8	78	5.6	9	13.7	27	18.3	26	18.7	20	13.5	82	8.1	16	12.7	23	13.0	20	22.7	29	13.3	88
	Control of what you were wearing	3.9	6	10.7	18	9.1	15	7.3	9	7.9	48	9.9	16	12.7	25	17.6	25	10.3	11	12.7	77	13.7	27	12.2	22	13.0	20	20.3	26	14.4	95
	Control of who you socialized with	4.5	7	14.2	24	14.0	23	15.4	19	11.9	73	6.2	10	12.7	25	16.9	24	11.2	12	11.7	71	12.2	24	14.9	27	11.7	18	24.2	31	15.2	100
	Other injury or abuse	12.9	20	11.2	19	14.0	23	13.8	17	12.9	79	16.7	27	7.1	14	9.9	14	9.3	10	10.7	65	10.7	21	9.9	18	9.7	15	14.1	18	10.9	72
In the past 12 months, did anyone on the Internet ever try to get you to talk online about sex, look at sexual pictures, or do something else sexual?	Yes	12.4	52	25.8	106	33.7	133	27.5	91	24.6	382	8.7	39	20.7	107	26.8	115	21.7	85	19.4	346	10.1	54	12.4	57	21.7	94	22.3	81	15.9	286
	No	87.6	366	74.2	305	66.3	262	72.5	240	75.4	1,173	91.3	411	79.3	409	73.2	314	78.3	307	80.6	1,441	89.9	482	87.6	404	78.3	340	77.7	283	84.1	1,509

*The Pennsylvania Youth Survey (PAYS) was significantly revised from 2021 to 2023. Trend data are reported in this report when the data are comparable. When cells include an "n/a" notation, it means the question was either not asked in a previous administration or the question was revised in a way that the 2023 data are not directly comparable. Please note that any question with an * at the end designates a question and/or response option that was part of this 2023 survey revision. Please see Appendix B of your Profile Report for a description of changes

Community and School Climate and Safety: Violence and Drugs on School Property

Question	Response	County 2019										County 2021										County 2023																				
		6th		8th		10th		12th		Total		6th		8th		10th		12th		Total		6th		8th		10th		12th		Total												
		%	n	%	n	%	n	%	n	%	n	%	n	%	n	%	n	%	n	%	n	%	n	%	n	%	n	%	n	%	n											
In the past 12 months, how often have you:																																										
Been threatened to be hit or beaten up on school property?*	Never	n/a	n/a	n/a	n/a	n/a	n/a	n/a	n/a	n/a	n/a	n/a	n/a	n/a	n/a	n/a	n/a	n/a	n/a	n/a	n/a	n/a	n/a	n/a	n/a	n/a	n/a	n/a	n/a	n/a	n/a	n/a	75.1	404	69.7	322	71.9	315	78.8	290	73.7	1,331
	Once or twice	n/a	n/a	n/a	n/a	n/a	n/a	n/a	n/a	n/a	n/a	n/a	n/a	n/a	n/a	n/a	n/a	n/a	n/a	n/a	n/a	n/a	n/a	n/a	n/a	n/a	n/a	n/a	n/a	n/a	n/a	n/a	17.5	94	19.3	89	18.7	82	14.4	53	17.6	318
	Several times	n/a	n/a	n/a	n/a	n/a	n/a	n/a	n/a	n/a	n/a	n/a	n/a	n/a	n/a	n/a	n/a	n/a	n/a	n/a	n/a	n/a	n/a	n/a	n/a	n/a	n/a	n/a	n/a	n/a	n/a	5.8	31	8.2	38	6.2	27	3.8	14	6.1	110	
	Often	n/a	n/a	n/a	n/a	n/a	n/a	n/a	n/a	n/a	n/a	n/a	n/a	n/a	n/a	n/a	n/a	n/a	n/a	n/a	n/a	n/a	n/a	n/a	n/a	n/a	n/a	n/a	n/a	n/a	n/a	1.7	9	2.8	13	3.2	14	3.0	11	2.6	47	
In the past 12 months, how often have you:																																										
Been attacked and hit by someone or beaten up on school property?*	Never	n/a	n/a	n/a	n/a	n/a	n/a	n/a	n/a	n/a	n/a	n/a	n/a	n/a	n/a	n/a	n/a	n/a	n/a	n/a	n/a	n/a	n/a	n/a	n/a	n/a	n/a	n/a	n/a	n/a	n/a	84.0	452	89.8	414	91.0	393	92.6	337	88.9	1,596	
	Once or twice	n/a	n/a	n/a	n/a	n/a	n/a	n/a	n/a	n/a	n/a	n/a	n/a	n/a	n/a	n/a	n/a	n/a	n/a	n/a	n/a	n/a	n/a	n/a	n/a	n/a	n/a	n/a	n/a	n/a	n/a	12.6	68	8.7	40	6.7	29	5.5	20	8.7	157	
	Several times	n/a	n/a	n/a	n/a	n/a	n/a	n/a	n/a	n/a	n/a	n/a	n/a	n/a	n/a	n/a	n/a	n/a	n/a	n/a	n/a	n/a	n/a	n/a	n/a	n/a	n/a	n/a	n/a	n/a	n/a	2.8	15	1.1	5	2.1	9	1.4	5	1.9	34	
	Often	n/a	n/a	n/a	n/a	n/a	n/a	n/a	n/a	n/a	n/a	n/a	n/a	n/a	n/a	n/a	n/a	n/a	n/a	n/a	n/a	n/a	n/a	n/a	n/a	n/a	n/a	n/a	n/a	n/a	n/a	0.6	3	0.4	2	0.2	1	0.5	2	0.4	8	
In the past 12 months, how often have you:																																										
Been offered, given, or sold alcohol, tobacco product or other drug on school property?*	Never	n/a	n/a	n/a	n/a	n/a	n/a	n/a	n/a	n/a	n/a	n/a	n/a	n/a	n/a	n/a	n/a	n/a	n/a	n/a	n/a	n/a	n/a	n/a	n/a	n/a	n/a	n/a	n/a	n/a	n/a	97.4	521	90.0	412	83.5	365	84.3	306	89.5	1,604	
	Once or twice	n/a	n/a	n/a	n/a	n/a	n/a	n/a	n/a	n/a	n/a	n/a	n/a	n/a	n/a	n/a	n/a	n/a	n/a	n/a	n/a	n/a	n/a	n/a	n/a	n/a	n/a	n/a	n/a	n/a	n/a	2.2	12	7.6	35	11.2	49	10.5	38	7.5	134	
	Several times	n/a	n/a	n/a	n/a	n/a	n/a	n/a	n/a	n/a	n/a	n/a	n/a	n/a	n/a	n/a	n/a	n/a	n/a	n/a	n/a	n/a	n/a	n/a	n/a	n/a	n/a	n/a	n/a	n/a	n/a	0.0	0	1.3	6	3.0	13	3.3	12	1.7	31	
	Often	n/a	n/a	n/a	n/a	n/a	n/a	n/a	n/a	n/a	n/a	n/a	n/a	n/a	n/a	n/a	n/a	n/a	n/a	n/a	n/a	n/a	n/a	n/a	n/a	n/a	n/a	n/a	n/a	n/a	n/a	0.4	2	1.1	5	2.3	10	1.9	7	1.3	24	
How many times in the past 12 months have you:																																										
Brought a weapon (such as a handgun, knife, etc.) to school?*	Never	n/a	n/a	n/a	n/a	n/a	n/a	n/a	n/a	n/a	n/a	n/a	n/a	n/a	n/a	n/a	n/a	n/a	n/a	n/a	n/a	n/a	n/a	n/a	n/a	n/a	n/a	n/a	n/a	n/a	n/a	98.9	530	99.1	455	97.7	431	95.6	351	98.0	1,767	
	Once or twice	n/a	n/a	n/a	n/a	n/a	n/a	n/a	n/a	n/a	n/a	n/a	n/a	n/a	n/a	n/a	n/a	n/a	n/a	n/a	n/a	n/a	n/a	n/a	n/a	n/a	n/a	n/a	n/a	n/a	n/a	1.1	6	0.7	3	2.0	9	3.5	13	1.7	31	
	Several times	n/a	n/a	n/a	n/a	n/a	n/a	n/a	n/a	n/a	n/a	n/a	n/a	n/a	n/a	n/a	n/a	n/a	n/a	n/a	n/a	n/a	n/a	n/a	n/a	n/a	n/a	n/a	n/a	n/a	n/a	0.0	0	0.2	1	0.2	1	0.3	1	0.2	3	
	Often	n/a	n/a	n/a	n/a	n/a	n/a	n/a	n/a	n/a	n/a	n/a	n/a	n/a	n/a	n/a	n/a	n/a	n/a	n/a	n/a	n/a	n/a	n/a	n/a	n/a	n/a	n/a	n/a	n/a	n/a	0.0	0	0.0	0	0.0	0	0.5	2	0.1	2	

*The Pennsylvania Youth Survey (PAYS) was significantly revised from 2021 to 2023. Trend data are reported in this report when the data are comparable. When cells include an "n/a" notation, it means the question was either not asked in a previous administration or the question was revised in a way that the 2023 data are not directly comparable. Please note that any question with an * at the end designates a question and/or response option that was part of this 2023 survey revision. Please see Appendix B of your Profile Report for a description of changes

Mental Health Concerns and Suicide Risk																															
Question	Response	County 2019										County 2021										County 2023									
		6th		8th		10th		12th		Total		6th		8th		10th		12th		Total		6th		8th		10th		12th		Total	
		%	n	%	n	%	n	%	n	%	n	%	n	%	n	%	n	%	n	%	n	%	n	%	n	%	n	%	n	%	n
My overall mental health in the past month has been good.*	NO!	n/a	n/a	n/a	n/a	n/a	n/a	n/a	n/a	n/a	n/a	n/a	n/a	n/a	n/a	n/a	n/a	n/a	n/a	n/a	n/a	10.1	55	9.9	47	11.9	53	15.9	59	11.6	214
	no	n/a	n/a	n/a	n/a	n/a	n/a	n/a	n/a	n/a	n/a	n/a	n/a	n/a	n/a	n/a	n/a	n/a	n/a	n/a	n/a	11.5	63	15.8	75	28.0	125	23.7	88	19.1	351
	yes	n/a	n/a	n/a	n/a	n/a	n/a	n/a	n/a	n/a	n/a	n/a	n/a	n/a	n/a	n/a	n/a	n/a	n/a	n/a	n/a	33.2	181	39.2	186	38.3	171	42.3	157	37.8	695
	YES!	n/a	n/a	n/a	n/a	n/a	n/a	n/a	n/a	n/a	n/a	n/a	n/a	n/a	n/a	n/a	n/a	n/a	n/a	n/a	n/a	45.2	247	35.2	167	21.7	97	18.1	67	31.4	578
If you have felt sad, lonely or worried in the past month who did you talk to?*	No one	n/a	n/a	n/a	n/a	n/a	n/a	n/a	n/a	n/a	n/a	n/a	n/a	n/a	n/a	n/a	n/a	n/a	n/a	n/a	24.1	127	28.3	127	26.9	115	33.5	116	27.7	485	
	Parent/caregiver	n/a	n/a	n/a	n/a	n/a	n/a	n/a	n/a	n/a	n/a	n/a	n/a	n/a	n/a	n/a	n/a	n/a	n/a	n/a	n/a	40.0	211	30.7	138	33.4	143	31.5	109	34.3	601
	Other family member	n/a	n/a	n/a	n/a	n/a	n/a	n/a	n/a	n/a	n/a	n/a	n/a	n/a	n/a	n/a	n/a	n/a	n/a	n/a	n/a	25.6	135	18.0	81	14.7	63	15.3	53	19.0	332
	Friend	n/a	n/a	n/a	n/a	n/a	n/a	n/a	n/a	n/a	n/a	n/a	n/a	n/a	n/a	n/a	n/a	n/a	n/a	n/a	n/a	41.6	219	39.0	175	43.0	184	49.1	170	42.7	748
	Teacher or another adult at school (e.g. coach, counselor, nurse)	n/a	n/a	n/a	n/a	n/a	n/a	n/a	n/a	n/a	n/a	n/a	n/a	n/a	n/a	n/a	n/a	n/a	n/a	n/a	n/a	12.3	65	10.7	48	10.5	45	8.7	30	10.7	188
	Doctor or therapist	n/a	n/a	n/a	n/a	n/a	n/a	n/a	n/a	n/a	n/a	n/a	n/a	n/a	n/a	n/a	n/a	n/a	n/a	n/a	n/a	9.3	49	8.5	38	10.0	43	6.6	23	8.7	153
	Religious or spiritual leader (e.g. Rabbi, Pastor, Imam, Priest or Nun, Bishop)	n/a	n/a	n/a	n/a	n/a	n/a	n/a	n/a	n/a	n/a	n/a	n/a	n/a	n/a	n/a	n/a	n/a	n/a	n/a	n/a	1.9	10	0.2	1	1.6	7	1.4	5	1.3	23
	Other adult in the community	n/a	n/a	n/a	n/a	n/a	n/a	n/a	n/a	n/a	n/a	n/a	n/a	n/a	n/a	n/a	n/a	n/a	n/a	n/a	n/a	3.0	16	2.2	10	2.1	9	2.6	9	2.5	44
	I have not felt this way in the past 30 days	n/a	n/a	n/a	n/a	n/a	n/a	n/a	n/a	n/a	n/a	n/a	n/a	n/a	n/a	n/a	n/a	n/a	n/a	n/a	n/a	21.6	114	24.7	111	18.9	81	13.9	48	20.2	354
How many times in the past 12 months have you:																															
Done anything to harm yourself (such as cutting, scraping, burning) as a way to relieve difficult feelings, or to communicate emotions that may be difficult to express verbally?	Never	n/a	n/a	n/a	n/a	n/a	n/a	n/a	n/a	n/a	n/a	n/a	n/a	n/a	n/a	n/a	n/a	n/a	n/a	n/a	84.0	447	80.1	366	79.3	348	83.2	302	81.7	1,463	
	Once or twice	n/a	n/a	n/a	n/a	n/a	n/a	n/a	n/a	n/a	n/a	n/a	n/a	n/a	n/a	n/a	n/a	n/a	n/a	n/a	n/a	10.2	54	10.1	46	13.0	57	9.1	33	10.6	190
	Several times	n/a	n/a	n/a	n/a	n/a	n/a	n/a	n/a	n/a	n/a	n/a	n/a	n/a	n/a	n/a	n/a	n/a	n/a	n/a	n/a	3.9	21	5.3	24	4.6	20	5.5	20	4.7	85
	Often	n/a	n/a	n/a	n/a	n/a	n/a	n/a	n/a	n/a	n/a	n/a	n/a	n/a	n/a	n/a	n/a	n/a	n/a	n/a	n/a	1.9	10	4.6	21	3.2	14	2.2	8	3.0	53
Did you ever feel so sad or hopeless almost every day for two weeks or more in a row that you stopped doing some usual activities?	Yes	24.3	102	29.6	121	38.2	150	31.6	105	30.8	478	23.6	106	30.8	160	39.8	170	34.6	134	32.0	570	24.0	129	27.8	128	32.3	141	32.7	117	28.7	515
	No	75.7	318	70.4	288	61.8	243	68.4	227	69.2	1,076	76.4	343	69.2	360	60.2	257	65.4	253	68.0	1,213	76.0	409	72.2	333	67.7	295	67.3	241	71.3	1,278
Did you ever seriously consider attempting suicide?	Yes	11.7	49	22.3	91	23.9	94	23.1	76	20.0	310	11.4	51	23.9	123	24.5	103	20.5	79	20.1	356	15.0	80	18.3	84	23.6	103	23.5	84	19.7	351
	No	88.3	371	77.7	317	76.1	300	76.9	253	80.0	1,241	88.6	397	76.1	392	75.5	317	79.5	307	79.9	1,413	85.0	452	81.7	375	76.4	333	76.5	274	80.3	1,434
Did you make a plan about how you would attempt suicide?	Yes	8.2	34	19.1	77	21.2	83	22.0	72	17.3	266	8.7	39	18.4	95	22.6	95	15.3	59	16.3	288	11.8	63	15.1	69	18.7	81	18.5	66	15.7	279
	No	91.8	383	80.9	326	78.8	308	78.0	256	82.7	1,273	91.3	407	81.6	421	77.4	325	84.7	327	83.7	1,480	88.2	470	84.9	389	81.3	353	81.5	291	84.3	1,503
Did you actually attempt suicide?*	Yes	n/a	n/a	n/a	n/a	n/a	n/a	n/a	n/a	n/a	n/a	n/a	n/a	n/a	n/a	n/a	n/a	n/a	n/a	n/a	n/a	4.3	23	6.8	31	6.7	29	8.9	32	6.5	115
	No	n/a	n/a	n/a	n/a	n/a	n/a	n/a	n/a	n/a	n/a	n/a	n/a	n/a	n/a	n/a	n/a	n/a	n/a	n/a	n/a	95.7	512	93.2	424	93.3	404	91.1	326	93.5	1,666
If you attempted suicide during the past 12 months, did any attempt result in an injury, poisoning or overdose that had to be treated by a doctor or nurse? (Please Note: These percentages are calculated out of only students reporting a suicide attempt.)	Yes	29.2	7	34.0	16	24.4	11	22.2	8	27.6	42	33.3	10	22.9	11	33.9	19	16.7	5	27.4	45	0.0	0	26.1	6	42.9	9	27.3	6	25.9	21
	No	70.8	17	66.0	31	75.6	34	77.8	28	72.4	110	66.7	20	77.1	37	66.1	37	83.3	25	72.6	119	100.0	15	73.9	17	57.1	12	72.7	16	74.1	60

*The Pennsylvania Youth Survey (PAYS) was significantly revised from 2021 to 2023. Trend data are reported in this report when the data are comparable. When cells include an "n/a" notation, it means the question was either not asked in a previous administration or the question was revised in a way that the 2023 data are not directly comparable. Please note that any question with an * at the end designates a question and/or response option that was part of this 2023 survey revision. Please see Appendix B of your Profile Report for a description of changes

Stressful Events and Sleep

Question	Response	County 2019										County 2021										County 2023																																		
		6th		8th		10th		12th		Total		6th		8th		10th		12th		Total		6th		8th		10th		12th		Total																										
		%	n	%	n	%	n	%	n	%	n	%	n	%	n	%	n	%	n	%	n	%	n	%	n	%	n	%	n	%	n																									
How often in the past year have you:																																																								
Worried that food at home would run out before your family got money to buy more?*	Never	n/a	n/a	n/a	n/a	n/a	n/a	n/a	n/a	n/a	n/a	n/a	n/a	n/a	n/a	n/a	n/a	n/a	n/a	n/a	n/a	n/a	n/a	n/a	n/a	n/a	n/a	n/a	n/a	n/a	n/a	n/a	n/a	n/a	n/a	n/a	n/a	n/a	n/a	n/a	68.4	384	72.8	338	77.8	346	78.1	293	73.8	1,361						
	A few times	n/a	n/a	n/a	n/a	n/a	n/a	n/a	n/a	n/a	n/a	n/a	n/a	n/a	n/a	n/a	n/a	n/a	n/a	n/a	n/a	n/a	n/a	n/a	n/a	n/a	n/a	n/a	n/a	n/a	n/a	n/a	n/a	n/a	n/a	n/a	n/a	n/a	n/a	17.8	100	16.8	78	11.9	53	13.6	51	15.3	282							
	Sometimes	n/a	n/a	n/a	n/a	n/a	n/a	n/a	n/a	n/a	n/a	n/a	n/a	n/a	n/a	n/a	n/a	n/a	n/a	n/a	n/a	n/a	n/a	n/a	n/a	n/a	n/a	n/a	n/a	n/a	n/a	n/a	n/a	n/a	n/a	n/a	n/a	n/a	n/a	8.7	49	6.0	28	7.4	33	4.5	17	6.9	127							
	Often	n/a	n/a	n/a	n/a	n/a	n/a	n/a	n/a	n/a	n/a	n/a	n/a	n/a	n/a	n/a	n/a	n/a	n/a	n/a	n/a	n/a	n/a	n/a	n/a	n/a	n/a	n/a	n/a	n/a	n/a	n/a	n/a	n/a	n/a	n/a	n/a	n/a	n/a	n/a	5.0	28	4.3	20	2.9	13	3.7	14	4.1	75						
How often in the past year have you:																																																								
Skipped a meal because your family didn't have enough money to buy food?*	Never	n/a	n/a	n/a	n/a	n/a	n/a	n/a	n/a	n/a	n/a	n/a	n/a	n/a	n/a	n/a	n/a	n/a	n/a	n/a	n/a	n/a	n/a	n/a	n/a	n/a	n/a	n/a	n/a	n/a	n/a	n/a	n/a	n/a	n/a	n/a	n/a	n/a	n/a	n/a	n/a	n/a	n/a	n/a	n/a	n/a	84.9	473	87.9	408	85.8	381	88.0	331	86.5	1,593
	A few times	n/a	n/a	n/a	n/a	n/a	n/a	n/a	n/a	n/a	n/a	n/a	n/a	n/a	n/a	n/a	n/a	n/a	n/a	n/a	n/a	n/a	n/a	n/a	n/a	n/a	n/a	n/a	n/a	n/a	n/a	n/a	n/a	n/a	n/a	n/a	n/a	n/a	n/a	n/a	n/a	n/a	n/a	9.0	50	6.9	32	8.1	36	4.3	16	7.3	134			
	Sometimes	n/a	n/a	n/a	n/a	n/a	n/a	n/a	n/a	n/a	n/a	n/a	n/a	n/a	n/a	n/a	n/a	n/a	n/a	n/a	n/a	n/a	n/a	n/a	n/a	n/a	n/a	n/a	n/a	n/a	n/a	n/a	n/a	n/a	n/a	n/a	n/a	n/a	n/a	n/a	n/a	n/a	n/a	3.4	19	2.8	13	3.6	16	4.5	17	3.5	65			
	Often	n/a	n/a	n/a	n/a	n/a	n/a	n/a	n/a	n/a	n/a	n/a	n/a	n/a	n/a	n/a	n/a	n/a	n/a	n/a	n/a	n/a	n/a	n/a	n/a	n/a	n/a	n/a	n/a	n/a	n/a	n/a	n/a	n/a	n/a	n/a	n/a	n/a	n/a	n/a	n/a	n/a	2.7	15	2.4	11	2.5	11	3.2	12	2.7	49				
On an average school night, how many hours of sleep do you get?	4 or less hours	5.2	22	11.2	47	10.7	42	14.1	47	10.1	158	6.8	31	10.3	54	11.7	52	10.6	42	9.8	179	6.1	33	9.1	42	9.0	40	10.4	38	8.4	153																									
	5 hours	4.7	20	8.9	37	10.2	40	11.4	38	8.6	135	7.0	32	9.5	50	11.9	53	13.8	55	10.4	190	5.6	30	9.3	43	9.5	42	11.2	41	8.6	156																									
	6 hours	7.8	33	14.8	62	21.7	85	21.6	72	16.1	252	7.4	34	12.5	66	21.4	95	23.1	92	15.7	287	10.2	55	13.4	62	18.2	81	21.8	80	15.3	278																									
	7 hours	13.9	59	21.3	89	25.8	101	30.5	102	22.4	351	13.3	61	22.2	117	25.9	115	29.9	119	22.6	412	18.0	97	21.4	99	26.1	116	24.8	91	22.2	403																									
	8 hours	22.6	96	24.6	103	22.5	88	16.5	55	21.8	342	29.5	135	29.3	154	20.0	89	15.8	63	24.2	441	22.4	121	29.4	136	28.8	128	24.8	91	26.2	476																									
	9 hours	26.9	114	14.4	60	5.6	22	3.9	13	13.3	209	20.8	95	12.5	66	7.4	33	5.5	22	11.8	216	18.5	100	11.9	55	5.9	26	4.6	17	10.9	198																									
	10 or more hours	18.9	80	4.8	20	3.3	13	2.1	7	7.7	120	15.1	69	3.6	19	1.6	7	1.3	5	5.5	100	19.3	104	5.6	26	2.5	11	2.5	9	8.3	150																									
In the last two weeks, how often have you felt tired or sleepy during the day?	Every day	15.0	64	29.1	123	37.9	149	45.2	151	30.9	487	19.6	89	27.6	145	39.2	174	41.7	166	31.5	574	20.8	113	24.8	114	32.1	142	44.7	165	29.5	534																									
	Several times	22.1	94	33.6	142	33.8	133	28.7	96	29.5	465	26.7	121	28.9	152	32.2	143	31.7	126	29.7	542	24.7	134	31.4	144	33.3	147	30.9	114	29.7	539																									
	Twice	24.2	103	15.4	65	14.8	58	13.5	45	17.2	271	19.8	90	19.4	102	14.6	65	12.1	48	16.7	305	22.3	121	20.0	92	17.0	75	11.1	41	18.2	329																									
	Once	21.1	90	13.3	56	7.6	30	6.9	23	12.6	199	21.6	98	16.3	86	8.8	39	8.0	32	14.0	255	21.6	117	15.7	72	11.3	50	6.8	25	14.6	264																									
	Never	17.6	75	8.5	36	5.9	23	5.7	19	9.7	153	12.3	56	7.8	41	5.2	23	6.5	26	8.0	146	10.5	57	8.1	37	6.3	28	6.5	24	8.1	146																									
During the past 12 months, have you or your family lived in a shelter, hotel, motel, car, campground, or someone else's home, etc. due to loss of housing, lack of money, or did not have another place to stay?	No	96.2	401	95.2	398	94.4	368	95.4	313	95.3	1,480	92.4	416	95.2	494	96.9	413	98.2	386	95.6	1,709	93.0	492	95.4	438	94.0	408	95.0	344	94.3	1,682																									
	Yes, but for less than a month	1.4	6	1.2	5	3.1	12	2.4	8	2.0	31	3.6	16	1.9	10	0.9	4	1.3	5	2.0	35	2.1	11	1.7	8	2.5	11	3.0	11	2.3	41																									
	Yes, but for more than a month	1.2	5	1.0	4	2.1	8	1.2	4	1.4	21	1.6	7	1.2	6	1.4	6	0.3	1	1.1	20	2.8	15	2.2	10	2.1	9	0.3	1	2.0	35																									
	Yes, for most of the year	1.2	5	2.6	11	0.5	2	0.9	3	1.4	21	2.4	11	1.7	9	0.7	3	0.3	1	1.3	24	2.1	11	0.7	3	1.4	6	1.7	6	1.5	26																									
In the past 12 months, did you ever live away from your parents/caregivers because you were kicked out, ran away, or were abandoned?*	Yes	4.1	17	5.5	23	8.7	34	9.7	32	6.8	106	3.1	14	4.4	23	5.6	24	8.1	32	5.2	93	2.7	14	3.3	15	3.9	17	9.9	36	4.6	82																									
	No	95.9	401	94.5	398	91.3	357	90.3	297	93.2	1,453	96.9	431	95.6	498	94.4	401	91.9	363	94.8	1,693	97.3	514	96.7	445	96.1	420	90.1	328	95.4	1,707																									
In the past 12 months, have any of your friends or family members close to you died?	Yes	45.7	193	44.4	184	43.9	174	39.3	132	43.6	683	44.2	199	42.7	221	48.8	208	46.7	182	45.4	810	44.6	236	42.5	196	45.1	196	30.8	111	41.4	739																									
	No	54.3	229	55.6	230	56.1	222	60.7	204	56.4	885	55.8	251	57.3	296	51.2	218	53.3	208	54.6	973	55.4	293	57.5	265	54.9	239	69.2	249	58.6	1,046																									

*The Pennsylvania Youth Survey (PAYS) was significantly revised from 2021 to 2023. Trend data are reported in this report when the data are comparable. When cells include an "n/a" notation, it means the question was either not asked in a previous administration or the question was revised in a way that the 2023 data are not directly comparable. Please note that any question with an * at the end designates a question and/or response option that was part of this 2023 survey revision. Please see Appendix B of your Profile Report for a description of changes

Stressful Events and Sleep (continued)

Question	Response	County 2019										County 2021										County 2023									
		6th		8th		10th		12th		Total		6th		8th		10th		12th		Total		6th		8th		10th		12th		Total	
		%	n	%	n	%	n	%	n	%	n	%	n	%	n	%	n	%	n	%	n	%	n	%	n	%	n	%	n	%	n
How many times have you changed homes in the past 12 months?	Never	80.4	328	80.7	339	83.6	322	87.3	288	82.8	1,277	79.3	345	87.0	440	85.3	355	87.1	337	84.7	1,477	82.3	424	82.0	370	83.7	355	84.9	304	83.1	1,453
	1	14.5	59	10.7	45	10.6	41	8.5	28	11.2	173	12.0	52	9.7	49	10.3	43	8.8	34	10.2	178	10.1	52	12.0	54	11.6	49	11.7	42	11.3	197
	2	2.5	10	4.3	18	3.4	13	3.0	10	3.3	51	3.9	17	2.2	11	3.1	13	2.8	11	3.0	52	3.3	17	2.7	12	2.1	9	2.0	7	2.6	45
	3 or more	2.7	11	4.3	18	2.3	9	1.2	4	2.7	42	4.8	21	1.2	6	1.2	5	1.3	5	2.1	37	4.3	22	3.3	15	2.6	11	1.4	5	3.0	53
How many times have you changed homes including the past 12 months, in the last 3 years?	Never	67.2	270	63.4	262	70.4	274	76.0	250	68.9	1,056	68.5	293	70.4	357	68.3	285	76.8	295	70.9	1,230	66.7	341	69.0	309	72.3	311	74.1	266	70.2	1,227
	1	19.4	78	18.4	76	15.4	60	13.1	43	16.8	257	14.7	63	17.2	87	19.4	81	13.8	53	16.4	284	18.4	94	16.7	75	14.2	61	14.5	52	16.1	282
	2	6.5	26	8.5	35	6.2	24	5.5	18	6.7	103	7.2	31	5.9	30	6.5	27	4.9	19	6.2	107	7.2	37	6.7	30	6.3	27	6.1	22	6.6	116
	3 or more	7.0	28	9.7	40	8.0	31	5.5	18	7.6	117	9.6	41	6.5	33	5.8	24	4.4	17	6.6	115	7.6	39	7.6	34	7.2	31	5.3	19	7.0	123