

# 2023 Pennsylvania Youth Survey

Empowering Communities to Develop Strategic Prevention Programming

## Bucks County

### All Questions by Grade Report

Conducted by

Pennsylvania Commission on  
Crime and Delinquency

Pennsylvania Department of  
Drug and Alcohol Programs

Pennsylvania Department  
of Education

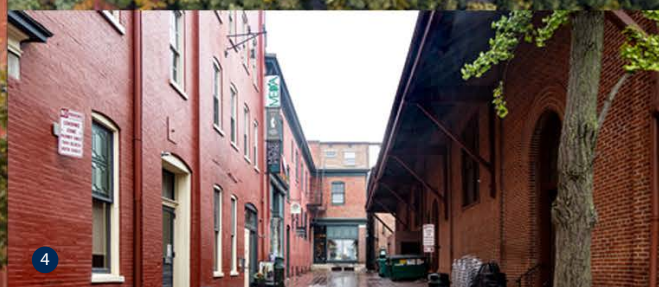
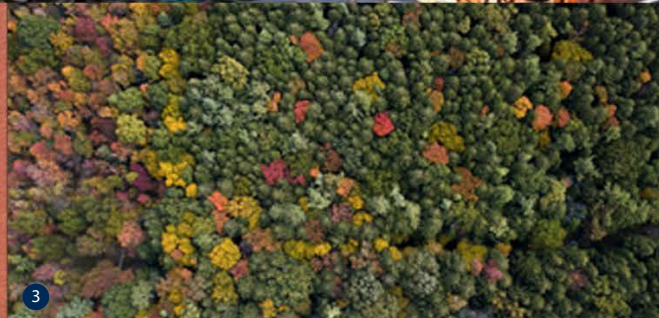
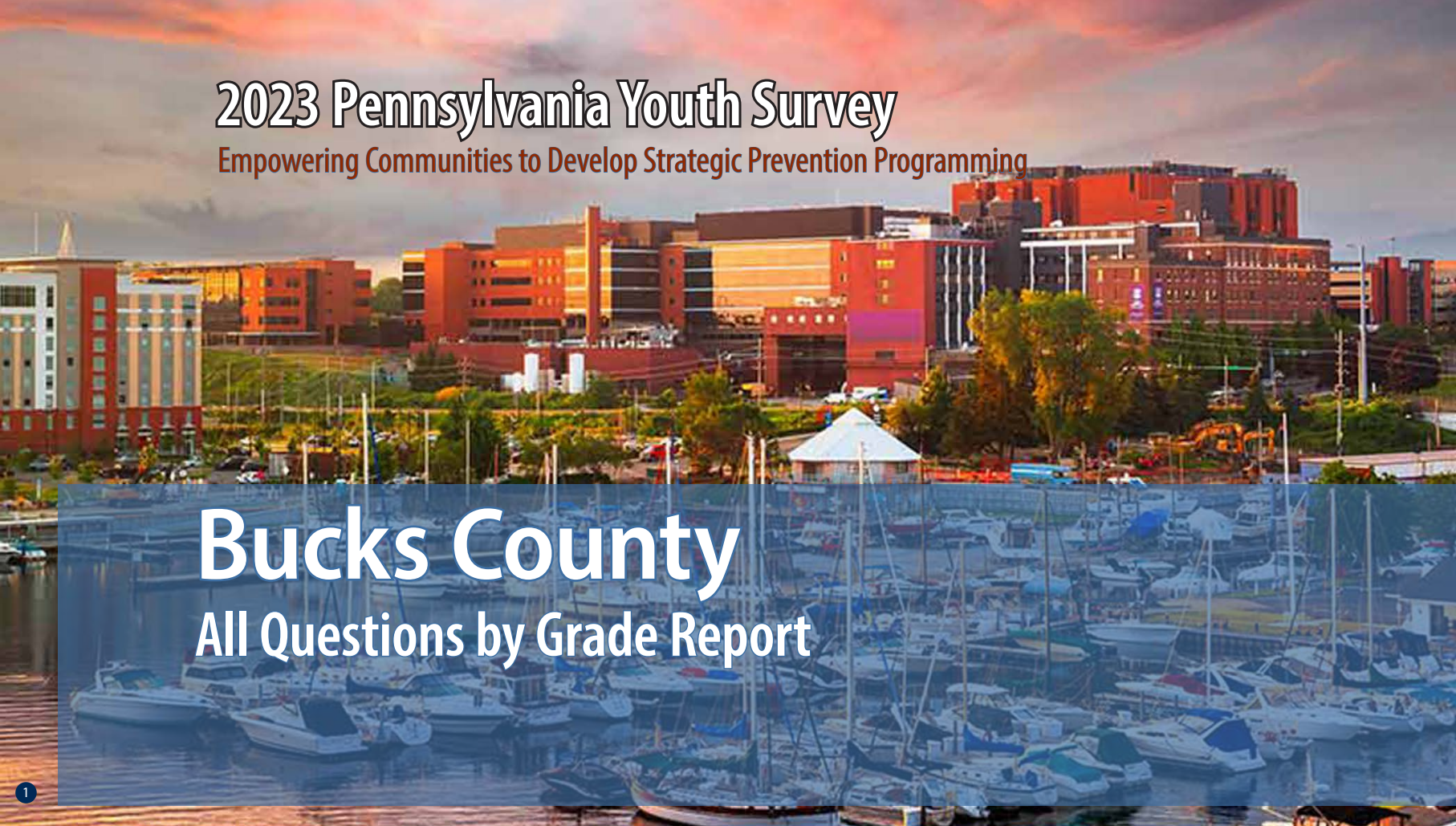

Funding provided by



**pennsylvania**

COMMISSION ON CRIME  
AND DELINQUENCY



**pennsylvania**

DEPARTMENT OF DRUG AND  
ALCOHOL PROGRAMS



**pennsylvania**

DEPARTMENT OF EDUCATION

About the cover photographs:

1. The Bayfront, *Erie, PA*  
Credit: Sean Pavone/ISTock.com

2. No. 24 West Broadway, Jim Thorpe, *PA*  
Credit: Billy Wilson/Flicker.com

3. North Pennsylvania Woods, *PA*  
Credit: Caleb Martin/Flicker.com

4. West Grant Street, Lancaster, *PA*,  
Credit: Billy Wilson/Flicker.com

5. Mountain Laurel  
Credit: Unknown artist/Flicker.com

# PAYS ALL QUESTIONS BY GRADE REPORT

This report provides full results from the 2023 Pennsylvania Youth Survey (PAYS). For each survey item included in the survey, this report presents data for each response option by grade (and for all grades combined).

This report allows you to see not only the percent of students who selected each response option but also the number of students. These counts allow for you to, for example, add the counts for 10th and 12th grade to calculate a percentage for high school students. PAYS sponsors — the Pennsylvania Commission on Crime and Delinquency, Department of Drug and Alcohol Programs, and the Pennsylvania Department of Education — are supplying these data with the hope of aiding in more complete prevention and wellness planning.

## Notes to Consider Before Proceeding

This report shares data from the 2019, 2021, and 2023 PAYS administrations when data are available. If your county or district did not participate in one or more of these administrations, you will find “n/a” notations where relevant. Your full profile report also displays data from 2019, 2021, and 2023 when available.

Please note that the Pennsylvania Youth Survey (PAYS) was significantly revised from 2021 to 2023. Trend data are reported in this report when the data are comparable. When cells include an “n/a” notation, it can mean the question was either not asked in a previous administration or the question was revised in a

way that the 2023 data are not directly comparable. Also, note that any question with an \* at the end designates a question and/or response option that was part of the 2023 survey revision. Please see Appendix B of your Profile Report for a description of changes.

Studies indicate that most young people are truthful in answering anonymous prevention-centered surveys such as PAYS. To ensure valid survey results, the data here have made use of the same validity/honesty checks used in PAYS profile reports.

Data are displayed here when there are a minimum number of 25 responses at the grade level.

An overwhelming majority of the percentages shown in this report are out of ALL students. Any exceptions are noted for the question as it appears in this report.

If you need help reading, interpreting, or applying these data, please contact your local county drug and alcohol office or reach out to the Evidence-based Prevention and Intervention Support (EPIS) at:

<https://www.episcenter.psu.edu/index.php/paysquestion>

You will find the survey question data organized in the report in the following topic order:

- [Demographics](#)
- [Community Domain Risk Factors](#)
- [Community Domain Protective Factors](#)
- [School Domain Risk Factors](#)
- [School Domain Protective Factors](#)
- [Family Domain Risk Factors](#)
- [Family Domain Protective Factors](#)
- [Peer-Individual Risk Factors](#)
- [Peer-Individual Protective Factors](#)
- [Substance Use](#)
- [Gambling](#)
- [Other Concerning Behaviors](#)
- [Community & School Climate and Safety](#)
- [Mental Health Concerns and Suicide Risk](#)
- [Stressful Events and Sleep](#)

Participation																															
		County 2019										County 2021										County 2023									
		6th		8th		10th		12th		Total		6th		8th		10th		12th		Total		6th		8th		10th		12th		Total	
Total number of survey respondents		4,345		6,028		5,526		4,525		20,424		3,879		5,918		4,812		4,618		19,227		3,087		5,244		4,762		4,381		17,474	

Demographics																															
Question	Response	County 2019										County 2021										County 2023									
		6th		8th		10th		12th		Total		6th		8th		10th		12th		Total		6th		8th		10th		12th		Total	
		%	n	%	n	%	n	%	n	%	n	%	n	%	n	%	n	%	n	%	n	%	n	%	n	%	n	%	n	%	n
How old are you?	10	0.9	38	0.0	0	0.0	0	0.0	0	0.2	38	0.6	23	0.0	0	0.0	0	0.0	0	0.1	23	0.6	20	0.0	0	0.0	0	0.0	0	0.1	20
	11	75.9	3,300	0.0	0	0.0	0	0.0	0	16.2	3,300	75.3	2,920	0.0	0	0.0	0	0.0	0	15.2	2,920	79.1	2,441	0.0	0	0.0	0	0.0	0	14.0	2,441
	12	22.6	984	0.7	40	0.0	0	0.0	0	5.0	1,024	23.5	910	1.1	64	0.0	0	0.0	0	5.1	974	20.0	618	0.8	40	0.0	0	0.0	0	3.8	658
	13	0.4	19	73.9	4,452	0.0	0	0.0	0	21.9	4,471	0.6	25	76.7	4,538	0.0	0	0.0	0	23.7	4,563	0.3	8	78.2	4,102	0.0	0	0.0	0	23.5	4,110
	14	0.1	4	25.1	1,512	0.9	52	0.0	0	7.7	1,568	0.0	1	22.1	1,305	1.2	57	0.0	0	7.1	1,363	0.0	0	20.8	1,091	1.4	68	0.0	0	6.6	1,159
	15	0.0	0	0.4	22	72.9	4,030	0.0	0	19.8	4,052	0.0	0	0.2	11	73.8	3,551	0.0	0	18.5	3,562	0.0	0	0.2	10	76.8	3,659	0.0	0	21.0	3,669
	16	0.0	0	0.0	2	25.4	1,404	1.0	47	7.1	1,453	0.0	0	0.0	0	24.2	1,164	0.9	42	6.3	1,206	0.0	0	0.0	1	21.3	1,015	0.8	36	6.0	1,052
	17	0.0	0	0.0	0	0.7	36	70.2	3,178	15.7	3,214	0.0	0	0.0	0	0.7	34	73.9	3,415	17.9	3,449	0.0	0	0.0	0	0.4	19	75.9	3,323	19.1	3,342
	18	0.0	0	0.0	0	0.1	4	27.9	1,262	6.2	1,266	0.0	0	0.0	0	0.1	6	24.4	1,125	5.9	1,131	0.0	0	0.0	0	0.0	1	22.3	978	5.6	979
	19 or older	0.0	0	0.0	0	0.0	0	0.8	38	0.2	38	0.0	0	0.0	0	0.0	0	0.8	36	0.2	36	0.0	0	0.0	0	0.0	0	1.0	44	0.3	44
What grade are you in?	6th	100.0	4,345	0.0	0	0.0	0	0.0	0	21.3	4,345	100.0	3,879	0.0	0	0.0	0	0.0	0	20.2	3,879	100.0	3,087	0.0	0	0.0	0	0.0	0	17.7	3,087
	7th	0.0	0	0.0	0	0.0	0	0.0	0	0.0	0	0.0	0	0.0	0	0.0	0	0.0	0	0.0	0	0.0	0	0.0	0	0.0	0	0.0	0	0.0	0
	8th	0.0	0	100.0	6,028	0.0	0	0.0	0	29.5	6,028	0.0	0	100.0	5,918	0.0	0	0.0	0	30.8	5,918	0.0	0	100.0	5,244	0.0	0	0.0	0	30.0	5,244
	9th	0.0	0	0.0	0	0.0	0	0.0	0	0.0	0	0.0	0	0.0	0	0.0	0	0.0	0	0.0	0	0.0	0	0.0	0	0.0	0	0.0	0	0.0	0
	10th	0.0	0	0.0	0	100.0	5,526	0.0	0	27.1	5,526	0.0	0	0.0	0	100.0	4,812	0.0	0	25.0	4,812	0.0	0	0.0	0	100.0	4,762	0.0	0	27.3	4,762
	11th	0.0	0	0.0	0	0.0	0	0.0	0	0.0	0	0.0	0	0.0	0	0.0	0	0.0	0	0.0	0	0.0	0	0.0	0	0.0	0	0.0	0	0.0	0
	12th	0.0	0	0.0	0	0.0	0	100.0	4,525	22.2	4,525	0.0	0	0.0	0	0.0	0	100.0	4,618	24.0	4,618	0.0	0	0.0	0	0.0	0	100.0	4,381	25.1	4,381
Are you of Hispanic, Latino, or Spanish origin?	No, not of Hispanic, Latino, or Spanish origin	84.9	3,436	86.6	5,132	88.0	4,809	89.5	4,029	87.3	17,406	83.3	3,018	86.4	4,992	87.6	4,172	89.0	4,086	86.8	16,268	82.1	2,369	85.1	4,315	85.8	4,034	85.9	3,730	85.0	14,448
	Yes, Mexican, Mexican Am., Chicano	3.0	122	3.1	184	2.7	149	2.5	111	2.8	566	4.1	150	2.9	166	3.3	155	2.7	122	3.2	593	4.1	119	3.2	164	3.0	143	3.4	146	3.4	572
	Yes, Puerto Rican	6.0	243	4.9	288	4.4	241	4.1	186	4.8	958	5.3	191	4.6	265	4.3	203	3.8	174	4.4	833	6.2	178	4.8	245	5.1	239	5.1	222	5.2	884
	Yes, Cuban	0.4	18	0.3	19	0.6	31	0.5	22	0.5	90	0.3	12	0.2	12	0.3	13	0.3	15	0.3	52	0.3	9	0.3	13	0.4	18	0.3	14	0.3	54
	Yes, another Hispanic, Latino, or Spanish origin	5.7	229	5.2	306	4.3	235	3.5	156	4.6	926	6.9	250	5.9	340	4.6	220	4.2	192	5.3	1,002	7.3	211	6.6	335	5.6	265	5.3	228	6.1	1,039
What is your race?	White, Caucasian	78.5	2,909	82.8	4,713	85.5	4,573	86.9	3,804	83.7	15,999	78.8	2,695	81.6	4,583	82.6	3,849	84.8	3,823	82.2	14,950	74.6	1,916	78.4	3,820	80.9	3,686	82.5	3,486	79.6	12,908
	Black, African American	12.4	460	10.2	578	8.2	439	7.4	322	9.4	1,799	12.7	434	9.9	556	9.4	436	7.8	353	9.8	1,779	13.2	338	11.1	541	10.4	473	9.3	394	10.8	1,746
	American Indian or Alaska Native	4.4	164	3.2	184	2.8	148	1.6	70	3.0	566	3.7	125	2.7	149	2.2	103	1.7	78	2.5	455	4.4	112	2.4	117	2.0	90	1.5	63	2.4	382
	Asian Indian, Japanese, Native Hawaiian, Chinese, Korean, Guamanian or Chamorro, Filipino, Vietnamese, Samoan, Other Asian, Other Pacific Islander	10.8	400	11.2	637	10.2	543	9.5	416	10.4	1,996	11.8	403	12.1	681	12.1	564	11.0	495	11.8	2,143	14.1	362	14.9	725	13.4	609	12.5	530	13.7	2,226

Demographics (continued)																																
Question	Response	County 2019										County 2021										County 2023										
		6th		8th		10th		12th		Total		6th		8th		10th		12th		Total		6th		8th		10th		12th		Total		
		%	n	%	n	%	n	%	n	%	n	%	n	%	n	%	n	%	n	%	n	%	n	%	n	%	n	%	n	%	n	
Are you?	Female	48.1	2,062	49.6	2,951	48.2	2,628	50.1	2,233	49.0	9,874	46.5	1,792	44.8	2,638	47.8	2,292	47.4	2,181	46.5	8,903	49.8	1,520	47.7	2,492	48.2	2,286	49.0	2,131	48.5	8,429	
	Male	51.9	2,222	50.4	3,000	51.8	2,820	49.9	2,228	51.0	10,270	50.8	1,959	52.1	3,067	49.5	2,373	50.5	2,325	50.8	9,724	49.4	1,508	51.0	2,660	49.6	2,352	48.8	2,126	49.8	8,646	
	Other	0.0	0	0.0	0	0.0	0	0.0	0	0.0	0	2.6	102	3.0	177	2.7	130	2.1	96	2.6	505	0.9	27	1.3	67	2.1	100	2.2	96	1.7	290	
Think of where you live most of the time. Which of the following people live there with you?*	Mother(s)	93.3	3,986	93.7	5,558	93.2	5,108	91.4	4,105	93.0	18,757	93.7	3,591	93.5	5,496	93.3	4,467	92.4	4,252	93.2	17,806	94.7	2,868	94.1	4,891	93.0	4,398	92.6	4,028	93.5	16,185	
	Father(s)	77.0	3,293	79.5	4,719	78.1	4,279	76.1	3,416	77.9	15,707	78.1	2,991	78.7	4,628	78.9	3,780	76.4	3,513	78.1	14,912	80.0	2,423	81.9	4,259	79.1	3,742	77.4	3,365	79.7	13,789	
	Stepparent(s)	n/a	n/a	n/a	n/a	n/a	n/a	n/a	n/a	n/a	n/a	n/a	n/a	n/a	n/a	n/a	n/a	n/a	n/a	n/a	n/a	n/a	7.8	236	9.2	478	9.7	460	10.0	437	9.3	1,611
	Foster Parent(s)	n/a	n/a	n/a	n/a	n/a	n/a	n/a	n/a	n/a	n/a	n/a	n/a	n/a	n/a	n/a	n/a	n/a	n/a	n/a	n/a	n/a	0.4	12	0.3	13	0.5	26	0.5	23	0.4	74
	Grandparent(s)	n/a	n/a	n/a	n/a	n/a	n/a	n/a	n/a	n/a	n/a	n/a	n/a	n/a	n/a	n/a	n/a	n/a	n/a	n/a	n/a	n/a	16.0	485	12.8	664	10.6	501	9.2	400	11.8	2,050
	Other Adult(s)	3.5	150	2.4	145	2.2	121	2.0	91	2.5	507	2.3	88	1.7	99	1.3	60	1.6	74	1.7	321	5.5	168	3.8	199	3.8	180	3.4	146	4.0	693	
	Sibling(s)	n/a	n/a	n/a	n/a	n/a	n/a	n/a	n/a	n/a	n/a	n/a	n/a	n/a	n/a	n/a	n/a	n/a	n/a	n/a	n/a	n/a	74.8	2,266	76.1	3,957	73.3	3,468	69.4	3,020	73.5	12,711
	Other children	4.0	173	3.3	194	2.1	116	2.4	108	2.9	591	3.3	127	2.4	144	1.9	93	2.1	98	2.4	462	2.9	88	2.3	118	2.1	97	2.0	85	2.2	388	
What is the language you use most often at home?	English	88.7	3,787	89.8	5,286	91.7	5,007	92.2	4,126	90.6	18,206	86.3	3,307	88.4	5,194	89.4	4,285	91.4	4,206	89.0	16,992	83.3	2,524	85.7	4,448	86.6	4,102	88.2	3,842	86.2	14,916	
	Spanish	4.1	174	4.1	243	3.4	188	3.0	133	3.7	738	4.9	188	4.2	249	3.6	173	3.5	163	4.0	773	6.0	181	4.6	241	4.2	200	4.2	184	4.7	806	
	Another language	7.2	308	6.1	357	4.8	263	4.8	215	5.7	1,143	8.7	335	7.4	432	7.0	333	5.1	234	7.0	1,334	10.7	325	9.7	501	9.2	434	7.6	331	9.2	1,591	

Community Domain Risk Factor: Laws and Norms Favorable Toward Drug Use																															
Question	Response	County 2019										County 2021										County 2023									
		6th		8th		10th		12th		Total		6th		8th		10th		12th		Total		6th		8th		10th		12th		Total	
		%	n	%	n	%	n	%	n	%	n	%	n	%	n	%	n	%	n	%	n	%	n	%	n	%	n	%	n	%	n
If a kid drank some beer, wine, or hard liquor (for example, vodka, whiskey, gin, or rum) in your neighborhood, would he or she be caught by the police?	NO!	6.6	232	10.8	586	21.0	1,063	26.1	1,058	16.3	2,939	4.9	148	8.9	471	16.3	729	24.7	1,026	14.0	2,374	4.7	119	8.5	407	14.8	645	20.4	805	12.6	1,976
	no	24.7	864	44.9	2,437	54.8	2,774	54.9	2,221	46.0	8,296	25.1	758	42.9	2,284	54.6	2,441	54.9	2,285	45.8	7,768	30.0	753	43.9	2,107	53.0	2,308	53.6	2,121	46.7	7,289
	yes	38.2	1,336	30.3	1,644	17.4	882	13.5	545	24.4	4,407	42.1	1,272	34.4	1,829	22.2	992	13.9	580	27.5	4,673	42.5	1,067	35.5	1,705	24.6	1,072	18.9	749	29.4	4,593
	YES!	30.4	1,064	14.0	759	6.8	345	5.5	222	13.3	2,390	27.9	841	13.9	738	7.0	312	6.5	270	12.7	2,161	22.8	572	12.1	579	7.6	332	7.1	280	11.3	1,763
If a kid smoked marijuana in your neighborhood, would he or she be caught by the police?	NO!	5.9	205	11.0	594	23.0	1,164	28.3	1,144	17.3	3,107	4.8	144	8.9	474	17.0	757	26.0	1,080	14.5	2,455	4.3	107	7.8	374	15.2	660	21.9	866	12.9	2,007
	no	18.3	635	37.2	2,015	50.8	2,577	52.3	2,116	40.8	7,343	19.6	584	34.3	1,818	49.6	2,216	51.8	2,153	40.0	6,771	22.9	570	35.8	1,707	48.9	2,124	50.7	2,003	41.2	6,404
	yes	36.9	1,283	33.2	1,795	18.4	930	13.3	539	25.3	4,547	41.9	1,250	37.9	2,011	25.0	1,116	14.7	612	29.5	4,989	44.2	1,098	39.8	1,900	26.5	1,150	19.6	775	31.7	4,923
	YES!	38.9	1,354	18.7	1,010	7.8	397	6.1	246	16.7	3,007	33.7	1,004	18.9	1,002	8.4	377	7.5	310	15.9	2,693	28.6	711	16.6	790	9.5	411	7.8	308	14.3	2,220
How wrong would most adults (over 21) in your neighborhood think it was for kids your age:																															
To drink alcohol?	Not Wrong at All	3.9	139	3.2	178	5.3	270	9.1	366	5.3	953	3.4	105	3.3	178	4.5	200	8.8	366	5.0	849	4.5	115	3.2	156	4.6	200	7.5	295	4.9	766
	A Little Bit Wrong	3.6	126	7.5	411	17.6	897	24.6	995	13.4	2,429	4.4	135	7.7	413	16.4	733	26.9	1,114	14.1	2,395	4.8	122	8.6	418	16.5	723	25.7	1,016	14.5	2,279
	Wrong	14.2	503	27.3	1,498	37.0	1,882	37.5	1,515	29.8	5,398	16.9	516	25.8	1,382	36.9	1,650	35.4	1,466	29.5	5,014	18.1	461	25.3	1,222	35.6	1,555	34.6	1,366	29.3	4,604
	Very wrong	78.3	2,771	61.9	3,391	40.1	2,037	28.8	1,161	51.6	9,360	75.2	2,290	63.1	3,374	42.2	1,887	28.9	1,198	51.4	8,749	72.6	1,849	62.9	3,043	43.3	1,894	32.2	1,269	51.3	8,055

\*The Pennsylvania Youth Survey (PAYS) was significantly revised from 2021 to 2023. Trend data are reported in this report when the data are comparable. When cells include an "n/a" notation, it means the question was either not asked in a previous administration or the question was revised in a way that the 2023 data are not directly comparable. Please note that any question with an \* at the end designates a question and/or response option that was part of this 2023 survey revision. Please see Appendix B of your Profile Report for a description of changes

### Community Domain Risk Factor: Laws and Norms Favorable Toward Drug Use (continued)

Question	Response	County 2019										County 2021										County 2023									
		6th		8th		10th		12th		Total		6th		8th		10th		12th		Total		6th		8th		10th		12th		Total	
		%	n	%	n	%	n	%	n	%	n	%	n	%	n	%	n	%	n	%	n	%	n	%	n	%	n	%	n	%	n
How wrong would most adults (over 21) in your neighborhood think it was for kids your age:																															
To smoke cigarettes?	Not Wrong at All	3.8	135	3.1	170	4.6	234	7.2	290	4.6	829	3.6	110	3.3	176	3.9	174	6.1	251	4.2	711	4.2	106	2.8	136	4.1	180	5.6	221	4.1	643
	A Little Bit Wrong	2.9	102	4.1	223	6.9	348	11.0	442	6.2	1,115	2.8	85	4.4	235	6.5	289	10.4	429	6.1	1,038	3.4	86	4.6	221	7.9	343	10.2	404	6.7	1,054
	Wrong	11.6	409	20.4	1,115	28.5	1,446	31.9	1,288	23.5	4,258	12.9	393	20.5	1,094	30.3	1,351	34.4	1,422	25.1	4,260	13.0	330	19.4	934	29.6	1,290	34.2	1,350	24.9	3,904
	Very wrong	81.7	2,884	72.5	3,967	60.0	3,048	49.9	2,014	65.8	11,913	80.6	2,447	71.8	3,834	59.3	2,647	49.2	2,035	64.6	10,963	79.4	2,014	73.2	3,533	58.5	2,552	49.9	1,971	64.3	10,070
How wrong would most adults (over 21) in your neighborhood think it was for kids your age:																															
To use marijuana?	Not Wrong at All	3.8	133	3.2	177	6.3	320	9.3	375	5.6	1,005	3.5	105	3.2	173	4.7	208	8.8	364	5.0	850	4.2	107	3.0	143	4.8	208	6.2	246	4.5	704
	A Little Bit Wrong	1.6	56	4.7	257	12.6	638	16.9	681	9.0	1,632	1.6	47	4.3	229	9.7	431	17.7	729	8.5	1,436	1.9	47	3.6	172	9.6	416	16.3	643	8.2	1,278
	Wrong	7.5	265	17.5	956	29.6	1,500	33.8	1,362	22.6	4,083	9.6	289	17.2	917	30.1	1,339	33.9	1,398	23.3	3,943	10.2	258	15.2	733	27.1	1,182	33.4	1,316	22.3	3,489
	Very wrong	87.1	3,060	74.6	4,072	51.5	2,610	40.0	1,613	62.8	11,355	85.4	2,584	75.3	4,013	55.6	2,474	39.6	1,636	63.2	10,707	83.7	2,109	78.2	3,764	58.5	2,549	44.0	1,736	65.0	10,158

### Community Domain Risk Factor: Low Neighborhood Attachment

Question	Response	County 2019										County 2021										County 2023									
		6th		8th		10th		12th		Total		6th		8th		10th		12th		Total		6th		8th		10th		12th		Total	
		%	n	%	n	%	n	%	n	%	n	%	n	%	n	%	n	%	n	%	n	%	n	%	n	%	n	%	n	%	n
I like my neighborhood	NO!	4.9	176	6.4	353	8.4	428	9.9	406	7.5	1,363	3.8	120	5.3	286	6.4	288	8.8	368	6.2	1,062	4.7	120	4.1	202	5.8	257	6.5	262	5.3	841
	no	7.9	283	11.9	654	14.2	729	15.3	626	12.5	2,292	8.6	271	10.7	573	13.2	595	13.2	552	11.6	1,991	7.8	202	11.2	545	12.6	554	13.3	535	11.6	1,836
	yes	37.4	1,338	49.3	2,719	53.3	2,725	52.0	2,125	48.7	8,907	44.9	1,407	54.2	2,913	59.2	2,666	58.2	2,430	54.8	9,416	46.4	1,195	55.6	2,712	59.1	2,606	60.1	2,409	56.2	8,922
	YES!	49.7	1,778	32.4	1,784	24.1	1,234	22.7	927	31.3	5,723	42.6	1,335	29.9	1,607	21.2	953	19.8	825	27.5	4,720	41.1	1,058	29.1	1,422	22.5	994	20.0	803	26.9	4,277
I'd like to get out of my neighborhood	NO!	55.2	1,946	41.6	2,280	34.2	1,745	28.3	1,149	39.2	7,120	51.2	1,586	41.2	2,205	32.8	1,474	27.1	1,131	37.4	6,396	50.8	1,295	40.5	1,966	32.7	1,440	26.1	1,046	36.4	5,747
	no	28.3	997	38.4	2,101	39.8	2,031	35.3	1,436	36.1	6,565	32.8	1,015	40.7	2,174	43.9	1,973	39.6	1,651	39.8	6,813	34.9	889	41.7	2,022	43.6	1,922	41.6	1,663	41.1	6,496
	yes	10.5	369	13.6	747	16.9	864	24.2	985	16.3	2,965	11.4	352	13.1	700	16.5	739	23.2	968	16.1	2,759	9.3	236	12.9	626	16.7	734	22.6	903	15.8	2,499
	YES!	6.1	215	6.4	350	9.1	463	12.2	497	8.4	1,525	4.6	142	5.0	267	6.8	305	10.0	416	6.6	1,130	5.0	127	4.8	235	7.1	311	9.7	389	6.7	1,062
If I had to move, I would miss the neighborhood I now live in	NO!	7.0	252	7.5	412	10.2	523	13.0	529	9.4	1,716	5.4	169	7.0	375	8.5	384	11.4	478	8.2	1,406	5.3	137	6.1	299	8.1	359	9.9	395	7.5	1,190
	no	10.6	381	16.0	885	20.5	1,045	23.6	963	17.9	3,274	12.0	377	16.7	897	22.3	1,007	23.5	981	19.0	3,262	10.2	262	16.4	804	20.2	893	22.7	910	18.1	2,869
	yes	25.9	929	37.3	2,055	39.7	2,025	39.8	1,625	36.3	6,634	30.9	971	39.6	2,132	42.7	1,924	42.7	1,786	39.6	6,813	32.2	831	39.5	1,933	43.4	1,917	44.8	1,796	40.8	6,477
	YES!	56.4	2,020	39.2	2,163	29.6	1,514	23.6	962	36.4	6,659	51.7	1,625	36.7	1,974	26.5	1,194	22.4	937	33.3	5,730	52.3	1,347	37.9	1,852	28.3	1,248	22.6	907	33.7	5,354

## Community Domain Risk Factor: Perceived Availability of Drugs and Handguns

Question	Response	County 2019										County 2021										County 2023									
		6th		8th		10th		12th		Total		6th		8th		10th		12th		Total		6th		8th		10th		12th		Total	
		%	n	%	n	%	n	%	n	%	n	%	n	%	n	%	n	%	n	%	n	%	n	%	n	%	n	%	n	%	n
How easy would it be for you to get any, if you wanted to get any of the following:																															
Beer, wine, or hard liquor (for example, vodka, whiskey, gin, or rum)?	Very hard	73.7	2,545	47.0	2,579	26.0	1,325	21.3	867	40.4	7,316	70.4	2,113	50.6	2,719	33.0	1,484	24.1	1,003	43.0	7,319	69.9	1,754	50.2	2,441	36.3	1,591	30.1	1,200	44.4	6,986
	Sort of hard	14.0	485	21.2	1,162	17.6	897	14.5	593	17.3	3,137	16.9	506	21.5	1,154	20.2	908	16.7	694	19.1	3,262	17.4	436	23.5	1,144	24.3	1,064	20.8	830	22.1	3,474
	Sort of easy	7.3	251	18.1	993	27.5	1,401	26.9	1,099	20.7	3,744	8.0	240	15.9	852	25.2	1,133	26.8	1,114	19.6	3,339	8.2	206	16.6	807	21.8	955	25.7	1,025	19.0	2,993
	Very easy	5.0	171	13.7	751	29.0	1,478	37.3	1,520	21.6	3,920	4.7	142	12.0	644	21.7	978	32.5	1,353	18.3	3,117	4.5	112	9.7	474	17.7	777	23.3	926	14.5	2,289
How easy would it be for you to get any, if you wanted to get any of the following:																															
Cigarettes?	Very hard	84.7	2,916	70.3	3,858	50.3	2,562	32.4	1,321	58.9	10,657	81.9	2,451	70.5	3,780	57.5	2,582	43.2	1,794	62.4	10,607	79.2	1,978	69.8	3,385	57.8	2,540	47.9	1,900	62.4	9,803
	Sort of hard	7.5	259	14.0	766	20.3	1,034	16.5	670	15.1	2,729	8.9	266	14.7	788	20.3	912	21.3	884	16.8	2,850	11.0	274	16.9	822	21.1	927	22.6	896	18.6	2,919
	Sort of easy	4.2	145	8.9	489	15.6	797	18.0	734	12.0	2,165	4.8	145	8.3	447	12.0	537	17.9	744	11.0	1,873	6.0	149	7.9	383	11.3	497	15.1	599	10.4	1,628
	Very easy	3.6	123	6.8	373	13.8	702	33.1	1,347	14.1	2,545	4.4	131	6.4	343	10.2	457	17.7	734	9.8	1,665	3.9	98	5.4	261	9.7	428	14.4	572	8.7	1,359
How easy would it be for you to get any, if you wanted to get any of the following:																															
A handgun?	Very hard	91.0	3,131	85.7	4,689	78.8	4,011	71.3	2,906	81.5	14,737	87.8	2,620	83.6	4,475	80.2	3,601	74.9	3,108	81.3	13,804	88.0	2,192	83.6	4,050	78.2	3,420	75.2	2,981	80.7	12,643
	Sort of hard	4.9	170	8.0	438	11.8	601	16.7	682	10.5	1,891	7.2	214	9.5	511	11.8	531	14.3	592	10.9	1,848	6.9	173	9.2	447	12.7	556	13.8	545	11.0	1,721
	Sort of easy	2.0	70	3.7	204	5.1	257	6.5	265	4.4	796	2.4	71	3.8	202	4.2	190	6.4	264	4.3	727	2.6	66	3.9	190	4.8	209	5.9	233	4.5	698
	Very easy	2.1	71	2.6	142	4.3	220	5.5	223	3.6	656	2.6	79	3.1	168	3.7	168	4.4	184	3.5	599	2.4	60	3.2	155	4.3	189	5.1	204	3.9	608
How easy would it be for you to get any, if you wanted to get any of the following:																															
A drug like cocaine, LSD, heroin, or amphetamines?	Very hard	93.9	3,229	88.2	4,824	72.0	3,659	59.9	2,438	78.3	14,150	93.8	2,790	89.4	4,788	80.9	3,638	68.1	2,829	82.7	14,045	93.5	2,329	89.4	4,327	81.8	3,580	76.0	3,019	84.5	13,255
	Sort of hard	3.5	120	6.8	374	14.7	745	20.4	829	11.4	2,068	3.4	100	6.1	325	11.7	524	17.6	732	9.9	1,681	3.8	95	6.3	303	11.0	483	14.0	554	9.2	1,435
	Sort of easy	1.0	33	2.7	150	7.5	380	11.6	472	5.7	1,035	0.9	28	2.0	105	4.1	186	9.1	376	4.1	695	1.3	32	2.1	102	3.8	167	5.2	208	3.2	509
	Very easy	1.7	57	2.3	124	5.8	295	8.2	334	4.5	810	1.9	58	2.6	137	3.3	147	5.2	216	3.3	558	1.4	36	2.3	109	3.4	149	4.8	189	3.1	483
How easy would it be for you to get any, if you wanted to get any of the following:																															
Marijuana?	Very hard	92.0	3,138	75.7	4,136	40.5	2,062	27.4	1,114	57.9	10,450	91.2	2,694	80.6	4,305	55.1	2,468	35.5	1,473	64.6	10,940	90.3	2,233	81.4	3,937	59.7	2,615	43.7	1,734	67.2	10,519
	Sort of hard	4.4	149	9.7	528	14.4	735	12.9	527	10.8	1,939	4.8	142	8.8	469	14.6	655	15.1	627	11.2	1,893	5.6	139	8.7	419	14.8	650	15.4	611	11.6	1,819
	Sort of easy	1.4	48	7.0	380	16.7	850	18.3	745	11.2	2,023	1.7	50	5.0	265	14.0	625	18.0	748	10.0	1,688	1.9	47	5.1	248	11.5	506	17.8	706	9.6	1,507
	Very easy	2.3	77	7.7	418	28.3	1,441	41.4	1,687	20.1	3,623	2.3	67	5.7	303	16.3	732	31.5	1,307	14.2	2,409	2.1	53	4.8	232	13.9	611	23.1	919	11.6	1,815
How easy would it be for you to get any, if you wanted to get any of the following:																															
Prescription drugs not prescribed to you?	Very hard	78.2	2,886	61.3	3,489	40.9	2,179	38.6	1,675	53.7	10,229	76.6	2,456	61.0	3,403	49.2	2,293	42.7	1,916	56.1	10,068	78.9	1,954	65.9	3,191	59.9	2,621	58.9	2,339	64.5	10,105
	Sort of hard	13.3	491	20.5	1,169	27.0	1,439	26.5	1,152	22.3	4,251	15.2	487	22.9	1,278	26.2	1,219	28.0	1,255	23.6	4,239	12.0	297	16.6	802	18.8	823	19.5	776	17.2	2,698
	Sort of easy	4.9	179	11.9	675	21.4	1,142	21.8	947	15.4	2,943	5.4	173	10.6	592	16.9	786	20.0	895	13.6	2,446	5.1	127	9.9	479	11.0	481	11.2	445	9.8	1,532
	Very easy	3.6	134	6.4	363	10.7	572	13.0	565	8.6	1,634	2.9	92	5.6	310	7.7	358	9.4	420	6.6	1,180	4.0	99	7.6	370	10.2	447	10.4	414	8.5	1,330

**Community Domain Risk Factor: Perceived Availability of Drugs and Handguns (continued)**

Question	Response	County 2019										County 2021										County 2023									
		6th		8th		10th		12th		Total		6th		8th		10th		12th		Total		6th		8th		10th		12th		Total	
		%	n	%	n	%	n	%	n	%	n	%	n	%	n	%	n	%	n	%	n	%	n	%	n	%	n	%	n	%	n
If you drank alcohol during the past 12 months, how did you usually get it? (Please note the data reported here are of ALL students, including non-users. Profile reports produced for PAYS report these data only of past-year users. Because these data are of ALL students, the numbers and percentages here will not align with the data presented in your profile report. In 2021/2023, this question involved skip logic, and students reporting that they had not used alcohol in their lifetime were not shown this question. In the data, those not using in their lifetime were recoded as "Did not drink any alcohol" for this item.)	Did not drink any alcohol	96.5	3,114	88.9	4,156	67.9	2,933	51.7	1,767	76.5	11,970	97.6	3,530	93.1	5,245	79.5	3,584	62.4	2,614	83.4	14,973	97.6	2,836	93.8	4,695	83.9	3,699	71.4	2,795	86.4	14,025
	Bought it in a store	0.5	16	0.4	17	1.4	62	4.1	139	1.5	234	0.6	2	1.0	12	1.8	31	7.8	176	4.0	221	0.1	2	0.1	5	0.6	25	3.3	130	1.0	162
	Bought it at a restaurant, bar or club	0.4	12	0.3	14	0.8	35	2.0	70	0.8	131	0.8	3	0.8	9	1.2	20	2.3	52	1.5	84	0.0	1	0.1	7	0.5	20	1.4	53	0.5	81
	Bought it at a public event such as a concert or sporting event	0.2	7	0.2	8	1.1	46	2.3	80	0.9	141	0.6	2	0.9	11	1.5	25	3.7	83	2.2	121	0.0	1	0.1	5	0.3	12	0.9	37	0.3	55
	Gave someone money to buy it for me	0.2	8	0.8	38	9.8	425	21.5	733	7.7	1,204	0.8	3	3.5	42	9.1	154	24.2	545	13.5	744	0.2	5	0.2	11	2.4	104	7.7	303	2.6	423
	Parents/caregivers provided it to me	1.9	61	4.2	196	6.9	297	11.3	385	6.0	939	13.8	49	13.5	161	16.9	286	19.3	435	16.9	931	1.3	39	2.8	140	4.8	212	8.2	319	4.4	710
	Friends' parents/caregivers provided it to me	0.4	14	1.2	55	5.6	244	11.3	385	4.5	698	1.1	4	3.9	47	9.6	163	19.7	442	11.9	656	0.1	3	0.6	32	2.6	113	6.6	259	2.5	407
	Friends, brothers, or sisters over 21 provided it to me	0.4	14	1.3	60	8.0	345	18.7	640	6.8	1,059	2.3	8	4.6	55	13.0	220	29.4	662	17.2	945	0.2	5	0.8	39	2.8	124	8.6	337	3.1	505
	Friends, brothers, or sisters under 21 provided it to me	0.3	9	1.2	54	7.4	318	12.2	415	5.1	796	0.8	3	4.9	58	13.8	235	19.9	448	13.5	744	0.2	6	0.8	42	3.6	160	7.2	283	3.0	491
	Other relatives (uncles, aunts, cousins, grandparents, etc.) provided it to me	1.0	33	1.8	82	4.0	172	7.1	241	3.4	528	5.6	20	6.8	81	9.5	161	9.5	214	8.7	476	0.6	16	1.3	66	3.0	134	4.1	161	2.3	377
	Other source provided it to me	0.5	15	2.1	98	7.8	339	11.3	386	5.4	838	3.1	11	6.0	72	11.6	197	14.6	329	11.1	609	0.5	14	0.7	35	2.6	116	4.5	176	2.1	341
Took without permission, stole, or found it (my home, friend's home, store, etc.)	1.0	33	5.2	243	16.7	723	15.3	521	9.7	1,520	5.4	19	13.7	164	21.6	367	21.2	476	18.7	1,026	0.7	20	2.0	101	5.8	256	6.9	271	4.0	648	
If you used any prescription drugs without a prescription during the last 12 months, how did you get them? (Please note the data reported here are of ALL students, including non-users. Profile reports produced for PAYS report these data only of past-year users. Because these data are of ALL students, the numbers and percentages here will not align with the data presented in your profile report)	I did not take any prescription drugs without a doctor's prescription	98.8	3,122	97.8	4,550	96.4	4,163	94.8	3,238	97.0	15,073	97.7	2,135	97.3	4,165	97.1	3,565	96.1	3,296	97.0	13,161	99.7	3,077	99.6	5,223	99.6	4,743	99.5	4,356	99.6	17,399
	Took them from a family member living in my home	1.0	33	1.4	67	1.5	65	2.1	70	1.5	235	2.0	44	1.9	83	1.7	63	1.7	58	1.8	248	0.1	4	0.2	12	0.2	10	0.2	8	0.2	34
	Took them from other relatives not living in my home	0.2	6	0.4	19	0.4	18	0.9	30	0.5	73	0.2	4	0.3	13	0.5	20	0.9	32	0.5	69	0.0	1	0.0	1	0.0	1	0.0	0	0.0	3
	Took them from someone not related to me	0.2	6	0.3	13	0.6	25	1.0	35	0.5	79	0.1	3	0.4	19	0.6	23	0.4	13	0.4	58	0.0	0	0.0	0	0.1	4	0.1	3	0.0	7
	A friend or family member gave them to me	0.6	19	0.9	43	1.5	66	2.4	81	1.3	209	0.9	20	1.1	49	1.6	58	1.6	56	1.3	183	0.1	3	0.2	8	0.2	11	0.1	6	0.2	28
	Bought them from someone	0.1	4	0.4	18	1.2	53	1.8	60	0.9	135	0.2	5	0.5	22	0.9	34	1.6	56	0.9	117	0.0	0	0.0	2	0.1	3	0.2	8	0.1	13
	Ordered them over the Internet	0.2	6	0.2	10	0.5	21	0.7	23	0.4	60	0.3	6	0.3	14	0.4	14	0.9	30	0.5	64	0.0	0	0.0	1	0.1	5	0.0	0	0.0	6



### Community Domain Risk Factor: Perceived Availability of Drugs and Handguns (continued)

Question	Response	County 2019										County 2021										County 2023									
		6th		8th		10th		12th		Total		6th		8th		10th		12th		Total		6th		8th		10th		12th		Total	
		%	n	%	n	%	n	%	n	%	n	%	n	%	n	%	n	%	n	%	n	%	n	%	n	%	n	%	n	%	n
If you used an electronic vapor product such as a vape or e-cigarette in the past year, how did you usually get it?	Did not use electronic vapor product	n/a	n/a	n/a	n/a	n/a	n/a	n/a	n/a	n/a	n/a	n/a	n/a	n/a	n/a	n/a	n/a	n/a	n/a	n/a	97.9	2,910	95.0	4,898	88.7	4,117	82.3	3,478	90.6	15,403	
	A friend gave it to me for free	n/a	n/a	n/a	n/a	n/a	n/a	n/a	n/a	n/a	n/a	n/a	n/a	n/a	n/a	n/a	n/a	n/a	n/a	n/a	0.7	20	2.5	131	5.5	256	7.3	307	4.2	714	
	A family member gave it to me for free	n/a	n/a	n/a	n/a	n/a	n/a	n/a	n/a	n/a	n/a	n/a	n/a	n/a	n/a	n/a	n/a	n/a	n/a	n/a	0.4	11	0.6	30	0.8	37	1.0	42	0.7	120	
	I bought it from someone under 21	n/a	n/a	n/a	n/a	n/a	n/a	n/a	n/a	n/a	n/a	n/a	n/a	n/a	n/a	n/a	n/a	n/a	n/a	n/a	0.1	2	0.6	29	2.0	92	2.0	84	1.2	207	
	I bought it from someone over 21	n/a	n/a	n/a	n/a	n/a	n/a	n/a	n/a	n/a	n/a	n/a	n/a	n/a	n/a	n/a	n/a	n/a	n/a	n/a	0.1	2	0.4	20	1.4	65	1.8	76	1.0	163	
	I bought it from a store	n/a	n/a	n/a	n/a	n/a	n/a	n/a	n/a	n/a	n/a	n/a	n/a	n/a	n/a	n/a	n/a	n/a	n/a	n/a	0.1	2	0.5	24	2.2	100	5.8	247	2.2	373	
	I bought it on the Internet	n/a	n/a	n/a	n/a	n/a	n/a	n/a	n/a	n/a	n/a	n/a	n/a	n/a	n/a	n/a	n/a	n/a	n/a	n/a	0.0	0	0.1	7	0.4	18	0.5	21	0.3	46	
	I gave someone money to buy it for me	n/a	n/a	n/a	n/a	n/a	n/a	n/a	n/a	n/a	n/a	n/a	n/a	n/a	n/a	n/a	n/a	n/a	n/a	n/a	0.0	1	0.9	46	2.8	130	2.7	114	1.7	291	
	I took it from someone	n/a	n/a	n/a	n/a	n/a	n/a	n/a	n/a	n/a	n/a	n/a	n/a	n/a	n/a	n/a	n/a	n/a	n/a	n/a	0.4	13	1.0	50	1.8	83	1.6	68	1.3	214	
	Other source not listed here	n/a	n/a	n/a	n/a	n/a	n/a	n/a	n/a	n/a	n/a	n/a	n/a	n/a	n/a	n/a	n/a	n/a	n/a	n/a	0.9	26	1.2	63	2.1	98	2.9	123	1.8	310	

### Community Domain Protective Factor: Rewards for Prosocial Involvement

Question	Response	County 2019										County 2021										County 2023									
		6th		8th		10th		12th		Total		6th		8th		10th		12th		Total		6th		8th		10th		12th		Total	
		%	n	%	n	%	n	%	n	%	n	%	n	%	n	%	n	%	n	%	n	%	n	%	n	%	n	%	n	%	n
My neighbors notice when I am doing a good job and let me know	NO!	32.7	1,151	38.0	2,092	44.5	2,274	45.9	1,876	40.6	7,393	32.2	993	37.4	2,008	41.5	1,870	43.3	1,812	39.0	6,683	30.3	769	32.6	1,597	37.4	1,651	38.8	1,550	35.1	5,567
	no	41.2	1,451	42.6	2,341	37.9	1,940	34.8	1,424	39.3	7,156	45.3	1,398	44.3	2,375	42.3	1,903	37.7	1,578	42.3	7,254	48.4	1,228	48.1	2,352	42.1	1,862	38.5	1,535	44.0	6,977
	yes	18.4	647	14.7	806	13.5	692	15.0	612	15.1	2,757	16.3	503	14.3	769	13.2	596	14.7	616	14.5	2,484	16.9	428	15.4	754	15.9	704	17.5	700	16.3	2,586
	YES!	7.6	269	4.7	260	4.0	206	4.4	179	5.0	914	6.2	190	4.0	215	3.0	134	4.2	176	4.2	715	4.5	113	3.9	190	4.5	201	5.2	207	4.5	711
There are people in my neighborhood who are proud of me when I do something well	NO!	25.5	892	30.3	1,661	37.4	1,908	39.2	1,602	33.4	6,063	25.5	778	31.3	1,671	35.4	1,590	37.1	1,548	32.8	5,587	24.7	623	27.0	1,318	30.9	1,362	33.0	1,318	29.3	4,621
	no	32.9	1,150	35.0	1,920	32.6	1,666	29.3	1,197	32.6	5,933	36.8	1,123	36.8	1,969	36.6	1,640	32.0	1,336	35.6	6,068	39.1	986	39.4	1,921	36.2	1,594	34.1	1,361	37.1	5,862
	yes	29.1	1,015	27.6	1,513	23.5	1,201	25.1	1,026	26.2	4,755	27.4	836	25.3	1,352	22.8	1,023	24.6	1,026	24.8	4,237	27.8	702	27.3	1,329	26.7	1,177	26.3	1,050	27.0	4,258
	YES!	12.5	436	7.2	394	6.5	330	6.4	263	7.8	1,423	10.4	317	6.6	353	5.2	234	6.3	261	6.8	1,165	8.4	212	6.3	306	6.2	274	6.6	263	6.7	1,055
There are people in my neighborhood who encourage me to do my best	NO!	21.0	740	25.7	1,413	33.4	1,707	35.7	1,458	29.2	5,318	19.3	592	25.0	1,339	29.7	1,338	32.7	1,363	27.1	4,632	18.3	461	21.1	1,027	26.5	1,172	29.5	1,179	24.3	3,839
	no	25.3	890	29.7	1,629	28.2	1,440	27.4	1,120	27.9	5,079	29.6	909	31.4	1,685	32.9	1,481	30.4	1,268	31.2	5,343	32.4	819	33.8	1,646	32.5	1,435	31.7	1,268	32.7	5,168
	yes	34.3	1,206	33.0	1,812	30.5	1,556	28.6	1,168	31.5	5,742	34.8	1,070	33.3	1,786	29.5	1,326	29.3	1,220	31.6	5,402	36.3	918	35.4	1,722	32.0	1,415	31.0	1,242	33.5	5,297
	YES!	19.4	681	11.6	640	8.0	407	8.3	340	11.4	2,068	16.4	503	10.3	551	7.8	353	7.6	318	10.1	1,725	13.0	328	9.7	473	9.0	396	7.8	312	9.5	1,509

\*The Pennsylvania Youth Survey (PAYS) was significantly revised from 2021 to 2023. Trend data are reported in this report when the data are comparable. When cells include an "n/a" notation, it means the question was either not asked in a previous administration or the question was revised in a way that the 2023 data are not directly comparable. Please note that any question with an \* at the end designates a question and/or response option that was part of this 2023 survey revision. Please see Appendix B of your Profile Report for a description of changes

School Domain Risk Factor: Academic Failure																															
Question	Response	County 2019										County 2021										County 2023									
		6th		8th		10th		12th		Total		6th		8th		10th		12th		Total		6th		8th		10th		12th		Total	
		%	n	%	n	%	n	%	n	%	n	%	n	%	n	%	n	%	n	%	n	%	n	%	n	%	n	%	n	%	n
Putting them all together, what were your grades like last year?	Mostly A's	57.8	2,150	54.8	3,066	50.0	2,584	51.4	2,129	53.3	9,929	57.3	1,887	52.3	2,901	51.2	2,358	53.2	2,267	53.2	9,413	56.1	1,522	54.7	2,749	52.0	2,365	53.4	2,200	53.9	8,836
	Mostly B's	33.0	1,229	32.6	1,825	35.0	1,810	35.8	1,485	34.1	6,349	32.3	1,062	28.8	1,599	27.4	1,260	28.3	1,207	29.0	5,128	34.9	945	32.3	1,623	32.6	1,481	33.0	1,360	33.0	5,409
	Mostly C's	7.6	282	9.6	537	11.2	577	10.6	441	9.9	1,837	7.7	253	12.4	688	13.4	616	12.3	525	11.8	2,082	6.7	181	10.3	518	12.1	552	10.8	444	10.3	1,695
	Mostly D's	1.1	42	2.3	128	2.9	152	1.5	63	2.1	385	1.8	60	3.7	208	5.3	245	4.7	200	4.0	713	1.6	43	2.0	100	2.6	118	2.3	95	2.2	356
	Mostly E's or F's	0.4	16	0.8	42	0.9	48	0.6	26	0.7	132	0.9	29	2.8	155	2.7	125	1.5	64	2.1	373	0.7	20	0.7	35	0.6	28	0.5	22	0.6	105
Are your school grades better than the grades of most students in your class?	NO!	5.3	192	5.8	322	7.0	362	8.5	350	6.7	1,226	3.3	102	5.3	286	7.2	329	8.9	375	6.3	1,092	4.3	111	4.7	230	7.0	310	6.8	275	5.8	926
	no	25.6	921	26.5	1,473	27.7	1,429	27.2	1,120	26.8	4,943	27.9	876	28.4	1,540	28.4	1,291	28.1	1,184	28.2	4,891	29.5	756	28.2	1,391	27.1	1,206	26.5	1,069	27.7	4,422
	yes	51.0	1,833	50.6	2,812	49.6	2,556	46.9	1,932	49.6	9,133	54.4	1,705	50.5	2,737	50.2	2,283	45.6	1,919	49.9	8,644	53.8	1,378	51.8	2,557	50.4	2,245	49.6	2,000	51.2	8,180
	YES!	18.1	649	17.1	948	15.7	807	17.4	719	16.9	3,123	14.4	452	15.7	853	14.2	648	17.4	734	15.5	2,687	12.4	318	15.4	759	15.6	694	17.1	690	15.4	2,461

School Domain Risk Factor: Low Commitment to School																															
Question	Response	County 2019										County 2021										County 2023									
		6th		8th		10th		12th		Total		6th		8th		10th		12th		Total		6th		8th		10th		12th		Total	
		%	n	%	n	%	n	%	n	%	n	%	n	%	n	%	n	%	n	%	n	%	n	%	n	%	n	%	n	%	n
During the last four weeks, how many whole days of school have you missed because you skipped or cut?	None	89.0	3,432	87.5	4,953	84.7	4,415	72.6	3,030	83.7	15,830	81.4	2,750	85.0	4,748	84.6	3,903	75.7	3,238	82.0	14,639	78.1	2,172	80.7	4,077	82.4	3,753	74.4	3,074	79.2	13,076
	1 day	6.4	246	7.0	398	8.7	454	14.7	614	9.1	1,712	8.6	292	6.9	384	7.4	342	12.4	532	8.7	1,550	10.4	288	9.7	489	8.9	403	13.8	571	10.6	1,751
	2 days	2.4	91	3.0	167	2.9	152	6.2	259	3.5	669	3.8	129	3.6	201	3.7	170	5.0	215	4.0	715	5.2	144	4.4	224	4.2	189	4.7	195	4.6	752
	3 days	1.1	43	1.3	71	1.8	96	2.7	111	1.7	321	2.3	79	2.1	119	1.9	89	2.8	119	2.3	406	2.9	80	2.6	132	2.1	95	3.1	130	2.6	437
	4 to 5 days	0.7	27	0.7	42	1.1	59	2.3	98	1.2	226	2.2	76	1.5	83	1.2	54	2.1	91	1.7	304	2.3	65	1.7	86	1.7	77	2.5	103	2.0	331
	6 to 10 days	0.2	9	0.4	20	0.3	17	0.9	37	0.4	83	1.0	34	0.6	35	0.7	32	1.2	50	0.8	151	0.8	23	0.6	30	0.5	23	0.7	28	0.6	104
	11 or more days	0.3	10	0.2	9	0.3	17	0.6	26	0.3	62	0.5	18	0.2	13	0.5	21	0.7	30	0.5	82	0.4	10	0.3	13	0.3	12	0.8	31	0.4	66
How important do you think the things you are learning in school are going to be for your later life?	Very important	45.2	1,725	22.1	1,248	18.2	946	21.4	890	25.5	4,809	34.8	1,173	19.1	1,067	12.6	583	16.5	702	19.8	3,525	26.5	738	16.1	814	15.7	713	18.1	746	18.2	3,011
	Quite important	27.3	1,044	23.5	1,324	19.6	1,018	19.7	820	22.3	4,206	28.9	973	23.8	1,331	17.8	819	16.9	722	21.6	3,845	28.8	802	23.3	1,175	19.9	904	19.0	784	22.2	3,665
	Fairly important	17.1	652	28.1	1,588	27.2	1,415	25.2	1,045	25.0	4,700	23.6	794	30.1	1,680	29.6	1,368	28.1	1,198	28.3	5,040	26.5	737	33.1	1,670	30.9	1,406	29.3	1,209	30.4	5,022
	Slightly important	8.3	316	19.7	1,112	25.8	1,341	24.6	1,022	20.1	3,791	10.0	338	21.3	1,188	29.1	1,342	28.1	1,197	22.8	4,065	14.4	400	21.3	1,075	25.9	1,180	25.5	1,053	22.5	3,708
	Not at all important	2.1	82	6.6	372	9.3	484	9.1	378	7.0	1,316	2.8	93	5.6	315	10.9	502	10.5	448	7.6	1,358	3.8	107	6.3	318	7.6	345	8.2	339	6.7	1,109
How interesting are most of your courses to you?	Very interesting and stimulating	21.9	803	9.3	522	10.8	559	15.0	624	13.5	2,508	16.6	539	7.9	438	7.6	350	12.3	527	10.5	1,854	10.4	275	6.5	329	7.9	359	13.6	562	9.3	1,525
	Quite interesting	36.6	1,341	24.2	1,357	21.5	1,116	25.9	1,077	26.2	4,891	36.8	1,195	25.0	1,384	21.1	971	26.0	1,109	26.4	4,659	32.8	871	22.3	1,121	22.1	1,006	27.3	1,125	25.2	4,123
	Fairly interesting	27.1	994	35.2	1,976	34.3	1,786	33.3	1,383	32.9	6,139	30.6	994	36.5	2,026	37.5	1,726	34.9	1,488	35.3	6,234	35.0	931	37.7	1,897	39.1	1,777	36.0	1,485	37.2	6,090
	Slightly Dull	9.5	349	20.4	1,145	21.1	1,099	15.5	646	17.4	3,239	11.3	368	20.2	1,120	22.5	1,036	17.2	734	18.4	3,258	15.2	404	22.7	1,142	20.7	941	15.6	642	19.1	3,129
	Very Dull	4.8	175	11.0	619	12.3	640	10.3	427	10.0	1,861	4.7	152	10.4	578	11.3	519	9.6	411	9.4	1,660	6.6	176	10.8	543	10.1	460	7.6	314	9.1	1,493

**School Domain Risk Factor: Low Commitment to School (continued)**

Question	Response	County 2019										County 2021										County 2023									
		6th		8th		10th		12th		Total		6th		8th		10th		12th		Total		6th		8th		10th		12th		Total	
		%	n	%	n	%	n	%	n	%	n	%	n	%	n	%	n	%	n	%	n	%	n	%	n	%	n	%	n	%	n
How often do you feel that the school work you are assigned is meaningful and important?	Never	5.8	217	10.7	601	14.3	743	16.1	665	11.9	2,226	5.4	177	9.6	531	13.9	637	16.7	709	11.6	2,054	6.4	176	9.6	484	12.7	576	14.5	596	11.2	1,832
	Seldom	4.9	182	15.2	853	22.8	1,181	22.9	947	17.0	3,163	5.2	171	14.0	778	22.5	1,031	24.5	1,044	17.1	3,024	7.3	200	13.4	673	19.5	884	21.9	901	16.2	2,658
	Sometimes	25.1	933	38.9	2,183	41.0	2,127	39.4	1,629	36.8	6,872	30.8	1,014	42.0	2,328	42.7	1,961	39.5	1,681	39.5	6,984	39.0	1,066	45.2	2,270	44.9	2,034	41.7	1,719	43.2	7,089
	Often	31.6	1,176	22.3	1,249	15.7	812	15.6	645	20.8	3,882	31.1	1,025	22.3	1,238	15.1	694	13.9	593	20.1	3,550	26.5	725	21.1	1,057	16.3	740	15.4	635	19.2	3,157
	Almost Always	32.5	1,210	12.9	723	6.2	323	6.1	253	13.5	2,509	27.6	910	12.0	667	5.9	269	5.4	230	11.7	2,076	20.7	566	10.6	534	6.6	301	6.5	267	10.2	1,668
Now thinking back over the past year in school, how often did you:																															
Enjoy being in school?	Never	7.8	295	12.2	686	13.5	703	14.0	581	12.1	2,265	7.4	248	10.6	592	15.9	734	16.1	685	12.7	2,259	7.9	218	9.0	455	11.1	502	12.4	510	10.2	1,685
	Seldom	6.4	241	12.2	685	15.1	785	15.9	660	12.6	2,371	6.7	224	13.0	721	16.4	757	17.8	760	13.8	2,462	9.8	271	12.8	643	14.5	656	15.7	646	13.5	2,216
	Sometimes	29.7	1,125	37.6	2,116	40.3	2,094	36.4	1,508	36.5	6,843	33.4	1,125	37.4	2,078	38.9	1,791	37.2	1,585	37.0	6,579	38.4	1,063	39.8	2,005	41.6	1,890	38.4	1,580	39.7	6,538
	Often	29.8	1,126	26.2	1,475	23.8	1,238	24.9	1,034	26.0	4,873	29.0	975	26.8	1,492	22.2	1,021	22.3	950	24.9	4,438	27.8	770	28.4	1,429	25.5	1,158	26.1	1,074	26.9	4,431
	Almost Always	26.3	995	11.8	667	7.2	374	8.8	364	12.8	2,400	23.6	794	12.2	679	6.5	300	6.6	282	11.5	2,055	16.2	448	10.0	503	7.3	332	7.5	307	9.7	1,590
Now thinking back over the past year in school, how often did you:																															
Hate being in school?	Never	24.1	908	12.2	684	8.6	447	10.5	437	13.2	2,476	19.0	635	10.6	584	6.9	318	8.5	360	10.7	1,897	13.6	376	8.1	406	6.8	308	9.1	373	8.9	1,463
	Seldom	21.7	818	18.7	1,047	15.6	810	18.8	781	18.5	3,456	21.9	733	19.1	1,056	16.0	735	15.9	674	18.1	3,198	19.4	534	18.6	932	17.4	789	17.7	728	18.2	2,983
	Sometimes	31.5	1,188	35.0	1,964	35.7	1,853	34.7	1,439	34.4	6,444	33.9	1,134	35.6	1,970	35.5	1,627	36.4	1,548	35.5	6,279	35.2	970	35.6	1,787	37.5	1,697	36.1	1,485	36.2	5,939
	Often	12.7	479	20.2	1,132	24.9	1,293	22.9	950	20.6	3,854	15.8	528	22.8	1,264	26.3	1,204	25.2	1,072	23.0	4,068	19.4	534	24.2	1,215	25.2	1,142	24.2	995	23.7	3,886
	Almost Always	9.9	373	13.9	781	15.1	785	13.0	538	13.2	2,477	9.5	317	11.9	661	15.2	697	14.0	594	12.8	2,269	12.5	345	13.6	682	13.1	595	12.9	531	13.1	2,153
Now thinking back over the past year in school, how often did you:																															
Try to do best work in school?	Never	1.3	49	2.2	123	3.1	161	5.0	206	2.9	539	1.0	34	1.9	104	3.0	139	4.5	192	2.6	469	1.0	28	1.5	77	2.4	108	3.5	143	2.2	356
	Seldom	1.2	44	3.0	171	4.1	211	5.9	243	3.6	669	1.9	62	4.3	239	5.4	250	6.3	269	4.6	820	1.6	44	3.3	166	4.2	191	5.7	236	3.9	637
	Sometimes	5.6	211	12.9	725	17.5	911	19.0	785	14.1	2,632	7.3	245	14.3	793	18.8	864	21.0	895	15.8	2,797	7.5	206	14.7	738	18.6	842	19.0	781	15.6	2,567
	Often	20.3	766	29.1	1,635	32.8	1,704	33.4	1,383	29.3	5,488	21.2	710	29.8	1,654	32.8	1,505	31.8	1,354	29.4	5,223	25.3	699	32.6	1,638	35.2	1,596	34.3	1,409	32.5	5,342
	Almost Always	71.6	2,699	52.7	2,959	42.5	2,209	36.8	1,523	50.2	9,390	68.6	2,293	49.7	2,758	40.0	1,837	36.3	1,544	47.5	8,432	64.6	1,781	47.8	2,403	39.6	1,791	37.5	1,543	45.8	7,518

## School Domain Protective Factor: Opportunities for Prosocial Involvement

Question	Response	County 2019										County 2021										County 2023									
		6th		8th		10th		12th		Total		6th		8th		10th		12th		Total		6th		8th		10th		12th		Total	
		%	n	%	n	%	n	%	n	%	n	%	n	%	n	%	n	%	n	%	n	%	n	%	n	%	n	%	n	%	n
Teachers ask me to work on special classroom projects	NO!	15.1	544	17.9	988	22.5	1,153	22.6	931	19.7	3,616	16.6	519	18.6	1,001	23.6	1,067	24.0	1,007	20.9	3,594	17.8	457	17.7	864	21.8	971	22.2	893	20.0	3,185
	no	42.3	1,524	51.4	2,832	54.0	2,771	52.2	2,146	50.5	9,273	46.7	1,460	54.3	2,922	59.1	2,672	53.8	2,254	54.1	9,308	49.0	1,256	53.5	2,612	55.4	2,464	52.5	2,110	53.0	8,442
	yes	29.7	1,070	24.4	1,347	19.4	996	20.0	821	23.1	4,234	28.8	902	21.5	1,158	14.7	666	17.6	739	20.1	3,465	26.5	680	24.2	1,182	19.0	845	20.4	819	22.2	3,526
	YES!	12.9	463	6.3	346	4.1	211	5.2	213	6.7	1,233	7.9	247	5.6	299	2.5	115	4.6	192	5.0	853	6.7	171	4.6	227	3.8	170	4.8	194	4.8	762
There are lots of chances for students in my school to talk one-on-one with a teacher	NO!	5.8	208	5.7	315	6.1	312	6.2	253	5.9	1,088	4.6	143	4.7	252	4.8	218	6.0	253	5.0	866	4.9	125	4.9	240	4.8	213	5.2	210	5.0	788
	no	17.1	611	17.0	940	18.1	932	12.8	527	16.4	3,010	17.2	531	15.7	849	14.8	672	10.9	459	14.6	2,511	20.4	519	17.8	872	14.0	621	12.4	501	15.8	2,513
	yes	43.6	1,555	50.4	2,795	52.9	2,718	53.1	2,179	50.4	9,247	47.7	1,471	52.2	2,819	55.1	2,502	55.1	2,316	52.9	9,108	48.8	1,240	54.4	2,665	57.0	2,537	53.7	2,163	54.1	8,605
	YES!	33.4	1,189	27.0	1,495	22.9	1,179	28.0	1,148	27.3	5,011	30.5	940	27.4	1,482	25.3	1,147	27.9	1,172	27.5	4,741	25.8	656	22.8	1,118	24.3	1,080	28.6	1,152	25.2	4,006
I have lots of chances to be part of class discussions or activities	NO!	3.8	138	3.1	170	3.9	201	5.0	204	3.9	713	2.7	84	3.0	162	3.5	158	5.1	212	3.6	616	3.3	84	2.7	134	3.7	165	4.4	177	3.5	560
	no	9.4	338	8.8	490	9.1	469	9.1	375	9.1	1,672	9.0	281	7.9	427	8.2	373	7.3	307	8.0	1,388	11.3	289	8.6	422	8.3	367	8.7	350	9.0	1,428
	yes	43.6	1,566	54.7	3,042	59.7	3,066	56.1	2,307	54.3	9,981	49.1	1,541	55.5	2,995	61.7	2,792	58.4	2,449	56.6	9,777	50.3	1,283	57.6	2,832	62.1	2,751	59.1	2,375	58.1	9,241
	YES!	43.1	1,546	33.4	1,856	27.2	1,397	29.8	1,223	32.7	6,022	39.3	1,232	33.6	1,817	26.6	1,202	29.2	1,227	31.7	5,478	35.1	897	31.0	1,525	25.8	1,144	27.8	1,116	29.4	4,682
In my school, students have lots of chances to help decide things like class activities and rules	NO!	9.0	319	13.6	752	14.2	727	15.3	627	13.3	2,425	9.0	280	11.2	602	12.7	573	14.1	590	11.9	2,045	9.0	230	10.8	528	12.5	553	13.0	524	11.5	1,835
	no	25.1	892	35.9	1,985	36.2	1,857	34.4	1,410	33.6	6,144	29.6	926	35.3	1,903	37.4	1,689	35.1	1,472	34.8	5,990	28.8	735	36.8	1,798	34.1	1,511	35.2	1,415	34.3	5,459
	yes	45.2	1,606	38.1	2,107	38.4	1,969	37.4	1,530	39.4	7,212	45.6	1,424	41.7	2,247	41.0	1,850	40.0	1,675	41.8	7,196	48.0	1,225	42.6	2,085	43.4	1,926	41.5	1,667	43.4	6,903
	YES!	20.7	736	12.4	683	11.2	574	12.9	527	13.8	2,520	15.8	494	11.7	632	8.9	404	10.8	452	11.5	1,982	14.2	363	9.8	481	10.0	444	10.3	412	10.7	1,700
There are lots of chances for students in my school to get involved in sports, clubs, and other school activities outside of class	NO!	3.2	113	2.3	125	3.8	193	5.0	205	3.5	636	3.1	97	1.8	100	2.7	122	4.7	195	3.0	514	2.0	51	1.6	77	3.4	150	4.4	176	2.8	454
	no	7.0	252	4.3	240	4.4	226	6.4	262	5.3	980	9.4	296	3.0	160	4.0	180	3.9	165	4.6	801	6.8	176	2.9	143	5.1	226	6.1	246	5.0	791
	yes	38.8	1,388	37.0	2,048	40.3	2,068	41.5	1,704	39.3	7,208	43.0	1,353	41.4	2,240	43.8	1,975	45.6	1,904	43.3	7,472	40.9	1,065	38.8	1,904	43.9	1,946	44.8	1,796	42.1	6,711
	YES!	51.0	1,828	56.5	3,129	51.5	2,644	47.1	1,936	51.9	9,537	44.5	1,398	53.8	2,912	49.5	2,235	45.8	1,916	49.1	8,461	50.4	1,311	56.7	2,785	47.6	2,111	44.7	1,791	50.1	7,998
In the past 12 months, in which of the following activities did you participate?	Organized community activities (such as scouting, 4H, service clubs, YMCA, etc)	20.7	691	22.0	1,057	23.9	1,065	29.5	1,035	23.9	3,848	14.8	405	18.9	965	19.5	850	25.8	1,037	20.1	3,257	15.3	346	22.3	1,002	19.3	788	23.5	862	20.6	2,998
	Family supported activities or hobbies (such as dance, gymnastics, hiking, biking, skating, etc.)	56.4	1,883	51.9	2,490	46.0	2,051	40.8	1,430	48.8	7,854	54.5	1,491	53.2	2,721	48.2	2,103	43.9	1,767	49.8	8,082	57.3	1,297	57.7	2,597	50.0	2,047	44.9	1,646	52.2	7,587
	School sponsored activities (such as sports, music, clubs, after school programs, etc.)	53.7	1,792	62.8	3,010	61.6	2,749	61.0	2,142	60.2	9,693	43.4	1,188	58.0	2,966	59.5	2,598	59.1	2,378	56.2	9,130	52.8	1,197	65.6	2,954	60.5	2,474	58.3	2,135	60.3	8,760
	Faith-based activities (such as choir, youth group, mission, church leagues, etc)	25.3	846	21.0	1,009	16.1	719	16.1	565	19.5	3,139	18.3	500	17.3	883	13.3	582	12.5	504	15.2	2,469	24.6	557	20.6	927	15.9	651	12.8	468	17.9	2,603
	Job, employed	2.5	85	7.9	379	36.0	1,608	67.8	2,379	27.6	4,451	2.1	58	8.3	424	41.4	1,809	71.1	2,862	31.7	5,153	3.2	72	8.8	395	42.5	1,738	71.3	2,612	33.2	4,817
	Volunteer	16.1	537	25.4	1,217	35.2	1,571	41.5	1,456	29.7	4,781	12.1	332	20.3	1,038	28.7	1,251	38.3	1,541	25.6	4,162	15.1	341	26.3	1,185	31.5	1,288	41.2	1,511	29.8	4,325
	Other activities	35.8	1,195	32.5	1,560	27.2	1,215	26.7	937	30.5	4,907	31.5	862	29.7	1,521	26.0	1,134	25.6	1,032	28.0	4,549	38.0	860	33.3	1,500	26.9	1,102	26.4	967	30.5	4,429
	I do not participate	14.7	490	14.5	694	13.0	582	10.8	379	13.3	2,145	19.1	524	16.6	847	13.1	571	8.3	333	14.0	2,275	12.8	291	10.9	489	11.3	461	8.5	311	10.7	1,552

School Domain Protective Factor: Rewards for Prosocial Involvement																															
Question	Response	County 2019										County 2021										County 2023									
		6th		8th		10th		12th		Total		6th		8th		10th		12th		Total		6th		8th		10th		12th		Total	
		%	n	%	n	%	n	%	n	%	n	%	n	%	n	%	n	%	n	%	n	%	n	%	n	%	n	%	n	%	n
My teacher(s) notices when I am doing a good job and lets me know about it	NO!	4.8	173	8.3	459	11.1	570	10.1	415	8.8	1,617	3.7	116	6.4	346	8.9	400	9.7	406	7.4	1,268	3.9	100	6.1	300	8.0	353	8.0	323	6.7	1,076
	no	16.1	579	26.7	1,479	32.0	1,639	29.9	1,226	26.8	4,923	14.4	453	24.9	1,343	32.6	1,470	30.0	1,253	26.2	4,519	20.5	531	23.8	1,165	29.4	1,304	27.9	1,122	25.9	4,122
	yes	50.3	1,806	48.0	2,664	44.4	2,277	46.3	1,899	47.1	8,646	52.2	1,648	50.8	2,741	46.5	2,098	47.0	1,963	49.0	8,450	53.1	1,373	53.5	2,619	49.8	2,211	50.7	2,039	51.7	8,242
	YES!	28.7	1,032	17.0	945	12.4	637	13.8	565	17.3	3,179	29.8	939	17.9	968	12.1	548	13.2	551	17.4	3,006	22.5	583	16.6	815	12.9	572	13.3	534	15.7	2,504
I feel safe at my school	NO!	4.0	143	5.2	286	6.9	353	7.1	293	5.9	1,075	2.9	91	4.3	232	5.4	244	6.3	264	4.8	831	4.0	104	5.1	249	6.5	286	7.0	282	5.8	921
	no	7.3	265	12.9	713	15.4	787	14.7	601	12.9	2,366	8.2	261	10.1	542	13.6	611	12.3	513	11.2	1,927	10.6	274	12.6	616	15.3	676	14.5	581	13.5	2,147
	yes	40.0	1,446	53.2	2,946	57.2	2,929	54.9	2,252	52.1	9,573	44.2	1,401	55.0	2,962	60.9	2,741	58.9	2,461	55.5	9,565	48.7	1,255	58.4	2,853	60.4	2,671	59.0	2,362	57.5	9,141
	YES!	48.7	1,763	28.7	1,591	20.5	1,049	23.3	956	29.2	5,359	44.6	1,414	30.6	1,650	20.1	907	22.5	938	28.5	4,909	36.7	946	23.9	1,165	17.9	790	19.4	778	23.2	3,679
The school lets my parents/caregivers know when I have done something well*	NO!	9.4	331	17.9	990	25.3	1,297	28.0	1,145	20.6	3,763	7.2	224	13.9	747	22.5	1,018	25.6	1,071	17.8	3,060	5.9	150	10.8	529	15.8	698	20.2	810	13.8	2,187
	no	28.8	1,018	41.9	2,314	43.7	2,242	43.2	1,768	40.2	7,342	30.3	935	41.6	2,236	49.5	2,236	45.5	1,904	42.6	7,311	30.3	768	38.7	1,892	45.3	2,000	45.0	1,805	40.8	6,465
	yes	39.3	1,388	28.9	1,599	23.7	1,217	21.6	886	27.8	5,090	42.9	1,326	33.2	1,782	22.5	1,018	22.4	937	29.5	5,063	44.8	1,134	39.8	1,949	30.8	1,361	27.9	1,118	35.1	5,562
	YES!	22.5	794	11.2	621	7.3	372	7.2	296	11.4	2,083	19.6	605	11.3	606	5.4	244	6.5	271	10.1	1,726	19.0	480	10.7	524	8.1	359	7.0	281	10.4	1,644
My teachers praise me when I work hard in school	NO!	9.1	317	12.0	663	16.1	825	15.4	631	13.4	2,436	7.3	222	9.5	509	14.3	642	14.3	597	11.5	1,970	7.6	190	8.5	413	11.8	521	11.8	472	10.1	1,596
	no	28.3	985	38.5	2,120	39.7	2,027	38.1	1,560	36.8	6,692	28.7	876	37.0	1,981	39.3	1,768	36.5	1,525	36.0	6,150	35.2	884	36.6	1,777	37.9	1,674	35.3	1,410	36.4	5,745
	yes	43.3	1,506	38.0	2,092	35.3	1,804	36.7	1,503	38.0	6,905	45.9	1,404	42.0	2,245	39.2	1,765	40.3	1,684	41.6	7,098	44.3	1,111	44.6	2,164	42.0	1,854	43.2	1,726	43.4	6,855
	YES!	19.4	674	11.4	630	8.9	453	9.8	403	11.9	2,160	18.1	554	11.5	615	7.2	324	8.8	369	10.9	1,862	12.9	325	10.3	502	8.3	366	9.8	391	10.0	1,584

Family Domain Risk Factor: Family Conflict																															
Question	Response	County 2019										County 2021										County 2023									
		6th		8th		10th		12th		Total		6th		8th		10th		12th		Total		6th		8th		10th		12th		Total	
		%	n	%	n	%	n	%	n	%	n	%	n	%	n	%	n	%	n	%	n	%	n	%	n	%	n	%	n	%	n
People in my family often insult or yell at each other.	NO!	39.8	1,450	29.4	1,622	22.9	1,175	22.8	941	28.1	5,188	38.7	1,208	31.9	1,740	24.1	1,087	24.1	1,011	29.2	5,046	32.8	841	29.1	1,416	23.7	1,031	23.9	938	26.9	4,226
	no	34.6	1,262	41.1	2,269	41.8	2,145	40.8	1,686	39.9	7,362	37.3	1,166	42.6	2,322	44.8	2,020	42.9	1,801	42.3	7,309	40.2	1,030	41.7	2,029	44.5	1,937	42.7	1,676	42.5	6,672
	yes	16.5	602	19.8	1,092	23.7	1,215	23.6	975	21.1	3,884	17.5	547	18.6	1,016	22.2	1,000	22.8	956	20.4	3,519	18.9	485	20.7	1,006	22.4	974	23.0	904	21.5	3,369
	YES!	9.1	331	9.8	539	11.7	601	12.7	526	10.8	1,997	6.5	203	6.9	375	8.9	403	10.2	429	8.2	1,410	8.0	206	8.4	410	9.4	410	10.3	406	9.1	1,432
We argue about the same things in my family over and over.	NO!	37.7	1,363	27.9	1,539	21.7	1,114	20.6	850	26.5	4,866	37.0	1,149	31.3	1,700	22.8	1,025	22.6	949	28.0	4,823	30.0	763	26.1	1,263	21.7	942	20.9	818	24.2	3,786
	no	33.9	1,223	36.3	2,005	34.8	1,784	33.6	1,387	34.8	6,399	33.7	1,046	36.1	1,964	36.6	1,648	32.9	1,378	35.0	6,036	38.1	970	36.1	1,748	36.5	1,587	35.9	1,406	36.5	5,711
	yes	18.4	665	25.4	1,403	29.9	1,535	30.7	1,264	26.5	4,867	22.4	694	24.7	1,341	30.3	1,362	32.0	1,343	27.5	4,740	23.3	593	27.7	1,344	30.5	1,327	30.6	1,197	28.5	4,461
	YES!	10.0	361	10.3	571	13.6	700	15.1	622	12.3	2,254	6.9	215	7.9	432	10.4	466	12.4	521	9.5	1,634	8.6	218	10.1	490	11.3	492	12.7	497	10.8	1,697
People in my family have serious arguments.	NO!	49.3	1,777	37.1	2,046	29.3	1,499	27.2	1,118	35.1	6,440	46.1	1,428	39.3	2,126	30.3	1,361	27.9	1,167	35.4	6,082	41.9	1,061	37.8	1,824	30.7	1,331	27.8	1,088	34.0	5,304
	no	29.1	1,050	37.2	2,053	40.1	2,049	39.3	1,617	36.9	6,769	32.1	994	38.1	2,061	42.3	1,900	40.3	1,687	38.7	6,642	36.4	922	38.5	1,855	40.4	1,753	40.9	1,598	39.3	6,128
	yes	13.3	478	17.3	954	20.7	1,057	21.7	891	18.4	3,380	15.1	468	16.6	898	19.4	869	22.2	930	18.4	3,165	14.9	378	16.9	813	19.6	850	21.4	836	18.4	2,877
	YES!	8.3	301	8.4	466	9.9	508	11.8	485	9.6	1,760	6.7	206	6.1	331	8.0	358	9.5	397	7.5	1,292	6.9	174	6.9	331	9.3	404	9.9	386	8.3	1,295

\*The Pennsylvania Youth Survey (PAYS) was significantly revised from 2021 to 2023. Trend data are reported in this report when the data are comparable. When cells include an "n/a" notation, it means the question was either not asked in a previous administration or the question was revised in a way that the 2023 data are not directly comparable. Please note that any question with an \* at the end designates a question and/or response option that was part of this 2023 survey revision. Please see Appendix B of your Profile Report for a description of changes

## Family Domain Risk Factor: Family History of Antisocial Behavior

Question	Response	County 2019										County 2021										County 2023									
		6th		8th		10th		12th		Total		6th		8th		10th		12th		Total		6th		8th		10th		12th		Total	
		%	n	%	n	%	n	%	n	%	n	%	n	%	n	%	n	%	n	%	n	%	n	%	n	%	n	%	n	%	n
About how many adults (over 21) have you known personally who in the past year have:																															
Gotten drunk or high?	None	72.6	2,626	51.5	2,843	37.5	1,925	30.8	1,268	47.1	8,662	72.8	2,208	60.9	3,296	45.3	2,025	35.8	1,489	52.8	9,018	68.4	1,729	57.1	2,755	46.1	1,986	37.6	1,458	51.0	7,928
	1	12.5	452	14.7	810	11.1	571	9.6	393	12.1	2,226	11.3	342	12.3	667	11.6	521	10.4	434	11.5	1,964	14.5	367	13.5	649	12.8	550	11.0	427	12.8	1,993
	2	6.7	243	10.9	600	12.3	632	11.9	488	10.7	1,963	6.5	198	9.6	519	10.5	472	12.1	503	9.9	1,692	6.8	173	10.2	492	12.0	515	12.8	497	10.8	1,677
	3 or 4	3.8	138	10.3	567	13.2	679	14.0	575	10.7	1,959	5.2	159	8.2	446	11.6	521	12.9	535	9.7	1,661	5.4	136	9.3	450	12.1	521	13.2	514	10.4	1,621
	5 or more	4.4	160	12.7	703	25.9	1,329	33.7	1,387	19.5	3,579	4.2	128	8.9	483	20.9	936	28.7	1,193	16.0	2,740	4.9	124	9.9	478	17.1	735	25.4	984	14.9	2,321
About how many adults (over 21) have you known personally who in the past year have:																															
Used marijuana, crack, cocaine or crack, or other drugs?	None	92.0	3,307	81.5	4,502	67.9	3,481	57.5	2,355	74.4	13,645	92.2	2,782	85.7	4,609	74.3	3,318	63.7	2,642	78.5	13,351	90.5	2,270	84.4	4,059	74.2	3,190	65.9	2,553	77.9	12,072
	1	4.7	169	9.2	510	11.0	562	11.9	486	9.4	1,727	4.8	145	7.2	385	9.0	402	9.8	406	7.9	1,338	6.0	151	7.4	357	10.0	431	10.3	398	8.6	1,337
	2	1.6	58	4.3	237	7.2	371	9.0	369	5.6	1,035	1.4	43	3.2	172	6.2	277	7.8	325	4.8	817	1.8	44	3.7	176	6.2	268	8.7	336	5.3	824
	3 or 4	0.8	27	2.3	127	5.7	292	8.2	337	4.3	783	1.0	31	2.0	108	4.6	204	7.6	314	3.9	657	1.0	26	2.5	121	4.5	192	6.9	267	3.9	606
	5 or more	0.9	33	2.6	145	8.2	419	13.4	551	6.3	1,148	0.6	17	2.0	107	5.9	264	11.1	459	5.0	847	0.7	17	2.1	99	5.1	219	8.2	318	4.2	653
About how many adults (over 21) have you known personally who in the past year have:																															
Sold or dealt drugs?	None	97.0	3,487	93.0	5,126	85.7	4,386	80.6	3,296	89.0	16,295	98.2	2,959	95.5	5,129	91.6	4,073	85.8	3,545	92.6	15,706	97.4	2,439	94.8	4,544	91.2	3,909	87.0	3,360	92.3	14,252
	1	2.2	78	3.8	207	6.4	328	7.3	300	5.0	913	1.2	36	2.4	129	3.6	162	6.1	254	3.4	581	1.8	45	2.9	137	4.1	175	5.2	200	3.6	557
	2	0.4	13	1.5	82	3.0	156	5.0	204	2.5	455	0.3	9	0.9	49	1.6	71	3.0	124	1.5	253	0.4	11	1.1	51	1.8	78	3.9	149	1.9	289
	3 or 4	0.1	5	0.7	41	1.9	98	3.0	124	1.5	268	0.1	4	0.6	30	1.0	45	2.4	100	1.1	179	0.1	2	0.6	28	1.1	48	2.0	78	1.0	156
	5 or more	0.3	12	1.0	57	2.9	147	4.1	167	2.1	383	0.2	6	0.7	36	2.1	95	2.6	109	1.5	246	0.3	8	0.7	32	1.8	78	1.9	75	1.2	193
About how many adults (over 21) have you known personally who in the past year have:																															
Done other things that could get them in trouble with the police, like stealing, selling stolen goods, mugging or assaulting others, etc.?	None	93.6	3,353	89.6	4,921	85.3	4,364	83.7	3,424	87.9	16,062	94.4	2,815	91.9	4,931	90.3	4,015	88.1	3,643	91.0	15,404	92.8	2,316	88.9	4,251	87.5	3,742	86.3	3,334	88.5	13,643
	1	4.2	152	5.5	303	6.7	345	6.2	255	5.8	1,055	3.9	116	4.4	236	4.5	198	5.2	217	4.5	767	4.7	117	5.9	282	5.7	244	5.6	216	5.6	859
	2	1.3	46	1.9	107	2.8	142	3.4	139	2.4	434	0.6	19	1.5	80	1.8	79	2.2	89	1.6	267	1.2	29	2.3	109	2.5	105	3.3	127	2.4	370
	3 or 4	0.4	14	1.1	61	1.7	87	2.5	103	1.4	265	0.6	18	1.1	59	1.1	49	1.7	72	1.2	198	0.8	19	1.3	64	1.8	77	2.0	79	1.5	239
	5 or more	0.5	19	1.8	100	3.5	177	4.2	171	2.6	467	0.5	14	1.1	58	2.4	105	2.8	115	1.7	292	0.6	16	1.6	77	2.6	111	2.8	109	2.0	313
How many of your brothers or sisters ever:																															
Drank beer, wine or hard liquor (for example, vodka, whiskey or gin)?	I don't have any	22.8	825	17.4	960	15.3	783	15.9	650	17.5	3,218	25.4	771	21.6	1,164	18.3	819	18.2	754	20.6	3,508	27.2	688	22.4	1,080	20.0	862	20.5	796	22.0	3,426
	None	67.5	2,437	64.1	3,544	56.9	2,911	49.3	2,021	59.5	10,913	64.6	1,960	64.0	3,453	58.5	2,611	50.7	2,102	59.4	10,126	63.0	1,594	62.9	3,036	57.5	2,480	50.4	1,960	58.3	9,070
	1	5.8	211	11.1	616	16.6	849	20.9	858	13.8	2,534	5.8	175	8.2	444	13.9	621	18.4	762	11.7	2,002	6.6	167	9.0	434	14.0	605	17.6	685	12.2	1,891
	2	2.0	74	4.4	244	6.8	346	8.9	364	5.6	1,028	2.3	70	3.4	185	5.3	238	8.2	340	4.9	833	1.9	48	3.7	180	5.2	225	7.2	281	4.7	734
	3 or 4	1.0	35	1.8	102	2.5	130	3.3	137	2.2	404	1.3	38	1.6	85	2.2	98	2.7	110	1.9	331	0.7	18	1.4	69	2.1	92	2.9	113	1.9	292
	5 or more	0.8	30	1.1	60	2.0	100	1.7	69	1.4	259	0.7	22	1.2	65	1.8	80	2.0	82	1.5	249	0.6	15	0.6	30	1.1	46	1.3	52	0.9	143

### Family Domain Risk Factor: Family History of Antisocial Behavior (continued)

Question	Response	County 2019										County 2021										County 2023									
		6th		8th		10th		12th		Total		6th		8th		10th		12th		Total		6th		8th		10th		12th		Total	
		%	n	%	n	%	n	%	n	%	n	%	n	%	n	%	n	%	n	%	n	%	n	%	n	%	n	%	n	%	n
How many of your brothers or sisters ever:																															
Smoked cigarettes?	I don't have any	24.2	871	18.4	1,018	16.6	848	16.7	684	18.7	3,421	26.6	807	22.8	1,227	19.7	879	19.9	824	22.0	3,737	29.2	735	23.6	1,134	21.4	922	21.3	828	23.3	3,619
	None	70.1	2,528	73.3	4,045	71.8	3,668	67.2	2,746	70.9	12,987	68.6	2,080	70.6	3,799	71.6	3,197	67.2	2,788	69.7	11,864	65.9	1,661	70.1	3,377	68.5	2,947	65.8	2,556	67.9	10,541
	1	4.3	154	6.1	336	8.3	425	11.2	456	7.5	1,371	3.1	94	4.4	235	6.0	266	8.8	364	5.6	959	3.6	91	4.4	212	6.8	293	8.5	331	6.0	927
	2	0.8	28	1.3	69	1.9	95	3.0	123	1.7	315	1.0	30	1.3	70	1.7	75	2.4	98	1.6	273	0.8	20	1.2	56	2.2	93	2.5	97	1.7	266
	3 or 4	0.2	9	0.4	24	0.7	35	1.1	43	0.6	111	0.3	9	0.4	23	0.6	27	0.9	38	0.6	97	0.3	8	0.5	24	0.6	26	1.0	37	0.6	95
	5 or more	0.4	16	0.5	26	0.8	41	0.9	36	0.6	119	0.3	10	0.5	27	0.4	18	0.9	36	0.5	91	0.2	6	0.2	11	0.5	23	0.9	35	0.5	75
How many of your brothers or sisters ever:																															
Used marijuana?	I don't have any	25.0	899	18.5	1,019	16.0	817	16.1	657	18.5	3,392	27.0	816	22.8	1,227	19.4	865	19.2	796	21.8	3,704	29.6	743	23.6	1,134	20.9	900	20.7	806	23.1	3,583
	None	72.5	2,604	70.9	3,911	60.7	3,107	51.8	2,116	64.1	11,738	70.3	2,122	69.8	3,752	63.6	2,838	54.3	2,249	64.5	10,961	67.6	1,700	69.1	3,326	63.5	2,733	55.3	2,148	63.8	9,907
	1	1.7	62	7.1	391	14.8	755	21.0	857	11.3	2,065	1.8	55	4.7	253	10.7	477	16.7	690	8.7	1,475	2.0	50	4.5	217	10.0	430	15.7	611	8.4	1,308
	2	0.4	13	2.1	117	5.3	270	7.0	285	3.7	685	0.4	13	1.4	73	3.7	164	5.9	246	2.9	496	0.5	12	1.8	87	3.3	144	5.1	200	2.9	443
	3 or 4	0.2	8	0.8	44	1.7	88	2.6	108	1.4	248	0.3	8	0.7	38	1.3	57	2.2	93	1.2	196	0.2	4	0.6	31	1.5	66	2.0	79	1.2	180
	5 or more	0.2	8	0.6	33	1.5	78	1.5	63	1.0	182	0.2	5	0.7	35	1.4	61	1.6	67	1.0	168	0.2	5	0.4	20	0.7	32	1.1	43	0.6	100
How many of your brothers or sisters ever:																															
Took a handgun to school?	I don't have any	24.9	897	19.1	1,053	17.4	890	18.3	746	19.6	3,586	27.6	835	23.5	1,262	20.6	914	21.1	872	22.9	3,883	29.6	744	24.0	1,156	22.4	964	22.3	864	24.0	3,728
	None	74.8	2,692	80.7	4,453	81.9	4,187	80.7	3,287	79.9	14,619	72.2	2,188	76.1	4,092	79.0	3,508	77.8	3,221	76.6	13,009	70.0	1,758	75.5	3,635	76.8	3,301	75.9	2,945	75.1	11,639
	1	0.2	6	0.1	8	0.3	15	0.4	17	0.3	46	0.2	6	0.2	9	0.2	9	0.5	19	0.3	43	0.1	3	0.2	10	0.3	15	0.6	24	0.3	52
	2	0.0	0	0.0	1	0.2	9	0.1	6	0.1	16	0.0	0	0.1	3	0.1	5	0.2	10	0.1	18	0.2	4	0.1	4	0.2	9	0.5	18	0.2	35
	3 or 4	0.0	0	0.0	0	0.0	1	0.0	1	0.0	2	0.0	0	0.0	2	0.0	1	0.1	6	0.1	9	0.0	1	0.0	0	0.0	2	0.3	12	0.1	15
	5 or more	0.1	3	0.1	4	0.2	11	0.3	14	0.2	32	0.0	1	0.1	8	0.1	6	0.3	11	0.2	26	0.1	2	0.1	7	0.2	9	0.4	17	0.2	35
How many of your brothers or sisters ever:																															
Been suspended or expelled from school?	I don't have any	22.5	808	17.3	951	16.2	828	16.8	684	17.9	3,271	25.1	754	21.7	1,164	19.3	860	20.2	834	21.3	3,612	26.5	665	22.1	1,064	20.6	886	21.1	819	22.2	3,434
	None	66.5	2,387	70.1	3,852	70.0	3,577	68.8	2,800	69.1	12,616	64.6	1,939	67.7	3,634	70.6	3,147	69.4	2,871	68.3	11,591	61.3	1,536	65.1	3,129	66.4	2,851	66.8	2,595	65.3	10,111
	1	8.4	300	9.2	506	10.4	529	10.9	443	9.7	1,778	7.8	233	7.8	419	7.6	340	7.7	319	7.7	1,311	9.9	248	9.9	476	9.5	406	8.5	332	9.4	1,462
	2	1.4	49	2.1	115	2.3	117	2.3	94	2.1	375	1.4	41	1.5	81	1.6	70	1.6	68	1.5	260	1.1	27	1.8	88	2.2	96	2.2	84	1.9	295
	3 or 4	0.8	29	0.8	43	0.7	38	0.5	22	0.7	132	0.8	23	0.7	37	0.6	26	0.6	23	0.6	109	0.8	21	0.7	35	0.8	34	0.7	28	0.8	118
	5 or more	0.5	18	0.5	29	0.4	20	0.7	27	0.5	94	0.4	13	0.6	33	0.3	14	0.5	20	0.5	80	0.3	8	0.3	13	0.5	20	0.7	26	0.4	67
Has anyone in your family ever had a severe alcohol or drug problem?	Yes	15.9	562	24.8	1,350	33.2	1,679	36.1	1,462	28.0	5,053	14.6	430	22.5	1,191	28.3	1,240	32.5	1,332	25.1	4,193	16.0	399	22.0	1,057	30.4	1,307	34.1	1,323	26.4	4,086
	No	84.1	2,967	75.2	4,083	66.8	3,384	63.9	2,586	72.0	13,020	85.4	2,513	77.5	4,107	71.7	3,142	67.5	2,763	74.9	12,525	84.0	2,090	78.0	3,738	69.6	2,994	65.9	2,559	73.6	11,381

## Family Domain Risk Factor: Parental Attitudes Favorable Toward Antisocial Behavior & Drugs

Question	Response	County 2019										County 2021										County 2023									
		6th		8th		10th		12th		Total		6th		8th		10th		12th		Total		6th		8th		10th		12th		Total	
		%	n	%	n	%	n	%	n	%	n	%	n	%	n	%	n	%	n	%	n	%	n	%	n	%	n	%	n	%	n
How wrong do your parents/caregivers feel it would be for you to:																															
Pick a fight with someone?*	Not Wrong at All	3.3	117	4.0	219	5.3	270	6.0	247	4.7	853	3.0	91	3.6	194	4.1	182	5.7	238	4.1	705	4.3	108	3.6	173	4.8	207	5.2	202	4.4	690
	A Little Bit Wrong	12.2	436	18.6	1,025	21.3	1,091	19.2	783	18.2	3,335	15.2	461	18.2	983	20.4	914	18.9	783	18.4	3,141	17.7	443	22.4	1,076	22.0	948	18.9	735	20.6	3,202
	Wrong	28.9	1,035	37.0	2,046	37.3	1,910	33.9	1,387	34.8	6,378	35.9	1,085	37.6	2,030	38.6	1,732	35.3	1,464	37.0	6,311	38.5	961	41.1	1,978	38.9	1,681	37.5	1,459	39.2	6,079
	Very wrong	55.7	1,998	40.4	2,234	36.2	1,852	40.8	1,669	42.3	7,753	45.9	1,388	40.6	2,190	36.9	1,654	40.1	1,665	40.4	6,897	39.5	986	32.9	1,581	34.3	1,480	38.4	1,494	35.7	5,541
How wrong do your parents/caregivers feel it would be for you to:																															
Steal anything worth more than \$5*	Not Wrong at All	2.6	93	2.3	126	3.3	169	4.5	184	3.1	572	2.5	76	2.1	114	2.8	127	4.1	169	2.9	486	3.3	81	2.4	114	3.5	152	3.8	149	3.2	496
	A Little Bit Wrong	2.4	86	4.9	271	5.6	288	5.8	235	4.8	880	3.2	98	5.6	300	5.7	254	6.7	279	5.5	931	6.2	154	6.6	319	7.8	337	7.0	271	7.0	1,081
	Wrong	16.9	603	25.9	1,425	30.0	1,533	26.0	1,063	25.3	4,624	23.1	699	28.2	1,520	33.2	1,482	30.8	1,278	29.2	4,979	28.0	694	29.9	1,435	33.0	1,419	32.4	1,260	31.1	4,808
	Very wrong	78.1	2,796	66.9	3,690	61.1	3,122	63.7	2,599	66.8	12,207	71.1	2,149	64.1	3,456	58.3	2,607	58.3	2,417	62.4	10,629	62.6	1,554	61.1	2,937	55.7	2,397	56.8	2,208	58.8	9,096
How wrong do your parents/caregivers feel it would be for you to:																															
Draw graffiti, or write things or draw pictures on buildings or other property (without the owner's permission)?*	Not Wrong at All	3.1	109	2.7	151	4.0	204	5.3	217	3.7	681	2.5	75	2.4	130	3.1	137	4.9	203	3.2	545	3.0	75	2.6	123	3.6	155	4.5	176	3.4	529
	A Little Bit Wrong	2.0	72	4.0	219	6.3	320	7.1	292	4.9	903	3.0	91	4.6	249	6.5	292	7.6	315	5.6	947	2.8	69	5.4	260	7.7	331	7.5	291	6.1	951
	Wrong	10.0	356	21.6	1,193	27.8	1,421	25.7	1,051	22.0	4,021	15.1	456	21.8	1,177	28.9	1,294	27.9	1,155	24.0	4,082	18.6	462	24.6	1,184	28.6	1,231	30.2	1,171	26.2	4,048
	Very wrong	84.9	3,027	71.7	3,951	61.9	3,164	61.8	2,525	69.3	12,667	79.4	2,396	71.2	3,839	61.5	2,751	59.6	2,463	67.3	11,449	75.6	1,877	67.4	3,239	60.1	2,587	57.8	2,240	64.3	9,943
How wrong do your parents/caregivers feel it would be for you to:																															
Drink beer, wine or hard liquor (for example, vodka, whiskey, gin, or rum) regularly?*	Not Wrong at All	2.7	95	2.5	137	3.9	202	6.4	263	3.8	697	2.6	78	2.2	118	3.3	147	5.4	223	3.3	566	3.1	77	2.3	111	3.2	138	4.7	182	3.3	508
	A Little Bit Wrong	2.1	75	3.4	187	7.9	405	11.5	471	6.2	1,138	2.4	73	3.6	196	7.3	325	12.2	507	6.5	1,101	1.6	41	3.2	154	7.3	314	10.1	392	5.8	901
	Wrong	7.2	257	14.5	798	23.5	1,203	25.9	1,059	18.1	3,317	9.5	285	15.4	831	24.5	1,098	26.8	1,111	19.5	3,325	10.5	262	14.4	693	23.5	1,014	26.1	1,015	19.3	2,984
	Very wrong	88.0	3,145	79.6	4,389	64.6	3,308	56.1	2,295	71.8	13,137	85.5	2,579	78.8	4,247	64.9	2,905	55.6	2,306	70.7	12,037	84.7	2,105	80.1	3,849	66.0	2,841	59.1	2,294	71.6	11,089
How wrong do your parents/caregivers feel it would be for you to:																															
Have one or two drinks of alcoholic beverage such as beer, wine, or hard liquor (vodka, whiskey, gin, or rum) nearly every day?*	Not Wrong at All	3.8	157	2.4	141	2.6	143	5.7	254	3.5	695	4.4	166	3.6	209	4.0	189	8.2	374	5.0	938	3.0	75	2.3	112	3.3	141	4.4	170	3.2	498
	A Little Bit Wrong	4.1	169	3.7	215	7.9	433	12.1	537	6.8	1,354	4.6	170	4.3	252	7.6	364	10.9	499	6.8	1,285	1.1	28	2.1	100	3.8	162	5.3	205	3.2	495
	Wrong	12.6	523	15.2	889	22.5	1,229	22.4	999	18.3	3,640	12.8	480	15.1	883	20.3	970	23.3	1,064	17.9	3,397	7.5	186	10.7	514	17.5	755	19.9	774	14.4	2,229
	Very wrong	79.6	3,304	78.8	4,622	67.0	3,660	59.8	2,665	71.5	14,251	78.2	2,920	77.0	4,502	68.1	3,249	57.7	2,637	70.3	13,308	88.3	2,191	84.9	4,077	75.4	3,251	70.4	2,736	79.2	12,255
How wrong do your parents/caregivers feel it would be for you to:																															
Smoke cigarettes?*	Not Wrong at All	2.6	94	2.4	133	3.3	170	5.0	206	3.3	603	2.6	79	2.1	112	2.7	119	4.4	181	2.9	491	3.1	76	2.1	102	3.0	131	3.7	144	2.9	453
	A Little Bit Wrong	0.6	21	1.0	55	1.8	91	3.6	148	1.7	315	0.9	26	1.2	67	1.5	68	3.0	123	1.7	284	1.3	33	1.4	67	2.4	104	2.9	114	2.1	318
	Wrong	4.7	168	8.6	475	13.3	678	15.9	649	10.8	1,970	6.5	197	9.8	530	15.4	690	19.2	796	13.0	2,213	9.1	225	10.3	493	16.8	725	19.6	760	14.2	2,203
	Very wrong	92.1	3,286	88.0	4,848	81.6	4,172	75.4	3,081	84.2	15,387	90.0	2,719	86.8	4,677	80.4	3,596	73.5	3,044	82.4	14,036	86.6	2,152	86.2	4,141	77.7	3,346	73.8	2,861	80.8	12,500

\*The Pennsylvania Youth Survey (PAYS) was significantly revised from 2021 to 2023. Trend data are reported in this report when the data are comparable. When cells include an "n/a" notation, it means the question was either not asked in a previous administration or the question was revised in a way that the 2023 data are not directly comparable. Please note that any question with an \* at the end designates a question and/or response option that was part of this 2023 survey revision. Please see Appendix B of your Profile Report for a description of changes



### Family Domain Risk Factor: Parental Attitudes Favorable Toward Antisocial Behavior & Drugs (continued)

Question	Response	County 2019										County 2021										County 2023									
		6th		8th		10th		12th		Total		6th		8th		10th		12th		Total		6th		8th		10th		12th		Total	
		%	n	%	n	%	n	%	n	%	n	%	n	%	n	%	n	%	n	%	n	%	n	%	n	%	n	%	n	%	n
How wrong do your parents/caregivers feel it would be for you to:																															
Use marijuana*	Not at all wrong	2.6	93	2.7	147	5.5	283	8.8	361	4.8	884	2.7	82	2.3	125	4.1	181	8.7	360	4.4	748	3.0	74	2.3	111	4.0	174	5.9	230	3.8	589
	A little bit wrong	0.4	14	2.8	152	8.5	432	13.7	557	6.3	1,155	0.7	20	2.7	145	6.6	294	12.1	501	5.7	960	0.9	23	2.0	95	6.1	264	10.0	389	5.0	771
	Wrong	3.4	121	9.9	548	19.7	1,005	22.7	927	14.3	2,601	4.5	136	9.7	522	19.2	859	24.5	1,013	14.9	2,530	5.9	145	9.0	433	17.6	758	22.8	882	14.4	2,218
	Very wrong	93.6	3,318	84.6	4,666	66.3	3,386	54.8	2,235	74.6	13,605	92.1	2,763	85.3	4,585	70.1	3,131	54.7	2,264	75.0	12,743	90.2	2,233	86.7	4,152	72.2	3,110	61.2	2,372	76.8	11,867
How wrong do your parents/caregivers feel it would be for you to:																															
Use prescription drugs not prescribed to you?*	Not at all wrong	4.2	170	3.0	173	2.1	116	2.5	112	2.9	571	4.8	174	4.0	232	3.4	162	4.2	191	4.0	759	3.0	74	2.4	116	3.0	127	3.9	151	3.0	468
	A little bit wrong	1.5	62	2.1	124	2.2	121	2.6	117	2.1	424	2.0	74	1.9	109	2.4	112	2.6	117	2.2	412	1.0	25	1.7	83	2.0	84	2.8	107	1.9	299
	Wrong	7.7	311	9.6	556	11.7	638	11.0	486	10.1	1,991	8.7	316	9.5	550	11.9	567	12.4	568	10.7	2,001	8.0	196	10.6	508	14.6	626	16.2	628	12.7	1,958
	Very wrong	86.6	3,520	85.3	4,968	83.9	4,571	83.9	3,722	84.9	16,781	84.5	3,082	84.7	4,914	82.3	3,920	80.8	3,690	83.1	15,606	88.0	2,168	85.2	4,073	80.5	3,456	77.1	2,991	82.3	12,688

### Family Domain Risk Factor: Poor Family Management

Question	Response	County 2019										County 2021										County 2023									
		6th		8th		10th		12th		Total		6th		8th		10th		12th		Total		6th		8th		10th		12th		Total	
		%	n	%	n	%	n	%	n	%	n	%	n	%	n	%	n	%	n	%	n	%	n	%	n	%	n	%	n	%	n
When I am not at home, one of my parents/caregivers knows where I am and who I am with.*	NO!	2.1	78	1.8	100	2.4	124	4.8	200	2.7	502	1.0	33	1.5	81	1.7	77	3.4	143	1.9	334	1.3	33	1.2	57	2.4	104	3.9	152	2.2	346
	no	1.9	72	3.5	198	5.6	289	9.5	393	5.1	952	2.2	70	2.9	158	4.5	203	6.9	291	4.1	722	2.3	61	3.6	179	3.8	165	6.5	257	4.2	662
	yes	19.6	731	31.3	1,745	40.6	2,092	44.1	1,824	34.4	6,392	25.5	812	34.3	1,886	42.9	1,941	45.3	1,908	37.6	6,547	28.4	748	35.4	1,737	42.0	1,840	44.8	1,765	38.4	6,090
	YES!	76.3	2,841	63.4	3,538	51.4	2,648	41.6	1,722	57.8	10,749	71.3	2,271	61.3	3,369	51.0	2,308	44.4	1,870	56.4	9,818	68.0	1,788	59.8	2,935	51.8	2,267	44.8	1,763	55.2	8,753
If you skipped school, would you be caught by your parents/caregivers?*	NO!	3.0	111	2.9	164	3.5	178	5.6	230	3.7	683	1.9	61	2.4	134	2.2	98	4.2	177	2.7	470	2.7	71	1.9	94	2.7	116	4.5	175	2.9	456
	no	2.5	91	5.4	300	7.8	402	10.5	433	6.6	1,226	3.7	118	4.6	253	7.5	342	9.9	418	6.5	1,131	4.0	104	5.1	248	5.9	258	7.3	285	5.7	895
	yes	16.7	614	26.1	1,451	32.8	1,688	36.6	1,513	28.4	5,266	24.7	778	30.6	1,676	37.5	1,699	38.3	1,610	33.2	5,763	29.0	752	32.0	1,567	36.3	1,588	40.2	1,578	34.8	5,485
	YES!	77.8	2,867	65.6	3,655	55.9	2,874	47.4	1,962	61.3	11,358	69.7	2,199	62.3	3,408	52.8	2,392	47.5	1,999	57.6	9,998	64.2	1,663	61.0	2,981	55.1	2,412	48.1	1,892	56.7	8,948
My parents/caregivers ask if I've gotten my homework done.*	NO!	1.9	72	3.2	180	6.6	340	12.8	529	6.0	1,121	1.3	41	2.7	150	5.1	230	10.1	425	4.9	846	1.9	50	2.8	137	5.2	229	8.6	339	4.8	755
	no	3.1	117	9.0	504	14.6	753	23.0	950	12.5	2,324	4.6	147	9.5	524	14.6	659	21.1	889	12.7	2,219	5.2	137	9.5	467	14.9	652	20.9	822	13.1	2,078
	yes	22.1	823	32.9	1,836	38.1	1,961	35.9	1,484	32.9	6,104	28.0	894	35.4	1,942	40.6	1,836	38.3	1,610	36.1	6,282	28.3	742	35.5	1,742	38.8	1,692	40.0	1,573	36.3	5,749
	YES!	72.8	2,705	54.9	3,063	40.7	2,092	28.3	1,171	48.6	9,031	66.1	2,106	52.3	2,871	39.8	1,799	30.5	1,282	46.3	8,058	64.6	1,696	52.1	2,555	41.1	1,793	30.4	1,194	45.8	7,238
Would your parents/caregivers know if you did not come home on time?*	NO!	2.3	84	2.5	140	3.7	191	6.4	266	3.7	681	1.4	44	1.8	100	2.5	114	4.5	189	2.6	447	2.2	58	1.3	65	3.0	130	4.2	167	2.7	420
	no	5.4	201	9.5	529	13.3	684	14.5	601	10.9	2,015	5.1	160	7.5	409	9.8	442	12.3	517	8.8	1,528	5.9	154	8.3	405	9.2	403	10.3	405	8.7	1,367
	yes	24.3	899	33.3	1,854	38.7	1,994	41.4	1,709	34.8	6,456	31.2	985	35.7	1,956	43.0	1,942	43.4	1,824	38.6	6,707	34.5	897	38.4	1,879	42.4	1,850	44.4	1,747	40.4	6,373
	YES!	68.0	2,511	54.7	3,052	44.4	2,287	37.7	1,557	50.7	9,407	62.3	1,968	55.0	3,008	44.7	2,022	39.8	1,676	50.0	8,674	57.3	1,490	52.0	2,543	45.4	1,984	41.0	1,614	48.3	7,631

\*The Pennsylvania Youth Survey (PAYS) was significantly revised from 2021 to 2023. Trend data are reported in this report when the data are comparable. When cells include an "n/a" notation, it means the question was either not asked in a previous administration or the question was revised in a way that the 2023 data are not directly comparable. Please note that any question with an \* at the end designates a question and/or response option that was part of this 2023 survey revision. Please see Appendix B of your Profile Report for a description of changes

Family Domain Risk Factor: Poor Family Management (continued)																															
Question	Response	County 2019										County 2021										County 2023									
		6th		8th		10th		12th		Total		6th		8th		10th		12th		Total		6th		8th		10th		12th		Total	
		%	n	%	n	%	n	%	n	%	n	%	n	%	n	%	n	%	n	%	n	%	n	%	n	%	n	%	n	%	n
The rules in my family are clear.	NO!	2.1	79	2.5	137	3.3	168	5.2	215	3.2	599	1.7	53	2.1	115	2.3	103	4.0	170	2.5	441	2.0	51	1.8	89	3.2	139	4.4	171	2.9	450
	no	5.1	189	8.7	482	11.3	584	13.0	538	9.7	1,793	7.2	226	9.4	514	11.0	494	11.0	464	9.8	1,698	7.0	181	9.6	467	10.9	477	10.8	426	9.9	1,551
	yes	29.8	1,095	39.0	2,171	43.5	2,236	45.8	1,894	39.9	7,396	35.7	1,124	39.8	2,177	47.0	2,117	48.0	2,020	42.9	7,438	40.8	1,048	43.7	2,132	46.1	2,011	49.5	1,945	45.3	7,136
	YES!	63.0	2,316	49.9	2,777	41.9	2,158	35.9	1,484	47.2	8,735	55.4	1,742	48.7	2,660	39.8	1,795	36.9	1,550	44.7	7,747	50.2	1,291	44.9	2,189	39.7	1,733	35.3	1,387	41.9	6,600
If you carried a handgun without your parents/caregivers' permission, would you be caught by them?*	NO!	3.3	121	3.3	183	4.5	233	6.2	255	4.3	792	2.1	64	2.4	129	2.4	108	4.2	177	2.8	478	3.2	82	2.5	119	3.7	161	5.1	199	3.6	561
	no	1.8	67	4.6	255	8.9	457	12.9	532	7.1	1,311	2.7	84	4.5	247	7.9	355	10.4	434	6.5	1,120	3.2	83	5.2	252	7.5	327	9.2	360	6.5	1,022
	yes	10.2	370	17.4	961	22.3	1,142	24.3	1,001	18.9	3,474	13.0	404	19.4	1,056	25.2	1,137	26.6	1,116	21.5	3,713	15.9	408	20.8	1,007	27.1	1,180	29.5	1,155	23.9	3,750
	YES!	84.7	3,080	74.7	4,133	64.3	3,294	56.6	2,329	69.7	12,836	82.3	2,566	73.7	4,008	64.5	2,903	58.8	2,465	69.2	11,942	77.6	1,988	71.6	3,475	61.6	2,680	56.2	2,202	66.0	10,345
If you drank some beer, wine, or hard liquor (such as vodka, whiskey, gin, or rum) without your parents/caregivers' permission, would you be caught by them?*	NO!	5.7	207	5.4	298	9.1	464	14.5	597	8.5	1,566	5.8	180	6.0	323	7.1	319	13.2	555	8.0	1,377	3.3	84	3.8	184	6.7	290	9.5	372	6.0	930
	no	3.9	142	12.6	698	28.7	1,474	37.2	1,532	20.9	3,846	4.3	133	11.0	595	24.2	1,091	34.4	1,441	19.0	3,260	4.2	105	11.2	537	21.4	927	28.7	1,120	17.3	2,689
	yes	12.0	436	23.6	1,306	27.8	1,423	24.4	1,005	22.7	4,170	15.6	480	25.6	1,389	32.1	1,443	28.2	1,180	26.1	4,492	20.3	512	28.1	1,351	33.7	1,459	34.0	1,323	29.9	4,645
	YES!	78.3	2,837	58.4	3,234	34.4	1,766	23.8	981	47.9	8,818	74.3	2,291	57.5	3,118	36.6	1,648	24.2	1,015	46.9	8,072	72.2	1,818	57.0	2,743	38.2	1,653	27.7	1,081	46.9	7,295
My family has clear rules about alcohol and drug use.	NO!	3.4	125	3.0	165	3.5	177	5.5	226	3.8	693	3.4	104	3.6	194	3.9	175	6.4	269	4.3	742	2.5	62	1.6	78	2.8	121	3.3	129	2.5	390
	no	3.4	122	6.4	352	11.1	567	15.6	643	9.2	1,684	5.2	161	7.3	395	12.1	544	13.9	581	9.8	1,681	6.3	156	7.5	360	8.6	372	11.4	444	8.6	1,332
	yes	11.5	417	22.6	1,247	34.9	1,788	39.2	1,612	27.5	5,064	15.6	483	24.0	1,309	36.0	1,624	41.5	1,737	29.9	5,153	26.0	646	29.9	1,435	37.7	1,622	41.9	1,627	34.4	5,330
	YES!	81.7	2,967	68.1	3,764	50.6	2,595	39.7	1,636	59.6	10,962	75.8	2,346	65.1	3,546	48.1	2,169	38.2	1,601	56.1	9,662	65.2	1,616	61.0	2,931	50.9	2,191	43.4	1,684	54.4	8,422

Family Domain Protective Factor: Family Attachment																															
Question	Response	County 2019										County 2021										County 2023									
		6th		8th		10th		12th		Total		6th		8th		10th		12th		Total		6th		8th		10th		12th		Total	
		%	n	%	n	%	n	%	n	%	n	%	n	%	n	%	n	%	n	%	n	%	n	%	n	%	n	%	n	%	n
Do you feel very close to your parents/caregivers?*	NO!	n/a	n/a	n/a	n/a	n/a	n/a	n/a	n/a	n/a	n/a	n/a	n/a	n/a	n/a	n/a	n/a	n/a	n/a	n/a	n/a	1.7	44	1.9	91	3.9	170	5.4	212	3.3	517
	no	n/a	n/a	n/a	n/a	n/a	n/a	n/a	n/a	n/a	n/a	n/a	n/a	n/a	n/a	n/a	n/a	n/a	n/a	n/a	n/a	4.2	110	6.9	339	9.1	398	10.3	407	7.9	1,254
	yes	n/a	n/a	n/a	n/a	n/a	n/a	n/a	n/a	n/a	n/a	n/a	n/a	n/a	n/a	n/a	n/a	n/a	n/a	n/a	n/a	23.3	617	30.2	1,485	37.7	1,656	41.4	1,630	33.9	5,388
	YES!	n/a	n/a	n/a	n/a	n/a	n/a	n/a	n/a	n/a	n/a	n/a	n/a	n/a	n/a	n/a	n/a	n/a	n/a	n/a	n/a	70.9	1,879	61.1	3,002	49.3	2,164	42.9	1,691	55.0	8,736
Do you share your thoughts and feelings with your parents/caregivers?*	NO!	n/a	n/a	n/a	n/a	n/a	n/a	n/a	n/a	n/a	n/a	n/a	n/a	n/a	n/a	n/a	n/a	n/a	n/a	n/a	n/a	5.8	152	6.5	317	7.7	336	8.5	333	7.2	1,138
	no	n/a	n/a	n/a	n/a	n/a	n/a	n/a	n/a	n/a	n/a	n/a	n/a	n/a	n/a	n/a	n/a	n/a	n/a	n/a	n/a	18.4	484	21.7	1,064	22.5	982	21.4	843	21.3	3,373
	yes	n/a	n/a	n/a	n/a	n/a	n/a	n/a	n/a	n/a	n/a	n/a	n/a	n/a	n/a	n/a	n/a	n/a	n/a	n/a	n/a	36.3	957	37.5	1,839	37.7	1,646	40.7	1,601	38.2	6,043
	YES!	n/a	n/a	n/a	n/a	n/a	n/a	n/a	n/a	n/a	n/a	n/a	n/a	n/a	n/a	n/a	n/a	n/a	n/a	n/a	n/a	39.6	1,043	34.3	1,682	32.2	1,405	29.4	1,156	33.4	5,286

\*The Pennsylvania Youth Survey (PAYS) was significantly revised from 2021 to 2023. Trend data are reported in this report when the data are comparable. When cells include an "n/a" notation, it means the question was either not asked in a previous administration or the question was revised in a way that the 2023 data are not directly comparable. Please note that any question with an \* at the end designates a question and/or response option that was part of this 2023 survey revision. Please see Appendix B of your Profile Report for a description of changes

Family Domain Protective Factor: Opportunities for Prosocial Involvement																															
Question	Response	County 2019										County 2021										County 2023									
		6th		8th		10th		12th		Total		6th		8th		10th		12th		Total		6th		8th		10th		12th		Total	
		%	n	%	n	%	n	%	n	%	n	%	n	%	n	%	n	%	n	%	n	%	n	%	n	%	n	%	n	%	n
My parents/caregivers ask me what I think before most family decisions affecting me are made*	NO!	11.2	399	8.9	492	10.5	539	14.1	586	11.0	2,016	8.8	273	8.2	450	9.6	435	13.0	550	9.8	1,708	8.9	225	7.2	350	8.1	357	10.2	406	8.5	1,338
	no	19.2	685	21.2	1,176	22.3	1,141	23.3	966	21.6	3,968	21.9	679	22.1	1,211	24.0	1,089	21.4	905	22.4	3,884	20.1	507	19.2	937	19.6	864	19.2	765	19.5	3,073
	yes	40.5	1,447	46.4	2,579	46.5	2,385	42.8	1,772	44.5	8,183	43.5	1,349	45.6	2,496	45.8	2,081	46.1	1,951	45.4	7,877	45.4	1,146	46.5	2,269	47.6	2,094	46.7	1,856	46.7	7,365
	YES!	29.1	1,039	23.5	1,308	20.7	1,063	19.8	821	23.0	4,231	25.8	801	24.0	1,314	20.7	941	19.6	828	22.4	3,884	25.6	646	27.1	1,323	24.7	1,085	23.9	949	25.4	4,003
If I had a personal problem, I could ask my parents/caregivers for help*	NO!	5.7	210	5.9	332	7.8	400	9.8	407	7.3	1,349	4.2	136	5.8	320	8.1	366	9.1	383	6.9	1,205	4.7	125	5.6	273	6.4	280	8.3	328	6.3	1,006
	no	5.8	217	9.9	552	11.1	571	12.3	510	10.0	1,850	7.4	240	11.0	606	12.3	559	12.2	516	11.0	1,921	8.3	218	9.8	479	10.5	461	10.8	431	10.0	1,589
	yes	27.7	1,028	38.3	2,144	42.6	2,191	41.7	1,728	38.1	7,091	33.2	1,069	39.8	2,198	44.1	2,001	44.1	1,864	40.7	7,132	35.4	933	38.8	1,907	43.9	1,926	44.2	1,757	41.0	6,523
	YES!	60.8	2,255	45.9	2,570	38.5	1,980	36.1	1,497	44.7	8,302	55.2	1,778	43.4	2,395	35.5	1,610	34.7	1,467	41.4	7,250	51.6	1,363	45.9	2,253	39.2	1,721	36.7	1,458	42.7	6,795
My parents/caregivers give me lots of chances to do fun things with them*	NO!	4.4	164	4.1	226	6.5	334	8.8	364	5.9	1,088	2.6	85	3.8	208	5.3	239	8.0	337	5.0	869	3.2	85	3.1	151	4.7	205	6.8	269	4.5	710
	no	7.6	280	10.7	597	13.9	712	15.9	658	12.1	2,247	8.4	270	9.8	536	13.4	608	14.7	620	11.7	2,034	7.9	207	7.8	383	10.7	468	12.1	478	9.7	1,536
	yes	31.6	1,166	40.3	2,248	43.5	2,234	42.5	1,755	39.9	7,403	36.5	1,171	43.3	2,376	46.0	2,082	45.3	1,915	43.2	7,544	34.5	904	39.5	1,933	44.1	1,930	43.8	1,730	41.0	6,497
	YES!	56.4	2,084	45.0	2,508	36.2	1,859	32.7	1,352	42.1	7,803	52.4	1,682	43.2	2,371	35.3	1,595	32.0	1,353	40.1	7,001	54.4	1,427	49.5	2,421	40.5	1,773	37.3	1,473	44.8	7,094

Family Domain Protective Factor: Rewards for Prosocial Involvement																															
Question	Response	County 2019										County 2021										County 2023									
		6th		8th		10th		12th		Total		6th		8th		10th		12th		Total		6th		8th		10th		12th		Total	
		%	n	%	n	%	n	%	n	%	n	%	n	%	n	%	n	%	n	%	n	%	n	%	n	%	n	%	n	%	n
My parents/caregivers notice when I am doing a good job and let me know about it*	Never or Almost Never	4.1	156	6.6	369	9.2	476	11.7	484	7.9	1,485	4.0	131	6.5	363	8.9	404	10.9	465	7.7	1,363	4.2	113	5.6	279	7.9	349	9.5	378	7.0	1,119
	Sometimes	18.6	699	24.1	1,353	27.8	1,434	30.3	1,259	25.4	4,745	22.1	725	25.9	1,436	31.9	1,456	32.4	1,374	28.3	4,991	23.7	636	23.5	1,163	26.7	1,178	28.1	1,119	25.5	4,096
	Often	31.7	1,191	33.0	1,847	33.9	1,750	31.6	1,312	32.7	6,100	31.7	1,039	34.5	1,913	31.8	1,448	31.1	1,319	32.4	5,719	32.9	884	34.7	1,720	34.0	1,501	33.3	1,326	33.9	5,431
	All the time	45.6	1,716	36.3	2,034	29.1	1,502	26.5	1,099	34.0	6,351	42.2	1,384	33.1	1,836	27.4	1,250	25.6	1,089	31.5	5,559	39.2	1,053	36.2	1,792	31.5	1,391	29.0	1,155	33.6	5,391
How often do your parents/caregivers tell you they're proud of you for something you've done?*	Never or Almost Never	4.4	166	7.5	421	10.6	544	12.8	528	8.9	1,659	4.7	153	7.8	434	11.3	513	12.8	543	9.3	1,643	4.6	125	7.7	380	10.4	458	12.1	481	9.0	1,444
	Sometimes	16.4	617	22.9	1,282	27.8	1,432	29.1	1,207	24.3	4,538	19.3	634	25.1	1,392	31.8	1,448	31.4	1,332	27.3	4,806	20.0	538	22.3	1,108	27.2	1,204	28.0	1,114	24.7	3,964
	Often	31.9	1,198	33.6	1,884	33.2	1,709	31.2	1,291	32.6	6,082	32.8	1,076	34.1	1,890	30.9	1,405	30.8	1,306	32.2	5,677	33.1	892	33.5	1,663	32.1	1,417	31.4	1,249	32.5	5,221
	All the time	47.3	1,775	35.9	2,012	28.4	1,464	26.9	1,115	34.1	6,366	43.2	1,419	33.0	1,832	26.1	1,186	25.0	1,063	31.2	5,500	42.3	1,139	36.5	1,809	30.3	1,341	28.5	1,135	33.8	5,424
Do you enjoy spending time with your parents/caregivers?*	NO!	n/a	n/a	n/a	n/a	n/a	n/a	n/a	n/a	n/a	n/a	n/a	n/a	n/a	n/a	n/a	n/a	n/a	n/a	n/a	n/a	1.0	27	1.6	76	3.0	132	4.5	176	2.6	411
	no	n/a	n/a	n/a	n/a	n/a	n/a	n/a	n/a	n/a	n/a	n/a	n/a	n/a	n/a	n/a	n/a	n/a	n/a	n/a	n/a	2.4	63	4.0	194	6.0	264	6.6	258	4.9	779
	yes	n/a	n/a	n/a	n/a	n/a	n/a	n/a	n/a	n/a	n/a	n/a	n/a	n/a	n/a	n/a	n/a	n/a	n/a	n/a	n/a	27.6	727	37.7	1,848	45.8	2,005	50.2	1,976	41.4	6,556
	YES!	n/a	n/a	n/a	n/a	n/a	n/a	n/a	n/a	n/a	n/a	n/a	n/a	n/a	n/a	n/a	n/a	n/a	n/a	n/a	n/a	69.0	1,817	56.7	2,778	45.1	1,975	38.8	1,525	51.1	8,095

\*The Pennsylvania Youth Survey (PAYS) was significantly revised from 2021 to 2023. Trend data are reported in this report when the data are comparable. When cells include an "n/a" notation, it means the question was either not asked in a previous administration or the question was revised in a way that the 2023 data are not directly comparable. Please note that any question with an \* at the end designates a question and/or response option that was part of this 2023 survey revision. Please see Appendix B of your Profile Report for a description of changes

## Peer-Individual Risk Factor: Attitudes Favorable Toward Antisocial Behavior and Drug Use

Question	Response	County 2019										County 2021										County 2023									
		6th		8th		10th		12th		Total		6th		8th		10th		12th		Total		6th		8th		10th		12th		Total	
		%	n	%	n	%	n	%	n	%	n	%	n	%	n	%	n	%	n	%	n	%	n	%	n	%	n	%	n	%	n
How wrong do you think it is for someone your age to:																															
Stay away from school all day when their parents/caregivers think they are at school?*	Not Wrong at All	2.9	108	3.5	195	4.9	250	8.2	339	4.8	892	2.4	73	2.8	154	4.8	218	8.8	367	4.7	812	3.8	94	4.4	206	5.8	245	7.6	289	5.5	834
	A Little Bit Wrong	4.6	169	12.6	704	20.3	1,042	22.7	932	15.4	2,847	7.8	239	13.0	701	20.3	914	24.9	1,040	16.9	2,894	7.9	195	13.7	649	19.5	829	22.8	872	16.7	2,545
	Wrong	22.2	819	33.5	1,873	38.1	1,962	35.7	1,469	33.1	6,123	27.7	847	36.1	1,955	39.8	1,791	35.7	1,491	35.5	6,084	29.9	739	35.4	1,672	36.1	1,534	34.0	1,299	34.3	5,244
	Very wrong	70.2	2,585	50.4	2,813	36.7	1,890	33.3	1,370	46.7	8,658	62.0	1,895	48.1	2,602	35.0	1,575	30.7	1,284	42.9	7,356	58.5	1,447	46.5	2,200	38.6	1,639	35.6	1,358	43.5	6,644
How wrong do you think it is for someone your age to:																															
Take a handgun to school?	Not Wrong at All	2.2	80	2.0	112	2.5	130	4.1	167	2.6	489	2.0	62	1.9	104	2.4	108	4.3	180	2.7	454	2.9	71	3.0	141	3.6	152	4.2	162	3.4	526
	A Little Bit Wrong	0.5	20	0.8	43	1.0	49	1.2	48	0.9	160	0.4	13	0.8	43	0.6	25	1.1	45	0.7	126	0.8	19	0.9	43	1.4	58	1.8	67	1.2	187
	Wrong	2.8	103	3.9	215	3.8	194	3.7	152	3.6	664	3.4	105	3.7	198	5.0	223	4.7	196	4.2	722	3.4	85	4.4	206	5.1	216	6.3	239	4.9	746
	Very wrong	94.5	3,471	93.4	5,213	92.7	4,764	91.1	3,741	92.9	17,189	94.1	2,873	93.6	5,055	92.1	4,132	89.9	3,758	92.4	15,818	92.9	2,307	91.8	4,344	90.0	3,825	87.7	3,350	90.5	13,826
How wrong do you think it is for someone your age to:																															
Steal anything worth more than \$5?	Not Wrong at All	2.8	104	3.0	166	4.5	231	5.9	242	4.0	743	2.4	74	2.8	151	4.1	182	6.4	269	3.9	676	3.8	93	4.3	202	6.4	274	7.1	270	5.5	839
	A Little Bit Wrong	5.7	210	11.9	665	15.5	796	14.7	603	12.3	2,274	8.3	254	13.1	706	17.1	768	17.3	723	14.3	2,451	10.9	269	15.6	736	19.6	832	18.7	712	16.7	2,549
	Wrong	24.7	908	32.7	1,822	38.0	1,951	32.6	1,336	32.5	6,017	29.6	904	35.3	1,907	38.2	1,715	36.6	1,529	35.4	6,055	33.8	836	33.8	1,600	33.9	1,440	33.1	1,260	33.6	5,136
	Very wrong	66.7	2,452	52.4	2,922	42.0	2,160	46.8	1,920	51.1	9,454	59.6	1,820	48.8	2,637	40.6	1,820	39.7	1,657	46.4	7,934	51.6	1,279	46.4	2,193	40.1	1,704	41.2	1,568	44.2	6,744
How wrong do you think it is for someone your age to:																															
Pick a fight with someone?	Not Wrong at All	3.9	144	5.8	324	7.2	371	7.5	306	6.2	1,145	4.2	129	5.2	281	5.7	258	7.0	293	5.6	961	4.8	119	7.0	333	6.6	280	6.3	242	6.4	974
	A Little Bit Wrong	9.8	360	20.8	1,159	25.0	1,283	20.5	840	19.7	3,642	13.8	420	22.2	1,198	26.6	1,196	23.3	973	22.1	3,787	17.0	422	23.7	1,119	24.7	1,049	19.5	746	21.8	3,336
	Wrong	29.2	1,069	35.4	1,977	36.3	1,860	35.8	1,470	34.5	6,376	34.9	1,064	35.7	1,925	37.0	1,661	37.1	1,551	36.2	6,201	36.4	901	34.6	1,634	33.9	1,441	36.6	1,397	35.2	5,373
	Very wrong	57.1	2,093	38.0	2,121	31.5	1,617	36.2	1,485	39.6	7,316	47.0	1,433	36.9	1,990	30.7	1,378	32.6	1,360	36.0	6,161	41.8	1,034	34.7	1,641	34.8	1,477	37.5	1,434	36.6	5,586
How wrong do you think it is for someone your age to:																															
Attack someone with the idea of seriously hurting them?	Not Wrong at All	2.5	93	2.7	149	3.4	177	4.9	200	3.3	619	2.3	71	2.5	136	3.0	137	4.7	196	3.2	540	3.5	86	3.6	169	4.0	172	4.8	182	4.0	609
	A Little Bit Wrong	2.0	75	3.9	218	5.6	290	5.4	221	4.3	804	2.7	83	4.2	229	5.5	245	4.8	200	4.4	757	3.1	76	4.9	230	5.8	245	5.2	200	4.9	751
	Wrong	8.7	319	17.4	970	22.7	1,168	19.1	786	17.5	3,243	11.9	364	17.7	955	21.9	983	21.1	883	18.6	3,185	15.4	380	19.1	906	22.2	944	18.7	715	19.3	2,945
	Very wrong	86.8	3,189	76.0	4,245	68.2	3,504	70.6	2,900	74.8	13,838	83.0	2,532	75.6	4,083	69.6	3,129	69.4	2,899	73.8	12,643	78.1	1,933	72.4	3,427	68.0	2,891	71.2	2,718	71.8	10,969
How wrong do you think it is for someone your age to:																															
Drink beer, wine, or hard liquor (for example, vodka, whiskey, gin, or rum) regularly?	Not Wrong at All	2.8	102	3.1	172	6.5	332	9.8	405	5.5	1,011	2.2	66	2.4	132	4.3	192	8.6	361	4.4	751	3.3	82	3.7	173	6.2	264	8.3	316	5.5	835
	A Little Bit Wrong	1.9	68	6.5	362	16.9	869	18.2	749	11.1	2,048	2.2	67	5.4	291	15.3	687	20.1	841	11.0	1,886	2.5	62	6.3	297	14.0	594	17.4	665	10.6	1,618
	Wrong	7.9	291	18.4	1,028	29.5	1,517	29.9	1,229	22.0	4,065	8.1	248	18.2	985	28.7	1,292	30.9	1,291	22.3	3,816	9.9	244	18.3	865	25.4	1,080	26.2	1,002	20.9	3,191
	Very wrong	87.4	3,210	72.0	4,012	47.1	2,422	42.0	1,729	61.5	11,373	87.5	2,668	74.0	3,999	51.8	2,331	40.3	1,685	62.3	10,683	84.3	2,088	71.8	3,395	54.4	2,314	48.1	1,836	63.1	9,633

**Peer-Individual Risk Factor: Attitudes Favorable Toward Antisocial Behavior and Drug Use (continued)**

Question	Response	County 2019										County 2021										County 2023									
		6th		8th		10th		12th		Total		6th		8th		10th		12th		Total		6th		8th		10th		12th		Total	
		%	n	%	n	%	n	%	n	%	n	%	n	%	n	%	n	%	n	%	n	%	n	%	n	%	n	%	n	%	n
How wrong do you think it is for someone your age to:																															
Smoke cigarettes?	Not Wrong at All	2.5	92	2.6	144	4.0	207	6.9	285	3.9	728	2.2	66	2.3	123	3.2	145	6.5	270	3.5	604	3.3	81	3.5	164	5.2	221	7.0	267	4.8	733
	A Little Bit Wrong	1.4	51	3.6	198	7.6	388	10.6	435	5.8	1,072	1.7	52	3.9	211	8.2	369	10.9	455	6.4	1,087	1.3	31	4.2	199	8.1	345	11.4	437	6.6	1,012
	Wrong	7.7	284	16.7	930	22.9	1,176	22.7	931	18.0	3,321	8.7	266	17.3	936	26.1	1,173	27.3	1,140	20.5	3,515	9.0	223	14.7	697	23.4	995	25.2	962	18.8	2,877
	Very wrong	88.4	3,240	77.2	4,297	65.5	3,366	59.8	2,456	72.3	13,359	87.4	2,660	76.5	4,128	62.4	2,802	55.4	2,312	69.6	11,902	86.5	2,144	77.6	3,670	63.3	2,688	56.4	2,154	69.7	10,656
How wrong do you think it is for someone your age to:																															
Use LSD, cocaine or crack, amphetamines or another illegal drug?	Not Wrong at All	2.3	84	2.3	130	3.7	188	5.9	242	3.5	644	2.0	61	1.9	103	2.9	130	6.2	259	3.2	553	3.1	76	3.4	162	4.1	173	5.8	220	4.1	631
	A Little Bit Wrong	0.6	21	2.0	110	5.4	275	8.4	344	4.1	750	0.4	13	1.6	88	4.7	211	7.2	302	3.6	614	0.5	13	1.9	91	3.5	147	5.5	210	3.0	461
	Wrong	3.3	121	9.1	507	15.2	782	18.0	740	11.6	2,150	4.2	127	9.3	504	16.0	720	18.1	755	12.3	2,106	4.5	111	8.9	423	15.3	652	17.0	647	12.0	1,833
	Very wrong	93.8	3,436	86.6	4,823	75.7	3,887	67.7	2,775	80.8	14,921	93.4	2,830	87.1	4,697	76.4	3,429	68.5	2,858	80.8	13,814	91.9	2,271	85.7	4,053	77.1	3,277	71.7	2,735	80.8	12,336
How wrong do you think it is for someone your age to:																															
Use marijuana?	Not Wrong at All	2.5	92	5.4	301	20.6	1,056	32.1	1,319	15.0	2,768	2.2	66	4.0	214	12.5	563	29.3	1,221	12.1	2,064	3.2	78	4.2	199	9.0	381	16.0	610	8.3	1,268
	A Little Bit Wrong	1.3	46	8.8	491	23.5	1,209	25.4	1,044	15.1	2,790	1.4	41	6.3	342	20.7	930	24.6	1,027	13.7	2,340	1.3	31	4.2	198	13.5	571	19.9	760	10.2	1,560
	Wrong	5.6	205	15.0	837	19.3	990	16.0	657	14.6	2,689	6.9	208	14.7	793	20.9	938	17.5	731	15.6	2,670	5.9	146	11.8	559	20.4	864	20.5	780	15.4	2,349
	Very wrong	90.6	3,298	70.7	3,938	36.6	1,881	26.5	1,091	55.3	10,208	89.6	2,711	75.0	4,039	45.9	2,061	28.6	1,193	58.6	10,004	89.6	2,207	79.8	3,767	57.2	2,427	43.6	1,664	66.0	10,065
How wrong do you think it is for someone your age to:																															
Use prescription drugs not prescribed to them?*	Not Wrong at All	n/a	n/a	n/a	n/a	n/a	n/a	n/a	n/a	n/a	n/a	n/a	n/a	n/a	n/a	n/a	n/a	n/a	n/a	n/a	n/a	3.3	80	3.4	159	4.1	176	5.2	198	4.0	613
	A Little Bit Wrong	n/a	n/a	n/a	n/a	n/a	n/a	n/a	n/a	n/a	n/a	n/a	n/a	n/a	n/a	n/a	n/a	n/a	n/a	n/a	n/a	1.1	28	3.0	140	4.3	183	6.0	227	3.8	578
	Wrong	n/a	n/a	n/a	n/a	n/a	n/a	n/a	n/a	n/a	n/a	n/a	n/a	n/a	n/a	n/a	n/a	n/a	n/a	n/a	n/a	9.0	219	13.4	632	17.9	761	18.7	715	15.3	2,327
	Very wrong	n/a	n/a	n/a	n/a	n/a	n/a	n/a	n/a	n/a	n/a	n/a	n/a	n/a	n/a	n/a	n/a	n/a	n/a	n/a	n/a	86.6	2,116	80.2	3,780	73.6	3,123	70.1	2,675	76.9	11,694

\*The Pennsylvania Youth Survey (PAYS) was significantly revised from 2021 to 2023. Trend data are reported in this report when the data are comparable. When cells include an "n/a" notation, it means the question was either not asked in a previous administration or the question was revised in a way that the 2023 data are not directly comparable. Please note that any question with an \* at the end designates a question and/or response option that was part of this 2023 survey revision. Please see Appendix B of your Profile Report for a description of changes

## Peer-Individual: Friend/Peer Perception of Use

Question	Response	County 2019										County 2021										County 2023									
		6th		8th		10th		12th		Total		6th		8th		10th		12th		Total		6th		8th		10th		12th		Total	
		%	n	%	n	%	n	%	n	%	n	%	n	%	n	%	n	%	n	%	n	%	n	%	n	%	n	%	n	%	n
How do you feel about someone your age:																															
Having one or two drinks of an alcoholic beverage (beer, wine, hard liquor) nearly every day?	Strongly disapprove	83.8	3,477	69.4	4,081	47.5	2,562	44.6	1,948	61.0	12,068	86.4	3,180	77.0	4,461	57.2	2,699	49.7	2,227	67.3	12,567	87.9	2,602	81.8	4,216	66.9	3,119	61.2	2,601	73.6	12,538
	Somewhat disapprove	5.8	239	13.3	784	22.3	1,203	21.4	935	16.0	3,161	5.8	212	11.3	654	20.6	970	19.9	894	14.6	2,730	5.2	154	8.4	434	14.9	695	15.0	635	11.3	1,918
	Neither approve or disapprove	3.6	150	11.8	693	22.2	1,201	23.9	1,045	15.6	3,089	3.3	123	7.6	442	17.2	810	21.5	963	12.5	2,338	2.3	69	6.4	329	14.1	659	17.8	755	10.6	1,812
	Approve	0.6	23	0.9	55	3.8	203	5.8	252	2.7	533	0.2	8	0.7	41	2.1	97	5.2	234	2.0	380	0.3	10	0.6	30	1.8	85	3.6	151	1.6	276
	Don't know/ Can't say	6.3	260	4.5	266	4.2	229	4.3	186	4.8	941	4.3	158	3.4	196	3.0	142	3.7	164	3.5	660	4.3	126	2.8	146	2.3	106	2.5	105	2.8	483
How do you feel about someone your age:																															
Using marijuana once a month or more?	Strongly disapprove	88.1	3,619	70.2	4,116	35.8	1,934	25.1	1,096	54.6	10,765	89.7	3,242	77.7	4,470	46.8	2,200	30.6	1,365	60.9	11,277	89.5	2,552	83.1	4,238	57.8	2,670	43.1	1,820	67.2	11,280
	Somewhat disapprove	3.5	144	11.8	692	15.7	846	12.1	529	11.2	2,211	3.9	141	9.9	569	17.0	800	12.0	533	11.0	2,043	3.8	107	7.5	385	14.8	683	15.1	636	10.8	1,811
	Neither approve or disapprove	2.2	91	11.0	644	27.2	1,470	32.8	1,430	18.4	3,635	2.2	80	7.4	423	22.3	1,049	29.2	1,299	15.4	2,851	2.1	60	5.6	286	18.5	856	27.1	1,143	14.0	2,345
	Approve	0.5	21	3.4	199	17.5	943	26.1	1,140	11.7	2,303	0.3	11	2.2	127	11.1	521	24.9	1,109	9.5	1,768	0.4	10	1.2	62	6.3	289	12.1	512	5.2	873
	Don't know/ Can't say	5.7	234	3.6	214	3.7	202	3.8	165	4.1	815	3.8	139	2.9	165	2.7	129	3.3	148	3.1	581	4.3	122	2.6	131	2.6	119	2.6	110	2.9	482
How wrong do your friends feel it would be for YOU to:																															
Have one or two drinks of an alcoholic beverage nearly every day?	Not Wrong at All	6.9	247	6.5	362	12.6	648	16.5	673	10.5	1,930	6.8	215	6.4	347	9.8	444	14.7	613	9.4	1,619	9.3	241	7.3	356	9.4	413	12.1	483	9.4	1,493
	A Little Bit Wrong	3.9	140	10.2	563	20.1	1,029	19.6	800	13.8	2,532	3.8	120	8.6	465	16.8	760	19.4	808	12.5	2,153	3.2	84	6.1	301	12.2	537	15.3	611	9.7	1,533
	Wrong	13.5	485	21.1	1,167	26.7	1,370	26.9	1,099	22.4	4,121	15.7	492	20.6	1,118	27.7	1,252	27.6	1,149	23.3	4,011	14.0	364	19.3	945	27.1	1,192	27.3	1,087	22.6	3,588
	Very wrong	75.8	2,733	62.3	3,451	40.5	2,076	37.1	1,516	53.2	9,776	73.7	2,316	64.4	3,490	45.6	2,062	38.3	1,598	54.9	9,466	73.4	1,905	67.3	3,295	51.4	2,262	45.3	1,803	58.3	9,265
How wrong do your friends feel it would be for YOU to:																															
Use tobacco?	Not Wrong at All	6.9	248	5.8	321	10.0	509	15.2	618	9.3	1,696	6.4	199	6.8	365	8.4	377	13.2	551	8.7	1,492	8.8	227	6.8	332	9.0	398	12.1	479	9.1	1,436
	A Little Bit Wrong	1.9	67	5.6	308	11.1	568	15.4	627	8.6	1,570	2.3	72	4.4	240	10.4	470	15.0	622	8.2	1,404	1.8	46	4.0	197	9.4	413	14.6	578	7.8	1,234
	Wrong	9.2	331	17.0	942	24.4	1,249	24.9	1,014	19.3	3,536	11.1	347	17.1	923	24.8	1,120	25.5	1,062	20.1	3,452	10.5	270	15.0	734	24.3	1,070	26.2	1,039	19.7	3,113
	Very wrong	82.0	2,946	71.6	3,959	54.5	2,784	44.6	1,820	62.9	11,509	80.2	2,502	71.7	3,877	56.4	2,542	46.3	1,925	63.1	10,846	78.9	2,032	74.1	3,620	57.2	2,517	47.2	1,874	63.5	10,043
How wrong do your friends feel it would be for YOU to:																															
Use marijuana?	Not Wrong at All	6.9	247	8.6	477	26.2	1,338	39.3	1,603	20.0	3,665	6.6	205	8.3	448	18.0	812	34.7	1,446	16.9	2,911	9.1	234	7.7	376	14.1	618	22.9	910	13.5	2,138
	A Little Bit Wrong	1.9	69	8.6	475	19.8	1,013	21.8	889	13.4	2,446	1.8	55	6.5	354	17.3	781	19.7	821	11.7	2,011	1.6	41	5.1	247	13.7	600	20.0	793	10.6	1,681
	Wrong	7.4	263	15.2	841	17.6	899	15.4	630	14.4	2,633	9.8	304	14.9	803	20.5	922	17.4	723	16.0	2,752	8.8	227	13.5	657	20.7	908	20.7	823	16.5	2,615
	Very wrong	83.8	2,994	67.5	3,731	36.4	1,861	23.5	960	52.2	9,546	81.8	2,542	70.3	3,800	44.2	1,991	28.2	1,176	55.3	9,509	80.5	2,068	73.7	3,596	51.5	2,257	36.4	1,447	59.3	9,368
How wrong do your friends feel it would be for YOU to:																															
Use prescription drugs not prescribed to you?	Not Wrong at All	6.8	243	5.4	298	6.8	348	8.2	332	6.7	1,221	6.8	209	6.3	336	6.9	309	7.7	318	6.8	1,172	9.0	232	6.9	337	7.4	322	8.1	323	7.7	1,214
	A Little Bit Wrong	1.9	69	4.6	253	7.9	403	9.6	389	6.1	1,114	2.7	82	4.2	224	7.1	320	9.6	400	6.0	1,026	1.9	50	4.0	196	6.3	273	8.3	331	5.4	850
	Wrong	9.4	335	16.7	923	21.6	1,104	21.5	875	17.7	3,237	12.4	384	16.0	859	21.0	945	22.4	929	18.2	3,117	10.9	280	14.5	707	20.5	896	22.4	891	17.6	2,774
	Very wrong	81.9	2,931	73.3	4,040	63.6	3,247	60.8	2,476	69.5	12,694	78.2	2,419	73.6	3,951	65.0	2,917	60.4	2,508	68.9	11,795	78.2	2,014	74.5	3,629	65.8	2,875	61.1	2,425	69.3	10,943

**Peer-Individual: Friend/Peer Perception of Use (continued)**

Question	Response	County 2019										County 2021										County 2023									
		6th		8th		10th		12th		Total		6th		8th		10th		12th		Total		6th		8th		10th		12th		Total	
		%	n	%	n	%	n	%	n	%	n	%	n	%	n	%	n	%	n	%	n	%	n	%	n	%	n	%	n	%	n
How wrong do your friends feel it would be for YOU to:																															
Use an electronic vapor product such as vape or e-cigarette?*	Not Wrong at All	n/a	n/a	n/a	n/a	n/a	n/a	n/a	n/a	n/a	n/a	n/a	n/a	n/a	n/a	n/a	n/a	n/a	n/a	n/a	n/a	n/a	n/a	n/a	n/a	n/a	n/a	n/a	n/a	n/a	
	A Little Bit Wrong	n/a	n/a	n/a	n/a	n/a	n/a	n/a	n/a	n/a	n/a	n/a	n/a	n/a	n/a	n/a	n/a	n/a	n/a	n/a	n/a	n/a	n/a	n/a	n/a	n/a	n/a	n/a	n/a	n/a	
	Wrong	n/a	n/a	n/a	n/a	n/a	n/a	n/a	n/a	n/a	n/a	n/a	n/a	n/a	n/a	n/a	n/a	n/a	n/a	n/a	n/a	n/a	n/a	n/a	n/a	n/a	n/a	n/a	n/a	n/a	
	Very wrong	n/a	n/a	n/a	n/a	n/a	n/a	n/a	n/a	n/a	n/a	n/a	n/a	n/a	n/a	n/a	n/a	n/a	n/a	n/a	n/a	n/a	n/a	n/a	n/a	n/a	n/a	n/a	n/a	n/a	

**Peer-Individual Risk Factor: Perceived Risk of Drug Use**

Question	Response	County 2019										County 2021										County 2023									
		6th		8th		10th		12th		Total		6th		8th		10th		12th		Total		6th		8th		10th		12th		Total	
		%	n	%	n	%	n	%	n	%	n	%	n	%	n	%	n	%	n	%	n	%	n	%	n	%	n	%	n	%	n
How much do you think people risk harming themselves if they:																															
Take one or two drinks of an alcoholic beverage (beer, wine, hard liquor) nearly every day?	No risk	18.7	676	11.0	615	11.1	571	13.1	537	13.0	2,399	15.9	479	10.0	538	9.3	418	12.2	511	11.4	1,946	7.9	192	4.7	222	4.1	172	5.4	206	5.2	792
	Slight risk	14.0	509	17.5	974	20.8	1,065	19.7	811	18.2	3,359	18.0	540	18.0	965	19.9	893	20.0	836	19.0	3,234	10.4	252	11.8	550	11.4	482	11.0	421	11.3	1,705
	Moderate risk	22.6	818	30.7	1,707	33.3	1,706	29.7	1,221	29.6	5,452	25.6	769	30.4	1,631	32.9	1,475	30.6	1,279	30.2	5,154	30.7	746	29.7	1,388	29.5	1,247	29.4	1,121	29.7	4,502
	Great risk	44.7	1,620	40.8	2,271	34.8	1,787	37.4	1,538	39.2	7,216	40.6	1,220	41.6	2,234	37.9	1,697	37.3	1,560	39.4	6,711	51.0	1,240	53.8	2,515	55.0	2,322	54.2	2,067	53.8	8,144
How much do you think people risk harming themselves if they:																															
Take five or more drinks of an alcoholic beverage (beer, wine, hard liquor) once or twice a week?	No risk	17.3	622	10.0	553	9.6	493	12.4	507	11.8	2,175	15.2	453	9.4	504	8.6	383	12.3	513	10.9	1,853	7.8	189	4.3	198	3.7	154	5.4	206	5.0	747
	Slight risk	9.8	354	13.0	725	17.8	912	19.5	798	15.2	2,789	11.7	349	12.6	675	16.5	736	19.8	826	15.2	2,586	6.2	149	6.8	317	9.1	384	11.6	443	8.6	1,293
	Moderate risk	24.3	874	31.1	1,729	34.4	1,761	34.2	1,402	31.4	5,766	26.5	790	30.6	1,637	35.1	1,569	32.9	1,376	31.6	5,372	24.0	578	27.1	1,258	29.2	1,228	30.0	1,141	27.9	4,205
	Great risk	48.7	1,753	45.9	2,550	38.1	1,946	34.0	1,394	41.6	7,643	46.7	1,394	47.4	2,538	39.8	1,777	35.0	1,464	42.2	7,173	62.0	1,496	61.9	2,877	58.1	2,445	53.0	2,018	58.6	8,836
How much do you think people risk harming themselves if they:																															
Smoke one or more packs of cigarettes per day?	No risk	16.5	596	9.3	515	8.6	439	11.6	475	11.0	2,025	14.9	446	8.9	477	7.5	334	11.0	460	10.1	1,717	7.6	184	3.9	181	3.2	133	4.7	179	4.5	677
	Slight risk	4.9	175	6.1	337	8.6	442	8.5	349	7.1	1,303	6.6	196	5.8	310	9.1	406	9.0	375	7.6	1,287	3.6	87	3.8	176	5.0	210	5.6	211	4.5	684
	Moderate risk	12.0	431	16.8	932	18.2	930	17.1	701	16.3	2,994	15.5	463	17.6	942	19.3	859	19.1	794	18.0	3,058	12.3	297	13.5	628	14.3	600	15.4	587	14.0	2,112
	Great risk	66.6	2,401	67.9	3,768	64.6	3,299	62.8	2,570	65.6	12,038	63.0	1,882	67.7	3,621	64.1	2,859	60.9	2,538	64.3	10,900	76.5	1,850	78.8	3,666	77.5	3,256	74.3	2,823	77.0	11,595
How much do you think people risk harming themselves if they:																															
Try marijuana once or twice?	No risk	19.2	685	21.4	1,187	43.1	2,207	54.0	2,212	34.3	6,291	19.1	564	18.8	1,005	35.8	1,597	51.7	2,154	31.4	5,320	10.4	248	11.0	513	20.4	857	31.2	1,185	18.6	2,803
	Slight risk	16.2	580	27.7	1,535	27.4	1,403	23.4	959	24.4	4,477	21.0	620	28.5	1,524	29.6	1,323	23.1	964	26.2	4,431	18.2	436	23.0	1,069	28.6	1,204	26.1	990	24.6	3,699
	Moderate risk	20.5	733	20.7	1,149	13.0	663	9.4	384	16.0	2,929	22.3	658	21.4	1,148	15.8	706	11.2	469	17.6	2,981	25.7	614	25.6	1,189	17.9	755	14.7	558	20.7	3,116
	Great risk	44.1	1,575	30.1	1,667	16.5	844	13.3	543	25.3	4,629	37.5	1,107	31.3	1,675	18.8	837	14.0	583	24.8	4,202	45.7	1,093	40.4	1,879	33.1	1,392	28.0	1,064	36.1	5,428

\*The Pennsylvania Youth Survey (PAYS) was significantly revised from 2021 to 2023. Trend data are reported in this report when the data are comparable. When cells include an "n/a" notation, it means the question was either not asked in a previous administration or the question was revised in a way that the 2023 data are not directly comparable. Please note that any question with an \* at the end designates a question and/or response option that was part of this 2023 survey revision. Please see Appendix B of your Profile Report for a description of changes

**Peer-Individual Risk Factor: Perceived Risk of Drug Use (continued)**

Question	Response	County 2019										County 2021										County 2023									
		6th		8th		10th		12th		Total		6th		8th		10th		12th		Total		6th		8th		10th		12th		Total	
		%	n	%	n	%	n	%	n	%	n	%	n	%	n	%	n	%	n	%	n	%	n	%	n	%	n	%	n	%	n
How much do you think people risk harming themselves if they:																															
Use marijuana once or twice a week?	No risk	17.3	615	13.7	759	25.9	1,326	37.2	1,522	23.1	4,222	15.4	452	12.1	647	19.2	856	34.4	1,433	20.0	3,388	7.8	185	5.7	263	8.7	364	15.9	605	9.4	1,417
	Slight risk	7.5	268	15.1	834	27.1	1,387	27.5	1,125	19.8	3,614	8.9	261	13.9	743	25.5	1,137	28.2	1,176	19.6	3,317	7.1	168	8.6	401	18.2	767	25.1	953	15.2	2,289
	Moderate risk	20.1	715	28.3	1,566	24.0	1,225	18.6	763	23.3	4,269	26.0	764	29.2	1,562	28.5	1,269	19.5	813	26.1	4,408	22.9	544	28.1	1,307	30.0	1,260	25.3	960	27.1	4,071
	Great risk	55.1	1,959	42.9	2,370	23.0	1,176	16.7	682	33.8	6,187	49.7	1,460	44.8	2,394	26.8	1,195	18.0	749	34.3	5,798	62.3	1,483	57.6	2,675	43.1	1,813	33.7	1,279	48.2	7,250
How much do you think people risk harming themselves if they:																															
Use marijuana regularly?	No risk	17.0	606	11.4	631	18.5	948	25.6	1,047	17.7	3,232	15.0	438	9.7	517	12.9	574	22.4	935	14.6	2,464	7.7	183	4.5	210	5.2	216	9.2	350	6.4	959
	Slight risk	2.4	86	7.1	389	18.5	948	23.8	972	13.1	2,395	3.2	92	6.4	343	15.6	694	24.6	1,025	12.8	2,154	2.5	60	3.8	175	9.7	407	16.2	613	8.4	1,255
	Moderate risk	7.5	267	16.1	888	23.7	1,209	23.4	958	18.2	3,322	10.2	299	15.3	817	25.2	1,122	24.2	1,007	19.2	3,245	8.4	200	12.0	555	21.5	903	26.0	987	17.6	2,645
	Great risk	73.0	2,599	65.4	3,609	39.3	2,007	27.2	1,114	51.0	9,329	71.6	2,090	68.5	3,646	46.3	2,064	28.8	1,199	53.4	8,999	81.4	1,939	79.7	3,693	63.6	2,667	48.6	1,843	67.6	10,142
How much do you think people risk harming themselves if they:																															
Use prescription drugs that are not prescribed to them?	No risk	15.9	569	8.5	472	7.1	364	9.1	374	9.7	1,779	14.2	419	8.0	425	6.3	282	9.5	396	9.0	1,522	7.4	178	3.9	180	3.2	133	4.5	172	4.4	663
	Slight risk	4.1	148	6.6	367	5.9	302	6.2	254	5.8	1,071	5.7	169	5.9	314	6.1	271	6.1	253	6.0	1,007	3.7	88	4.9	226	4.8	203	5.4	203	4.8	720
	Moderate risk	15.8	564	21.6	1,197	21.8	1,115	19.3	790	20.0	3,666	18.1	534	19.9	1,060	20.6	918	19.9	829	19.8	3,341	17.5	419	18.7	867	18.2	761	19.3	733	18.5	2,780
	Great risk	64.1	2,292	63.2	3,494	65.2	3,331	65.4	2,682	64.4	11,799	61.9	1,823	66.3	3,532	67.0	2,990	64.6	2,693	65.3	11,038	71.4	1,710	72.6	3,370	73.8	3,091	70.8	2,685	72.3	10,856
How much do you think people risk harming themselves if they:																															
Use an electronic vapor product such as vape or e-cigarette once or twice a day?*	No risk	n/a	n/a	n/a	n/a	n/a	n/a	n/a	n/a	n/a	n/a	n/a	n/a	n/a	n/a	n/a	n/a	n/a	n/a	n/a	n/a	n/a	n/a	n/a	n/a	n/a	n/a	n/a	n/a	n/a	n/a
	Slight risk	n/a	n/a	n/a	n/a	n/a	n/a	n/a	n/a	n/a	n/a	n/a	n/a	n/a	n/a	n/a	n/a	n/a	n/a	n/a	n/a	n/a	n/a	n/a	n/a	n/a	n/a	n/a	n/a	n/a	n/a
	Moderate risk	n/a	n/a	n/a	n/a	n/a	n/a	n/a	n/a	n/a	n/a	n/a	n/a	n/a	n/a	n/a	n/a	n/a	n/a	n/a	n/a	n/a	n/a	n/a	n/a	n/a	n/a	n/a	n/a	n/a	n/a
	Great risk	n/a	n/a	n/a	n/a	n/a	n/a	n/a	n/a	n/a	n/a	n/a	n/a	n/a	n/a	n/a	n/a	n/a	n/a	n/a	n/a	n/a	n/a	n/a	n/a	n/a	n/a	n/a	n/a	n/a	n/a

\*The Pennsylvania Youth Survey (PAYS) was significantly revised from 2021 to 2023. Trend data are reported in this report when the data are comparable. When cells include an "n/a" notation, it means the question was either not asked in a previous administration or the question was revised in a way that the 2023 data are not directly comparable. Please note that any question with an \* at the end designates a question and/or response option that was part of this 2023 survey revision. Please see Appendix B of your Profile Report for a description of changes



Peer-Individual Risk Factor: Rebelliousness																															
Question	Response	County 2019										County 2021										County 2023									
		6th		8th		10th		12th		Total		6th		8th		10th		12th		Total		6th		8th		10th		12th		Total	
		%	n	%	n	%	n	%	n	%	n	%	n	%	n	%	n	%	n	%	n	%	n	%	n	%	n	%	n	%	n
I like to see how much I can get away with.	Very false	78.1	2,881	59.9	3,347	47.2	2,438	44.5	1,841	56.5	10,507	73.3	2,252	60.6	3,272	51.4	2,318	49.1	2,063	57.7	9,905	68.1	1,708	56.8	2,715	52.8	2,266	52.6	2,019	56.5	8,708
	Somewhat false	14.1	520	24.2	1,351	27.6	1,427	26.9	1,113	23.7	4,411	18.9	582	24.6	1,326	28.8	1,300	27.5	1,153	25.4	4,361	22.3	560	26.2	1,252	27.3	1,172	27.0	1,037	26.1	4,021
	Somewhat true	6.1	226	13.3	744	20.5	1,057	22.2	920	15.9	2,947	6.6	204	12.3	663	16.6	748	18.4	772	13.9	2,387	7.8	195	14.3	682	16.5	708	16.9	649	14.5	2,234
	Very true	1.7	64	2.6	146	4.7	244	6.4	263	3.9	717	1.1	35	2.6	138	3.2	144	5.0	211	3.1	528	1.8	45	2.7	129	3.4	147	3.4	132	2.9	453
I ignore the rules that get in my way.	Very false	79.0	2,912	63.8	3,572	53.2	2,742	48.6	2,004	60.5	11,230	78.4	2,406	65.6	3,530	56.2	2,528	53.6	2,246	62.5	10,710	71.2	1,784	61.9	2,950	57.8	2,476	56.3	2,158	60.9	9,368
	Somewhat false	14.4	531	23.7	1,324	29.2	1,505	28.2	1,164	24.4	4,524	15.9	488	23.7	1,277	29.2	1,314	27.8	1,164	24.8	4,243	20.7	518	25.6	1,219	26.7	1,144	27.8	1,065	25.7	3,946
	Somewhat true	5.2	193	10.6	592	13.9	715	18.7	770	12.2	2,270	5.0	153	8.8	475	12.0	542	15.0	628	10.5	1,798	7.1	178	10.7	510	12.8	549	13.0	497	11.3	1,734
	Very true	1.4	51	1.9	108	3.7	193	4.5	185	2.9	537	0.7	23	1.8	99	2.6	115	3.6	151	2.3	388	1.0	26	1.7	83	2.7	116	2.9	111	2.2	336
I do the opposite of what people tell me, just to get them mad.	Very false	78.0	2,875	67.5	3,772	64.0	3,293	64.1	2,647	67.9	12,587	76.4	2,349	66.6	3,580	64.1	2,878	65.9	2,756	67.5	11,563	70.0	1,744	63.4	3,016	62.6	2,678	66.3	2,535	65.0	9,973
	Somewhat false	14.5	533	21.5	1,202	24.4	1,253	23.1	954	21.3	3,942	15.9	489	21.7	1,168	24.3	1,093	22.9	957	21.6	3,707	19.1	477	23.2	1,102	24.3	1,040	21.8	835	22.5	3,454
	Somewhat true	5.5	203	9.1	506	9.3	477	10.1	418	8.6	1,604	6.2	191	9.3	500	9.4	420	9.0	377	8.7	1,488	8.5	212	10.7	507	10.1	432	9.5	365	9.9	1,516
	Very true	2.1	76	1.9	107	2.3	120	2.7	111	2.2	414	1.5	46	2.4	129	2.2	98	2.3	95	2.1	368	2.4	60	2.8	133	3.0	129	2.3	89	2.7	411

Peer-Individual Risk Factor: Depressive Symptoms																															
Question	Response	County 2019										County 2021										County 2023									
		6th		8th		10th		12th		Total		6th		8th		10th		12th		Total		6th		8th		10th		12th		Total	
		%	n	%	n	%	n	%	n	%	n	%	n	%	n	%	n	%	n	%	n	%	n	%	n	%	n	%	n	%	n
In the past 12 months, have you felt depressed or sad MOST days, even if you felt OK sometimes?	NO!	50.9	1,875	43.0	2,399	34.9	1,798	32.6	1,341	40.0	7,413	40.4	1,233	39.0	2,084	33.4	1,498	32.7	1,367	36.2	6,182	34.3	869	35.9	1,711	29.2	1,252	27.6	1,059	31.7	4,891
	no	22.2	817	26.6	1,482	26.7	1,377	27.8	1,145	26.0	4,821	25.7	784	26.8	1,434	27.3	1,226	25.4	1,064	26.4	4,508	29.6	748	30.9	1,473	35.0	1,501	34.4	1,321	32.7	5,043
	yes	19.0	699	20.1	1,119	24.4	1,254	25.9	1,066	22.3	4,138	24.5	749	22.9	1,223	25.3	1,135	26.1	1,093	24.6	4,200	26.7	676	23.8	1,134	24.8	1,063	26.8	1,027	25.3	3,900
	YES!	8.0	293	10.4	581	14.0	719	13.6	561	11.6	2,154	9.5	289	11.4	608	14.0	626	15.8	659	12.8	2,182	9.4	238	9.4	448	11.0	472	11.3	432	10.3	1,590
Sometimes I think that life is not worth it.	NO!	68.3	2,512	59.8	3,339	50.3	2,581	48.0	1,973	56.2	10,405	59.3	1,822	53.6	2,880	46.5	2,088	44.9	1,874	50.7	8,664	57.4	1,449	54.1	2,567	45.9	1,965	43.0	1,648	49.6	7,629
	no	16.1	592	21.0	1,172	24.5	1,258	25.3	1,040	22.0	4,062	21.3	654	23.1	1,243	26.3	1,183	25.9	1,081	24.3	4,161	21.1	533	25.3	1,202	31.3	1,341	32.7	1,255	28.2	4,331
	yes	11.1	407	13.2	736	17.7	911	18.5	759	15.2	2,813	13.7	420	16.2	871	19.2	864	20.2	843	17.5	2,998	15.2	385	14.8	703	16.9	723	17.7	679	16.2	2,490
	YES!	4.5	166	6.0	334	7.5	383	8.2	338	6.6	1,221	5.7	174	7.0	377	7.9	357	8.9	373	7.5	1,281	6.3	158	5.7	270	6.0	256	6.5	251	6.1	935
At times, I think I am no good at all.	NO!	53.9	1,984	48.1	2,684	40.1	2,060	38.5	1,580	44.9	8,308	44.7	1,372	43.8	2,346	38.9	1,744	37.9	1,581	41.2	7,043	39.8	995	41.5	1,963	37.3	1,590	35.0	1,336	38.4	5,884
	no	19.6	720	22.2	1,237	23.4	1,201	23.5	965	22.3	4,123	22.9	702	23.1	1,237	24.0	1,074	22.2	927	23.1	3,940	24.7	618	26.7	1,262	29.2	1,247	29.6	1,131	27.8	4,258
	yes	19.2	708	21.5	1,201	25.5	1,310	26.9	1,103	23.4	4,322	23.9	733	23.8	1,277	26.2	1,173	27.8	1,160	25.4	4,343	26.0	650	23.9	1,131	24.7	1,056	26.4	1,009	25.1	3,846
	YES!	7.3	267	8.2	459	10.9	562	11.2	458	9.4	1,746	8.5	260	9.3	497	11.0	492	12.0	501	10.2	1,750	9.6	240	7.9	375	8.8	375	9.1	346	8.7	1,336
All in all, I am inclined to think that I am a failure.	NO!	65.6	2,400	57.2	3,190	47.7	2,450	45.0	1,847	53.5	9,887	57.0	1,739	52.3	2,797	45.2	2,020	43.6	1,819	49.1	8,375	53.3	1,332	51.6	2,441	43.2	1,844	41.5	1,589	47.0	7,206
	no	19.4	711	24.3	1,357	28.9	1,482	30.2	1,239	25.9	4,789	23.2	707	25.6	1,370	29.4	1,313	29.2	1,216	27.0	4,606	25.5	636	28.3	1,338	34.2	1,461	34.4	1,316	31.0	4,751
	yes	9.6	350	12.2	679	15.1	778	15.5	638	13.2	2,445	13.8	420	14.5	776	16.7	747	17.5	728	15.7	2,671	14.3	358	14.1	667	15.5	662	17.0	650	15.2	2,337
	YES!	5.4	198	6.3	353	8.3	426	9.2	379	7.3	1,356	6.0	184	7.6	409	8.8	393	9.8	408	8.2	1,394	6.8	171	6.1	288	7.1	301	7.1	271	6.7	1,031

## Peer-Individual Risk Factor: Sensation Seeking

Question	Response	County 2019										County 2021										County 2023									
		6th		8th		10th		12th		Total		6th		8th		10th		12th		Total		6th		8th		10th		12th		Total	
		%	n	%	n	%	n	%	n	%	n	%	n	%	n	%	n	%	n	%	n	%	n	%	n	%	n	%	n	%	n
How many times have you:																															
Done what feels good no matter what?	Never	68.2	2,318	62.9	3,330	48.7	2,425	41.3	1,658	55.0	9,731	57.7	1,587	56.7	2,902	47.7	2,075	41.6	1,695	50.7	8,259	42.0	948	43.0	1,917	43.7	1,805	38.3	1,436	41.8	6,106
	I've done it, but not in the past year	11.1	377	12.0	636	13.4	665	13.1	527	12.5	2,205	12.9	355	12.2	624	15.0	651	14.4	589	13.6	2,219	13.2	298	12.5	557	13.3	552	12.4	466	12.8	1,873
	Less than once a month	4.4	148	7.8	414	13.1	650	14.7	590	10.2	1,802	6.7	184	9.6	493	12.5	543	14.4	588	11.1	1,808	9.5	214	11.7	520	12.5	518	14.6	548	12.3	1,800
	About once a month	3.4	115	5.0	266	8.2	406	10.7	428	6.9	1,215	5.5	151	5.7	290	8.4	366	9.9	404	7.4	1,211	8.1	183	9.2	412	9.8	407	11.6	434	9.8	1,436
	2 or 3 times a month	4.5	152	5.2	276	7.5	372	9.3	375	6.6	1,175	5.3	146	6.8	346	7.8	341	8.8	358	7.3	1,191	10.2	231	10.4	466	9.4	389	10.4	390	10.1	1,476
	Once a week or more	8.5	289	7.1	375	9.2	457	11.0	440	8.8	1,561	11.9	326	9.0	461	8.6	373	10.9	445	9.9	1,605	17.0	383	13.2	589	11.2	464	12.8	479	13.1	1,915
How many times have you:																															
Done something dangerous because someone dared you to do it?	Never	79.5	2,831	67.7	3,731	57.6	2,923	57.1	2,323	64.8	11,808	74.7	2,175	64.1	3,385	59.6	2,638	58.0	2,376	63.3	10,574	69.3	1,705	60.7	2,836	59.6	2,503	60.3	2,285	61.7	9,329
	I've done it, but not in the past year	13.5	480	17.4	959	18.8	953	19.7	802	17.5	3,194	16.5	479	19.8	1,046	21.2	938	20.3	833	19.7	3,296	18.8	462	20.2	943	19.3	810	18.1	684	19.2	2,899
	Less than once a month	4.0	142	8.2	453	13.5	687	12.6	514	9.9	1,796	5.2	152	9.0	474	11.1	489	13.1	535	9.9	1,650	5.6	139	9.5	446	11.4	478	12.4	470	10.1	1,533
	About once a month	1.1	38	3.4	185	5.3	268	5.5	224	3.9	715	1.5	44	3.7	193	4.5	200	4.7	194	3.8	631	2.8	70	4.6	216	5.1	213	5.3	202	4.6	701
	2 or 3 times a month	0.8	30	2.0	108	3.2	162	3.3	134	2.4	434	1.1	33	2.1	109	2.3	102	2.7	110	2.1	354	2.0	49	3.1	145	3.1	129	2.1	79	2.7	402
	Once a week or more	1.1	40	1.4	77	1.7	85	1.7	71	1.5	273	0.9	27	1.4	76	1.3	56	1.2	51	1.3	210	1.5	36	1.9	89	1.6	66	1.8	67	1.7	258
How many times have you:																															
Done crazy things even if they are a little dangerous?	Never	66.8	2,359	53.5	2,937	45.2	2,290	43.4	1,760	51.5	9,346	60.2	1,740	50.5	2,659	46.1	2,035	45.7	1,869	49.8	8,303	54.7	1,335	47.5	2,216	47.7	2,003	48.2	1,826	48.9	7,380
	I've done it, but not in the past year	19.8	701	22.5	1,233	21.2	1,074	20.6	837	21.2	3,845	23.8	687	22.6	1,188	22.8	1,004	21.4	875	22.5	3,754	22.9	559	23.2	1,081	20.4	857	19.5	740	21.5	3,237
	Less than once a month	6.6	233	11.7	643	15.5	784	17.9	726	13.2	2,386	8.3	240	12.7	671	15.6	690	16.3	666	13.6	2,267	9.0	219	12.6	589	14.9	627	15.8	600	13.5	2,035
	About once a month	2.3	82	5.7	312	8.3	422	7.8	317	6.2	1,133	3.3	94	6.2	324	8.0	352	8.2	336	6.6	1,106	5.3	129	7.4	344	8.6	362	8.6	325	7.7	1,160
	2 or 3 times a month	1.9	66	3.5	194	6.3	317	6.5	263	4.6	840	2.3	65	4.8	255	4.7	209	5.7	235	4.6	764	5.0	121	5.3	249	5.0	211	4.6	175	5.0	756
	Once a week or more	2.6	93	3.1	171	3.5	176	3.7	152	3.3	592	2.1	62	3.2	168	2.8	122	2.7	110	2.8	462	3.2	79	3.9	184	3.2	136	3.2	121	3.4	520

## Peer-Individual Risk Factor: Rewards for Antisocial Behavior

Question	Response	County 2019										County 2021										County 2023									
		6th		8th		10th		12th		Total		6th		8th		10th		12th		Total		6th		8th		10th		12th		Total	
		%	n	%	n	%	n	%	n	%	n	%	n	%	n	%	n	%	n	%	n	%	n	%	n	%	n	%	n	%	n
What are the chances you would be seen as cool if you:																															
Carried a handgun?	No or very little chance	90.2	3,233	88.7	4,897	88.8	4,525	90.7	3,709	89.5	16,364	88.2	2,603	86.4	4,612	87.3	3,892	88.3	3,639	87.4	14,746	86.1	2,073	83.6	3,902	80.9	3,404	81.8	3,091	82.8	12,470
	Little chance	5.0	180	6.4	353	6.2	317	5.1	209	5.8	1,059	6.7	198	7.9	420	7.5	333	6.0	248	7.1	1,199	7.6	184	10.0	465	10.7	452	8.9	337	9.5	1,438
	Some chance	1.8	64	2.7	151	2.8	141	2.2	90	2.4	446	1.9	57	3.0	161	3.0	132	3.0	122	2.8	472	2.8	68	3.5	165	4.3	180	4.4	167	3.9	580
	Pretty good chance	1.0	37	1.2	67	1.1	55	1.0	41	1.1	200	1.5	45	1.7	89	1.2	54	1.7	69	1.5	257	1.9	45	1.6	73	2.1	88	2.1	81	1.9	287
	Very good chance	2.0	71	1.0	53	1.2	60	1.0	41	1.2	225	1.6	48	1.0	54	1.0	46	1.1	45	1.1	193	1.6	39	1.4	65	2.0	84	2.7	101	1.9	289
What are the chances you would be seen as cool if you:																															
Began drinking alcoholic beverages regularly, that is, at least once or twice a month?	No or very little chance	88.9	3,170	77.0	4,245	55.7	2,835	56.8	2,320	68.8	12,570	88.3	2,590	79.0	4,211	66.4	2,947	63.0	2,588	73.4	12,336	88.1	2,116	78.5	3,653	63.9	2,682	61.7	2,323	71.7	10,774
	Little chance	5.4	194	12.0	664	18.0	919	16.1	659	13.3	2,436	6.4	188	11.0	587	15.5	688	15.8	648	12.6	2,111	6.2	150	11.5	534	16.3	686	16.5	622	13.3	1,992
	Some chance	2.5	88	6.3	346	13.2	670	13.8	565	9.1	1,669	2.5	72	5.5	293	10.2	454	10.9	449	7.5	1,268	2.5	61	6.0	280	10.5	441	11.0	414	8.0	1,196
	Pretty good chance	1.2	43	3.2	174	9.1	464	9.6	391	5.9	1,072	1.3	38	3.2	169	5.7	255	7.3	301	4.5	763	1.4	34	2.6	123	6.3	264	7.7	289	4.7	710
	Very good chance	1.9	69	1.5	84	4.0	205	3.7	153	2.8	511	1.5	45	1.3	71	2.1	92	3.0	123	2.0	331	1.7	40	1.4	65	2.9	123	3.1	118	2.3	346
What are the chances you would be seen as cool if you:																															
Smoked cigarettes?	No or very little chance	89.7	3,203	82.6	4,547	80.3	4,085	80.8	3,298	83.0	15,133	88.0	2,577	81.6	4,343	79.0	3,503	79.4	3,264	81.5	13,687	88.0	2,111	81.7	3,805	73.6	3,084	72.2	2,716	78.1	11,716
	Little chance	4.7	169	9.4	519	11.5	584	13.0	529	9.9	1,801	6.0	175	9.2	490	12.1	538	11.6	475	10.0	1,678	6.2	148	10.0	465	14.1	592	15.5	581	11.9	1,786
	Some chance	2.0	71	4.3	235	4.6	235	3.8	157	3.8	698	2.7	79	4.8	258	5.2	232	5.6	229	4.8	798	2.4	57	4.6	215	6.7	280	6.6	247	5.3	799
	Pretty good chance	1.1	38	2.3	128	2.0	102	1.4	56	1.8	324	1.4	42	2.8	148	2.4	108	2.2	89	2.3	387	1.5	36	2.4	111	3.2	135	3.3	123	2.7	405
	Very good chance	2.5	88	1.3	73	1.6	80	1.0	40	1.5	281	1.9	55	1.6	86	1.2	55	1.3	54	1.5	250	1.9	46	1.3	62	2.3	97	2.5	93	2.0	298
What are the chances you would be seen as cool if you:																															
Used marijuana?	No or very little chance	90.4	3,191	73.5	4,034	50.0	2,540	50.0	2,036	64.9	11,801	89.9	2,608	78.4	4,160	63.5	2,813	56.4	2,313	71.1	11,894	90.9	2,160	80.0	3,695	63.9	2,673	58.1	2,180	71.7	10,708
	Little chance	3.9	136	11.1	609	14.5	738	14.8	602	11.5	2,085	4.2	123	9.3	495	13.5	597	14.3	587	10.8	1,802	3.9	92	9.3	430	14.1	589	16.0	600	11.5	1,711
	Some chance	1.9	67	7.1	390	14.4	734	15.8	646	10.1	1,837	2.3	66	5.8	310	10.9	484	13.6	559	8.5	1,419	2.1	50	5.5	254	10.1	421	12.3	461	7.9	1,186
	Pretty good chance	1.2	41	5.0	276	12.4	630	12.3	501	8.0	1,448	1.6	47	3.9	208	8.4	371	9.8	403	6.1	1,029	1.1	25	3.2	148	7.5	315	8.9	335	5.5	823
	Very good chance	2.7	96	3.3	183	8.6	439	7.1	291	5.6	1,009	2.0	57	2.5	132	3.7	165	5.9	242	3.6	596	2.1	49	2.0	94	4.4	184	4.8	179	3.4	506

## Peer-Individual Risk Factor: Interaction with Antisocial Peers

Question	Response	County 2019										County 2021										County 2023									
		6th		8th		10th		12th		Total		6th		8th		10th		12th		Total		6th		8th		10th		12th		Total	
		%	n	%	n	%	n	%	n	%	n	%	n	%	n	%	n	%	n	%	n	%	n	%	n	%	n	%	n	%	n
Think of up to four of your best friends (the friends you feel closest to). In the past 12 months, how many of your best friends have:																															
Been arrested?	None	98.3	3,513	95.1	5,232	92.7	4,719	91.3	3,735	94.2	17,199	99.1	2,930	97.6	5,205	96.0	4,285	94.0	3,879	96.5	16,299	98.7	2,373	96.6	4,515	95.1	3,983	94.2	3,548	95.9	14,419
	1	1.2	42	2.8	152	4.7	241	5.4	223	3.6	658	0.6	19	1.9	101	2.7	122	3.5	145	2.3	387	1.0	23	2.3	107	3.1	128	2.9	110	2.4	368
	2	0.1	2	1.1	63	1.3	67	1.9	78	1.2	210	0.1	3	0.4	19	0.7	33	1.5	61	0.7	116	0.1	2	0.6	28	0.9	36	1.7	64	0.9	130
	3	0.1	3	0.3	18	0.5	23	0.5	21	0.4	65	0.0	1	0.0	1	0.2	10	0.6	23	0.2	35	0.2	5	0.2	8	0.5	22	0.5	19	0.4	54
	4	0.3	12	0.6	35	0.8	39	0.9	35	0.7	121	0.2	5	0.1	8	0.3	14	0.5	19	0.3	46	0.1	2	0.3	16	0.5	21	0.6	24	0.4	63
Think of up to four of your best friends (the friends you feel closest to). In the past 12 months, how many of your best friends have:																															
Dropped out of school?	None	98.1	3,489	97.2	5,341	96.3	4,897	93.2	3,811	96.2	17,538	97.9	2,882	98.4	5,237	97.7	4,355	94.6	3,895	97.2	16,369	97.5	2,336	98.3	4,585	97.0	4,063	94.0	3,533	96.7	14,517
	1	1.4	48	2.0	110	2.7	139	4.9	201	2.7	498	1.6	47	1.2	63	1.8	79	3.8	156	2.0	345	1.9	45	1.2	56	2.0	84	3.4	126	2.1	311
	2	0.2	8	0.5	25	0.5	23	1.1	47	0.6	103	0.3	9	0.2	12	0.3	12	0.9	36	0.4	69	0.5	11	0.3	12	0.5	21	1.5	57	0.7	101
	3	0.1	5	0.1	5	0.2	10	0.2	8	0.2	28	0.1	3	0.0	0	0.1	5	0.5	20	0.2	28	0.0	1	0.0	1	0.2	9	0.5	18	0.2	29
	4	0.1	5	0.3	14	0.4	18	0.5	21	0.3	58	0.1	3	0.2	8	0.2	7	0.2	10	0.2	28	0.1	3	0.2	11	0.3	11	0.7	25	0.3	50
Think of up to four of your best friends (the friends you feel closest to). In the past 12 months, how many of your best friends have:																															
Stolen or tried to steal a motor vehicle such as a car or motorcycle?	None	99.4	3,545	97.9	5,381	97.1	4,933	97.6	3,987	97.9	17,846	99.2	2,929	98.9	5,271	98.2	4,384	97.2	4,009	98.3	16,593	98.7	2,369	98.1	4,570	96.8	4,062	96.5	3,632	97.4	14,633
	1	0.4	15	1.2	68	1.8	92	1.3	53	1.3	228	0.6	17	0.7	35	1.2	53	1.4	59	1.0	164	0.8	18	0.9	43	1.8	74	1.5	57	1.3	192
	2	0.0	1	0.4	20	0.5	23	0.7	28	0.4	72	0.2	5	0.2	12	0.4	16	0.7	27	0.4	60	0.2	5	0.4	18	0.7	28	1.2	44	0.6	95
	3	0.0	1	0.1	7	0.2	11	0.1	3	0.1	22	0.0	0	0.1	5	0.1	4	0.5	20	0.2	29	0.2	4	0.3	13	0.3	13	0.3	12	0.3	42
	4	0.1	5	0.3	18	0.4	19	0.4	16	0.3	58	0.1	2	0.2	8	0.2	9	0.2	8	0.2	27	0.2	4	0.3	16	0.5	19	0.5	19	0.4	58
Think of up to four of your best friends (the friends you feel closest to). In the past 12 months, how many of your best friends have:																															
Been suspended from school?	None	85.2	3,034	80.8	4,432	81.1	4,113	84.8	3,463	82.6	15,042	87.6	2,582	86.0	4,581	88.7	3,956	89.6	3,692	87.9	14,811	83.4	1,998	78.8	3,667	84.0	3,518	88.3	3,317	83.4	12,500
	1	10.2	362	11.0	602	11.3	572	9.3	382	10.5	1,918	8.5	251	10.0	533	7.3	327	6.7	275	8.2	1,386	11.5	275	12.7	593	9.5	399	6.9	258	10.2	1,525
	2	2.2	78	4.1	225	3.7	190	3.3	135	3.4	628	2.7	79	2.4	126	2.2	100	2.2	92	2.4	397	3.1	74	4.5	209	3.5	146	2.6	97	3.5	526
	3	1.0	37	1.4	78	1.4	69	0.9	38	1.2	222	0.6	17	0.7	39	0.9	41	0.9	36	0.8	133	0.8	18	2.0	93	1.6	68	1.0	39	1.5	218
	4	1.4	49	2.7	148	2.5	128	1.7	68	2.2	393	0.6	18	0.9	49	0.8	35	0.6	24	0.7	126	1.3	30	2.0	94	1.4	57	1.2	44	1.5	225
Think of up to four of your best friends (the friends you feel closest to). In the past 12 months, how many of your best friends have:																															
Carried a handgun?	None	98.9	3,515	97.7	5,356	96.6	4,898	96.4	3,922	97.3	17,691	98.9	2,914	98.3	5,226	97.6	4,336	96.7	3,983	97.8	16,459	98.1	2,346	98.1	4,567	97.2	4,061	95.6	3,590	97.2	14,564
	1	0.8	27	1.5	84	1.7	86	2.0	82	1.5	279	0.7	21	1.2	64	1.3	59	1.5	63	1.2	207	1.3	30	1.1	53	1.4	59	1.6	60	1.3	202
	2	0.1	5	0.4	21	0.7	36	0.7	30	0.5	92	0.1	4	0.2	11	0.5	20	0.9	38	0.4	73	0.4	10	0.3	13	0.6	26	1.5	55	0.7	104
	3	0.0	1	0.1	4	0.3	14	0.1	5	0.1	24	0.0	0	0.1	4	0.3	12	0.3	14	0.2	30	0.1	3	0.1	5	0.2	8	0.6	23	0.3	39
	4	0.2	7	0.3	19	0.7	34	0.7	28	0.5	88	0.3	8	0.2	11	0.4	17	0.5	19	0.3	55	0.1	2	0.4	17	0.6	23	0.7	26	0.5	68

**Peer-Individual Risk Factor: Interaction with Antisocial Peers (continued)**

Question	Response	County 2019										County 2021										County 2023									
		6th		8th		10th		12th		Total		6th		8th		10th		12th		Total		6th		8th		10th		12th		Total	
		%	n	%	n	%	n	%	n	%	n	%	n	%	n	%	n	%	n	%	n	%	n	%	n	%	n	%	n	%	n
Think of up to four of your best friends (the friends you feel closest to). In the past 12 months, how many of your best friends have:																															
Sold illegal drugs?	None	99.5	3,538	95.9	5,259	87.9	4,457	82.8	3,372	91.4	16,626	99.7	2,935	98.1	5,218	94.9	4,219	89.6	3,686	95.4	16,058	99.5	2,377	97.9	4,552	94.7	3,949	92.2	3,447	95.8	14,325
	1	0.3	11	2.0	112	6.3	317	8.0	327	4.2	767	0.2	6	1.1	61	2.9	131	5.5	227	2.5	425	0.3	7	1.1	53	2.9	121	3.3	123	2.0	304
	2	0.1	4	1.0	56	2.6	131	4.5	184	2.1	375	0.0	1	0.3	18	1.1	51	2.5	102	1.0	172	0.1	3	0.5	24	1.1	45	2.2	81	1.0	153
	3	0.0	1	0.4	23	1.0	49	1.5	61	0.7	134	0.0	0	0.1	7	0.4	17	1.1	46	0.4	70	0.0	0	0.2	8	0.6	23	1.1	41	0.5	72
	4	0.1	3	0.6	33	2.3	116	3.1	127	1.5	279	0.1	3	0.3	16	0.7	30	1.3	53	0.6	102	0.1	3	0.3	13	0.8	34	1.2	46	0.6	96

**Peer-Individual Risk Factor: Friends' Use of Drugs**

Question	Response	County 2019										County 2021										County 2023									
		6th		8th		10th		12th		Total		6th		8th		10th		12th		Total		6th		8th		10th		12th		Total	
		%	n	%	n	%	n	%	n	%	n	%	n	%	n	%	n	%	n	%	n	%	n	%	n	%	n	%	n	%	n
Think of up to four of your best friends (the friends you feel closest to). In the past 12 months, how many of your best friends have:																															
Tried beer, wine, or hard liquor when their parents/caregivers didn't know about it?*	None	93.3	3,313	79.4	4,360	51.4	2,607	42.2	1,719	66.0	11,999	94.5	2,777	86.5	4,604	65.0	2,892	55.0	2,267	74.5	12,540	93.2	2,225	84.8	3,946	67.5	2,819	58.9	2,209	74.8	11,199
	1	4.5	158	9.7	531	12.5	636	10.2	415	9.6	1,740	3.8	113	7.3	386	12.2	541	10.5	431	8.7	1,471	4.4	105	8.8	411	12.9	539	11.3	423	9.9	1,478
	2	1.2	41	5.4	297	10.9	555	11.1	453	7.4	1,346	1.0	30	3.2	172	8.9	396	9.5	391	5.9	989	1.4	34	3.3	152	8.0	335	9.8	369	5.9	890
	3	0.4	15	2.3	125	5.9	297	7.0	285	4.0	722	0.3	9	1.1	60	4.8	212	5.4	222	3.0	503	0.5	11	1.1	50	3.9	163	5.4	204	2.9	428
	4	0.6	23	3.2	178	19.3	980	29.5	1,204	13.1	2,385	0.3	10	1.9	102	9.1	406	19.7	813	7.9	1,331	0.5	12	2.0	94	7.7	320	14.6	546	6.5	972
Think of up to four of your best friends (the friends you feel closest to). In the past 12 months, how many of your best friends have:																															
Smoked cigarettes?	None	97.8	3,474	93.2	5,125	87.7	4,447	79.5	3,247	89.5	16,293	98.3	2,897	95.5	5,084	91.5	4,079	84.9	3,499	92.3	15,559	97.0	2,323	94.4	4,390	88.9	3,708	83.2	3,118	90.5	13,539
	1	1.6	56	4.3	234	6.5	331	10.3	420	5.7	1,041	1.3	38	3.0	160	5.2	234	7.6	313	4.4	745	2.3	56	3.5	161	7.1	297	8.6	321	5.6	835
	2	0.3	10	1.3	72	2.9	148	5.2	211	2.4	441	0.3	8	0.8	40	1.7	75	3.7	151	1.6	274	0.4	10	1.1	53	2.2	90	4.1	153	2.0	306
	3	0.1	4	0.4	24	1.1	57	1.7	71	0.9	156	0.0	0	0.3	17	0.7	29	1.7	69	0.7	115	0.1	3	0.3	16	0.7	30	1.6	60	0.7	109
	4	0.3	9	0.8	43	1.8	90	3.3	134	1.5	276	0.1	4	0.5	24	0.9	42	2.2	89	0.9	159	0.2	4	0.6	30	1.1	47	2.5	94	1.2	175
Think of up to four of your best friends (the friends you feel closest to). In the past 12 months, how many of your best friends have:																															
Used LSD, cocaine or crack, amphetamines or another illegal drug?	None	99.3	3,525	96.7	5,298	91.0	4,605	86.4	3,525	93.3	16,953	99.4	2,918	98.2	5,227	95.2	4,239	91.3	3,756	95.9	16,140	99.2	2,370	98.0	4,553	95.6	3,996	93.0	3,481	96.2	14,400
	1	0.5	16	1.8	101	4.7	236	7.2	293	3.6	646	0.4	11	1.2	63	2.9	129	4.2	171	2.2	374	0.5	11	1.3	59	2.3	97	3.5	130	2.0	297
	2	0.1	3	0.7	36	2.4	122	3.3	135	1.6	296	0.0	1	0.3	18	1.1	50	2.2	92	1.0	161	0.2	4	0.3	14	0.9	37	1.7	63	0.8	118
	3	0.0	0	0.2	13	0.6	31	1.1	43	0.5	87	0.1	2	0.1	3	0.3	13	0.9	38	0.3	56	0.1	2	0.2	8	0.5	19	0.9	32	0.4	61
	4	0.1	5	0.6	31	1.4	69	2.1	85	1.0	190	0.1	4	0.2	12	0.5	22	1.4	58	0.6	96	0.1	3	0.3	14	0.8	32	1.0	37	0.6	86

\*The Pennsylvania Youth Survey (PAYS) was significantly revised from 2021 to 2023. Trend data are reported in this report when the data are comparable. When cells include an "n/a" notation, it means the question was either not asked in a previous administration or the question was revised in a way that the 2023 data are not directly comparable. Please note that any question with an \* at the end designates a question and/or response option that was part of this 2023 survey revision. Please see Appendix B of your Profile Report for a description of changes

### Peer-Individual Risk Factor: Friends' Use of Drugs (continued)

Question	Response	County 2019										County 2021										County 2023									
		6th		8th		10th		12th		Total		6th		8th		10th		12th		Total		6th		8th		10th		12th		Total	
		%	n	%	n	%	n	%	n	%	n	%	n	%	n	%	n	%	n	%	n	%	n	%	n	%	n	%	n	%	n
Think of up to four of your best friends (the friends you feel closest to). In the past 12 months, how many of your best friends have:																															
Used marijuana?	None	98.2	3,468	86.7	4,741	56.7	2,878	44.3	1,811	71.0	12,898	99.0	2,892	92.5	4,922	73.1	3,252	56.5	2,326	79.7	13,392	98.0	2,330	91.9	4,267	76.2	3,181	62.5	2,345	81.1	12,123
	1	1.2	41	6.1	335	12.4	628	11.0	449	8.0	1,453	0.7	20	3.8	200	10.4	463	10.7	440	6.7	1,123	1.1	25	4.1	191	9.0	374	11.0	412	6.7	1,002
	2	0.3	9	2.5	137	7.9	402	11.4	464	5.6	1,012	0.2	6	1.6	84	6.1	271	9.4	388	4.5	749	0.4	9	1.4	63	5.0	209	9.1	342	4.2	623
	3	0.1	2	1.3	71	5.3	269	8.4	343	3.8	685	0.0	0	1.0	51	3.5	155	5.5	226	2.6	432	0.1	3	0.9	40	3.2	133	6.0	227	2.7	403
	4	0.3	10	3.4	185	17.6	895	24.9	1,018	11.6	2,108	0.1	4	1.2	62	6.9	309	17.9	736	6.6	1,111	0.4	10	1.8	82	6.6	277	11.4	428	5.3	797

### Peer-Individual Protective Factor: Belief in the Moral Order

Question	Response	County 2019										County 2021										County 2023									
		6th		8th		10th		12th		Total		6th		8th		10th		12th		Total		6th		8th		10th		12th		Total	
		%	n	%	n	%	n	%	n	%	n	%	n	%	n	%	n	%	n	%	n	%	n	%	n	%	n	%	n	%	n
I think it is okay to take something without asking as long as you get away with it.	NO!	81.7	2,911	65.5	3,579	56.2	2,848	59.8	2,430	64.8	11,768	76.6	2,240	64.7	3,434	57.7	2,558	59.9	2,460	63.8	10,692	66.2	1,577	57.3	2,652	53.0	2,214	56.3	2,110	57.2	8,553
	no	16.4	583	30.4	1,663	37.4	1,893	34.1	1,388	30.4	5,527	21.2	620	31.8	1,689	37.2	1,649	34.0	1,397	31.9	5,355	29.1	694	37.5	1,736	40.7	1,701	36.7	1,377	36.9	5,508
	yes	1.5	55	3.5	189	5.3	267	4.7	193	3.9	704	1.8	53	2.9	156	4.4	193	4.9	201	3.6	603	3.8	91	4.5	206	5.1	214	5.3	197	4.7	708
	YES!	0.4	14	0.6	35	1.1	56	1.4	55	0.9	160	0.4	11	0.5	26	0.7	30	1.1	46	0.7	113	0.9	21	0.8	35	1.2	51	1.7	64	1.1	171
It is alright to beat people up if they start the fight.	NO!	57.7	2,043	36.1	1,964	31.4	1,590	37.5	1,523	39.3	7,120	49.4	1,444	35.7	1,891	31.8	1,405	36.6	1,499	37.3	6,239	43.6	1,033	32.8	1,518	31.7	1,326	38.0	1,423	35.5	5,300
	no	20.6	730	24.6	1,338	22.1	1,118	21.4	869	22.4	4,055	24.4	715	25.1	1,328	23.1	1,023	21.5	882	23.6	3,948	26.4	625	27.0	1,251	24.6	1,028	23.4	877	25.3	3,781
	yes	14.5	513	25.6	1,394	28.7	1,450	26.2	1,063	24.4	4,420	18.8	549	26.8	1,417	30.0	1,327	27.5	1,129	26.4	4,422	22.0	522	27.3	1,262	28.3	1,182	25.6	960	26.3	3,926
	YES!	7.1	253	13.7	743	17.8	902	14.9	604	13.8	2,502	7.4	217	12.4	655	15.1	669	14.4	590	12.7	2,131	8.0	190	12.9	595	15.5	648	13.0	485	12.9	1,918
I think sometimes it's okay to cheat at school.	NO!	73.6	2,613	48.6	2,664	33.0	1,675	35.2	1,431	46.1	8,383	66.7	1,946	46.1	2,440	33.8	1,495	34.8	1,426	43.7	7,307	57.5	1,364	42.8	1,976	33.4	1,394	35.4	1,324	40.7	6,058
	no	21.8	773	34.8	1,909	34.9	1,768	31.0	1,261	31.4	5,711	26.3	767	35.4	1,873	34.6	1,531	29.5	1,209	32.2	5,380	32.7	776	36.2	1,671	34.3	1,430	30.1	1,124	33.6	5,001
	yes	4.1	146	14.5	795	27.1	1,374	27.1	1,100	18.8	3,415	6.2	181	16.1	849	26.5	1,172	28.0	1,146	20.0	3,348	8.6	203	18.4	848	27.0	1,126	28.5	1,064	21.8	3,241
	YES!	0.5	16	2.2	119	5.0	255	6.7	272	3.6	662	0.8	23	2.4	127	5.0	221	7.7	315	4.1	686	1.2	29	2.6	118	5.3	222	6.0	226	4.0	595
It is important to be honest with your parents/caregivers, even if they become upset or you get punished.*	NO!	17.4	615	12.4	680	12.7	644	16.0	650	14.3	2,589	14.4	420	14.4	761	15.3	674	20.0	820	16.0	2,675	11.1	263	12.3	566	14.8	618	19.2	716	14.5	2,163
	no	4.1	146	9.3	512	12.4	626	14.4	585	10.3	1,869	5.3	155	10.4	549	13.5	594	14.0	574	11.2	1,872	6.6	156	10.6	490	13.6	565	14.1	527	11.7	1,738
	yes	21.2	750	36.6	2,009	44.1	2,235	42.3	1,718	37.0	6,712	30.8	896	39.8	2,102	44.5	1,962	42.3	1,733	40.1	6,693	34.6	818	40.4	1,862	43.2	1,800	42.4	1,581	40.8	6,061
	YES!	57.2	2,021	41.7	2,287	30.8	1,560	27.2	1,105	38.4	6,973	49.5	1,440	35.4	1,868	26.8	1,182	23.6	967	32.7	5,457	47.7	1,130	36.7	1,691	28.3	1,180	24.4	909	33.0	4,910

\*The Pennsylvania Youth Survey (PAYS) was significantly revised from 2021 to 2023. Trend data are reported in this report when the data are comparable. When cells include an "n/a" notation, it means the question was either not asked in a previous administration or the question was revised in a way that the 2023 data are not directly comparable. Please note that any question with an \* at the end designates a question and/or response option that was part of this 2023 survey revision. Please see Appendix B of your Profile Report for a description of changes

### Peer-Individual Protective Factor: Religiosity

Question	Response	County 2019										County 2021										County 2023									
		6th		8th		10th		12th		Total		6th		8th		10th		12th		Total		6th		8th		10th		12th		Total	
		%	n	%	n	%	n	%	n	%	n	%	n	%	n	%	n	%	n	%	n	%	n	%	n	%	n	%	n	%	n
How often do you attend religious services or activities?	Never	28.4	1,015	31.2	1,731	37.5	1,919	43.6	1,785	35.2	6,450	30.6	904	34.0	1,821	39.8	1,778	45.8	1,907	37.8	6,410	30.4	752	30.2	1,432	38.6	1,643	46.6	1,783	36.7	5,610
	Rarely	31.2	1,114	32.9	1,830	33.3	1,702	30.7	1,258	32.2	5,904	33.8	997	34.1	1,827	34.4	1,539	32.8	1,368	33.8	5,731	31.9	788	33.8	1,601	32.9	1,397	29.2	1,117	32.1	4,903
	1-2 times a month	13.8	494	14.1	784	13.8	704	11.2	460	13.3	2,442	14.4	424	14.8	792	12.8	574	10.7	444	13.2	2,234	13.9	343	15.9	755	13.0	552	11.5	438	13.7	2,088
	Once a week or more	26.5	947	21.8	1,210	15.5	792	14.4	589	19.3	3,538	21.3	629	17.2	923	13.0	581	10.8	448	15.2	2,581	23.8	588	20.0	946	15.5	659	12.7	487	17.5	2,680

### Substance Use: Willingness to Use

Question	Response	County 2019										County 2021										County 2023									
		6th		8th		10th		12th		Total		6th		8th		10th		12th		Total		6th		8th		10th		12th		Total	
		%	n	%	n	%	n	%	n	%	n	%	n	%	n	%	n	%	n	%	n	%	n	%	n	%	n	%	n	%	n
How willing are you to try ALCOHOL (beer, wine, coolers, hard liquor such as vodka, whiskey, gin, or rum) before you are 21? This is not a question about current or past use.	I would never try it	72.3	3,020	46.2	2,710	28.4	1,533	23.9	1,039	41.9	8,302	68.6	2,538	51.9	3,005	36.4	1,715	29.2	1,301	45.9	8,559	66.5	1,982	54.3	2,799	42.9	1,997	38.5	1,628	49.4	8,406
	I probably wouldn't try it	13.4	560	20.6	1,211	14.7	791	9.6	419	15.1	2,981	16.3	602	20.3	1,179	18.1	851	11.8	525	16.9	3,157	17.8	532	20.7	1,065	18.9	879	14.2	600	18.1	3,076
	I'm not sure whether or not I would try it	10.2	427	19.4	1,138	19.5	1,054	16.0	695	16.7	3,314	10.9	405	16.8	974	20.8	981	17.4	776	16.8	3,136	11.4	340	16.4	844	19.8	920	19.6	830	17.2	2,934
	I would like to try it	3.4	141	11.7	686	25.0	1,346	30.7	1,334	17.7	3,507	3.7	138	9.3	536	19.0	895	28.3	1,260	15.2	2,829	3.7	111	7.4	379	14.5	673	20.6	871	12.0	2,034
	I would try it any chance I got	0.7	29	2.2	127	12.4	669	19.8	862	8.5	1,687	0.5	17	1.7	100	5.7	268	13.4	597	5.3	982	0.6	17	1.3	66	4.0	185	7.1	299	3.3	567
How willing are you to try MARIJUANA (pot, hash, cannabis, weed, THC) before you are 21? This is not a question about current or past use.*	I would never try it	93.0	3,863	75.5	4,425	47.2	2,539	37.8	1,645	63.1	12,472	91.7	3,357	79.2	4,578	58.0	2,727	42.4	1,887	67.5	12,549	91.3	2,688	82.0	4,220	65.9	3,053	55.2	2,334	72.5	12,295
	I probably wouldn't try it	4.0	166	10.5	615	13.3	716	11.9	517	10.2	2,014	5.3	193	10.5	605	14.5	684	13.4	597	11.2	2,079	5.8	171	9.7	502	13.1	608	13.1	554	10.8	1,835
	I'm not sure whether or not I would try it	2.1	87	7.7	454	14.2	764	14.2	617	9.7	1,922	2.3	85	5.8	336	12.3	579	14.5	647	8.9	1,647	2.0	58	5.4	278	11.4	527	13.8	585	8.5	1,448
	I would like to try it	0.5	21	4.2	249	14.1	760	19.1	831	9.4	1,861	0.5	18	3.1	179	10.2	478	16.9	752	7.7	1,427	0.4	13	1.7	90	6.3	290	11.8	497	5.2	890
	I would try it any chance I got	0.4	15	2.1	121	11.2	605	17.1	744	7.5	1,485	0.2	8	1.5	85	5.0	234	12.8	572	4.8	899	0.5	14	1.1	59	3.4	157	6.1	257	2.9	487

\*The Pennsylvania Youth Survey (PAYS) was significantly revised from 2021 to 2023. Trend data are reported in this report when the data are comparable. When cells include an "n/a" notation, it means the question was either not asked in a previous administration or the question was revised in a way that the 2023 data are not directly comparable. Please note that any question with an \* at the end designates a question and/or response option that was part of this 2023 survey revision. Please see Appendix B of your Profile Report for a description of changes

## Substance Use: High Prevalence/Early Initiation Drugs

Question	Response	County 2019										County 2021										County 2023										
		6th		8th		10th		12th		Total		6th		8th		10th		12th		Total		6th		8th		10th		12th		Total		
		%	n	%	n	%	n	%	n	%	n	%	n	%	n	%	n	%	n	%	n	%	n	%	n	%	n	%	n	%	n	
Have you ever:																																
Had beer, wine, or hard liquor?*	Never	n/a	n/a	n/a	n/a	n/a	n/a	n/a	n/a	n/a	n/a	n/a	n/a	n/a	n/a	n/a	n/a	n/a	n/a	n/a	n/a	n/a	87.3	2,636	80.7	4,185	65.9	3,094	53.3	2,279	71.0	12,194
	Once or twice	n/a	n/a	n/a	n/a	n/a	n/a	n/a	n/a	n/a	n/a	n/a	n/a	n/a	n/a	n/a	n/a	n/a	n/a	n/a	n/a	n/a	11.6	349	16.0	829	21.5	1,007	19.9	851	17.7	3,036
	Once in awhile but not regularly	n/a	n/a	n/a	n/a	n/a	n/a	n/a	n/a	n/a	n/a	n/a	n/a	n/a	n/a	n/a	n/a	n/a	n/a	n/a	n/a	n/a	1.0	29	2.9	150	10.8	505	22.1	945	9.5	1,629
	Regularly in the past	n/a	n/a	n/a	n/a	n/a	n/a	n/a	n/a	n/a	n/a	n/a	n/a	n/a	n/a	n/a	n/a	n/a	n/a	n/a	n/a	n/a	0.0	1	0.3	15	1.0	46	2.0	86	0.9	148
	Regularly now	n/a	n/a	n/a	n/a	n/a	n/a	n/a	n/a	n/a	n/a	n/a	n/a	n/a	n/a	n/a	n/a	n/a	n/a	n/a	n/a	n/a	0.1	3	0.2	10	0.9	41	2.7	114	1.0	168
How often have you, in the past 30 days:																																
Had beer, wine, or hard liquor?*	Never	n/a	n/a	n/a	n/a	n/a	n/a	n/a	n/a	n/a	n/a	n/a	n/a	n/a	n/a	n/a	n/a	n/a	n/a	n/a	n/a	96.2	2,892	94.3	4,877	86.1	4,024	75.2	3,200	87.6	14,993	
	Once or twice	n/a	n/a	n/a	n/a	n/a	n/a	n/a	n/a	n/a	n/a	n/a	n/a	n/a	n/a	n/a	n/a	n/a	n/a	n/a	n/a	n/a	3.7	110	5.3	274	12.0	559	20.1	856	10.5	1,799
	Once or twice per week	n/a	n/a	n/a	n/a	n/a	n/a	n/a	n/a	n/a	n/a	n/a	n/a	n/a	n/a	n/a	n/a	n/a	n/a	n/a	n/a	n/a	0.1	3	0.3	13	1.5	72	4.2	177	1.5	265
	About once a day	n/a	n/a	n/a	n/a	n/a	n/a	n/a	n/a	n/a	n/a	n/a	n/a	n/a	n/a	n/a	n/a	n/a	n/a	n/a	n/a	n/a	0.0	0	0.1	5	0.2	9	0.2	9	0.1	23
	More than once a day	n/a	n/a	n/a	n/a	n/a	n/a	n/a	n/a	n/a	n/a	n/a	n/a	n/a	n/a	n/a	n/a	n/a	n/a	n/a	n/a	n/a	0.0	1	0.1	4	0.1	7	0.4	16	0.2	28
Have you ever:																																
Used marijuana (pot, hash, cannabis, weed, THC)?*	Never	n/a	n/a	n/a	n/a	n/a	n/a	n/a	n/a	n/a	n/a	n/a	n/a	n/a	n/a	n/a	n/a	n/a	n/a	n/a	n/a	98.9	2,935	96.8	5,011	87.4	4,096	74.0	3,162	88.9	15,204	
	Once or twice	n/a	n/a	n/a	n/a	n/a	n/a	n/a	n/a	n/a	n/a	n/a	n/a	n/a	n/a	n/a	n/a	n/a	n/a	n/a	n/a	n/a	0.7	20	1.6	84	5.1	237	9.2	393	4.3	734
	Once in awhile but not regularly	n/a	n/a	n/a	n/a	n/a	n/a	n/a	n/a	n/a	n/a	n/a	n/a	n/a	n/a	n/a	n/a	n/a	n/a	n/a	n/a	n/a	0.2	7	0.7	38	3.5	163	8.1	348	3.3	556
	Regularly in the past	n/a	n/a	n/a	n/a	n/a	n/a	n/a	n/a	n/a	n/a	n/a	n/a	n/a	n/a	n/a	n/a	n/a	n/a	n/a	n/a	n/a	0.1	2	0.4	22	1.6	76	3.5	151	1.5	251
	Regularly now	n/a	n/a	n/a	n/a	n/a	n/a	n/a	n/a	n/a	n/a	n/a	n/a	n/a	n/a	n/a	n/a	n/a	n/a	n/a	n/a	n/a	0.1	3	0.5	24	2.4	112	5.1	220	2.1	359
How often have you, in the past 30 days:																																
Used marijuana (pot, hash, cannabis, weed, THC)?*	Never	n/a	n/a	n/a	n/a	n/a	n/a	n/a	n/a	n/a	n/a	n/a	n/a	n/a	n/a	n/a	n/a	n/a	n/a	n/a	n/a	99.6	2,954	98.4	5,088	92.8	4,329	84.4	3,595	93.5	15,966	
	Once or twice	n/a	n/a	n/a	n/a	n/a	n/a	n/a	n/a	n/a	n/a	n/a	n/a	n/a	n/a	n/a	n/a	n/a	n/a	n/a	n/a	n/a	0.3	8	0.9	46	3.7	173	8.4	356	3.4	583
	Once or twice per week	n/a	n/a	n/a	n/a	n/a	n/a	n/a	n/a	n/a	n/a	n/a	n/a	n/a	n/a	n/a	n/a	n/a	n/a	n/a	n/a	n/a	0.1	2	0.3	14	1.6	74	3.1	133	1.3	223
	About once a day	n/a	n/a	n/a	n/a	n/a	n/a	n/a	n/a	n/a	n/a	n/a	n/a	n/a	n/a	n/a	n/a	n/a	n/a	n/a	n/a	n/a	0.1	2	0.3	13	0.8	39	1.8	76	0.8	130
	More than once a day	n/a	n/a	n/a	n/a	n/a	n/a	n/a	n/a	n/a	n/a	n/a	n/a	n/a	n/a	n/a	n/a	n/a	n/a	n/a	n/a	n/a	0.0	1	0.2	10	1.1	52	2.4	102	1.0	165
Have you ever:																																
Sniffed glue, breathed the contents of an aerosol spray can, or inhaled other gases or sprays in order to get high?*	Never	n/a	n/a	n/a	n/a	n/a	n/a	n/a	n/a	n/a	n/a	n/a	n/a	n/a	n/a	n/a	n/a	n/a	n/a	n/a	n/a	95.9	2,863	96.3	4,985	96.6	4,523	96.7	4,136	96.4	16,507	
	Once or twice	n/a	n/a	n/a	n/a	n/a	n/a	n/a	n/a	n/a	n/a	n/a	n/a	n/a	n/a	n/a	n/a	n/a	n/a	n/a	n/a	n/a	3.1	92	2.6	137	2.4	114	2.2	95	2.6	438
	Once in awhile but not regularly	n/a	n/a	n/a	n/a	n/a	n/a	n/a	n/a	n/a	n/a	n/a	n/a	n/a	n/a	n/a	n/a	n/a	n/a	n/a	n/a	n/a	0.6	17	0.7	35	0.6	30	0.5	21	0.6	103
	Regularly in the past	n/a	n/a	n/a	n/a	n/a	n/a	n/a	n/a	n/a	n/a	n/a	n/a	n/a	n/a	n/a	n/a	n/a	n/a	n/a	n/a	n/a	0.3	10	0.2	11	0.2	9	0.4	16	0.3	46
	Regularly now	n/a	n/a	n/a	n/a	n/a	n/a	n/a	n/a	n/a	n/a	n/a	n/a	n/a	n/a	n/a	n/a	n/a	n/a	n/a	n/a	n/a	0.1	2	0.2	9	0.1	5	0.2	9	0.1	25

\*The Pennsylvania Youth Survey (PAYS) was significantly revised from 2021 to 2023. Trend data are reported in this report when the data are comparable. When cells include an "n/a" notation, it means the question was either not asked in a previous administration or the question was revised in a way that the 2023 data are not directly comparable. Please note that any question with an \* at the end designates a question and/or response option that was part of this 2023 survey revision. Please see Appendix B of your Profile Report for a description of changes



**Substance Use: High Prevalence/Early Initiation Drugs (continued)**

Question	Response	County 2019										County 2021										County 2023																
		6th		8th		10th		12th		Total		6th		8th		10th		12th		Total		6th		8th		10th		12th		Total								
		%	n	%	n	%	n	%	n	%	n	%	n	%	n	%	n	%	n	%	n	%	n	%	n	%	n	%	n	%	n							
How often have you, in the past 30 days:																																						
Sniffed glue, breathed the contents of an aerosol spray can, or inhaled other gases or sprays in order to get high?*	Never	n/a	n/a	n/a	n/a	n/a	n/a	n/a	n/a	n/a	n/a	n/a	n/a	n/a	n/a	n/a	n/a	n/a	n/a	n/a	n/a	n/a	n/a	n/a	n/a	n/a	n/a	n/a	n/a	n/a	n/a	n/a	n/a	n/a	n/a	n/a	n/a	
	Once or twice	n/a	n/a	n/a	n/a	n/a	n/a	n/a	n/a	n/a	n/a	n/a	n/a	n/a	n/a	n/a	n/a	n/a	n/a	n/a	n/a	n/a	n/a	n/a	n/a	n/a	n/a	n/a	n/a	n/a	n/a	n/a	n/a	n/a	n/a	n/a	n/a	
	Once or twice per week	n/a	n/a	n/a	n/a	n/a	n/a	n/a	n/a	n/a	n/a	n/a	n/a	n/a	n/a	n/a	n/a	n/a	n/a	n/a	n/a	n/a	n/a	n/a	n/a	n/a	n/a	n/a	n/a	n/a	n/a	n/a	n/a	n/a	n/a	n/a	n/a	n/a
	About once a day	n/a	n/a	n/a	n/a	n/a	n/a	n/a	n/a	n/a	n/a	n/a	n/a	n/a	n/a	n/a	n/a	n/a	n/a	n/a	n/a	n/a	n/a	n/a	n/a	n/a	n/a	n/a	n/a	n/a	n/a	n/a	n/a	n/a	n/a	n/a	n/a	n/a
	More than once a day	n/a	n/a	n/a	n/a	n/a	n/a	n/a	n/a	n/a	n/a	n/a	n/a	n/a	n/a	n/a	n/a	n/a	n/a	n/a	n/a	n/a	n/a	n/a	n/a	n/a	n/a	n/a	n/a	n/a	n/a	n/a	n/a	n/a	n/a	n/a	n/a	n/a
Have you ever:																																						
Smoked cigarettes?*	Never	99.1	4,223	96.9	5,746	91.2	4,948	83.3	3,658	92.8	18,575	99.1	3,735	97.6	5,701	95.0	4,505	87.7	3,953	94.9	17,894	98.8	2,906	98.3	5,061	95.3	4,443	91.1	3,881	95.8	16,291							
	Once or twice	0.8	35	2.5	149	5.9	322	9.7	426	4.7	932	0.8	31	1.6	96	3.5	167	7.1	321	3.3	615	0.9	26	1.2	61	3.4	157	5.6	240	2.8	484							
	Once in awhile but not regularly	0.1	4	0.5	30	1.5	81	4.0	174	1.4	289	0.1	3	0.4	26	0.9	45	3.6	162	1.3	236	0.1	4	0.3	14	0.8	37	2.0	86	0.8	141							
	Regularly in the past	0.0	1	0.1	6	1.1	57	2.3	103	0.8	167	0.0	0	0.2	11	0.4	19	1.3	58	0.5	88	0.1	2	0.2	8	0.3	15	0.8	32	0.3	57							
	Regularly now	0.0	0	0.0	1	0.3	16	0.7	31	0.2	48	0.0	0	0.1	5	0.1	4	0.3	14	0.1	23	0.1	2	0.1	3	0.2	8	0.5	23	0.2	36							
How often have you, in the past 30 days:																																						
Smoked cigarettes?	Never	99.9	4,249	99.4	5,882	97.9	5,296	94.9	4,151	98.1	19,578	99.9	3,766	99.4	5,804	98.9	4,688	96.7	4,360	98.8	18,618	99.5	2,924	99.5	5,120	98.4	4,584	97.0	4,132	98.6	16,760							
	Once or twice	0.1	6	0.5	31	1.5	81	3.3	146	1.3	264	0.1	3	0.4	23	0.8	36	2.4	107	0.9	169	0.4	11	0.3	18	1.3	60	2.0	86	1.0	175							
	Once or twice per week	0.0	0	0.1	5	0.2	13	1.0	42	0.3	60	0.0	0	0.1	6	0.2	9	0.6	25	0.2	40	0.1	2	0.1	3	0.2	9	0.5	22	0.2	36							
	About once a day	0.0	0	0.0	1	0.1	5	0.3	12	0.1	18	0.0	0	0.0	0	0.0	2	0.1	4	0.0	6	0.0	1	0.0	1	0.0	2	0.2	7	0.1	11							
	More than once a day	0.0	0	0.0	1	0.2	12	0.5	22	0.2	35	0.0	0	0.1	4	0.1	4	0.2	11	0.1	19	0.0	0	0.1	3	0.0	2	0.3	13	0.1	18							
Have you ever:																																						
Used smokeless tobacco (chew, snuff, plug, dipping tobacco, or chewing tobacco)?*	Never	99.5	4,230	99.1	5,868	96.8	5,231	92.2	4,042	97.1	19,371	99.5	3,735	99.3	5,799	98.6	4,671	96.0	4,327	98.4	18,532	99.5	2,961	99.5	5,154	98.0	4,593	96.2	4,115	98.3	16,823							
	Once or twice	0.4	15	0.7	40	2.1	111	5.0	218	1.9	384	0.5	18	0.5	32	1.0	49	2.4	109	1.1	208	0.4	11	0.2	12	1.5	68	2.2	93	1.1	184							
	Once in awhile but not regularly	0.0	1	0.1	7	0.8	45	1.7	73	0.6	126	0.0	1	0.1	5	0.2	9	1.0	43	0.3	58	0.1	2	0.1	6	0.4	17	0.8	34	0.3	59							
	Regularly in the past	0.1	3	0.1	3	0.2	9	0.6	28	0.2	43	0.0	1	0.0	2	0.1	5	0.5	21	0.2	29	0.0	1	0.0	1	0.0	2	0.4	15	0.1	19							
	Regularly now	0.0	1	0.0	1	0.1	8	0.5	22	0.2	32	0.0	0	0.0	1	0.0	2	0.2	8	0.1	11	0.0	1	0.1	5	0.1	5	0.4	19	0.2	30							
How often have you, in the past 30 days:																																						
Used smokeless tobacco (chew, snuff, plug, dipping tobacco, or chewing tobacco)?	Never	99.8	4,234	99.7	5,901	98.7	5,337	96.9	4,231	98.9	19,703	99.9	3,754	99.9	5,830	99.8	4,727	98.9	4,456	99.6	18,767	99.9	2,972	99.8	5,165	99.1	4,644	98.3	4,198	99.3	16,979							
	Once or twice	0.1	5	0.2	12	0.9	50	2.0	87	0.8	154	0.1	2	0.1	4	0.1	4	0.7	31	0.2	41	0.0	1	0.2	8	0.7	32	1.1	46	0.5	87							
	Once or twice per week	0.0	1	0.0	1	0.2	10	0.4	17	0.1	29	0.0	0	0.0	2	0.0	2	0.1	6	0.1	10	0.0	0	0.0	1	0.1	6	0.3	14	0.1	21							
	About once a day	0.0	1	0.0	0	0.0	2	0.3	13	0.1	16	0.0	0	0.0	0	0.1	3	0.1	3	0.0	6	0.0	0	0.0	2	0.0	1	0.1	4	0.0	7							
	More than once a day	0.0	1	0.0	2	0.1	8	0.4	17	0.1	28	0.0	0	0.0	2	0.0	0	0.2	11	0.1	13	0.0	1	0.0	1	0.0	1	0.2	10	0.1	13							

\*The Pennsylvania Youth Survey (PAYS) was significantly revised from 2021 to 2023. Trend data are reported in this report when the data are comparable. When cells include an "n/a" notation, it means the question was either not asked in a previous administration or the question was revised in a way that the 2023 data are not directly comparable. Please note that any question with an \* at the end designates a question and/or response option that was part of this 2023 survey revision. Please see Appendix B of your Profile Report for a description of changes



## Substance Use: Other Drugs

Question	Response	County 2019										County 2021										County 2023										
		6th		8th		10th		12th		Total		6th		8th		10th		12th		Total		6th		8th		10th		12th		Total		
		%	n	%	n	%	n	%	n	%	n	%	n	%	n	%	n	%	n	%	n	%	n	%	n	%	n	%	n	%	n	
Have you ever:																																
Used cocaine or crack?*	Never	n/a	n/a	n/a	n/a	n/a	n/a	n/a	n/a	n/a	n/a	n/a	n/a	n/a	n/a	n/a	n/a	n/a	n/a	n/a	n/a	n/a	99.6	2,972	99.8	5,162	99.6	4,647	99.2	4,245	99.5	17,026
	Once or twice	n/a	n/a	n/a	n/a	n/a	n/a	n/a	n/a	n/a	n/a	n/a	n/a	n/a	n/a	n/a	n/a	n/a	n/a	n/a	n/a	n/a	0.2	7	0.1	5	0.2	8	0.4	18	0.2	38
	Once in awhile but not regularly	n/a	n/a	n/a	n/a	n/a	n/a	n/a	n/a	n/a	n/a	n/a	n/a	n/a	n/a	n/a	n/a	n/a	n/a	n/a	n/a	n/a	0.1	2	0.1	4	0.0	2	0.1	5	0.1	13
	Regularly in the past	n/a	n/a	n/a	n/a	n/a	n/a	n/a	n/a	n/a	n/a	n/a	n/a	n/a	n/a	n/a	n/a	n/a	n/a	n/a	n/a	n/a	0.0	1	0.0	1	0.1	5	0.1	5	0.1	12
	Regularly now	n/a	n/a	n/a	n/a	n/a	n/a	n/a	n/a	n/a	n/a	n/a	n/a	n/a	n/a	n/a	n/a	n/a	n/a	n/a	n/a	n/a	0.1	2	0.0	1	0.1	5	0.2	7	0.1	15
How often have you, in the past 30 days:																																
Used cocaine or crack?*	Never	n/a	n/a	n/a	n/a	n/a	n/a	n/a	n/a	n/a	n/a	n/a	n/a	n/a	n/a	n/a	n/a	n/a	n/a	n/a	n/a	99.8	2,978	100.0	5,170	99.9	4,660	99.8	4,269	99.9	17,077	
	Once or twice	n/a	n/a	n/a	n/a	n/a	n/a	n/a	n/a	n/a	n/a	n/a	n/a	n/a	n/a	n/a	n/a	n/a	n/a	n/a	n/a	n/a	0.1	3	0.0	1	0.0	1	0.2	7	0.1	12
	Once or twice per week	n/a	n/a	n/a	n/a	n/a	n/a	n/a	n/a	n/a	n/a	n/a	n/a	n/a	n/a	n/a	n/a	n/a	n/a	n/a	n/a	n/a	0.1	2	0.0	0	0.0	2	0.0	1	0.0	5
	About once a day	n/a	n/a	n/a	n/a	n/a	n/a	n/a	n/a	n/a	n/a	n/a	n/a	n/a	n/a	n/a	n/a	n/a	n/a	n/a	n/a	n/a	0.0	0	0.0	1	0.0	0	0.0	0	0.0	1
	More than once a day	n/a	n/a	n/a	n/a	n/a	n/a	n/a	n/a	n/a	n/a	n/a	n/a	n/a	n/a	n/a	n/a	n/a	n/a	n/a	n/a	n/a	0.0	0	0.0	0	0.0	1	0.0	1	0.0	2
Have you ever:																																
Used heroin?*	Never	n/a	n/a	n/a	n/a	n/a	n/a	n/a	n/a	n/a	n/a	n/a	n/a	n/a	n/a	n/a	n/a	n/a	n/a	n/a	n/a	99.8	2,889	100.0	5,165	99.7	4,672	99.8	4,274	99.8	17,000	
	Once or twice	n/a	n/a	n/a	n/a	n/a	n/a	n/a	n/a	n/a	n/a	n/a	n/a	n/a	n/a	n/a	n/a	n/a	n/a	n/a	n/a	n/a	0.1	2	0.0	1	0.1	5	0.1	4	0.1	12
	Once in awhile but not regularly	n/a	n/a	n/a	n/a	n/a	n/a	n/a	n/a	n/a	n/a	n/a	n/a	n/a	n/a	n/a	n/a	n/a	n/a	n/a	n/a	n/a	0.0	1	0.0	0	0.0	0	0.0	1	0.0	2
	Regularly in the past	n/a	n/a	n/a	n/a	n/a	n/a	n/a	n/a	n/a	n/a	n/a	n/a	n/a	n/a	n/a	n/a	n/a	n/a	n/a	n/a	n/a	0.1	2	0.0	1	0.0	0	0.0	2	0.0	5
	Regularly now	n/a	n/a	n/a	n/a	n/a	n/a	n/a	n/a	n/a	n/a	n/a	n/a	n/a	n/a	n/a	n/a	n/a	n/a	n/a	n/a	n/a	0.0	0	0.0	0	0.1	7	0.1	3	0.1	10
How often have you, in the past 30 days:																																
Used heroin?*	Never	n/a	n/a	n/a	n/a	n/a	n/a	n/a	n/a	n/a	n/a	n/a	n/a	n/a	n/a	n/a	n/a	n/a	n/a	n/a	n/a	99.9	2,892	100.0	5,167	99.9	4,677	100.0	4,281	99.9	17,017	
	Once or twice	n/a	n/a	n/a	n/a	n/a	n/a	n/a	n/a	n/a	n/a	n/a	n/a	n/a	n/a	n/a	n/a	n/a	n/a	n/a	n/a	n/a	0.0	1	0.0	0	0.0	2	0.0	0	0.0	3
	Once or twice per week	n/a	n/a	n/a	n/a	n/a	n/a	n/a	n/a	n/a	n/a	n/a	n/a	n/a	n/a	n/a	n/a	n/a	n/a	n/a	n/a	n/a	0.0	0	0.0	0	0.0	1	0.0	2	0.0	3
	About once a day	n/a	n/a	n/a	n/a	n/a	n/a	n/a	n/a	n/a	n/a	n/a	n/a	n/a	n/a	n/a	n/a	n/a	n/a	n/a	n/a	n/a	0.0	1	0.0	0	0.0	0	0.0	0	0.0	1
	More than once a day	n/a	n/a	n/a	n/a	n/a	n/a	n/a	n/a	n/a	n/a	n/a	n/a	n/a	n/a	n/a	n/a	n/a	n/a	n/a	n/a	n/a	0.0	0	0.0	0	0.0	2	0.0	0	0.0	2
Have you ever:																																
Used hallucinogens (acid, LSD, shrooms)?*	Never	n/a	n/a	n/a	n/a	n/a	n/a	n/a	n/a	n/a	n/a	n/a	n/a	n/a	n/a	n/a	n/a	n/a	n/a	n/a	n/a	99.7	2,875	99.6	5,137	98.1	4,591	96.1	4,107	98.3	16,710	
	Once or twice	n/a	n/a	n/a	n/a	n/a	n/a	n/a	n/a	n/a	n/a	n/a	n/a	n/a	n/a	n/a	n/a	n/a	n/a	n/a	n/a	n/a	0.2	6	0.3	16	1.2	55	2.5	107	1.1	184
	Once in awhile but not regularly	n/a	n/a	n/a	n/a	n/a	n/a	n/a	n/a	n/a	n/a	n/a	n/a	n/a	n/a	n/a	n/a	n/a	n/a	n/a	n/a	n/a	0.0	1	0.1	3	0.4	20	1.0	42	0.4	66
	Regularly in the past	n/a	n/a	n/a	n/a	n/a	n/a	n/a	n/a	n/a	n/a	n/a	n/a	n/a	n/a	n/a	n/a	n/a	n/a	n/a	n/a	n/a	0.1	3	0.1	3	0.1	7	0.4	16	0.2	29
	Regularly now	n/a	n/a	n/a	n/a	n/a	n/a	n/a	n/a	n/a	n/a	n/a	n/a	n/a	n/a	n/a	n/a	n/a	n/a	n/a	n/a	n/a	0.0	0	0.0	0	0.1	5	0.1	3	0.0	8

\*The Pennsylvania Youth Survey (PAYS) was significantly revised from 2021 to 2023. Trend data are reported in this report when the data are comparable. When cells include an "n/a" notation, it means the question was either not asked in a previous administration or the question was revised in a way that the 2023 data are not directly comparable. Please note that any question with an \* at the end designates a question and/or response option that was part of this 2023 survey revision. Please see Appendix B of your Profile Report for a description of changes

**Substance Use: Other Drugs (continued)**

Question	Response	County 2019										County 2021										County 2023										
		6th		8th		10th		12th		Total		6th		8th		10th		12th		Total		6th		8th		10th		12th		Total		
		%	n	%	n	%	n	%	n	%	n	%	n	%	n	%	n	%	n	%	n	%	n	%	n	%	n	%	n	%	n	
How often have you, in the past 30 days:																																
Used hallucinogens (acid, LSD, shrooms)?*	Never	n/a	n/a	n/a	n/a	n/a	n/a	n/a	n/a	n/a	n/a	n/a	n/a	n/a	n/a	n/a	n/a	n/a	n/a	n/a	n/a	n/a	99.8	2,879	99.9	5,153	99.4	4,647	98.9	4,226	99.5	16,905
	Once or twice	n/a	n/a	n/a	n/a	n/a	n/a	n/a	n/a	n/a	n/a	n/a	n/a	n/a	n/a	n/a	n/a	n/a	n/a	n/a	n/a	n/a	0.0	1	0.1	4	0.5	23	0.9	39	0.4	67
	Once or twice per week	n/a	n/a	n/a	n/a	n/a	n/a	n/a	n/a	n/a	n/a	n/a	n/a	n/a	n/a	n/a	n/a	n/a	n/a	n/a	n/a	n/a	0.1	4	0.0	2	0.1	5	0.1	6	0.1	17
	About once a day	n/a	n/a	n/a	n/a	n/a	n/a	n/a	n/a	n/a	n/a	n/a	n/a	n/a	n/a	n/a	n/a	n/a	n/a	n/a	n/a	n/a	0.0	0	0.0	0	0.0	0	0.0	0	0.0	0
	More than once a day	n/a	n/a	n/a	n/a	n/a	n/a	n/a	n/a	n/a	n/a	n/a	n/a	n/a	n/a	n/a	n/a	n/a	n/a	n/a	n/a	n/a	0.0	0	0.0	0	0.0	0	0.0	0	0.0	0
Have you ever:																																
Used methamphetamine (meth, crystal meth, speed)?*	Never	n/a	n/a	n/a	n/a	n/a	n/a	n/a	n/a	n/a	n/a	n/a	n/a	n/a	n/a	n/a	n/a	n/a	n/a	n/a	n/a	99.5	2,866	99.8	5,150	99.7	4,657	99.8	4,269	99.7	16,942	
	Once or twice	n/a	n/a	n/a	n/a	n/a	n/a	n/a	n/a	n/a	n/a	n/a	n/a	n/a	n/a	n/a	n/a	n/a	n/a	n/a	n/a	n/a	0.2	7	0.1	5	0.1	6	0.1	5	0.1	23
	Once in awhile but not regularly	n/a	n/a	n/a	n/a	n/a	n/a	n/a	n/a	n/a	n/a	n/a	n/a	n/a	n/a	n/a	n/a	n/a	n/a	n/a	n/a	n/a	0.2	5	0.0	2	0.0	1	0.0	1	0.1	9
	Regularly in the past	n/a	n/a	n/a	n/a	n/a	n/a	n/a	n/a	n/a	n/a	n/a	n/a	n/a	n/a	n/a	n/a	n/a	n/a	n/a	n/a	n/a	0.0	0	0.0	1	0.0	0	0.0	2	0.0	3
	Regularly now	n/a	n/a	n/a	n/a	n/a	n/a	n/a	n/a	n/a	n/a	n/a	n/a	n/a	n/a	n/a	n/a	n/a	n/a	n/a	n/a	n/a	0.1	3	0.0	1	0.1	6	0.0	1	0.1	11
How often have you, in the past 30 days:																																
Used methamphetamine (meth, crystal meth, speed)?*	Never	n/a	n/a	n/a	n/a	n/a	n/a	n/a	n/a	n/a	n/a	n/a	n/a	n/a	n/a	n/a	n/a	n/a	n/a	n/a	n/a	99.8	2,874	99.9	5,153	99.9	4,662	100.0	4,275	99.9	16,964	
	Once or twice	n/a	n/a	n/a	n/a	n/a	n/a	n/a	n/a	n/a	n/a	n/a	n/a	n/a	n/a	n/a	n/a	n/a	n/a	n/a	n/a	n/a	0.1	2	0.1	5	0.1	4	0.0	1	0.1	12
	Once or twice per week	n/a	n/a	n/a	n/a	n/a	n/a	n/a	n/a	n/a	n/a	n/a	n/a	n/a	n/a	n/a	n/a	n/a	n/a	n/a	n/a	n/a	0.0	0	0.0	0	0.0	0	0.0	0	0.0	0
	About once a day	n/a	n/a	n/a	n/a	n/a	n/a	n/a	n/a	n/a	n/a	n/a	n/a	n/a	n/a	n/a	n/a	n/a	n/a	n/a	n/a	n/a	0.1	2	0.0	0	0.0	1	0.0	0	0.0	3
	More than once a day	n/a	n/a	n/a	n/a	n/a	n/a	n/a	n/a	n/a	n/a	n/a	n/a	n/a	n/a	n/a	n/a	n/a	n/a	n/a	n/a	n/a	0.0	1	0.0	1	0.0	0	0.0	0	0.0	2
Have you ever:																																
Used Ecstasy or Molly?*	Never	n/a	n/a	n/a	n/a	n/a	n/a	n/a	n/a	n/a	n/a	n/a	n/a	n/a	n/a	n/a	n/a	n/a	n/a	n/a	n/a	99.6	2,842	99.8	5,127	99.6	4,646	99.2	4,233	99.6	16,848	
	Once or twice	n/a	n/a	n/a	n/a	n/a	n/a	n/a	n/a	n/a	n/a	n/a	n/a	n/a	n/a	n/a	n/a	n/a	n/a	n/a	n/a	n/a	0.3	8	0.1	6	0.3	14	0.5	20	0.3	48
	Once in awhile but not regularly	n/a	n/a	n/a	n/a	n/a	n/a	n/a	n/a	n/a	n/a	n/a	n/a	n/a	n/a	n/a	n/a	n/a	n/a	n/a	n/a	n/a	0.0	1	0.0	2	0.0	0	0.2	10	0.1	13
	Regularly in the past	n/a	n/a	n/a	n/a	n/a	n/a	n/a	n/a	n/a	n/a	n/a	n/a	n/a	n/a	n/a	n/a	n/a	n/a	n/a	n/a	n/a	0.1	2	0.1	3	0.0	1	0.0	2	0.0	8
	Regularly now	n/a	n/a	n/a	n/a	n/a	n/a	n/a	n/a	n/a	n/a	n/a	n/a	n/a	n/a	n/a	n/a	n/a	n/a	n/a	n/a	n/a	0.0	0	0.0	0	0.1	4	0.0	1	0.0	5
How often have you, in the past 30 days:																																
Used Ecstasy or Molly?*	Never	n/a	n/a	n/a	n/a	n/a	n/a	n/a	n/a	n/a	n/a	n/a	n/a	n/a	n/a	n/a	n/a	n/a	n/a	n/a	n/a	99.9	2,850	99.9	5,133	99.9	4,659	99.9	4,261	99.9	16,903	
	Once or twice	n/a	n/a	n/a	n/a	n/a	n/a	n/a	n/a	n/a	n/a	n/a	n/a	n/a	n/a	n/a	n/a	n/a	n/a	n/a	n/a	n/a	0.0	1	0.1	3	0.1	3	0.1	3	0.1	10
	Once or twice per week	n/a	n/a	n/a	n/a	n/a	n/a	n/a	n/a	n/a	n/a	n/a	n/a	n/a	n/a	n/a	n/a	n/a	n/a	n/a	n/a	n/a	0.0	0	0.0	1	0.0	0	0.0	1	0.0	2
	About once a day	n/a	n/a	n/a	n/a	n/a	n/a	n/a	n/a	n/a	n/a	n/a	n/a	n/a	n/a	n/a	n/a	n/a	n/a	n/a	n/a	n/a	0.0	0	0.0	1	0.0	1	0.0	0	0.0	2
	More than once a day	n/a	n/a	n/a	n/a	n/a	n/a	n/a	n/a	n/a	n/a	n/a	n/a	n/a	n/a	n/a	n/a	n/a	n/a	n/a	n/a	n/a	0.0	1	0.0	0	0.0	0	0.0	0	0.0	1

\*The Pennsylvania Youth Survey (PAYS) was significantly revised from 2021 to 2023. Trend data are reported in this report when the data are comparable. When cells include an "n/a" notation, it means the question was either not asked in a previous administration or the question was revised in a way that the 2023 data are not directly comparable. Please note that any question with an \* at the end designates a question and/or response option that was part of this 2023 survey revision. Please see Appendix B of your Profile Report for a description of changes

**Substance Use: Other Drugs (continued)**

Question	Response	County 2019										County 2021										County 2023																			
		6th		8th		10th		12th		Total		6th		8th		10th		12th		Total		6th		8th		10th		12th		Total											
		%	n	%	n	%	n	%	n	%	n	%	n	%	n	%	n	%	n	%	n	%	n	%	n	%	n	%	n	%	n										
Have you ever:																																									
Used synthetic drugs (man-made drugs such as K2, Spice, Fake Weed, Bath Salts)?*	Never	n/a	n/a	n/a	n/a	n/a	n/a	n/a	n/a	n/a	n/a	n/a	n/a	n/a	n/a	n/a	n/a	n/a	n/a	n/a	n/a	n/a	n/a	n/a	n/a	n/a	n/a	n/a	n/a	n/a	n/a	98.5	2,872	98.9	5,103	98.6	4,596	98.2	4,192	98.6	16,763
	Once or twice	n/a	n/a	n/a	n/a	n/a	n/a	n/a	n/a	n/a	n/a	n/a	n/a	n/a	n/a	n/a	n/a	n/a	n/a	n/a	n/a	n/a	n/a	n/a	n/a	n/a	n/a	n/a	n/a	n/a	n/a	1.0	29	0.6	33	0.8	38	1.0	42	0.8	142
	Once in awhile but not regularly	n/a	n/a	n/a	n/a	n/a	n/a	n/a	n/a	n/a	n/a	n/a	n/a	n/a	n/a	n/a	n/a	n/a	n/a	n/a	n/a	n/a	n/a	n/a	n/a	n/a	n/a	n/a	n/a	n/a	n/a	0.3	10	0.2	10	0.3	12	0.3	14	0.3	46
	Regularly in the past	n/a	n/a	n/a	n/a	n/a	n/a	n/a	n/a	n/a	n/a	n/a	n/a	n/a	n/a	n/a	n/a	n/a	n/a	n/a	n/a	n/a	n/a	n/a	n/a	n/a	n/a	n/a	n/a	n/a	n/a	0.1	4	0.1	4	0.2	10	0.3	13	0.2	31
	Regularly now	n/a	n/a	n/a	n/a	n/a	n/a	n/a	n/a	n/a	n/a	n/a	n/a	n/a	n/a	n/a	n/a	n/a	n/a	n/a	n/a	n/a	n/a	n/a	n/a	n/a	n/a	n/a	n/a	n/a	n/a	0.0	1	0.2	8	0.1	4	0.2	7	0.1	20
How often have you, in the past 30 days:																																									
Used synthetic drugs (man-made drugs such as K2, Spice, Fake Weed, Bath Salts)?*	Never	n/a	n/a	n/a	n/a	n/a	n/a	n/a	n/a	n/a	n/a	n/a	n/a	n/a	n/a	n/a	n/a	n/a	n/a	n/a	n/a	n/a	n/a	n/a	n/a	n/a	n/a	n/a	n/a	n/a	99.5	2,900	99.7	5,140	99.6	4,641	99.4	4,241	99.6	16,922	
	Once or twice	n/a	n/a	n/a	n/a	n/a	n/a	n/a	n/a	n/a	n/a	n/a	n/a	n/a	n/a	n/a	n/a	n/a	n/a	n/a	n/a	n/a	n/a	n/a	n/a	n/a	n/a	n/a	n/a	n/a	n/a	0.3	10	0.2	11	0.2	10	0.4	15	0.3	46
	Once or twice per week	n/a	n/a	n/a	n/a	n/a	n/a	n/a	n/a	n/a	n/a	n/a	n/a	n/a	n/a	n/a	n/a	n/a	n/a	n/a	n/a	n/a	n/a	n/a	n/a	n/a	n/a	n/a	n/a	n/a	n/a	0.1	2	0.0	1	0.1	6	0.1	5	0.1	14
	About once a day	n/a	n/a	n/a	n/a	n/a	n/a	n/a	n/a	n/a	n/a	n/a	n/a	n/a	n/a	n/a	n/a	n/a	n/a	n/a	n/a	n/a	n/a	n/a	n/a	n/a	n/a	n/a	n/a	n/a	n/a	0.1	3	0.1	3	0.0	0	0.0	1	0.0	7
	More than once a day	n/a	n/a	n/a	n/a	n/a	n/a	n/a	n/a	n/a	n/a	n/a	n/a	n/a	n/a	n/a	n/a	n/a	n/a	n/a	n/a	n/a	n/a	n/a	n/a	n/a	n/a	n/a	n/a	n/a	n/a	0.0	0	0.0	2	0.0	1	0.1	5	0.0	8

**Substance Use: Prescription Drugs, Over-the-Counter Drugs and Performance Enhancing Drugs**

Question	Response	County 2019										County 2021										County 2023																			
		6th		8th		10th		12th		Total		6th		8th		10th		12th		Total		6th		8th		10th		12th		Total											
		%	n	%	n	%	n	%	n	%	n	%	n	%	n	%	n	%	n	%	n	%	n	%	n	%	n	%	n	%	n										
Have you ever:																																									
Taken performance enhancing drugs (such as steroids, human growth hormone) without a doctor telling you to take them?*	Never	n/a	n/a	n/a	n/a	n/a	n/a	n/a	n/a	n/a	n/a	n/a	n/a	n/a	n/a	n/a	n/a	n/a	n/a	n/a	n/a	n/a	n/a	n/a	n/a	n/a	n/a	n/a	n/a	n/a	99.0	2,912	99.5	5,136	99.5	4,644	99.6	4,263	99.4	16,955	
	Once or twice	n/a	n/a	n/a	n/a	n/a	n/a	n/a	n/a	n/a	n/a	n/a	n/a	n/a	n/a	n/a	n/a	n/a	n/a	n/a	n/a	n/a	n/a	n/a	n/a	n/a	n/a	n/a	n/a	n/a	n/a	0.5	15	0.4	21	0.3	15	0.2	8	0.3	59
	Once in awhile but not regularly	n/a	n/a	n/a	n/a	n/a	n/a	n/a	n/a	n/a	n/a	n/a	n/a	n/a	n/a	n/a	n/a	n/a	n/a	n/a	n/a	n/a	n/a	n/a	n/a	n/a	n/a	n/a	n/a	n/a	n/a	0.3	9	0.0	2	0.0	1	0.1	4	0.1	16
	Regularly in the past	n/a	n/a	n/a	n/a	n/a	n/a	n/a	n/a	n/a	n/a	n/a	n/a	n/a	n/a	n/a	n/a	n/a	n/a	n/a	n/a	n/a	n/a	n/a	n/a	n/a	n/a	n/a	n/a	n/a	n/a	0.1	3	0.0	1	0.1	4	0.0	1	0.1	9
	Regularly now	n/a	n/a	n/a	n/a	n/a	n/a	n/a	n/a	n/a	n/a	n/a	n/a	n/a	n/a	n/a	n/a	n/a	n/a	n/a	n/a	n/a	n/a	n/a	n/a	n/a	n/a	n/a	n/a	n/a	n/a	0.1	3	0.1	3	0.1	5	0.0	2	0.1	13
How often have you, in the past 30 days:																																									
Used performance enhancing drugs (such as steroids, human growth hormone) without a doctor telling you to take them?*	Never	n/a	n/a	n/a	n/a	n/a	n/a	n/a	n/a	n/a	n/a	n/a	n/a	n/a	n/a	n/a	n/a	n/a	n/a	n/a	n/a	n/a	n/a	n/a	n/a	n/a	n/a	n/a	n/a	n/a	99.7	2,931	99.8	5,152	99.9	4,662	99.9	4,271	99.8	17,016	
	Once or twice	n/a	n/a	n/a	n/a	n/a	n/a	n/a	n/a	n/a	n/a	n/a	n/a	n/a	n/a	n/a	n/a	n/a	n/a	n/a	n/a	n/a	n/a	n/a	n/a	n/a	n/a	n/a	n/a	n/a	n/a	0.2	7	0.0	2	0.0	1	0.1	4	0.1	14
	Once or twice per week	n/a	n/a	n/a	n/a	n/a	n/a	n/a	n/a	n/a	n/a	n/a	n/a	n/a	n/a	n/a	n/a	n/a	n/a	n/a	n/a	n/a	n/a	n/a	n/a	n/a	n/a	n/a	n/a	n/a	n/a	0.1	3	0.1	6	0.0	0	0.0	2	0.1	11
	About once a day	n/a	n/a	n/a	n/a	n/a	n/a	n/a	n/a	n/a	n/a	n/a	n/a	n/a	n/a	n/a	n/a	n/a	n/a	n/a	n/a	n/a	n/a	n/a	n/a	n/a	n/a	n/a	n/a	n/a	n/a	0.0	0	0.0	1	0.1	3	0.0	0	0.0	4
	More than once a day	n/a	n/a	n/a	n/a	n/a	n/a	n/a	n/a	n/a	n/a	n/a	n/a	n/a	n/a	n/a	n/a	n/a	n/a	n/a	n/a	n/a	n/a	n/a	n/a	n/a	n/a	n/a	n/a	n/a	n/a	0.0	0	0.0	0	0.0	2	0.0	0	0.0	2

\*The Pennsylvania Youth Survey (PAYS) was significantly revised from 2021 to 2023. Trend data are reported in this report when the data are comparable. When cells include an "n/a" notation, it means the question was either not asked in a previous administration or the question was revised in a way that the 2023 data are not directly comparable. Please note that any question with an \* at the end designates a question and/or response option that was part of this 2023 survey revision. Please see Appendix B of your Profile Report for a description of changes

### Substance Use: Prescription Drugs, Over-the-Counter Drugs and Performance Enhancing Drugs (continued)

Question	Response	County 2019										County 2021										County 2023										
		6th		8th		10th		12th		Total		6th		8th		10th		12th		Total		6th		8th		10th		12th		Total		
		%	n	%	n	%	n	%	n	%	n	%	n	%	n	%	n	%	n	%	n	%	n	%	n	%	n	%	n	%	n	
Have you ever:																																
Used prescription pain relievers (such as Vicodin, OxyContin, Percocet, or Codeine) without a doctor telling you to take them?*	Never	n/a	n/a	n/a	n/a	n/a	n/a	n/a	n/a	n/a	n/a	n/a	n/a	n/a	n/a	n/a	n/a	n/a	n/a	n/a	n/a	n/a	97.0	2,810	97.3	5,018	97.5	4,552	97.9	4,183	97.5	16,563
	Once or twice	n/a	n/a	n/a	n/a	n/a	n/a	n/a	n/a	n/a	n/a	n/a	n/a	n/a	n/a	n/a	n/a	n/a	n/a	n/a	n/a	n/a	2.2	63	1.6	80	1.5	69	1.3	55	1.6	267
	Once in awhile but not regularly	n/a	n/a	n/a	n/a	n/a	n/a	n/a	n/a	n/a	n/a	n/a	n/a	n/a	n/a	n/a	n/a	n/a	n/a	n/a	n/a	n/a	0.5	15	1.0	50	0.7	33	0.5	20	0.7	118
	Regularly in the past	n/a	n/a	n/a	n/a	n/a	n/a	n/a	n/a	n/a	n/a	n/a	n/a	n/a	n/a	n/a	n/a	n/a	n/a	n/a	n/a	n/a	0.1	2	0.1	6	0.2	9	0.2	10	0.2	27
	Regularly now	n/a	n/a	n/a	n/a	n/a	n/a	n/a	n/a	n/a	n/a	n/a	n/a	n/a	n/a	n/a	n/a	n/a	n/a	n/a	n/a	n/a	0.2	6	0.1	4	0.2	8	0.1	3	0.1	21
How often have you, in the past 30 days:																																
Used prescription pain relievers (such as Vicodin, OxyContin, Percocet, or Codeine) without a doctor telling you to take them?*	Never	n/a	n/a	n/a	n/a	n/a	n/a	n/a	n/a	n/a	n/a	n/a	n/a	n/a	n/a	n/a	n/a	n/a	n/a	n/a	n/a	98.8	2,858	98.9	5,099	99.1	4,629	99.6	4,251	99.1	16,837	
	Once or twice	n/a	n/a	n/a	n/a	n/a	n/a	n/a	n/a	n/a	n/a	n/a	n/a	n/a	n/a	n/a	n/a	n/a	n/a	n/a	n/a	n/a	0.9	27	0.9	46	0.7	31	0.4	19	0.7	123
	Once or twice per week	n/a	n/a	n/a	n/a	n/a	n/a	n/a	n/a	n/a	n/a	n/a	n/a	n/a	n/a	n/a	n/a	n/a	n/a	n/a	n/a	n/a	0.2	5	0.1	7	0.2	9	0.0	0	0.1	21
	About once a day	n/a	n/a	n/a	n/a	n/a	n/a	n/a	n/a	n/a	n/a	n/a	n/a	n/a	n/a	n/a	n/a	n/a	n/a	n/a	n/a	n/a	0.1	2	0.0	0	0.0	1	0.0	0	0.0	3
	More than once a day	n/a	n/a	n/a	n/a	n/a	n/a	n/a	n/a	n/a	n/a	n/a	n/a	n/a	n/a	n/a	n/a	n/a	n/a	n/a	n/a	n/a	0.0	0	0.1	3	0.0	0	0.0	0	0.0	3
Have you ever:																																
Used prescription tranquilizers (such as Ambien, Lunesta, Valium, or Xanax) without a doctor telling you to take them?*	Never	n/a	n/a	n/a	n/a	n/a	n/a	n/a	n/a	n/a	n/a	n/a	n/a	n/a	n/a	n/a	n/a	n/a	n/a	n/a	n/a	99.5	2,850	99.4	5,092	99.3	4,621	99.2	4,231	99.3	16,794	
	Once or twice	n/a	n/a	n/a	n/a	n/a	n/a	n/a	n/a	n/a	n/a	n/a	n/a	n/a	n/a	n/a	n/a	n/a	n/a	n/a	n/a	n/a	0.3	9	0.4	20	0.5	22	0.6	27	0.5	78
	Once in awhile but not regularly	n/a	n/a	n/a	n/a	n/a	n/a	n/a	n/a	n/a	n/a	n/a	n/a	n/a	n/a	n/a	n/a	n/a	n/a	n/a	n/a	n/a	0.1	3	0.1	5	0.1	3	0.1	6	0.1	17
	Regularly in the past	n/a	n/a	n/a	n/a	n/a	n/a	n/a	n/a	n/a	n/a	n/a	n/a	n/a	n/a	n/a	n/a	n/a	n/a	n/a	n/a	n/a	0.1	2	0.1	5	0.1	5	0.1	3	0.1	15
	Regularly now	n/a	n/a	n/a	n/a	n/a	n/a	n/a	n/a	n/a	n/a	n/a	n/a	n/a	n/a	n/a	n/a	n/a	n/a	n/a	n/a	n/a	0.0	1	0.0	1	0.0	1	0.0	0	0.0	3
How often have you, in the past 30 days:																																
Used prescription tranquilizers (such as Ambien, Lunesta, Valium, or Xanax) without a doctor telling you to take them?*	Never	n/a	n/a	n/a	n/a	n/a	n/a	n/a	n/a	n/a	n/a	n/a	n/a	n/a	n/a	n/a	n/a	n/a	n/a	n/a	n/a	99.8	2,858	99.9	5,114	99.8	4,643	99.9	4,263	99.9	16,878	
	Once or twice	n/a	n/a	n/a	n/a	n/a	n/a	n/a	n/a	n/a	n/a	n/a	n/a	n/a	n/a	n/a	n/a	n/a	n/a	n/a	n/a	n/a	0.0	1	0.1	3	0.1	6	0.1	3	0.1	13
	Once or twice per week	n/a	n/a	n/a	n/a	n/a	n/a	n/a	n/a	n/a	n/a	n/a	n/a	n/a	n/a	n/a	n/a	n/a	n/a	n/a	n/a	n/a	0.1	3	0.0	2	0.0	2	0.0	1	0.0	8
	More than once a day	n/a	n/a	n/a	n/a	n/a	n/a	n/a	n/a	n/a	n/a	n/a	n/a	n/a	n/a	n/a	n/a	n/a	n/a	n/a	n/a	n/a	0.0	0	0.0	0	0.0	0	0.0	0	0.0	0
Have you ever:																																
Used prescription stimulants (such as Ritalin or Adderall) without a doctor telling you to take them?*	Never	n/a	n/a	n/a	n/a	n/a	n/a	n/a	n/a	n/a	n/a	n/a	n/a	n/a	n/a	n/a	n/a	n/a	n/a	n/a	n/a	98.7	2,835	98.6	5,070	98.7	4,612	98.3	4,198	98.6	16,715	
	Once or twice	n/a	n/a	n/a	n/a	n/a	n/a	n/a	n/a	n/a	n/a	n/a	n/a	n/a	n/a	n/a	n/a	n/a	n/a	n/a	n/a	n/a	0.8	24	0.8	43	0.8	36	0.9	38	0.8	141
	Once in awhile but not regularly	n/a	n/a	n/a	n/a	n/a	n/a	n/a	n/a	n/a	n/a	n/a	n/a	n/a	n/a	n/a	n/a	n/a	n/a	n/a	n/a	n/a	0.3	8	0.3	18	0.4	17	0.4	18	0.4	61
	Regularly in the past	n/a	n/a	n/a	n/a	n/a	n/a	n/a	n/a	n/a	n/a	n/a	n/a	n/a	n/a	n/a	n/a	n/a	n/a	n/a	n/a	n/a	0.1	2	0.1	4	0.0	2	0.2	8	0.1	16
	Regularly now	n/a	n/a	n/a	n/a	n/a	n/a	n/a	n/a	n/a	n/a	n/a	n/a	n/a	n/a	n/a	n/a	n/a	n/a	n/a	n/a	n/a	0.1	3	0.2	8	0.1	6	0.2	7	0.1	24

\*The Pennsylvania Youth Survey (PAYS) was significantly revised from 2021 to 2023. Trend data are reported in this report when the data are comparable. When cells include an "n/a" notation, it means the question was either not asked in a previous administration or the question was revised in a way that the 2023 data are not directly comparable. Please note that any question with an \* at the end designates a question and/or response option that was part of this 2023 survey revision. Please see Appendix B of your Profile Report for a description of changes

**Substance Use: Prescription Drugs, Over-the-Counter Drugs and Performance Enhancing Drugs (continued)**

Question	Response	County 2019										County 2021										County 2023																						
		6th		8th		10th		12th		Total		6th		8th		10th		12th		Total		6th		8th		10th		12th		Total														
		%	n	%	n	%	n	%	n	%	n	%	n	%	n	%	n	%	n	%	n	%	n	%	n	%	n	%	n	%	n													
How often have you, in the past 30 days:																																												
Used prescription stimulants (such as Ritalin or Adderall) without a doctor telling you to take them?*	Never	n/a	n/a	n/a	n/a	n/a	n/a	n/a	n/a	n/a	n/a	n/a	n/a	n/a	n/a	n/a	n/a	n/a	n/a	n/a	n/a	n/a	n/a	n/a	n/a	n/a	n/a	n/a	n/a	n/a	n/a	n/a	n/a	n/a	99.4	2,854	99.6	5,124	99.6	4,654	99.6	4,251	99.6	16,883
	Once or twice	n/a	n/a	n/a	n/a	n/a	n/a	n/a	n/a	n/a	n/a	n/a	n/a	n/a	n/a	n/a	n/a	n/a	n/a	n/a	n/a	n/a	n/a	n/a	n/a	n/a	n/a	n/a	n/a	n/a	n/a	n/a	n/a	0.5	14	0.3	14	0.3	12	0.3	12	0.3	52	
	Once or twice per week	n/a	n/a	n/a	n/a	n/a	n/a	n/a	n/a	n/a	n/a	n/a	n/a	n/a	n/a	n/a	n/a	n/a	n/a	n/a	n/a	n/a	n/a	n/a	n/a	n/a	n/a	n/a	n/a	n/a	n/a	n/a	n/a	0.1	2	0.1	3	0.1	4	0.1	3	0.1	12	
	About once a day	n/a	n/a	n/a	n/a	n/a	n/a	n/a	n/a	n/a	n/a	n/a	n/a	n/a	n/a	n/a	n/a	n/a	n/a	n/a	n/a	n/a	n/a	n/a	n/a	n/a	n/a	n/a	n/a	n/a	n/a	n/a	n/a	0.1	2	0.0	1	0.0	1	0.0	1	0.0	5	
	More than once a day	n/a	n/a	n/a	n/a	n/a	n/a	n/a	n/a	n/a	n/a	n/a	n/a	n/a	n/a	n/a	n/a	n/a	n/a	n/a	n/a	n/a	n/a	n/a	n/a	n/a	n/a	n/a	n/a	n/a	n/a	n/a	n/a	0.0	0	0.0	1	0.0	2	0.0	2	0.0	5	
Have you ever:																																												
Used over-the-counter medicine (cough syrup, cold medicine, etc.) in order to get high?*	Never	n/a	n/a	n/a	n/a	n/a	n/a	n/a	n/a	n/a	n/a	n/a	n/a	n/a	n/a	n/a	n/a	n/a	n/a	n/a	n/a	n/a	n/a	n/a	n/a	n/a	n/a	n/a	n/a	n/a	n/a	n/a	n/a	96.0	2,788	97.5	5,030	97.3	4,540	96.9	4,138	97.1	16,496	
	Once or twice	n/a	n/a	n/a	n/a	n/a	n/a	n/a	n/a	n/a	n/a	n/a	n/a	n/a	n/a	n/a	n/a	n/a	n/a	n/a	n/a	n/a	n/a	n/a	n/a	n/a	n/a	n/a	n/a	n/a	n/a	n/a	n/a	1.8	53	0.9	45	1.2	55	1.6	70	1.3	223	
	Once in awhile but not regularly	n/a	n/a	n/a	n/a	n/a	n/a	n/a	n/a	n/a	n/a	n/a	n/a	n/a	n/a	n/a	n/a	n/a	n/a	n/a	n/a	n/a	n/a	n/a	n/a	n/a	n/a	n/a	n/a	n/a	n/a	n/a	n/a	1.5	43	1.2	61	1.1	53	1.0	41	1.2	198	
	Regularly in the past	n/a	n/a	n/a	n/a	n/a	n/a	n/a	n/a	n/a	n/a	n/a	n/a	n/a	n/a	n/a	n/a	n/a	n/a	n/a	n/a	n/a	n/a	n/a	n/a	n/a	n/a	n/a	n/a	n/a	n/a	n/a	n/a	0.5	14	0.3	16	0.2	10	0.4	17	0.3	57	
	Regularly now	n/a	n/a	n/a	n/a	n/a	n/a	n/a	n/a	n/a	n/a	n/a	n/a	n/a	n/a	n/a	n/a	n/a	n/a	n/a	n/a	n/a	n/a	n/a	n/a	n/a	n/a	n/a	n/a	n/a	n/a	n/a	n/a	0.2	5	0.1	7	0.2	7	0.1	4	0.1	23	
How often have you, in the past 30 days:																																												
Used over-the-counter medicine (cough syrup, cold medicine, etc.) in order to get high?*	Never	n/a	n/a	n/a	n/a	n/a	n/a	n/a	n/a	n/a	n/a	n/a	n/a	n/a	n/a	n/a	n/a	n/a	n/a	n/a	n/a	n/a	n/a	n/a	n/a	n/a	n/a	n/a	n/a	n/a	n/a	n/a	n/a	97.9	2,837	98.8	5,097	99.0	4,620	99.2	4,233	98.8	16,787	
	Once or twice	n/a	n/a	n/a	n/a	n/a	n/a	n/a	n/a	n/a	n/a	n/a	n/a	n/a	n/a	n/a	n/a	n/a	n/a	n/a	n/a	n/a	n/a	n/a	n/a	n/a	n/a	n/a	n/a	n/a	n/a	n/a	n/a	1.4	41	0.8	43	0.7	31	0.6	26	0.8	141	
	Once or twice per week	n/a	n/a	n/a	n/a	n/a	n/a	n/a	n/a	n/a	n/a	n/a	n/a	n/a	n/a	n/a	n/a	n/a	n/a	n/a	n/a	n/a	n/a	n/a	n/a	n/a	n/a	n/a	n/a	n/a	n/a	n/a	n/a	0.5	15	0.2	11	0.2	8	0.1	6	0.2	40	
	About once a day	n/a	n/a	n/a	n/a	n/a	n/a	n/a	n/a	n/a	n/a	n/a	n/a	n/a	n/a	n/a	n/a	n/a	n/a	n/a	n/a	n/a	n/a	n/a	n/a	n/a	n/a	n/a	n/a	n/a	n/a	n/a	n/a	0.2	5	0.1	5	0.1	6	0.0	1	0.1	17	
	More than once a day	n/a	n/a	n/a	n/a	n/a	n/a	n/a	n/a	n/a	n/a	n/a	n/a	n/a	n/a	n/a	n/a	n/a	n/a	n/a	n/a	n/a	n/a	n/a	n/a	n/a	n/a	n/a	n/a	n/a	n/a	n/a	n/a	0.0	1	0.0	2	0.0	0	0.0	2	0.0	5	

\*The Pennsylvania Youth Survey (PAYS) was significantly revised from 2021 to 2023. Trend data are reported in this report when the data are comparable. When cells include an "n/a" notation, it means the question was either not asked in a previous administration or the question was revised in a way that the 2023 data are not directly comparable. Please note that any question with an \* at the end designates a question and/or response option that was part of this 2023 survey revision. Please see Appendix B of your Profile Report for a description of changes

## Substance Use: Risky Substance Related Behavior

Question	Response	County 2019										County 2021										County 2023									
		6th		8th		10th		12th		Total		6th		8th		10th		12th		Total		6th		8th		10th		12th		Total	
		%	n	%	n	%	n	%	n	%	n	%	n	%	n	%	n	%	n	%	n	%	n	%	n	%	n	%	n	%	n
Think back over the last two weeks. How many times have you had five or more alcoholic drinks in a row?	None	99.3	4,169	98.1	5,758	89.1	4,792	79.1	3,444	91.7	18,163	99.2	3,724	98.5	5,742	95.4	4,516	84.6	3,808	94.5	17,790	99.2	2,988	99.0	5,128	96.1	4,490	90.1	3,831	96.0	16,437
	Once	0.4	18	1.1	62	5.9	315	9.3	406	4.0	801	0.6	21	0.9	52	2.7	127	7.2	325	2.8	525	0.6	17	0.7	35	2.1	100	6.1	261	2.4	413
	Twice	0.2	8	0.5	28	2.9	158	5.8	254	2.3	448	0.1	4	0.3	16	1.1	51	4.5	201	1.4	272	0.1	4	0.3	16	1.0	45	2.4	101	1.0	166
	3-5 times	0.0	1	0.2	11	1.4	77	3.9	169	1.3	258	0.1	2	0.2	13	0.7	31	2.8	128	0.9	174	0.0	1	0.0	2	0.6	26	0.8	36	0.4	65
	6-9 times	0.0	1	0.0	2	0.4	19	1.0	43	0.3	65	0.0	1	0.0	2	0.1	5	0.4	19	0.1	27	0.0	0	0.0	1	0.1	4	0.1	6	0.1	11
	10 or more times	0.0	1	0.1	8	0.3	17	0.9	39	0.3	65	0.0	1	0.1	6	0.1	4	0.4	18	0.2	29	0.0	1	0.0	0	0.2	9	0.4	16	0.2	26
How often have you:																															
Driven a motor vehicle while or shortly after drinking alcohol? (Please Note: In 2021/2023 the questions about driving after drinking or having used alcohol were only asked of those that had used alcohol. In order to make all years of data as comparable as possible, those students in 2021/2023 answering that they had never used the substance in question were added to the driving questions results. Because it can not be determined if the student would have marked "I do not drive" or "Never", those categories have been combined across all years.) *	I don't drive / Never	99.7	3,336	99.1	4,716	98.5	4,379	94.8	3,342	98.1	15,773	99.9	3,638	99.5	5,676	99.5	4,576	96.2	4,103	98.8	17,993	99.8	2,932	99.7	5,037	99.5	4,483	96.9	3,884	99.0	16,336
	Before, but not in the past year	0.1	4	0.3	16	0.5	20	1.7	60	0.6	100	0.1	2	0.2	12	0.2	9	1.4	58	0.4	81	0.1	3	0.2	8	0.2	10	1.1	43	0.4	64
	About once or twice a year	0.1	4	0.3	13	0.5	22	2.6	91	0.8	130	0.0	0	0.2	10	0.2	8	1.9	83	0.6	101	0.0	1	0.1	3	0.2	7	1.4	55	0.4	66
	About once or twice a month	0.0	0	0.1	6	0.1	4	0.6	22	0.2	32	0.0	0	0.0	2	0.1	3	0.3	12	0.1	17	0.0	0	0.0	2	0.1	4	0.2	10	0.1	16
	About once or twice a week	0.0	1	0.0	2	0.2	7	0.1	3	0.1	13	0.0	0	0.0	0	0.0	1	0.1	4	0.0	5	0.0	0	0.0	1	0.0	0	0.2	8	0.1	9
	Almost every day	0.1	2	0.1	6	0.3	12	0.2	8	0.2	28	0.0	0	0.1	4	0.0	2	0.2	7	0.1	13	0.0	1	0.1	3	0.0	2	0.2	10	0.1	16
How often have you:																															
Driven a motor vehicle while or shortly after using marijuana (pot, hash, cannabis, weed, THC)? (Please Note: In 2021/2023 the questions about driving after drinking or having used alcohol were only asked of those that had used alcohol. In order to make all years of data as comparable as possible, those students in 2021/2023 answering that they had never used the substance in question were added to the driving questions results. Because it can not be determined if the student would have marked "I do not drive" or "Never", those categories have been combined across all years.) *	I don't drive / Never	99.8	3,307	99.3	4,709	97.9	4,346	85.6	3,010	96.0	15,372	99.9	3,708	99.8	5,804	99.5	4,644	91.1	3,948	97.7	18,104	99.9	2,954	99.7	5,128	99.4	4,559	94.9	3,896	98.5	16,537
	Before, but not in the past year	0.1	3	0.3	12	0.6	26	2.9	102	0.9	143	0.0	1	0.1	3	0.1	6	1.5	66	0.4	76	0.0	1	0.1	5	0.2	7	1.3	55	0.4	68
	About once or twice a year	0.0	1	0.2	10	0.5	24	4.7	166	1.3	201	0.0	0	0.1	5	0.1	7	2.7	117	0.7	129	0.1	3	0.1	4	0.3	13	1.6	65	0.5	85
	About once or twice a month	0.0	1	0.1	3	0.4	16	2.4	84	0.6	104	0.0	1	0.0	0	0.1	4	1.7	74	0.4	79	0.0	0	0.0	2	0.1	4	0.9	38	0.3	44
	About once or twice a week	0.0	0	0.1	3	0.1	6	2.0	72	0.5	81	0.0	0	0.0	0	0.0	1	1.4	60	0.3	61	0.0	0	0.0	1	0.0	2	0.6	23	0.2	26
	Almost every day	0.1	2	0.1	6	0.5	20	2.3	81	0.7	109	0.0	0	0.0	1	0.1	7	1.6	69	0.4	77	0.0	0	0.1	3	0.0	1	0.7	30	0.2	34

\*The Pennsylvania Youth Survey (PAYS) was significantly revised from 2021 to 2023. Trend data are reported in this report when the data are comparable. When cells include an "n/a" notation, it means the question was either not asked in a previous administration or the question was revised in a way that the 2023 data are not directly comparable. Please note that any question with an \* at the end designates a question and/or response option that was part of this 2023 survey revision. Please see Appendix B of your Profile Report for a description of changes



# Gambling

Question	Response	County 2019										County 2021										County 2023										
		6th		8th		10th		12th		Total		6th		8th		10th		12th		Total		6th		8th		10th		12th		Total		
		%	n	%	n	%	n	%	n	%	n	%	n	%	n	%	n	%	n	%	n	%	n	%	n	%	n	%	n	%	n	
During the past 12 months, how often have you bet/gambled, even casually, for money or valuables in the following ways:																																
Games such as poker, card games, dice, pool, darts*	Not at all	n/a	n/a	n/a	n/a	n/a	n/a	n/a	n/a	n/a	n/a	n/a	n/a	n/a	n/a	n/a	n/a	n/a	n/a	n/a	n/a	n/a	95.3	2,327	93.8	4,426	90.9	3,821	89.2	3,353	92.1	13,927
	Less than once a month	n/a	n/a	n/a	n/a	n/a	n/a	n/a	n/a	n/a	n/a	n/a	n/a	n/a	n/a	n/a	n/a	n/a	n/a	n/a	n/a	n/a	3.3	80	4.6	216	6.3	267	6.6	249	5.4	812
	1 to 3 times a month	n/a	n/a	n/a	n/a	n/a	n/a	n/a	n/a	n/a	n/a	n/a	n/a	n/a	n/a	n/a	n/a	n/a	n/a	n/a	n/a	n/a	0.9	23	0.9	42	1.5	65	2.2	84	1.4	214
	More than 3 times a month	n/a	n/a	n/a	n/a	n/a	n/a	n/a	n/a	n/a	n/a	n/a	n/a	n/a	n/a	n/a	n/a	n/a	n/a	n/a	n/a	n/a	0.5	11	0.7	33	1.2	52	1.9	72	1.1	168
During the past 12 months, how often have you bet/gambled, even casually, for money or valuables in the following ways:																																
Lottery (scratch cards, numbers, etc.)	Not at all	83.2	2,873	80.3	3,907	81.4	3,664	82.9	2,939	81.8	13,383	82.0	2,388	83.2	4,399	85.6	3,778	84.8	3,458	84.0	14,023	92.9	2,267	92.8	4,370	92.7	3,888	91.0	3,414	92.3	13,939	
	Less than once a month	12.2	422	15.2	741	14.7	660	13.1	464	14.0	2,287	13.3	388	12.9	682	11.3	500	11.0	447	12.1	2,017	4.7	115	5.5	259	5.5	230	5.8	216	5.4	820	
	1 to 3 times a month	3.1	107	3.4	166	2.8	125	2.8	101	3.0	499	3.6	105	2.8	150	2.5	112	2.9	118	2.9	485	1.4	35	1.1	54	1.2	51	1.9	73	1.4	213	
	More than 3 times a month	1.5	51	1.1	52	1.1	50	1.2	43	1.2	196	1.1	32	1.0	54	0.5	22	1.3	54	1.0	162	1.0	24	0.5	24	0.6	27	1.3	50	0.8	125	
During the past 12 months, how often have you bet/gambled, even casually, for money or valuables in the following ways:																																
Sporting events, sports pools, or fantasy sports*	Not at all	89.8	3,078	86.2	4,187	84.5	3,795	87.1	3,079	86.7	14,139	91.4	2,648	89.2	4,709	88.1	3,874	87.7	3,567	88.9	14,798	93.7	2,284	91.6	4,321	91.3	3,832	89.7	3,371	91.4	13,808	
	Less than once a month	5.6	193	9.1	442	9.5	426	7.2	255	8.1	1,316	3.6	105	6.4	336	7.4	325	6.6	268	6.2	1,034	3.5	86	4.7	223	5.0	208	4.8	179	4.6	696	
	1 to 3 times a month	2.1	71	2.7	132	3.7	165	3.3	115	3.0	483	2.5	73	2.3	124	2.7	117	3.3	133	2.7	447	1.5	36	2.0	93	2.1	87	2.7	102	2.1	318	
	More than 3 times a month	2.5	86	2.0	98	2.3	103	2.5	87	2.3	374	2.5	72	2.1	112	1.8	81	2.5	101	2.2	366	1.3	32	1.7	78	1.7	72	2.8	106	1.9	288	
During the past 12 months, how often have you bet/gambled, even casually, for money or valuables in the following ways:																																
Online (Internet) gambling	Not at all	97.4	3,345	96.6	4,682	95.1	4,258	95.2	3,366	96.1	15,651	96.5	2,802	96.7	5,091	96.7	4,248	94.4	3,826	96.1	15,967	98.1	2,387	97.5	4,589	96.4	4,037	95.2	3,571	96.7	14,584	
	Less than once a month	1.3	43	1.9	94	2.7	119	2.7	94	2.1	350	1.8	53	1.7	91	1.8	80	2.7	110	2.0	334	0.8	20	1.4	66	1.8	75	1.6	61	1.5	222	
	1 to 3 times a month	0.4	14	0.8	38	1.0	46	1.0	34	0.8	132	0.8	22	0.7	37	0.7	30	1.4	58	0.9	147	0.6	15	0.5	23	0.9	36	1.3	49	0.8	123	
	More than 3 times a month	0.9	32	0.7	34	1.2	55	1.1	40	1.0	161	0.9	26	0.9	47	0.8	34	1.4	58	1.0	165	0.4	10	0.6	28	1.0	41	1.9	71	1.0	150	
During the past 12 months, how often have you bet/gambled, even casually, for money or valuables in the following ways:																																
Video games or online gaming*	Not at all	n/a	n/a	n/a	n/a	n/a	n/a	n/a	n/a	n/a	n/a	n/a	n/a	n/a	n/a	n/a	n/a	n/a	n/a	n/a	n/a	93.7	2,282	93.1	4,385	91.8	3,852	92.2	3,464	92.6	13,983	
	Less than once a month	n/a	n/a	n/a	n/a	n/a	n/a	n/a	n/a	n/a	n/a	n/a	n/a	n/a	n/a	n/a	n/a	n/a	n/a	n/a	n/a	n/a	3.0	73	3.6	169	4.0	168	3.8	142	3.7	552
	1 to 3 times a month	n/a	n/a	n/a	n/a	n/a	n/a	n/a	n/a	n/a	n/a	n/a	n/a	n/a	n/a	n/a	n/a	n/a	n/a	n/a	n/a	n/a	1.6	38	1.4	68	2.0	83	1.9	71	1.7	260
	More than 3 times a month	n/a	n/a	n/a	n/a	n/a	n/a	n/a	n/a	n/a	n/a	n/a	n/a	n/a	n/a	n/a	n/a	n/a	n/a	n/a	n/a	n/a	1.7	42	1.9	88	2.2	93	2.1	79	2.0	302
During the past 12 months, how often have you bet/gambled, even casually, for money or valuables in the following ways:																																
Bet/gambled in some other way	Not at all	93.7	3,218	88.7	4,300	87.7	3,938	88.4	3,123	89.4	14,579	93.4	2,705	89.8	4,705	89.3	3,933	88.4	3,603	89.9	14,946	94.0	2,285	92.4	4,348	91.7	3,847	91.4	3,427	92.2	13,907	
	Less than once a month	4.0	136	8.3	403	8.1	362	7.4	260	7.1	1,161	4.7	136	7.3	384	7.5	331	7.0	286	6.8	1,137	4.3	104	5.3	250	5.3	224	5.2	195	5.1	773	
	1 to 3 times a month	1.4	47	1.9	93	2.6	115	2.5	89	2.1	344	1.3	38	1.8	96	2.0	88	2.7	109	2.0	331	1.0	24	1.4	66	1.6	66	1.5	57	1.4	213	
	More than 3 times a month	1.0	35	1.1	52	1.6	73	1.7	59	1.3	219	0.6	16	1.1	57	1.2	53	1.9	79	1.2	205	0.7	18	0.9	42	1.4	57	1.9	71	1.2	188	

\*The Pennsylvania Youth Survey (PAYS) was significantly revised from 2021 to 2023. Trend data are reported in this report when the data are comparable. When cells include an "n/a" notation, it means the question was either not asked in a previous administration or the question was revised in a way that the 2023 data are not directly comparable. Please note that any question with an \* at the end designates a question and/or response option that was part of this 2023 survey revision. Please see Appendix B of your Profile Report for a description of changes

## Gambling (continued)

Question	Response	County 2019										County 2021										County 2023													
		6th		8th		10th		12th		Total		6th		8th		10th		12th		Total		6th		8th		10th		12th		Total					
		%	n	%	n	%	n	%	n	%	n	%	n	%	n	%	n	%	n	%	n	%	n	%	n	%	n	%	n	%	n				
Have you ever bet/gambled for money or anything of value?*	Never	n/a	n/a	n/a	n/a	n/a	n/a	n/a	n/a	n/a	n/a	n/a	n/a	n/a	n/a	n/a	n/a	n/a	n/a	n/a	83.0	2,022	78.4	3,706	75.7	3,186	74.9	2,816	77.5	11,730					
	Once or twice	n/a	n/a	n/a	n/a	n/a	n/a	n/a	n/a	n/a	n/a	n/a	n/a	n/a	n/a	n/a	n/a	n/a	n/a	n/a	10.6	258	14.0	663	15.0	630	13.9	522	13.7	2,073					
	Once in awhile but not regularly	n/a	n/a	n/a	n/a	n/a	n/a	n/a	n/a	n/a	n/a	n/a	n/a	n/a	n/a	n/a	n/a	n/a	n/a	n/a	4.8	118	6.0	283	6.8	287	7.2	272	6.3	960					
	Regularly in the past	n/a	n/a	n/a	n/a	n/a	n/a	n/a	n/a	n/a	n/a	n/a	n/a	n/a	n/a	n/a	n/a	n/a	n/a	n/a	0.9	21	0.9	42	1.3	54	1.3	49	1.1	166					
	Regularly now	n/a	n/a	n/a	n/a	n/a	n/a	n/a	n/a	n/a	n/a	n/a	n/a	n/a	n/a	n/a	n/a	n/a	n/a	n/a	0.7	18	0.7	33	1.3	53	2.7	101	1.4	205					
How often have you bet/gambled for money or anything of value during the past 30 days?*	Never	n/a	n/a	n/a	n/a	n/a	n/a	n/a	n/a	n/a	n/a	n/a	n/a	n/a	n/a	n/a	n/a	n/a	n/a	n/a	93.3	2,242	91.8	4,302	90.6	3,777	88.9	3,305	91.0	13,626					
	Once or twice	n/a	n/a	n/a	n/a	n/a	n/a	n/a	n/a	n/a	n/a	n/a	n/a	n/a	n/a	n/a	n/a	n/a	n/a	n/a	6.0	143	7.2	336	7.5	311	7.7	285	7.2	1,075					
	Once or twice per week	n/a	n/a	n/a	n/a	n/a	n/a	n/a	n/a	n/a	n/a	n/a	n/a	n/a	n/a	n/a	n/a	n/a	n/a	n/a	0.5	12	0.9	40	1.5	61	2.1	78	1.3	191					
	About once a day	n/a	n/a	n/a	n/a	n/a	n/a	n/a	n/a	n/a	n/a	n/a	n/a	n/a	n/a	n/a	n/a	n/a	n/a	n/a	0.1	2	0.1	3	0.2	8	0.7	26	0.3	39					
	More than once a day	n/a	n/a	n/a	n/a	n/a	n/a	n/a	n/a	n/a	n/a	n/a	n/a	n/a	n/a	n/a	n/a	n/a	n/a	n/a	0.2	4	0.1	5	0.3	14	0.6	22	0.3	45					
Have you ever felt the need to:																																			
Bet more and more money?	Yes	2.1	70	3.6	176	5.7	254	6.7	236	4.5	736	1.3	38	2.0	103	2.8	123	5.0	205	2.8	469	1.4	35	1.8	84	3.0	125	4.5	170	2.7	414				
	No	97.9	3,344	96.4	4,653	94.3	4,218	93.3	3,294	95.5	15,509	98.7	2,886	98.0	5,178	97.2	4,291	95.0	3,864	97.2	16,219	98.6	2,380	98.2	4,630	97.0	4,071	95.5	3,583	97.3	14,664				
Have you ever felt the need to:																																			
Lie to important people (such as your family/ friends) about how much you gamble?	Yes	1.8	60	2.4	117	3.5	157	3.4	118	2.8	452	0.5	16	0.9	49	1.4	60	1.8	73	1.2	198	0.7	16	1.0	47	1.3	56	2.0	75	1.3	194				
	No	98.2	3,332	97.6	4,695	96.5	4,297	96.6	3,394	97.2	15,718	99.5	2,902	99.1	5,221	98.6	4,340	98.2	3,979	98.8	16,442	99.3	2,404	99.0	4,663	98.7	4,133	98.0	3,670	98.7	14,870				

\*The Pennsylvania Youth Survey (PAYS) was significantly revised from 2021 to 2023. Trend data are reported in this report when the data are comparable. When cells include an "n/a" notation, it means the question was either not asked in a previous administration or the question was revised in a way that the 2023 data are not directly comparable. Please note that any question with an \* at the end designates a question and/or response option that was part of this 2023 survey revision. Please see Appendix B of your Profile Report for a description of changes

## Other Concerning Behaviors

Question	Response	County 2019										County 2021										County 2023																						
		6th		8th		10th		12th		Total		6th		8th		10th		12th		Total		6th		8th		10th		12th		Total														
		%	n	%	n	%	n	%	n	%	n	%	n	%	n	%	n	%	n	%	n	%	n	%	n	%	n	%	n	%	n													
How many times in the past 12 months have you:																																												
Attacked someone with the idea of seriously hurting them?*	Never	n/a	n/a	n/a	n/a	n/a	n/a	n/a	n/a	n/a	n/a	n/a	n/a	n/a	n/a	n/a	n/a	n/a	n/a	n/a	n/a	n/a	n/a	n/a	n/a	n/a	n/a	n/a	n/a	n/a	n/a	n/a	n/a	n/a	93.4	2,211	93.3	4,314	94.2	3,933	95.5	3,564	94.1	14,022
	Once or twice	n/a	n/a	n/a	n/a	n/a	n/a	n/a	n/a	n/a	n/a	n/a	n/a	n/a	n/a	n/a	n/a	n/a	n/a	n/a	n/a	n/a	n/a	n/a	n/a	n/a	n/a	n/a	n/a	n/a	n/a	n/a	n/a	n/a	6.0	141	5.8	270	4.9	203	3.0	113	4.9	727
	Several times	n/a	n/a	n/a	n/a	n/a	n/a	n/a	n/a	n/a	n/a	n/a	n/a	n/a	n/a	n/a	n/a	n/a	n/a	n/a	n/a	n/a	n/a	n/a	n/a	n/a	n/a	n/a	n/a	n/a	n/a	n/a	n/a	0.5	12	0.5	25	0.5	22	1.0	39	0.7	98	
	Often	n/a	n/a	n/a	n/a	n/a	n/a	n/a	n/a	n/a	n/a	n/a	n/a	n/a	n/a	n/a	n/a	n/a	n/a	n/a	n/a	n/a	n/a	n/a	n/a	n/a	n/a	n/a	n/a	n/a	n/a	n/a	n/a	0.2	4	0.3	15	0.4	16	0.4	16	0.3	51	
How many times in the past 12 months have you:																																												
Been arrested?*	Never	n/a	n/a	n/a	n/a	n/a	n/a	n/a	n/a	n/a	n/a	n/a	n/a	n/a	n/a	n/a	n/a	n/a	n/a	n/a	n/a	n/a	n/a	n/a	n/a	n/a	n/a	n/a	n/a	n/a	n/a	n/a	n/a	99.7	2,358	99.5	4,593	98.6	4,105	97.3	3,627	98.7	14,683	
	Once or twice	n/a	n/a	n/a	n/a	n/a	n/a	n/a	n/a	n/a	n/a	n/a	n/a	n/a	n/a	n/a	n/a	n/a	n/a	n/a	n/a	n/a	n/a	n/a	n/a	n/a	n/a	n/a	n/a	n/a	n/a	n/a	n/a	0.2	4	0.4	20	1.1	44	1.2	46	0.8	114	
	Several times	n/a	n/a	n/a	n/a	n/a	n/a	n/a	n/a	n/a	n/a	n/a	n/a	n/a	n/a	n/a	n/a	n/a	n/a	n/a	n/a	n/a	n/a	n/a	n/a	n/a	n/a	n/a	n/a	n/a	n/a	n/a	n/a	0.1	3	0.0	2	0.2	10	0.9	32	0.3	47	
	Often	n/a	n/a	n/a	n/a	n/a	n/a	n/a	n/a	n/a	n/a	n/a	n/a	n/a	n/a	n/a	n/a	n/a	n/a	n/a	n/a	n/a	n/a	n/a	n/a	n/a	n/a	n/a	n/a	n/a	n/a	n/a	n/a	0.0	0	0.1	3	0.1	5	0.6	22	0.2	30	
How many times in the past 12 months have you:																																												
Been drunk or high at school?*	Never	n/a	n/a	n/a	n/a	n/a	n/a	n/a	n/a	n/a	n/a	n/a	n/a	n/a	n/a	n/a	n/a	n/a	n/a	n/a	n/a	n/a	n/a	n/a	n/a	n/a	n/a	n/a	n/a	n/a	n/a	n/a	n/a	99.2	2,349	98.2	4,520	95.0	3,956	91.6	3,402	95.8	14,227	
	Once or twice	n/a	n/a	n/a	n/a	n/a	n/a	n/a	n/a	n/a	n/a	n/a	n/a	n/a	n/a	n/a	n/a	n/a	n/a	n/a	n/a	n/a	n/a	n/a	n/a	n/a	n/a	n/a	n/a	n/a	n/a	n/a	n/a	n/a	0.5	13	1.0	47	2.9	120	4.4	164	2.3	344
	Several times	n/a	n/a	n/a	n/a	n/a	n/a	n/a	n/a	n/a	n/a	n/a	n/a	n/a	n/a	n/a	n/a	n/a	n/a	n/a	n/a	n/a	n/a	n/a	n/a	n/a	n/a	n/a	n/a	n/a	n/a	n/a	n/a	0.1	3	0.4	19	1.3	54	2.0	76	1.0	152	
	Often	n/a	n/a	n/a	n/a	n/a	n/a	n/a	n/a	n/a	n/a	n/a	n/a	n/a	n/a	n/a	n/a	n/a	n/a	n/a	n/a	n/a	n/a	n/a	n/a	n/a	n/a	n/a	n/a	n/a	n/a	n/a	n/a	0.1	2	0.3	16	0.8	35	1.9	71	0.8	124	
How many times in the past 12 months have you:																																												
Been suspended from school?*	Never	n/a	n/a	n/a	n/a	n/a	n/a	n/a	n/a	n/a	n/a	n/a	n/a	n/a	n/a	n/a	n/a	n/a	n/a	n/a	n/a	n/a	n/a	n/a	n/a	n/a	n/a	n/a	n/a	n/a	n/a	n/a	n/a	95.0	2,242	92.9	4,267	93.5	3,882	95.2	3,536	94.0	13,927	
	Once or twice	n/a	n/a	n/a	n/a	n/a	n/a	n/a	n/a	n/a	n/a	n/a	n/a	n/a	n/a	n/a	n/a	n/a	n/a	n/a	n/a	n/a	n/a	n/a	n/a	n/a	n/a	n/a	n/a	n/a	n/a	n/a	n/a	n/a	4.2	99	6.0	275	5.5	227	3.0	112	4.8	713
	Several times	n/a	n/a	n/a	n/a	n/a	n/a	n/a	n/a	n/a	n/a	n/a	n/a	n/a	n/a	n/a	n/a	n/a	n/a	n/a	n/a	n/a	n/a	n/a	n/a	n/a	n/a	n/a	n/a	n/a	n/a	n/a	n/a	0.6	15	0.8	38	0.7	30	1.3	48	0.9	131	
	Often	n/a	n/a	n/a	n/a	n/a	n/a	n/a	n/a	n/a	n/a	n/a	n/a	n/a	n/a	n/a	n/a	n/a	n/a	n/a	n/a	n/a	n/a	n/a	n/a	n/a	n/a	n/a	n/a	n/a	n/a	n/a	n/a	0.2	5	0.3	12	0.3	13	0.5	20	0.3	50	
How many times in the past 12 months have you:																																												
Sold substances such as vapes, alcohol, drugs, or medications?*	Never	n/a	n/a	n/a	n/a	n/a	n/a	n/a	n/a	n/a	n/a	n/a	n/a	n/a	n/a	n/a	n/a	n/a	n/a	n/a	n/a	n/a	n/a	n/a	n/a	n/a	n/a	n/a	n/a	n/a	n/a	n/a	n/a	99.3	2,343	99.0	4,561	97.8	4,069	96.2	3,573	98.0	14,546	
	Once or twice	n/a	n/a	n/a	n/a	n/a	n/a	n/a	n/a	n/a	n/a	n/a	n/a	n/a	n/a	n/a	n/a	n/a	n/a	n/a	n/a	n/a	n/a	n/a	n/a	n/a	n/a	n/a	n/a	n/a	n/a	n/a	n/a	n/a	0.6	14	0.7	30	1.5	61	2.4	88	1.3	193
	Several times	n/a	n/a	n/a	n/a	n/a	n/a	n/a	n/a	n/a	n/a	n/a	n/a	n/a	n/a	n/a	n/a	n/a	n/a	n/a	n/a	n/a	n/a	n/a	n/a	n/a	n/a	n/a	n/a	n/a	n/a	n/a	n/a	0.1	2	0.2	9	0.4	17	0.8	31	0.4	59	
	Often	n/a	n/a	n/a	n/a	n/a	n/a	n/a	n/a	n/a	n/a	n/a	n/a	n/a	n/a	n/a	n/a	n/a	n/a	n/a	n/a	n/a	n/a	n/a	n/a	n/a	n/a	n/a	n/a	n/a	n/a	n/a	n/a	0.0	0	0.2	7	0.3	12	0.6	21	0.3	40	

\*The Pennsylvania Youth Survey (PAYS) was significantly revised from 2021 to 2023. Trend data are reported in this report when the data are comparable. When cells include an "n/a" notation, it means the question was either not asked in a previous administration or the question was revised in a way that the 2023 data are not directly comparable. Please note that any question with an \* at the end designates a question and/or response option that was part of this 2023 survey revision. Please see Appendix B of your Profile Report for a description of changes

## Community and School Climate and Safety: Bullying, Internet Safety and Abuse

Question	Response	County 2019										County 2021										County 2023									
		6th		8th		10th		12th		Total		6th		8th		10th		12th		Total		6th		8th		10th		12th		Total	
		%	n	%	n	%	n	%	n	%	n	%	n	%	n	%	n	%	n	%	n	%	n	%	n	%	n	%	n	%	n
Have you stayed home from school this year because you were worried about being bullied?	NO!	80.7	2,842	75.4	3,690	77.4	3,477	78.3	2,758	77.7	12,767	72.8	2,144	72.7	3,828	75.5	3,310	77.9	3,184	74.7	12,466	67.6	1,621	71.4	3,337	76.5	3,196	81.9	3,040	74.8	11,194
	no	15.5	545	19.8	970	19.2	863	18.4	648	18.4	3,026	23.4	688	23.0	1,209	21.6	949	19.2	784	21.8	3,630	26.9	644	22.8	1,064	19.4	810	14.5	538	20.4	3,056
	yes	2.5	88	3.4	166	2.0	91	2.2	77	2.6	422	2.5	74	3.2	167	2.0	88	2.0	83	2.5	412	4.4	105	4.0	186	3.0	126	2.6	98	3.4	515
	YES!	1.3	47	1.4	68	1.4	63	1.1	38	1.3	216	1.4	40	1.1	58	0.9	39	0.9	37	1.0	174	1.1	27	1.8	84	1.1	45	1.0	38	1.3	194
Do adults at your school stop bullying when they see/hear it or when a student tells them about it?	NO!	18.9	654	22.7	1,099	27.8	1,243	31.7	1,113	25.2	4,109	15.1	435	20.7	1,079	27.0	1,180	33.7	1,375	24.6	4,069	12.2	282	17.6	810	23.2	961	27.6	1,018	20.8	3,071
	no	10.2	353	21.2	1,025	27.7	1,241	24.3	855	21.3	3,474	11.0	315	20.0	1,046	26.5	1,156	26.1	1,063	21.7	3,580	14.4	333	22.7	1,046	24.8	1,025	23.9	883	22.3	3,287
	yes	29.2	1,010	37.1	1,797	34.5	1,545	34.0	1,194	34.0	5,546	33.5	964	38.3	2,000	37.8	1,650	32.1	1,311	35.8	5,925	39.5	914	41.3	1,908	39.9	1,652	36.0	1,331	39.3	5,805
	YES!	41.6	1,437	19.1	925	9.9	444	10.0	353	19.4	3,159	40.4	1,162	20.9	1,092	8.7	378	8.1	329	17.9	2,961	33.9	784	18.4	851	12.1	503	12.5	462	17.6	2,600
Have you have been bullied during the past 12 months.*	No	70.7	2,493	70.4	3,447	76.5	3,455	79.7	2,813	74.1	12,208	72.1	2,130	75.7	4,011	82.4	3,641	84.8	3,479	79.1	13,261	66.6	1,605	70.9	3,315	79.4	3,329	84.4	3,144	75.9	11,393
	Yes, very rarely	14.5	512	15.0	736	12.6	568	10.5	372	13.3	2,188	13.0	385	11.5	612	8.7	386	7.7	314	10.1	1,697	15.5	374	13.3	623	9.8	413	7.1	265	11.2	1,675
	Yes, now and then	9.3	328	9.1	448	6.7	301	6.1	214	7.8	1,291	9.3	276	7.5	398	5.8	255	4.7	193	6.7	1,122	9.9	239	9.3	433	6.7	281	4.6	172	7.5	1,125
	Yes, several times per month	1.9	66	2.4	120	1.8	82	1.6	55	2.0	323	2.3	69	2.0	106	1.5	67	1.5	63	1.8	305	3.1	74	2.5	119	1.9	80	2.0	75	2.3	348
	Yes, several times per week	1.4	51	1.3	64	1.2	53	1.1	39	1.3	207	1.4	40	1.5	81	0.9	38	0.6	25	1.1	184	1.7	42	1.7	79	1.0	40	1.0	36	1.3	197
	Yes, almost daily	2.1	74	1.7	83	1.2	55	1.0	35	1.5	247	1.8	54	1.7	92	0.7	30	0.7	28	1.2	204	3.1	75	2.3	106	1.2	51	0.9	34	1.8	266
If you have been bullied in any way in the past 12 months, where were you bullied? (Please note that in the 2021/2023 PAYS, if a student marked that they had not been bullied in the past year to the question "Please state whether you have been bullied during the past 12 months" they were coded as I was not bullied for this question)*	I was not bullied	71.3	2,454	71.7	3,474	77.5	3,445	80.2	2,799	75.1	12,172	75.3	2,194	77.9	4,100	83.9	3,692	86.5	3,537	81.1	13,523	68.7	1,641	72.5	3,370	80.9	3,385	85.5	3,180	77.5	11,576
	On school property	21.7	746	23.7	1,148	18.1	803	14.4	502	19.7	3,199	17.4	508	16.2	855	10.4	458	9.0	369	13.1	2,190	25.5	608	24.4	1,135	16.0	670	10.7	397	18.8	2,810
	At a school-sponsored event	2.1	72	2.3	112	2.4	108	3.0	103	2.4	395	1.1	32	1.7	90	1.9	84	2.4	97	1.8	303	1.8	44	2.6	120	2.6	109	2.4	88	2.4	361
	While going to or from school	6.5	222	4.6	223	3.2	141	2.8	97	4.2	683	5.2	152	4.2	221	2.3	101	1.9	77	3.3	551	6.8	163	5.3	246	2.8	117	2.2	80	4.1	606
	In the community	4.8	166	4.7	228	4.9	216	5.6	194	5.0	804	4.9	144	5.3	281	4.5	200	4.0	165	4.7	790	4.1	99	4.0	188	2.6	108	2.8	104	3.3	499
	At home	7.6	262	7.1	344	7.1	316	6.6	230	7.1	1,152	7.5	218	7.7	407	6.6	289	5.4	221	6.8	1,135	4.6	109	2.9	133	2.3	96	1.7	64	2.7	402
	Online, social media, phone	n/a	n/a	n/a	n/a	n/a	n/a	n/a	n/a	n/a	n/a	n/a	n/a	n/a	n/a	n/a	n/a	n/a	n/a	n/a	n/a	n/a	10.6	254	10.9	505	9.1	379	6.5	242	9.2

\*The Pennsylvania Youth Survey (PAYS) was significantly revised from 2021 to 2023. Trend data are reported in this report when the data are comparable. When cells include an "n/a" notation, it means the question was either not asked in a previous administration or the question was revised in a way that the 2023 data are not directly comparable. Please note that any question with an \* at the end designates a question and/or response option that was part of this 2023 survey revision. Please see Appendix B of your Profile Report for a description of changes

## Community and School Climate and Safety: Bullying, Internet Safety and Abuse (continued)

Question	Response	County 2019										County 2021										County 2023									
		6th		8th		10th		12th		Total		6th		8th		10th		12th		Total		6th		8th		10th		12th		Total	
		%	n	%	n	%	n	%	n	%	n	%	n	%	n	%	n	%	n	%	n	%	n	%	n	%	n	%	n	%	n
If you have been bullied in the past 12 months by other students, why were you bullied? (Please note the data reported here are of ALL students. Profile reports produced for PAYS report these data only of students who reported being bullied in the past year. Because these data are of ALL students, the numbers and percentages here will not align with the data presented in your profile report. Further note that in the 2021/2023 PAYS, if a student marked that they had not been bullied in the past year to the question "Please state whether you have been bullied during the past 12 months" they were coded as I have not been made fun of by other students for this question)	I have not been made fun of by other students	67.3	2,194	68.1	3,172	73.8	3,155	77.9	2,627	71.6	11,148	76.3	2,220	78.1	4,106	84.1	3,698	86.8	3,546	81.5	13,570	69.8	1,660	73.0	3,387	81.2	3,394	86.0	3,193	78.0	11,634
	I don't know why	13.7	446	11.8	552	8.7	372	6.4	215	10.2	1,585	9.0	262	6.9	361	4.7	208	3.6	146	5.9	977	11.5	274	9.6	443	6.0	250	4.2	155	7.5	1,122
	The color of my skin	2.4	78	2.8	129	2.4	102	2.0	67	2.4	376	1.1	32	1.2	64	1.0	46	1.3	53	1.2	195	2.4	56	1.7	81	1.2	49	0.7	27	1.4	213
	My religion	1.6	52	2.0	91	2.1	89	2.1	70	1.9	302	1.3	39	0.9	47	0.9	38	0.8	34	0.9	158	1.5	35	1.6	75	1.2	51	0.6	24	1.2	185
	My size (height, weight, etc.)	11.2	366	11.2	524	8.7	371	6.3	212	9.5	1,473	9.6	279	8.3	435	5.4	239	4.3	174	6.8	1,127	12.4	294	10.0	462	6.1	255	3.6	133	7.7	1,144
	My accent	1.0	32	1.0	48	1.0	42	1.4	48	1.1	170	0.9	25	0.6	29	0.4	16	0.5	20	0.5	90	0.8	19	0.7	34	0.5	19	0.4	15	0.6	87
	The country I was born in	1.1	37	0.8	39	1.1	46	1.3	43	1.1	165	0.8	22	0.4	23	0.3	12	0.5	21	0.5	78	1.1	26	1.2	54	0.7	31	0.5	20	0.9	131
	The country my family (parents/caregivers, grandparents) was born in	1.0	31	1.3	61	1.3	57	1.4	47	1.3	196	0.8	24	0.8	40	0.6	25	0.9	36	0.8	125	1.1	26	1.5	70	0.9	36	0.9	33	1.1	165
	The way I look (clothing, hairstyle, etc.)	11.9	387	12.0	561	10.3	442	7.7	261	10.6	1,651	10.9	317	11.1	585	7.1	312	5.6	230	8.7	1,444	13.8	329	13.1	606	8.6	359	4.7	173	9.8	1,467
	How much money my family has or does not have	3.1	101	2.8	129	2.4	104	2.2	73	2.6	407	1.5	44	1.7	87	1.2	51	1.3	55	1.4	237	2.0	47	1.6	75	1.4	58	0.8	31	1.4	211
	My gender	1.4	45	1.5	71	1.9	80	2.0	68	1.7	264	2.7	79	2.7	143	1.8	77	1.4	59	2.1	358	2.1	51	1.8	85	2.2	94	1.9	70	2.0	300
	My grades or school achievement	3.2	103	3.9	183	3.6	152	2.8	94	3.4	532	2.4	70	2.4	125	2.0	86	1.9	77	2.1	358	3.5	83	2.8	128	2.0	84	1.3	47	2.3	342
	My social standing	2.8	92	5.2	243	5.7	245	4.9	164	4.8	744	2.7	80	5.1	269	3.9	172	3.6	149	4.0	670	3.6	85	4.6	214	4.3	178	2.8	105	3.9	582
	Social conflict	2.6	86	3.8	178	4.9	208	6.0	203	4.3	675	2.3	66	3.3	175	3.2	139	3.0	124	3.0	504	3.0	72	3.3	151	3.8	159	3.4	125	3.4	507
	My sexual-orientation	2.0	66	2.7	128	3.0	127	3.1	105	2.7	426	2.6	76	4.1	218	2.8	125	2.3	92	3.1	511	1.2	29	2.3	106	2.8	116	2.5	93	2.3	344
	I have a disability (learning or physical disability)	1.3	44	1.4	65	2.0	85	2.4	81	1.8	275	1.1	32	1.2	64	1.3	57	1.5	62	1.3	215	1.6	37	1.6	72	1.6	67	0.9	35	1.4	211
Some other reason	14.5	472	12.9	602	9.2	395	7.7	258	11.1	1,727	10.6	308	8.2	433	5.5	240	4.9	200	7.1	1,181	11.8	281	8.9	411	6.3	265	4.2	156	7.5	1,113	
If you were hurt or abused by another person in the past 12 months, how were you hurt or abused? (Please note that because this question did not include a response option for "not abused," these numbers and percentages reflect only students who reported past-year abuse)*	Physical injury	26.9	279	24.6	386	20.4	269	20.1	199	23.0	1,133	21.5	178	21.3	311	15.1	173	17.1	168	18.8	830	20.7	161	20.2	274	16.2	187	15.6	151	18.2	773
	Threats	24.1	250	20.4	320	21.8	288	19.8	196	21.4	1,054	25.5	211	24.7	362	23.2	266	21.2	209	23.7	1,048	25.4	197	25.6	348	26.6	307	20.7	200	24.7	1,052
	Emotional abuse, insults, name-calling	57.8	599	58.8	925	64.6	852	62.1	615	60.8	2,991	65.4	541	66.8	978	68.3	783	66.3	652	66.8	2,954	67.2	522	69.4	942	70.0	808	65.5	632	68.3	2,904
	Isolation from friends and family	6.0	62	10.8	170	14.9	197	17.7	175	12.3	604	7.0	58	10.5	153	15.0	172	20.2	199	13.2	582	8.2	64	10.2	139	14.8	171	20.1	194	13.4	568
	Control of what you were wearing	5.9	61	6.4	101	7.7	102	7.7	76	6.9	340	8.0	66	13.1	191	13.3	152	12.4	122	12.0	531	9.9	77	13.3	180	10.5	121	12.4	120	11.7	498
	Control of who you socialized with	7.0	73	9.3	146	13.4	177	15.1	149	11.1	545	8.7	72	11.6	169	15.4	176	17.1	168	13.2	585	13.0	101	13.1	178	14.4	166	17.9	173	14.5	618
	Other injury or abuse	11.7	121	10.6	166	10.4	137	12.5	124	11.1	548	11.5	95	10.5	153	10.1	116	14.4	142	11.4	506	12.7	99	10.5	142	12.6	145	12.3	119	11.9	505
In the past 12 months, did anyone on the Internet ever try to get you to talk online about sex, look at sexual pictures, or do something else sexual?	Yes	7.8	266	18.5	891	27.4	1,207	26.2	912	20.4	3,276	9.3	266	15.5	813	22.9	1,000	24.8	1,005	18.7	3,084	7.7	182	12.7	584	18.4	762	18.1	667	14.8	2,195
	No	92.2	3,128	81.5	3,913	72.6	3,197	73.8	2,567	79.6	12,805	90.7	2,585	84.5	4,431	77.1	3,362	75.2	3,053	81.3	13,431	92.3	2,168	87.3	4,022	81.6	3,383	81.9	3,015	85.2	12,588

\*The Pennsylvania Youth Survey (PAYS) was significantly revised from 2021 to 2023. Trend data are reported in this report when the data are comparable. When cells include an "n/a" notation, it means the question was either not asked in a previous administration or the question was revised in a way that the 2023 data are not directly comparable. Please note that any question with an \* at the end designates a question and/or response option that was part of this 2023 survey revision. Please see Appendix B of your Profile Report for a description of changes

## Community and School Climate and Safety: Violence and Drugs on School Property

Question	Response	County 2019										County 2021										County 2023																				
		6th		8th		10th		12th		Total		6th		8th		10th		12th		Total		6th		8th		10th		12th		Total												
		%	n	%	n	%	n	%	n	%	n	%	n	%	n	%	n	%	n	%	n	%	n	%	n	%	n	%	n	%	n											
In the past 12 months, how often have you:																																										
Been threatened to be hit or beaten up on school property?*	Never	n/a	n/a	n/a	n/a	n/a	n/a	n/a	n/a	n/a	n/a	n/a	n/a	n/a	n/a	n/a	n/a	n/a	n/a	n/a	n/a	n/a	n/a	n/a	n/a	n/a	n/a	n/a	n/a	n/a	n/a	n/a	79.9	1,939	79.8	3,728	84.6	3,544	89.1	3,329	83.5	12,540
	Once or twice	n/a	n/a	n/a	n/a	n/a	n/a	n/a	n/a	n/a	n/a	n/a	n/a	n/a	n/a	n/a	n/a	n/a	n/a	n/a	n/a	n/a	n/a	n/a	n/a	n/a	n/a	n/a	n/a	n/a	n/a	n/a	16.6	403	15.4	721	12.1	508	8.1	304	12.9	1,936
	Several times	n/a	n/a	n/a	n/a	n/a	n/a	n/a	n/a	n/a	n/a	n/a	n/a	n/a	n/a	n/a	n/a	n/a	n/a	n/a	n/a	n/a	n/a	n/a	n/a	n/a	n/a	n/a	n/a	n/a	n/a	2.5	60	3.3	153	2.2	94	1.6	58	2.4	365	
	Often	n/a	n/a	n/a	n/a	n/a	n/a	n/a	n/a	n/a	n/a	n/a	n/a	n/a	n/a	n/a	n/a	n/a	n/a	n/a	n/a	n/a	n/a	n/a	n/a	n/a	n/a	n/a	n/a	n/a	n/a	1.0	24	1.4	67	1.0	43	1.2	46	1.2	180	
In the past 12 months, how often have you:																																										
Been attacked and hit by someone or beaten up on school property?*	Never	n/a	n/a	n/a	n/a	n/a	n/a	n/a	n/a	n/a	n/a	n/a	n/a	n/a	n/a	n/a	n/a	n/a	n/a	n/a	n/a	n/a	n/a	n/a	n/a	n/a	n/a	n/a	n/a	n/a	n/a	90.8	2,188	92.8	4,313	95.5	3,985	95.6	3,568	93.9	14,054	
	Once or twice	n/a	n/a	n/a	n/a	n/a	n/a	n/a	n/a	n/a	n/a	n/a	n/a	n/a	n/a	n/a	n/a	n/a	n/a	n/a	n/a	n/a	n/a	n/a	n/a	n/a	n/a	n/a	n/a	n/a	n/a	7.4	178	5.9	273	3.6	149	3.0	112	4.8	712	
	Several times	n/a	n/a	n/a	n/a	n/a	n/a	n/a	n/a	n/a	n/a	n/a	n/a	n/a	n/a	n/a	n/a	n/a	n/a	n/a	n/a	n/a	n/a	n/a	n/a	n/a	n/a	n/a	n/a	n/a	n/a	1.3	31	0.9	44	0.5	22	0.7	27	0.8	124	
	Often	n/a	n/a	n/a	n/a	n/a	n/a	n/a	n/a	n/a	n/a	n/a	n/a	n/a	n/a	n/a	n/a	n/a	n/a	n/a	n/a	n/a	n/a	n/a	n/a	n/a	n/a	n/a	n/a	n/a	n/a	0.5	13	0.4	17	0.4	15	0.7	25	0.5	70	
In the past 12 months, how often have you:																																										
Been offered, given, or sold alcohol, tobacco product or other drug on school property?*	Never	n/a	n/a	n/a	n/a	n/a	n/a	n/a	n/a	n/a	n/a	n/a	n/a	n/a	n/a	n/a	n/a	n/a	n/a	n/a	n/a	n/a	n/a	n/a	n/a	n/a	n/a	n/a	n/a	n/a	n/a	98.3	2,364	94.2	4,358	86.6	3,592	87.6	3,255	91.1	13,569	
	Once or twice	n/a	n/a	n/a	n/a	n/a	n/a	n/a	n/a	n/a	n/a	n/a	n/a	n/a	n/a	n/a	n/a	n/a	n/a	n/a	n/a	n/a	n/a	n/a	n/a	n/a	n/a	n/a	n/a	n/a	n/a	n/a	1.4	33	4.3	199	8.9	367	7.5	277	5.9	876
	Several times	n/a	n/a	n/a	n/a	n/a	n/a	n/a	n/a	n/a	n/a	n/a	n/a	n/a	n/a	n/a	n/a	n/a	n/a	n/a	n/a	n/a	n/a	n/a	n/a	n/a	n/a	n/a	n/a	n/a	n/a	0.1	3	0.8	39	2.9	121	3.5	130	2.0	293	
	Often	n/a	n/a	n/a	n/a	n/a	n/a	n/a	n/a	n/a	n/a	n/a	n/a	n/a	n/a	n/a	n/a	n/a	n/a	n/a	n/a	n/a	n/a	n/a	n/a	n/a	n/a	n/a	n/a	n/a	n/a	0.2	4	0.6	28	1.6	66	1.4	53	1.0	151	
How many times in the past 12 months have you:																																										
Brought a weapon (such as a handgun, knife, etc.) to school?*	Never	n/a	n/a	n/a	n/a	n/a	n/a	n/a	n/a	n/a	n/a	n/a	n/a	n/a	n/a	n/a	n/a	n/a	n/a	n/a	n/a	n/a	n/a	n/a	n/a	n/a	n/a	n/a	n/a	n/a	n/a	99.2	2,345	99.2	4,577	98.8	4,119	97.7	3,640	98.7	14,681	
	Once or twice	n/a	n/a	n/a	n/a	n/a	n/a	n/a	n/a	n/a	n/a	n/a	n/a	n/a	n/a	n/a	n/a	n/a	n/a	n/a	n/a	n/a	n/a	n/a	n/a	n/a	n/a	n/a	n/a	n/a	n/a	0.6	14	0.7	30	0.9	38	0.8	31	0.8	113	
	Several times	n/a	n/a	n/a	n/a	n/a	n/a	n/a	n/a	n/a	n/a	n/a	n/a	n/a	n/a	n/a	n/a	n/a	n/a	n/a	n/a	n/a	n/a	n/a	n/a	n/a	n/a	n/a	n/a	n/a	n/a	0.1	2	0.0	1	0.2	7	0.8	30	0.3	40	
	Often	n/a	n/a	n/a	n/a	n/a	n/a	n/a	n/a	n/a	n/a	n/a	n/a	n/a	n/a	n/a	n/a	n/a	n/a	n/a	n/a	n/a	n/a	n/a	n/a	n/a	n/a	n/a	n/a	n/a	n/a	0.1	2	0.2	7	0.2	7	0.7	25	0.3	41	

\*The Pennsylvania Youth Survey (PAYS) was significantly revised from 2021 to 2023. Trend data are reported in this report when the data are comparable. When cells include an "n/a" notation, it means the question was either not asked in a previous administration or the question was revised in a way that the 2023 data are not directly comparable. Please note that any question with an \* at the end designates a question and/or response option that was part of this 2023 survey revision. Please see Appendix B of your Profile Report for a description of changes

Mental Health Concerns and Suicide Risk																															
Question	Response	County 2019										County 2021										County 2023									
		6th		8th		10th		12th		Total		6th		8th		10th		12th		Total		6th		8th		10th		12th		Total	
		%	n	%	n	%	n	%	n	%	n	%	n	%	n	%	n	%	n	%	n	%	n	%	n	%	n	%	n	%	n
My overall mental health in the past month has been good.*	NO!	n/a	n/a	n/a	n/a	n/a	n/a	n/a	n/a	n/a	n/a	n/a	n/a	n/a	n/a	n/a	n/a	n/a	n/a	n/a	n/a	5.7	144	6.3	299	11.0	469	13.1	501	9.2	1,413
	no	n/a	n/a	n/a	n/a	n/a	n/a	n/a	n/a	n/a	n/a	n/a	n/a	n/a	n/a	n/a	n/a	n/a	n/a	n/a	n/a	10.8	274	15.8	753	18.8	803	22.2	851	17.4	2,681
	yes	n/a	n/a	n/a	n/a	n/a	n/a	n/a	n/a	n/a	n/a	n/a	n/a	n/a	n/a	n/a	n/a	n/a	n/a	n/a	n/a	40.1	1,014	43.0	2,052	46.4	1,985	44.9	1,723	43.9	6,774
	YES!	n/a	n/a	n/a	n/a	n/a	n/a	n/a	n/a	n/a	n/a	n/a	n/a	n/a	n/a	n/a	n/a	n/a	n/a	n/a	n/a	43.3	1,094	34.9	1,663	23.9	1,025	19.9	764	29.5	4,546
If you have felt sad, lonely or worried in the past month who did you talk to?*	No one	n/a	n/a	n/a	n/a	n/a	n/a	n/a	n/a	n/a	n/a	n/a	n/a	n/a	n/a	n/a	n/a	n/a	n/a	n/a	21.7	533	24.9	1,146	26.0	1,074	25.7	964	24.9	3,717	
	Parent/caregiver	n/a	n/a	n/a	n/a	n/a	n/a	n/a	n/a	n/a	n/a	n/a	n/a	n/a	n/a	n/a	n/a	n/a	n/a	n/a	42.9	1,052	36.8	1,695	37.0	1,527	38.7	1,453	38.3	5,727	
	Other family member	n/a	n/a	n/a	n/a	n/a	n/a	n/a	n/a	n/a	n/a	n/a	n/a	n/a	n/a	n/a	n/a	n/a	n/a	n/a	23.0	563	16.5	761	16.2	669	15.8	592	17.3	2,585	
	Friend	n/a	n/a	n/a	n/a	n/a	n/a	n/a	n/a	n/a	n/a	n/a	n/a	n/a	n/a	n/a	n/a	n/a	n/a	n/a	39.4	965	39.8	1,833	47.8	1,976	51.6	1,934	44.9	6,708	
	Teacher or another adult at school (e.g. coach, counselor, nurse)	n/a	n/a	n/a	n/a	n/a	n/a	n/a	n/a	n/a	n/a	n/a	n/a	n/a	n/a	n/a	n/a	n/a	n/a	n/a	9.3	227	6.3	292	5.9	245	9.4	351	7.5	1,115	
	Doctor or therapist	n/a	n/a	n/a	n/a	n/a	n/a	n/a	n/a	n/a	n/a	n/a	n/a	n/a	n/a	n/a	n/a	n/a	n/a	n/a	7.8	191	8.7	402	10.4	428	12.8	479	10.0	1,500	
	Religious or spiritual leader (e.g. Rabbi, Pastor, Imam, Priest or Nun, Bishop)	n/a	n/a	n/a	n/a	n/a	n/a	n/a	n/a	n/a	n/a	n/a	n/a	n/a	n/a	n/a	n/a	n/a	n/a	n/a	2.2	55	1.7	78	1.8	75	2.0	74	1.9	282	
	Other adult in the community	n/a	n/a	n/a	n/a	n/a	n/a	n/a	n/a	n/a	n/a	n/a	n/a	n/a	n/a	n/a	n/a	n/a	n/a	n/a	2.1	51	1.7	76	1.5	64	1.9	73	1.8	264	
	I have not felt this way in the past 30 days	n/a	n/a	n/a	n/a	n/a	n/a	n/a	n/a	n/a	n/a	n/a	n/a	n/a	n/a	n/a	n/a	n/a	n/a	n/a	24.5	601	27.1	1,247	20.9	864	16.1	602	22.2	3,314	
How many times in the past 12 months have you:																															
Done anything to harm yourself (such as cutting, scraping, burning) as a way to relieve difficult feelings, or to communicate emotions that may be difficult to express verbally?	Never	n/a	n/a	n/a	n/a	n/a	n/a	n/a	n/a	n/a	n/a	n/a	n/a	n/a	n/a	n/a	n/a	n/a	n/a	n/a	86.7	2,041	86.8	3,989	86.7	3,612	88.0	3,271	87.0	12,913	
	Once or twice	n/a	n/a	n/a	n/a	n/a	n/a	n/a	n/a	n/a	n/a	n/a	n/a	n/a	n/a	n/a	n/a	n/a	n/a	n/a	9.0	211	8.0	367	7.6	315	6.1	226	7.5	1,119	
	Several times	n/a	n/a	n/a	n/a	n/a	n/a	n/a	n/a	n/a	n/a	n/a	n/a	n/a	n/a	n/a	n/a	n/a	n/a	n/a	3.0	71	3.7	171	4.0	168	4.5	166	3.9	576	
	Often	n/a	n/a	n/a	n/a	n/a	n/a	n/a	n/a	n/a	n/a	n/a	n/a	n/a	n/a	n/a	n/a	n/a	n/a	n/a	1.4	32	1.5	71	1.7	71	1.5	56	1.6	230	
Did you ever feel so sad or hopeless almost every day for two weeks or more in a row that you stopped doing some usual activities?	Yes	17.0	573	19.4	934	27.1	1,211	29.4	1,028	23.2	3,746	21.3	605	24.7	1,289	31.1	1,359	33.3	1,349	27.9	4,602	21.7	505	21.4	975	25.5	1,053	26.3	967	23.8	3,500
	No	83.0	2,791	80.6	3,874	72.9	3,255	70.6	2,467	76.8	12,387	78.7	2,230	75.3	3,926	68.9	3,014	66.7	2,708	72.1	11,878	78.3	1,824	78.6	3,589	74.5	3,080	73.7	2,713	76.2	11,206
Did you ever seriously consider attempting suicide?	Yes	9.0	303	13.7	658	17.2	764	18.1	631	14.7	2,356	10.4	294	15.1	785	18.1	789	18.6	754	15.9	2,622	11.2	259	13.7	624	14.8	612	14.5	530	13.8	2,025
	No	91.0	3,049	86.3	4,134	82.8	3,672	81.9	2,852	85.3	13,707	89.6	2,530	84.9	4,416	81.9	3,577	81.4	3,296	84.1	13,819	88.8	2,050	86.3	3,931	85.2	3,511	85.5	3,128	86.2	12,620
Did you make a plan about how you would attempt suicide?	Yes	7.1	237	10.3	491	13.6	600	13.6	472	11.2	1,800	8.0	223	12.1	628	14.5	631	14.3	575	12.6	2,057	9.0	207	10.2	464	12.0	496	11.5	423	10.9	1,590
	No	92.9	3,100	89.7	4,286	86.4	3,823	86.4	3,008	88.8	14,217	92.0	2,582	87.9	4,551	85.5	3,711	85.7	3,460	87.4	14,304	91.0	2,096	89.8	4,086	88.0	3,626	88.5	3,244	89.1	13,052
Did you actually attempt suicide?*	Yes	n/a	n/a	n/a	n/a	n/a	n/a	n/a	n/a	n/a	n/a	n/a	n/a	n/a	n/a	n/a	n/a	n/a	n/a	n/a	3.2	74	4.7	213	4.7	192	4.6	169	4.4	648	
	No	n/a	n/a	n/a	n/a	n/a	n/a	n/a	n/a	n/a	n/a	n/a	n/a	n/a	n/a	n/a	n/a	n/a	n/a	n/a	96.8	2,235	95.3	4,321	95.3	3,903	95.4	3,478	95.6	13,937	
If you attempted suicide during the past 12 months, did any attempt result in an injury, poisoning or overdose that had to be treated by a doctor or nurse? (Please Note: These percentages are calculated out of only students reporting a suicide attempt.)	Yes	22.5	36	29.3	83	25.6	75	24.1	45	25.9	239	15.7	19	24.1	80	21.3	55	24.0	59	22.3	213	30.2	16	19.3	29	34.7	42	36.9	38	29.3	125
	No	77.5	124	70.7	200	74.4	218	75.9	142	74.1	684	84.3	102	75.9	252	78.7	203	76.0	187	77.7	744	69.8	37	80.7	121	65.3	79	63.1	65	70.7	302

\*The Pennsylvania Youth Survey (PAYS) was significantly revised from 2021 to 2023. Trend data are reported in this report when the data are comparable. When cells include an "n/a" notation, it means the question was either not asked in a previous administration or the question was revised in a way that the 2023 data are not directly comparable. Please note that any question with an \* at the end designates a question and/or response option that was part of this 2023 survey revision. Please see Appendix B of your Profile Report for a description of changes





### Stressful Events and Sleep (continued)

Question	Response	County 2019										County 2021										County 2023									
		6th		8th		10th		12th		Total		6th		8th		10th		12th		Total		6th		8th		10th		12th		Total	
		%	n	%	n	%	n	%	n	%	n	%	n	%	n	%	n	%	n	%	n	%	n	%	n	%	n	%	n	%	n
How many times have you changed homes in the past 12 months?	Never	84.9	2,809	87.3	4,158	90.0	4,007	90.5	3,189	88.3	14,163	85.0	2,350	88.9	4,502	91.0	3,951	92.0	3,712	89.6	14,515	85.8	1,960	89.9	4,028	91.6	3,746	91.6	3,376	90.2	13,110
	1	11.6	384	9.6	457	7.6	338	6.6	231	8.8	1,410	11.2	310	8.6	437	7.0	303	6.1	247	8.0	1,297	9.8	223	7.5	338	6.3	258	5.6	205	7.0	1,024
	2	1.7	55	1.4	69	1.4	64	1.9	66	1.6	254	1.7	48	1.4	69	0.9	40	1.1	46	1.3	203	2.0	46	1.4	63	1.4	57	1.7	64	1.6	230
	3 or more	1.9	62	1.6	77	1.0	43	1.1	38	1.4	220	2.1	58	1.1	54	1.1	48	0.7	30	1.2	190	2.4	55	1.2	53	0.7	29	1.1	39	1.2	176
How many times have you changed homes including the past 12 months, in the last 3 years?	Never	71.9	2,365	74.1	3,520	77.8	3,460	80.9	2,832	76.1	12,177	70.5	1,944	74.7	3,813	78.2	3,403	83.6	3,372	77.1	12,532	69.9	1,597	74.4	3,378	78.3	3,209	81.8	3,001	76.7	11,185
	1	18.2	599	16.6	787	14.7	653	11.8	413	15.3	2,452	19.0	524	17.2	878	15.0	652	11.1	446	15.4	2,500	18.8	429	17.7	805	15.0	613	11.5	422	15.5	2,269
	2	5.5	180	5.0	237	4.7	208	4.4	154	4.9	779	5.4	150	4.5	230	3.8	166	3.1	126	4.1	672	5.6	129	4.2	191	4.0	165	4.6	168	4.5	653
	3 or more	4.4	145	4.4	209	2.9	129	2.9	102	3.7	585	5.0	139	3.6	184	3.0	130	2.3	91	3.3	544	5.7	131	3.7	166	2.7	110	2.1	78	3.3	485