

2023 Pennsylvania Youth Survey

Empowering Communities to Develop Strategic Prevention Programming

Butler County

All Questions by Grade Report

Conducted by
Pennsylvania Commission on
Crime and Delinquency
Pennsylvania Department of
Drug and Alcohol Programs
Pennsylvania Department
of Education

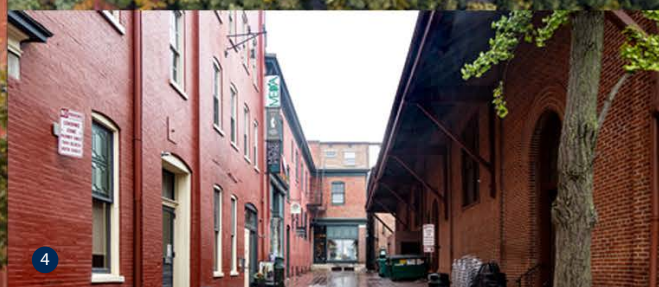
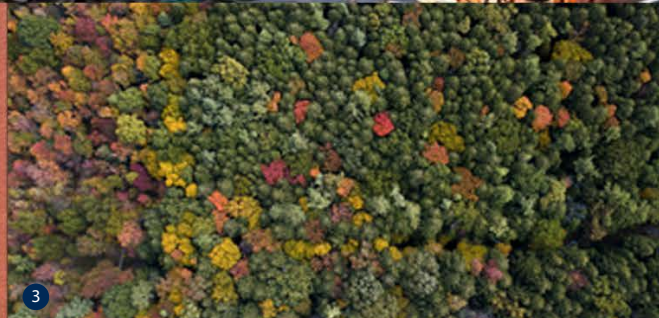
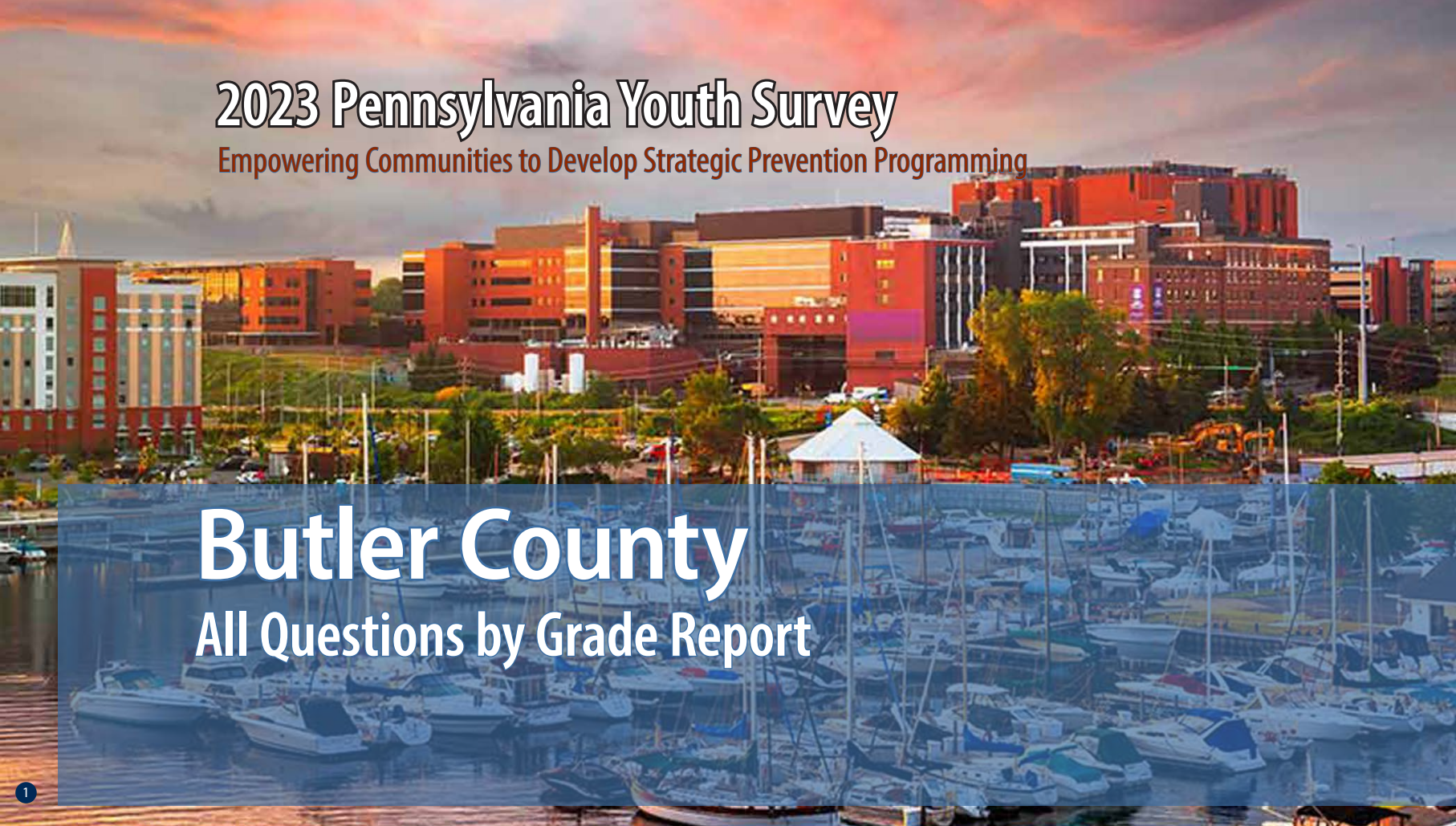

1

2

3

4

5

Funding provided by



pennsylvania

COMMISSION ON CRIME
AND DELINQUENCY



pennsylvania

DEPARTMENT OF DRUG AND
ALCOHOL PROGRAMS



pennsylvania

DEPARTMENT OF EDUCATION

About the cover photographs:

1. The Bayfront, *Erie, PA*
Credit: Sean Pavone/ISTock.com

2. No. 24 West Broadway, Jim Thorpe, *PA*
Credit: Billy Wilson/Flicker.com

3. North Pennsylvania Woods, *PA*
Credit: Caleb Martin/Flicker.com

4. West Grant Street, Lancaster, *PA*,
Credit: Billy Wilson/Flicker.com

5. Mountain Laurel
Credit: Unknown artist/Flicker.com

PAYS ALL QUESTIONS BY GRADE REPORT

This report provides full results from the 2023 Pennsylvania Youth Survey (PAYS). For each survey item included in the survey, this report presents data for each response option by grade (and for all grades combined).

This report allows you to see not only the percent of students who selected each response option but also the number of students. These counts allow for you to, for example, add the counts for 10th and 12th grade to calculate a percentage for high school students. PAYS sponsors — the Pennsylvania Commission on Crime and Delinquency, Department of Drug and Alcohol Programs, and the Pennsylvania Department of Education — are supplying these data with the hope of aiding in more complete prevention and wellness planning.

Notes to Consider Before Proceeding

This report shares data from the 2019, 2021, and 2023 PAYS administrations when data are available. If your county or district did not participate in one or more of these administrations, you will find “n/a” notations where relevant. Your full profile report also displays data from 2019, 2021, and 2023 when available.

Please note that the Pennsylvania Youth Survey (PAYS) was significantly revised from 2021 to 2023. Trend data are reported in this report when the data are comparable. When cells include an “n/a” notation, it can mean the question was either not asked in a previous administration or the question was revised in a

way that the 2023 data are not directly comparable. Also, note that any question with an * at the end designates a question and/or response option that was part of the 2023 survey revision. Please see Appendix B of your Profile Report for a description of changes.

Studies indicate that most young people are truthful in answering anonymous prevention-centered surveys such as PAYS. To ensure valid survey results, the data here have made use of the same validity/honesty checks used in PAYS profile reports.

Data are displayed here when there are a minimum number of 25 responses at the grade level.

An overwhelming majority of the percentages shown in this report are out of ALL students. Any exceptions are noted for the question as it appears in this report.

If you need help reading, interpreting, or applying these data, please contact your local county drug and alcohol office or reach out to the Evidence-based Prevention and Intervention Support (EPIS) at:

<https://www.episcenter.psu.edu/index.php/paysquestion>

You will find the survey question data organized in the report in the following topic order:

- [Demographics](#)
- [Community Domain Risk Factors](#)
- [Community Domain Protective Factors](#)
- [School Domain Risk Factors](#)
- [School Domain Protective Factors](#)
- [Family Domain Risk Factors](#)
- [Family Domain Protective Factors](#)
- [Peer-Individual Risk Factors](#)
- [Peer-Individual Protective Factors](#)
- [Substance Use](#)
- [Gambling](#)
- [Other Concerning Behaviors](#)
- [Community & School Climate and Safety](#)
- [Mental Health Concerns and Suicide Risk](#)
- [Stressful Events and Sleep](#)

Participation																															
		County 2019										County 2021										County 2023									
		6th		8th		10th		12th		Total		6th		8th		10th		12th		Total		6th		8th		10th		12th		Total	
Total number of survey respondents		268		1,579		1,493		1,280		4,620		317		1,503		1,231		1,071		4,122		347		1,370		1,181		979		3,877	

Demographics																															
		County 2019										County 2021										County 2023									
Question	Response	6th		8th		10th		12th		Total		6th		8th		10th		12th		Total		6th		8th		10th		12th		Total	
		%	n	%	n	%	n	%	n	%	n	%	n	%	n	%	n	%	n	%	n	%	n	%	n	%	n	%	n	%	n
		How old are you?	10	0.4	1	0.0	0	0.0	0	0.0	0	0.0	1	0.3	1	0.0	0	0.0	0	0.0	0	0.0	1	0.0	0	0.0	0	0.0	0	0.0	0
11	58.2		156	0.0	0	0.0	0	0.0	0	3.4	156	54.9	174	0.0	0	0.0	0	0.0	0	4.2	174	60.8	211	0.0	0	0.0	0	0.0	0	5.4	211
12	40.7		109	0.2	3	0.0	0	0.0	0	2.4	112	43.8	139	0.3	5	0.0	0	0.0	0	3.5	144	38.0	132	0.3	4	0.0	0	0.0	0	3.5	136
13	0.7		2	67.4	1,064	0.0	0	0.0	0	23.1	1,066	0.9	3	66.0	992	0.0	0	0.0	0	24.1	995	1.2	4	68.8	943	0.0	0	0.0	0	24.4	947
14	0.0		0	32.0	506	0.5	7	0.0	0	11.1	513	0.0	0	32.5	488	0.2	3	0.0	0	11.9	491	0.0	0	30.1	413	0.3	4	0.0	0	10.8	417
15	0.0		0	0.4	6	68.3	1,020	0.0	0	22.2	1,026	0.0	0	1.2	18	65.2	803	0.0	0	19.9	821	0.0	0	0.7	10	67.2	794	0.0	0	20.7	804
16	0.0		0	0.0	0	30.3	453	0.8	10	10.0	463	0.0	0	0.0	0	33.8	416	0.8	9	10.3	425	0.0	0	0.0	0	31.8	376	0.5	5	9.8	381
17	0.0		0	0.0	0	0.7	11	68.1	872	19.1	883	0.0	0	0.0	0	0.6	8	65.9	706	17.3	714	0.0	0	0.0	0	0.6	7	72.5	710	18.5	717
18	0.0		0	0.0	0	0.1	2	30.7	393	8.5	395	0.0	0	0.0	0	0.1	1	32.3	346	8.4	347	0.0	0	0.0	0	0.0	0	26.6	260	6.7	260
19 or older	0.0		0	0.0	0	0.0	0	0.4	5	0.1	5	0.0	0	0.0	0	0.0	0	0.9	10	0.2	10	0.0	0	0.0	0	0.0	0	0.4	4	0.1	4
What grade are you in?	6th	100.0	268	0.0	0	0.0	0	0.0	0	5.8	268	100.0	317	0.0	0	0.0	0	0.0	0	7.7	317	100.0	347	0.0	0	0.0	0	0.0	0	9.0	347
	7th	0.0	0	0.0	0	0.0	0	0.0	0	0.0	0	0.0	0	0.0	0	0.0	0	0.0	0	0.0	0	0.0	0	0.0	0	0.0	0	0.0	0	0.0	0
	8th	0.0	0	100.0	1,579	0.0	0	0.0	0	34.2	1,579	0.0	0	100.0	1,503	0.0	0	0.0	0	36.5	1,503	0.0	0	100.0	1,370	0.0	0	0.0	0	35.3	1,370
	9th	0.0	0	0.0	0	0.0	0	0.0	0	0.0	0	0.0	0	0.0	0	0.0	0	0.0	0	0.0	0	0.0	0	0.0	0	0.0	0	0.0	0	0.0	0
	10th	0.0	0	0.0	0	100.0	1,493	0.0	0	32.3	1,493	0.0	0	0.0	0	100.0	1,231	0.0	0	29.9	1,231	0.0	0	0.0	0	100.0	1,181	0.0	0	30.5	1,181
	11th	0.0	0	0.0	0	0.0	0	0.0	0	0.0	0	0.0	0	0.0	0	0.0	0	0.0	0	0.0	0	0.0	0	0.0	0	0.0	0	0.0	0	0.0	0
	12th	0.0	0	0.0	0	0.0	0	100.0	1,280	27.7	1,280	0.0	0	0.0	0	0.0	0	100.0	1,071	26.0	1,071	0.0	0	0.0	0	0.0	0	100.0	979	25.3	979
Are you of Hispanic, Latino, or Spanish origin?	No, not of Hispanic, Latino, or Spanish origin	96.6	228	95.2	1,433	95.7	1,409	97.3	1,232	96.0	4,302	94.7	267	95.1	1,370	96.2	1,161	97.1	1,029	95.9	3,827	93.9	294	94.2	1,219	94.8	1,102	97.2	938	95.2	3,553
	Yes, Mexican, Mexican Am., Chicano	0.4	1	1.5	22	1.3	19	0.7	9	1.1	51	1.8	5	1.3	19	1.2	15	1.1	12	1.3	51	1.9	6	1.7	22	1.0	12	0.8	8	1.3	48
	Yes, Puerto Rican	0.8	2	0.7	10	1.0	14	0.6	7	0.7	33	1.1	3	0.8	12	0.4	5	0.9	10	0.8	30	0.6	2	1.4	18	0.7	8	0.6	6	0.9	34
	Yes, Cuban	0.4	1	0.2	3	0.1	2	0.2	3	0.2	9	0.4	1	0.3	4	0.1	1	0.0	0	0.2	6	0.6	2	0.2	3	0.3	3	0.2	2	0.3	10
	Yes, another Hispanic, Latino, or Spanish origin	1.7	4	2.5	38	1.9	28	1.2	15	1.9	85	2.1	6	2.4	35	2.1	25	0.8	9	1.9	75	2.9	9	2.5	32	3.2	37	1.1	11	2.4	89
What is your race?	White, Caucasian	95.6	239	94.1	1,432	95.9	1,414	96.1	1,222	95.4	4,307	97.1	271	94.8	1,369	95.0	1,149	96.2	1,022	95.4	3,811	93.3	293	94.2	1,225	94.0	1,091	95.0	921	94.3	3,530
	Black, African American	2.0	5	4.0	61	3.1	46	2.8	35	3.3	147	0.4	1	4.4	64	4.0	49	2.9	31	3.6	145	1.6	5	4.5	58	4.8	56	4.1	40	4.2	159
	American Indian or Alaska Native	5.6	14	3.2	48	2.0	29	1.7	22	2.5	113	3.9	11	2.6	37	2.2	27	1.4	15	2.3	90	4.1	13	2.7	35	1.6	18	1.5	15	2.2	81
	Asian Indian, Japanese, Native Hawaiian, Chinese, Korean, Guamanian or Chamorro, Filipino, Vietnamese, Samoan, Other Asian, Other Pacific Islander	0.8	2	3.7	56	3.5	51	3.5	45	3.4	154	1.8	5	4.0	58	4.0	48	3.0	32	3.6	143	4.1	13	3.8	49	5.0	58	4.0	39	4.2	159

Demographics (continued)																																
Question	Response	County 2019										County 2021										County 2023										
		6th		8th		10th		12th		Total		6th		8th		10th		12th		Total		6th		8th		10th		12th		Total		
		%	n	%	n	%	n	%	n	%	n	%	n	%	n	%	n	%	n	%	n	%	n	%	n	%	n	%	n	%	n	
Are you?	Female	48.1	126	47.5	739	48.8	714	54.4	690	49.9	2,269	49.2	153	47.9	716	44.8	551	47.4	506	47.0	1,926	47.4	161	49.6	671	47.7	560	48.6	470	48.6	1,862	
	Male	51.9	136	52.5	816	51.2	750	45.6	579	50.1	2,281	46.9	146	48.5	725	52.0	639	50.9	544	50.1	2,054	51.5	175	48.9	661	49.7	583	48.3	468	49.2	1,887	
	Other	0.0	0	0.0	0	0.0	0	0.0	0	0.0	0	3.9	12	3.5	53	3.2	39	1.7	18	3.0	122	1.2	4	1.5	20	2.6	31	3.1	30	2.2	85	
Think of where you live most of the time. Which of the following people live there with you?*	Mother(s)	89.7	235	93.1	1,454	91.3	1,347	91.4	1,163	91.8	4,199	90.7	283	92.6	1,381	92.0	1,131	91.6	974	92.0	3,769	93.8	320	93.3	1,262	92.6	1,086	90.6	877	92.5	3,545	
	Father(s)	72.1	189	79.2	1,237	75.6	1,116	77.2	983	77.1	3,525	78.2	244	79.2	1,181	79.0	971	76.3	811	78.3	3,207	82.7	282	82.3	1,113	82.1	963	79.8	772	81.6	3,130	
	Stepparent(s)	n/a	n/a	n/a	n/a	n/a	n/a	n/a	n/a	n/a	n/a	n/a	n/a	n/a	n/a	n/a	n/a	n/a	n/a	n/a	n/a	n/a	11.1	38	13.1	177	10.6	124	10.6	103	11.5	442
	Foster Parent(s)	n/a	n/a	n/a	n/a	n/a	n/a	n/a	n/a	n/a	n/a	n/a	n/a	n/a	n/a	n/a	n/a	n/a	n/a	n/a	n/a	n/a	1.8	6	0.6	8	0.7	8	0.5	5	0.7	27
	Grandparent(s)	n/a	n/a	n/a	n/a	n/a	n/a	n/a	n/a	n/a	n/a	n/a	n/a	n/a	n/a	n/a	n/a	n/a	n/a	n/a	n/a	n/a	11.1	38	8.5	115	7.0	82	6.0	58	7.6	293
	Other Adult(s)	4.2	11	2.4	37	2.6	38	1.7	22	2.4	108	2.9	9	1.4	21	1.3	16	1.6	17	1.5	63	1.5	5	3.6	49	2.4	28	2.4	23	2.7	105	
	Sibling(s)	n/a	n/a	n/a	n/a	n/a	n/a	n/a	n/a	n/a	n/a	n/a	n/a	n/a	n/a	n/a	n/a	n/a	n/a	n/a	n/a	n/a	73.6	251	70.8	957	71.0	833	64.5	624	69.5	2,665
	Other children	3.1	8	2.6	41	1.9	28	2.4	31	2.4	108	2.2	7	1.8	27	1.2	15	1.6	17	1.6	66	3.2	11	2.4	33	2.4	28	1.4	14	2.2	86	
What is the language you use most often at home?	English	99.2	255	98.1	1,530	98.9	1,456	99.2	1,262	98.8	4,503	98.4	308	98.5	1,469	98.7	1,214	98.9	1,052	98.7	4,043	100.0	337	98.2	1,323	97.9	1,148	97.9	950	98.2	3,758	
	Spanish	0.4	1	0.6	9	0.3	4	0.3	4	0.4	18	0.0	0	0.7	10	0.2	2	0.4	4	0.4	16	0.0	0	0.7	9	0.6	7	0.5	5	0.5	21	
	Another language	0.4	1	1.3	20	0.8	12	0.5	6	0.9	39	1.6	5	0.8	12	1.1	14	0.8	8	1.0	39	0.0	0	1.1	15	1.5	18	1.5	15	1.3	48	

Community Domain Risk Factor: Laws and Norms Favorable Toward Drug Use																															
Question	Response	County 2019										County 2021										County 2023									
		6th		8th		10th		12th		Total		6th		8th		10th		12th		Total		6th		8th		10th		12th		Total	
		%	n	%	n	%	n	%	n	%	n	%	n	%	n	%	n	%	n	%	n	%	n	%	n	%	n	%	n	%	n
If a kid drank some beer, wine, or hard liquor (for example, vodka, whiskey, gin, or rum) in your neighborhood, would he or she be caught by the police?	NO!	10.2	20	12.7	184	25.7	361	31.8	368	22.2	933	8.6	21	10.4	123	21.9	247	27.0	262	18.5	653	9.0	27	10.9	118	17.6	189	27.9	252	17.5	586
	no	34.0	67	44.6	644	53.5	752	54.6	632	49.8	2,095	32.1	78	45.1	535	52.9	598	56.0	543	49.7	1,754	32.9	99	49.3	533	57.5	617	54.1	488	51.7	1,737
	yes	29.9	59	28.3	408	14.9	210	10.5	122	19.0	799	39.1	95	32.4	385	19.2	217	12.5	121	23.2	818	33.6	101	29.3	317	19.0	204	13.4	121	22.1	743
	YES!	25.9	51	14.4	208	5.8	82	3.1	36	9.0	377	20.2	49	12.1	144	6.0	68	4.4	43	8.6	304	24.6	74	10.5	114	5.9	63	4.5	41	8.7	292
If a kid smoked marijuana in your neighborhood, would he or she be caught by the police?	NO!	8.5	17	12.1	175	26.8	377	29.0	336	21.5	905	6.6	16	8.7	103	20.9	235	27.2	263	17.5	617	8.1	24	10.5	114	16.6	177	27.8	249	16.8	564
	no	25.1	50	35.0	507	48.6	683	54.0	625	44.3	1,865	27.3	66	37.4	442	48.6	547	51.2	495	44.1	1,550	26.8	80	39.3	427	51.6	551	51.3	460	45.3	1,518
	yes	29.6	59	32.8	476	17.1	241	13.2	153	22.1	929	41.7	101	36.9	437	22.3	251	16.1	156	26.9	945	35.6	106	34.5	375	23.8	254	15.2	136	26.0	871
	YES!	36.7	73	20.1	292	7.5	105	3.7	43	12.2	513	24.4	59	17.0	201	8.3	93	5.5	53	11.5	406	29.5	88	15.7	170	8.1	86	5.8	52	11.8	396
How wrong would most adults (over 21) in your neighborhood think it was for kids your age:																															
To drink alcohol?	Not Wrong at All	4.1	8	3.3	48	3.7	52	9.1	105	5.1	213	3.6	9	3.8	46	4.8	54	9.9	96	5.8	205	3.6	11	3.9	43	5.0	54	8.1	72	5.3	180
	A Little Bit Wrong	5.6	11	7.1	103	20.7	292	29.8	344	17.8	750	6.4	16	10.5	126	20.2	227	31.6	306	19.1	675	4.3	13	11.5	127	20.0	215	26.5	237	17.5	592
	Wrong	17.3	34	25.5	371	35.7	503	34.5	398	31.0	1,306	22.7	57	31.2	375	33.7	378	31.0	300	31.3	1,110	19.7	60	27.8	308	35.8	385	35.0	313	31.5	1,066
	Very wrong	73.1	144	64.1	934	39.9	563	26.5	306	46.2	1,947	67.3	169	54.5	655	41.3	463	27.5	266	43.8	1,553	72.4	220	56.9	630	39.1	420	30.4	272	45.6	1,542

*The Pennsylvania Youth Survey (PAYS) was significantly revised from 2021 to 2023. Trend data are reported in this report when the data are comparable. When cells include an "n/a" notation, it means the question was either not asked in a previous administration or the question was revised in a way that the 2023 data are not directly comparable. Please note that any question with an * at the end designates a question and/or response option that was part of this 2023 survey revision. Please see Appendix B of your Profile Report for a description of changes

Community Domain Risk Factor: Laws and Norms Favorable Toward Drug Use (continued)

Question	Response	County 2019										County 2021										County 2023									
		6th		8th		10th		12th		Total		6th		8th		10th		12th		Total		6th		8th		10th		12th		Total	
		%	n	%	n	%	n	%	n	%	n	%	n	%	n	%	n	%	n	%	n	%	n	%	n	%	n	%	n	%	n
How wrong would most adults (over 21) in your neighborhood think it was for kids your age:																															
To smoke cigarettes?	Not Wrong at All	5.6	11	2.8	40	3.1	44	8.2	95	4.5	190	3.6	9	3.8	45	3.9	44	7.2	69	4.7	167	2.3	7	3.3	36	3.9	42	4.8	43	3.8	128
	A Little Bit Wrong	2.1	4	3.9	57	9.5	133	15.9	183	9.0	377	2.0	5	4.9	59	8.4	94	14.6	141	8.5	299	2.3	7	6.7	74	7.5	80	12.1	108	8.0	269
	Wrong	15.4	30	18.4	267	29.9	420	34.0	392	26.4	1,109	18.1	45	24.6	294	27.7	309	32.5	313	27.3	961	12.5	38	21.1	233	31.2	333	32.2	287	26.4	891
	Very wrong	76.9	150	74.9	1,089	57.5	808	41.9	483	60.2	2,530	76.2	189	66.8	799	59.9	669	45.7	441	59.5	2,098	82.8	251	69.0	763	57.4	614	50.9	454	61.8	2,082
How wrong would most adults (over 21) in your neighborhood think it was for kids your age:																															
To use marijuana?	Not Wrong at All	5.2	10	3.0	43	5.1	72	8.0	92	5.2	217	2.8	7	3.4	41	4.8	54	8.5	82	5.2	184	2.3	7	3.7	41	4.2	45	4.8	43	4.0	136
	A Little Bit Wrong	2.1	4	3.6	52	11.0	155	15.6	180	9.3	391	2.0	5	3.5	42	9.2	103	16.2	156	8.7	306	1.7	5	4.8	53	8.7	93	12.9	115	7.9	266
	Wrong	6.2	12	14.6	212	26.4	371	29.4	339	22.2	934	11.7	29	20.7	247	23.9	267	28.6	276	23.2	819	9.0	27	17.1	188	25.3	270	28.4	253	21.9	738
	Very wrong	86.6	168	78.9	1,146	57.4	807	47.0	541	63.3	2,662	83.5	207	72.4	864	62.1	694	46.7	450	62.9	2,215	87.0	262	74.4	820	61.8	660	53.9	481	66.1	2,223

Community Domain Risk Factor: Low Neighborhood Attachment

Question	Response	County 2019										County 2021										County 2023									
		6th		8th		10th		12th		Total		6th		8th		10th		12th		Total		6th		8th		10th		12th		Total	
		%	n	%	n	%	n	%	n	%	n	%	n	%	n	%	n	%	n	%	n	%	n	%	n	%	n	%	n	%	n
I like my neighborhood	NO!	8.1	16	6.6	97	7.7	108	8.6	100	7.6	321	4.0	10	6.2	76	8.2	92	8.8	86	7.4	264	6.6	20	6.7	75	9.0	98	6.8	62	7.5	255
	no	8.1	16	12.8	187	13.1	184	14.9	172	13.2	559	12.7	32	13.1	161	12.7	143	15.8	155	13.7	491	11.2	34	12.6	141	14.7	160	11.1	101	12.8	436
	yes	39.6	78	43.2	631	53.7	756	54.7	634	49.7	2,099	49.0	123	52.2	640	56.7	639	56.2	550	54.5	1,952	43.2	131	53.6	599	57.2	621	59.3	540	55.3	1,891
	YES!	44.2	87	37.3	545	25.6	360	21.8	252	29.5	1,244	34.3	86	28.4	348	22.4	252	19.2	188	24.4	874	38.9	118	27.1	303	19.0	206	22.8	208	24.4	835
I'd like to get out of my neighborhood	NO!	57.6	114	46.0	667	33.9	478	25.3	293	36.8	1,552	47.3	116	41.4	504	35.0	394	25.8	252	35.5	1,266	50.5	151	39.0	434	29.8	323	30.5	276	34.8	1,184
	no	25.8	51	33.4	484	39.6	559	37.2	431	36.2	1,525	35.9	88	38.8	472	38.2	430	36.8	360	37.9	1,350	31.1	93	39.5	439	42.5	460	37.5	340	39.2	1,332
	yes	10.6	21	13.7	198	16.7	235	24.6	285	17.5	739	11.4	28	15.1	184	18.5	208	25.4	248	18.7	668	14.7	44	14.7	164	20.2	219	24.0	217	18.9	644
	YES!	6.1	12	6.9	100	9.8	138	12.9	149	9.5	399	5.3	13	4.7	57	8.3	93	12.1	118	7.9	281	3.7	11	6.7	75	7.5	81	8.1	73	7.1	240
If I had to move, I would miss the neighborhood I now live in	NO!	9.0	18	8.2	119	10.2	144	11.5	133	9.8	414	7.3	18	8.7	107	11.1	125	11.3	110	10.1	360	6.9	21	8.6	97	11.4	124	8.5	77	9.3	319
	no	8.5	17	17.0	248	21.5	304	23.5	272	19.9	841	12.5	31	20.4	250	21.9	247	25.3	247	21.7	775	13.8	42	18.5	208	23.4	254	22.1	200	20.6	704
	yes	31.0	62	34.4	501	38.9	550	43.1	499	38.1	1,612	33.1	82	36.8	450	42.9	483	43.1	420	40.2	1,435	30.5	93	39.0	438	44.7	486	45.2	409	41.7	1,426
	YES!	51.5	103	40.5	590	29.4	416	22.0	255	32.2	1,364	47.2	117	34.1	417	24.1	271	20.3	198	28.1	1,003	48.9	149	33.8	380	20.5	223	24.2	219	28.4	971

Community Domain Risk Factor: Perceived Availability of Drugs and Handguns

Question	Response	County 2019										County 2021										County 2023									
		6th		8th		10th		12th		Total		6th		8th		10th		12th		Total		6th		8th		10th		12th		Total	
		%	n	%	n	%	n	%	n	%	n	%	n	%	n	%	n	%	n	%	n	%	n	%	n	%	n	%	n	%	n
How easy would it be for you to get any, if you wanted to get any of the following:																															
Beer, wine, or hard liquor (for example, vodka, whiskey, gin, or rum)?	Very hard	62.9	127	46.7	686	23.9	337	15.8	184	31.4	1,334	63.0	153	49.0	588	30.8	350	21.6	209	36.6	1,300	69.1	208	47.6	525	32.3	349	24.6	223	38.5	1,305
	Sort of hard	17.8	36	21.0	309	21.0	297	15.1	175	19.3	817	16.0	39	22.8	273	22.6	257	16.7	162	20.6	731	17.3	52	24.0	265	25.6	277	20.8	189	23.1	783
	Sort of easy	10.4	21	19.1	280	26.4	372	30.9	359	24.3	1,032	13.2	32	17.1	205	25.7	292	27.8	269	22.5	798	8.6	26	17.4	192	24.6	266	27.6	251	21.7	735
	Very easy	8.9	18	13.2	194	28.7	405	38.2	443	25.0	1,060	7.8	19	11.2	134	20.9	237	34.0	329	20.3	719	5.0	15	10.9	120	17.4	188	27.0	245	16.8	568
How easy would it be for you to get any, if you wanted to get any of the following:																															
Cigarettes?	Very hard	77.1	155	70.9	1,039	48.4	680	28.9	336	52.2	2,210	75.7	184	70.1	841	58.1	658	41.6	403	58.9	2,086	81.8	243	66.5	732	55.2	595	46.0	417	58.8	1,987
	Sort of hard	8.0	16	12.6	185	17.4	244	13.2	154	14.1	599	7.8	19	14.0	168	17.9	203	20.3	197	16.6	587	9.1	27	17.6	194	22.7	244	22.7	206	19.8	671
	Sort of easy	7.5	15	7.9	116	16.9	237	18.8	219	13.9	587	7.8	19	9.2	110	12.5	142	18.4	178	12.7	449	5.4	16	9.2	101	12.1	130	16.6	151	11.8	398
	Very easy	7.5	15	8.6	126	17.4	244	39.0	454	19.8	839	8.6	21	6.7	80	11.5	130	19.7	191	11.9	422	3.7	11	6.6	73	10.0	108	14.7	133	9.6	325
How easy would it be for you to get any, if you wanted to get any of the following:																															
A handgun?	Very hard	73.4	149	73.0	1,067	65.6	923	59.9	694	67.0	2,833	74.2	181	73.1	878	68.8	779	65.6	636	69.7	2,474	73.8	220	69.7	767	68.1	733	65.2	591	68.4	2,311
	Sort of hard	13.3	27	12.9	188	15.7	221	18.1	210	15.3	646	12.3	30	14.9	179	15.4	175	17.1	166	15.5	550	12.8	38	15.8	174	15.7	169	15.1	137	15.3	518
	Sort of easy	6.4	13	8.0	117	8.5	119	9.3	108	8.4	357	5.7	14	7.5	90	8.3	94	9.4	91	8.1	289	8.7	26	9.3	102	9.5	102	11.5	104	9.9	334
	Very easy	6.9	14	6.2	90	10.2	144	12.6	146	9.3	394	7.8	19	4.5	54	7.5	85	7.9	77	6.6	235	4.7	14	5.2	57	6.8	73	8.2	74	6.4	218
How easy would it be for you to get any, if you wanted to get any of the following:																															
A drug like cocaine, LSD, heroin, or amphetamines?	Very hard	94.0	189	89.7	1,312	76.1	1,067	63.1	731	78.1	3,299	92.2	224	91.3	1,096	83.2	941	73.2	709	83.8	2,970	91.3	274	89.7	986	83.5	898	79.4	720	85.1	2,878
	Sort of hard	4.5	9	5.7	84	12.3	173	18.8	218	11.5	484	2.9	7	5.4	65	9.4	106	14.8	143	9.1	321	3.3	10	6.8	75	9.7	104	13.1	119	9.1	308
	Sort of easy	0.0	0	2.2	32	6.3	88	9.2	107	5.4	227	2.1	5	1.7	21	4.1	46	6.4	62	3.8	134	2.3	7	2.1	23	3.7	40	4.4	40	3.3	110
	Very easy	1.5	3	2.3	34	5.3	75	8.8	102	5.1	214	2.9	7	1.6	19	3.4	38	5.7	55	3.4	119	3.0	9	1.4	15	3.2	34	3.1	28	2.5	86
How easy would it be for you to get any, if you wanted to get any of the following:																															
Marijuana?	Very hard	92.0	185	78.9	1,155	50.5	708	30.8	357	56.9	2,405	90.5	219	83.3	995	62.0	702	39.9	386	65.1	2,302	89.3	268	80.0	877	61.6	661	49.2	444	66.7	2,250
	Sort of hard	4.5	9	8.5	125	14.5	203	17.2	200	12.7	537	4.1	10	7.6	91	14.1	160	18.3	177	12.4	438	5.0	15	8.9	98	16.4	176	15.4	139	12.7	428
	Sort of easy	1.5	3	6.4	93	14.1	198	19.4	225	12.3	519	1.2	3	4.7	56	12.7	144	17.4	168	10.5	371	2.0	6	5.6	61	11.6	124	17.4	157	10.3	348
	Very easy	2.0	4	6.2	90	21.0	294	32.6	378	18.1	766	4.1	10	4.4	52	11.2	127	24.4	236	12.0	425	3.7	11	5.5	60	10.4	112	18.1	163	10.3	346
How easy would it be for you to get any, if you wanted to get any of the following:																															
Prescription drugs not prescribed to you?	Very hard	76.7	191	61.8	925	44.0	640	40.1	494	50.8	2,250	70.7	198	62.6	882	51.9	621	43.2	452	54.7	2,153	76.2	227	63.1	689	57.7	620	57.4	517	61.0	2,053
	Sort of hard	11.2	28	19.0	284	23.2	338	24.4	301	21.5	951	18.6	52	21.2	299	23.0	275	26.0	272	22.8	898	12.1	36	15.8	172	17.9	192	18.6	168	16.9	568
	Sort of easy	6.0	15	12.4	185	20.2	294	22.1	272	17.3	766	5.7	16	11.3	159	16.8	201	19.7	206	14.8	582	5.4	16	12.2	133	13.0	140	14.4	130	12.5	419
	Very easy	6.0	15	6.8	102	12.5	182	13.4	165	10.5	464	5.0	14	4.9	69	8.4	100	11.2	117	7.6	300	6.4	19	9.0	98	11.4	122	9.5	86	9.7	325

Community Domain Risk Factor: Perceived Availability of Drugs and Handguns (continued)

Question	Response	County 2019										County 2021										County 2023									
		6th		8th		10th		12th		Total		6th		8th		10th		12th		Total		6th		8th		10th		12th		Total	
		%	n	%	n	%	n	%	n	%	n	%	n	%	n	%	n	%	n	%	n	%	n	%	n	%	n	%	n	%	n
If you drank alcohol during the past 12 months, how did you usually get it? (Please note the data reported here are of ALL students, including non-users. Profile reports produced for PAYS report these data only of past-year users. Because these data are of ALL students, the numbers and percentages here will not align with the data presented in your profile report. In 2021/2023, this question involved skip logic, and students reporting that they had not used alcohol in their lifetime were not shown this question. In the data, those not using in their lifetime were recoded as "Did not drink any alcohol" for this item.)	Did not drink any alcohol	93.0	146	87.7	1,035	66.9	754	45.9	419	69.7	2,354	96.0	287	92.6	1,307	80.4	931	59.5	590	80.7	3,115	95.1	313	92.8	1,191	83.0	921	70.7	636	84.5	3,061
	Bought it in a store	0.0	0	0.4	5	1.2	14	2.0	18	1.1	37	2.6	1	0.4	1	1.6	6	7.8	44	4.1	52	0.6	2	0.1	1	0.8	9	1.7	15	0.7	27
	Bought it at a restaurant, bar or club	0.0	0	0.5	6	0.7	8	1.4	13	0.8	27	0.0	0	0.4	1	0.8	3	2.8	16	1.6	20	0.0	0	0.2	2	0.3	3	0.6	5	0.3	10
	Bought it at a public event such as a concert or sporting event	0.0	0	0.3	3	0.5	6	1.5	14	0.7	23	0.0	0	0.4	1	0.8	3	1.2	7	0.9	11	0.0	0	0.2	3	0.7	8	0.6	5	0.4	16
	Gave someone money to buy it for me	0.6	1	1.9	23	9.8	110	22.7	207	10.1	341	2.6	1	0.8	2	9.9	38	26.2	148	15.1	189	0.0	0	0.5	7	2.3	25	8.3	75	3.0	107
	Parents/caregivers provided it to me	4.5	7	4.4	52	9.1	102	14.0	128	8.6	289	12.8	5	15.8	42	21.1	81	26.2	148	22.0	276	2.1	7	3.1	40	5.3	59	9.3	84	5.2	190
	Friends' parents/caregivers provided it to me	1.3	2	1.7	20	6.5	73	14.0	128	6.6	223	0.0	0	5.6	15	14.3	55	20.5	116	14.8	186	0.3	1	0.9	11	3.2	35	8.0	72	3.3	119
	Friends, brothers, or sisters over 21 provided it to me	0.0	0	1.4	17	7.5	84	20.6	188	8.6	289	2.6	1	5.6	15	13.3	51	31.2	176	19.4	243	0.3	1	1.0	13	3.9	43	10.1	91	4.1	148
	Friends, brothers, or sisters under 21 provided it to me	0.0	0	1.5	18	5.0	56	9.9	90	4.9	164	2.6	1	6.4	17	12.5	48	17.3	98	13.1	164	0.3	1	0.9	11	3.7	41	5.1	46	2.7	99
	Other relatives (uncles, aunts, cousins, grandparents, etc.) provided it to me	0.0	0	2.4	28	6.0	68	7.6	69	4.9	165	7.7	3	7.1	19	13.0	50	9.9	56	10.2	128	1.5	5	1.6	21	2.4	27	4.0	36	2.5	89
	Other source provided it to me	1.3	2	2.9	34	9.1	102	13.6	124	7.8	262	5.1	2	8.6	23	14.6	56	12.9	73	12.3	154	1.2	4	1.2	15	3.3	37	6.1	55	3.1	111
Took without permission, stole, or found it (my home, friend's home, store, etc.)	1.3	2	6.4	76	14.2	160	16.3	149	11.5	387	10.3	4	13.5	36	22.1	85	17.0	96	17.6	221	0.9	3	2.3	30	6.6	73	7.7	69	4.8	175	
If you used any prescription drugs without a prescription during the last 12 months, how did you get them? (Please note the data reported here are of ALL students, including non-users. Profile reports produced for PAYS report these data only of past-year users. Because these data are of ALL students, the numbers and percentages here will not align with the data presented in your profile report)	I did not take any prescription drugs without a doctor's prescription	98.1	151	98.5	1,150	95.1	1,073	93.7	858	96.0	3,232	98.3	233	98.0	800	96.8	844	95.8	638	97.1	2,515	100.0	347	99.9	1,369	99.5	1,175	99.3	972	99.6	3,863
	Took them from a family member living in my home	1.3	2	1.0	12	2.3	26	2.5	23	1.9	63	1.3	3	0.7	6	1.4	12	1.4	9	1.2	30	0.0	0	0.0	0	0.3	4	0.0	0	0.1	4
	Took them from other relatives not living in my home	0.0	0	0.6	7	0.8	9	0.4	4	0.6	20	0.0	0	0.0	0	0.7	6	0.3	2	0.3	8	0.0	0	0.0	0	0.3	3	0.0	0	0.1	3
	Took them from someone not related to me	0.0	0	0.4	5	1.0	11	0.7	6	0.7	22	0.4	1	0.2	2	0.3	3	0.6	4	0.4	10	0.0	0	0.0	0	0.0	0	0.2	2	0.1	2
	A friend or family member gave them to me	0.6	1	0.7	8	2.2	25	3.4	31	1.9	65	0.0	0	1.6	13	1.7	15	2.4	16	1.7	44	0.0	0	0.1	1	0.0	0	0.5	5	0.2	6
	Bought them from someone	0.0	0	0.4	5	1.4	16	2.2	20	1.2	41	0.4	1	0.2	2	1.0	9	1.5	10	0.8	22	0.0	0	0.0	0	0.2	2	0.2	2	0.1	4
	Ordered them over the Internet	0.0	0	0.2	2	0.1	1	0.4	4	0.2	7	0.4	1	0.0	0	0.6	5	1.4	9	0.6	15	0.0	0	0.0	0	0.1	1	0.0	0	0.0	1

Community Domain Risk Factor: Perceived Availability of Drugs and Handguns (continued)

Question	Response	County 2019										County 2021										County 2023									
		6th		8th		10th		12th		Total		6th		8th		10th		12th		Total		6th		8th		10th		12th		Total	
		%	n	%	n	%	n	%	n	%	n	%	n	%	n	%	n	%	n	%	n	%	n	%	n	%	n	%	n	%	n
If you used an electronic vapor product such as a vape or e-cigarette in the past year, how did you usually get it?	Did not use electronic vapor product	n/a	n/a	n/a	n/a	n/a	n/a	n/a	n/a	n/a	n/a	n/a	n/a	n/a	n/a	n/a	n/a	n/a	n/a	n/a	97.0	325	94.5	1,246	88.7	1,024	83.3	791	90.1	3,386	
	A friend gave it to me for free	n/a	n/a	n/a	n/a	n/a	n/a	n/a	n/a	n/a	n/a	n/a	n/a	n/a	n/a	n/a	n/a	n/a	n/a	n/a	1.5	5	2.0	26	5.6	65	7.7	73	4.5	169	
	A family member gave it to me for free	n/a	n/a	n/a	n/a	n/a	n/a	n/a	n/a	n/a	n/a	n/a	n/a	n/a	n/a	n/a	n/a	n/a	n/a	n/a	0.6	2	0.9	12	1.2	14	1.4	13	1.1	41	
	I bought it from someone under 21	n/a	n/a	n/a	n/a	n/a	n/a	n/a	n/a	n/a	n/a	n/a	n/a	n/a	n/a	n/a	n/a	n/a	n/a	n/a	0.0	0	0.3	4	2.0	23	2.4	23	1.3	50	
	I bought it from someone over 21	n/a	n/a	n/a	n/a	n/a	n/a	n/a	n/a	n/a	n/a	n/a	n/a	n/a	n/a	n/a	n/a	n/a	n/a	n/a	0.0	0	0.2	3	1.7	20	2.3	22	1.2	45	
	I bought it from a store	n/a	n/a	n/a	n/a	n/a	n/a	n/a	n/a	n/a	n/a	n/a	n/a	n/a	n/a	n/a	n/a	n/a	n/a	n/a	0.0	0	0.2	2	1.0	12	4.0	38	1.4	52	
	I bought it on the Internet	n/a	n/a	n/a	n/a	n/a	n/a	n/a	n/a	n/a	n/a	n/a	n/a	n/a	n/a	n/a	n/a	n/a	n/a	n/a	0.3	1	0.0	0	0.6	7	0.8	8	0.4	16	
	I gave someone money to buy it for me	n/a	n/a	n/a	n/a	n/a	n/a	n/a	n/a	n/a	n/a	n/a	n/a	n/a	n/a	n/a	n/a	n/a	n/a	n/a	0.6	2	0.9	12	2.6	30	3.8	36	2.1	80	
	I took it from someone	n/a	n/a	n/a	n/a	n/a	n/a	n/a	n/a	n/a	n/a	n/a	n/a	n/a	n/a	n/a	n/a	n/a	n/a	n/a	0.9	3	0.7	9	1.5	17	1.9	18	1.3	47	
	Other source not listed here	n/a	n/a	n/a	n/a	n/a	n/a	n/a	n/a	n/a	n/a	n/a	n/a	n/a	n/a	n/a	n/a	n/a	n/a	n/a	1.8	6	2.0	26	2.4	28	2.7	26	2.3	86	

Community Domain Protective Factor: Rewards for Prosocial Involvement

Question	Response	County 2019										County 2021										County 2023									
		6th		8th		10th		12th		Total		6th		8th		10th		12th		Total		6th		8th		10th		12th		Total	
		%	n	%	n	%	n	%	n	%	n	%	n	%	n	%	n	%	n	%	n	%	n	%	n	%	n	%	n	%	n
My neighbors notice when I am doing a good job and let me know	NO!	33.2	66	37.5	548	41.6	590	41.7	488	39.8	1,692	33.5	83	33.7	411	44.1	501	40.9	401	38.9	1,396	36.3	109	36.9	413	35.5	385	40.2	365	37.3	1,272
	no	41.7	83	40.3	590	40.8	578	38.0	444	39.9	1,695	44.0	109	47.3	577	39.4	448	41.3	405	42.9	1,539	41.7	125	46.1	516	45.3	491	38.0	345	43.3	1,477
	yes	13.6	27	16.3	238	13.8	195	16.4	192	15.3	652	17.3	43	15.6	190	13.7	156	14.1	138	14.7	527	14.3	43	14.0	157	16.4	178	18.2	165	15.9	543
	YES!	11.6	23	5.9	87	3.9	55	3.8	45	4.9	210	5.2	13	3.4	42	2.8	32	3.7	36	3.4	123	7.7	23	3.0	34	2.8	30	3.6	33	3.5	120
There are people in my neighborhood who are proud of me when I do something well	NO!	27.5	55	29.0	425	33.9	480	34.6	403	32.1	1,363	27.1	67	30.8	374	37.0	416	34.5	337	33.5	1,194	29.6	88	28.3	316	29.6	321	32.8	296	30.0	1,021
	no	29.0	58	33.1	485	34.0	481	30.3	353	32.4	1,377	34.0	84	39.1	474	33.8	380	34.1	333	35.7	1,271	36.4	108	38.7	432	38.7	420	32.0	289	36.7	1,249
	yes	26.5	53	28.4	416	25.5	361	27.6	321	27.1	1,151	30.8	76	24.0	291	24.0	270	24.4	238	24.6	875	22.9	68	25.8	288	26.8	290	30.2	272	27.0	918
	YES!	17.0	34	9.5	139	6.6	93	7.6	88	8.3	354	8.1	20	6.1	74	5.1	57	7.1	69	6.2	220	11.1	33	7.2	80	4.9	53	5.0	45	6.2	211
There are people in my neighborhood who encourage me to do my best	NO!	24.0	47	24.3	354	28.9	406	31.1	362	27.7	1,169	24.9	61	23.7	288	30.7	345	29.7	292	27.7	986	21.3	64	22.1	246	25.8	280	28.7	261	25.0	851
	no	20.4	40	25.9	378	28.6	402	28.5	332	27.3	1,152	23.3	57	32.5	395	28.8	323	29.4	289	29.8	1,064	29.3	88	33.1	368	33.1	360	28.7	261	31.6	1,077
	yes	32.1	63	35.8	523	31.8	447	31.0	361	33.0	1,394	38.4	94	34.0	413	32.0	359	32.0	315	33.1	1,181	31.7	95	33.0	367	34.4	374	34.9	317	33.8	1,153
	YES!	23.5	46	14.0	204	10.8	152	9.3	108	12.1	510	13.5	33	9.8	119	8.5	96	8.9	87	9.4	335	17.7	53	11.8	131	6.7	73	7.6	69	9.6	326

*The Pennsylvania Youth Survey (PAYS) was significantly revised from 2021 to 2023. Trend data are reported in this report when the data are comparable. When cells include an "n/a" notation, it means the question was either not asked in a previous administration or the question was revised in a way that the 2023 data are not directly comparable. Please note that any question with an * at the end designates a question and/or response option that was part of this 2023 survey revision. Please see Appendix B of your Profile Report for a description of changes

School Domain Risk Factor: Academic Failure

Question	Response	County 2019										County 2021										County 2023									
		6th		8th		10th		12th		Total		6th		8th		10th		12th		Total		6th		8th		10th		12th		Total	
		%	n	%	n	%	n	%	n	%	n	%	n	%	n	%	n	%	n	%	n	%	n	%	n	%	n	%	n	%	n
Putting them all together, what were your grades like last year?	Mostly A's	58.3	133	57.0	854	51.4	736	55.1	645	54.7	2,368	58.2	156	53.0	695	54.0	627	58.3	590	55.1	2,068	58.5	190	60.0	707	59.9	672	63.9	599	60.8	2,168
	Mostly B's	30.7	70	28.4	426	34.2	490	33.5	392	31.8	1,378	31.3	84	24.8	325	26.9	313	27.3	276	26.6	998	31.1	101	25.6	302	27.8	312	27.0	253	27.2	968
	Mostly C's	8.8	20	11.2	168	10.8	154	8.6	101	10.2	443	8.2	22	13.5	177	12.3	143	10.3	104	11.9	446	8.6	28	10.9	128	7.8	87	7.4	69	8.8	312
	Mostly D's	1.3	3	2.7	40	2.7	38	2.1	25	2.4	106	1.9	5	5.3	69	5.3	62	3.2	32	4.5	168	1.5	5	2.7	32	3.7	41	1.3	12	2.5	90
	Mostly E's or F's	0.9	2	0.7	11	0.9	13	0.6	7	0.8	33	0.4	1	3.4	45	1.5	17	1.0	10	1.9	73	0.3	1	0.8	10	0.8	9	0.5	5	0.7	25
Are your school grades better than the grades of most students in your class?	NO!	8.0	17	5.3	78	5.8	83	6.8	80	6.0	258	5.9	15	6.3	79	7.9	90	6.4	64	6.8	248	6.6	20	5.8	66	6.0	66	5.8	53	5.9	205
	no	22.6	48	23.1	343	25.9	369	25.0	294	24.5	1,054	27.6	70	30.2	376	27.1	308	27.6	274	28.3	1,028	26.6	81	23.7	271	25.6	282	22.0	202	24.1	836
	yes	48.6	103	49.3	731	50.5	720	50.7	596	50.1	2,150	50.4	128	48.1	600	48.4	551	47.3	470	48.1	1,749	53.3	162	51.7	591	51.4	566	50.3	462	51.4	1,781
	YES!	20.8	44	22.3	331	17.8	253	17.4	205	19.4	833	16.1	41	15.4	192	16.6	189	18.7	186	16.7	608	13.5	41	18.8	215	17.1	188	22.0	202	18.6	646

School Domain Risk Factor: Low Commitment to School

Question	Response	County 2019										County 2021										County 2023									
		6th		8th		10th		12th		Total		6th		8th		10th		12th		Total		6th		8th		10th		12th		Total	
		%	n	%	n	%	n	%	n	%	n	%	n	%	n	%	n	%	n	%	n	%	n	%	n	%	n	%	n	%	n
During the last four weeks, how many whole days of school have you missed because you skipped or cut?	None	83.8	197	81.8	1,237	80.1	1,151	64.2	765	76.6	3,350	78.6	217	79.3	1,043	78.1	911	65.4	663	75.2	2,834	75.6	245	75.4	896	73.7	827	66.6	625	72.6	2,593
	1 day	10.2	24	9.8	149	11.9	171	19.7	235	13.2	579	8.7	24	9.1	120	10.1	118	17.7	179	11.7	441	11.4	37	11.4	136	12.6	141	20.7	194	14.2	508
	2 days	2.6	6	4.5	68	3.9	56	6.7	80	4.8	210	4.0	11	4.8	63	5.3	62	6.7	68	5.4	204	6.5	21	6.1	73	7.5	84	6.2	58	6.6	236
	3 days	0.4	1	2.1	32	1.7	24	4.5	54	2.5	111	1.4	4	3.0	40	2.6	30	3.7	37	2.9	111	3.4	11	3.4	41	2.1	24	3.1	29	2.9	105
	4 to 5 days	1.7	4	1.2	18	1.5	21	2.4	29	1.6	72	2.2	6	2.5	33	2.4	28	4.2	43	2.9	110	1.2	4	2.0	24	2.9	32	1.7	16	2.1	76
	6 to 10 days	0.0	0	0.4	6	0.6	9	1.2	14	0.7	29	3.6	10	0.7	9	0.9	11	1.7	17	1.2	47	1.5	5	1.1	13	0.5	6	0.7	7	0.9	31
	11 or more days	1.3	3	0.2	3	0.3	5	1.2	14	0.6	25	1.4	4	0.6	8	0.5	6	0.6	6	0.6	24	0.3	1	0.5	6	0.7	8	1.0	9	0.7	24
How important do you think the things you are learning in school are going to be for your later life?	Very important	48.3	113	26.8	404	16.1	231	17.2	204	21.8	952	32.2	89	16.2	214	12.0	140	11.6	117	14.9	560	30.2	98	15.6	184	10.7	120	12.3	115	14.5	517
	Quite important	21.8	51	25.4	384	19.7	284	15.6	185	20.7	904	28.3	78	23.8	314	17.9	208	17.4	176	20.6	776	29.5	96	21.4	253	19.2	216	19.4	182	20.9	747
	Fairly important	15.0	35	26.2	395	30.2	434	29.3	348	27.7	1,212	22.1	61	29.7	392	30.7	358	28.7	290	29.2	1,101	26.5	86	33.0	390	32.0	360	29.0	272	31.0	1,108
	Slightly important	11.1	26	15.4	233	24.5	353	28.2	335	21.7	947	14.1	39	22.1	291	28.7	334	31.7	320	26.1	984	10.8	35	22.6	267	30.0	337	30.7	288	26.0	927
	Not at all important	3.8	9	6.2	93	9.5	136	9.8	116	8.1	354	3.3	9	8.2	108	10.7	125	10.5	106	9.2	348	3.1	10	7.5	89	8.1	91	8.6	81	7.6	271
How interesting are most of your courses to you?	Very interesting and stimulating	21.4	47	10.5	157	6.6	95	9.0	107	9.3	406	16.2	43	6.9	91	6.2	72	8.6	87	7.8	293	17.2	52	6.9	81	5.7	64	9.6	90	8.1	287
	Quite interesting	25.9	57	23.3	350	20.4	293	23.7	281	22.6	981	28.3	75	21.5	281	20.2	235	22.5	227	21.8	818	31.7	96	20.1	237	19.3	216	26.3	246	22.5	795
	Fairly interesting	29.5	65	37.5	562	38.6	554	38.0	451	37.6	1,632	35.8	95	38.9	510	37.5	436	37.2	376	37.8	1,417	31.7	96	38.1	449	39.4	442	36.6	342	37.6	1,329
	Slightly Dull	15.0	33	17.7	266	20.5	294	19.1	227	18.9	820	12.8	34	21.5	281	24.7	288	21.0	212	21.7	815	12.2	37	23.7	280	23.1	259	18.4	172	21.1	748
	Very Dull	8.2	18	10.9	164	13.9	200	10.3	122	11.6	504	6.8	18	11.2	147	11.4	133	10.8	109	10.9	407	7.3	22	11.2	132	12.5	140	9.1	85	10.7	379

School Domain Risk Factor: Low Commitment to School (continued)

Question	Response	County 2019										County 2021										County 2023									
		6th		8th		10th		12th		Total		6th		8th		10th		12th		Total		6th		8th		10th		12th		Total	
		%	n	%	n	%	n	%	n	%	n	%	n	%	n	%	n	%	n	%	n	%	n	%	n	%	n	%	n	%	n
How often do you feel that the school work you are assigned is meaningful and important?	Never	6.3	14	10.1	151	15.2	219	16.9	200	13.4	584	5.9	16	11.0	144	12.8	149	13.9	140	12.0	449	6.6	21	8.9	104	12.1	135	12.3	115	10.6	375
	Seldom	7.7	17	16.1	242	23.8	343	26.6	316	21.1	918	10.3	28	14.7	193	23.2	270	28.3	286	20.7	777	7.8	25	14.0	163	22.3	250	27.2	255	19.6	693
	Sometimes	22.1	49	37.0	555	38.9	560	37.3	442	36.9	1,606	30.3	82	44.0	576	43.7	508	39.9	403	41.8	1,569	34.2	109	46.1	539	43.9	492	43.7	409	43.7	1,549
	Often	27.5	61	24.3	364	16.5	237	14.5	172	19.2	834	28.4	77	19.9	261	14.7	171	14.0	141	17.3	650	24.8	79	20.2	236	17.1	191	14.0	131	18.0	637
	Almost Always	36.5	81	12.5	187	5.6	81	4.7	56	9.3	405	25.1	68	10.3	135	5.6	65	3.9	39	8.2	307	26.6	85	10.8	126	4.6	52	2.8	26	8.2	289
Now thinking back over the past year in school, how often did you:																															
Enjoy being in school?	Never	11.2	25	10.6	161	14.2	205	14.5	171	12.9	562	6.9	19	12.5	164	13.0	151	13.9	140	12.6	474	9.3	30	10.4	121	10.6	118	12.0	112	10.8	381
	Seldom	6.3	14	12.2	185	14.4	207	16.2	192	13.7	598	14.6	40	11.1	146	15.4	179	14.9	150	13.7	515	8.4	27	11.6	135	16.1	180	16.7	156	14.1	498
	Sometimes	30.0	67	34.4	520	38.9	560	36.9	437	36.3	1,584	26.3	72	37.5	492	39.5	459	38.0	383	37.5	1,406	34.9	112	42.0	491	42.9	480	38.2	358	40.7	1,441
	Often	31.4	70	28.5	431	24.5	353	26.4	312	26.8	1,166	27.7	76	27.4	359	24.4	284	25.1	253	25.9	972	26.8	86	25.6	299	25.1	281	26.3	246	25.7	912
	Almost Always	21.1	47	14.3	216	7.9	114	6.0	71	10.3	448	24.5	67	11.4	150	7.7	89	8.0	81	10.3	387	20.6	66	10.4	122	5.3	59	6.8	64	8.8	311
Now thinking back over the past year in school, how often did you:																															
Hate being in school?	Never	24.8	55	12.0	181	7.5	108	6.4	76	9.7	420	19.0	52	9.8	128	6.7	77	7.3	74	8.8	331	21.1	67	8.6	100	4.3	48	8.0	75	8.2	290
	Seldom	15.8	35	21.3	321	20.1	289	20.7	244	20.4	889	25.9	71	19.4	255	17.9	207	18.9	190	19.3	723	22.3	71	20.4	238	16.4	183	18.1	169	18.7	661
	Sometimes	35.1	78	35.2	531	34.0	489	32.9	389	34.2	1,487	28.5	78	35.3	463	36.4	421	36.7	370	35.5	1,332	28.3	90	32.6	380	37.7	421	37.4	349	35.1	1,240
	Often	12.6	28	19.0	287	23.4	337	24.4	288	21.6	940	15.0	41	21.3	280	25.0	289	23.8	240	22.7	850	16.4	52	23.4	273	27.4	306	23.9	223	24.2	854
	Almost Always	11.7	26	12.4	187	15.0	216	15.6	184	14.1	613	11.7	32	14.2	186	14.0	162	13.2	133	13.7	513	11.9	38	15.1	176	14.2	158	12.6	118	13.9	490
Now thinking back over the past year in school, how often did you:																															
Try to do best work in school?	Never	2.3	5	1.7	25	2.7	39	3.6	43	2.6	112	1.5	4	2.1	27	2.8	33	3.9	39	2.7	103	1.9	6	1.6	19	2.6	29	3.1	29	2.3	83
	Seldom	0.5	1	3.1	46	5.2	74	5.3	63	4.2	184	2.6	7	5.2	68	5.2	60	6.0	60	5.2	195	2.2	7	3.9	46	6.0	67	5.1	48	4.8	168
	Sometimes	5.4	12	11.4	171	16.8	241	19.7	233	15.1	657	7.0	19	15.9	209	18.1	210	22.2	224	17.6	662	7.8	25	15.3	178	19.7	220	19.7	184	17.2	607
	Often	23.0	51	30.6	461	33.1	476	35.3	418	32.3	1,406	25.6	70	27.2	356	31.8	369	33.5	337	30.2	1,132	22.3	71	31.2	364	33.9	379	31.1	290	31.2	1,104
	Almost Always	68.9	153	53.3	802	42.2	606	36.1	427	45.7	1,988	63.4	173	49.7	651	42.1	489	34.5	347	44.2	1,660	65.8	210	47.9	558	37.8	422	40.9	382	44.5	1,572

School Domain Protective Factor: Opportunities for Prosocial Involvement

Question	Response	County 2019										County 2021										County 2023									
		6th		8th		10th		12th		Total		6th		8th		10th		12th		Total		6th		8th		10th		12th		Total	
		%	n	%	n	%	n	%	n	%	n	%	n	%	n	%	n	%	n	%	n	%	n	%	n	%	n	%	n	%	n
Teachers ask me to work on special classroom projects	NO!	19.2	41	17.9	263	20.6	294	17.7	207	18.8	805	12.6	33	17.3	214	26.4	298	21.0	208	20.8	753	19.2	59	18.2	207	22.3	243	22.1	203	20.6	712
	no	36.6	78	46.9	690	53.6	763	50.3	589	49.6	2,120	47.9	125	53.5	663	54.8	619	55.6	550	54.1	1,957	38.8	119	54.0	613	58.3	637	51.6	473	53.4	1,842
	yes	29.6	63	26.9	395	21.3	304	26.1	305	24.9	1,067	30.7	80	24.8	307	15.6	176	18.2	180	20.5	743	31.6	97	22.5	256	17.1	187	22.1	203	21.5	743
	YES!	14.6	31	8.4	123	4.4	63	5.9	69	6.7	286	8.8	23	4.4	55	3.3	37	5.2	51	4.6	166	10.4	32	5.3	60	2.3	25	4.1	38	4.5	155
There are lots of chances for students in my school to talk one-on-one with a teacher	NO!	6.6	14	7.6	113	7.8	111	7.0	82	7.5	320	2.4	6	6.4	79	7.4	84	5.9	58	6.3	227	6.3	19	6.9	78	5.9	65	5.9	54	6.3	216
	no	15.6	33	19.7	292	22.1	314	17.5	205	19.7	844	19.3	49	17.6	219	19.1	217	15.1	149	17.5	634	21.2	64	21.2	239	21.5	236	15.3	140	19.7	679
	yes	37.4	79	47.3	700	51.0	724	53.3	625	49.7	2,128	52.0	132	54.3	674	55.4	629	57.0	564	55.2	1,999	44.7	135	49.2	556	56.3	619	55.5	508	52.8	1,818
	YES!	40.3	85	25.4	376	19.0	270	22.3	261	23.2	992	26.4	67	21.7	270	18.1	205	22.1	219	21.0	761	27.8	84	22.7	256	16.3	179	23.3	213	21.2	732
I have lots of chances to be part of class discussions or activities	NO!	4.8	10	3.5	52	3.1	44	3.4	40	3.4	146	2.8	7	3.9	49	5.5	62	3.6	36	4.3	154	5.2	16	3.3	37	3.2	35	3.7	34	3.5	122
	no	9.5	20	9.7	144	10.8	153	11.5	135	10.6	452	12.6	32	10.2	126	9.2	105	9.3	92	9.8	355	14.0	43	10.4	117	11.2	123	8.5	78	10.5	361
	yes	48.1	101	52.0	771	59.9	852	59.5	696	56.5	2,420	51.0	129	58.5	726	60.0	682	58.9	582	58.6	2,119	49.7	153	56.1	629	66.0	724	59.7	546	59.7	2,052
	YES!	37.6	79	34.8	516	26.2	373	25.5	298	29.6	1,266	33.6	85	27.4	340	25.3	287	28.1	278	27.4	990	31.2	96	30.2	338	19.6	215	28.0	256	26.3	905
In my school, students have lots of chances to help decide things like class activities and rules	NO!	14.1	29	11.6	171	17.2	244	16.8	196	15.0	640	7.6	19	11.2	138	18.7	211	14.8	146	14.3	514	8.1	25	12.3	138	16.5	180	15.7	142	14.1	485
	no	27.8	57	32.7	481	42.4	600	40.7	474	37.9	1,612	31.6	79	34.2	420	39.4	445	41.0	404	37.5	1,348	36.2	111	37.5	422	40.0	437	40.3	365	38.9	1,335
	yes	42.0	86	41.8	615	31.1	441	33.7	393	36.0	1,535	50.0	125	45.2	555	35.6	402	36.0	355	40.0	1,437	42.0	129	39.5	444	37.4	409	36.9	334	38.4	1,316
	YES!	16.1	33	13.9	205	9.3	131	8.8	102	11.1	471	10.8	27	9.4	115	6.4	72	8.1	80	8.2	294	13.7	42	10.7	120	6.1	67	7.2	65	8.6	294
There are lots of chances for students in my school to get involved in sports, clubs, and other school activities outside of class	NO!	5.3	11	2.0	30	2.7	39	2.9	34	2.7	114	2.0	5	2.5	31	3.4	39	3.8	37	3.1	112	1.9	6	2.4	27	3.1	34	2.8	26	2.7	93
	no	4.3	9	4.3	63	5.1	73	5.7	67	5.0	212	7.2	18	4.0	49	4.3	49	4.8	47	4.5	163	6.1	19	4.4	49	4.6	50	4.0	37	4.5	155
	yes	34.3	71	36.6	541	41.6	590	43.9	513	40.1	1,715	49.6	124	44.5	546	46.0	522	47.3	464	46.1	1,656	43.9	136	39.8	447	45.7	499	44.4	406	43.3	1,488
	YES!	56.0	116	57.1	844	50.5	717	47.4	554	52.2	2,231	41.2	103	48.9	600	46.2	524	44.2	434	46.2	1,661	48.1	149	53.5	601	46.6	509	48.7	445	49.5	1,704
In the past 12 months, in which of the following activities did you participate?	Organized community activities (such as scouting, 4H, service clubs, YMCA, etc)	22.4	37	23.8	291	21.9	253	26.4	256	23.8	837	17.7	42	17.4	206	16.5	185	20.8	201	18.1	634	17.2	51	22.0	239	19.0	193	23.1	199	20.9	682
	Family supported activities or hobbies (such as dance, gymnastics, hiking, biking, skating, etc.)	47.3	78	51.9	635	43.5	503	44.2	428	46.8	1,644	49.4	117	50.3	595	46.2	517	40.3	389	46.2	1,618	62.3	185	55.6	605	47.9	487	49.5	427	52.2	1,704
	School sponsored activities (such as sports, music, clubs, after school programs, etc.)	57.6	95	63.3	775	63.2	730	64.2	621	63.2	2,221	52.3	124	57.6	681	59.6	666	59.3	573	58.3	2,044	50.8	151	66.8	727	65.5	665	66.2	571	64.8	2,114
	Faith-based activities (such as choir, youth group, mission, church leagues, etc)	29.7	49	34.6	423	24.5	283	24.5	237	28.2	992	28.3	67	25.0	296	22.3	249	17.6	170	22.3	782	34.7	103	30.2	329	21.1	214	18.9	163	24.8	809
	Job, employed	2.4	4	8.3	101	32.6	377	65.4	633	31.7	1,115	2.1	5	8.3	98	37.6	420	71.1	687	34.5	1,210	5.4	16	11.3	123	44.3	450	72.4	625	37.2	1,214
	Volunteer	18.2	30	28.3	346	29.7	343	41.0	397	31.8	1,116	12.2	29	20.0	237	23.7	265	33.9	327	24.5	858	15.8	47	26.2	285	28.2	287	37.1	320	28.8	939
	Other activities	33.9	56	33.2	406	27.9	322	25.6	248	29.4	1,032	38.4	91	27.9	330	28.2	315	22.6	218	27.2	954	39.4	117	32.8	357	26.5	269	25.7	222	29.6	965
	I do not participate	15.8	26	13.9	170	12.7	147	7.2	70	11.8	413	16.5	39	15.4	182	12.3	137	8.3	80	12.5	438	11.1	33	11.8	128	9.1	92	6.1	53	9.4	306

School Domain Protective Factor: Rewards for Prosocial Involvement																															
Question	Response	County 2019										County 2021										County 2023									
		6th		8th		10th		12th		Total		6th		8th		10th		12th		Total		6th		8th		10th		12th		Total	
		%	n	%	n	%	n	%	n	%	n	%	n	%	n	%	n	%	n	%	n	%	n	%	n	%	n	%	n	%	n
My teacher(s) notices when I am doing a good job and lets me know about it	NO!	6.8	14	7.8	115	11.8	167	11.0	128	9.9	424	4.8	12	6.7	82	11.3	128	12.0	118	9.5	340	6.1	19	6.7	76	10.4	113	10.7	97	8.9	305
	no	15.0	31	25.6	379	36.4	514	34.6	404	31.1	1,328	16.9	42	27.3	336	33.3	376	31.0	305	29.5	1,059	20.3	63	26.6	300	33.3	363	31.4	285	29.4	1,011
	yes	50.7	105	47.2	698	41.7	589	42.2	492	44.2	1,884	55.8	139	51.0	627	44.6	504	44.3	436	47.5	1,706	48.1	149	50.0	564	47.4	517	48.0	436	48.5	1,666
	YES!	27.5	57	19.4	287	10.2	144	12.3	143	14.8	631	22.5	56	15.0	185	10.7	121	12.7	125	13.6	487	25.5	79	16.7	189	8.9	97	9.9	90	13.2	455
I feel safe at my school	NO!	4.9	10	4.6	68	6.8	96	6.3	73	5.8	247	3.2	8	3.9	48	6.4	73	5.6	55	5.1	184	3.2	10	5.4	61	9.7	106	7.3	67	7.1	244
	no	7.3	15	11.9	176	16.4	232	15.2	177	14.1	600	11.5	29	11.4	140	11.4	129	9.8	96	11.0	394	9.1	28	13.0	146	17.0	185	13.5	123	14.0	482
	yes	41.7	86	51.5	759	55.0	777	57.4	670	53.8	2,292	50.0	126	57.5	705	60.6	687	59.6	586	58.5	2,104	46.0	142	52.6	592	59.0	642	59.9	547	56.0	1,923
	YES!	46.1	95	31.9	470	21.7	307	21.2	247	26.3	1,119	35.3	89	27.2	333	21.5	244	25.1	247	25.4	913	41.7	129	29.0	327	14.2	155	19.3	176	22.9	787
The school lets my parents/caregivers know when I have done something well*	NO!	14.0	28	20.1	295	28.9	410	30.2	353	25.5	1,086	11.4	28	15.5	190	29.1	329	27.3	268	22.8	815	8.9	27	13.6	152	17.4	190	21.8	199	16.6	568
	no	35.5	71	41.3	606	45.8	649	46.0	537	43.8	1,863	36.6	90	46.5	568	42.9	485	48.6	476	45.2	1,619	26.7	81	41.5	465	43.0	468	45.9	419	41.8	1,433
	yes	30.5	61	26.9	395	19.4	275	18.6	217	22.3	948	39.4	97	31.0	379	23.1	261	19.4	190	25.9	927	41.9	127	35.0	392	32.9	358	27.5	251	32.9	1,128
	YES!	20.0	40	11.8	173	5.9	83	5.1	60	8.4	356	12.6	31	7.0	85	5.0	56	4.7	46	6.1	218	22.4	68	9.9	111	6.7	73	4.8	44	8.6	296
My teachers praise me when I work hard in school	NO!	12.4	25	13.9	205	19.0	268	19.5	228	17.1	726	10.2	25	10.7	131	17.0	193	14.9	146	13.8	495	10.5	32	10.9	122	14.2	154	13.3	120	12.5	428
	no	27.4	55	38.1	561	42.3	597	41.7	487	40.0	1,700	28.9	71	40.0	489	39.8	450	40.6	397	39.3	1,407	28.2	86	39.0	438	42.1	457	39.5	356	39.2	1,337
	yes	37.8	76	35.8	527	32.1	453	31.7	370	33.5	1,426	45.9	113	40.4	494	36.6	414	37.4	365	38.7	1,386	45.2	138	39.9	448	37.6	408	40.1	361	39.7	1,355
	YES!	22.4	45	12.2	179	6.7	95	7.0	82	9.4	401	15.0	37	8.8	108	6.6	75	7.1	69	8.1	289	16.1	49	10.2	114	6.2	67	7.1	64	8.6	294

Family Domain Risk Factor: Family Conflict																															
Question	Response	County 2019										County 2021										County 2023									
		6th		8th		10th		12th		Total		6th		8th		10th		12th		Total		6th		8th		10th		12th		Total	
		%	n	%	n	%	n	%	n	%	n	%	n	%	n	%	n	%	n	%	n	%	n	%	n	%	n	%	n	%	n
People in my family often insult or yell at each other.	NO!	41.3	86	30.4	447	22.1	312	20.4	240	25.4	1,085	34.5	91	28.9	363	26.9	308	24.5	242	27.5	1,004	42.4	133	26.5	298	24.8	269	25.0	225	27.0	925
	no	30.8	64	38.2	562	41.9	593	41.2	484	39.9	1,703	39.0	103	45.5	572	43.4	498	45.5	449	44.4	1,622	30.9	97	42.4	477	43.3	469	44.0	396	42.1	1,439
	yes	19.7	41	21.0	309	23.7	335	23.4	275	22.5	960	19.7	52	19.4	244	20.4	234	21.7	214	20.4	744	17.2	54	20.9	235	21.8	236	21.8	196	21.1	721
	YES!	8.2	17	10.5	154	12.3	174	15.1	177	12.2	522	6.8	18	6.3	79	9.3	107	8.3	82	7.8	286	9.6	30	10.1	114	10.1	110	9.1	82	9.8	336
We argue about the same things in my family over and over.	NO!	41.1	85	29.6	434	19.6	279	19.5	228	24.1	1,026	28.4	74	29.0	364	26.7	305	22.7	224	26.5	967	37.1	117	23.6	263	20.4	221	24.0	215	23.9	816
	no	31.4	65	34.5	507	37.6	534	32.4	379	34.8	1,485	40.6	106	37.8	475	36.4	416	36.9	364	37.3	1,361	28.3	89	38.8	432	38.9	421	36.9	331	37.4	1,273
	yes	20.8	43	23.7	348	29.6	420	33.0	386	28.1	1,197	23.4	61	25.5	320	25.7	294	30.1	297	26.7	972	25.4	80	24.7	275	28.0	303	28.4	255	26.8	913
	YES!	6.8	14	12.2	179	13.2	187	15.2	178	13.1	558	7.7	20	7.6	96	11.3	129	10.2	101	9.5	346	9.2	29	12.8	143	12.7	138	10.7	96	11.9	406
People in my family have serious arguments.	NO!	47.8	98	39.6	583	30.3	429	27.3	319	33.5	1,429	40.4	107	36.1	452	34.9	397	30.5	299	34.5	1,255	50.3	158	36.2	402	29.5	320	31.2	279	34.0	1,159
	no	32.2	66	35.5	522	39.8	565	38.7	452	37.6	1,605	37.4	99	40.7	510	40.5	461	39.8	390	40.2	1,460	31.5	99	37.7	419	40.6	441	40.2	360	38.7	1,319
	yes	12.2	25	16.0	236	19.5	277	21.6	252	18.5	790	14.7	39	17.2	215	17.0	193	22.1	217	18.3	664	11.5	36	16.8	187	21.2	230	20.0	179	18.6	632
	YES!	7.8	16	8.8	130	10.4	147	12.5	146	10.3	439	7.5	20	6.1	76	7.6	87	7.6	74	7.1	257	6.7	21	9.4	104	8.7	94	8.6	77	8.7	296

*The Pennsylvania Youth Survey (PAYS) was significantly revised from 2021 to 2023. Trend data are reported in this report when the data are comparable. When cells include an "n/a" notation, it means the question was either not asked in a previous administration or the question was revised in a way that the 2023 data are not directly comparable. Please note that any question with an * at the end designates a question and/or response option that was part of this 2023 survey revision. Please see Appendix B of your Profile Report for a description of changes

Family Domain Risk Factor: Family History of Antisocial Behavior

Question	Response	County 2019										County 2021										County 2023									
		6th		8th		10th		12th		Total		6th		8th		10th		12th		Total		6th		8th		10th		12th		Total	
		%	n	%	n	%	n	%	n	%	n	%	n	%	n	%	n	%	n	%	n	%	n	%	n	%	n	%	n	%	n
About how many adults (over 21) have you known personally who in the past year have:																															
Gotten drunk or high?	None	58.3	120	48.0	710	32.7	465	25.0	293	37.1	1,588	68.0	181	58.0	718	44.6	511	33.2	323	47.8	1,733	68.1	216	49.7	548	43.8	468	37.6	336	46.3	1,568
	1	15.0	31	15.3	227	10.8	154	9.5	112	12.2	524	13.9	37	12.7	157	12.3	141	10.2	99	12.0	434	12.9	41	15.6	172	13.2	141	11.6	104	13.5	458
	2	13.6	28	10.4	154	14.5	206	12.1	142	12.4	530	6.8	18	10.3	128	11.6	133	11.9	116	10.9	395	9.1	29	11.8	130	10.8	115	11.5	103	11.1	377
	3 or 4	2.9	6	12.2	180	14.9	211	17.8	209	14.2	606	4.5	12	8.5	105	10.9	125	13.9	135	10.4	377	5.7	18	10.4	115	13.4	143	13.5	121	11.7	397
	5 or more	10.2	21	14.1	208	27.0	384	35.5	417	24.1	1,030	6.8	18	10.4	129	20.5	235	30.9	301	18.9	683	4.1	13	12.5	138	18.9	202	25.7	230	17.2	583
About how many adults (over 21) have you known personally who in the past year have:																															
Used marijuana, crack, cocaine or crack, or other drugs?	None	88.3	181	82.8	1,221	69.0	977	59.1	693	72.0	3,072	88.6	234	87.4	1,081	77.3	879	69.0	671	79.3	2,865	89.5	281	81.9	908	77.7	830	70.3	624	78.2	2,643
	1	7.8	16	8.3	123	11.7	166	11.6	136	10.3	441	7.2	19	5.2	64	9.3	106	8.8	86	7.6	275	6.1	19	8.7	96	9.4	100	9.0	80	8.7	295
	2	3.4	7	3.5	52	7.0	99	9.0	105	6.2	263	1.9	5	4.4	55	4.7	54	8.4	82	5.4	196	2.2	7	4.0	44	5.3	57	7.4	66	5.1	174
	3 or 4	0.0	0	2.0	29	5.4	76	9.5	111	5.1	216	0.8	2	1.3	16	3.8	43	5.0	49	3.0	110	1.6	5	3.1	34	3.6	38	5.6	50	3.8	127
	5 or more	0.5	1	3.3	49	6.9	97	10.8	127	6.4	274	1.5	4	1.7	21	4.8	55	8.7	85	4.6	165	0.6	2	2.4	27	4.0	43	7.7	68	4.1	140
About how many adults (over 21) have you known personally who in the past year have:																															
Sold or dealt drugs?	None	95.6	197	92.7	1,359	86.6	1,224	82.0	956	87.9	3,736	97.0	256	95.5	1,176	92.4	1,048	86.5	840	92.2	3,320	97.4	305	94.2	1,039	92.2	982	90.4	804	92.9	3,130
	1	3.9	8	3.8	56	5.7	81	6.7	78	5.2	223	1.5	4	2.8	34	3.7	42	5.7	55	3.8	135	1.9	6	3.2	35	3.7	39	3.7	33	3.4	113
	2	0.5	1	1.6	24	2.8	39	4.7	55	2.8	119	1.1	3	0.9	11	1.3	15	3.6	35	1.8	64	0.3	1	1.2	13	2.1	22	2.8	25	1.8	61
	3 or 4	0.0	0	0.5	7	2.2	31	2.8	33	1.7	71	0.4	1	0.4	5	1.2	14	1.3	13	0.9	33	0.0	0	0.6	7	0.9	10	1.7	15	0.9	32
	5 or more	0.0	0	1.4	20	2.8	39	3.8	44	2.4	103	0.0	0	0.4	5	1.3	15	2.9	28	1.3	48	0.3	1	0.8	9	1.1	12	1.3	12	1.0	34
About how many adults (over 21) have you known personally who in the past year have:																															
Done other things that could get them in trouble with the police, like stealing, selling stolen goods, mugging or assaulting others, etc.?	None	91.2	187	89.7	1,318	85.2	1,211	83.9	977	86.7	3,693	91.6	241	93.0	1,151	90.1	1,015	88.2	856	90.7	3,263	93.5	289	89.4	980	91.1	971	87.7	780	89.9	3,020
	1	6.8	14	5.7	84	7.0	99	5.7	66	6.2	263	4.6	12	4.4	54	5.2	59	5.5	53	4.9	178	4.5	14	5.4	59	4.0	43	4.7	42	4.7	158
	2	1.5	3	2.0	30	2.5	35	3.5	41	2.6	109	1.1	3	0.9	11	1.6	18	2.1	20	1.4	52	1.0	3	2.6	29	2.3	25	2.4	21	2.3	78
	3 or 4	0.5	1	1.2	18	2.5	36	3.1	36	2.1	91	2.3	6	0.9	11	1.4	16	1.0	10	1.2	43	0.3	1	1.0	11	1.2	13	2.9	26	1.5	51
	5 or more	0.0	0	1.4	20	2.8	40	3.9	45	2.5	105	0.4	1	0.8	10	1.7	19	3.2	31	1.7	61	0.6	2	1.6	17	1.3	14	2.2	20	1.6	53
How many of your brothers or sisters ever:																															
Drank beer, wine or hard liquor (for example, vodka, whiskey or gin)?	I don't have any	16.7	34	17.2	252	13.9	196	11.5	134	14.5	616	30.6	82	24.0	298	19.7	224	16.4	160	21.1	764	28.3	89	23.1	256	20.5	220	19.7	176	21.9	741
	None	66.7	136	66.1	970	58.1	822	50.3	587	59.1	2,515	59.0	158	60.4	750	55.9	636	50.2	489	56.2	2,033	59.9	188	61.1	678	57.9	621	53.4	477	57.9	1,964
	1	7.8	16	9.9	145	15.8	223	20.3	237	14.6	621	6.3	17	9.3	115	15.0	171	18.9	184	13.5	487	7.0	22	10.0	111	12.5	134	15.3	137	11.9	404
	2	6.4	13	4.1	60	7.7	109	11.5	134	7.4	316	2.6	7	3.7	46	6.1	69	7.9	77	5.5	199	2.5	8	3.2	36	6.1	65	6.5	58	4.9	167
	3 or 4	1.5	3	2.0	29	2.8	39	4.1	48	2.8	119	0.7	2	1.6	20	2.4	27	3.7	36	2.3	85	1.3	4	1.7	19	2.1	23	3.1	28	2.2	74
	5 or more	1.0	2	0.7	11	1.8	25	2.3	27	1.5	65	0.7	2	1.0	12	0.9	10	2.9	28	1.4	52	1.0	3	0.9	10	0.9	10	1.9	17	1.2	40

Family Domain Risk Factor: Family History of Antisocial Behavior (continued)

Question	Response	County 2019										County 2021										County 2023									
		6th		8th		10th		12th		Total		6th		8th		10th		12th		Total		6th		8th		10th		12th		Total	
		%	n	%	n	%	n	%	n	%	n	%	n	%	n	%	n	%	n	%	n	%	n	%	n	%	n	%	n	%	n
How many of your brothers or sisters ever:																															
Smoked cigarettes?	I don't have any	20.0	41	18.2	267	14.7	209	13.0	151	15.7	668	31.5	84	25.7	319	20.9	238	17.8	173	22.5	814	30.7	96	23.5	261	22.0	235	21.9	195	23.3	787
	None	73.2	150	71.7	1,051	68.7	974	66.4	773	69.3	2,948	63.7	170	64.8	806	67.3	765	66.0	641	65.8	2,382	62.9	197	66.6	739	66.3	709	66.0	587	66.0	2,232
	1	4.9	10	7.2	105	10.2	145	13.0	152	9.7	412	4.1	11	6.1	76	8.0	91	10.5	102	7.7	280	2.9	9	6.6	73	7.7	82	8.2	73	7.0	237
	2	0.5	1	1.7	25	4.1	58	5.6	65	3.5	149	0.4	1	1.8	22	1.8	20	3.0	29	2.0	72	2.2	7	2.3	25	2.8	30	2.2	20	2.4	82
	3 or 4	0.0	0	1.0	14	1.2	17	1.1	13	1.0	44	0.4	1	0.6	8	1.1	13	1.8	17	1.1	39	0.3	1	0.6	7	1.0	11	1.1	10	0.9	29
	5 or more	1.5	3	0.2	3	1.1	15	0.9	11	0.8	32	0.0	0	1.0	12	0.9	10	0.9	9	0.9	31	1.0	3	0.4	4	0.3	3	0.6	5	0.4	15
How many of your brothers or sisters ever:																															
Used marijuana?	I don't have any	21.6	44	18.7	273	14.3	202	11.9	138	15.5	657	32.2	86	26.3	325	21.3	242	18.0	175	22.9	828	30.5	95	23.9	264	21.8	233	21.0	186	23.1	778
	None	76.0	155	72.1	1,054	66.0	934	58.7	683	66.6	2,826	67.4	180	67.2	830	63.6	722	58.6	570	63.7	2,302	66.2	206	67.4	745	65.0	696	62.1	551	65.2	2,198
	1	2.0	4	6.6	97	12.5	177	18.3	213	11.6	491	0.4	1	3.9	48	10.7	122	15.4	150	8.9	321	1.0	3	5.5	61	8.6	92	10.9	97	7.5	253
	2	0.5	1	1.5	22	3.8	54	7.2	84	3.8	161	0.0	0	1.9	23	2.6	30	4.2	41	2.6	94	0.6	2	1.5	17	2.7	29	3.7	33	2.4	81
	3 or 4	0.0	0	0.7	10	1.8	26	2.7	31	1.6	67	0.0	0	0.4	5	1.1	12	2.3	22	1.1	39	1.0	3	1.1	12	1.2	13	1.6	14	1.2	42
	5 or more	0.0	0	0.3	5	1.6	23	1.3	15	1.0	43	0.0	0	0.4	5	0.7	8	1.4	14	0.7	27	0.6	2	0.5	6	0.7	7	0.7	6	0.6	21
How many of your brothers or sisters ever:																															
Took a handgun to school?	I don't have any	20.9	43	18.5	270	15.4	218	12.9	150	16.0	681	32.5	87	26.5	327	21.8	247	19.4	188	23.6	849	30.8	96	24.4	269	23.0	246	22.5	200	24.1	811
	None	79.1	163	81.3	1,188	84.5	1,197	86.0	998	83.6	3,546	67.5	181	73.4	907	77.7	879	80.0	775	76.1	2,742	68.9	215	75.0	827	76.7	820	76.8	681	75.4	2,543
	1	0.0	0	0.1	1	0.1	1	0.3	4	0.1	6	0.0	0	0.1	1	0.1	1	0.1	1	0.1	3	0.3	1	0.4	4	0.2	2	0.2	2	0.3	9
	2	0.0	0	0.1	1	0.0	0	0.4	5	0.1	6	0.0	0	0.0	0	0.1	1	0.1	1	0.1	2	0.0	0	0.3	3	0.1	1	0.1	1	0.1	5
	3 or 4	0.0	0	0.0	0	0.0	0	0.0	0	0.0	0	0.0	0	0.0	0	0.1	1	0.0	0	0.0	1	0.0	0	0.0	0	0.0	0	0.2	2	0.1	2
	5 or more	0.0	0	0.1	1	0.0	0	0.3	3	0.1	4	0.0	0	0.0	0	0.2	2	0.4	4	0.2	6	0.0	0	0.0	0	0.0	0	0.1	1	0.0	1
How many of your brothers or sisters ever:																															
Been suspended or expelled from school?	I don't have any	17.1	35	17.5	257	14.0	198	12.8	148	15.0	638	27.0	71	24.6	304	20.8	236	18.2	176	21.9	787	29.3	91	22.6	249	21.8	233	21.5	191	22.7	764
	None	70.7	145	70.2	1,029	72.7	1,029	74.9	867	72.3	3,070	61.2	161	64.5	796	68.6	778	70.9	684	67.3	2,419	57.2	178	64.0	705	66.4	710	69.0	613	65.4	2,206
	1	10.2	21	9.0	132	9.0	127	9.6	111	9.2	391	8.4	22	7.4	92	8.2	93	8.3	80	8.0	287	10.3	32	10.0	110	8.5	91	7.9	70	9.0	303
	2	1.5	3	2.1	31	2.8	39	1.6	18	2.1	91	1.5	4	2.3	29	1.4	16	1.8	17	1.8	66	2.6	8	2.4	26	2.2	24	0.9	8	2.0	66
	3 or 4	0.5	1	0.9	13	1.1	16	0.8	9	0.9	39	1.1	3	0.7	9	0.6	7	0.4	4	0.6	23	0.3	1	0.7	8	0.9	10	0.7	6	0.7	25
	5 or more	0.0	0	0.3	4	0.4	6	0.4	5	0.4	15	0.8	2	0.4	5	0.4	4	0.4	4	0.4	15	0.3	1	0.4	4	0.1	1	0.1	1	0.2	7
How many of your brothers or sisters ever:																															
Has anyone in your family ever had a severe alcohol or drug problem?	Yes	27.3	56	25.4	367	35.7	502	35.9	416	31.8	1,341	23.3	60	23.8	291	30.0	336	34.4	330	28.6	1,017	20.5	64	27.3	300	32.8	352	33.2	297	30.0	1,013
	No	72.7	149	74.6	1,077	64.3	903	64.1	743	68.2	2,872	76.7	198	76.2	932	70.0	783	65.6	628	71.4	2,541	79.5	248	72.7	800	67.2	721	66.8	597	70.0	2,366

Family Domain Risk Factor: Parental Attitudes Favorable Toward Antisocial Behavior & Drugs

Question	Response	County 2019										County 2021										County 2023									
		6th		8th		10th		12th		Total		6th		8th		10th		12th		Total		6th		8th		10th		12th		Total	
		%	n	%	n	%	n	%	n	%	n	%	n	%	n	%	n	%	n	%	n	%	n	%	n	%	n	%	n	%	n
How wrong do your parents/caregivers feel it would be for you to:																															
Pick a fight with someone?*	Not Wrong at All	6.4	13	3.7	54	4.5	63	4.0	47	4.2	177	2.3	6	3.2	40	3.1	35	4.6	45	3.5	126	3.2	10	4.0	44	3.4	37	3.8	34	3.7	125
	A Little Bit Wrong	15.3	31	19.5	286	24.5	346	23.3	272	22.0	935	18.5	49	21.6	268	20.7	236	22.9	223	21.5	776	14.7	46	25.2	277	25.0	268	20.7	184	23.0	775
	Wrong	27.7	56	33.8	496	37.5	530	38.8	454	36.1	1,536	32.1	85	39.2	486	38.7	441	33.9	330	37.1	1,342	33.2	104	38.5	423	41.9	450	36.6	325	38.6	1,302
	Very wrong	50.5	102	43.0	630	33.6	475	33.9	396	37.7	1,603	47.2	125	35.9	445	37.5	427	38.5	375	37.9	1,372	48.9	153	32.2	354	29.6	318	38.8	344	34.7	1,169
How wrong do your parents/caregivers feel it would be for you to:																															
Steal anything worth more than \$5*	Not Wrong at All	4.5	9	2.0	30	1.8	25	2.2	26	2.1	90	1.5	4	2.5	31	2.5	28	2.7	26	2.5	89	3.5	11	1.7	19	2.1	23	1.6	14	2.0	67
	A Little Bit Wrong	3.0	6	3.9	57	4.5	63	3.9	46	4.1	172	4.2	11	4.5	56	4.6	52	4.5	44	4.5	163	3.5	11	6.5	72	6.6	71	5.6	50	6.0	204
	Wrong	16.4	33	22.5	329	27.4	387	24.6	287	24.4	1,036	19.2	51	30.1	371	28.0	318	27.9	271	28.0	1,011	23.3	73	29.9	329	31.1	333	28.4	252	29.3	987
	Very wrong	76.1	153	71.6	1,048	66.4	938	69.3	809	69.4	2,948	75.1	199	62.9	775	65.0	738	64.9	630	65.0	2,342	69.6	218	61.9	681	60.2	645	64.4	572	62.7	2,116
How wrong do your parents/caregivers feel it would be for you to:																															
Draw graffiti, or write things or draw pictures on buildings or other property (without the owner's permission)?*	Not Wrong at All	4.5	9	2.0	30	2.6	37	2.7	32	2.5	108	1.9	5	2.6	32	3.0	34	2.9	28	2.7	99	2.6	8	2.4	26	2.1	22	2.3	20	2.3	76
	A Little Bit Wrong	4.5	9	3.5	51	6.5	92	6.1	71	5.3	223	1.5	4	4.0	50	5.4	62	6.2	60	4.9	176	4.2	13	6.4	70	6.0	64	7.6	67	6.4	214
	Wrong	13.1	26	20.5	300	25.4	359	25.7	300	23.2	985	17.9	47	25.0	309	25.3	288	27.5	267	25.2	911	14.1	44	24.7	271	27.2	292	25.3	224	24.7	831
	Very wrong	77.9	155	74.0	1,084	65.5	927	65.5	765	69.0	2,931	78.7	207	68.4	845	66.3	755	63.4	616	67.1	2,423	79.2	247	66.5	729	64.7	694	64.9	575	66.7	2,245
How wrong do your parents/caregivers feel it would be for you to:																															
Drink beer, wine or hard liquor (for example, vodka, whiskey, gin, or rum) regularly?*	Not Wrong at All	4.5	9	2.3	34	2.8	39	4.5	53	3.2	135	1.9	5	2.3	29	3.9	44	5.3	52	3.6	130	3.8	12	2.0	22	2.7	29	3.7	33	2.8	96
	A Little Bit Wrong	4.5	9	3.3	49	9.1	129	14.8	173	8.5	360	3.0	8	3.9	48	7.5	85	14.2	138	7.7	279	1.0	3	4.2	46	7.3	78	11.0	98	6.7	225
	Wrong	8.0	16	14.5	212	24.5	346	27.6	321	21.1	895	14.0	37	17.5	217	22.1	252	25.5	248	20.9	754	11.5	36	18.6	204	22.7	244	24.1	214	20.7	698
	Very wrong	82.9	165	79.9	1,170	63.6	900	53.0	618	67.2	2,853	81.1	214	76.3	944	66.5	757	55.0	535	67.8	2,450	83.7	261	75.3	827	67.3	723	61.1	543	69.8	2,354
How wrong do your parents/caregivers feel it would be for you to:																															
Have one or two drinks of alcoholic beverage such as beer, wine, or hard liquor (vodka, whiskey, gin, or rum) nearly every day?*	Not Wrong at All	4.3	11	2.6	40	3.1	45	6.8	86	4.0	182	3.9	12	4.7	70	4.6	56	6.7	71	5.1	209	3.2	10	2.5	27	3.0	32	2.9	26	2.8	95
	A Little Bit Wrong	3.9	10	4.2	65	9.9	145	15.8	199	9.3	419	4.9	15	4.5	66	8.6	105	12.9	137	7.9	323	1.3	4	3.1	34	4.2	45	5.3	47	3.9	130
	Wrong	13.3	34	16.0	246	23.9	350	24.3	307	20.7	937	14.3	44	18.9	280	21.0	257	22.6	241	20.1	822	8.0	25	14.7	162	19.3	208	18.8	167	16.7	562
	Very wrong	78.4	200	77.2	1,191	63.1	923	53.1	671	66.0	2,985	76.9	237	71.9	1,066	65.8	806	57.9	617	66.8	2,726	87.5	274	79.7	876	73.5	790	72.9	647	76.7	2,587
How wrong do your parents/caregivers feel it would be for you to:																															
Smoke cigarettes?*	Not Wrong at All	4.5	9	2.1	30	2.0	28	3.6	42	2.6	109	1.5	4	2.2	27	3.3	37	3.5	34	2.8	102	3.5	11	2.6	29	1.9	20	2.9	26	2.5	86
	A Little Bit Wrong	2.0	4	0.6	9	2.8	40	5.7	66	2.8	119	3.0	8	1.0	12	2.5	28	4.1	40	2.4	88	0.6	2	1.9	21	2.9	31	4.5	40	2.8	94
	Wrong	4.0	8	8.3	121	15.2	214	19.0	222	13.3	565	8.7	23	12.5	155	15.1	172	18.8	183	14.8	533	7.7	24	12.5	137	16.6	179	16.6	147	14.4	487
	Very wrong	89.4	178	89.1	1,303	80.0	1,130	71.7	836	81.3	3,447	86.7	228	84.3	1,042	79.2	901	73.6	715	80.0	2,886	88.1	275	83.0	912	78.6	846	76.0	675	80.2	2,708

*The Pennsylvania Youth Survey (PAYS) was significantly revised from 2021 to 2023. Trend data are reported in this report when the data are comparable. When cells include an "n/a" notation, it means the question was either not asked in a previous administration or the question was revised in a way that the 2023 data are not directly comparable. Please note that any question with an * at the end designates a question and/or response option that was part of this 2023 survey revision. Please see Appendix B of your Profile Report for a description of changes

Family Domain Risk Factor: Parental Attitudes Favorable Toward Antisocial Behavior & Drugs (continued)

Question	Response	County 2019										County 2021										County 2023									
		6th		8th		10th		12th		Total		6th		8th		10th		12th		Total		6th		8th		10th		12th		Total	
		%	n	%	n	%	n	%	n	%	n	%	n	%	n	%	n	%	n	%	n	%	n	%	n	%	n	%	n	%	n
How wrong do your parents/caregivers feel it would be for you to:																															
Use marijuana*	Not at all wrong	5.0	10	2.5	37	4.1	57	6.3	73	4.2	177	1.9	5	2.6	32	4.2	48	5.9	57	3.9	142	3.5	11	2.8	31	3.2	34	5.1	45	3.6	121
	A little bit wrong	1.5	3	2.6	38	8.0	112	11.7	136	6.8	289	0.8	2	1.6	20	5.3	60	11.2	109	5.3	191	1.0	3	3.4	37	4.9	53	7.0	62	4.6	155
	Wrong	1.5	3	7.1	103	16.6	234	19.9	232	13.5	572	5.7	15	10.5	130	15.4	175	19.5	189	14.1	509	5.5	17	12.1	133	16.2	174	17.9	159	14.3	483
	Very wrong	92.0	183	87.8	1,282	71.3	1,003	62.1	724	75.5	3,192	91.6	240	85.3	1,053	75.1	855	63.4	615	76.6	2,763	90.0	280	81.7	899	75.7	812	70.0	622	77.5	2,613
How wrong do your parents/caregivers feel it would be for you to:																															
Use prescription drugs not prescribed to you?*	Not at all wrong	5.3	13	3.6	56	2.3	33	2.5	31	2.9	133	5.6	17	4.7	69	3.3	40	3.3	35	4.0	161	3.2	10	2.5	27	1.9	20	2.7	24	2.4	81
	A little bit wrong	2.4	6	1.6	25	3.2	46	3.9	49	2.8	126	1.3	4	1.4	20	2.1	25	2.8	30	1.9	79	0.0	0	2.0	22	2.1	23	2.3	20	1.9	65
	Wrong	6.9	17	8.0	124	9.5	139	11.9	150	9.5	430	6.6	20	9.9	146	10.3	125	9.4	100	9.6	391	8.3	26	13.3	145	15.0	160	12.6	112	13.2	443
	Very wrong	85.4	211	86.7	1,336	85.0	1,240	81.8	1,034	84.7	3,821	86.4	261	84.1	1,242	84.4	1,029	84.4	896	84.5	3,428	88.5	277	82.3	899	81.0	867	82.4	732	82.5	2,775

Family Domain Risk Factor: Poor Family Management

Question	Response	County 2019										County 2021										County 2023									
		6th		8th		10th		12th		Total		6th		8th		10th		12th		Total		6th		8th		10th		12th		Total	
		%	n	%	n	%	n	%	n	%	n	%	n	%	n	%	n	%	n	%	n	%	n	%	n	%	n	%	n	%	n
When I am not at home, one of my parents/caregivers knows where I am and who I am with.*	NO!	2.8	6	1.6	24	2.0	28	2.7	32	2.1	90	1.1	3	1.1	14	1.8	21	3.1	31	1.9	69	2.5	8	1.5	17	1.7	19	1.9	17	1.8	61
	no	3.3	7	3.1	45	4.1	59	8.9	105	5.0	216	1.5	4	2.8	35	3.1	36	5.9	58	3.6	133	3.7	12	4.4	50	3.6	39	4.3	39	4.1	140
	yes	22.3	48	26.3	388	38.6	551	40.7	479	34.1	1,466	31.7	85	36.6	465	38.3	441	44.0	435	38.8	1,426	28.7	92	35.6	407	42.4	463	43.7	394	39.2	1,356
	YES!	71.6	154	69.0	1,017	55.3	789	47.7	562	58.7	2,522	65.7	176	59.6	758	56.7	653	47.0	464	55.7	2,051	65.1	209	58.5	668	52.3	571	50.1	451	54.9	1,899
If you skipped school, would you be caught by your parents/caregivers?*	NO!	4.2	9	2.6	38	2.5	35	4.1	48	3.0	130	3.0	8	1.4	18	2.4	27	4.1	40	2.5	93	3.8	12	3.3	37	2.2	24	2.1	19	2.7	92
	no	3.8	8	4.8	70	7.0	99	10.2	120	6.9	297	3.7	10	5.7	72	5.1	58	10.5	104	6.6	244	6.0	19	4.3	49	5.5	60	6.9	62	5.5	190
	yes	18.9	40	21.8	320	32.0	456	36.3	426	29.0	1,242	29.6	79	33.0	420	34.3	393	38.6	381	34.6	1,273	21.8	69	34.5	392	38.7	422	37.2	334	35.3	1,217
	YES!	73.1	155	70.9	1,043	58.6	834	49.4	581	61.0	2,613	63.7	170	60.0	764	58.3	668	46.8	462	56.2	2,064	68.5	217	58.0	659	53.6	584	53.8	484	56.5	1,944
My parents/caregivers ask if I've gotten my homework done.*	NO!	3.7	8	4.2	62	8.1	115	12.1	142	7.6	327	1.9	5	3.0	38	6.2	71	9.6	95	5.7	209	3.7	12	3.8	43	5.2	57	7.8	70	5.3	182
	no	5.1	11	9.9	146	18.4	262	24.8	291	16.6	710	5.6	15	12.1	154	18.0	207	26.6	262	17.3	638	5.3	17	14.6	166	17.5	191	24.5	220	17.2	594
	yes	21.9	47	29.4	434	34.8	496	34.5	405	32.2	1,382	28.6	77	38.1	484	36.4	419	35.0	345	36.0	1,325	26.9	87	33.0	375	40.4	440	35.5	319	35.4	1,221
	YES!	69.3	149	56.5	833	38.7	552	28.6	335	43.6	1,869	63.9	172	46.9	596	39.5	455	28.7	283	40.9	1,506	64.1	207	48.7	554	36.8	401	32.3	290	42.1	1,452
Would your parents/caregivers know if you did not come home on time?*	NO!	3.2	7	2.9	43	3.0	43	5.8	68	3.8	161	1.5	4	1.4	18	2.0	23	3.2	32	2.1	77	3.1	10	2.2	25	2.0	22	2.1	19	2.2	76
	no	6.9	15	7.5	110	13.0	184	12.9	151	10.7	460	8.6	23	8.3	105	9.1	104	10.0	99	9.0	331	6.5	21	9.0	102	6.6	72	7.6	68	7.6	263
	yes	26.9	58	30.4	448	38.9	552	41.7	489	36.1	1,547	32.1	86	37.5	474	36.2	416	43.8	432	38.4	1,408	30.8	99	38.9	441	45.0	490	44.3	398	41.5	1,428
	YES!	63.0	136	59.2	873	45.1	641	39.7	466	49.4	2,116	57.8	155	52.8	668	52.7	606	42.9	423	50.5	1,852	59.5	191	50.0	567	46.3	504	46.1	414	48.7	1,676

*The Pennsylvania Youth Survey (PAYS) was significantly revised from 2021 to 2023. Trend data are reported in this report when the data are comparable. When cells include an "n/a" notation, it means the question was either not asked in a previous administration or the question was revised in a way that the 2023 data are not directly comparable. Please note that any question with an * at the end designates a question and/or response option that was part of this 2023 survey revision. Please see Appendix B of your Profile Report for a description of changes

Family Domain Risk Factor: Poor Family Management (continued)																															
Question	Response	County 2019										County 2021										County 2023									
		6th		8th		10th		12th		Total		6th		8th		10th		12th		Total		6th		8th		10th		12th		Total	
		%	n	%	n	%	n	%	n	%	n	%	n	%	n	%	n	%	n	%	n	%	n	%	n	%	n	%	n	%	n
The rules in my family are clear.	NO!	2.8	6	2.2	32	3.2	46	3.5	41	2.9	125	1.1	3	1.6	20	2.5	29	4.1	40	2.5	92	3.4	11	2.9	33	2.4	26	2.6	23	2.7	93
	no	7.5	16	9.3	138	12.1	172	13.0	153	11.2	479	7.6	20	10.8	136	9.9	114	10.2	100	10.1	370	8.4	27	12.4	140	11.0	120	9.1	82	10.7	369
	yes	33.2	71	35.0	517	42.1	599	44.0	517	39.7	1,704	40.9	108	40.3	508	44.0	505	47.5	467	43.4	1,588	34.0	109	42.7	483	48.4	526	49.8	448	45.5	1,566
	YES!	56.5	121	53.5	789	42.6	606	39.4	463	46.2	1,979	50.4	133	47.3	595	43.6	500	38.3	377	43.9	1,605	54.2	174	42.0	475	38.2	415	38.6	347	41.0	1,411
If you carried a handgun without your parents/caregivers' permission, would you be caught by them?*	NO!	4.3	9	2.6	38	4.0	57	4.0	47	3.5	151	4.2	11	1.7	21	2.5	29	3.2	31	2.5	92	5.1	16	2.3	26	2.4	26	2.2	20	2.6	88
	no	3.3	7	4.2	62	9.3	132	10.3	120	7.5	321	4.5	12	3.5	44	7.1	81	10.8	106	6.6	243	4.1	13	6.2	70	7.0	76	8.5	76	6.9	235
	yes	13.7	29	18.7	275	23.4	331	26.1	305	22.0	940	16.2	43	25.5	324	26.5	302	28.4	279	25.9	948	19.1	60	24.2	272	31.3	341	33.1	296	28.3	969
	YES!	78.7	166	74.6	1,099	63.2	893	59.7	698	66.9	2,856	75.1	199	69.3	880	63.8	727	57.7	567	64.9	2,373	71.7	225	67.3	758	59.3	645	56.2	502	62.2	2,130
If you drank some beer, wine, or hard liquor (such as vodka, whiskey, gin, or rum) without your parents/caregivers' permission, would you be caught by them?*	NO!	5.8	12	5.0	73	8.5	120	12.0	141	8.1	346	4.9	13	5.0	63	6.9	79	12.3	121	7.6	276	8.2	25	4.9	55	4.8	52	7.8	70	6.0	202
	no	6.3	13	11.6	171	28.2	400	37.5	440	24.0	1,024	5.7	15	12.2	154	22.8	261	31.1	305	20.2	735	5.9	18	13.2	147	21.0	227	30.1	269	19.5	661
	yes	13.5	28	22.8	334	28.9	409	27.0	317	25.5	1,088	18.3	48	28.3	356	31.7	363	30.5	299	29.2	1,066	17.7	54	27.3	304	37.9	409	34.9	312	31.8	1,079
	YES!	74.5	155	60.6	890	34.4	488	23.5	276	42.4	1,809	71.1	187	54.5	685	38.6	442	26.1	256	43.0	1,570	68.2	208	54.6	608	36.3	392	27.2	243	42.8	1,451
My family has clear rules about alcohol and drug use.	NO!	3.4	7	2.5	37	3.6	51	4.1	48	3.4	143	2.3	6	3.1	39	4.0	46	5.9	58	4.1	149	4.5	14	2.2	24	1.5	16	1.9	17	2.1	71
	no	3.8	8	5.0	74	9.4	133	13.8	161	8.8	376	4.6	12	7.1	89	10.2	117	13.5	132	9.6	350	8.0	25	8.1	89	8.6	92	9.2	82	8.5	288
	yes	19.2	40	19.4	284	34.2	486	41.4	484	30.3	1,294	18.8	49	28.3	356	32.4	370	39.9	391	32.0	1,166	23.3	73	33.9	375	37.2	399	42.0	374	36.1	1,221
	YES!	73.6	153	73.1	1,072	52.8	750	40.8	477	57.5	2,452	74.2	193	61.6	776	53.4	610	40.7	399	54.3	1,978	64.2	201	55.8	617	52.8	567	46.9	418	53.3	1,803

Family Domain Protective Factor: Family Attachment																																
Question	Response	County 2019										County 2021										County 2023										
		6th		8th		10th		12th		Total		6th		8th		10th		12th		Total		6th		8th		10th		12th		Total		
		%	n	%	n	%	n	%	n	%	n	%	n	%	n	%	n	%	n	%	n	%	n	%	n	%	n	%	n	%	n	
Do you feel very close to your parents/caregivers?*	NO!	n/a	n/a	n/a	n/a	n/a	n/a	n/a	n/a	n/a	n/a	n/a	n/a	n/a	n/a	n/a	n/a	n/a	n/a	n/a	n/a	n/a	n/a	n/a	n/a	n/a	n/a	n/a	n/a	n/a	n/a	n/a
	no	n/a	n/a	n/a	n/a	n/a	n/a	n/a	n/a	n/a	n/a	n/a	n/a	n/a	n/a	n/a	n/a	n/a	n/a	n/a	n/a	n/a	n/a	n/a	n/a	n/a	n/a	n/a	n/a	n/a	n/a	n/a
	yes	n/a	n/a	n/a	n/a	n/a	n/a	n/a	n/a	n/a	n/a	n/a	n/a	n/a	n/a	n/a	n/a	n/a	n/a	n/a	n/a	n/a	n/a	n/a	n/a	n/a	n/a	n/a	n/a	n/a	n/a	n/a
	YES!	n/a	n/a	n/a	n/a	n/a	n/a	n/a	n/a	n/a	n/a	n/a	n/a	n/a	n/a	n/a	n/a	n/a	n/a	n/a	n/a	n/a	n/a	n/a	n/a	n/a	n/a	n/a	n/a	n/a	n/a	n/a
Do you share your thoughts and feelings with your parents/caregivers?*	NO!	n/a	n/a	n/a	n/a	n/a	n/a	n/a	n/a	n/a	n/a	n/a	n/a	n/a	n/a	n/a	n/a	n/a	n/a	n/a	n/a	n/a	n/a	n/a	n/a	n/a	n/a	n/a	n/a	n/a	n/a	n/a
	no	n/a	n/a	n/a	n/a	n/a	n/a	n/a	n/a	n/a	n/a	n/a	n/a	n/a	n/a	n/a	n/a	n/a	n/a	n/a	n/a	n/a	n/a	n/a	n/a	n/a	n/a	n/a	n/a	n/a	n/a	n/a
	yes	n/a	n/a	n/a	n/a	n/a	n/a	n/a	n/a	n/a	n/a	n/a	n/a	n/a	n/a	n/a	n/a	n/a	n/a	n/a	n/a	n/a	n/a	n/a	n/a	n/a	n/a	n/a	n/a	n/a	n/a	n/a
	YES!	n/a	n/a	n/a	n/a	n/a	n/a	n/a	n/a	n/a	n/a	n/a	n/a	n/a	n/a	n/a	n/a	n/a	n/a	n/a	n/a	n/a	n/a	n/a	n/a	n/a	n/a	n/a	n/a	n/a	n/a	n/a

*The Pennsylvania Youth Survey (PAYS) was significantly revised from 2021 to 2023. Trend data are reported in this report when the data are comparable. When cells include an "n/a" notation, it means the question was either not asked in a previous administration or the question was revised in a way that the 2023 data are not directly comparable. Please note that any question with an * at the end designates a question and/or response option that was part of this 2023 survey revision. Please see Appendix B of your Profile Report for a description of changes

Family Domain Protective Factor: Opportunities for Prosocial Involvement

Question	Response	County 2019										County 2021										County 2023									
		6th		8th		10th		12th		Total		6th		8th		10th		12th		Total		6th		8th		10th		12th		Total	
		%	n	%	n	%	n	%	n	%	n	%	n	%	n	%	n	%	n	%	n	%	n	%	n	%	n	%	n	%	n
My parents/caregivers ask me what I think before most family decisions affecting me are made*	NO!	13.3	28	9.4	138	11.3	161	11.5	135	10.8	462	11.9	32	8.0	102	12.2	141	13.6	134	11.1	409	12.1	38	9.1	104	9.1	100	8.0	72	9.1	314
	no	14.2	30	20.6	302	22.3	317	23.5	275	21.6	924	25.9	70	21.4	274	20.4	236	21.0	207	21.3	787	20.4	64	21.2	243	20.9	229	18.8	170	20.4	706
	yes	44.5	94	41.4	607	46.7	663	45.1	528	44.3	1,892	37.8	102	48.0	614	45.7	530	46.1	455	46.1	1,701	40.8	128	44.8	513	46.7	512	44.9	405	45.1	1,558
	YES!	28.0	59	28.6	420	19.6	279	19.8	232	23.2	990	24.4	66	22.5	288	21.7	252	19.3	190	21.6	796	26.8	84	24.8	284	23.3	256	28.3	255	25.4	879
If I had a personal problem, I could ask my parents/caregivers for help*	NO!	6.3	14	6.6	98	8.2	117	8.2	96	7.5	325	6.5	18	6.5	83	8.2	95	8.3	82	7.5	278	9.7	31	7.1	82	6.6	72	5.6	50	6.8	235
	no	7.2	16	9.5	141	12.0	172	11.9	139	10.9	468	11.2	31	13.4	171	12.0	139	14.4	142	13.1	483	7.5	24	11.2	129	9.1	100	7.3	66	9.2	319
	yes	25.2	56	33.7	500	41.7	598	41.9	491	38.2	1,645	34.4	95	40.3	516	41.0	476	42.1	415	40.6	1,502	31.1	99	39.1	449	47.4	520	45.5	409	42.7	1,477
	YES!	61.3	136	50.2	744	38.1	546	38.1	446	43.4	1,872	47.8	132	39.8	510	38.8	450	35.1	346	38.9	1,438	51.6	164	42.5	488	36.9	405	41.6	374	41.3	1,431
My parents/caregivers give me lots of chances to do fun things with them*	NO!	5.0	11	3.9	57	6.2	89	6.5	77	5.4	234	4.3	12	3.8	49	5.7	66	7.1	70	5.3	197	6.6	21	3.5	40	4.4	48	4.3	39	4.3	148
	no	9.9	22	12.2	180	13.0	186	17.9	210	13.9	598	10.9	30	11.7	150	12.5	144	16.1	158	13.1	482	7.3	23	9.1	104	9.9	108	8.8	79	9.1	314
	yes	35.1	78	35.3	520	43.9	628	41.8	492	39.9	1,718	40.2	111	42.7	547	43.3	501	43.0	421	42.8	1,580	32.0	101	41.5	474	47.1	515	44.7	401	43.2	1,491
	YES!	50.0	111	48.7	718	36.8	526	33.8	397	40.7	1,752	44.6	123	41.7	534	38.5	445	33.8	331	38.8	1,433	54.1	171	45.9	525	38.6	422	42.1	378	43.4	1,496

Family Domain Protective Factor: Rewards for Prosocial Involvement

Question	Response	County 2019										County 2021										County 2023										
		6th		8th		10th		12th		Total		6th		8th		10th		12th		Total		6th		8th		10th		12th		Total		
		%	n	%	n	%	n	%	n	%	n	%	n	%	n	%	n	%	n	%	n	%	n	%	n	%	n	%	n	%	n	
My parents/caregivers notice when I am doing a good job and let me know about it*	Never or Almost Never	8.1	18	6.6	98	8.9	127	10.3	122	8.5	365	7.2	20	7.1	92	9.7	113	10.2	101	8.7	326	9.8	32	6.7	78	7.1	79	6.4	58	7.1	247	
	Sometimes	19.9	44	24.5	364	30.0	430	30.5	360	27.7	1,198	27.5	76	30.2	392	30.6	356	35.2	350	31.5	1,174	19.0	62	28.8	334	29.3	324	31.4	285	28.7	1,005	
	Often	25.3	56	32.1	477	31.8	455	32.7	386	31.8	1,374	29.3	81	33.1	429	31.9	371	28.9	287	31.3	1,168	31.6	103	33.1	383	34.3	379	32.3	293	33.1	1,158	
	All the time	46.6	103	36.8	546	29.4	421	26.4	312	32.0	1,382	35.9	99	29.6	383	27.8	324	25.7	255	28.5	1,061	39.6	129	31.3	363	29.3	324	29.9	271	31.1	1,087	
How often do your parents/caregivers tell you they're proud of you for something you've done?*	Never or Almost Never	6.3	14	6.9	102	11.0	157	11.0	130	9.3	403	9.0	25	10.0	130	11.3	131	13.3	132	11.2	418	8.6	28	9.4	109	10.4	115	9.2	83	9.6	335	
	Sometimes	19.7	44	24.1	358	28.8	413	28.8	340	26.7	1,155	26.7	74	26.2	340	30.8	358	32.8	326	29.4	1,098	21.5	70	26.8	310	28.5	315	28.0	253	27.1	948	
	Often	29.1	65	32.4	482	33.0	472	32.4	383	32.4	1,402	29.6	82	33.5	434	30.4	354	28.5	283	30.9	1,153	27.6	90	33.6	389	33.1	365	32.5	294	32.6	1,138	
	All the time	44.8	100	36.6	544	27.2	390	27.8	328	31.5	1,362	34.7	96	30.3	393	27.5	320	25.4	252	28.4	1,061	42.3	138	30.2	349	28.0	309	30.4	275	30.7	1,071	
Do you enjoy spending time with your parents/caregivers?*	NO!	n/a	n/a	n/a	n/a	n/a	n/a	n/a	n/a	n/a	n/a	n/a	n/a	n/a	n/a	n/a	n/a	n/a	n/a	n/a	n/a	n/a	2.5	8	2.2	25	2.7	29	2.5	22	2.4	84
	no	n/a	n/a	n/a	n/a	n/a	n/a	n/a	n/a	n/a	n/a	n/a	n/a	n/a	n/a	n/a	n/a	n/a	n/a	n/a	n/a	n/a	2.5	8	4.4	50	5.2	57	5.2	47	4.7	162
	yes	n/a	n/a	n/a	n/a	n/a	n/a	n/a	n/a	n/a	n/a	n/a	n/a	n/a	n/a	n/a	n/a	n/a	n/a	n/a	n/a	n/a	31.9	103	42.2	481	51.0	554	49.9	448	46.0	1,586
	YES!	n/a	n/a	n/a	n/a	n/a	n/a	n/a	n/a	n/a	n/a	n/a	n/a	n/a	n/a	n/a	n/a	n/a	n/a	n/a	n/a	n/a	63.2	204	51.2	584	41.1	447	42.4	380	46.9	1,615

*The Pennsylvania Youth Survey (PAYS) was significantly revised from 2021 to 2023. Trend data are reported in this report when the data are comparable. When cells include an "n/a" notation, it means the question was either not asked in a previous administration or the question was revised in a way that the 2023 data are not directly comparable. Please note that any question with an * at the end designates a question and/or response option that was part of this 2023 survey revision. Please see Appendix B of your Profile Report for a description of changes

Peer-Individual Risk Factor: Attitudes Favorable Toward Antisocial Behavior and Drug Use

Question	Response	County 2019										County 2021										County 2023									
		6th		8th		10th		12th		Total		6th		8th		10th		12th		Total		6th		8th		10th		12th		Total	
		%	n	%	n	%	n	%	n	%	n	%	n	%	n	%	n	%	n	%	n	%	n	%	n	%	n	%	n	%	n
How wrong do you think it is for someone your age to:																															
Stay away from school all day when their parents/caregivers think they are at school?*	Not Wrong at All	3.3	7	3.4	51	5.1	72	6.9	81	4.9	211	4.6	12	2.4	30	3.7	42	6.1	61	4.0	145	4.4	14	4.3	47	5.5	59	7.2	64	5.5	184
	A Little Bit Wrong	8.0	17	12.3	183	21.0	298	28.3	333	19.3	831	8.9	23	14.8	182	19.4	220	26.9	268	19.1	693	5.4	17	15.9	176	20.7	221	24.8	219	18.8	633
	Wrong	22.2	47	32.9	491	38.8	551	35.6	419	35.1	1,508	29.0	75	38.1	469	37.8	429	40.3	401	37.9	1,374	27.5	87	34.6	382	40.1	428	36.9	326	36.3	1,223
	Very wrong	66.5	141	51.4	766	35.2	500	29.3	345	40.7	1,752	57.5	149	44.7	551	39.1	444	26.6	265	38.9	1,409	62.7	198	45.2	500	33.6	359	31.1	275	39.5	1,332
How wrong do you think it is for someone your age to:																															
Take a handgun to school?	Not Wrong at All	2.8	6	1.7	25	2.0	28	2.4	28	2.0	87	3.8	10	1.5	18	2.1	24	1.6	16	1.9	68	2.2	7	2.3	25	3.1	33	3.8	34	2.9	99
	A Little Bit Wrong	0.0	0	0.5	8	0.8	11	0.9	11	0.7	30	0.0	0	1.1	13	0.4	5	0.9	9	0.7	27	0.3	1	0.9	10	0.9	10	0.5	4	0.7	25
	Wrong	1.9	4	3.2	48	3.8	54	4.3	51	3.6	157	3.1	8	4.6	56	3.1	35	4.5	45	4.0	144	3.2	10	4.4	49	5.3	57	3.0	27	4.2	143
	Very wrong	95.3	203	94.6	1,407	93.5	1,330	92.4	1,089	93.6	4,029	93.1	242	92.9	1,143	94.4	1,072	93.0	925	93.4	3,382	94.3	296	92.4	1,022	90.6	966	92.7	822	92.1	3,106
How wrong do you think it is for someone your age to:																															
Steal anything worth more than \$5?	Not Wrong at All	3.3	7	2.4	36	2.9	41	3.7	44	3.0	128	4.6	12	2.1	26	2.7	31	2.9	29	2.7	98	3.2	10	3.3	37	4.3	46	5.9	52	4.3	145
	A Little Bit Wrong	4.7	10	8.5	127	11.7	167	12.7	150	10.6	454	7.3	19	11.6	142	13.3	151	13.8	137	12.4	449	6.7	21	13.9	154	16.7	178	16.0	142	14.7	495
	Wrong	27.4	58	31.4	468	34.3	488	33.0	388	32.6	1,402	29.0	75	35.4	434	34.6	393	36.2	359	34.9	1,261	28.7	90	34.3	380	36.2	385	32.9	291	34.0	1,146
	Very wrong	64.6	137	57.7	859	51.1	727	50.6	595	53.9	2,318	59.1	153	50.9	624	49.4	562	47.1	467	50.0	1,806	61.5	193	48.5	537	42.8	456	45.2	400	47.0	1,586
How wrong do you think it is for someone your age to:																															
Pick a fight with someone?	Not Wrong at All	5.2	11	6.1	91	7.4	105	5.2	61	6.2	268	5.4	14	3.5	43	6.1	69	6.2	61	5.2	187	4.8	15	7.3	80	5.9	63	6.2	55	6.3	213
	A Little Bit Wrong	11.3	24	19.2	286	26.4	374	27.0	317	23.3	1,001	15.4	40	22.9	282	22.0	250	25.7	255	22.9	827	14.3	45	22.3	246	26.6	283	24.9	220	23.6	794
	Wrong	34.4	73	34.8	519	35.7	506	36.6	430	35.6	1,528	34.6	90	37.1	457	37.4	424	39.2	388	37.6	1,359	32.8	103	34.8	384	37.7	401	34.8	308	35.6	1,196
	Very wrong	49.1	104	39.9	594	30.6	434	31.3	368	34.9	1,500	44.6	116	36.5	449	34.5	392	29.0	287	34.4	1,244	48.1	151	35.6	392	29.8	317	34.0	301	34.5	1,161
How wrong do you think it is for someone your age to:																															
Attack someone with the idea of seriously hurting them?	Not Wrong at All	3.3	7	1.9	29	2.9	41	2.8	33	2.6	110	4.2	11	1.6	20	2.8	32	3.0	30	2.6	93	2.9	9	2.9	32	3.2	34	4.6	41	3.4	116
	A Little Bit Wrong	1.4	3	3.7	55	6.3	89	6.2	73	5.1	220	1.5	4	4.6	57	5.3	60	5.3	52	4.8	173	3.5	11	5.5	61	5.5	58	4.9	43	5.1	173
	Wrong	7.5	16	16.0	238	21.2	300	21.6	255	18.8	809	15.0	39	20.4	251	20.9	238	19.7	195	20.0	723	12.5	39	19.5	216	22.7	241	20.1	178	20.0	674
	Very wrong	87.8	187	78.4	1,170	69.7	987	69.4	817	73.5	3,161	79.2	206	73.3	902	71.0	807	72.0	713	72.7	2,628	81.2	254	72.1	797	68.7	731	70.4	622	71.4	2,404
How wrong do you think it is for someone your age to:																															
Drink beer, wine, or hard liquor (for example, vodka, whiskey, gin, or rum) regularly?	Not Wrong at All	4.7	10	2.8	41	6.0	85	10.3	121	6.0	257	4.2	11	2.0	25	6.0	68	8.9	88	5.3	192	3.2	10	3.8	42	4.6	49	8.7	77	5.3	178
	A Little Bit Wrong	2.8	6	6.5	96	17.9	255	24.5	289	15.0	646	3.5	9	6.3	77	13.9	158	20.2	201	12.3	445	3.8	12	8.6	95	16.5	176	19.4	171	13.5	454
	Wrong	12.3	26	17.6	261	30.3	431	32.4	382	25.6	1,100	12.4	32	22.8	280	24.6	280	32.2	320	25.2	912	13.1	41	18.5	204	28.8	306	28.0	247	23.7	798
	Very wrong	80.2	170	73.2	1,089	45.8	651	32.8	386	53.4	2,296	79.9	207	68.9	847	55.5	631	38.7	385	57.2	2,070	79.9	251	69.1	762	50.1	533	43.9	387	57.5	1,933

Peer-Individual Risk Factor: Attitudes Favorable Toward Antisocial Behavior and Drug Use (continued)

Question	Response	County 2019										County 2021										County 2023									
		6th		8th		10th		12th		Total		6th		8th		10th		12th		Total		6th		8th		10th		12th		Total	
		%	n	%	n	%	n	%	n	%	n	%	n	%	n	%	n	%	n	%	n	%	n	%	n	%	n	%	n	%	n
How wrong do you think it is for someone your age to:																															
Smoke cigarettes?	Not Wrong at All	3.8	8	2.8	41	4.2	59	7.7	91	4.6	199	4.2	11	1.5	19	4.4	50	6.0	60	3.9	140	3.2	10	3.4	37	4.6	49	7.1	63	4.7	159
	A Little Bit Wrong	1.9	4	3.6	54	10.0	141	17.5	206	9.4	405	3.9	10	4.4	54	8.3	94	15.1	150	8.5	308	2.6	8	5.2	57	8.4	89	13.8	122	8.2	276
	Wrong	8.5	18	15.8	235	22.5	319	27.5	324	20.9	896	14.7	38	20.0	246	21.9	249	28.9	287	22.7	820	8.7	27	15.3	169	26.6	283	25.2	223	20.9	702
	Very wrong	85.8	182	77.8	1,157	63.4	898	47.2	556	65.1	2,793	77.2	200	74.1	911	65.4	743	49.9	496	65.0	2,350	85.6	267	76.2	841	60.4	641	53.8	476	66.2	2,225
How wrong do you think it is for someone your age to:																															
Use LSD, cocaine or crack, amphetamines or another illegal drug?	Not Wrong at All	2.8	6	2.1	32	2.5	35	4.3	50	2.9	123	4.3	11	1.6	20	2.8	32	3.3	33	2.7	96	3.5	11	2.7	30	3.4	36	4.3	38	3.4	115
	A Little Bit Wrong	0.5	1	2.1	32	4.7	67	6.3	74	4.0	174	0.4	1	2.2	27	2.7	31	6.2	61	3.3	120	1.3	4	2.1	23	3.6	38	4.0	35	3.0	100
	Wrong	3.8	8	7.1	106	12.8	182	16.3	191	11.3	487	5.4	14	9.2	113	11.8	134	18.1	179	12.2	440	5.4	17	9.6	106	15.0	160	15.1	133	12.4	416
	Very wrong	92.9	197	88.6	1,323	80.0	1,134	73.2	860	81.8	3,514	89.9	231	86.9	1,065	82.7	939	72.5	718	81.8	2,953	89.8	282	85.6	944	78.0	832	76.6	676	81.2	2,734
How wrong do you think it is for someone your age to:																															
Use marijuana?	Not Wrong at All	3.3	7	5.2	77	18.0	256	26.3	309	15.1	649	4.3	11	3.2	40	10.2	116	19.6	194	10.0	361	4.2	13	4.1	45	6.9	73	13.5	119	7.4	250
	A Little Bit Wrong	0.5	1	7.6	113	18.7	266	23.4	275	15.2	655	3.5	9	8.4	103	16.8	191	26.3	261	15.6	564	1.9	6	6.2	68	12.0	127	19.3	170	11.0	371
	Wrong	5.2	11	12.9	192	18.5	263	18.8	221	16.0	687	7.4	19	14.8	182	19.3	219	20.0	198	17.1	618	5.4	17	12.9	142	21.9	233	19.0	168	16.7	560
	Very wrong	91.1	194	74.4	1,108	44.7	635	31.5	370	53.7	2,307	84.8	217	73.6	907	53.6	608	34.1	338	57.3	2,070	88.5	276	76.9	849	59.2	629	48.2	425	64.9	2,179
How wrong do you think it is for someone your age to:																															
Use prescription drugs not prescribed to them?*	Not Wrong at All	n/a	n/a	n/a	n/a	n/a	n/a	n/a	n/a	n/a	n/a	n/a	n/a	n/a	n/a	n/a	n/a	n/a	n/a	n/a	n/a	3.3	10	2.6	29	3.4	36	4.2	37	3.3	112
	A Little Bit Wrong	n/a	n/a	n/a	n/a	n/a	n/a	n/a	n/a	n/a	n/a	n/a	n/a	n/a	n/a	n/a	n/a	n/a	n/a	n/a	n/a	2.6	8	3.6	39	4.1	44	5.0	44	4.0	135
	Wrong	n/a	n/a	n/a	n/a	n/a	n/a	n/a	n/a	n/a	n/a	n/a	n/a	n/a	n/a	n/a	n/a	n/a	n/a	n/a	n/a	8.8	27	13.2	145	18.3	195	15.8	139	15.1	506
	Very wrong	n/a	n/a	n/a	n/a	n/a	n/a	n/a	n/a	n/a	n/a	n/a	n/a	n/a	n/a	n/a	n/a	n/a	n/a	n/a	n/a	85.3	261	80.6	885	74.2	791	75.0	660	77.5	2,597

*The Pennsylvania Youth Survey (PAYS) was significantly revised from 2021 to 2023. Trend data are reported in this report when the data are comparable. When cells include an "n/a" notation, it means the question was either not asked in a previous administration or the question was revised in a way that the 2023 data are not directly comparable. Please note that any question with an * at the end designates a question and/or response option that was part of this 2023 survey revision. Please see Appendix B of your Profile Report for a description of changes

Peer-Individual: Friend/Peer Perception of Use

Question	Response	County 2019										County 2021										County 2023									
		6th		8th		10th		12th		Total		6th		8th		10th		12th		Total		6th		8th		10th		12th		Total	
		%	n	%	n	%	n	%	n	%	n	%	n	%	n	%	n	%	n	%	n	%	n	%	n	%	n	%	n	%	n
How do you feel about someone your age:																															
Having one or two drinks of an alcoholic beverage (beer, wine, hard liquor) nearly every day?	Strongly disapprove	73.8	189	68.9	1,059	44.6	658	36.2	448	52.2	2,354	79.9	242	72.9	1,071	57.9	703	45.5	480	61.7	2,496	86.5	289	78.8	1,041	64.9	754	61.2	585	70.7	2,669
	Somewhat disapprove	11.3	29	13.4	206	19.6	290	24.6	304	18.4	829	8.9	27	13.3	196	19.7	239	23.2	245	17.5	707	5.1	17	8.9	118	15.4	179	13.8	132	11.8	446
	Neither approve or disapprove	6.6	17	11.8	181	26.8	395	28.5	353	21.0	946	5.3	16	9.6	141	17.0	207	23.1	244	15.0	608	3.3	11	8.2	108	14.8	172	19.2	184	12.6	475
	Approve	0.8	2	1.2	18	3.8	56	6.5	80	3.5	156	1.0	3	0.9	13	2.1	25	4.8	51	2.3	92	1.5	5	0.7	9	2.3	27	3.3	32	1.9	73
	Don't know/ Can't say	7.4	19	4.8	74	5.2	77	4.2	52	4.9	222	5.0	15	3.3	49	3.4	41	3.3	35	3.5	140	3.6	12	3.4	45	2.6	30	2.4	23	2.9	110
How do you feel about someone your age:																															
Using marijuana once a month or more?	Strongly disapprove	88.0	227	74.5	1,143	42.9	632	29.8	368	52.7	2,370	87.4	257	78.5	1,141	57.3	694	35.9	375	61.6	2,467	92.0	300	80.2	1,047	62.3	716	48.7	464	67.7	2,527
	Somewhat disapprove	3.1	8	9.1	139	14.7	216	15.6	193	12.4	556	7.1	21	8.5	124	14.4	174	15.5	162	12.0	481	2.5	8	8.3	108	15.0	172	16.3	155	11.9	443
	Neither approve or disapprove	3.1	8	9.8	150	24.1	355	32.0	395	20.2	908	2.4	7	8.0	116	18.7	226	29.3	307	16.4	656	1.8	6	7.1	93	16.2	186	24.3	232	13.8	517
	Approve	0.4	1	3.4	52	14.7	217	19.2	237	11.3	507	1.0	3	1.9	27	6.4	78	16.4	172	7.0	280	0.6	2	1.3	17	4.4	51	8.1	77	3.9	147
	Don't know/ Can't say	5.4	14	3.3	51	3.5	52	3.4	42	3.5	159	2.0	6	3.2	46	3.2	39	2.9	30	3.0	121	3.1	10	3.1	41	2.1	24	2.6	25	2.7	100
How wrong do your friends feel it would be for YOU to:																															
Have one or two drinks of an alcoholic beverage nearly every day?	Not Wrong at All	6.4	13	6.2	92	14.1	200	19.1	223	12.4	528	6.0	15	6.3	77	10.9	124	14.3	140	9.9	356	5.2	16	7.4	82	8.9	97	10.7	97	8.6	292
	A Little Bit Wrong	5.4	11	11.5	170	20.8	295	26.0	303	18.2	779	5.6	14	10.8	132	18.0	204	25.0	244	16.6	594	5.2	16	8.9	98	14.4	156	17.4	158	12.5	428
	Wrong	13.8	28	20.0	296	27.4	388	25.6	299	23.7	1,011	19.0	48	22.4	274	22.3	253	24.5	239	22.7	814	14.9	46	21.1	234	27.9	303	25.8	235	24.0	818
	Very wrong	74.4	151	62.3	924	37.7	535	29.3	342	45.7	1,952	69.4	175	60.5	741	48.7	552	36.2	353	50.8	1,821	74.8	231	62.6	693	48.8	529	46.2	420	54.9	1,873
How wrong do your friends feel it would be for YOU to:																															
Use tobacco?	Not Wrong at All	5.4	11	7.1	105	12.8	182	20.9	243	12.7	541	5.6	14	7.0	86	10.7	121	14.5	141	10.1	362	5.5	17	7.6	84	8.9	97	12.4	112	9.1	310
	A Little Bit Wrong	3.4	7	5.4	80	15.0	212	21.0	244	12.7	543	2.8	7	6.7	82	10.2	115	17.3	168	10.4	372	2.6	8	5.6	62	9.5	103	13.1	119	8.6	292
	Wrong	10.8	22	14.5	214	22.2	315	22.4	261	19.0	812	14.7	37	16.5	202	20.4	231	25.6	249	20.1	719	8.8	27	15.7	173	25.5	276	23.0	208	20.1	684
	Very wrong	80.3	163	73.0	1,081	50.0	708	35.7	416	55.5	2,368	76.9	193	69.7	853	58.7	663	42.6	414	59.4	2,123	83.1	256	71.1	783	56.1	608	51.5	467	62.2	2,114
How wrong do your friends feel it would be for YOU to:																															
Use marijuana?	Not Wrong at All	6.0	12	8.0	118	22.3	316	29.5	344	18.5	790	5.2	13	8.3	101	14.1	159	23.7	231	14.1	504	5.2	16	8.5	94	11.0	119	17.3	157	11.4	386
	A Little Bit Wrong	2.0	4	7.8	115	14.7	208	20.3	236	13.2	563	2.8	7	6.4	78	13.9	157	22.4	219	12.9	461	1.3	4	6.4	71	13.5	146	18.9	171	11.5	392
	Wrong	8.5	17	11.5	170	18.6	264	19.6	228	15.9	679	11.6	29	14.8	181	17.1	193	19.9	194	16.7	597	7.2	22	14.1	155	20.3	219	19.2	174	16.8	570
	Very wrong	83.5	167	72.7	1,074	44.5	631	30.6	357	52.3	2,229	80.5	202	70.5	859	55.0	621	34.0	332	56.3	2,014	86.3	264	71.0	783	55.2	596	44.5	403	60.3	2,046
How wrong do your friends feel it would be for YOU to:																															
Use prescription drugs not prescribed to you?	Not Wrong at All	5.4	11	5.4	80	5.9	83	7.1	83	6.0	257	4.8	12	6.3	77	7.1	80	6.2	60	6.4	229	4.9	15	7.5	83	6.2	67	6.3	57	6.5	222
	A Little Bit Wrong	3.0	6	3.5	52	8.2	116	10.0	116	6.8	290	2.8	7	4.3	53	6.1	69	6.9	67	5.5	196	1.3	4	3.6	40	4.6	50	6.9	62	4.6	156
	Wrong	10.8	22	12.7	188	19.0	268	20.8	242	16.9	720	15.3	38	16.8	205	16.1	181	21.9	212	17.9	636	9.5	29	14.6	161	21.2	229	20.0	181	17.7	600
	Very wrong	80.8	164	78.3	1,158	66.9	946	62.0	721	70.2	2,989	77.1	192	72.5	884	70.6	792	65.0	630	70.2	2,498	84.3	258	74.2	818	67.9	733	66.8	603	71.2	2,412

Peer-Individual: Friend/Peer Perception of Use (continued)

Question	Response	County 2019										County 2021										County 2023																	
		6th		8th		10th		12th		Total		6th		8th		10th		12th		Total		6th		8th		10th		12th		Total									
		%	n	%	n	%	n	%	n	%	n	%	n	%	n	%	n	%	n	%	n	%	n	%	n	%	n	%	n	%	n								
How wrong do your friends feel it would be for YOU to:																																							
Use an electronic vapor product such as vape or e-cigarette**	Not Wrong at All	n/a	n/a	n/a	n/a	n/a	n/a	n/a	n/a	n/a	n/a	n/a	n/a	n/a	n/a	n/a	n/a	n/a	n/a	n/a	n/a	n/a	n/a	n/a	n/a	n/a	n/a	n/a	n/a	5.9	18	9.3	102	12.2	132	16.7	151	11.9	403
	A Little Bit Wrong	n/a	n/a	n/a	n/a	n/a	n/a	n/a	n/a	n/a	n/a	n/a	n/a	n/a	n/a	n/a	n/a	n/a	n/a	n/a	n/a	n/a	n/a	n/a	n/a	n/a	n/a	n/a	n/a	2.3	7	8.0	88	12.7	137	17.1	155	11.4	387
	Wrong	n/a	n/a	n/a	n/a	n/a	n/a	n/a	n/a	n/a	n/a	n/a	n/a	n/a	n/a	n/a	n/a	n/a	n/a	n/a	n/a	n/a	n/a	n/a	n/a	n/a	n/a	n/a	n/a	9.5	29	16.1	177	21.8	235	20.4	184	18.5	625
	Very wrong	n/a	n/a	n/a	n/a	n/a	n/a	n/a	n/a	n/a	n/a	n/a	n/a	n/a	n/a	n/a	n/a	n/a	n/a	n/a	n/a	n/a	n/a	n/a	n/a	n/a	n/a	n/a	n/a	82.3	251	66.6	732	53.3	575	45.8	414	58.2	1,972

Peer-Individual Risk Factor: Perceived Risk of Drug Use

Question	Response	County 2019										County 2021										County 2023									
		6th		8th		10th		12th		Total		6th		8th		10th		12th		Total		6th		8th		10th		12th		Total	
		%	n	%	n	%	n	%	n	%	n	%	n	%	n	%	n	%	n	%	n	%	n	%	n	%	n	%	n	%	n
How much do you think people risk harming themselves if they:																															
Take one or two drinks of an alcoholic beverage (beer, wine, hard liquor) nearly every day?	No risk	10.7	22	11.4	170	10.8	154	11.6	137	11.2	483	16.6	43	13.8	170	11.0	125	14.7	147	13.4	485	7.7	24	5.3	58	4.4	47	6.9	61	5.7	190
	Slight risk	17.0	35	20.4	304	23.1	329	25.8	304	22.6	972	18.9	49	20.4	251	20.3	230	25.0	249	21.5	779	14.8	46	15.4	168	12.3	130	14.5	128	14.1	472
	Moderate risk	26.2	54	28.9	429	31.3	446	33.3	392	30.8	1,321	31.7	82	29.0	357	32.5	369	30.9	308	30.8	1,116	27.4	85	33.9	370	34.4	364	30.6	270	32.6	1,089
	Great risk	46.1	95	39.3	584	34.8	495	29.3	345	35.4	1,519	32.8	85	36.9	455	36.2	410	29.4	293	34.3	1,243	50.0	155	45.4	496	48.8	516	48.0	424	47.6	1,591
How much do you think people risk harming themselves if they:																															
Take five or more drinks of an alcoholic beverage (beer, wine, hard liquor) once or twice a week?	No risk	9.8	20	10.1	150	9.2	131	10.5	124	9.9	425	16.3	42	11.6	142	9.5	107	13.0	129	11.6	420	7.7	24	4.4	48	4.0	42	6.5	57	5.1	171
	Slight risk	13.7	28	15.7	232	19.1	271	24.4	287	19.1	818	12.4	32	15.2	186	16.4	185	23.4	233	17.6	636	9.0	28	10.4	114	11.6	122	12.1	107	11.1	371
	Moderate risk	26.5	54	28.3	419	36.2	514	35.0	412	32.7	1,399	31.4	81	32.9	404	32.4	366	34.6	344	33.1	1,195	30.0	93	31.0	338	32.9	347	30.0	265	31.2	1,043
	Great risk	50.0	102	45.8	678	35.4	503	30.1	355	38.3	1,638	39.9	103	40.3	495	41.8	473	29.0	289	37.7	1,360	53.2	165	54.2	592	51.6	545	51.4	453	52.5	1,755
How much do you think people risk harming themselves if they:																															
Smoke one or more packs of cigarettes per day?	No risk	7.8	16	9.2	137	8.5	121	9.1	107	8.9	381	14.5	37	10.5	129	8.5	96	11.3	112	10.4	374	7.1	22	3.7	40	3.8	40	5.3	47	4.5	149
	Slight risk	4.4	9	8.1	120	8.8	124	11.9	140	9.2	393	4.7	12	6.6	81	7.8	88	12.4	123	8.4	304	1.3	4	5.1	56	3.8	40	6.6	58	4.7	158
	Moderate risk	13.7	28	16.5	245	20.1	285	22.3	262	19.2	820	17.2	44	19.2	236	17.6	198	20.4	202	18.9	680	10.4	32	15.4	168	16.2	171	16.8	148	15.6	519
	Great risk	74.0	151	66.2	982	62.6	886	56.7	666	62.7	2,685	63.7	163	63.7	781	66.1	746	55.9	553	62.3	2,243	81.2	251	75.8	827	76.2	804	71.3	629	75.2	2,511
How much do you think people risk harming themselves if they:																															
Try marijuana once or twice?	No risk	9.8	20	20.6	304	35.8	507	47.5	559	32.5	1,390	18.4	47	21.5	263	29.9	338	46.6	464	30.8	1,112	10.1	31	10.7	116	18.8	198	27.6	244	17.7	589
	Slight risk	17.6	36	23.1	342	29.1	412	27.6	325	26.1	1,115	20.3	52	25.6	313	29.1	329	27.6	275	26.9	969	14.6	45	26.6	289	27.9	294	30.2	267	26.9	895
	Moderate risk	23.9	49	20.8	308	16.2	229	12.3	145	17.1	731	23.8	61	20.7	253	16.8	190	13.3	132	17.6	636	22.4	69	23.2	252	23.6	248	15.8	140	21.3	709
	Great risk	48.8	100	35.5	525	18.9	268	12.5	147	24.3	1,040	37.5	96	32.2	394	24.2	274	12.5	124	24.6	888	52.9	163	39.5	429	29.7	312	26.4	233	34.1	1,137

*The Pennsylvania Youth Survey (PAYS) was significantly revised from 2021 to 2023. Trend data are reported in this report when the data are comparable. When cells include an "n/a" notation, it means the question was either not asked in a previous administration or the question was revised in a way that the 2023 data are not directly comparable. Please note that any question with an * at the end designates a question and/or response option that was part of this 2023 survey revision. Please see Appendix B of your Profile Report for a description of changes

Peer-Individual Risk Factor: Perceived Risk of Drug Use (continued)

Question	Response	County 2019										County 2021										County 2023										
		6th		8th		10th		12th		Total		6th		8th		10th		12th		Total		6th		8th		10th		12th		Total		
		%	n	%	n	%	n	%	n	%	n	%	n	%	n	%	n	%	n	%	n	%	n	%	n	%	n	%	n	%	n	
How much do you think people risk harming themselves if they:																																
Use marijuana once or twice a week?	No risk	8.8	18	13.7	203	24.0	341	30.4	355	21.4	917	16.3	42	15.2	185	16.7	188	29.5	293	19.7	708	7.5	23	6.1	66	8.3	87	13.5	119	8.9	295	
	Slight risk	8.3	17	14.9	220	23.1	329	27.4	320	20.7	886	8.9	23	13.3	163	21.2	239	26.0	258	19.0	683	4.9	15	10.0	109	16.0	168	21.0	185	14.3	477	
	Moderate risk	18.0	37	23.2	343	24.2	345	23.1	270	23.3	995	22.2	57	27.5	336	27.4	309	25.7	255	26.6	957	19.5	60	29.2	317	32.2	338	28.3	250	29.0	965	
	Great risk	64.9	133	48.2	714	28.7	408	19.1	223	34.6	1,478	52.5	135	44.0	537	34.8	392	18.8	186	34.7	1,250	68.1	209	54.7	595	43.5	456	37.3	329	47.8	1,589	
How much do you think people risk harming themselves if they:																																
Use marijuana regularly?	No risk	8.7	18	11.9	175	17.5	248	22.5	263	16.5	704	15.3	39	13.4	163	12.3	139	21.9	217	15.5	558	7.8	24	4.4	48	5.8	61	9.3	82	6.5	215	
	Slight risk	3.4	7	6.6	97	16.5	234	20.6	241	13.6	579	2.0	5	5.1	62	12.6	142	20.9	207	11.6	416	1.6	5	5.5	60	8.8	92	12.6	111	8.1	268	
	Moderate risk	7.8	16	12.6	185	20.0	284	23.4	274	17.8	759	9.8	25	14.6	178	20.3	229	21.2	210	17.9	642	7.2	22	12.5	135	19.4	204	23.9	211	17.2	572	
	Great risk	80.1	165	69.0	1,015	46.0	653	33.6	393	52.2	2,226	72.9	186	66.9	815	54.7	617	35.9	355	55.0	1,973	83.3	255	77.5	839	66.0	694	54.2	478	68.2	2,266	
How much do you think people risk harming themselves if they:																																
Use prescription drugs that are not prescribed to them?	No risk	8.3	17	7.9	116	5.4	76	5.2	61	6.3	270	15.0	38	10.4	127	6.6	75	8.3	82	9.0	322	6.8	21	3.4	37	3.2	34	4.5	40	4.0	132	
	Slight risk	6.8	14	6.2	92	7.1	100	7.4	87	6.9	293	3.9	10	5.2	64	5.2	59	5.8	57	5.3	190	3.2	10	6.3	68	3.8	40	3.9	34	4.6	152	
	Moderate risk	19.5	40	18.6	275	21.8	308	24.5	287	21.3	910	19.7	50	20.2	247	16.7	189	17.9	177	18.4	663	14.9	46	17.4	189	19.8	208	17.9	158	18.1	601	
	Great risk	65.4	134	67.3	993	65.8	930	62.9	737	65.5	2,794	61.4	156	64.1	782	71.4	808	68.1	675	67.3	2,421	75.0	231	73.0	793	73.1	767	73.7	651	73.4	2,442	
How much do you think people risk harming themselves if they:																																
Use an electronic vapor product such as vape or e-cigarette once or twice a day?*	No risk	n/a	n/a	n/a	n/a	n/a	n/a	n/a	n/a	n/a	n/a	n/a	n/a	n/a	n/a	n/a	n/a	n/a	n/a	n/a	n/a	n/a	8.1	25	4.9	53	6.2	65	8.1	71	6.4	214
	Slight risk	n/a	n/a	n/a	n/a	n/a	n/a	n/a	n/a	n/a	n/a	n/a	n/a	n/a	n/a	n/a	n/a	n/a	n/a	n/a	n/a	n/a	6.8	21	13.0	141	12.1	127	18.0	159	13.5	448
	Moderate risk	n/a	n/a	n/a	n/a	n/a	n/a	n/a	n/a	n/a	n/a	n/a	n/a	n/a	n/a	n/a	n/a	n/a	n/a	n/a	n/a	n/a	22.1	68	23.8	258	28.5	299	27.0	238	26.0	863
	Great risk	n/a	n/a	n/a	n/a	n/a	n/a	n/a	n/a	n/a	n/a	n/a	n/a	n/a	n/a	n/a	n/a	n/a	n/a	n/a	n/a	n/a	62.9	193	58.3	633	53.2	558	46.9	413	54.1	1,797

*The Pennsylvania Youth Survey (PAYS) was significantly revised from 2021 to 2023. Trend data are reported in this report when the data are comparable. When cells include an "n/a" notation, it means the question was either not asked in a previous administration or the question was revised in a way that the 2023 data are not directly comparable. Please note that any question with an * at the end designates a question and/or response option that was part of this 2023 survey revision. Please see Appendix B of your Profile Report for a description of changes

Peer-Individual Risk Factor: Rebelliousness																															
Question	Response	County 2019										County 2021										County 2023									
		6th		8th		10th		12th		Total		6th		8th		10th		12th		Total		6th		8th		10th		12th		Total	
		%	n	%	n	%	n	%	n	%	n	%	n	%	n	%	n	%	n	%	n	%	n	%	n	%	n	%	n	%	n
I like to see how much I can get away with.	Very false	75.5	166	60.1	899	43.8	627	40.6	481	50.1	2,173	71.8	186	62.8	786	54.2	621	45.2	453	55.9	2,046	68.2	214	56.1	631	53.4	574	52.0	465	55.3	1,884
	Somewhat false	13.2	29	22.8	341	27.8	399	25.8	306	24.8	1,075	19.3	50	23.7	296	27.2	312	30.2	303	26.3	961	22.6	71	26.7	300	27.3	293	26.1	234	26.3	898
	Somewhat true	8.6	19	14.6	219	22.7	326	26.6	316	20.3	880	7.3	19	11.8	148	15.9	182	19.8	199	15.0	548	7.6	24	14.2	160	16.5	177	17.2	154	15.1	515
	Very true	2.7	6	2.5	38	5.7	81	7.0	83	4.8	208	1.5	4	1.7	21	2.7	31	4.8	48	2.8	104	1.6	5	3.0	34	2.8	30	4.7	42	3.3	111
I ignore the rules that get in my way.	Very false	79.3	172	66.5	993	52.5	751	47.1	558	57.2	2,474	78.2	201	67.0	836	59.1	677	51.9	521	61.2	2,235	72.9	229	61.5	690	57.3	613	55.8	498	59.7	2,030
	Somewhat false	11.5	25	21.6	322	29.2	417	29.4	348	25.7	1,112	13.2	34	22.8	284	26.6	305	29.6	297	25.2	920	19.7	62	27.1	304	28.5	305	26.1	233	26.6	904
	Somewhat true	6.5	14	9.8	147	15.0	214	19.5	231	14.0	606	7.8	20	9.3	116	11.9	136	15.4	155	11.7	427	7.0	22	9.4	105	11.8	126	15.2	136	11.4	389
	Very true	2.8	6	2.1	31	3.4	48	4.1	48	3.1	133	0.8	2	0.9	11	2.4	27	3.1	31	1.9	71	0.3	1	2.0	23	2.4	26	2.9	26	2.2	76
I do the opposite of what people tell me, just to get them mad.	Very false	77.0	167	69.1	1,029	61.7	884	60.9	720	64.8	2,800	75.6	195	69.8	871	66.6	759	66.6	665	68.3	2,490	76.8	238	64.4	725	63.4	678	67.6	603	66.1	2,244
	Somewhat false	13.8	30	20.0	298	23.7	340	25.2	298	22.4	966	16.3	42	19.7	246	23.0	262	21.8	218	21.1	768	14.8	46	22.6	255	24.1	258	21.6	193	22.1	752
	Somewhat true	7.4	16	9.1	135	11.6	166	11.7	139	10.6	456	6.6	17	8.6	107	8.6	98	8.4	84	8.4	306	6.5	20	10.1	114	9.5	102	9.3	83	9.4	319
	Very true	1.8	4	1.9	28	2.9	42	2.2	26	2.3	100	1.6	4	1.9	24	1.8	21	3.1	31	2.2	80	1.9	6	2.8	32	2.9	31	1.5	13	2.4	82

Peer-Individual Risk Factor: Depressive Symptoms																															
Question	Response	County 2019										County 2021										County 2023									
		6th		8th		10th		12th		Total		6th		8th		10th		12th		Total		6th		8th		10th		12th		Total	
		%	n	%	n	%	n	%	n	%	n	%	n	%	n	%	n	%	n	%	n	%	n	%	n	%	n	%	n	%	n
In the past 12 months, have you felt depressed or sad MOST days, even if you felt OK sometimes?	NO!	44.9	97	43.0	642	29.6	420	26.9	318	34.2	1,477	40.2	103	38.9	484	37.8	429	30.5	304	36.4	1,320	38.8	123	33.8	379	26.0	278	29.7	265	30.7	1,045
	no	22.7	49	25.3	378	26.6	378	26.4	312	25.9	1,117	24.2	62	25.5	318	25.6	290	27.2	271	25.9	941	24.9	79	30.0	336	34.1	365	36.5	326	32.5	1,106
	yes	20.4	44	19.8	295	26.2	373	29.3	347	24.5	1,059	23.4	60	24.6	306	25.4	288	26.3	262	25.2	916	25.9	82	26.8	300	28.4	304	24.3	217	26.6	903
	YES!	12.0	26	11.9	178	17.6	250	17.5	207	15.3	661	12.1	31	11.0	137	11.2	127	16.0	159	12.5	454	10.4	33	9.5	106	11.4	122	9.5	85	10.2	346
Sometimes I think that life is not worth it.	NO!	64.5	138	60.4	900	47.0	668	43.6	517	51.5	2,223	61.3	157	52.1	647	52.0	587	45.3	451	50.9	1,842	56.4	176	50.0	559	41.0	436	46.5	415	46.9	1,586
	no	15.9	34	18.7	279	24.5	348	25.2	299	22.3	960	13.7	35	23.9	296	23.6	266	26.6	265	23.8	862	18.6	58	27.6	309	33.3	354	28.5	254	28.8	975
	yes	10.7	23	14.1	210	18.3	260	20.4	242	17.0	735	14.8	38	17.0	211	17.4	197	19.9	198	17.8	644	16.7	52	17.0	190	18.8	200	18.6	166	18.0	608
	YES!	8.9	19	6.8	102	10.3	146	10.8	128	9.2	395	10.2	26	7.0	87	7.0	79	8.1	81	7.5	273	8.3	26	5.4	60	6.9	73	6.4	57	6.4	216
At times, I think I am no good at all.	NO!	50.2	109	47.4	704	36.2	513	31.6	373	39.5	1,699	46.1	118	42.5	527	42.7	481	34.6	345	40.7	1,471	40.8	127	38.5	429	33.8	359	36.3	323	36.7	1,238
	no	22.1	48	20.3	301	21.4	304	23.4	276	21.6	929	21.1	54	23.0	285	22.8	257	24.6	245	23.2	841	23.5	73	27.5	306	28.8	306	28.0	249	27.7	934
	yes	18.0	39	21.7	322	28.5	404	29.9	353	26.0	1,118	22.7	58	24.9	309	24.0	270	29.4	293	25.7	930	24.8	77	26.0	289	28.0	298	26.0	231	26.5	895
	YES!	9.7	21	10.7	159	14.0	198	15.2	180	13.0	558	10.2	26	9.5	118	10.5	118	11.4	114	10.4	376	10.9	34	8.0	89	9.4	100	9.7	86	9.2	309
All in all, I am inclined to think that I am a failure.	NO!	62.9	132	55.9	833	44.1	626	39.5	467	47.8	2,058	60.2	154	49.8	614	48.8	549	40.6	404	47.7	1,721	56.4	176	48.1	535	40.8	432	43.6	387	45.4	1,530
	no	18.6	39	24.2	361	28.5	404	32.2	381	27.5	1,185	19.9	51	26.6	328	27.1	305	31.7	315	27.7	999	23.1	72	29.8	332	34.5	366	32.8	291	31.5	1,061
	yes	11.0	23	11.8	176	16.9	240	17.0	201	14.9	640	11.7	30	15.7	193	16.2	182	18.0	179	16.2	584	12.5	39	15.7	175	17.2	182	16.2	144	16.0	540
	YES!	7.6	16	8.1	121	10.6	150	11.3	133	9.8	420	8.2	21	7.9	97	8.0	90	9.7	96	8.4	304	8.0	25	6.4	71	7.5	80	7.4	66	7.2	242

Peer-Individual Risk Factor: Sensation Seeking

Question	Response	County 2019										County 2021										County 2023									
		6th		8th		10th		12th		Total		6th		8th		10th		12th		Total		6th		8th		10th		12th		Total	
		%	n	%	n	%	n	%	n	%	n	%	n	%	n	%	n	%	n	%	n	%	n	%	n	%	n	%	n	%	n
How many times have you:																															
Done what feels good no matter what?	Never	68.9	133	64.9	928	51.4	707	38.0	437	53.1	2,205	51.3	122	59.0	690	50.7	562	41.2	400	50.9	1,774	34.5	99	42.0	438	42.4	436	43.1	369	41.8	1,342
	I've done it, but not in the past year	13.0	25	11.8	169	12.0	165	14.9	171	12.8	530	15.5	37	12.1	142	14.5	161	16.4	159	14.3	499	13.9	40	13.9	145	12.7	131	14.3	122	13.6	438
	Less than once a month	5.2	10	8.7	124	12.0	165	15.8	182	11.6	481	8.0	19	11.0	129	12.9	143	17.2	167	13.1	458	10.5	30	11.8	123	15.2	156	11.9	102	12.8	411
	About once a month	4.1	8	4.7	67	8.5	117	10.3	118	7.5	310	6.3	15	5.9	69	9.2	102	9.3	90	7.9	276	10.5	30	8.9	93	10.3	106	11.6	99	10.2	328
	2 or 3 times a month	2.6	5	4.5	64	8.1	111	10.6	122	7.3	302	4.2	10	5.0	58	5.5	61	7.9	77	5.9	206	12.2	35	10.3	107	8.7	89	9.3	80	9.7	311
	Once a week or more	6.2	12	5.5	78	8.1	111	10.4	120	7.7	321	14.7	35	6.9	81	7.2	80	8.1	79	7.9	275	18.5	53	13.1	137	10.7	110	9.8	84	11.9	384
How many times have you:																															
Done something dangerous because someone dared you to do it?	Never	76.4	155	64.2	947	52.7	741	46.4	544	56.1	2,387	71.2	178	61.1	731	57.4	646	52.4	512	58.2	2,067	65.0	199	54.4	595	55.3	581	58.2	510	56.7	1,885
	I've done it, but not in the past year	12.8	26	18.2	269	19.6	276	23.7	278	19.9	849	17.6	44	20.6	246	19.5	219	21.8	213	20.3	722	19.0	58	22.0	241	21.2	223	18.3	160	20.5	682
	Less than once a month	4.9	10	8.6	127	14.7	207	15.9	186	12.5	530	6.8	17	9.6	115	11.6	131	15.8	155	11.8	418	7.2	22	11.5	126	13.0	137	13.4	117	12.1	402
	About once a month	2.0	4	4.4	65	7.3	102	8.6	101	6.4	272	0.8	2	4.5	54	5.4	61	6.3	62	5.0	179	3.9	12	5.9	65	6.2	65	5.8	51	5.8	193
	2 or 3 times a month	2.0	4	2.8	42	3.4	48	3.4	40	3.1	134	1.6	4	2.8	34	3.8	43	2.4	23	2.9	104	3.3	10	3.2	35	2.6	27	2.6	23	2.9	95
	Once a week or more	2.0	4	1.6	24	2.3	32	2.0	24	2.0	84	2.0	5	1.4	17	2.2	25	1.3	13	1.7	60	1.6	5	2.8	31	1.7	18	1.7	15	2.1	69
How many times have you:																															
Done crazy things even if they are a little dangerous?	Never	59.9	121	50.3	740	39.4	554	34.1	399	42.7	1,814	47.6	118	48.3	575	44.2	495	40.6	395	44.8	1,583	45.8	140	41.6	454	42.5	448	46.4	404	43.5	1,446
	I've done it, but not in the past year	22.3	45	20.5	301	21.3	299	24.2	283	21.8	928	24.6	61	22.4	266	22.0	246	20.7	202	21.9	775	21.2	65	24.5	267	21.0	221	17.9	156	21.3	709
	Less than once a month	7.4	15	13.7	202	17.9	252	19.6	229	16.4	698	8.1	20	12.3	146	16.0	179	20.5	200	15.4	545	11.1	34	15.0	164	18.2	192	17.8	155	16.4	545
	About once a month	3.5	7	7.8	114	9.9	139	11.5	135	9.3	395	9.3	23	7.6	90	6.5	73	8.9	87	7.7	273	7.5	23	8.4	92	9.8	103	7.3	64	8.5	282
	2 or 3 times a month	2.5	5	4.4	65	7.1	100	6.3	74	5.7	244	5.2	13	5.3	63	7.6	85	5.4	53	6.1	214	6.9	21	5.1	56	5.4	57	7.1	62	5.9	196
	Once a week or more	4.5	9	3.3	48	4.4	62	4.4	51	4.0	170	5.2	13	4.2	50	3.8	42	3.8	37	4.0	142	7.5	23	5.4	59	3.0	32	3.4	30	4.3	144

Peer-Individual Risk Factor: Rewards for Antisocial Behavior

Question	Response	County 2019										County 2021										County 2023									
		6th		8th		10th		12th		Total		6th		8th		10th		12th		Total		6th		8th		10th		12th		Total	
		%	n	%	n	%	n	%	n	%	n	%	n	%	n	%	n	%	n	%	n	%	n	%	n	%	n	%	n	%	n
What are the chances you would be seen as cool if you:																															
Carried a handgun?	No or very little chance	85.4	170	87.8	1,301	86.2	1,221	86.7	1,018	86.9	3,710	86.6	220	86.0	1,032	87.0	983	86.3	849	86.4	3,084	89.9	284	80.3	866	82.0	854	84.1	739	82.7	2,743
	Little chance	8.0	16	6.9	102	7.7	109	8.0	94	7.5	321	9.4	24	8.5	102	8.8	99	8.3	82	8.6	307	6.3	20	12.2	132	11.2	117	9.4	83	10.6	352
	Some chance	3.0	6	3.0	45	3.3	47	2.9	34	3.1	132	1.2	3	2.9	35	2.1	24	3.6	35	2.7	97	1.6	5	4.1	44	3.6	37	3.8	33	3.6	119
	Pretty good chance	1.0	2	0.8	12	1.6	23	1.1	13	1.2	50	2.0	5	1.5	18	1.3	15	0.7	7	1.3	45	1.3	4	2.1	23	1.5	16	1.9	17	1.8	60
	Very good chance	2.5	5	1.5	22	1.1	16	1.3	15	1.4	58	0.8	2	1.1	13	0.8	9	1.1	11	1.0	35	0.9	3	1.3	14	1.7	18	0.8	7	1.3	42
What are the chances you would be seen as cool if you:																															
Began drinking alcoholic beverages regularly, that is, at least once or twice a month?	No or very little chance	85.4	170	77.5	1,149	55.6	785	48.8	573	62.7	2,677	86.9	218	79.3	951	69.9	788	61.6	605	71.9	2,562	89.2	280	76.5	822	61.2	638	59.1	518	68.3	2,258
	Little chance	8.0	16	11.9	176	18.3	258	19.1	224	15.8	674	8.0	20	11.7	140	14.5	163	15.5	152	13.3	475	6.7	21	13.2	142	18.8	196	15.3	134	14.9	493
	Some chance	2.0	4	5.7	85	12.6	178	15.2	178	10.4	445	2.4	6	5.7	68	9.0	101	11.5	113	8.1	288	2.5	8	6.9	74	10.8	113	12.1	106	9.1	301
	Pretty good chance	1.0	2	3.4	50	9.8	139	11.7	137	7.7	328	1.6	4	2.2	26	4.7	53	8.0	79	4.5	162	1.0	3	2.5	27	6.5	68	11.0	96	5.9	194
	Very good chance	3.5	7	1.6	23	3.7	52	5.2	61	3.4	143	1.2	3	1.3	15	2.0	23	3.4	33	2.1	74	0.6	2	0.9	10	2.6	27	2.5	22	1.8	61
What are the chances you would be seen as cool if you:																															
Smoked cigarettes?	No or very little chance	87.9	175	84.5	1,252	75.5	1,065	73.5	862	78.7	3,354	88.8	223	83.4	999	81.0	911	78.3	768	81.6	2,901	91.7	289	80.7	868	75.9	789	73.2	639	78.3	2,585
	Little chance	3.5	7	8.2	122	14.8	208	16.3	191	12.4	528	5.2	13	9.7	116	12.4	140	12.1	119	10.9	388	4.4	14	10.9	117	12.3	128	14.0	122	11.5	381
	Some chance	2.5	5	3.4	51	4.8	67	6.2	73	4.6	196	3.2	8	4.2	50	3.3	37	5.8	57	4.3	152	1.3	4	5.1	55	6.2	64	7.8	68	5.8	191
	Pretty good chance	2.5	5	1.7	25	3.3	46	2.6	30	2.5	106	0.8	2	1.4	17	1.7	19	2.2	22	1.7	60	1.6	5	2.1	23	3.6	37	3.7	32	2.9	97
	Very good chance	3.5	7	2.1	31	1.7	24	1.4	16	1.8	78	2.0	5	1.3	16	1.6	18	1.5	15	1.5	54	1.0	3	1.1	12	2.0	21	1.4	12	1.5	48
What are the chances you would be seen as cool if you:																															
Used marijuana?	No or very little chance	86.9	173	76.8	1,133	52.4	740	47.7	559	61.2	2,605	88.4	220	79.7	955	70.4	790	61.7	604	72.4	2,569	92.6	286	78.6	842	67.3	694	62.2	541	72.0	2,363
	Little chance	7.5	15	10.2	151	14.8	209	17.2	201	13.5	576	5.2	13	10.0	120	13.0	146	13.2	129	11.5	408	3.6	11	10.3	110	15.2	157	13.7	119	12.1	397
	Some chance	1.5	3	6.0	88	15.5	219	17.0	199	12.0	509	3.6	9	4.8	58	7.1	80	12.0	117	7.4	264	1.3	4	6.3	68	9.1	94	12.1	105	8.3	271
	Pretty good chance	1.0	2	3.8	56	9.4	133	10.8	127	7.5	318	1.6	4	3.2	38	6.0	67	9.3	91	5.6	200	1.9	6	3.7	40	5.5	57	8.5	74	5.4	177
	Very good chance	3.0	6	3.3	48	7.8	110	7.3	86	5.9	250	1.2	3	2.3	27	3.5	39	3.9	38	3.0	107	0.6	2	1.0	11	2.8	29	3.6	31	2.2	73

Peer-Individual Risk Factor: Interaction with Antisocial Peers

Question	Response	County 2019										County 2021										County 2023									
		6th		8th		10th		12th		Total		6th		8th		10th		12th		Total		6th		8th		10th		12th		Total	
		%	n	%	n	%	n	%	n	%	n	%	n	%	n	%	n	%	n	%	n	%	n	%	n	%	n	%	n	%	n
Think of up to four of your best friends (the friends you feel closest to). In the past 12 months, how many of your best friends have:																															
Been arrested?	None	96.5	195	96.9	1,432	94.0	1,329	92.3	1,078	94.7	4,034	99.2	251	97.2	1,164	97.6	1,101	95.7	938	97.0	3,454	99.4	313	97.4	1,041	97.0	1,006	95.9	841	97.1	3,201
	1	1.5	3	1.7	25	3.5	50	5.1	60	3.2	138	0.8	2	1.9	23	1.8	20	2.7	26	2.0	71	0.3	1	1.9	20	2.0	21	2.5	22	1.9	64
	2	0.5	1	0.5	7	1.3	19	1.4	16	1.0	43	0.0	0	0.8	9	0.5	6	1.2	12	0.8	27	0.3	1	0.5	5	0.6	6	0.8	7	0.6	19
	3	0.5	1	0.1	2	0.3	4	0.6	7	0.3	14	0.0	0	0.1	1	0.0	0	0.2	2	0.1	3	0.0	0	0.2	2	0.1	1	0.5	4	0.2	7
	4	1.0	2	0.8	12	0.8	12	0.6	7	0.8	33	0.0	0	0.1	1	0.1	1	0.2	2	0.1	4	0.0	0	0.1	1	0.3	3	0.3	3	0.2	7
Think of up to four of your best friends (the friends you feel closest to). In the past 12 months, how many of your best friends have:																															
Dropped out of school?	None	98.0	198	97.2	1,432	96.0	1,354	93.7	1,092	95.8	4,076	97.2	245	98.2	1,169	97.7	1,100	95.2	932	97.1	3,446	96.2	300	97.3	1,039	96.5	1,001	96.7	847	96.8	3,187
	1	2.0	4	2.3	34	3.3	47	4.7	55	3.3	140	1.6	4	1.6	19	1.6	18	3.7	36	2.2	77	3.5	11	2.2	24	3.1	32	2.4	21	2.7	88
	2	0.0	0	0.2	3	0.6	8	1.2	14	0.6	25	0.8	2	0.2	2	0.4	5	0.6	6	0.4	15	0.3	1	0.5	5	0.3	3	0.6	5	0.4	14
	3	0.0	0	0.1	1	0.0	0	0.1	1	0.0	2	0.0	0	0.1	1	0.1	1	0.3	3	0.1	5	0.0	0	0.0	0	0.0	0	0.2	2	0.1	2
	4	0.0	0	0.3	4	0.1	2	0.3	4	0.2	10	0.4	1	0.0	0	0.2	2	0.2	2	0.1	5	0.0	0	0.0	0	0.1	1	0.1	1	0.1	2
Think of up to four of your best friends (the friends you feel closest to). In the past 12 months, how many of your best friends have:																															
Stolen or tried to steal a motor vehicle such as a car or motorcycle?	None	99.0	197	98.5	1,450	96.8	1,365	98.0	1,140	97.8	4,152	99.6	252	98.8	1,180	98.5	1,110	98.0	957	98.5	3,499	99.4	312	98.0	1,045	98.0	1,016	98.1	860	98.1	3,233
	1	1.0	2	1.0	15	2.5	35	0.9	11	1.5	63	0.0	0	0.7	8	1.2	13	1.0	10	0.9	31	0.6	2	1.1	12	1.2	12	1.3	11	1.1	37
	2	0.0	0	0.1	2	0.4	6	0.3	4	0.3	12	0.4	1	0.3	4	0.1	1	0.6	6	0.3	12	0.0	0	0.4	4	0.3	3	0.5	4	0.3	11
	3	0.0	0	0.1	1	0.0	0	0.3	3	0.1	4	0.0	0	0.1	1	0.1	1	0.1	1	0.1	3	0.0	0	0.3	3	0.4	4	0.1	1	0.2	8
	4	0.0	0	0.3	4	0.3	4	0.4	5	0.3	13	0.0	0	0.1	1	0.2	2	0.3	3	0.2	6	0.0	0	0.2	2	0.2	2	0.1	1	0.2	5
Think of up to four of your best friends (the friends you feel closest to). In the past 12 months, how many of your best friends have:																															
Been suspended from school?	None	87.4	174	81.8	1,207	83.6	1,176	86.6	1,008	84.0	3,565	82.7	210	84.4	1,008	87.9	988	89.2	867	86.7	3,073	83.1	261	80.4	858	85.3	885	91.2	798	85.1	2,802
	1	11.1	22	11.8	174	10.0	141	9.5	111	10.6	448	9.4	24	10.9	130	7.4	83	6.8	66	8.5	303	12.4	39	11.5	123	10.2	106	6.1	53	9.7	321
	2	0.5	1	3.2	47	3.6	50	1.9	22	2.8	120	3.9	10	3.2	38	3.6	41	2.7	26	3.2	115	2.9	9	3.9	42	2.7	28	1.7	15	2.9	94
	3	0.5	1	1.1	16	0.9	13	0.7	8	0.9	38	2.4	6	0.8	10	0.4	5	0.4	4	0.7	25	1.0	3	2.4	26	0.8	8	0.3	3	1.2	40
	4	0.5	1	2.2	32	1.9	27	1.3	15	1.8	75	1.6	4	0.8	9	0.6	7	0.9	9	0.8	29	0.6	2	1.7	18	1.1	11	0.7	6	1.1	37
Think of up to four of your best friends (the friends you feel closest to). In the past 12 months, how many of your best friends have:																															
Carried a handgun?	None	98.0	196	98.0	1,439	95.8	1,343	95.5	1,115	96.6	4,093	99.2	250	98.2	1,171	97.6	1,095	95.8	936	97.4	3,452	96.1	298	96.6	1,032	96.9	1,004	97.7	854	97.0	3,188
	1	2.0	4	1.0	14	2.9	40	2.3	27	2.0	85	0.4	1	0.5	6	1.0	11	1.9	19	1.0	37	2.3	7	2.1	22	1.8	19	1.6	14	1.9	62
	2	0.0	0	0.5	7	0.7	10	0.9	10	0.6	27	0.0	0	0.4	5	0.8	9	0.8	8	0.6	22	0.3	1	0.5	5	1.1	11	0.2	2	0.6	19
	3	0.0	0	0.1	2	0.1	1	0.4	5	0.2	8	0.4	1	0.3	4	0.1	1	0.3	3	0.3	9	0.6	2	0.1	1	0.0	0	0.2	2	0.2	5
	4	0.0	0	0.4	6	0.6	8	0.9	11	0.6	25	0.0	0	0.5	6	0.5	6	1.1	11	0.6	23	0.6	2	0.7	8	0.2	2	0.2	2	0.4	14

Peer-Individual Risk Factor: Interaction with Antisocial Peers (continued)

Question	Response	County 2019										County 2021										County 2023									
		6th		8th		10th		12th		Total		6th		8th		10th		12th		Total		6th		8th		10th		12th		Total	
		%	n	%	n	%	n	%	n	%	n	%	n	%	n	%	n	%	n	%	n	%	n	%	n	%	n	%	n	%	n
Think of up to four of your best friends (the friends you feel closest to). In the past 12 months, how many of your best friends have:																															
Sold illegal drugs?	None	99.5	200	97.1	1,427	90.5	1,274	87.3	1,015	92.3	3,916	99.6	252	98.3	1,168	95.9	1,078	94.6	923	96.6	3,421	99.7	313	97.7	1,030	95.6	991	94.6	825	96.4	3,159
	1	0.0	0	1.6	23	4.6	65	7.1	83	4.0	171	0.4	1	1.1	13	2.4	27	2.3	22	1.8	63	0.0	0	1.3	14	3.2	33	3.4	30	2.3	77
	2	0.0	0	0.5	8	2.3	32	2.5	29	1.6	69	0.0	0	0.4	5	0.7	8	1.2	12	0.7	25	0.3	1	0.8	8	0.5	5	0.8	7	0.6	21
	3	0.0	0	0.3	4	1.1	15	1.0	12	0.7	31	0.0	0	0.0	0	0.5	6	0.4	4	0.3	10	0.0	0	0.0	0	0.1	1	0.8	7	0.2	8
	4	0.5	1	0.5	7	1.6	22	2.1	24	1.3	54	0.0	0	0.2	2	0.4	5	1.5	15	0.6	22	0.0	0	0.2	2	0.7	7	0.3	3	0.4	12

Peer-Individual Risk Factor: Friends' Use of Drugs

Question	Response	County 2019										County 2021										County 2023									
		6th		8th		10th		12th		Total		6th		8th		10th		12th		Total		6th		8th		10th		12th		Total	
		%	n	%	n	%	n	%	n	%	n	%	n	%	n	%	n	%	n	%	n	%	n	%	n	%	n	%	n	%	n
Think of up to four of your best friends (the friends you feel closest to). In the past 12 months, how many of your best friends have:																															
Tried beer, wine, or hard liquor when their parents/caregivers didn't know about it?*	None	86.6	174	77.1	1,135	49.6	698	37.4	436	57.5	2,443	86.2	218	81.2	968	67.1	753	51.3	501	68.9	2,440	87.2	273	80.3	851	61.0	633	54.8	479	68.1	2,236
	1	9.0	18	10.5	154	15.6	219	12.6	147	12.7	538	9.5	24	10.7	127	12.9	145	12.1	118	11.7	414	8.9	28	10.4	110	16.9	175	13.2	115	13.0	428
	2	2.5	5	6.0	88	12.9	181	14.2	166	10.4	440	2.0	5	4.3	51	8.6	96	9.1	89	6.8	241	3.2	10	5.2	55	9.0	93	10.5	92	7.6	250
	3	1.0	2	2.6	38	7.5	105	8.0	93	5.6	238	0.8	2	1.4	17	4.5	51	7.6	74	4.1	144	0.3	1	1.7	18	4.1	42	8.2	72	4.0	133
	4	1.0	2	3.9	58	14.4	203	27.8	325	13.8	588	1.6	4	2.4	29	6.9	77	19.9	194	8.6	304	0.3	1	2.5	26	9.1	94	13.3	116	7.2	237
Think of up to four of your best friends (the friends you feel closest to). In the past 12 months, how many of your best friends have:																															
Smoked cigarettes?	None	95.5	191	90.6	1,333	80.0	1,130	72.0	840	82.2	3,494	95.6	241	92.5	1,104	89.9	1,008	79.2	774	88.2	3,127	95.8	297	90.6	959	87.0	896	82.5	722	87.8	2,874
	1	3.5	7	5.4	80	9.1	128	12.3	144	8.4	359	2.0	5	5.1	61	5.5	62	9.2	90	6.2	218	3.2	10	4.5	48	7.4	76	7.2	63	6.0	197
	2	0.5	1	1.8	27	5.5	78	8.1	95	4.7	201	0.8	2	1.3	16	2.4	27	5.1	50	2.7	95	0.0	0	2.8	30	3.2	33	4.6	40	3.1	103
	3	0.0	0	1.0	15	1.7	24	2.8	33	1.7	72	0.8	2	0.6	7	0.6	7	2.6	25	1.2	41	0.6	2	1.2	13	1.0	10	2.3	20	1.4	45
	4	0.5	1	1.1	16	3.7	52	4.6	54	2.9	123	0.8	2	0.5	6	1.5	17	3.9	38	1.8	63	0.3	1	0.8	8	1.5	15	3.4	30	1.6	54
Think of up to four of your best friends (the friends you feel closest to). In the past 12 months, how many of your best friends have:																															
Used LSD, cocaine or crack, amphetamines or another illegal drug?	None	97.0	193	96.4	1,415	91.9	1,292	88.9	1,036	92.9	3,936	98.0	248	98.1	1,165	96.1	1,081	92.1	900	95.8	3,394	99.0	311	96.7	1,024	95.1	985	95.7	836	96.1	3,156
	1	2.0	4	2.2	33	4.2	59	6.1	71	3.9	167	1.6	4	1.2	14	2.8	31	3.9	38	2.5	87	1.0	3	2.4	25	3.0	31	2.7	24	2.5	83
	2	0.5	1	0.7	11	2.2	31	2.2	26	1.6	69	0.4	1	0.3	4	0.4	5	1.6	16	0.7	26	0.0	0	0.7	7	1.0	10	1.1	10	0.8	27
	3	0.0	0	0.1	2	0.5	7	1.4	16	0.6	25	0.0	0	0.3	3	0.2	2	1.0	10	0.4	15	0.0	0	0.2	2	0.1	1	0.1	1	0.1	4
	4	0.5	1	0.5	7	1.2	17	1.5	17	1.0	42	0.0	0	0.1	1	0.5	6	1.3	13	0.6	20	0.0	0	0.1	1	0.9	9	0.3	3	0.4	13

*The Pennsylvania Youth Survey (PAYS) was significantly revised from 2021 to 2023. Trend data are reported in this report when the data are comparable. When cells include an "n/a" notation, it means the question was either not asked in a previous administration or the question was revised in a way that the 2023 data are not directly comparable. Please note that any question with an * at the end designates a question and/or response option that was part of this 2023 survey revision. Please see Appendix B of your Profile Report for a description of changes

Peer-Individual Risk Factor: Friends' Use of Drugs (continued)

Question	Response	County 2019										County 2021										County 2023									
		6th		8th		10th		12th		Total		6th		8th		10th		12th		Total		6th		8th		10th		12th		Total	
		%	n	%	n	%	n	%	n	%	n	%	n	%	n	%	n	%	n	%	n	%	n	%	n	%	n	%	n	%	n
Think of up to four of your best friends (the friends you feel closest to). In the past 12 months, how many of your best friends have:																															
Used marijuana?	None	98.5	197	87.7	1,286	65.6	924	49.4	576	70.3	2,983	97.6	247	91.8	1,091	79.4	891	62.3	608	80.1	2,837	95.8	300	87.5	923	78.4	813	67.9	595	80.2	2,631
	1	0.5	1	6.1	90	11.4	161	14.2	166	9.9	418	2.0	5	4.3	51	8.9	100	14.8	144	8.5	300	3.2	10	6.2	65	11.0	114	11.8	103	8.9	292
	2	0.5	1	2.7	40	8.3	117	13.5	157	7.4	315	0.0	0	1.9	22	5.0	56	9.1	89	4.7	167	0.3	1	3.0	32	4.2	44	9.2	81	4.8	158
	3	0.0	0	1.0	15	3.7	52	5.8	68	3.2	135	0.4	1	0.8	10	2.3	26	4.2	41	2.2	78	0.3	1	1.5	16	1.8	19	4.0	35	2.2	71
	4	0.5	1	2.4	35	11.0	155	17.1	199	9.2	390	0.0	0	1.3	15	4.4	49	9.6	94	4.5	158	0.3	1	1.8	19	4.5	47	7.1	62	3.9	129

Peer-Individual Protective Factor: Belief in the Moral Order

Question	Response	County 2019										County 2021										County 2023									
		6th		8th		10th		12th		Total		6th		8th		10th		12th		Total		6th		8th		10th		12th		Total	
		%	n	%	n	%	n	%	n	%	n	%	n	%	n	%	n	%	n	%	n	%	n	%	n	%	n	%	n	%	n
I think it is okay to take something without asking as long as you get away with it.	NO!	81.5	163	70.6	1,038	59.6	833	57.3	669	63.8	2,703	79.4	196	66.8	796	65.2	734	63.3	617	66.2	2,343	69.3	217	58.5	622	54.7	568	58.2	506	58.3	1,913
	no	18.0	36	25.6	376	34.8	486	37.3	435	31.5	1,333	18.2	45	30.9	368	31.3	352	32.3	315	30.5	1,080	29.1	91	37.2	395	41.4	430	36.4	317	37.5	1,233
	yes	0.5	1	3.1	45	4.0	56	4.1	48	3.5	150	2.0	5	2.2	26	2.8	31	3.5	34	2.7	96	1.3	4	3.7	39	3.0	31	4.8	42	3.5	116
	YES!	0.0	0	0.8	12	1.6	22	1.3	15	1.2	49	0.4	1	0.2	2	0.7	8	0.8	8	0.5	19	0.3	1	0.7	7	0.9	9	0.6	5	0.7	22
It is alright to beat people up if they start the fight.	NO!	53.2	107	38.4	563	27.5	385	30.6	355	33.4	1,410	46.6	117	36.8	440	36.3	409	34.6	337	36.7	1,303	44.4	138	29.7	315	30.6	318	34.5	300	32.7	1,071
	no	21.9	44	25.2	369	22.0	307	22.1	256	23.1	976	25.1	63	24.2	290	21.1	238	19.9	194	22.1	785	28.3	88	27.5	291	23.9	248	23.0	200	25.2	827
	yes	18.4	37	21.8	320	29.5	412	29.8	346	26.4	1,115	19.9	50	28.3	339	28.0	316	28.7	280	27.8	985	18.6	58	29.3	311	31.3	325	25.6	223	28.0	917
	YES!	6.5	13	14.5	213	21.0	294	17.5	203	17.1	723	8.4	21	10.6	127	14.6	164	16.7	163	13.4	475	8.7	27	13.5	143	14.2	148	16.9	147	14.2	465
I think sometimes it's okay to cheat at school.	NO!	73.7	146	48.7	718	32.1	451	28.5	332	38.8	1,647	67.7	168	47.7	570	37.1	417	32.2	313	41.5	1,468	64.1	198	40.0	421	29.7	307	32.8	285	37.1	1,211
	no	21.7	43	35.2	519	38.3	538	34.5	402	35.4	1,502	27.0	67	37.3	445	34.8	391	31.4	306	34.2	1,209	28.5	88	39.1	412	36.0	372	32.9	286	35.5	1,158
	yes	4.5	9	14.2	209	24.3	341	30.4	354	21.5	913	5.2	13	13.2	158	24.3	273	30.5	297	20.9	741	6.8	21	18.4	194	30.1	311	28.6	248	23.7	774
	YES!	0.0	0	2.0	29	5.3	75	6.5	76	4.2	180	0.0	0	1.8	21	3.7	42	5.9	57	3.4	120	0.6	2	2.5	26	4.3	44	5.6	49	3.7	121
It is important to be honest with your parents/caregivers, even if they become upset or you get punished.*	NO!	9.5	19	11.9	176	10.1	142	11.2	130	11.0	467	15.7	39	13.7	163	14.8	166	13.6	132	14.2	500	13.2	41	12.6	134	13.1	136	14.5	126	13.3	437
	no	4.5	9	8.6	127	11.5	162	11.3	131	10.1	429	6.5	16	10.2	121	12.5	141	11.8	115	11.1	393	7.4	23	10.5	112	13.4	139	10.8	94	11.2	368
	yes	21.5	43	30.8	454	43.5	613	46.0	534	38.7	1,644	25.8	64	36.7	436	42.3	476	43.9	427	39.7	1,403	30.3	94	39.7	422	44.8	464	45.0	390	41.8	1,370
	YES!	64.5	129	48.7	718	34.9	491	31.6	367	40.2	1,705	52.0	129	39.4	468	30.3	341	30.7	298	35.0	1,236	49.0	152	37.1	394	28.7	297	29.6	257	33.6	1,100

*The Pennsylvania Youth Survey (PAYS) was significantly revised from 2021 to 2023. Trend data are reported in this report when the data are comparable. When cells include an "n/a" notation, it means the question was either not asked in a previous administration or the question was revised in a way that the 2023 data are not directly comparable. Please note that any question with an * at the end designates a question and/or response option that was part of this 2023 survey revision. Please see Appendix B of your Profile Report for a description of changes

Peer-Individual Protective Factor: Religiosity																															
Question	Response	County 2019										County 2021										County 2023									
		6th		8th		10th		12th		Total		6th		8th		10th		12th		Total		6th		8th		10th		12th		Total	
		%	n	%	n	%	n	%	n	%	n	%	n	%	n	%	n	%	n	%	n	%	n	%	n	%	n	%	n	%	n
How often do you attend religious services or activities?	Never	21.6	45	22.0	326	28.9	410	30.4	359	26.6	1,140	25.3	65	29.6	363	29.3	332	35.4	353	30.8	1,113	22.2	68	25.4	283	33.1	354	40.0	355	31.4	1,060
	Rarely	26.9	56	28.3	419	29.0	412	30.6	361	29.1	1,248	27.2	70	30.3	371	33.7	382	34.4	343	32.3	1,166	33.7	103	30.0	335	32.8	351	30.3	269	31.3	1,058
	1-2 times a month	13.9	29	15.5	229	16.5	234	14.4	170	15.4	662	14.8	38	14.9	182	15.2	172	11.9	119	14.1	511	16.0	49	15.4	172	13.8	148	11.2	99	13.9	468
	Once a week or more	37.5	78	34.2	506	25.6	363	24.6	290	28.9	1,237	32.7	84	25.2	309	21.9	249	18.2	181	22.8	823	28.1	86	29.2	326	20.3	217	18.5	164	23.5	793

Substance Use: Willingness to Use																															
Question	Response	County 2019										County 2021										County 2023									
		6th		8th		10th		12th		Total		6th		8th		10th		12th		Total		6th		8th		10th		12th		Total	
		%	n	%	n	%	n	%	n	%	n	%	n	%	n	%	n	%	n	%	n	%	n	%	n	%	n	%	n	%	n
How willing are you to try ALCOHOL (beer, wine, coolers, hard liquor such as vodka, whiskey, gin, or rum) before you are 21? This is not a question about current or past use.	I would never try it	62.1	162	52.2	801	27.1	397	18.4	226	35.3	1,586	65.1	198	52.6	770	40.0	484	24.2	253	42.4	1,705	69.0	232	53.8	708	42.8	496	34.8	331	47.0	1,767
	I probably wouldn't try it	15.3	40	16.8	258	15.3	225	10.3	126	14.5	649	15.8	48	21.7	318	18.2	220	14.4	151	18.3	737	17.0	57	22.5	296	21.2	246	15.8	150	19.9	749
	I'm not sure whether or not I would try it	13.8	36	17.1	263	21.0	308	17.3	213	18.3	820	13.5	41	16.1	235	19.4	235	20.4	213	18.0	724	10.4	35	15.7	207	20.0	232	20.2	192	17.7	666
	I would like to try it	6.9	18	10.7	164	24.1	353	32.1	394	20.7	929	4.6	14	8.3	121	16.4	199	26.9	281	15.3	615	2.7	9	6.5	85	11.6	134	21.3	202	11.4	430
	I would try it any chance I got	1.9	5	3.1	48	12.5	183	21.9	269	11.2	505	1.0	3	1.4	20	6.0	72	14.1	148	6.0	243	0.9	3	1.5	20	4.3	50	7.9	75	3.9	148
How willing are you to try MARIJUANA (pot, hash, cannabis, weed, THC) before you are 21? This is not a question about current or past use.*	I would never try it	92.3	240	81.0	1,240	54.2	799	42.6	524	62.4	2,803	89.0	266	82.4	1,206	65.9	798	48.1	503	69.0	2,773	91.3	303	83.3	1,095	71.8	834	60.7	577	74.8	2,809
	I probably wouldn't try it	2.3	6	8.5	130	12.1	178	14.5	178	11.0	492	6.4	19	8.9	130	13.2	160	15.9	166	11.8	475	5.4	18	8.1	107	11.5	133	14.0	133	10.4	391
	I'm not sure whether or not I would try it	3.5	9	4.8	73	12.3	182	13.3	164	9.5	428	3.7	11	5.7	84	10.4	126	15.8	165	9.6	386	1.5	5	5.1	67	9.6	111	11.6	110	7.8	293
	I would like to try it	1.2	3	2.9	44	11.7	173	15.5	190	9.1	410	0.7	2	2.1	30	6.6	80	12.8	134	6.1	246	0.9	3	2.3	30	4.0	46	9.4	89	4.5	168
	I would try it any chance I got	0.8	2	2.8	43	9.6	142	14.1	173	8.0	360	0.3	1	0.9	13	3.9	47	7.5	78	3.5	139	0.9	3	1.1	15	3.2	37	4.3	41	2.6	96

*The Pennsylvania Youth Survey (PAYS) was significantly revised from 2021 to 2023. Trend data are reported in this report when the data are comparable. When cells include an "n/a" notation, it means the question was either not asked in a previous administration or the question was revised in a way that the 2023 data are not directly comparable. Please note that any question with an * at the end designates a question and/or response option that was part of this 2023 survey revision. Please see Appendix B of your Profile Report for a description of changes

Substance Use: High Prevalence/Early Initiation Drugs

Question	Response	County 2019										County 2021										County 2023										
		6th		8th		10th		12th		Total		6th		8th		10th		12th		Total		6th		8th		10th		12th		Total		
		%	n	%	n	%	n	%	n	%	n	%	n	%	n	%	n	%	n	%	n	%	n	%	n	%	n	%	n	%	n	
Have you ever:																																
Had beer, wine, or hard liquor?*	Never	n/a	n/a	n/a	n/a	n/a	n/a	n/a	n/a	n/a	n/a	n/a	n/a	n/a	n/a	n/a	n/a	n/a	n/a	n/a	n/a	n/a	83.0	283	81.2	1,084	66.8	779	54.4	523	70.2	2,669
	Once or twice	n/a	n/a	n/a	n/a	n/a	n/a	n/a	n/a	n/a	n/a	n/a	n/a	n/a	n/a	n/a	n/a	n/a	n/a	n/a	n/a	n/a	15.2	52	15.4	206	20.2	235	20.0	192	18.0	685
	Once in awhile but not regularly	n/a	n/a	n/a	n/a	n/a	n/a	n/a	n/a	n/a	n/a	n/a	n/a	n/a	n/a	n/a	n/a	n/a	n/a	n/a	n/a	n/a	1.2	4	2.8	38	11.0	128	20.5	197	9.6	367
	Regularly in the past	n/a	n/a	n/a	n/a	n/a	n/a	n/a	n/a	n/a	n/a	n/a	n/a	n/a	n/a	n/a	n/a	n/a	n/a	n/a	n/a	n/a	0.3	1	0.4	5	1.2	14	2.5	24	1.2	44
	Regularly now	n/a	n/a	n/a	n/a	n/a	n/a	n/a	n/a	n/a	n/a	n/a	n/a	n/a	n/a	n/a	n/a	n/a	n/a	n/a	n/a	n/a	0.3	1	0.1	2	0.9	10	2.7	26	1.0	39
How often have you, in the past 30 days:																																
Had beer, wine, or hard liquor?*	Never	n/a	n/a	n/a	n/a	n/a	n/a	n/a	n/a	n/a	n/a	n/a	n/a	n/a	n/a	n/a	n/a	n/a	n/a	n/a	n/a	95.0	321	95.0	1,260	86.8	1,005	75.8	728	87.6	3,314	
	Once or twice	n/a	n/a	n/a	n/a	n/a	n/a	n/a	n/a	n/a	n/a	n/a	n/a	n/a	n/a	n/a	n/a	n/a	n/a	n/a	n/a	n/a	4.7	16	4.7	63	10.6	123	19.6	188	10.3	390
	Once or twice per week	n/a	n/a	n/a	n/a	n/a	n/a	n/a	n/a	n/a	n/a	n/a	n/a	n/a	n/a	n/a	n/a	n/a	n/a	n/a	n/a	n/a	0.3	1	0.3	4	2.4	28	4.3	41	2.0	74
	About once a day	n/a	n/a	n/a	n/a	n/a	n/a	n/a	n/a	n/a	n/a	n/a	n/a	n/a	n/a	n/a	n/a	n/a	n/a	n/a	n/a	n/a	0.0	0	0.0	0	0.2	2	0.1	1	0.1	3
	More than once a day	n/a	n/a	n/a	n/a	n/a	n/a	n/a	n/a	n/a	n/a	n/a	n/a	n/a	n/a	n/a	n/a	n/a	n/a	n/a	n/a	n/a	0.0	0	0.0	0	0.0	0	0.3	3	0.1	3
Have you ever:																																
Used marijuana (pot, hash, cannabis, weed, THC)?*	Never	n/a	n/a	n/a	n/a	n/a	n/a	n/a	n/a	n/a	n/a	n/a	n/a	n/a	n/a	n/a	n/a	n/a	n/a	n/a	n/a	98.8	334	96.3	1,285	89.3	1,039	79.8	768	90.2	3,426	
	Once or twice	n/a	n/a	n/a	n/a	n/a	n/a	n/a	n/a	n/a	n/a	n/a	n/a	n/a	n/a	n/a	n/a	n/a	n/a	n/a	n/a	n/a	0.6	2	1.9	25	4.4	51	9.3	89	4.4	167
	Once in awhile but not regularly	n/a	n/a	n/a	n/a	n/a	n/a	n/a	n/a	n/a	n/a	n/a	n/a	n/a	n/a	n/a	n/a	n/a	n/a	n/a	n/a	n/a	0.3	1	1.0	13	2.9	34	4.3	41	2.3	89
	Regularly in the past	n/a	n/a	n/a	n/a	n/a	n/a	n/a	n/a	n/a	n/a	n/a	n/a	n/a	n/a	n/a	n/a	n/a	n/a	n/a	n/a	n/a	0.3	1	0.4	5	2.0	23	3.2	31	1.6	60
	Regularly now	n/a	n/a	n/a	n/a	n/a	n/a	n/a	n/a	n/a	n/a	n/a	n/a	n/a	n/a	n/a	n/a	n/a	n/a	n/a	n/a	n/a	0.0	0	0.4	6	1.5	17	3.4	33	1.5	56
How often have you, in the past 30 days:																																
Used marijuana (pot, hash, cannabis, weed, THC)?*	Never	n/a	n/a	n/a	n/a	n/a	n/a	n/a	n/a	n/a	n/a	n/a	n/a	n/a	n/a	n/a	n/a	n/a	n/a	n/a	n/a	100.0	337	98.4	1,311	94.1	1,092	90.1	866	95.1	3,606	
	Once or twice	n/a	n/a	n/a	n/a	n/a	n/a	n/a	n/a	n/a	n/a	n/a	n/a	n/a	n/a	n/a	n/a	n/a	n/a	n/a	n/a	n/a	0.0	0	1.2	16	3.9	45	5.3	51	3.0	112
	Once or twice per week	n/a	n/a	n/a	n/a	n/a	n/a	n/a	n/a	n/a	n/a	n/a	n/a	n/a	n/a	n/a	n/a	n/a	n/a	n/a	n/a	n/a	0.0	0	0.1	1	1.1	13	1.4	13	0.7	27
	About once a day	n/a	n/a	n/a	n/a	n/a	n/a	n/a	n/a	n/a	n/a	n/a	n/a	n/a	n/a	n/a	n/a	n/a	n/a	n/a	n/a	n/a	0.0	0	0.2	2	0.3	4	1.1	11	0.4	17
	More than once a day	n/a	n/a	n/a	n/a	n/a	n/a	n/a	n/a	n/a	n/a	n/a	n/a	n/a	n/a	n/a	n/a	n/a	n/a	n/a	n/a	n/a	0.0	0	0.2	2	0.5	6	2.1	20	0.7	28
Have you ever:																																
Sniffed glue, breathed the contents of an aerosol spray can, or inhaled other gases or sprays in order to get high?*	Never	n/a	n/a	n/a	n/a	n/a	n/a	n/a	n/a	n/a	n/a	n/a	n/a	n/a	n/a	n/a	n/a	n/a	n/a	n/a	n/a	93.5	316	95.9	1,278	96.6	1,127	95.8	922	95.9	3,643	
	Once or twice	n/a	n/a	n/a	n/a	n/a	n/a	n/a	n/a	n/a	n/a	n/a	n/a	n/a	n/a	n/a	n/a	n/a	n/a	n/a	n/a	n/a	4.7	16	2.9	38	2.3	27	3.2	31	2.9	112
	Once in awhile but not regularly	n/a	n/a	n/a	n/a	n/a	n/a	n/a	n/a	n/a	n/a	n/a	n/a	n/a	n/a	n/a	n/a	n/a	n/a	n/a	n/a	n/a	1.5	5	1.1	14	0.5	6	0.7	7	0.8	32
	Regularly in the past	n/a	n/a	n/a	n/a	n/a	n/a	n/a	n/a	n/a	n/a	n/a	n/a	n/a	n/a	n/a	n/a	n/a	n/a	n/a	n/a	n/a	0.3	1	0.2	2	0.2	2	0.0	0	0.1	5
	Regularly now	n/a	n/a	n/a	n/a	n/a	n/a	n/a	n/a	n/a	n/a	n/a	n/a	n/a	n/a	n/a	n/a	n/a	n/a	n/a	n/a	n/a	0.0	0	0.1	1	0.4	5	0.2	2	0.2	8

*The Pennsylvania Youth Survey (PAYS) was significantly revised from 2021 to 2023. Trend data are reported in this report when the data are comparable. When cells include an "n/a" notation, it means the question was either not asked in a previous administration or the question was revised in a way that the 2023 data are not directly comparable. Please note that any question with an * at the end designates a question and/or response option that was part of this 2023 survey revision. Please see Appendix B of your Profile Report for a description of changes

Substance Use: Other Drugs

Question	Response	County 2019										County 2021										County 2023										
		6th		8th		10th		12th		Total		6th		8th		10th		12th		Total		6th		8th		10th		12th		Total		
		%	n	%	n	%	n	%	n	%	n	%	n	%	n	%	n	%	n	%	n	%	n	%	n	%	n	%	n	%	n	
Have you ever:																																
Used cocaine or crack?*	Never	n/a	n/a	n/a	n/a	n/a	n/a	n/a	n/a	n/a	n/a	n/a	n/a	n/a	n/a	n/a	n/a	n/a	n/a	n/a	n/a	n/a	99.7	339	99.8	1,331	99.5	1,156	99.2	955	99.5	3,781
	Once or twice	n/a	n/a	n/a	n/a	n/a	n/a	n/a	n/a	n/a	n/a	n/a	n/a	n/a	n/a	n/a	n/a	n/a	n/a	n/a	n/a	n/a	0.3	1	0.1	1	0.2	2	0.4	4	0.2	8
	Once in awhile but not regularly	n/a	n/a	n/a	n/a	n/a	n/a	n/a	n/a	n/a	n/a	n/a	n/a	n/a	n/a	n/a	n/a	n/a	n/a	n/a	n/a	n/a	0.0	0	0.1	1	0.0	0	0.2	2	0.1	3
	Regularly in the past	n/a	n/a	n/a	n/a	n/a	n/a	n/a	n/a	n/a	n/a	n/a	n/a	n/a	n/a	n/a	n/a	n/a	n/a	n/a	n/a	n/a	0.0	0	0.0	0	0.0	0	0.1	1	0.0	1
	Regularly now	n/a	n/a	n/a	n/a	n/a	n/a	n/a	n/a	n/a	n/a	n/a	n/a	n/a	n/a	n/a	n/a	n/a	n/a	n/a	n/a	n/a	0.0	0	0.1	1	0.3	4	0.1	1	0.2	6
How often have you, in the past 30 days:																																
Used cocaine or crack?*	Never	n/a	n/a	n/a	n/a	n/a	n/a	n/a	n/a	n/a	n/a	n/a	n/a	n/a	n/a	n/a	n/a	n/a	n/a	n/a	n/a	n/a	99.7	339	99.9	1,332	100.0	1,161	99.9	962	99.9	3,794
	Once or twice	n/a	n/a	n/a	n/a	n/a	n/a	n/a	n/a	n/a	n/a	n/a	n/a	n/a	n/a	n/a	n/a	n/a	n/a	n/a	n/a	n/a	0.3	1	0.0	0	0.0	0	0.1	1	0.1	2
	Once or twice per week	n/a	n/a	n/a	n/a	n/a	n/a	n/a	n/a	n/a	n/a	n/a	n/a	n/a	n/a	n/a	n/a	n/a	n/a	n/a	n/a	n/a	0.0	0	0.1	1	0.0	0	0.0	0	0.0	1
	About once a day	n/a	n/a	n/a	n/a	n/a	n/a	n/a	n/a	n/a	n/a	n/a	n/a	n/a	n/a	n/a	n/a	n/a	n/a	n/a	n/a	n/a	0.0	0	0.0	0	0.0	0	0.0	0	0.0	0
	More than once a day	n/a	n/a	n/a	n/a	n/a	n/a	n/a	n/a	n/a	n/a	n/a	n/a	n/a	n/a	n/a	n/a	n/a	n/a	n/a	n/a	n/a	0.0	0	0.0	0	0.0	0	0.0	0	0.0	0
Have you ever:																																
Used heroin?*	Never	n/a	n/a	n/a	n/a	n/a	n/a	n/a	n/a	n/a	n/a	n/a	n/a	n/a	n/a	n/a	n/a	n/a	n/a	n/a	n/a	n/a	99.4	335	99.9	1,332	99.8	1,164	100.0	961	99.8	3,792
	Once or twice	n/a	n/a	n/a	n/a	n/a	n/a	n/a	n/a	n/a	n/a	n/a	n/a	n/a	n/a	n/a	n/a	n/a	n/a	n/a	n/a	n/a	0.3	1	0.1	1	0.0	0	0.0	0	0.1	2
	Once in awhile but not regularly	n/a	n/a	n/a	n/a	n/a	n/a	n/a	n/a	n/a	n/a	n/a	n/a	n/a	n/a	n/a	n/a	n/a	n/a	n/a	n/a	n/a	0.0	0	0.1	1	0.1	1	0.0	0	0.1	2
	Regularly in the past	n/a	n/a	n/a	n/a	n/a	n/a	n/a	n/a	n/a	n/a	n/a	n/a	n/a	n/a	n/a	n/a	n/a	n/a	n/a	n/a	n/a	0.3	1	0.0	0	0.0	0	0.0	0	0.0	1
	Regularly now	n/a	n/a	n/a	n/a	n/a	n/a	n/a	n/a	n/a	n/a	n/a	n/a	n/a	n/a	n/a	n/a	n/a	n/a	n/a	n/a	n/a	0.0	0	0.0	0	0.1	1	0.0	0	0.0	1
How often have you, in the past 30 days:																																
Used heroin?*	Never	n/a	n/a	n/a	n/a	n/a	n/a	n/a	n/a	n/a	n/a	n/a	n/a	n/a	n/a	n/a	n/a	n/a	n/a	n/a	n/a	n/a	99.7	336	100.0	1,333	100.0	1,165	100.0	961	100.0	3,795
	Once or twice	n/a	n/a	n/a	n/a	n/a	n/a	n/a	n/a	n/a	n/a	n/a	n/a	n/a	n/a	n/a	n/a	n/a	n/a	n/a	n/a	n/a	0.3	1	0.0	0	0.0	0	0.0	0	0.0	1
	Once or twice per week	n/a	n/a	n/a	n/a	n/a	n/a	n/a	n/a	n/a	n/a	n/a	n/a	n/a	n/a	n/a	n/a	n/a	n/a	n/a	n/a	n/a	0.0	0	0.0	0	0.0	0	0.0	0	0.0	0
	About once a day	n/a	n/a	n/a	n/a	n/a	n/a	n/a	n/a	n/a	n/a	n/a	n/a	n/a	n/a	n/a	n/a	n/a	n/a	n/a	n/a	n/a	0.0	0	0.0	0	0.0	0	0.0	0	0.0	0
	More than once a day	n/a	n/a	n/a	n/a	n/a	n/a	n/a	n/a	n/a	n/a	n/a	n/a	n/a	n/a	n/a	n/a	n/a	n/a	n/a	n/a	n/a	0.0	0	0.0	0	0.0	0	0.0	0	0.0	0
Have you ever:																																
Used hallucinogens (acid, LSD, shrooms)?*	Never	n/a	n/a	n/a	n/a	n/a	n/a	n/a	n/a	n/a	n/a	n/a	n/a	n/a	n/a	n/a	n/a	n/a	n/a	n/a	n/a	n/a	100.0	336	99.2	1,318	98.0	1,140	95.9	923	98.1	3,717
	Once or twice	n/a	n/a	n/a	n/a	n/a	n/a	n/a	n/a	n/a	n/a	n/a	n/a	n/a	n/a	n/a	n/a	n/a	n/a	n/a	n/a	n/a	0.0	0	0.6	8	0.9	11	2.6	25	1.2	44
	Once in awhile but not regularly	n/a	n/a	n/a	n/a	n/a	n/a	n/a	n/a	n/a	n/a	n/a	n/a	n/a	n/a	n/a	n/a	n/a	n/a	n/a	n/a	n/a	0.0	0	0.1	1	0.6	7	1.2	12	0.5	20
	Regularly in the past	n/a	n/a	n/a	n/a	n/a	n/a	n/a	n/a	n/a	n/a	n/a	n/a	n/a	n/a	n/a	n/a	n/a	n/a	n/a	n/a	n/a	0.0	0	0.1	1	0.2	2	0.1	1	0.1	4
	Regularly now	n/a	n/a	n/a	n/a	n/a	n/a	n/a	n/a	n/a	n/a	n/a	n/a	n/a	n/a	n/a	n/a	n/a	n/a	n/a	n/a	n/a	0.0	0	0.1	1	0.3	3	0.1	1	0.1	5

*The Pennsylvania Youth Survey (PAYS) was significantly revised from 2021 to 2023. Trend data are reported in this report when the data are comparable. When cells include an "n/a" notation, it means the question was either not asked in a previous administration or the question was revised in a way that the 2023 data are not directly comparable. Please note that any question with an * at the end designates a question and/or response option that was part of this 2023 survey revision. Please see Appendix B of your Profile Report for a description of changes

Substance Use: Other Drugs (continued)

Question	Response	County 2019										County 2021										County 2023										
		6th		8th		10th		12th		Total		6th		8th		10th		12th		Total		6th		8th		10th		12th		Total		
		%	n	%	n	%	n	%	n	%	n	%	n	%	n	%	n	%	n	%	n	%	n	%	n	%	n	%	n	%	n	
How often have you, in the past 30 days:																																
Used hallucinogens (acid, LSD, shrooms)?*	Never	n/a	n/a	n/a	n/a	n/a	n/a	n/a	n/a	n/a	n/a	n/a	n/a	n/a	n/a	n/a	n/a	n/a	n/a	n/a	n/a	n/a	100.0	336	99.7	1,322	99.5	1,157	99.0	952	99.5	3,767
	Once or twice	n/a	n/a	n/a	n/a	n/a	n/a	n/a	n/a	n/a	n/a	n/a	n/a	n/a	n/a	n/a	n/a	n/a	n/a	n/a	n/a	n/a	0.0	0	0.2	3	0.4	5	0.7	7	0.4	15
	Once or twice per week	n/a	n/a	n/a	n/a	n/a	n/a	n/a	n/a	n/a	n/a	n/a	n/a	n/a	n/a	n/a	n/a	n/a	n/a	n/a	n/a	n/a	0.0	0	0.1	1	0.0	0	0.3	3	0.1	4
	About once a day	n/a	n/a	n/a	n/a	n/a	n/a	n/a	n/a	n/a	n/a	n/a	n/a	n/a	n/a	n/a	n/a	n/a	n/a	n/a	n/a	n/a	0.0	0	0.0	0	0.1	1	0.0	0	0.0	1
	More than once a day	n/a	n/a	n/a	n/a	n/a	n/a	n/a	n/a	n/a	n/a	n/a	n/a	n/a	n/a	n/a	n/a	n/a	n/a	n/a	n/a	n/a	0.0	0	0.0	0	0.0	0	0.0	0	0.0	0
Have you ever:																																
Used methamphetamine (meth, crystal meth, speed)?*	Never	n/a	n/a	n/a	n/a	n/a	n/a	n/a	n/a	n/a	n/a	n/a	n/a	n/a	n/a	n/a	n/a	n/a	n/a	n/a	n/a	99.7	336	99.8	1,325	99.8	1,162	99.7	955	99.8	3,778	
	Once or twice	n/a	n/a	n/a	n/a	n/a	n/a	n/a	n/a	n/a	n/a	n/a	n/a	n/a	n/a	n/a	n/a	n/a	n/a	n/a	n/a	n/a	0.3	1	0.1	1	0.0	0	0.1	1	0.1	3
	Once in awhile but not regularly	n/a	n/a	n/a	n/a	n/a	n/a	n/a	n/a	n/a	n/a	n/a	n/a	n/a	n/a	n/a	n/a	n/a	n/a	n/a	n/a	n/a	0.0	0	0.2	2	0.1	1	0.0	0	0.1	3
	Regularly in the past	n/a	n/a	n/a	n/a	n/a	n/a	n/a	n/a	n/a	n/a	n/a	n/a	n/a	n/a	n/a	n/a	n/a	n/a	n/a	n/a	n/a	0.0	0	0.0	0	0.0	0	0.1	1	0.0	1
	Regularly now	n/a	n/a	n/a	n/a	n/a	n/a	n/a	n/a	n/a	n/a	n/a	n/a	n/a	n/a	n/a	n/a	n/a	n/a	n/a	n/a	n/a	0.0	0	0.0	0	0.1	1	0.1	1	0.1	2
How often have you, in the past 30 days:																																
Used methamphetamine (meth, crystal meth, speed)?*	Never	n/a	n/a	n/a	n/a	n/a	n/a	n/a	n/a	n/a	n/a	n/a	n/a	n/a	n/a	n/a	n/a	n/a	n/a	n/a	n/a	100.0	337	99.8	1,326	100.0	1,163	100.0	957	99.9	3,783	
	Once or twice	n/a	n/a	n/a	n/a	n/a	n/a	n/a	n/a	n/a	n/a	n/a	n/a	n/a	n/a	n/a	n/a	n/a	n/a	n/a	n/a	n/a	0.0	0	0.0	0	0.0	0	0.0	0	0.0	0
	Once or twice per week	n/a	n/a	n/a	n/a	n/a	n/a	n/a	n/a	n/a	n/a	n/a	n/a	n/a	n/a	n/a	n/a	n/a	n/a	n/a	n/a	n/a	0.0	0	0.0	0	0.0	0	0.0	0	0.0	0
	About once a day	n/a	n/a	n/a	n/a	n/a	n/a	n/a	n/a	n/a	n/a	n/a	n/a	n/a	n/a	n/a	n/a	n/a	n/a	n/a	n/a	n/a	0.0	0	0.2	2	0.0	0	0.0	0	0.1	2
	More than once a day	n/a	n/a	n/a	n/a	n/a	n/a	n/a	n/a	n/a	n/a	n/a	n/a	n/a	n/a	n/a	n/a	n/a	n/a	n/a	n/a	n/a	0.0	0	0.0	0	0.0	0	0.0	0	0.0	0
Have you ever:																																
Used Ecstasy or Molly?*	Never	n/a	n/a	n/a	n/a	n/a	n/a	n/a	n/a	n/a	n/a	n/a	n/a	n/a	n/a	n/a	n/a	n/a	n/a	n/a	n/a	100.0	330	99.9	1,315	99.2	1,147	99.3	953	99.5	3,745	
	Once or twice	n/a	n/a	n/a	n/a	n/a	n/a	n/a	n/a	n/a	n/a	n/a	n/a	n/a	n/a	n/a	n/a	n/a	n/a	n/a	n/a	n/a	0.0	0	0.1	1	0.6	7	0.5	5	0.3	13
	Once in awhile but not regularly	n/a	n/a	n/a	n/a	n/a	n/a	n/a	n/a	n/a	n/a	n/a	n/a	n/a	n/a	n/a	n/a	n/a	n/a	n/a	n/a	n/a	0.0	0	0.0	0	0.2	2	0.0	0	0.1	2
	Regularly in the past	n/a	n/a	n/a	n/a	n/a	n/a	n/a	n/a	n/a	n/a	n/a	n/a	n/a	n/a	n/a	n/a	n/a	n/a	n/a	n/a	n/a	0.0	0	0.0	0	0.0	0	0.2	2	0.1	2
	Regularly now	n/a	n/a	n/a	n/a	n/a	n/a	n/a	n/a	n/a	n/a	n/a	n/a	n/a	n/a	n/a	n/a	n/a	n/a	n/a	n/a	n/a	0.0	0	0.0	0	0.0	0	0.0	0	0.0	0
How often have you, in the past 30 days:																																
Used Ecstasy or Molly?*	Never	n/a	n/a	n/a	n/a	n/a	n/a	n/a	n/a	n/a	n/a	n/a	n/a	n/a	n/a	n/a	n/a	n/a	n/a	n/a	n/a	100.0	330	99.9	1,315	100.0	1,156	99.7	956	99.9	3,757	
	Once or twice	n/a	n/a	n/a	n/a	n/a	n/a	n/a	n/a	n/a	n/a	n/a	n/a	n/a	n/a	n/a	n/a	n/a	n/a	n/a	n/a	n/a	0.0	0	0.1	1	0.0	0	0.2	2	0.1	3
	Once or twice per week	n/a	n/a	n/a	n/a	n/a	n/a	n/a	n/a	n/a	n/a	n/a	n/a	n/a	n/a	n/a	n/a	n/a	n/a	n/a	n/a	n/a	0.0	0	0.0	0	0.0	0	0.1	1	0.0	1
	About once a day	n/a	n/a	n/a	n/a	n/a	n/a	n/a	n/a	n/a	n/a	n/a	n/a	n/a	n/a	n/a	n/a	n/a	n/a	n/a	n/a	n/a	0.0	0	0.0	0	0.0	0	0.0	0	0.0	0
	More than once a day	n/a	n/a	n/a	n/a	n/a	n/a	n/a	n/a	n/a	n/a	n/a	n/a	n/a	n/a	n/a	n/a	n/a	n/a	n/a	n/a	n/a	0.0	0	0.0	0	0.0	0	0.0	0	0.0	0

*The Pennsylvania Youth Survey (PAYS) was significantly revised from 2021 to 2023. Trend data are reported in this report when the data are comparable. When cells include an "n/a" notation, it means the question was either not asked in a previous administration or the question was revised in a way that the 2023 data are not directly comparable. Please note that any question with an * at the end designates a question and/or response option that was part of this 2023 survey revision. Please see Appendix B of your Profile Report for a description of changes

Substance Use: Other Drugs (continued)

Question	Response	County 2019										County 2021										County 2023										
		6th		8th		10th		12th		Total		6th		8th		10th		12th		Total		6th		8th		10th		12th		Total		
		%	n	%	n	%	n	%	n	%	n	%	n	%	n	%	n	%	n	%	n	%	n	%	n	%	n	%	n	%	n	
Have you ever:																																
Used synthetic drugs (man-made drugs such as K2, Spice, Fake Weed, Bath Salts)?*	Never	n/a	n/a	n/a	n/a	n/a	n/a	n/a	n/a	n/a	n/a	n/a	n/a	n/a	n/a	n/a	n/a	n/a	n/a	n/a	n/a	n/a	97.6	324	99.0	1,310	98.5	1,149	98.5	948	98.6	3,731
	Once or twice	n/a	n/a	n/a	n/a	n/a	n/a	n/a	n/a	n/a	n/a	n/a	n/a	n/a	n/a	n/a	n/a	n/a	n/a	n/a	n/a	n/a	1.8	6	0.6	8	0.8	9	0.8	8	0.8	31
	Once in awhile but not regularly	n/a	n/a	n/a	n/a	n/a	n/a	n/a	n/a	n/a	n/a	n/a	n/a	n/a	n/a	n/a	n/a	n/a	n/a	n/a	n/a	n/a	0.3	1	0.2	3	0.3	4	0.5	5	0.3	13
	Regularly in the past	n/a	n/a	n/a	n/a	n/a	n/a	n/a	n/a	n/a	n/a	n/a	n/a	n/a	n/a	n/a	n/a	n/a	n/a	n/a	n/a	n/a	0.3	1	0.1	1	0.2	2	0.1	1	0.1	5
	Regularly now	n/a	n/a	n/a	n/a	n/a	n/a	n/a	n/a	n/a	n/a	n/a	n/a	n/a	n/a	n/a	n/a	n/a	n/a	n/a	n/a	n/a	0.0	0	0.1	1	0.2	2	0.0	0	0.1	3
How often have you, in the past 30 days:																																
Used synthetic drugs (man-made drugs such as K2, Spice, Fake Weed, Bath Salts)?*	Never	n/a	n/a	n/a	n/a	n/a	n/a	n/a	n/a	n/a	n/a	n/a	n/a	n/a	n/a	n/a	n/a	n/a	n/a	n/a	n/a	98.8	327	99.8	1,319	99.5	1,159	99.6	958	99.6	3,763	
	Once or twice	n/a	n/a	n/a	n/a	n/a	n/a	n/a	n/a	n/a	n/a	n/a	n/a	n/a	n/a	n/a	n/a	n/a	n/a	n/a	n/a	n/a	0.9	3	0.2	2	0.4	5	0.2	2	0.3	12
	Once or twice per week	n/a	n/a	n/a	n/a	n/a	n/a	n/a	n/a	n/a	n/a	n/a	n/a	n/a	n/a	n/a	n/a	n/a	n/a	n/a	n/a	n/a	0.0	0	0.1	1	0.1	1	0.1	1	0.1	3
	About once a day	n/a	n/a	n/a	n/a	n/a	n/a	n/a	n/a	n/a	n/a	n/a	n/a	n/a	n/a	n/a	n/a	n/a	n/a	n/a	n/a	n/a	0.3	1	0.0	0	0.0	0	0.1	1	0.1	2
	More than once a day	n/a	n/a	n/a	n/a	n/a	n/a	n/a	n/a	n/a	n/a	n/a	n/a	n/a	n/a	n/a	n/a	n/a	n/a	n/a	n/a	n/a	0.0	0	0.0	0	0.0	0	0.0	0	0.0	0

Substance Use: Prescription Drugs, Over-the-Counter Drugs and Performance Enhancing Drugs

Question	Response	County 2019										County 2021										County 2023										
		6th		8th		10th		12th		Total		6th		8th		10th		12th		Total		6th		8th		10th		12th		Total		
		%	n	%	n	%	n	%	n	%	n	%	n	%	n	%	n	%	n	%	n	%	n	%	n	%	n	%	n	%	n	
Have you ever:																																
Taken performance enhancing drugs (such as steroids, human growth hormone) without a doctor telling you to take them?*	Never	n/a	n/a	n/a	n/a	n/a	n/a	n/a	n/a	n/a	n/a	n/a	n/a	n/a	n/a	n/a	n/a	n/a	n/a	n/a	n/a	98.8	334	99.2	1,317	99.3	1,156	99.7	948	99.3	3,755	
	Once or twice	n/a	n/a	n/a	n/a	n/a	n/a	n/a	n/a	n/a	n/a	n/a	n/a	n/a	n/a	n/a	n/a	n/a	n/a	n/a	n/a	n/a	0.9	3	0.4	5	0.3	3	0.2	2	0.3	13
	Once in awhile but not regularly	n/a	n/a	n/a	n/a	n/a	n/a	n/a	n/a	n/a	n/a	n/a	n/a	n/a	n/a	n/a	n/a	n/a	n/a	n/a	n/a	n/a	0.0	0	0.2	3	0.0	0	0.0	0	0.1	3
	Regularly in the past	n/a	n/a	n/a	n/a	n/a	n/a	n/a	n/a	n/a	n/a	n/a	n/a	n/a	n/a	n/a	n/a	n/a	n/a	n/a	n/a	n/a	0.0	0	0.1	1	0.3	3	0.0	0	0.1	4
	Regularly now	n/a	n/a	n/a	n/a	n/a	n/a	n/a	n/a	n/a	n/a	n/a	n/a	n/a	n/a	n/a	n/a	n/a	n/a	n/a	n/a	n/a	0.3	1	0.1	1	0.2	2	0.1	1	0.1	5
How often have you, in the past 30 days:																																
Used performance enhancing drugs (such as steroids, human growth hormone) without a doctor telling you to take them?*	Never	n/a	n/a	n/a	n/a	n/a	n/a	n/a	n/a	n/a	n/a	n/a	n/a	n/a	n/a	n/a	n/a	n/a	n/a	n/a	n/a	99.4	336	99.8	1,323	99.7	1,160	99.9	950	99.8	3,769	
	Once or twice	n/a	n/a	n/a	n/a	n/a	n/a	n/a	n/a	n/a	n/a	n/a	n/a	n/a	n/a	n/a	n/a	n/a	n/a	n/a	n/a	n/a	0.3	1	0.2	3	0.1	1	0.0	0	0.1	5
	Once or twice per week	n/a	n/a	n/a	n/a	n/a	n/a	n/a	n/a	n/a	n/a	n/a	n/a	n/a	n/a	n/a	n/a	n/a	n/a	n/a	n/a	n/a	0.3	1	0.0	0	0.1	1	0.0	0	0.1	2
	About once a day	n/a	n/a	n/a	n/a	n/a	n/a	n/a	n/a	n/a	n/a	n/a	n/a	n/a	n/a	n/a	n/a	n/a	n/a	n/a	n/a	n/a	0.0	0	0.0	0	0.0	0	0.0	0	0.0	0
	More than once a day	n/a	n/a	n/a	n/a	n/a	n/a	n/a	n/a	n/a	n/a	n/a	n/a	n/a	n/a	n/a	n/a	n/a	n/a	n/a	n/a	n/a	0.0	0	0.0	0	0.1	1	0.1	1	0.1	2

*The Pennsylvania Youth Survey (PAYS) was significantly revised from 2021 to 2023. Trend data are reported in this report when the data are comparable. When cells include an "n/a" notation, it means the question was either not asked in a previous administration or the question was revised in a way that the 2023 data are not directly comparable. Please note that any question with an * at the end designates a question and/or response option that was part of this 2023 survey revision. Please see Appendix B of your Profile Report for a description of changes

Substance Use: Prescription Drugs, Over-the-Counter Drugs and Performance Enhancing Drugs (continued)

Question	Response	County 2019										County 2021										County 2023										
		6th		8th		10th		12th		Total		6th		8th		10th		12th		Total		6th		8th		10th		12th		Total		
		%	n	%	n	%	n	%	n	%	n	%	n	%	n	%	n	%	n	%	n	%	n	%	n	%	n	%	n	%	n	
Have you ever:																																
Used prescription pain relievers (such as Vicodin, OxyContin, Percocet, or Codeine) without a doctor telling you to take them?*	Never	n/a	n/a	n/a	n/a	n/a	n/a	n/a	n/a	n/a	n/a	n/a	n/a	n/a	n/a	n/a	n/a	n/a	n/a	n/a	n/a	n/a	97.0	326	97.5	1,296	97.1	1,125	97.6	938	97.4	3,685
	Once or twice	n/a	n/a	n/a	n/a	n/a	n/a	n/a	n/a	n/a	n/a	n/a	n/a	n/a	n/a	n/a	n/a	n/a	n/a	n/a	n/a	n/a	2.4	8	1.4	18	2.1	24	1.2	12	1.6	62
	Once in awhile but not regularly	n/a	n/a	n/a	n/a	n/a	n/a	n/a	n/a	n/a	n/a	n/a	n/a	n/a	n/a	n/a	n/a	n/a	n/a	n/a	n/a	n/a	0.6	2	0.9	12	0.7	8	0.5	5	0.7	27
	Regularly in the past	n/a	n/a	n/a	n/a	n/a	n/a	n/a	n/a	n/a	n/a	n/a	n/a	n/a	n/a	n/a	n/a	n/a	n/a	n/a	n/a	n/a	0.0	0	0.1	1	0.2	2	0.4	4	0.2	7
	Regularly now	n/a	n/a	n/a	n/a	n/a	n/a	n/a	n/a	n/a	n/a	n/a	n/a	n/a	n/a	n/a	n/a	n/a	n/a	n/a	n/a	n/a	0.0	0	0.2	2	0.0	0	0.2	2	0.1	4
How often have you, in the past 30 days:																																
Used prescription pain relievers (such as Vicodin, OxyContin, Percocet, or Codeine) without a doctor telling you to take them?*	Never	n/a	n/a	n/a	n/a	n/a	n/a	n/a	n/a	n/a	n/a	n/a	n/a	n/a	n/a	n/a	n/a	n/a	n/a	n/a	n/a	99.4	333	99.0	1,315	99.2	1,150	99.7	958	99.3	3,756	
	Once or twice	n/a	n/a	n/a	n/a	n/a	n/a	n/a	n/a	n/a	n/a	n/a	n/a	n/a	n/a	n/a	n/a	n/a	n/a	n/a	n/a	n/a	0.6	2	0.6	8	0.7	8	0.3	3	0.6	21
	Once or twice per week	n/a	n/a	n/a	n/a	n/a	n/a	n/a	n/a	n/a	n/a	n/a	n/a	n/a	n/a	n/a	n/a	n/a	n/a	n/a	n/a	n/a	0.0	0	0.3	4	0.1	1	0.0	0	0.1	5
	About once a day	n/a	n/a	n/a	n/a	n/a	n/a	n/a	n/a	n/a	n/a	n/a	n/a	n/a	n/a	n/a	n/a	n/a	n/a	n/a	n/a	n/a	0.0	0	0.1	1	0.0	0	0.0	0	0.0	1
	More than once a day	n/a	n/a	n/a	n/a	n/a	n/a	n/a	n/a	n/a	n/a	n/a	n/a	n/a	n/a	n/a	n/a	n/a	n/a	n/a	n/a	n/a	0.0	0	0.0	0	0.0	0	0.0	0	0.0	0
Have you ever:																																
Used prescription tranquilizers (such as Ambien, Lunesta, Valium, or Xanax) without a doctor telling you to take them?*	Never	n/a	n/a	n/a	n/a	n/a	n/a	n/a	n/a	n/a	n/a	n/a	n/a	n/a	n/a	n/a	n/a	n/a	n/a	n/a	n/a	99.4	328	99.2	1,313	99.4	1,158	99.3	947	99.3	3,746	
	Once or twice	n/a	n/a	n/a	n/a	n/a	n/a	n/a	n/a	n/a	n/a	n/a	n/a	n/a	n/a	n/a	n/a	n/a	n/a	n/a	n/a	n/a	0.6	2	0.5	6	0.3	4	0.3	3	0.4	15
	Once in awhile but not regularly	n/a	n/a	n/a	n/a	n/a	n/a	n/a	n/a	n/a	n/a	n/a	n/a	n/a	n/a	n/a	n/a	n/a	n/a	n/a	n/a	n/a	0.0	0	0.0	0	0.3	3	0.2	2	0.1	5
	Regularly in the past	n/a	n/a	n/a	n/a	n/a	n/a	n/a	n/a	n/a	n/a	n/a	n/a	n/a	n/a	n/a	n/a	n/a	n/a	n/a	n/a	n/a	0.0	0	0.2	3	0.0	0	0.2	2	0.1	5
	Regularly now	n/a	n/a	n/a	n/a	n/a	n/a	n/a	n/a	n/a	n/a	n/a	n/a	n/a	n/a	n/a	n/a	n/a	n/a	n/a	n/a	n/a	0.0	0	0.1	1	0.0	0	0.0	0	0.0	1
How often have you, in the past 30 days:																																
Used prescription tranquilizers (such as Ambien, Lunesta, Valium, or Xanax) without a doctor telling you to take them?*	Never	n/a	n/a	n/a	n/a	n/a	n/a	n/a	n/a	n/a	n/a	n/a	n/a	n/a	n/a	n/a	n/a	n/a	n/a	n/a	n/a	99.7	329	99.8	1,319	100.0	1,165	99.8	952	99.8	3,765	
	Once or twice	n/a	n/a	n/a	n/a	n/a	n/a	n/a	n/a	n/a	n/a	n/a	n/a	n/a	n/a	n/a	n/a	n/a	n/a	n/a	n/a	n/a	0.3	1	0.2	2	0.0	0	0.2	2	0.1	5
	Once or twice per week	n/a	n/a	n/a	n/a	n/a	n/a	n/a	n/a	n/a	n/a	n/a	n/a	n/a	n/a	n/a	n/a	n/a	n/a	n/a	n/a	n/a	0.0	0	0.0	0	0.0	0	0.0	0	0.0	0
	More than once a day	n/a	n/a	n/a	n/a	n/a	n/a	n/a	n/a	n/a	n/a	n/a	n/a	n/a	n/a	n/a	n/a	n/a	n/a	n/a	n/a	n/a	0.0	0	0.1	1	0.0	0	0.0	0	0.0	1
Have you ever:																																
Used prescription stimulants (such as Ritalin or Adderall) without a doctor telling you to take them?*	Never	n/a	n/a	n/a	n/a	n/a	n/a	n/a	n/a	n/a	n/a	n/a	n/a	n/a	n/a	n/a	n/a	n/a	n/a	n/a	n/a	99.4	328	99.3	1,315	98.5	1,146	98.2	944	98.8	3,733	
	Once or twice	n/a	n/a	n/a	n/a	n/a	n/a	n/a	n/a	n/a	n/a	n/a	n/a	n/a	n/a	n/a	n/a	n/a	n/a	n/a	n/a	n/a	0.3	1	0.4	5	0.7	8	0.8	8	0.6	22
	Once in awhile but not regularly	n/a	n/a	n/a	n/a	n/a	n/a	n/a	n/a	n/a	n/a	n/a	n/a	n/a	n/a	n/a	n/a	n/a	n/a	n/a	n/a	n/a	0.3	1	0.2	3	0.5	6	0.4	4	0.4	14
	Regularly in the past	n/a	n/a	n/a	n/a	n/a	n/a	n/a	n/a	n/a	n/a	n/a	n/a	n/a	n/a	n/a	n/a	n/a	n/a	n/a	n/a	n/a	0.0	0	0.0	0	0.1	1	0.4	4	0.1	5
	Regularly now	n/a	n/a	n/a	n/a	n/a	n/a	n/a	n/a	n/a	n/a	n/a	n/a	n/a	n/a	n/a	n/a	n/a	n/a	n/a	n/a	n/a	0.0	0	0.1	1	0.2	2	0.1	1	0.1	4

*The Pennsylvania Youth Survey (PAYS) was significantly revised from 2021 to 2023. Trend data are reported in this report when the data are comparable. When cells include an "n/a" notation, it means the question was either not asked in a previous administration or the question was revised in a way that the 2023 data are not directly comparable. Please note that any question with an * at the end designates a question and/or response option that was part of this 2023 survey revision. Please see Appendix B of your Profile Report for a description of changes

Substance Use: Prescription Drugs, Over-the-Counter Drugs and Performance Enhancing Drugs (continued)

Question	Response	County 2019										County 2021										County 2023																						
		6th		8th		10th		12th		Total		6th		8th		10th		12th		Total		6th		8th		10th		12th		Total														
		%	n	%	n	%	n	%	n	%	n	%	n	%	n	%	n	%	n	%	n	%	n	%	n	%	n	%	n	%	n													
How often have you, in the past 30 days:																																												
Used prescription stimulants (such as Ritalin or Adderall) without a doctor telling you to take them?*	Never	n/a	n/a	n/a	n/a	n/a	n/a	n/a	n/a	n/a	n/a	n/a	n/a	n/a	n/a	n/a	n/a	n/a	n/a	n/a	n/a	n/a	n/a	n/a	n/a	n/a	n/a	n/a	n/a	n/a	n/a	n/a	n/a	n/a	99.7	329	99.7	1,319	99.7	1,158	99.8	959	99.7	3,765
	Once or twice	n/a	n/a	n/a	n/a	n/a	n/a	n/a	n/a	n/a	n/a	n/a	n/a	n/a	n/a	n/a	n/a	n/a	n/a	n/a	n/a	n/a	n/a	n/a	n/a	n/a	n/a	n/a	n/a	n/a	n/a	n/a	n/a	n/a	0.3	1	0.2	3	0.3	3	0.2	2	0.2	9
	Once or twice per week	n/a	n/a	n/a	n/a	n/a	n/a	n/a	n/a	n/a	n/a	n/a	n/a	n/a	n/a	n/a	n/a	n/a	n/a	n/a	n/a	n/a	n/a	n/a	n/a	n/a	n/a	n/a	n/a	n/a	n/a	n/a	n/a	n/a	0.0	0	0.0	0	0.1	1	0.0	0	0.0	1
	About once a day	n/a	n/a	n/a	n/a	n/a	n/a	n/a	n/a	n/a	n/a	n/a	n/a	n/a	n/a	n/a	n/a	n/a	n/a	n/a	n/a	n/a	n/a	n/a	n/a	n/a	n/a	n/a	n/a	n/a	n/a	n/a	n/a	n/a	0.0	0	0.1	1	0.0	0	0.0	0	0.0	1
	More than once a day	n/a	n/a	n/a	n/a	n/a	n/a	n/a	n/a	n/a	n/a	n/a	n/a	n/a	n/a	n/a	n/a	n/a	n/a	n/a	n/a	n/a	n/a	n/a	n/a	n/a	n/a	n/a	n/a	n/a	n/a	n/a	n/a	n/a	0.0	0	0.0	0	0.0	0	0.0	0	0.0	0
Have you ever:																																												
Used over-the-counter medicine (cough syrup, cold medicine, etc.) in order to get high?*	Never	n/a	n/a	n/a	n/a	n/a	n/a	n/a	n/a	n/a	n/a	n/a	n/a	n/a	n/a	n/a	n/a	n/a	n/a	n/a	n/a	n/a	n/a	n/a	n/a	n/a	n/a	n/a	n/a	n/a	n/a	n/a	n/a	94.9	318	97.4	1,287	97.2	1,133	97.3	934	97.1	3,672	
	Once or twice	n/a	n/a	n/a	n/a	n/a	n/a	n/a	n/a	n/a	n/a	n/a	n/a	n/a	n/a	n/a	n/a	n/a	n/a	n/a	n/a	n/a	n/a	n/a	n/a	n/a	n/a	n/a	n/a	n/a	n/a	n/a	n/a	n/a	3.6	12	1.1	15	1.2	14	0.8	8	1.3	49
	Once in awhile but not regularly	n/a	n/a	n/a	n/a	n/a	n/a	n/a	n/a	n/a	n/a	n/a	n/a	n/a	n/a	n/a	n/a	n/a	n/a	n/a	n/a	n/a	n/a	n/a	n/a	n/a	n/a	n/a	n/a	n/a	n/a	n/a	n/a	n/a	1.5	5	1.4	18	1.1	13	1.3	12	1.3	48
	Regularly in the past	n/a	n/a	n/a	n/a	n/a	n/a	n/a	n/a	n/a	n/a	n/a	n/a	n/a	n/a	n/a	n/a	n/a	n/a	n/a	n/a	n/a	n/a	n/a	n/a	n/a	n/a	n/a	n/a	n/a	n/a	n/a	n/a	n/a	0.0	0	0.1	1	0.3	3	0.4	4	0.2	8
	Regularly now	n/a	n/a	n/a	n/a	n/a	n/a	n/a	n/a	n/a	n/a	n/a	n/a	n/a	n/a	n/a	n/a	n/a	n/a	n/a	n/a	n/a	n/a	n/a	n/a	n/a	n/a	n/a	n/a	n/a	n/a	n/a	n/a	n/a	0.0	0	0.0	0	0.3	3	0.2	2	0.1	5
How often have you, in the past 30 days:																																												
Used over-the-counter medicine (cough syrup, cold medicine, etc.) in order to get high?*	Never	n/a	n/a	n/a	n/a	n/a	n/a	n/a	n/a	n/a	n/a	n/a	n/a	n/a	n/a	n/a	n/a	n/a	n/a	n/a	n/a	n/a	n/a	n/a	n/a	n/a	n/a	n/a	n/a	n/a	n/a	n/a	n/a	98.2	329	98.9	1,306	98.7	1,150	98.9	948	98.8	3,733	
	Once or twice	n/a	n/a	n/a	n/a	n/a	n/a	n/a	n/a	n/a	n/a	n/a	n/a	n/a	n/a	n/a	n/a	n/a	n/a	n/a	n/a	n/a	n/a	n/a	n/a	n/a	n/a	n/a	n/a	n/a	n/a	n/a	n/a	n/a	1.5	5	0.9	12	1.0	12	1.0	10	1.0	39
	Once or twice per week	n/a	n/a	n/a	n/a	n/a	n/a	n/a	n/a	n/a	n/a	n/a	n/a	n/a	n/a	n/a	n/a	n/a	n/a	n/a	n/a	n/a	n/a	n/a	n/a	n/a	n/a	n/a	n/a	n/a	n/a	n/a	n/a	n/a	0.3	1	0.1	1	0.3	3	0.1	1	0.2	6
	About once a day	n/a	n/a	n/a	n/a	n/a	n/a	n/a	n/a	n/a	n/a	n/a	n/a	n/a	n/a	n/a	n/a	n/a	n/a	n/a	n/a	n/a	n/a	n/a	n/a	n/a	n/a	n/a	n/a	n/a	n/a	n/a	n/a	n/a	0.0	0	0.0	0	0.0	0	0.0	0	0.0	0
	More than once a day	n/a	n/a	n/a	n/a	n/a	n/a	n/a	n/a	n/a	n/a	n/a	n/a	n/a	n/a	n/a	n/a	n/a	n/a	n/a	n/a	n/a	n/a	n/a	n/a	n/a	n/a	n/a	n/a	n/a	n/a	n/a	n/a	n/a	0.0	0	0.1	1	0.0	0	0.0	0	0.0	1

*The Pennsylvania Youth Survey (PAYS) was significantly revised from 2021 to 2023. Trend data are reported in this report when the data are comparable. When cells include an "n/a" notation, it means the question was either not asked in a previous administration or the question was revised in a way that the 2023 data are not directly comparable. Please note that any question with an * at the end designates a question and/or response option that was part of this 2023 survey revision. Please see Appendix B of your Profile Report for a description of changes

Substance Use: Risky Substance Related Behavior

Question	Response	County 2019										County 2021										County 2023									
		6th		8th		10th		12th		Total		6th		8th		10th		12th		Total		6th		8th		10th		12th		Total	
		%	n	%	n	%	n	%	n	%	n	%	n	%	n	%	n	%	n	%	n	%	n	%	n	%	n	%	n	%	n
Think back over the last two weeks. How many times have you had five or more alcoholic drinks in a row?	None	99.6	260	97.3	1,495	89.0	1,309	77.3	952	89.2	4,016	98.4	304	99.1	1,465	95.4	1,162	86.0	906	94.5	3,837	99.1	337	99.3	1,316	94.5	1,096	88.7	850	95.1	3,599
	Once	0.4	1	1.5	23	5.8	85	10.6	131	5.3	240	0.6	2	0.5	7	2.6	32	6.6	69	2.7	110	0.9	3	0.6	8	3.0	35	5.8	56	2.7	102
	Twice	0.0	0	0.6	9	2.2	33	6.6	81	2.7	123	1.0	3	0.2	3	1.2	15	3.2	34	1.4	55	0.0	0	0.0	0	1.6	19	2.8	27	1.2	46
	3-5 times	0.0	0	0.5	8	1.4	21	4.0	49	1.7	78	0.0	0	0.3	4	0.6	7	2.6	27	0.9	38	0.0	0	0.1	1	0.7	8	1.9	18	0.7	27
	6-9 times	0.0	0	0.1	2	0.5	8	0.7	9	0.4	19	0.0	0	0.0	0	0.0	0	0.9	9	0.2	9	0.0	0	0.0	0	0.1	1	0.5	5	0.2	6
	10 or more times	0.0	0	0.0	0	1.0	15	0.7	9	0.5	24	0.0	0	0.0	0	0.2	2	0.8	8	0.2	10	0.0	0	0.0	0	0.1	1	0.2	2	0.1	3
How often have you:																															
Driven a motor vehicle while or shortly after drinking alcohol? (Please Note: In 2021/2023 the questions about driving after drinking or having used alcohol were only asked of those that had used alcohol. In order to make all years of data as comparable as possible, those students in 2021/2023 answering that they had never used the substance in question were added to the driving questions results. Because it can not be determined if the student would have marked "I do not drive" or "Never", those categories have been combined across all years.) *	I don't drive / Never	100.0	156	98.5	1,165	97.9	1,123	91.8	862	96.5	3,306	99.3	301	99.6	1,420	98.3	1,168	94.5	957	97.9	3,846	100.0	334	99.5	1,284	99.1	1,115	96.5	898	98.6	3,631
	Before, but not in the past year	0.0	0	0.3	3	0.6	7	2.6	24	1.0	34	0.3	1	0.4	5	0.6	7	1.7	17	0.8	30	0.0	0	0.2	3	0.3	3	1.4	13	0.5	19
	About once or twice a year	0.0	0	0.5	6	1.0	12	4.0	38	1.6	56	0.3	1	0.1	1	0.8	9	3.0	30	1.0	41	0.0	0	0.2	2	0.4	5	1.6	15	0.6	22
	About once or twice a month	0.0	0	0.2	2	0.2	2	1.1	10	0.4	14	0.0	0	0.0	0	0.1	1	0.6	6	0.2	7	0.0	0	0.1	1	0.1	1	0.3	3	0.1	5
	About once or twice a week	0.0	0	0.2	2	0.3	3	0.2	2	0.2	7	0.0	0	0.0	0	0.2	2	0.2	2	0.1	4	0.0	0	0.0	0	0.0	0	0.2	2	0.1	2
	Almost every day	0.0	0	0.4	5	0.0	0	0.3	3	0.2	8	0.0	0	0.0	0	0.1	1	0.1	1	0.1	2	0.0	0	0.1	1	0.1	1	0.0	0	0.1	2
How often have you:																															
Driven a motor vehicle while or shortly after using marijuana (pot, hash, cannabis, weed, THC)? (Please Note: In 2021/2023 the questions about driving after drinking or having used alcohol were only asked of those that had used alcohol. In order to make all years of data as comparable as possible, those students in 2021/2023 answering that they had never used the substance in question were added to the driving questions results. Because it can not be determined if the student would have marked "I do not drive" or "Never", those categories have been combined across all years.) *	I don't drive / Never	100.0	152	99.3	1,171	97.2	1,116	90.3	848	96.2	3,287	100.0	306	99.9	1,473	99.0	1,192	94.3	974	98.2	3,945	99.7	336	99.8	1,323	99.5	1,138	96.7	909	98.9	3,706
	Before, but not in the past year	0.0	0	0.1	1	1.0	11	1.3	12	0.7	24	0.0	0	0.0	0	0.2	3	1.0	10	0.3	13	0.3	1	0.0	0	0.2	2	0.9	8	0.3	11
	About once or twice a year	0.0	0	0.3	4	0.8	9	4.3	40	1.6	53	0.0	0	0.1	1	0.5	6	1.9	20	0.7	27	0.0	0	0.2	2	0.1	1	1.2	11	0.4	14
	About once or twice a month	0.0	0	0.0	0	0.5	6	1.5	14	0.6	20	0.0	0	0.0	0	0.1	1	0.7	7	0.2	8	0.0	0	0.1	1	0.1	1	0.7	7	0.2	9
	About once or twice a week	0.0	0	0.1	1	0.3	4	1.2	11	0.5	16	0.0	0	0.1	1	0.2	2	0.8	8	0.3	11	0.0	0	0.0	0	0.2	2	0.3	3	0.1	5
	Almost every day	0.0	0	0.2	2	0.2	2	1.5	14	0.5	18	0.0	0	0.0	0	0.0	0	1.4	14	0.3	14	0.0	0	0.0	0	0.0	0	0.2	2	0.1	2

*The Pennsylvania Youth Survey (PAYS) was significantly revised from 2021 to 2023. Trend data are reported in this report when the data are comparable. When cells include an "n/a" notation, it means the question was either not asked in a previous administration or the question was revised in a way that the 2023 data are not directly comparable. Please note that any question with an * at the end designates a question and/or response option that was part of this 2023 survey revision. Please see Appendix B of your Profile Report for a description of changes

Gambling

Question	Response	County 2019										County 2021										County 2023										
		6th		8th		10th		12th		Total		6th		8th		10th		12th		Total		6th		8th		10th		12th		Total		
		%	n	%	n	%	n	%	n	%	n	%	n	%	n	%	n	%	n	%	n	%	n	%	n	%	n	%	n	%	n	
During the past 12 months, how often have you bet/gambled, even casually, for money or valuables in the following ways:																																
Games such as poker, card games, dice, pool, darts*	Not at all	n/a	n/a	n/a	n/a	n/a	n/a	n/a	n/a	n/a	n/a	n/a	n/a	n/a	n/a	n/a	n/a	n/a	n/a	n/a	n/a	n/a	94.2	290	91.4	1,026	89.6	932	89.1	783	90.5	3,031
	Less than once a month	n/a	n/a	n/a	n/a	n/a	n/a	n/a	n/a	n/a	n/a	n/a	n/a	n/a	n/a	n/a	n/a	n/a	n/a	n/a	n/a	n/a	3.9	12	6.2	70	8.1	84	8.1	71	7.1	237
	1 to 3 times a month	n/a	n/a	n/a	n/a	n/a	n/a	n/a	n/a	n/a	n/a	n/a	n/a	n/a	n/a	n/a	n/a	n/a	n/a	n/a	n/a	n/a	1.3	4	1.2	14	1.4	15	2.2	19	1.6	52
	More than 3 times a month	n/a	n/a	n/a	n/a	n/a	n/a	n/a	n/a	n/a	n/a	n/a	n/a	n/a	n/a	n/a	n/a	n/a	n/a	n/a	n/a	n/a	0.6	2	1.2	13	0.9	9	0.7	6	0.9	30
During the past 12 months, how often have you bet/gambled, even casually, for money or valuables in the following ways:																																
Lottery (scratch cards, numbers, etc.)	Not at all	73.8	121	75.6	919	77.0	894	74.2	702	75.6	2,636	69.6	181	80.6	984	79.6	907	78.2	766	78.8	2,838	91.2	280	89.4	1,004	90.6	938	86.5	759	89.2	2,981	
	Less than once a month	19.5	32	19.0	231	17.9	208	19.6	185	18.8	656	21.2	55	15.2	186	16.0	182	16.9	166	16.4	589	6.2	19	7.9	89	7.1	74	10.3	90	8.1	272	
	1 to 3 times a month	4.9	8	3.7	45	3.6	42	3.7	35	3.7	130	6.5	17	2.9	35	3.5	40	3.3	32	3.4	124	1.6	5	2.0	23	1.5	16	2.4	21	1.9	65	
	More than 3 times a month	1.8	3	1.7	21	1.5	17	2.5	24	1.9	65	2.7	7	1.3	16	0.9	10	1.6	16	1.4	49	1.0	3	0.6	7	0.7	7	0.8	7	0.7	24	
During the past 12 months, how often have you bet/gambled, even casually, for money or valuables in the following ways:																																
Sporting events, sports pools, or fantasy sports*	Not at all	86.0	141	85.7	1,045	86.8	1,009	87.8	827	86.7	3,022	88.4	229	87.1	1,059	88.5	1,004	89.0	874	88.1	3,166	94.2	290	91.9	1,033	90.5	944	91.4	805	91.5	3,072	
	Less than once a month	4.3	7	9.3	113	8.6	100	6.8	64	8.1	284	4.2	11	7.4	90	6.5	74	6.3	62	6.6	237	3.6	11	5.1	57	5.2	54	4.7	41	4.9	163	
	1 to 3 times a month	2.4	4	2.4	29	3.0	35	3.2	30	2.8	98	2.7	7	3.0	36	3.2	36	2.6	26	2.9	105	1.3	4	1.7	19	2.1	22	2.4	21	2.0	66	
	More than 3 times a month	7.3	12	2.6	32	1.5	18	2.2	21	2.4	83	4.6	12	2.5	31	1.9	21	2.0	20	2.3	84	1.0	3	1.3	15	2.2	23	1.6	14	1.6	55	
During the past 12 months, how often have you bet/gambled, even casually, for money or valuables in the following ways:																																
Online (Internet) gambling	Not at all	96.3	157	96.3	1,174	96.4	1,117	95.3	898	96.1	3,346	94.6	245	96.5	1,173	96.8	1,091	95.7	931	96.3	3,440	97.4	299	97.9	1,100	97.3	1,009	96.5	846	97.3	3,254	
	Less than once a month	2.5	4	1.9	23	2.2	26	2.4	23	2.2	76	2.7	7	2.3	28	1.2	14	2.7	26	2.1	75	1.6	5	1.2	14	1.0	10	1.7	15	1.3	44	
	1 to 3 times a month	1.2	2	1.1	13	0.7	8	0.6	6	0.8	29	0.4	1	0.7	9	1.2	13	0.7	7	0.8	30	0.7	2	0.5	6	0.9	9	0.8	7	0.7	24	
	More than 3 times a month	0.0	0	0.7	9	0.7	8	1.6	15	0.9	32	2.3	6	0.4	5	0.8	9	0.9	9	0.8	29	0.3	1	0.4	4	0.9	9	1.0	9	0.7	23	
During the past 12 months, how often have you bet/gambled, even casually, for money or valuables in the following ways:																																
Video games or online gaming*	Not at all	n/a	n/a	n/a	n/a	n/a	n/a	n/a	n/a	n/a	n/a	n/a	n/a	n/a	n/a	n/a	n/a	n/a	n/a	n/a	n/a	92.2	283	93.0	1,045	94.2	977	92.9	815	93.3	3,120	
	Less than once a month	n/a	n/a	n/a	n/a	n/a	n/a	n/a	n/a	n/a	n/a	n/a	n/a	n/a	n/a	n/a	n/a	n/a	n/a	n/a	n/a	n/a	5.2	16	3.5	39	3.8	39	3.9	34	3.8	128
	1 to 3 times a month	n/a	n/a	n/a	n/a	n/a	n/a	n/a	n/a	n/a	n/a	n/a	n/a	n/a	n/a	n/a	n/a	n/a	n/a	n/a	n/a	n/a	1.6	5	1.6	18	0.8	8	2.1	18	1.5	49
	More than 3 times a month	n/a	n/a	n/a	n/a	n/a	n/a	n/a	n/a	n/a	n/a	n/a	n/a	n/a	n/a	n/a	n/a	n/a	n/a	n/a	n/a	n/a	1.0	3	2.0	22	1.3	13	1.1	10	1.4	48
During the past 12 months, how often have you bet/gambled, even casually, for money or valuables in the following ways:																																
Bet/gambled in some other way	Not at all	92.6	151	87.7	1,064	87.0	1,007	88.6	837	87.9	3,059	91.8	236	90.1	1,089	87.1	989	89.5	875	89.1	3,189	90.2	277	91.7	1,033	91.2	946	92.5	811	91.6	3,067	
	Less than once a month	4.9	8	9.4	114	9.5	110	7.8	74	8.8	306	5.1	13	6.8	82	8.1	92	7.1	69	7.2	256	7.8	24	5.5	62	5.1	53	4.9	43	5.4	182	
	1 to 3 times a month	2.5	4	1.2	14	2.2	26	2.0	19	1.8	63	1.6	4	2.0	24	3.3	37	2.0	20	2.4	85	1.0	3	1.8	20	2.2	23	1.7	15	1.8	61	
	More than 3 times a month	0.0	0	1.7	21	1.3	15	1.6	15	1.5	51	1.6	4	1.1	13	1.5	17	1.4	14	1.3	48	1.0	3	1.1	12	1.4	15	0.9	8	1.1	38	

*The Pennsylvania Youth Survey (PAYS) was significantly revised from 2021 to 2023. Trend data are reported in this report when the data are comparable. When cells include an "n/a" notation, it means the question was either not asked in a previous administration or the question was revised in a way that the 2023 data are not directly comparable. Please note that any question with an * at the end designates a question and/or response option that was part of this 2023 survey revision. Please see Appendix B of your Profile Report for a description of changes

Other Concerning Behaviors

Question		Response		County 2019										County 2021										County 2023																			
				6th		8th		10th		12th		Total		6th		8th		10th		12th		Total		6th		8th		10th		12th		Total											
				%	n	%	n	%	n	%	n	%	n	%	n	%	n	%	n	%	n	%	n	%	n	%	n	%	n	%	n	%	n										
How many times in the past 12 months have you:																																											
Attacked someone with the idea of seriously hurting them?*		Never	n/a	n/a	n/a	n/a	n/a	n/a	n/a	n/a	n/a	n/a	n/a	n/a	n/a	n/a	n/a	n/a	n/a	n/a	n/a	n/a	n/a	n/a	n/a	n/a	n/a	n/a	n/a	n/a	n/a	n/a	n/a	95.8	298	94.7	1,050	95.6	981	97.5	847	95.8	3,176
		Once or twice	n/a	n/a	n/a	n/a	n/a	n/a	n/a	n/a	n/a	n/a	n/a	n/a	n/a	n/a	n/a	n/a	n/a	n/a	n/a	n/a	n/a	n/a	n/a	n/a	n/a	n/a	n/a	n/a	n/a	n/a	n/a	4.2	13	4.8	53	3.9	40	1.8	16	3.7	122
		Several times	n/a	n/a	n/a	n/a	n/a	n/a	n/a	n/a	n/a	n/a	n/a	n/a	n/a	n/a	n/a	n/a	n/a	n/a	n/a	n/a	n/a	n/a	n/a	n/a	n/a	n/a	n/a	n/a	n/a	n/a	n/a	0.0	0	0.3	3	0.5	5	0.5	4	0.4	12
		Often	n/a	n/a	n/a	n/a	n/a	n/a	n/a	n/a	n/a	n/a	n/a	n/a	n/a	n/a	n/a	n/a	n/a	n/a	n/a	n/a	n/a	n/a	n/a	n/a	n/a	n/a	n/a	n/a	n/a	n/a	n/a	0.0	0	0.3	3	0.0	0	0.2	2	0.2	5
How many times in the past 12 months have you:																																											
Been arrested?*		Never	n/a	n/a	n/a	n/a	n/a	n/a	n/a	n/a	n/a	n/a	n/a	n/a	n/a	n/a	n/a	n/a	n/a	n/a	n/a	n/a	n/a	n/a	n/a	n/a	n/a	n/a	n/a	n/a	n/a	n/a	n/a	100.0	310	99.3	1,095	98.8	1,015	99.0	862	99.1	3,282
		Once or twice	n/a	n/a	n/a	n/a	n/a	n/a	n/a	n/a	n/a	n/a	n/a	n/a	n/a	n/a	n/a	n/a	n/a	n/a	n/a	n/a	n/a	n/a	n/a	n/a	n/a	n/a	n/a	n/a	n/a	n/a	n/a	0.0	0	0.6	7	1.0	10	0.7	6	0.7	23
		Several times	n/a	n/a	n/a	n/a	n/a	n/a	n/a	n/a	n/a	n/a	n/a	n/a	n/a	n/a	n/a	n/a	n/a	n/a	n/a	n/a	n/a	n/a	n/a	n/a	n/a	n/a	n/a	n/a	n/a	n/a	n/a	0.0	0	0.0	0	0.1	1	0.2	2	0.1	3
		Often	n/a	n/a	n/a	n/a	n/a	n/a	n/a	n/a	n/a	n/a	n/a	n/a	n/a	n/a	n/a	n/a	n/a	n/a	n/a	n/a	n/a	n/a	n/a	n/a	n/a	n/a	n/a	n/a	n/a	n/a	n/a	0.0	0	0.1	1	0.1	1	0.1	1	0.1	3
How many times in the past 12 months have you:																																											
Been drunk or high at school?*		Never	n/a	n/a	n/a	n/a	n/a	n/a	n/a	n/a	n/a	n/a	n/a	n/a	n/a	n/a	n/a	n/a	n/a	n/a	n/a	n/a	n/a	n/a	n/a	n/a	n/a	n/a	n/a	n/a	n/a	n/a	n/a	99.7	311	97.7	1,076	95.9	982	94.9	823	96.6	3,192
		Once or twice	n/a	n/a	n/a	n/a	n/a	n/a	n/a	n/a	n/a	n/a	n/a	n/a	n/a	n/a	n/a	n/a	n/a	n/a	n/a	n/a	n/a	n/a	n/a	n/a	n/a	n/a	n/a	n/a	n/a	n/a	n/a	0.0	0	1.8	20	2.5	26	3.1	27	2.2	73
		Several times	n/a	n/a	n/a	n/a	n/a	n/a	n/a	n/a	n/a	n/a	n/a	n/a	n/a	n/a	n/a	n/a	n/a	n/a	n/a	n/a	n/a	n/a	n/a	n/a	n/a	n/a	n/a	n/a	n/a	n/a	n/a	0.3	1	0.4	4	1.4	14	0.7	6	0.8	25
		Often	n/a	n/a	n/a	n/a	n/a	n/a	n/a	n/a	n/a	n/a	n/a	n/a	n/a	n/a	n/a	n/a	n/a	n/a	n/a	n/a	n/a	n/a	n/a	n/a	n/a	n/a	n/a	n/a	n/a	n/a	n/a	0.0	0	0.1	1	0.2	2	1.3	11	0.4	14
How many times in the past 12 months have you:																																											
Been suspended from school?*		Never	n/a	n/a	n/a	n/a	n/a	n/a	n/a	n/a	n/a	n/a	n/a	n/a	n/a	n/a	n/a	n/a	n/a	n/a	n/a	n/a	n/a	n/a	n/a	n/a	n/a	n/a	n/a	n/a	n/a	n/a	n/a	92.6	288	93.5	1,028	95.0	967	97.1	845	94.8	3,128
		Once or twice	n/a	n/a	n/a	n/a	n/a	n/a	n/a	n/a	n/a	n/a	n/a	n/a	n/a	n/a	n/a	n/a	n/a	n/a	n/a	n/a	n/a	n/a	n/a	n/a	n/a	n/a	n/a	n/a	n/a	n/a	n/a	6.8	21	5.1	56	4.2	43	2.4	21	4.3	141
		Several times	n/a	n/a	n/a	n/a	n/a	n/a	n/a	n/a	n/a	n/a	n/a	n/a	n/a	n/a	n/a	n/a	n/a	n/a	n/a	n/a	n/a	n/a	n/a	n/a	n/a	n/a	n/a	n/a	n/a	n/a	n/a	0.6	2	0.9	10	0.7	7	0.3	3	0.7	22
		Often	n/a	n/a	n/a	n/a	n/a	n/a	n/a	n/a	n/a	n/a	n/a	n/a	n/a	n/a	n/a	n/a	n/a	n/a	n/a	n/a	n/a	n/a	n/a	n/a	n/a	n/a	n/a	n/a	n/a	n/a	n/a	0.0	0	0.5	6	0.1	1	0.1	1	0.2	8
How many times in the past 12 months have you:																																											
Sold substances such as vapes, alcohol, drugs, or medications?*		Never	n/a	n/a	n/a	n/a	n/a	n/a	n/a	n/a	n/a	n/a	n/a	n/a	n/a	n/a	n/a	n/a	n/a	n/a	n/a	n/a	n/a	n/a	n/a	n/a	n/a	n/a	n/a	n/a	n/a	n/a	n/a	99.0	308	98.6	1,083	97.1	996	96.8	841	97.7	3,228
		Once or twice	n/a	n/a	n/a	n/a	n/a	n/a	n/a	n/a	n/a	n/a	n/a	n/a	n/a	n/a	n/a	n/a	n/a	n/a	n/a	n/a	n/a	n/a	n/a	n/a	n/a	n/a	n/a	n/a	n/a	n/a	n/a	0.6	2	1.0	11	2.1	22	1.6	14	1.5	49
		Several times	n/a	n/a	n/a	n/a	n/a	n/a	n/a	n/a	n/a	n/a	n/a	n/a	n/a	n/a	n/a	n/a	n/a	n/a	n/a	n/a	n/a	n/a	n/a	n/a	n/a	n/a	n/a	n/a	n/a	n/a	n/a	0.3	1	0.4	4	0.5	5	1.0	9	0.6	19
		Often	n/a	n/a	n/a	n/a	n/a	n/a	n/a	n/a	n/a	n/a	n/a	n/a	n/a	n/a	n/a	n/a	n/a	n/a	n/a	n/a	n/a	n/a	n/a	n/a	n/a	n/a	n/a	n/a	n/a	n/a	n/a	0.0	0	0.0	0	0.3	3	0.6	5	0.2	8

*The Pennsylvania Youth Survey (PAYS) was significantly revised from 2021 to 2023. Trend data are reported in this report when the data are comparable. When cells include an "n/a" notation, it means the question was either not asked in a previous administration or the question was revised in a way that the 2023 data are not directly comparable. Please note that any question with an * at the end designates a question and/or response option that was part of this 2023 survey revision. Please see Appendix B of your Profile Report for a description of changes

Community and School Climate and Safety: Bullying, Internet Safety and Abuse

Question	Response	County 2019										County 2021										County 2023									
		6th		8th		10th		12th		Total		6th		8th		10th		12th		Total		6th		8th		10th		12th		Total	
		%	n	%	n	%	n	%	n	%	n	%	n	%	n	%	n	%	n	%	n	%	n	%	n	%	n	%	n	%	n
Have you stayed home from school this year because you were worried about being bullied?	NO!	72.5	137	75.2	936	71.4	835	73.8	715	73.5	2,623	71.8	186	66.2	823	74.7	846	76.9	761	72.2	2,616	72.7	234	68.9	784	73.3	759	81.5	709	73.9	2,486
	no	21.7	41	18.3	228	23.3	272	21.2	205	20.9	746	22.8	59	27.3	340	20.7	234	19.5	193	22.8	826	20.2	65	22.6	257	20.1	208	14.5	126	19.5	656
	yes	3.2	6	4.0	50	2.7	32	3.1	30	3.3	118	3.9	10	4.7	59	3.5	40	2.5	25	3.7	134	6.2	20	6.2	70	5.0	52	2.9	25	5.0	167
	YES!	2.6	5	2.4	30	2.6	30	2.0	19	2.4	84	1.5	4	1.8	22	1.1	12	1.1	11	1.4	49	0.9	3	2.4	27	1.5	16	1.1	10	1.7	56
Do adults at your school stop bullying when they see/hear it or when a student tells them about it?	NO!	17.1	32	23.2	288	24.9	290	29.1	282	25.0	892	14.3	37	19.6	242	28.3	319	32.0	313	25.3	911	9.1	28	18.1	203	19.4	200	25.9	222	19.7	653
	no	10.7	20	22.5	279	28.6	334	25.9	251	24.8	884	12.8	33	21.5	265	28.0	315	28.3	277	24.7	890	13.6	42	20.8	233	27.8	286	26.8	230	23.8	791
	yes	24.1	45	33.8	420	35.9	419	36.4	352	34.7	1,236	30.6	79	39.1	483	35.4	399	32.7	320	35.6	1,281	36.6	113	41.3	463	44.7	460	38.3	329	41.1	1,365
	YES!	48.1	90	20.5	254	10.6	124	8.6	83	15.5	551	42.2	109	19.8	244	8.3	94	7.0	69	14.3	516	40.8	126	19.9	223	8.1	83	9.0	77	15.3	509
Have you have been bullied during the past 12 months.*	No	59.6	112	67.1	838	66.6	783	73.4	715	68.3	2,448	68.2	178	71.9	902	79.8	910	82.3	811	76.9	2,801	68.8	221	66.2	753	73.3	758	81.5	711	72.6	2,443
	Yes, very rarely	20.7	39	14.0	175	16.3	192	13.9	135	15.1	541	13.0	34	11.0	138	9.1	104	7.3	72	9.6	348	8.4	27	13.4	152	11.0	114	7.6	66	10.7	359
	Yes, now and then	12.2	23	9.7	121	9.7	114	8.3	81	9.5	339	10.7	28	11.0	138	7.5	86	7.5	74	9.0	326	15.3	49	11.3	129	8.7	90	6.0	52	9.5	320
	Yes, several times per month	3.2	6	3.9	49	3.1	37	1.8	18	3.1	110	3.4	9	3.3	42	2.0	23	1.4	14	2.4	88	2.5	8	3.4	39	2.4	25	1.9	17	2.6	89
	Yes, several times per week	1.6	3	2.6	32	1.8	21	0.8	8	1.8	64	1.5	4	1.3	16	0.9	10	0.7	7	1.0	37	1.9	6	2.2	25	2.3	24	1.4	12	2.0	67
	Yes, almost daily	2.7	5	2.7	34	2.4	28	1.7	17	2.3	84	3.1	8	1.4	18	0.6	7	0.8	8	1.1	41	3.1	10	3.5	40	2.2	23	1.6	14	2.6	87
If you have been bullied in any way in the past 12 months, where were you bullied? (Please note that in the 2021/2023 PAYS, if a student marked that they had not been bullied in the past year to the question "Please state whether you have been bullied during the past 12 months" they were coded as I was not bullied for this question)*	I was not bullied	61.6	114	68.3	840	68.2	790	73.1	703	69.2	2,447	70.1	183	73.6	914	81.7	927	83.5	821	78.6	2,845	69.7	223	68.2	773	74.9	771	82.3	714	74.1	2,481
	On school property	28.1	52	27.0	332	25.7	298	20.4	196	24.8	878	24.9	65	21.5	267	14.5	164	12.0	118	17.0	614	25.3	81	28.2	319	22.5	232	15.1	131	22.8	763
	At a school-sponsored event	3.2	6	4.3	53	6.1	71	5.0	48	5.0	178	2.3	6	3.6	45	3.0	34	3.9	38	3.4	123	4.1	13	4.8	54	3.5	36	3.9	34	4.1	137
	While going to or from school	10.3	19	5.0	62	5.4	62	3.7	36	5.1	179	3.8	10	6.0	74	3.9	44	2.4	24	4.2	152	7.8	25	5.8	66	4.7	48	3.2	28	5.0	167
	In the community	5.9	11	4.9	60	5.7	66	6.9	66	5.7	203	5.4	14	5.0	62	3.6	41	5.2	51	4.6	168	5.3	17	4.2	48	2.7	28	2.6	23	3.5	116
	At home	14.1	26	8.3	102	10.5	122	8.6	83	9.4	333	9.2	24	7.8	97	5.8	66	5.4	53	6.6	240	5.9	19	4.1	46	2.3	24	2.3	20	3.3	109
	Online, social media, phone	n/a	n/a	n/a	n/a	n/a	n/a	n/a	n/a	n/a	n/a	n/a	n/a	n/a	n/a	n/a	n/a	n/a	n/a	n/a	n/a	n/a	10.6	34	12.1	137	10.6	109	7.9	69	10.4

*The Pennsylvania Youth Survey (PAYS) was significantly revised from 2021 to 2023. Trend data are reported in this report when the data are comparable. When cells include an "n/a" notation, it means the question was either not asked in a previous administration or the question was revised in a way that the 2023 data are not directly comparable. Please note that any question with an * at the end designates a question and/or response option that was part of this 2023 survey revision. Please see Appendix B of your Profile Report for a description of changes

Community and School Climate and Safety: Bullying, Internet Safety and Abuse (continued)

Question	Response	County 2019										County 2021										County 2023									
		6th		8th		10th		12th		Total		6th		8th		10th		12th		Total		6th		8th		10th		12th		Total	
		%	n	%	n	%	n	%	n	%	n	%	n	%	n	%	n	%	n	%	n	%	n	%	n	%	n	%	n	%	n
If you have been bullied in the past 12 months by other students, why were you bullied? (Please note the data reported here are of ALL students. Profile reports produced for PAYS report these data only of students who reported being bullied in the past year. Because these data are of ALL students, the numbers and percentages here will not align with the data presented in your profile report. Further note that in the 2021/2023 PAYS, if a student marked that they had not been bullied in the past year to the question "Please state whether you have been bullied during the past 12 months" they were coded as I have not been made fun of by other students for this question)	I have not been made fun of by other students	57.9	103	64.8	774	63.8	708	69.6	649	65.4	2,234	70.0	182	74.1	922	81.6	924	83.3	818	78.6	2,846	72.0	229	68.5	771	74.8	769	83.7	723	74.7	2,492
	I don't know why	21.3	38	12.2	146	11.0	122	8.3	77	11.2	383	12.3	32	8.8	110	5.3	60	5.5	54	7.1	256	11.0	35	9.9	112	7.7	79	5.8	50	8.3	276
	The color of my skin	1.7	3	1.6	19	2.7	30	2.3	21	2.1	73	0.0	0	1.0	12	0.5	6	0.8	8	0.7	26	0.3	1	1.4	16	1.1	11	0.8	7	1.0	35
	My religion	1.1	2	1.7	20	1.6	18	1.6	15	1.6	55	0.8	2	0.6	7	1.0	11	1.1	11	0.9	31	1.3	4	1.1	12	0.7	7	0.9	8	0.9	31
	My size (height, weight, etc.)	16.3	29	14.6	174	12.6	140	8.6	80	12.4	423	13.8	36	11.5	143	6.1	69	5.8	57	8.4	305	11.9	38	13.2	149	8.8	90	5.7	49	9.8	326
	My accent	0.0	0	0.4	5	1.3	14	1.2	11	0.9	30	0.0	0	1.0	12	0.4	5	0.4	4	0.6	21	0.3	1	0.6	7	0.5	5	0.3	3	0.5	16
	The country I was born in	0.0	0	0.8	10	0.5	5	0.3	3	0.5	18	0.0	0	0.3	4	0.0	0	0.4	4	0.2	8	0.0	0	0.2	2	0.3	3	0.1	1	0.2	6
	The country my family (parents/caregivers, grandparents) was born in	0.0	0	1.3	15	1.1	12	0.8	7	1.0	34	0.0	0	0.7	9	0.4	4	0.5	5	0.5	18	0.3	1	0.3	3	0.3	3	0.2	2	0.3	9
	The way I look (clothing, hairstyle, etc.)	16.9	30	16.8	201	15.5	172	10.4	97	14.6	500	16.9	44	14.5	181	9.4	106	6.9	68	11.0	399	13.5	43	17.1	192	12.4	127	7.8	67	12.9	429
	How much money my family has or does not have	5.6	10	5.0	60	4.1	46	3.3	31	4.3	147	3.1	8	3.0	37	1.7	19	2.3	23	2.4	87	3.1	10	3.2	36	1.9	20	1.9	16	2.5	82
	My gender	2.8	5	2.3	27	2.3	25	2.3	21	2.3	78	5.0	13	3.2	40	2.4	27	1.9	19	2.7	99	2.5	8	3.1	35	3.7	38	2.2	19	3.0	100
	My grades or school achievement	5.6	10	5.4	64	4.1	45	3.8	35	4.5	154	4.2	11	3.5	44	2.1	24	1.8	18	2.7	97	1.9	6	2.8	32	1.8	18	1.6	14	2.1	70
	My social standing	2.8	5	7.5	89	7.8	87	6.2	58	7.0	239	4.2	11	5.1	63	4.4	50	5.6	55	4.9	179	3.5	11	5.2	58	6.0	62	5.0	43	5.2	174
	Social conflict	5.1	9	4.9	59	6.2	69	7.3	68	6.0	205	3.5	9	3.7	46	3.6	41	3.8	37	3.7	133	1.3	4	4.1	46	4.2	43	3.8	33	3.8	126
	My sexual-orientation	3.9	7	4.4	52	3.8	42	3.0	28	3.8	129	4.2	11	4.7	58	3.5	40	3.1	30	3.8	139	1.9	6	3.8	43	5.1	52	2.9	25	3.8	126
	I have a disability (learning or physical disability)	4.5	8	2.7	32	2.1	23	1.5	14	2.3	77	1.9	5	1.5	19	1.1	13	1.8	18	1.5	55	1.3	4	1.9	21	2.1	22	2.2	19	2.0	66
Some other reason	25.8	46	15.3	183	14.1	156	10.6	99	14.2	484	12.3	32	10.0	125	6.7	76	5.8	57	8.0	290	13.5	43	12.2	137	7.6	78	5.3	46	9.1	304	
If you were hurt or abused by another person in the past 12 months, how were you hurt or abused? (Please note that because this question did not include a response option for "not abused," these numbers and percentages reflect only students who reported past-year abuse)*	Physical injury	33.3	23	23.0	90	19.9	77	15.6	47	20.6	237	11.7	9	17.2	60	17.2	45	13.8	32	15.9	146	19.4	20	17.4	59	16.9	47	14.6	27	16.9	153
	Threats	30.4	21	20.2	79	19.9	77	17.2	52	19.9	229	31.2	24	21.8	76	24.5	64	22.8	53	23.6	217	30.1	31	25.0	85	25.9	72	22.2	41	25.3	229
	Emotional abuse, insults, name-calling	62.3	43	71.2	279	70.7	273	69.2	209	70.0	804	71.4	55	71.3	249	77.4	202	74.6	173	73.9	679	71.8	74	72.1	245	70.9	197	75.1	139	72.3	655
	Isolation from friends and family	4.3	3	8.9	35	12.2	47	19.9	60	12.6	145	9.1	7	9.7	34	18.0	47	14.7	34	13.3	122	9.7	10	13.8	47	10.4	29	16.2	30	12.8	116
	Control of what you were wearing	7.2	5	9.9	39	6.7	26	8.3	25	8.3	95	10.4	8	12.9	45	11.1	29	14.7	34	12.6	116	11.7	12	11.5	39	10.1	28	7.0	13	10.2	92
	Control of who you socialized with	11.6	8	11.2	44	11.9	46	16.2	49	12.8	147	7.8	6	12.3	43	15.3	40	23.3	54	15.6	143	12.6	13	10.9	37	17.6	49	16.8	31	14.3	130
	Other injury or abuse	8.7	6	8.4	33	9.8	38	11.9	36	9.8	113	18.2	14	10.0	35	9.6	25	12.5	29	11.2	103	12.6	13	9.1	31	10.8	30	10.8	20	10.4	94
In the past 12 months, did anyone on the Internet ever try to get you to talk online about sex, look at sexual pictures, or do something else sexual?	Yes	12.8	23	20.7	253	30.3	350	33.1	317	26.8	943	12.8	33	17.2	212	22.7	256	25.2	246	20.8	747	9.1	28	13.2	148	18.1	185	18.8	161	15.8	522
	No	87.2	156	79.3	971	69.7	805	66.9	642	73.2	2,574	87.2	225	82.8	1,019	77.3	872	74.8	731	79.2	2,847	90.9	281	86.8	971	81.9	836	81.2	696	84.2	2,784

*The Pennsylvania Youth Survey (PAYS) was significantly revised from 2021 to 2023. Trend data are reported in this report when the data are comparable. When cells include an "n/a" notation, it means the question was either not asked in a previous administration or the question was revised in a way that the 2023 data are not directly comparable. Please note that any question with an * at the end designates a question and/or response option that was part of this 2023 survey revision. Please see Appendix B of your Profile Report for a description of changes

Community and School Climate and Safety: Violence and Drugs on School Property

Question	Response	County 2019										County 2021										County 2023																					
		6th		8th		10th		12th		Total		6th		8th		10th		12th		Total		6th		8th		10th		12th		Total													
		%	n	%	n	%	n	%	n	%	n	%	n	%	n	%	n	%	n	%	n	%	n	%	n	%	n	%	n	%	n												
In the past 12 months, how often have you:																																											
Been threatened to be hit or beaten up on school property?*	Never	n/a	n/a	n/a	n/a	n/a	n/a	n/a	n/a	n/a	n/a	n/a	n/a	n/a	n/a	n/a	n/a	n/a	n/a	n/a	n/a	n/a	n/a	n/a	n/a	n/a	n/a	n/a	n/a	n/a	n/a	n/a	n/a	79.9	251	76.9	863	82.7	858	89.0	773	82.1	2,745
	Once or twice	n/a	n/a	n/a	n/a	n/a	n/a	n/a	n/a	n/a	n/a	n/a	n/a	n/a	n/a	n/a	n/a	n/a	n/a	n/a	n/a	n/a	n/a	n/a	n/a	n/a	n/a	n/a	n/a	n/a	n/a	n/a	15.6	49	17.6	198	13.4	139	8.2	71	13.7	457	
	Several times	n/a	n/a	n/a	n/a	n/a	n/a	n/a	n/a	n/a	n/a	n/a	n/a	n/a	n/a	n/a	n/a	n/a	n/a	n/a	n/a	n/a	n/a	n/a	n/a	n/a	n/a	n/a	n/a	n/a	n/a	4.1	13	4.0	45	2.9	30	2.5	22	3.3	110		
	Often	n/a	n/a	n/a	n/a	n/a	n/a	n/a	n/a	n/a	n/a	n/a	n/a	n/a	n/a	n/a	n/a	n/a	n/a	n/a	n/a	n/a	n/a	n/a	n/a	n/a	n/a	n/a	n/a	n/a	n/a	0.3	1	1.4	16	1.1	11	0.3	3	0.9	31		
In the past 12 months, how often have you:																																											
Been attacked and hit by someone or beaten up on school property?*	Never	n/a	n/a	n/a	n/a	n/a	n/a	n/a	n/a	n/a	n/a	n/a	n/a	n/a	n/a	n/a	n/a	n/a	n/a	n/a	n/a	n/a	n/a	n/a	n/a	n/a	n/a	n/a	n/a	n/a	n/a	n/a	91.3	282	91.4	1,017	95.0	983	96.7	839	93.9	3,121	
	Once or twice	n/a	n/a	n/a	n/a	n/a	n/a	n/a	n/a	n/a	n/a	n/a	n/a	n/a	n/a	n/a	n/a	n/a	n/a	n/a	n/a	n/a	n/a	n/a	n/a	n/a	n/a	n/a	n/a	n/a	n/a	n/a	8.4	26	7.1	79	4.2	43	3.1	27	5.3	175	
	Several times	n/a	n/a	n/a	n/a	n/a	n/a	n/a	n/a	n/a	n/a	n/a	n/a	n/a	n/a	n/a	n/a	n/a	n/a	n/a	n/a	n/a	n/a	n/a	n/a	n/a	n/a	n/a	n/a	n/a	n/a	0.3	1	1.1	12	0.6	6	0.1	1	0.6	20		
	Often	n/a	n/a	n/a	n/a	n/a	n/a	n/a	n/a	n/a	n/a	n/a	n/a	n/a	n/a	n/a	n/a	n/a	n/a	n/a	n/a	n/a	n/a	n/a	n/a	n/a	n/a	n/a	n/a	n/a	n/a	n/a	0.0	0	0.4	5	0.3	3	0.1	1	0.3	9	
In the past 12 months, how often have you:																																											
Been offered, given, or sold alcohol, tobacco product or other drug on school property?*	Never	n/a	n/a	n/a	n/a	n/a	n/a	n/a	n/a	n/a	n/a	n/a	n/a	n/a	n/a	n/a	n/a	n/a	n/a	n/a	n/a	n/a	n/a	n/a	n/a	n/a	n/a	n/a	n/a	n/a	n/a	n/a	n/a	98.1	306	93.1	1,039	87.1	900	89.2	773	90.7	3,018
	Once or twice	n/a	n/a	n/a	n/a	n/a	n/a	n/a	n/a	n/a	n/a	n/a	n/a	n/a	n/a	n/a	n/a	n/a	n/a	n/a	n/a	n/a	n/a	n/a	n/a	n/a	n/a	n/a	n/a	n/a	n/a	n/a	1.0	3	5.1	57	8.6	89	7.3	63	6.4	212	
	Several times	n/a	n/a	n/a	n/a	n/a	n/a	n/a	n/a	n/a	n/a	n/a	n/a	n/a	n/a	n/a	n/a	n/a	n/a	n/a	n/a	n/a	n/a	n/a	n/a	n/a	n/a	n/a	n/a	n/a	n/a	n/a	0.6	2	1.3	14	3.2	33	2.4	21	2.1	70	
	Often	n/a	n/a	n/a	n/a	n/a	n/a	n/a	n/a	n/a	n/a	n/a	n/a	n/a	n/a	n/a	n/a	n/a	n/a	n/a	n/a	n/a	n/a	n/a	n/a	n/a	n/a	n/a	n/a	n/a	n/a	n/a	0.3	1	0.5	6	1.1	11	1.2	10	0.8	28	
How many times in the past 12 months have you:																																											
Brought a weapon (such as a handgun, knife, etc.) to school?*	Never	n/a	n/a	n/a	n/a	n/a	n/a	n/a	n/a	n/a	n/a	n/a	n/a	n/a	n/a	n/a	n/a	n/a	n/a	n/a	n/a	n/a	n/a	n/a	n/a	n/a	n/a	n/a	n/a	n/a	n/a	n/a	n/a	100.0	311	98.8	1,095	98.9	1,015	98.4	857	98.9	3,278
	Once or twice	n/a	n/a	n/a	n/a	n/a	n/a	n/a	n/a	n/a	n/a	n/a	n/a	n/a	n/a	n/a	n/a	n/a	n/a	n/a	n/a	n/a	n/a	n/a	n/a	n/a	n/a	n/a	n/a	n/a	n/a	n/a	0.0	0	1.0	11	1.0	10	1.3	11	1.0	32	
	Several times	n/a	n/a	n/a	n/a	n/a	n/a	n/a	n/a	n/a	n/a	n/a	n/a	n/a	n/a	n/a	n/a	n/a	n/a	n/a	n/a	n/a	n/a	n/a	n/a	n/a	n/a	n/a	n/a	n/a	n/a	n/a	0.0	0	0.0	0	0.0	0	0.2	2	0.1	2	
	Often	n/a	n/a	n/a	n/a	n/a	n/a	n/a	n/a	n/a	n/a	n/a	n/a	n/a	n/a	n/a	n/a	n/a	n/a	n/a	n/a	n/a	n/a	n/a	n/a	n/a	n/a	n/a	n/a	n/a	n/a	n/a	0.0	0	0.2	2	0.1	1	0.1	1	0.1	4	

*The Pennsylvania Youth Survey (PAYS) was significantly revised from 2021 to 2023. Trend data are reported in this report when the data are comparable. When cells include an "n/a" notation, it means the question was either not asked in a previous administration or the question was revised in a way that the 2023 data are not directly comparable. Please note that any question with an * at the end designates a question and/or response option that was part of this 2023 survey revision. Please see Appendix B of your Profile Report for a description of changes

Mental Health Concerns and Suicide Risk																															
Question	Response	County 2019										County 2021										County 2023									
		6th		8th		10th		12th		Total		6th		8th		10th		12th		Total		6th		8th		10th		12th		Total	
		%	n	%	n	%	n	%	n	%	n	%	n	%	n	%	n	%	n	%	n	%	n	%	n	%	n	%	n	%	n
My overall mental health in the past month has been good.*	NO!	n/a	n/a	n/a	n/a	n/a	n/a	n/a	n/a	n/a	n/a	n/a	n/a	n/a	n/a	n/a	n/a	n/a	n/a	n/a	n/a	5.6	18	8.3	93	11.5	123	10.7	96	9.7	330
	no	n/a	n/a	n/a	n/a	n/a	n/a	n/a	n/a	n/a	n/a	n/a	n/a	n/a	n/a	n/a	n/a	n/a	n/a	n/a	n/a	11.0	35	17.0	190	21.8	233	21.6	193	19.2	651
	yes	n/a	n/a	n/a	n/a	n/a	n/a	n/a	n/a	n/a	n/a	n/a	n/a	n/a	n/a	n/a	n/a	n/a	n/a	n/a	n/a	34.2	109	45.5	509	46.4	496	47.8	427	45.3	1,541
	YES!	n/a	n/a	n/a	n/a	n/a	n/a	n/a	n/a	n/a	n/a	n/a	n/a	n/a	n/a	n/a	n/a	n/a	n/a	n/a	n/a	49.2	157	29.2	326	20.2	216	19.9	178	25.8	877
If you have felt sad, lonely or worried in the past month who did you talk to?*	No one	n/a	n/a	n/a	n/a	n/a	n/a	n/a	n/a	n/a	n/a	n/a	n/a	n/a	n/a	n/a	n/a	n/a	n/a	n/a	25.6	76	28.7	311	26.6	274	23.1	201	26.3	862	
	Parent/caregiver	n/a	n/a	n/a	n/a	n/a	n/a	n/a	n/a	n/a	n/a	n/a	n/a	n/a	n/a	n/a	n/a	n/a	n/a	n/a	n/a	41.4	123	34.3	372	34.8	359	39.1	340	36.4	1,194
	Other family member	n/a	n/a	n/a	n/a	n/a	n/a	n/a	n/a	n/a	n/a	n/a	n/a	n/a	n/a	n/a	n/a	n/a	n/a	n/a	n/a	21.2	63	15.8	171	14.2	147	14.6	127	15.5	508
	Friend	n/a	n/a	n/a	n/a	n/a	n/a	n/a	n/a	n/a	n/a	n/a	n/a	n/a	n/a	n/a	n/a	n/a	n/a	n/a	n/a	41.1	122	41.2	447	50.1	517	51.6	448	46.7	1,534
	Teacher or another adult at school (e.g. coach, counselor, nurse)	n/a	n/a	n/a	n/a	n/a	n/a	n/a	n/a	n/a	n/a	n/a	n/a	n/a	n/a	n/a	n/a	n/a	n/a	n/a	n/a	8.8	26	6.9	75	6.4	66	7.5	65	7.1	232
	Doctor or therapist	n/a	n/a	n/a	n/a	n/a	n/a	n/a	n/a	n/a	n/a	n/a	n/a	n/a	n/a	n/a	n/a	n/a	n/a	n/a	n/a	11.1	33	11.9	129	11.3	117	12.4	108	11.8	387
	Religious or spiritual leader (e.g. Rabbi, Pastor, Imam, Priest or Nun, Bishop)	n/a	n/a	n/a	n/a	n/a	n/a	n/a	n/a	n/a	n/a	n/a	n/a	n/a	n/a	n/a	n/a	n/a	n/a	n/a	n/a	3.4	10	3.6	39	2.6	27	2.3	20	2.9	96
	Other adult in the community	n/a	n/a	n/a	n/a	n/a	n/a	n/a	n/a	n/a	n/a	n/a	n/a	n/a	n/a	n/a	n/a	n/a	n/a	n/a	n/a	0.7	2	2.9	31	1.4	14	2.3	20	2.0	67
	I have not felt this way in the past 30 days	n/a	n/a	n/a	n/a	n/a	n/a	n/a	n/a	n/a	n/a	n/a	n/a	n/a	n/a	n/a	n/a	n/a	n/a	n/a	n/a	22.9	68	23.8	258	18.7	193	19.7	171	21.0	690
How many times in the past 12 months have you:																															
Done anything to harm yourself (such as cutting, scraping, burning) as a way to relieve difficult feelings, or to communicate emotions that may be difficult to express verbally?	Never	n/a	n/a	n/a	n/a	n/a	n/a	n/a	n/a	n/a	n/a	n/a	n/a	n/a	n/a	n/a	n/a	n/a	n/a	n/a	86.3	265	83.2	908	83.5	848	86.6	754	84.5	2,775	
	Once or twice	n/a	n/a	n/a	n/a	n/a	n/a	n/a	n/a	n/a	n/a	n/a	n/a	n/a	n/a	n/a	n/a	n/a	n/a	n/a	n/a	7.8	24	11.1	121	7.7	78	7.1	62	8.7	285
	Several times	n/a	n/a	n/a	n/a	n/a	n/a	n/a	n/a	n/a	n/a	n/a	n/a	n/a	n/a	n/a	n/a	n/a	n/a	n/a	n/a	3.3	10	4.6	50	7.0	71	4.8	42	5.3	173
	Often	n/a	n/a	n/a	n/a	n/a	n/a	n/a	n/a	n/a	n/a	n/a	n/a	n/a	n/a	n/a	n/a	n/a	n/a	n/a	n/a	2.6	8	1.1	12	1.9	19	1.5	13	1.6	52
Did you ever feel so sad or hopeless almost every day for two weeks or more in a row that you stopped doing some usual activities?	Yes	23.5	42	19.8	241	29.3	340	33.9	326	26.9	949	27.6	71	29.5	360	29.6	334	33.6	330	30.5	1,095	25.2	79	24.7	276	27.7	283	24.4	211	25.6	849
	No	76.5	137	80.2	979	70.7	821	66.1	637	73.1	2,574	72.4	186	70.5	860	70.4	796	66.4	652	69.5	2,494	74.8	234	75.3	840	72.3	740	75.6	654	74.4	2,468
Did you ever seriously consider attempting suicide?	Yes	11.9	21	13.2	161	19.5	225	22.9	220	17.9	627	13.3	34	15.4	188	19.0	214	17.5	171	17.0	607	13.8	43	16.8	187	18.2	185	15.5	134	16.6	549
	No	88.1	155	86.8	1,056	80.5	931	77.1	741	82.1	2,883	86.7	221	84.6	1,029	81.0	911	82.5	807	83.0	2,968	86.2	269	83.2	929	81.8	833	84.5	729	83.4	2,760
Did you make a plan about how you would attempt suicide?	Yes	13.1	23	11.4	139	14.7	170	18.6	178	14.6	510	9.1	23	13.0	157	15.7	175	14.5	141	14.0	496	11.3	35	13.0	145	15.5	158	10.9	94	13.1	432
	No	86.9	152	88.6	1,076	85.3	985	81.4	780	85.4	2,993	90.9	230	87.0	1,049	84.3	939	85.5	831	86.0	3,049	88.7	275	87.0	967	84.5	862	89.1	769	86.9	2,873
Did you actually attempt suicide?*	Yes	n/a	n/a	n/a	n/a	n/a	n/a	n/a	n/a	n/a	n/a	n/a	n/a	n/a	n/a	n/a	n/a	n/a	n/a	n/a	1.9	6	4.4	48	6.2	63	3.4	29	4.4	146	
	No	n/a	n/a	n/a	n/a	n/a	n/a	n/a	n/a	n/a	n/a	n/a	n/a	n/a	n/a	n/a	n/a	n/a	n/a	n/a	n/a	98.1	302	95.6	1,054	93.8	954	96.6	828	95.6	3,138
If you attempted suicide during the past 12 months, did any attempt result in an injury, poisoning or overdose that had to be treated by a doctor or nurse? (Please Note: These percentages are calculated out of only students reporting a suicide attempt.)	Yes	30.0	3	19.4	14	28.7	27	28.9	22	26.2	66	40.0	4	25.0	19	27.8	22	28.8	17	27.7	62	33.3	1	34.3	12	30.4	14	31.6	6	32.0	33
	No	70.0	7	80.6	58	71.3	67	71.1	54	73.8	186	60.0	6	75.0	57	72.2	57	71.2	42	72.3	162	66.7	2	65.7	23	69.6	32	68.4	13	68.0	70

*The Pennsylvania Youth Survey (PAYS) was significantly revised from 2021 to 2023. Trend data are reported in this report when the data are comparable. When cells include an "n/a" notation, it means the question was either not asked in a previous administration or the question was revised in a way that the 2023 data are not directly comparable. Please note that any question with an * at the end designates a question and/or response option that was part of this 2023 survey revision. Please see Appendix B of your Profile Report for a description of changes

Stressful Events and Sleep

Question	Response	County 2019										County 2021										County 2023									
		6th		8th		10th		12th		Total		6th		8th		10th		12th		Total		6th		8th		10th		12th		Total	
		%	n	%	n	%	n	%	n	%	n	%	n	%	n	%	n	%	n	%	n	%	n	%	n	%	n	%	n	%	n
How often in the past year have you:																															
Worried that food at home would run out before your family got money to buy more?*	Never	n/a	n/a	n/a	n/a	n/a	n/a	n/a	n/a	n/a	n/a	n/a	n/a	n/a	n/a	n/a	n/a	n/a	n/a	n/a	n/a	n/a	n/a	n/a	n/a	n/a	n/a	n/a	n/a	n/a	
	A few times	n/a	n/a	n/a	n/a	n/a	n/a	n/a	n/a	n/a	n/a	n/a	n/a	n/a	n/a	n/a	n/a	n/a	n/a	n/a	n/a	n/a	n/a	n/a	n/a	n/a	n/a	n/a	n/a	n/a	
	Sometimes	n/a	n/a	n/a	n/a	n/a	n/a	n/a	n/a	n/a	n/a	n/a	n/a	n/a	n/a	n/a	n/a	n/a	n/a	n/a	n/a	n/a	n/a	n/a	n/a	n/a	n/a	n/a	n/a	n/a	
	Often	n/a	n/a	n/a	n/a	n/a	n/a	n/a	n/a	n/a	n/a	n/a	n/a	n/a	n/a	n/a	n/a	n/a	n/a	n/a	n/a	n/a	n/a	n/a	n/a	n/a	n/a	n/a	n/a	n/a	
How often in the past year have you:																															
Skipped a meal because your family didn't have enough money to buy food?*	Never	n/a	n/a	n/a	n/a	n/a	n/a	n/a	n/a	n/a	n/a	n/a	n/a	n/a	n/a	n/a	n/a	n/a	n/a	n/a	n/a	n/a	n/a	n/a	n/a	n/a	n/a	n/a	n/a		
	A few times	n/a	n/a	n/a	n/a	n/a	n/a	n/a	n/a	n/a	n/a	n/a	n/a	n/a	n/a	n/a	n/a	n/a	n/a	n/a	n/a	n/a	n/a	n/a	n/a	n/a	n/a	n/a	n/a		
	Sometimes	n/a	n/a	n/a	n/a	n/a	n/a	n/a	n/a	n/a	n/a	n/a	n/a	n/a	n/a	n/a	n/a	n/a	n/a	n/a	n/a	n/a	n/a	n/a	n/a	n/a	n/a	n/a	n/a		
	Often	n/a	n/a	n/a	n/a	n/a	n/a	n/a	n/a	n/a	n/a	n/a	n/a	n/a	n/a	n/a	n/a	n/a	n/a	n/a	n/a	n/a	n/a	n/a	n/a	n/a	n/a	n/a	n/a		
On an average school night, how many hours of sleep do you get?	4 or less hours	7.4	12	6.2	74	8.3	96	11.0	103	8.2	285	8.8	23	7.8	95	7.4	85	9.6	95	8.2	298	4.4	14	6.3	71	6.2	65	7.4	66	6.4	216
	5 hours	3.7	6	9.4	113	13.3	154	17.4	164	12.6	437	6.9	18	10.2	125	12.7	146	14.2	141	11.8	430	5.4	17	8.5	97	12.6	132	13.8	122	10.9	368
	6 hours	6.7	11	14.9	179	23.3	269	33.1	311	22.3	770	13.0	34	15.0	184	25.4	292	30.0	298	22.3	808	12.3	39	18.8	214	24.4	256	30.6	271	23.0	780
	7 hours	12.9	21	26.2	315	31.7	366	25.5	240	27.2	942	15.6	41	27.6	338	30.0	345	30.8	306	28.4	1,030	21.1	67	26.6	302	31.9	335	30.1	267	28.7	971
	8 hours	32.5	53	30.4	365	19.2	222	11.2	105	21.5	745	27.5	72	27.9	341	20.5	236	13.1	130	21.5	779	32.2	102	28.8	327	20.3	213	15.2	135	22.9	777
	9 hours	27.6	45	9.7	116	3.4	39	1.3	12	6.1	212	22.5	59	8.3	102	3.0	34	2.0	20	5.9	215	14.8	47	8.9	101	3.6	38	2.4	21	6.1	207
	10 or more hours	9.2	15	3.2	39	0.9	10	0.5	5	2.0	69	5.7	15	3.1	38	1.0	12	0.4	4	1.9	69	9.8	31	2.1	24	1.0	10	0.5	4	2.0	69
In the last two weeks, how often have you felt tired or sleepy during the day?	Every day	16.0	26	25.2	306	40.1	467	46.6	440	35.5	1,239	15.0	39	25.5	313	37.3	428	43.3	430	33.4	1,210	19.4	61	28.0	318	35.6	374	40.4	357	32.8	1,110
	Several times	30.9	50	36.0	438	34.5	402	35.2	332	35.1	1,222	35.8	93	36.2	444	35.6	409	37.1	369	36.2	1,315	29.9	94	35.7	405	38.5	404	36.4	322	36.2	1,225
	Twice	15.4	25	17.3	210	14.1	164	11.2	106	14.5	505	21.2	55	19.6	240	15.6	179	10.1	100	15.8	574	21.3	67	18.9	214	15.0	157	14.4	127	16.7	565
	Once	23.5	38	14.7	179	7.8	91	4.1	39	10.0	347	19.2	50	12.6	155	7.6	87	6.3	63	9.8	355	17.2	54	12.1	137	7.0	73	6.2	55	9.4	319
	Never	14.2	23	6.7	82	3.5	41	2.9	27	5.0	173	8.8	23	6.0	74	3.9	45	3.2	32	4.8	174	12.1	38	5.4	61	4.0	42	2.6	23	4.8	164
During the past 12 months, have you or your family lived in a shelter, hotel, motel, car, campground, or someone else's home, etc. due to loss of housing, lack of money, or did not have another place to stay?	No	95.3	163	96.8	1,191	97.8	1,134	97.7	949	97.3	3,437	96.0	239	97.2	1,172	97.6	1,111	97.8	949	97.4	3,471	95.2	296	96.2	1,064	97.3	996	98.4	853	97.0	3,209
	Yes, but for less than a month	1.8	3	1.6	20	1.3	15	1.3	13	1.4	51	2.0	5	1.7	21	1.3	15	1.0	10	1.4	51	2.3	7	1.7	19	1.5	15	0.5	4	1.4	45
	Yes, but for more than a month	2.9	5	0.7	8	0.3	4	0.6	6	0.7	23	1.2	3	0.5	6	0.7	8	0.5	5	0.6	22	1.0	3	1.2	13	0.9	9	1.0	9	1.0	34
	Yes, for most of the year	0.0	0	0.9	11	0.5	6	0.3	3	0.6	20	0.8	2	0.6	7	0.4	4	0.6	6	0.5	19	1.6	5	0.9	10	0.4	4	0.1	1	0.6	20
In the past 12 months, did you ever live away from your parents/caregivers because you were kicked out, ran away, or were abandoned?*	Yes	3.0	5	2.9	35	4.6	53	7.7	75	4.8	168	2.4	6	3.5	42	4.3	48	4.3	42	3.9	138	1.0	3	2.5	28	2.8	29	4.0	35	2.9	95
	No	97.0	160	97.1	1,188	95.4	1,107	92.3	893	95.2	3,348	97.6	241	96.5	1,171	95.7	1,080	95.7	927	96.1	3,419	99.0	308	97.5	1,079	97.2	990	96.0	831	97.1	3,208
In the past 12 months, have any of your friends or family members close to you died?	Yes	38.2	68	37.1	454	37.5	437	33.1	318	36.2	1,277	44.5	113	41.2	497	35.7	405	35.0	342	38.0	1,357	44.5	138	42.1	468	35.4	360	27.8	241	36.5	1,207
	No	61.8	110	62.9	770	62.5	729	66.9	643	63.8	2,252	55.5	141	58.8	709	64.3	729	65.0	635	62.0	2,214	55.5	172	57.9	643	64.6	657	72.2	626	63.5	2,098

*The Pennsylvania Youth Survey (PAYS) was significantly revised from 2021 to 2023. Trend data are reported in this report when the data are comparable. When cells include an "n/a" notation, it means the question was either not asked in a previous administration or the question was revised in a way that the 2023 data are not directly comparable. Please note that any question with an * at the end designates a question and/or response option that was part of this 2023 survey revision. Please see Appendix B of your Profile Report for a description of changes

Stressful Events and Sleep (continued)

Question	Response	County 2019										County 2021										County 2023									
		6th		8th		10th		12th		Total		6th		8th		10th		12th		Total		6th		8th		10th		12th		Total	
		%	n	%	n	%	n	%	n	%	n	%	n	%	n	%	n	%	n	%	n	%	n	%	n	%	n	%	n	%	n
How many times have you changed homes in the past 12 months?	Never	84.1	138	88.6	1,080	88.0	1,013	91.3	882	88.9	3,113	84.6	203	88.3	1,053	91.7	1,022	92.5	897	90.3	3,175	82.7	249	88.5	954	92.5	936	93.5	802	90.5	2,941
	1	11.6	19	8.2	100	9.0	104	6.4	62	8.1	285	10.8	26	8.2	98	6.1	68	5.2	50	6.9	242	10.6	32	7.4	80	5.5	56	4.8	41	6.4	209
	2	1.2	2	1.7	21	2.0	23	1.1	11	1.6	57	2.5	6	2.1	25	1.4	16	1.3	13	1.7	60	3.3	10	1.8	19	1.4	14	1.3	11	1.7	54
	3 or more	3.0	5	1.5	18	1.0	11	1.1	11	1.3	45	2.1	5	1.3	16	0.8	9	1.0	10	1.1	40	3.3	10	2.3	25	0.6	6	0.5	4	1.4	45
How many times have you changed homes including the past 12 months, in the last 3 years?	Never	69.2	110	76.9	937	77.6	895	84.5	816	78.9	2,758	68.9	168	76.3	899	79.4	886	83.0	801	78.6	2,754	70.7	212	73.8	798	80.7	813	85.2	737	78.7	2,560
	1	18.2	29	14.1	172	13.9	160	9.2	89	12.9	450	19.7	48	13.8	163	13.4	150	11.2	108	13.4	469	17.3	52	16.6	179	13.0	131	9.1	79	13.6	441
	2	5.7	9	4.8	58	5.0	58	2.9	28	4.4	153	5.7	14	4.4	52	3.9	44	3.2	31	4.0	141	5.0	15	5.0	54	3.7	37	2.8	24	4.0	130
	3 or more	6.9	11	4.2	51	3.5	40	3.4	33	3.9	135	5.7	14	5.5	65	3.2	36	2.6	25	4.0	140	7.0	21	4.6	50	2.6	26	2.9	25	3.8	122