

2023 Pennsylvania Youth Survey

Empowering Communities to Develop Strategic Prevention Programming

Chester County

All Questions by Grade Report

Conducted by

Pennsylvania Commission on
Crime and Delinquency

Pennsylvania Department of
Drug and Alcohol Programs

Pennsylvania Department
of Education

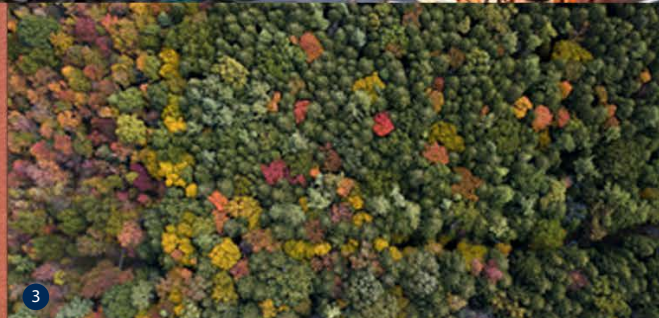
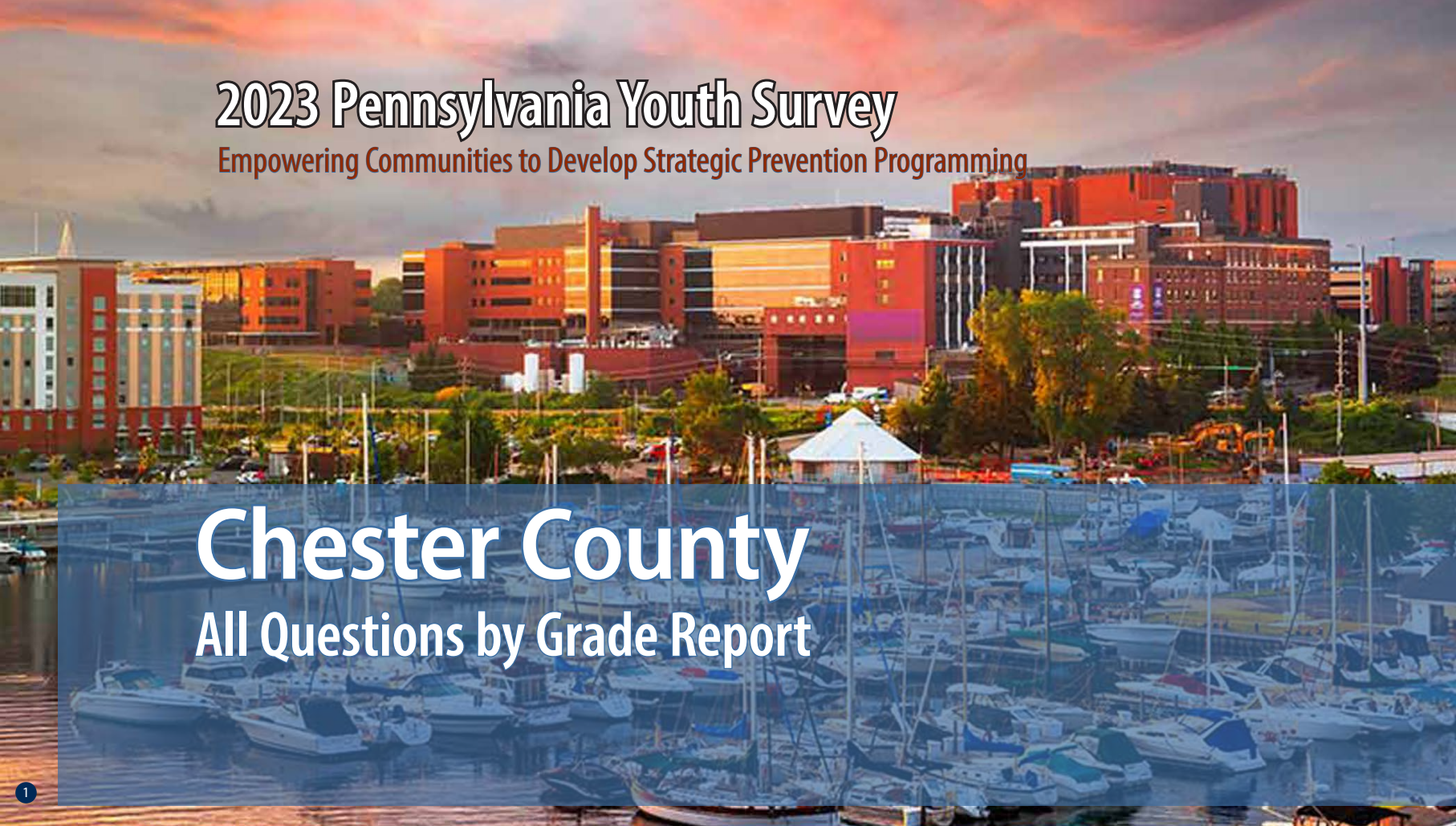

Funding provided by



pennsylvania

COMMISSION ON CRIME
AND DELINQUENCY



pennsylvania

DEPARTMENT OF DRUG AND
ALCOHOL PROGRAMS



pennsylvania

DEPARTMENT OF EDUCATION

About the cover photographs:

1. The Bayfront, *Erie, PA*
Credit: Sean Pavone/ISTock.com

2. No. 24 West Broadway, Jim Thorpe, *PA*
Credit: Billy Wilson/Flicker.com

3. North Pennsylvania Woods, *PA*
Credit: Caleb Martin/Flicker.com

4. West Grant Street, Lancaster, *PA*,
Credit: Billy Wilson/Flicker.com

5. Mountain Laurel
Credit: Unknown artist/Flicker.com

PAYS ALL QUESTIONS BY GRADE REPORT

This report provides full results from the 2023 Pennsylvania Youth Survey (PAYS). For each survey item included in the survey, this report presents data for each response option by grade (and for all grades combined).

This report allows you to see not only the percent of students who selected each response option but also the number of students. These counts allow for you to, for example, add the counts for 10th and 12th grade to calculate a percentage for high school students. PAYS sponsors — the Pennsylvania Commission on Crime and Delinquency, Department of Drug and Alcohol Programs, and the Pennsylvania Department of Education — are supplying these data with the hope of aiding in more complete prevention and wellness planning.

Notes to Consider Before Proceeding

This report shares data from the 2019, 2021, and 2023 PAYS administrations when data are available. If your county or district did not participate in one or more of these administrations, you will find “n/a” notations where relevant. Your full profile report also displays data from 2019, 2021, and 2023 when available.

Please note that the Pennsylvania Youth Survey (PAYS) was significantly revised from 2021 to 2023. Trend data are reported in this report when the data are comparable. When cells include an “n/a” notation, it can mean the question was either not asked in a previous administration or the question was revised in a

way that the 2023 data are not directly comparable. Also, note that any question with an * at the end designates a question and/or response option that was part of the 2023 survey revision. Please see Appendix B of your Profile Report for a description of changes.

Studies indicate that most young people are truthful in answering anonymous prevention-centered surveys such as PAYS. To ensure valid survey results, the data here have made use of the same validity/honesty checks used in PAYS profile reports.

Data are displayed here when there are a minimum number of 25 responses at the grade level.

An overwhelming majority of the percentages shown in this report are out of ALL students. Any exceptions are noted for the question as it appears in this report.

If you need help reading, interpreting, or applying these data, please contact your local county drug and alcohol office or reach out to the Evidence-based Prevention and Intervention Support (EPIS) at:

<https://www.episcenter.psu.edu/index.php/paysquestion>

You will find the survey question data organized in the report in the following topic order:

- [Demographics](#)
- [Community Domain Risk Factors](#)
- [Community Domain Protective Factors](#)
- [School Domain Risk Factors](#)
- [School Domain Protective Factors](#)
- [Family Domain Risk Factors](#)
- [Family Domain Protective Factors](#)
- [Peer-Individual Risk Factors](#)
- [Peer-Individual Protective Factors](#)
- [Substance Use](#)
- [Gambling](#)
- [Other Concerning Behaviors](#)
- [Community & School Climate and Safety](#)
- [Mental Health Concerns and Suicide Risk](#)
- [Stressful Events and Sleep](#)

Community Domain Risk Factor: Laws and Norms Favorable Toward Drug Use (continued)

Question	Response	County 2019										County 2021										County 2023									
		6th		8th		10th		12th		Total		6th		8th		10th		12th		Total		6th		8th		10th		12th		Total	
		%	n	%	n	%	n	%	n	%	n	%	n	%	n	%	n	%	n	%	n	%	n	%	n	%	n	%	n	%	n
How wrong would most adults (over 21) in your neighborhood think it was for kids your age:																															
To smoke cigarettes?	Not Wrong at All	2.1	74	2.3	104	2.9	125	5.0	164	3.0	467	2.5	79	2.1	89	2.5	110	4.2	143	2.8	421	4.1	140	2.5	102	3.6	123	4.2	124	3.5	489
	A Little Bit Wrong	1.9	69	3.1	142	4.5	195	8.1	268	4.3	674	1.9	61	2.9	125	6.0	261	9.3	320	5.0	767	2.2	73	2.9	120	5.4	187	9.8	286	4.8	666
	Wrong	11.1	395	18.1	825	24.9	1,090	31.4	1,036	21.2	3,346	12.9	411	19.8	852	29.3	1,271	33.9	1,168	24.2	3,702	10.3	348	17.4	712	26.3	910	35.1	1,025	21.6	2,995
	Very wrong	84.9	3,025	76.6	3,499	67.8	2,972	55.5	1,832	71.6	11,328	82.7	2,631	75.2	3,238	62.2	2,697	52.6	1,813	68.0	10,379	83.5	2,831	77.1	3,151	64.7	2,238	50.9	1,486	70.0	9,706
How wrong would most adults (over 21) in your neighborhood think it was for kids your age:																															
To use marijuana?	Not Wrong at All	2.0	69	2.4	111	4.1	179	6.8	225	3.7	584	2.3	71	1.9	83	3.2	138	5.7	198	3.2	490	4.0	135	2.5	101	4.0	140	5.5	161	3.9	537
	A Little Bit Wrong	1.4	50	3.7	168	8.6	376	14.5	477	6.8	1,071	1.3	42	2.7	117	8.9	385	15.6	537	7.1	1,081	1.6	53	2.4	99	6.6	227	14.1	411	5.7	790
	Wrong	7.3	258	15.6	713	26.2	1,149	33.0	1,090	20.3	3,210	9.1	285	17.0	729	27.8	1,205	33.6	1,157	22.2	3,376	6.8	230	14.4	588	24.9	860	32.8	955	19.0	2,633
	Very wrong	89.3	3,159	78.3	3,571	61.1	2,678	45.7	1,509	69.2	10,917	87.4	2,751	78.4	3,367	60.1	2,603	45.1	1,552	67.5	10,273	87.6	2,952	80.7	3,292	64.5	2,232	47.6	1,389	71.4	9,865

Community Domain Risk Factor: Low Neighborhood Attachment

Question	Response	County 2019										County 2021										County 2023									
		6th		8th		10th		12th		Total		6th		8th		10th		12th		Total		6th		8th		10th		12th		Total	
		%	n	%	n	%	n	%	n	%	n	%	n	%	n	%	n	%	n	%	n	%	n	%	n	%	n	%	n	%	n
I like my neighborhood	NO!	4.7	174	6.5	299	8.3	365	8.3	275	6.9	1,113	4.9	161	5.0	215	5.9	258	8.2	287	6.0	921	4.1	141	3.9	161	4.8	168	6.9	206	4.8	676
	no	7.4	278	10.9	502	12.6	555	12.6	418	10.9	1,753	8.1	265	11.7	507	13.1	571	14.9	520	12.0	1,863	7.9	272	9.9	407	11.1	391	11.3	338	10.0	1,408
	yes	36.7	1,374	47.7	2,196	51.8	2,288	55.3	1,838	47.8	7,696	40.1	1,310	52.5	2,280	57.7	2,524	58.3	2,033	52.7	8,147	39.4	1,354	52.7	2,169	60.5	2,127	58.2	1,740	52.5	7,390
	YES!	51.2	1,914	34.9	1,607	27.4	1,210	23.9	793	34.3	5,524	46.9	1,531	30.8	1,339	23.3	1,020	18.6	648	29.3	4,538	48.6	1,673	33.6	1,382	23.6	832	23.6	704	32.6	4,591
I'd like to get out of my neighborhood	NO!	56.0	2,070	44.3	2,026	37.4	1,645	31.7	1,053	42.5	6,794	56.0	1,800	43.0	1,854	35.6	1,548	27.2	945	40.0	6,147	57.9	1,971	45.5	1,869	36.8	1,288	33.0	980	43.7	6,108
	no	29.8	1,099	37.3	1,704	39.4	1,733	38.9	1,290	36.4	5,826	30.6	983	39.1	1,687	43.3	1,883	41.1	1,429	39.0	5,982	30.2	1,028	40.0	1,641	42.9	1,501	40.5	1,204	38.4	5,374
	yes	9.7	358	12.3	561	15.1	666	19.5	647	14.0	2,232	8.9	285	12.7	548	15.1	657	22.3	776	14.8	2,266	8.2	279	10.5	430	15.7	551	19.4	578	13.1	1,838
	YES!	4.5	167	6.1	280	8.2	360	9.9	327	7.1	1,134	4.6	149	5.1	222	6.1	265	9.4	327	6.3	963	3.7	127	4.1	167	4.5	159	7.1	212	4.8	665
If I had to move, I would miss the neighborhood I now live in	NO!	5.7	212	7.7	353	9.9	435	11.5	382	8.6	1,382	5.5	178	6.8	295	9.0	395	12.0	418	8.3	1,286	5.2	178	5.9	245	7.4	259	9.5	283	6.9	965
	no	11.4	421	17.1	784	21.8	959	24.9	827	18.7	2,991	11.1	360	18.5	802	22.3	973	25.5	890	19.6	3,025	10.8	373	16.3	673	20.6	725	21.3	635	17.1	2,406
	yes	30.3	1,122	35.8	1,643	37.8	1,661	39.0	1,295	35.7	5,721	29.5	960	37.6	1,629	41.3	1,803	41.2	1,434	37.7	5,826	28.1	969	38.5	1,584	44.0	1,547	43.8	1,307	38.5	5,407
	YES!	52.7	1,952	39.4	1,810	30.4	1,337	24.7	820	37.0	5,919	53.9	1,751	37.1	1,610	27.4	1,198	21.3	742	34.3	5,301	55.9	1,923	39.2	1,616	28.0	983	25.4	757	37.6	5,279

Community Domain Risk Factor: Perceived Availability of Drugs and Handguns

Question	Response	County 2019										County 2021										County 2023									
		6th		8th		10th		12th		Total		6th		8th		10th		12th		Total		6th		8th		10th		12th		Total	
		%	n	%	n	%	n	%	n	%	n	%	n	%	n	%	n	%	n	%	n	%	n	%	n	%	n	%	n	%	n
How easy would it be for you to get any, if you wanted to get any of the following:																															
Beer, wine, or hard liquor (for example, vodka, whiskey, gin, or rum)?	Very hard	69.1	2,437	43.7	2,014	24.6	1,086	18.1	605	38.6	6,142	69.3	2,164	47.3	2,044	30.4	1,330	21.2	737	41.0	6,275	70.3	2,375	50.2	2,064	36.0	1,264	26.0	767	46.4	6,470
	Sort of hard	16.0	563	21.0	969	20.4	900	16.3	545	18.7	2,977	16.2	506	22.2	961	21.5	941	16.9	587	19.6	2,995	16.3	550	23.7	977	23.9	839	20.8	615	21.4	2,981
	Sort of easy	9.2	325	20.3	937	26.8	1,183	28.1	942	21.3	3,387	8.4	261	17.9	773	26.3	1,151	27.4	954	20.5	3,139	8.6	289	16.2	668	23.4	820	27.9	824	18.6	2,601
	Very easy	5.8	204	14.9	686	28.1	1,241	37.6	1,258	21.3	3,389	6.2	193	12.5	542	21.8	952	34.5	1,202	18.9	2,889	4.9	166	9.8	405	16.7	587	25.3	746	13.6	1,904
How easy would it be for you to get any, if you wanted to get any of the following:																															
Cigarettes?	Very hard	85.5	3,008	72.0	3,311	54.1	2,385	35.1	1,171	62.3	9,875	84.3	2,624	73.6	3,177	58.8	2,564	42.2	1,466	64.4	9,831	85.1	2,870	74.4	3,054	62.4	2,184	44.6	1,313	67.7	9,421
	Sort of hard	8.1	286	14.2	654	21.7	957	17.1	572	15.6	2,469	8.3	257	13.7	591	20.7	903	22.2	771	16.5	2,522	9.0	304	14.8	609	20.8	729	24.5	720	17.0	2,362
	Sort of easy	2.9	103	7.4	340	14.1	623	17.9	598	10.5	1,664	3.9	120	7.3	315	11.8	516	18.6	646	10.5	1,597	3.0	101	6.8	278	10.3	360	17.1	502	8.9	1,241
	Very easy	3.5	123	6.4	292	10.0	443	29.9	997	11.7	1,855	3.5	110	5.4	232	8.7	378	17.0	589	8.6	1,309	2.8	96	4.0	164	6.5	229	13.9	408	6.4	897
How easy would it be for you to get any, if you wanted to get any of the following:																															
A handgun?	Very hard	90.1	3,159	85.4	3,924	81.6	3,586	74.5	2,480	83.1	13,149	88.7	2,759	85.6	3,691	81.2	3,542	77.2	2,681	83.1	12,673	89.8	3,025	85.8	3,521	83.7	2,928	78.0	2,297	84.6	11,771
	Sort of hard	5.3	187	8.1	371	10.3	452	14.4	481	9.4	1,491	6.3	196	8.6	369	11.2	490	12.6	437	9.8	1,492	5.7	191	8.8	363	10.0	348	13.1	386	9.3	1,288
	Sort of easy	2.2	78	3.6	166	4.9	217	6.2	207	4.2	668	2.4	74	3.1	134	4.4	194	5.5	191	3.9	593	2.0	69	2.7	111	3.2	112	4.6	134	3.1	426
	Very easy	2.4	84	2.9	132	3.2	139	4.9	162	3.3	517	2.6	81	2.7	116	3.1	137	4.7	162	3.3	496	2.5	85	2.6	107	3.1	109	4.3	127	3.1	428
How easy would it be for you to get any, if you wanted to get any of the following:																															
A drug like cocaine, LSD, heroin, or amphetamines?	Very hard	94.7	3,305	88.9	4,086	76.0	3,345	65.0	2,165	81.6	12,901	93.8	2,895	89.8	3,873	81.7	3,563	70.1	2,432	83.8	12,763	94.3	3,163	90.2	3,705	84.6	2,962	76.5	2,252	86.9	12,082
	Sort of hard	3.0	106	5.9	272	13.5	596	19.3	644	10.2	1,618	3.5	109	5.8	250	11.6	505	16.2	562	9.4	1,426	3.5	117	6.0	245	10.0	352	14.5	427	8.2	1,141
	Sort of easy	0.8	27	2.6	121	6.4	282	9.2	308	4.7	738	0.6	20	2.2	95	4.0	173	7.9	273	3.7	561	0.6	21	1.9	76	3.0	105	5.0	146	2.5	348
	Very easy	1.5	53	2.5	115	4.1	180	6.4	214	3.6	562	2.0	61	2.2	94	2.8	120	5.8	200	3.1	475	1.6	53	2.0	82	2.4	84	4.0	118	2.4	337
How easy would it be for you to get any, if you wanted to get any of the following:																															
Marijuana?	Very hard	93.2	3,224	76.1	3,477	44.2	1,938	27.6	920	60.7	9,559	92.7	2,848	81.7	3,505	55.9	2,437	34.9	1,207	65.8	9,997	93.2	3,105	83.2	3,410	62.0	2,169	42.1	1,238	71.5	9,922
	Sort of hard	3.6	125	9.9	451	16.3	717	14.8	493	11.3	1,786	4.0	124	8.2	353	16.5	720	16.0	553	11.5	1,750	3.8	128	8.0	329	15.9	555	16.6	488	10.8	1,500
	Sort of easy	1.2	43	6.9	316	18.0	792	20.4	679	11.6	1,830	1.2	36	5.8	249	14.0	612	20.8	719	10.6	1,616	1.2	39	4.7	192	11.7	411	19.1	563	8.7	1,205
	Very easy	1.9	67	7.1	326	21.5	942	37.2	1,237	16.3	2,572	2.1	64	4.3	185	13.5	588	28.4	984	12.0	1,821	1.7	58	4.1	169	10.5	366	22.1	651	9.0	1,244
How easy would it be for you to get any, if you wanted to get any of the following:																															
Prescription drugs not prescribed to you?	Very hard	78.5	2,928	61.6	2,954	43.2	2,019	39.1	1,379	55.5	9,280	76.6	2,505	60.7	2,785	47.5	2,183	41.0	1,535	55.6	9,008	80.3	2,682	66.9	2,739	61.3	2,142	57.9	1,699	66.8	9,262
	Sort of hard	14.3	534	20.9	1,001	27.7	1,293	27.3	965	22.7	3,793	15.4	505	23.5	1,076	27.7	1,275	29.5	1,105	24.4	3,961	11.1	371	16.5	676	18.6	650	21.0	615	16.7	2,312
	Sort of easy	5.0	187	11.6	557	19.7	920	22.8	806	14.8	2,470	5.8	189	11.2	513	17.6	811	20.2	755	14.0	2,268	4.8	161	9.9	407	12.0	420	11.8	346	9.6	1,334
	Very easy	2.2	81	6.0	287	9.4	438	10.8	380	7.1	1,186	2.2	72	4.6	213	7.1	328	9.4	351	6.0	964	3.7	124	6.7	274	8.1	285	9.3	273	6.9	956

Community Domain Risk Factor: Perceived Availability of Drugs and Handguns (continued)

Question	Response	County 2019										County 2021										County 2023									
		6th		8th		10th		12th		Total		6th		8th		10th		12th		Total		6th		8th		10th		12th		Total	
		%	n	%	n	%	n	%	n	%	n	%	n	%	n	%	n	%	n	%	n	%	n	%	n	%	n	%	n	%	n
If you drank alcohol during the past 12 months, how did you usually get it? (Please note the data reported here are of ALL students, including non-users. Profile reports produced for PAYS report these data only of past-year users. Because these data are of ALL students, the numbers and percentages here will not align with the data presented in your profile report. In 2021/2023, this question involved skip logic, and students reporting that they had not used alcohol in their lifetime were not shown this question. In the data, those not using in their lifetime were recoded as "Did not drink any alcohol" for this item.)	Did not drink any alcohol	96.7	2,814	87.7	3,104	68.1	2,278	49.8	1,238	76.8	9,434	98.3	3,651	92.7	4,303	79.6	3,544	59.9	2,105	83.3	13,603	97.5	3,827	94.3	4,170	83.6	3,153	68.8	2,152	87.2	13,302
	Bought it in a store	0.3	8	0.2	7	1.0	33	3.4	85	1.1	133	1.2	4	1.0	10	2.4	39	8.7	172	4.5	225	0.1	2	0.0	1	0.4	16	3.3	104	0.8	123
	Bought it at a restaurant, bar or club	0.1	4	0.3	10	0.6	20	2.4	59	0.8	93	0.3	1	0.3	3	0.8	13	4.2	82	2.0	99	0.0	1	0.1	3	0.4	14	2.1	67	0.6	85
	Bought it at a public event such as a concert or sporting event	0.0	1	0.3	9	1.0	34	2.2	55	0.8	99	0.6	2	0.7	7	1.2	20	4.2	83	2.3	112	0.0	1	0.0	2	0.2	6	1.4	44	0.3	53
	Gave someone money to buy it for me	0.2	5	0.9	32	7.0	235	18.7	466	6.0	738	0.6	2	2.1	21	11.9	196	23.8	467	13.8	686	0.1	5	0.2	10	2.5	93	9.4	295	2.6	403
	Parents/caregivers provided it to me	2.0	59	4.5	159	7.5	252	13.1	326	6.5	796	12.5	42	12.2	123	16.3	269	22.8	448	17.8	882	1.5	59	2.3	102	5.2	197	8.8	275	4.2	633
	Friends' parents/caregivers provided it to me	0.2	6	1.6	56	4.5	151	10.3	256	3.8	469	1.5	5	3.2	32	10.0	165	20.0	393	12.0	595	0.2	6	0.4	16	2.4	89	7.8	243	2.3	354
	Friends, brothers, or sisters over 21 provided it to me	0.3	8	1.2	44	6.4	215	18.5	461	5.9	728	2.4	8	3.9	39	12.6	208	27.7	545	16.1	800	0.1	2	0.5	21	3.4	127	11.3	355	3.3	505
	Friends, brothers, or sisters under 21 provided it to me	0.2	5	1.8	63	7.4	248	13.0	323	5.2	639	1.5	5	6.4	65	14.5	239	23.5	462	15.5	771	0.2	6	0.9	42	4.4	167	10.5	329	3.6	544
	Other relatives (uncles, aunts, cousins, grandparents, etc.) provided it to me	0.4	13	2.0	71	3.3	110	5.9	147	2.8	341	5.4	18	5.7	58	8.3	137	10.3	202	8.4	415	0.4	14	1.1	50	2.4	90	3.1	96	1.6	250
	Other source provided it to me	0.6	18	2.4	86	7.2	241	10.5	262	4.9	607	3.0	10	6.2	63	10.8	178	15.2	299	11.1	550	0.4	14	0.7	32	2.4	92	5.1	161	2.0	299
Took without permission, stole, or found it (my home, friend's home, store, etc.)	0.8	22	5.5	195	14.0	469	16.5	411	8.9	1,097	5.1	17	16.2	164	23.4	387	21.9	430	20.1	998	0.4	16	1.8	80	5.4	203	8.2	257	3.6	556	
If you used any prescription drugs without a prescription during the last 12 months, how did you get them? (Please note the data reported here are of ALL students, including non-users. Profile reports produced for PAYS report these data only of past-year users. Because these data are of ALL students, the numbers and percentages here will not align with the data presented in your profile report)	I did not take any prescription drugs without a doctor's prescription	99.0	2,821	97.5	3,450	96.7	3,243	94.8	2,361	97.1	11,875	98.0	2,584	98.0	3,698	97.4	3,656	96.0	2,885	97.4	12,823	99.9	4,182	99.7	4,677	99.7	4,114	99.3	3,575	99.7	16,548
	Took them from a family member living in my home	0.6	16	1.4	49	1.4	47	1.9	48	1.3	160	1.5	39	1.6	59	1.5	56	1.2	37	1.5	191	0.1	3	0.1	4	0.0	2	0.2	6	0.1	15
	Took them from other relatives not living in my home	0.1	4	0.1	5	0.3	11	0.7	17	0.3	37	0.3	8	0.2	8	0.3	12	0.4	13	0.3	41	0.0	0	0.0	1	0.0	0	0.1	2	0.0	3
	Took them from someone not related to me	0.1	3	0.1	5	0.5	17	0.8	20	0.4	45	0.2	5	0.2	9	0.3	13	0.6	17	0.3	44	0.0	1	0.0	0	0.0	2	0.1	3	0.0	6
	A friend or family member gave them to me	0.6	16	0.9	32	1.5	50	2.3	58	1.3	156	0.9	25	1.1	41	1.4	52	2.3	69	1.4	187	0.0	2	0.2	9	0.2	8	0.4	14	0.2	33
	Bought them from someone	0.1	4	0.5	16	0.8	26	1.4	34	0.7	80	0.3	7	0.3	13	0.5	19	1.3	38	0.6	77	0.0	0	0.1	3	0.0	1	0.1	4	0.0	8
	Ordered them over the Internet	0.1	2	0.2	8	0.3	9	0.3	8	0.2	27	0.3	9	0.4	16	0.5	19	0.7	21	0.5	65	0.0	0	0.0	0	0.0	0	0.0	1	0.0	1

Community Domain Risk Factor: Perceived Availability of Drugs and Handguns (continued)

Question	Response	County 2019										County 2021										County 2023																					
		6th		8th		10th		12th		Total		6th		8th		10th		12th		Total		6th		8th		10th		12th		Total													
		%	n	%	n	%	n	%	n	%	n	%	n	%	n	%	n	%	n	%	n	%	n	%	n	%	n	%	n	%	n												
If you used an electronic vapor product such as a vape or e-cigarette in the past year, how did you usually get it?	Did not use electronic vapor product	n/a	n/a	n/a	n/a	n/a	n/a	n/a	n/a	n/a	n/a	n/a	n/a	n/a	n/a	n/a	n/a	n/a	n/a	n/a	n/a	n/a	n/a	n/a	n/a	n/a	n/a	n/a	n/a	n/a	n/a	n/a	99.0	4,008	96.5	4,373	91.8	3,648	82.0	2,788	92.9	14,817	
	A friend gave it to me for free	n/a	n/a	n/a	n/a	n/a	n/a	n/a	n/a	n/a	n/a	n/a	n/a	n/a	n/a	n/a	n/a	n/a	n/a	n/a	n/a	n/a	n/a	n/a	n/a	n/a	n/a	n/a	n/a	n/a	n/a	n/a	0.3	14	1.5	70	4.2	167	7.4	253	3.2	504	
	A family member gave it to me for free	n/a	n/a	n/a	n/a	n/a	n/a	n/a	n/a	n/a	n/a	n/a	n/a	n/a	n/a	n/a	n/a	n/a	n/a	n/a	n/a	n/a	n/a	n/a	n/a	n/a	n/a	n/a	n/a	n/a	n/a	n/a	0.1	5	0.5	21	0.4	17	0.8	26	0.4	69	
	I bought it from someone under 21	n/a	n/a	n/a	n/a	n/a	n/a	n/a	n/a	n/a	n/a	n/a	n/a	n/a	n/a	n/a	n/a	n/a	n/a	n/a	n/a	n/a	n/a	n/a	n/a	n/a	n/a	n/a	n/a	n/a	n/a	n/a	0.1	4	0.4	20	1.5	60	2.4	82	1.0	166	
	I bought it from someone over 21	n/a	n/a	n/a	n/a	n/a	n/a	n/a	n/a	n/a	n/a	n/a	n/a	n/a	n/a	n/a	n/a	n/a	n/a	n/a	n/a	n/a	n/a	n/a	n/a	n/a	n/a	n/a	n/a	n/a	n/a	n/a	0.1	4	0.2	11	0.9	36	2.1	70	0.8	121	
	I bought it from a store	n/a	n/a	n/a	n/a	n/a	n/a	n/a	n/a	n/a	n/a	n/a	n/a	n/a	n/a	n/a	n/a	n/a	n/a	n/a	n/a	n/a	n/a	n/a	n/a	n/a	n/a	n/a	n/a	n/a	n/a	n/a	n/a	0.0	0	0.2	11	1.2	49	6.5	221	1.8	281
	I bought it on the Internet	n/a	n/a	n/a	n/a	n/a	n/a	n/a	n/a	n/a	n/a	n/a	n/a	n/a	n/a	n/a	n/a	n/a	n/a	n/a	n/a	n/a	n/a	n/a	n/a	n/a	n/a	n/a	n/a	n/a	n/a	n/a	n/a	0.0	1	0.1	4	0.3	11	0.6	22	0.2	38
	I gave someone money to buy it for me	n/a	n/a	n/a	n/a	n/a	n/a	n/a	n/a	n/a	n/a	n/a	n/a	n/a	n/a	n/a	n/a	n/a	n/a	n/a	n/a	n/a	n/a	n/a	n/a	n/a	n/a	n/a	n/a	n/a	n/a	n/a	n/a	0.2	7	0.6	29	1.6	65	2.6	88	1.2	189
	I took it from someone	n/a	n/a	n/a	n/a	n/a	n/a	n/a	n/a	n/a	n/a	n/a	n/a	n/a	n/a	n/a	n/a	n/a	n/a	n/a	n/a	n/a	n/a	n/a	n/a	n/a	n/a	n/a	n/a	n/a	n/a	n/a	n/a	0.3	13	0.4	19	0.8	33	1.1	39	0.7	104
	Other source not listed here	n/a	n/a	n/a	n/a	n/a	n/a	n/a	n/a	n/a	n/a	n/a	n/a	n/a	n/a	n/a	n/a	n/a	n/a	n/a	n/a	n/a	n/a	n/a	n/a	n/a	n/a	n/a	n/a	n/a	n/a	n/a	n/a	0.4	17	1.0	47	1.4	56	2.7	93	1.3	213

Community Domain Protective Factor: Rewards for Prosocial Involvement

Question	Response	County 2019										County 2021										County 2023													
		6th		8th		10th		12th		Total		6th		8th		10th		12th		Total		6th		8th		10th		12th		Total					
		%	n	%	n	%	n	%	n	%	n	%	n	%	n	%	n	%	n	%	n	%	n	%	n	%	n	%	n	%	n	%	n	%	n
My neighbors notice when I am doing a good job and let me know	NO!	32.4	1,186	40.5	1,868	47.3	2,088	46.2	1,535	41.7	6,677	31.6	1,006	36.5	1,581	43.8	1,915	44.6	1,554	39.4	6,056	28.8	976	30.5	1,255	35.8	1,254	42.7	1,270	34.0	4,755				
	no	44.4	1,625	42.2	1,947	37.0	1,634	36.4	1,209	40.1	6,415	45.6	1,453	45.3	1,965	40.7	1,777	38.8	1,352	42.6	6,547	46.5	1,577	46.7	1,920	42.5	1,491	36.9	1,096	43.5	6,084				
	yes	16.9	617	13.2	608	11.6	513	13.0	433	13.6	2,171	15.5	494	14.1	612	12.6	551	13.7	477	13.9	2,134	19.2	650	17.0	698	17.4	609	15.1	449	17.2	2,406				
	YES!	6.3	232	4.1	188	4.1	181	4.5	148	4.7	749	7.3	233	4.1	176	2.9	128	2.9	100	4.1	637	5.5	185	5.8	239	4.4	153	5.3	159	5.3	736				
There are people in my neighborhood who are proud of me when I do something well	NO!	24.5	893	31.5	1,441	37.7	1,667	36.4	1,208	32.6	5,209	24.7	782	29.9	1,289	35.9	1,567	36.7	1,277	32.1	4,915	22.2	753	24.8	1,015	28.9	1,008	35.1	1,045	27.4	3,821				
	no	33.4	1,218	34.8	1,591	31.2	1,378	30.2	1,001	32.5	5,188	35.4	1,119	37.9	1,636	34.9	1,521	32.6	1,134	35.3	5,410	35.0	1,187	37.2	1,523	35.8	1,245	30.0	893	34.8	4,848				
	yes	30.5	1,113	26.7	1,224	24.1	1,066	26.0	863	26.7	4,266	28.3	895	25.0	1,079	23.8	1,036	25.2	875	25.4	3,885	31.7	1,074	28.7	1,177	28.5	993	27.0	802	29.0	4,046				
	YES!	11.6	423	7.0	322	6.9	306	7.4	245	8.1	1,296	11.6	368	7.1	308	5.4	235	5.5	190	7.2	1,101	11.1	375	9.3	380	6.8	236	7.8	233	8.8	1,224				
There are people in my neighborhood who encourage me to do my best	NO!	19.2	700	25.3	1,159	32.4	1,429	33.3	1,103	27.5	4,391	18.5	592	24.6	1,061	29.9	1,308	33.2	1,155	26.8	4,116	17.1	578	20.9	856	25.4	886	30.8	916	23.2	3,236				
	no	25.2	919	29.0	1,326	27.2	1,199	27.4	908	27.3	4,352	27.6	881	31.9	1,378	31.4	1,372	29.0	1,009	30.2	4,640	27.5	929	31.7	1,299	31.0	1,082	29.5	876	30.0	4,186				
	yes	36.6	1,336	34.2	1,564	31.1	1,373	30.3	1,006	33.1	5,279	35.9	1,147	32.3	1,393	30.9	1,352	30.3	1,055	32.2	4,947	37.9	1,279	34.9	1,429	34.3	1,197	30.8	915	34.6	4,820				
	YES!	19.0	694	11.4	523	9.3	408	9.0	300	12.1	1,925	18.0	577	11.2	481	7.8	339	7.4	258	10.8	1,655	17.5	589	12.5	513	9.3	324	8.9	265	12.1	1,691				

*The Pennsylvania Youth Survey (PAYS) was significantly revised from 2021 to 2023. Trend data are reported in this report when the data are comparable. When cells include an "n/a" notation, it means the question was either not asked in a previous administration or the question was revised in a way that the 2023 data are not directly comparable. Please note that any question with an * at the end designates a question and/or response option that was part of this 2023 survey revision. Please see Appendix B of your Profile Report for a description of changes

School Domain Risk Factor: Low Commitment to School (continued)

Question	Response	County 2019										County 2021										County 2023									
		6th		8th		10th		12th		Total		6th		8th		10th		12th		Total		6th		8th		10th		12th		Total	
		%	n	%	n	%	n	%	n	%	n	%	n	%	n	%	n	%	n	%	n	%	n	%	n	%	n	%	n	%	n
How often do you feel that the school work you are assigned is meaningful and important?	Never	5.5	213	10.8	513	13.7	619	13.3	450	10.8	1,795	5.1	175	9.4	421	13.1	583	12.6	451	10.2	1,630	6.0	221	8.2	354	10.9	400	11.8	364	9.1	1,339
	Seldom	6.3	245	14.6	693	22.4	1,012	26.0	881	17.1	2,831	5.7	195	16.1	723	21.1	943	25.4	910	17.4	2,771	7.1	260	13.8	591	20.7	760	23.5	729	15.9	2,340
	Sometimes	28.0	1,093	38.1	1,811	39.7	1,796	40.2	1,362	36.6	6,062	30.8	1,056	41.1	1,843	43.6	1,948	43.8	1,572	40.2	6,419	32.9	1,205	43.9	1,883	44.9	1,646	41.4	1,283	40.9	6,017
	Often	31.3	1,221	24.5	1,163	18.0	813	16.1	544	22.6	3,741	30.4	1,042	21.7	972	16.9	755	14.0	504	20.5	3,273	30.8	1,130	23.8	1,023	18.3	670	17.8	551	22.9	3,374
	Almost Always	29.0	1,133	12.0	570	6.2	280	4.4	150	12.9	2,133	28.0	960	11.8	529	5.3	236	4.2	151	11.7	1,876	23.2	851	10.3	441	5.2	192	5.5	170	11.2	1,654
Now thinking back over the past year in school, how often did you:																															
Enjoy being in school?	Never	7.0	275	10.5	502	10.6	478	12.2	412	10.0	1,667	6.4	224	10.1	454	12.5	559	12.3	440	10.5	1,677	6.6	247	7.1	305	8.7	318	9.4	293	7.9	1,163
	Seldom	7.1	279	11.5	548	14.8	669	15.1	511	12.1	2,007	6.9	240	13.3	600	15.8	707	18.2	652	13.7	2,199	8.0	297	11.4	491	13.3	490	13.3	413	11.4	1,691
	Sometimes	31.4	1,238	37.4	1,784	38.5	1,738	36.8	1,248	36.2	6,008	30.2	1,051	34.9	1,572	38.9	1,739	38.3	1,374	35.7	5,736	31.1	1,157	37.7	1,622	40.9	1,503	38.7	1,202	37.0	5,484
	Often	30.6	1,206	28.3	1,347	27.5	1,241	27.9	944	28.5	4,738	31.2	1,086	29.0	1,305	25.9	1,161	24.7	884	27.6	4,436	32.0	1,191	31.8	1,369	29.5	1,085	29.9	927	30.9	4,572
	Almost Always	24.0	945	12.3	585	8.6	389	8.1	273	13.2	2,192	25.3	880	12.7	573	6.9	309	6.6	235	12.4	1,997	22.4	833	12.1	519	7.5	276	8.7	269	12.8	1,897
Now thinking back over the past year in school, how often did you:																															
Hate being in school?	Never	22.0	867	12.4	588	9.3	420	10.0	338	13.3	2,213	21.9	757	11.1	498	7.8	347	8.3	298	11.9	1,900	17.4	645	11.5	493	8.2	299	8.8	272	11.6	1,709
	Seldom	22.4	883	21.0	998	20.1	905	22.4	758	21.4	3,544	23.1	799	22.1	990	18.3	815	18.9	674	20.5	3,278	25.6	949	23.0	985	19.9	729	21.5	669	22.6	3,332
	Sometimes	36.7	1,443	36.3	1,727	37.2	1,675	34.6	1,171	36.3	6,016	33.3	1,151	36.9	1,654	37.6	1,675	36.3	1,297	36.2	5,777	32.6	1,210	34.6	1,483	37.7	1,379	37.6	1,168	35.5	5,240
	Often	11.1	438	18.8	893	21.9	988	21.2	719	18.3	3,038	14.0	483	19.1	853	24.6	1,095	25.7	917	21.0	3,348	15.6	578	21.1	906	23.8	873	23.2	720	20.8	3,077
	Almost Always	7.7	303	11.5	549	11.5	520	11.8	400	10.7	1,772	7.8	271	10.8	482	11.8	528	10.9	388	10.4	1,669	8.8	325	9.8	421	10.4	382	8.9	277	9.5	1,405
Now thinking back over the past year in school, how often did you:																															
Try to do best work in school?	Never	1.0	41	2.0	93	2.6	119	4.2	142	2.4	395	1.0	33	1.6	73	2.8	123	3.1	110	2.1	339	0.9	32	1.4	58	2.2	81	3.1	96	1.8	267
	Seldom	1.3	50	2.8	132	4.3	193	5.8	195	3.4	570	1.9	67	4.4	197	5.8	261	6.3	227	4.7	752	1.3	49	3.0	130	4.5	164	4.7	147	3.3	490
	Sometimes	5.8	229	13.4	638	15.3	688	18.4	622	13.1	2,177	7.6	264	15.6	701	18.9	846	21.5	768	16.1	2,579	6.7	250	13.3	569	17.6	644	18.4	570	13.8	2,033
	Often	23.6	926	32.3	1,535	35.2	1,587	35.4	1,198	31.7	5,246	23.0	799	31.4	1,410	34.9	1,562	34.4	1,232	31.3	5,003	22.7	843	35.2	1,511	35.6	1,304	34.7	1,077	32.1	4,735
	Almost Always	68.3	2,679	49.5	2,348	42.6	1,918	36.2	1,225	49.3	8,170	66.5	2,307	47.0	2,108	37.5	1,678	34.7	1,243	45.8	7,336	68.4	2,543	47.1	2,019	40.2	1,473	39.0	1,210	49.1	7,245

Family Domain Risk Factor: Family History of Antisocial Behavior

Question	Response	County 2019										County 2021										County 2023									
		6th		8th		10th		12th		Total		6th		8th		10th		12th		Total		6th		8th		10th		12th		Total	
		%	n	%	n	%	n	%	n	%	n	%	n	%	n	%	n	%	n	%	n	%	n	%	n	%	n	%	n	%	n
About how many adults (over 21) have you known personally who in the past year have:																															
Gotten drunk or high?	None	64.7	2,399	49.8	2,330	37.7	1,690	30.1	1,005	45.8	7,424	75.2	2,421	61.3	2,664	46.6	2,028	36.8	1,284	54.5	8,397	71.3	2,512	61.5	2,543	50.3	1,785	39.8	1,182	56.6	8,022
	1	15.6	579	15.5	727	12.2	547	9.6	322	13.4	2,175	11.7	378	13.7	596	11.5	499	10.2	355	11.9	1,828	13.4	471	14.4	594	13.2	470	10.9	323	13.1	1,858
	2	8.2	303	11.1	519	14.1	635	12.7	423	11.6	1,880	6.9	221	8.2	358	11.6	506	11.4	398	9.6	1,483	7.1	249	9.6	396	11.5	407	11.9	352	9.9	1,404
	3 or 4	5.7	213	10.5	492	13.6	611	16.5	552	11.5	1,868	3.1	101	8.2	357	12.6	550	14.1	493	9.7	1,501	4.7	167	7.6	313	10.6	376	13.9	412	8.9	1,268
	5 or more	5.8	214	13.0	609	22.4	1,005	31.1	1,037	17.7	2,865	3.1	100	8.6	372	17.7	769	27.4	956	14.3	2,197	3.5	124	6.9	286	14.4	513	23.6	699	11.4	1,622
About how many adults (over 21) have you known personally who in the past year have:																															
Used marijuana, crack, cocaine or crack, or other drugs?	None	91.6	3,390	83.6	3,905	72.4	3,244	60.7	2,025	77.6	12,564	94.1	3,010	87.8	3,800	77.6	3,366	64.7	2,249	81.0	12,425	93.0	3,255	88.0	3,632	80.3	2,847	68.5	2,028	83.2	11,762
	1	5.8	215	7.5	350	10.6	474	10.9	363	8.7	1,402	4.0	127	6.2	269	8.5	367	10.4	363	7.3	1,126	4.5	156	6.6	273	8.6	304	10.3	305	7.3	1,038
	2	1.4	52	3.9	180	6.4	289	9.0	299	5.1	820	1.2	37	2.9	127	5.6	241	8.3	287	4.5	692	1.2	42	2.8	117	5.0	177	7.7	229	4.0	565
	3 or 4	0.5	20	2.6	122	4.9	221	8.2	275	3.9	638	0.4	13	1.6	70	3.9	171	7.6	265	3.4	519	0.7	26	1.1	45	3.1	110	6.7	199	2.7	380
	5 or more	0.7	25	2.5	115	5.6	253	11.2	375	4.7	768	0.4	13	1.5	64	4.4	193	9.0	314	3.8	584	0.6	22	1.4	58	3.0	106	6.7	199	2.7	385
About how many adults (over 21) have you known personally who in the past year have:																															
Sold or dealt drugs?	None	97.2	3,588	93.1	4,343	89.3	3,986	84.0	2,796	91.1	14,713	98.4	3,152	96.3	4,159	92.2	3,985	88.0	3,060	93.7	14,356	98.0	3,431	96.6	3,978	94.1	3,325	90.9	2,679	95.1	13,413
	1	2.0	72	3.4	159	4.7	210	6.0	199	4.0	640	1.2	37	2.1	89	3.8	164	5.1	178	3.1	468	1.1	37	1.9	77	3.5	122	4.3	128	2.6	364
	2	0.5	17	1.6	74	2.3	104	3.8	128	2.0	323	0.2	7	0.7	31	1.8	77	3.2	112	1.5	227	0.4	14	0.7	29	1.1	40	2.3	67	1.1	150
	3 or 4	0.2	7	0.8	38	1.7	74	2.6	87	1.3	206	0.1	2	0.4	18	0.9	40	1.6	56	0.8	116	0.2	8	0.4	17	0.6	22	1.2	36	0.6	83
	5 or more	0.2	8	1.1	52	2.0	89	3.5	117	1.6	266	0.1	4	0.5	20	1.3	56	2.0	71	1.0	151	0.3	10	0.4	16	0.7	25	1.3	38	0.6	89
About how many adults (over 21) have you known personally who in the past year have:																															
Done other things that could get them in trouble with the police, like stealing, selling stolen goods, mugging or assaulting others, etc.?	None	94.5	3,494	90.1	4,197	88.9	3,965	86.9	2,890	90.1	14,546	96.1	3,068	93.5	4,031	91.4	3,946	89.9	3,119	92.6	14,164	95.4	3,322	93.4	3,847	91.4	3,228	90.8	2,677	92.8	13,074
	1	3.8	141	5.6	260	5.2	232	4.5	150	4.8	783	2.6	83	3.6	155	4.4	188	4.2	145	3.7	571	3.2	111	3.5	145	4.8	170	4.1	122	3.9	548
	2	1.0	36	1.8	83	2.6	116	3.2	107	2.1	342	0.8	26	1.4	60	1.6	68	2.2	77	1.5	231	0.5	19	1.2	51	1.6	55	2.1	63	1.3	188
	3 or 4	0.4	14	1.1	51	1.2	53	2.0	68	1.2	186	0.2	7	0.5	23	1.0	43	1.6	56	0.8	129	0.2	6	0.7	30	0.9	31	1.3	37	0.7	104
	5 or more	0.4	14	1.5	69	2.1	95	3.4	112	1.8	290	0.3	10	1.0	41	1.6	71	2.1	73	1.3	195	0.7	26	1.1	44	1.4	48	1.7	50	1.2	168
How many of your brothers or sisters ever:																															
Drank beer, wine or hard liquor (for example, vodka, whiskey or gin)?	I don't have any	15.1	564	12.5	582	14.2	637	12.5	416	13.6	2,199	25.5	828	20.7	900	17.2	746	17.4	605	20.0	3,079	26.6	941	23.8	984	20.6	732	18.9	560	22.7	3,217
	None	76.4	2,848	71.4	3,334	62.4	2,791	55.7	1,856	66.8	10,829	66.6	2,157	64.8	2,817	59.2	2,567	50.8	1,768	60.4	9,309	65.5	2,314	64.4	2,670	58.5	2,078	52.2	1,548	60.7	8,610
	1	5.0	186	10.3	482	14.8	661	19.2	640	12.1	1,969	5.0	162	9.0	391	14.8	641	20.6	716	12.4	1,910	5.0	175	6.9	287	12.8	456	18.5	549	10.3	1,467
	2	2.3	84	3.2	151	5.4	241	8.0	268	4.6	744	1.6	51	3.4	150	5.2	226	6.7	233	4.3	660	1.6	55	2.9	120	5.5	196	7.5	222	4.2	593
	3 or 4	0.9	34	1.6	77	2.1	95	2.9	97	1.9	303	0.8	26	1.3	58	2.2	97	3.1	109	1.9	290	0.7	24	1.3	54	1.7	61	2.2	64	1.4	203
	5 or more	0.4	14	1.0	45	1.1	47	1.7	58	1.0	164	0.5	17	0.7	32	1.4	62	1.5	52	1.1	163	0.7	23	0.7	28	0.9	32	0.7	21	0.7	104

Family Domain Risk Factor: Family History of Antisocial Behavior (continued)

Question	Response	County 2019										County 2021										County 2023									
		6th		8th		10th		12th		Total		6th		8th		10th		12th		Total		6th		8th		10th		12th		Total	
		%	n	%	n	%	n	%	n	%	n	%	n	%	n	%	n	%	n	%	n	%	n	%	n	%	n	%	n	%	n
How many of your brothers or sisters ever:																															
Smoked cigarettes?	I don't have any	15.6	580	13.2	615	15.0	672	13.0	433	14.2	2,300	26.6	859	22.2	965	19.0	824	18.7	650	21.4	3,298	28.6	1,008	24.9	1,031	22.4	794	19.9	589	24.2	3,422
	None	80.3	2,980	79.2	3,688	76.0	3,400	73.6	2,457	77.4	12,525	70.3	2,272	71.9	3,120	71.9	3,120	68.6	2,385	70.8	10,897	67.9	2,390	70.3	2,908	69.7	2,468	67.7	2,001	69.0	9,767
	1	2.9	109	5.5	256	6.4	286	9.4	314	6.0	965	2.0	65	4.6	198	6.6	285	9.1	315	5.6	863	2.5	89	3.3	136	5.3	187	8.9	263	4.8	675
	2	0.7	25	1.2	55	1.7	78	2.5	82	1.5	240	0.7	22	0.8	34	1.7	75	2.2	76	1.3	207	0.6	20	0.8	34	1.8	62	2.9	85	1.4	201
	3 or 4	0.2	7	0.4	20	0.4	17	0.8	27	0.4	71	0.1	4	0.4	16	0.5	20	0.9	31	0.5	71	0.1	4	0.3	14	0.5	16	0.4	12	0.3	46
	5 or more	0.3	11	0.5	22	0.4	19	0.7	24	0.5	76	0.3	9	0.2	9	0.4	18	0.6	21	0.4	57	0.2	8	0.4	16	0.4	15	0.2	7	0.3	46
How many of your brothers or sisters ever:																															
Used marijuana?	I don't have any	16.1	592	13.5	627	14.2	636	12.1	405	14.0	2,260	27.0	870	22.5	974	18.5	800	17.7	613	21.2	3,257	29.1	1,020	25.0	1,034	22.2	789	19.6	581	24.2	3,424
	None	82.0	3,026	76.6	3,569	66.2	2,956	58.4	1,948	71.2	11,499	71.4	2,301	71.3	3,087	65.5	2,836	55.2	1,918	66.0	10,142	69.3	2,428	69.5	2,875	63.8	2,262	57.9	1,712	65.6	9,277
	1	1.4	51	6.2	290	13.4	598	19.4	647	9.8	1,586	1.0	31	4.2	181	10.4	451	18.0	625	8.4	1,288	1.3	44	3.7	153	9.4	335	15.5	457	7.0	989
	2	0.3	11	1.7	81	4.1	183	6.3	209	3.0	484	0.3	10	1.3	56	3.4	148	5.7	199	2.7	413	0.2	8	1.1	47	3.0	108	4.9	145	2.2	308
	3 or 4	0.1	4	1.1	52	1.2	54	2.3	77	1.2	187	0.1	4	0.6	25	1.3	58	2.3	81	1.1	168	0.0	1	0.4	15	1.0	35	1.6	46	0.7	97
	5 or more	0.1	4	0.9	41	0.8	37	1.4	48	0.8	130	0.2	6	0.2	7	0.9	40	1.1	37	0.6	90	0.1	4	0.3	13	0.5	19	0.5	16	0.4	52
How many of your brothers or sisters ever:																															
Took a handgun to school?	I don't have any	15.9	589	13.9	645	15.2	676	13.3	442	14.6	2,352	26.7	862	23.0	997	19.8	857	19.9	691	22.2	3,407	28.7	1,006	25.4	1,050	23.3	825	21.1	624	24.8	3,505
	None	83.9	3,111	85.7	3,980	84.3	3,760	86.0	2,863	85.0	13,714	72.9	2,353	76.8	3,330	79.8	3,457	79.2	2,753	77.4	11,893	71.2	2,500	74.0	3,054	76.2	2,695	78.0	2,304	74.7	10,553
	1	0.2	6	0.2	7	0.2	10	0.2	8	0.2	31	0.2	6	0.1	6	0.2	8	0.3	11	0.2	31	0.1	3	0.3	13	0.1	5	0.3	8	0.2	29
	2	0.0	0	0.0	2	0.1	6	0.1	3	0.1	11	0.1	2	0.0	1	0.2	7	0.2	6	0.1	16	0.0	0	0.0	2	0.1	4	0.4	11	0.1	17
	3 or 4	0.0	1	0.0	1	0.0	0	0.1	4	0.0	6	0.0	1	0.0	1	0.0	2	0.1	3	0.0	7	0.0	0	0.1	3	0.1	3	0.1	4	0.1	10
	5 or more	0.0	1	0.2	9	0.1	6	0.3	9	0.2	25	0.1	2	0.0	1	0.1	3	0.3	10	0.1	16	0.1	2	0.1	5	0.1	5	0.1	3	0.1	15
How many of your brothers or sisters ever:																															
Been suspended or expelled from school?	I don't have any	14.3	526	12.6	584	14.2	630	12.6	418	13.4	2,158	24.7	796	21.4	926	18.8	816	18.5	641	20.7	3,179	26.4	924	23.3	960	22.5	794	20.1	594	23.2	3,272
	None	76.6	2,825	74.4	3,440	73.7	3,282	75.9	2,517	75.0	12,064	68.2	2,195	69.5	3,010	71.9	3,112	71.4	2,476	70.3	10,793	65.0	2,274	67.8	2,790	70.1	2,476	71.3	2,102	68.4	9,642
	1	6.9	253	9.8	453	9.4	419	8.7	290	8.8	1,415	5.2	166	7.1	307	7.3	318	7.9	274	6.9	1,065	6.7	236	6.5	269	5.6	197	6.5	193	6.3	895
	2	1.1	41	1.7	77	1.7	76	1.9	64	1.6	258	1.1	35	1.3	57	1.3	56	1.4	50	1.3	198	1.1	39	1.3	53	1.1	39	1.4	41	1.2	172
	3 or 4	0.5	20	0.9	40	0.6	28	0.5	18	0.7	106	0.5	16	0.6	24	0.4	19	0.5	17	0.5	76	0.3	12	0.8	31	0.5	19	0.4	13	0.5	75
	5 or more	0.6	21	0.6	29	0.4	17	0.3	11	0.5	78	0.3	9	0.2	8	0.2	10	0.3	12	0.3	39	0.4	14	0.3	14	0.3	9	0.2	6	0.3	43
Has anyone in your family ever had a severe alcohol or drug problem?	Yes	12.6	460	20.7	960	28.3	1,259	31.4	1,042	23.2	3,721	10.9	343	18.6	798	26.5	1,128	29.5	1,016	21.7	3,285	11.3	395	17.3	714	23.7	842	27.9	829	19.6	2,780
	No	87.4	3,196	79.3	3,669	71.7	3,184	68.6	2,277	76.8	12,326	89.1	2,808	81.4	3,488	73.5	3,131	70.5	2,425	78.3	11,852	88.7	3,101	82.7	3,411	76.3	2,717	72.1	2,140	80.4	11,369

Family Domain Risk Factor: Parental Attitudes Favorable Toward Antisocial Behavior & Drugs

Question	Response	County 2019										County 2021										County 2023									
		6th		8th		10th		12th		Total		6th		8th		10th		12th		Total		6th		8th		10th		12th		Total	
		%	n	%	n	%	n	%	n	%	n	%	n	%	n	%	n	%	n	%	n	%	n	%	n	%	n	%	n	%	n
How wrong do your parents/caregivers feel it would be for you to:																															
Pick a fight with someone?*	Not Wrong at All	1.8	66	2.8	130	3.8	168	4.1	138	3.1	502	2.5	80	2.4	104	3.5	151	4.1	142	3.1	477	3.6	126	2.8	116	3.3	116	3.6	107	3.3	465
	A Little Bit Wrong	10.7	394	16.7	779	17.8	794	15.0	502	15.3	2,469	11.2	362	18.0	782	17.3	752	16.1	562	16.0	2,458	13.4	468	17.2	713	16.2	576	16.1	476	15.8	2,233
	Wrong	33.4	1,227	39.2	1,824	37.6	1,683	37.6	1,258	37.1	5,992	35.0	1,127	38.9	1,690	39.7	1,728	37.4	1,304	38.0	5,849	35.0	1,222	40.5	1,679	39.5	1,401	36.1	1,068	38.0	5,370
	Very wrong	54.1	1,988	41.3	1,922	40.9	1,827	43.2	1,444	44.5	7,181	51.3	1,654	40.8	1,772	39.5	1,717	42.4	1,478	43.0	6,621	47.9	1,671	39.5	1,636	41.0	1,453	44.2	1,310	42.9	6,070
How wrong do your parents/caregivers feel it would be for you to:																															
Steal anything worth more than \$5*	Not Wrong at All	1.3	46	1.6	73	2.2	99	2.8	94	1.9	312	1.9	62	1.8	80	2.3	101	3.0	105	2.3	348	2.7	93	2.4	98	2.7	94	2.7	79	2.6	364
	A Little Bit Wrong	2.4	87	4.5	209	4.8	215	3.4	113	3.9	624	2.9	94	5.3	229	6.1	264	4.8	168	4.9	755	5.1	177	5.9	242	6.2	219	6.0	177	5.8	815
	Wrong	19.5	715	26.6	1,237	28.5	1,278	26.5	884	25.5	4,114	22.6	725	28.6	1,243	31.9	1,387	32.1	1,118	29.1	4,473	24.7	863	29.6	1,218	32.4	1,145	30.8	911	29.3	4,137
	Very wrong	76.9	2,824	67.4	3,136	64.4	2,886	67.3	2,247	68.7	11,093	72.6	2,330	64.3	2,792	59.7	2,597	60.1	2,094	63.8	9,813	67.5	2,356	62.2	2,563	58.8	2,077	60.5	1,789	62.3	8,785
How wrong do your parents/caregivers feel it would be for you to:																															
Draw graffiti, or write things or draw pictures on buildings or other property (without the owner's permission)?*	Not Wrong at All	1.5	53	1.7	78	2.5	112	3.3	109	2.2	352	1.8	59	2.0	85	2.6	114	3.6	125	2.5	383	3.2	111	2.5	103	2.7	97	3.2	93	2.9	404
	A Little Bit Wrong	1.5	55	4.6	212	5.5	245	6.6	219	4.5	731	2.4	78	4.9	213	6.4	277	6.2	215	5.1	783	2.8	98	4.8	198	6.3	224	6.7	199	5.1	719
	Wrong	12.8	469	21.2	983	26.3	1,176	26.7	889	21.8	3,517	14.3	458	23.2	1,005	28.7	1,245	31.1	1,081	24.7	3,789	16.3	568	23.8	982	28.5	1,008	27.7	816	23.9	3,374
	Very wrong	84.2	3,075	72.6	3,372	65.7	2,933	63.5	2,118	71.4	11,498	81.4	2,610	69.9	3,029	62.3	2,705	59.1	2,055	67.7	10,399	77.7	2,706	68.9	2,847	62.4	2,208	62.4	1,842	68.1	9,603
How wrong do your parents/caregivers feel it would be for you to:																															
Drink beer, wine or hard liquor (for example, vodka, whiskey, gin, or rum) regularly?*	Not Wrong at All	1.3	48	1.9	88	2.6	117	4.1	138	2.4	391	1.7	55	1.7	74	2.7	119	4.5	157	2.6	405	2.8	96	2.3	93	2.8	98	4.0	119	2.9	406
	A Little Bit Wrong	1.9	68	3.1	143	6.4	285	10.8	359	5.3	855	2.3	75	3.1	136	6.7	290	10.9	379	5.7	880	2.0	70	3.0	124	6.8	241	11.8	349	5.6	784
	Wrong	8.1	297	14.5	671	22.2	992	26.1	870	17.6	2,830	10.1	323	15.3	664	23.8	1,037	30.3	1,056	20.0	3,080	9.0	315	14.6	602	21.0	740	26.3	778	17.3	2,435
	Very wrong	88.7	3,254	80.6	3,740	68.8	3,073	59.1	1,972	74.7	12,039	85.9	2,757	79.8	3,463	66.8	2,905	54.3	1,890	71.6	11,015	86.2	3,004	80.2	3,309	69.4	2,452	57.9	1,713	74.3	10,478
How wrong do your parents/caregivers feel it would be for you to:																															
Have one or two drinks of alcoholic beverage such as beer, wine, or hard liquor (vodka, whiskey, gin, or rum) nearly every day?*	Not Wrong at All	2.4	104	1.9	95	2.2	104	4.3	155	2.6	458	5.0	190	3.4	164	3.4	158	5.5	209	4.2	721	2.8	97	2.3	94	2.8	98	3.1	92	2.7	381
	A Little Bit Wrong	3.8	163	4.3	211	7.1	339	10.9	389	6.3	1,102	4.5	173	4.0	192	7.3	341	10.8	415	6.5	1,121	1.1	39	1.7	70	3.5	123	4.4	131	2.6	363
	Wrong	13.6	583	16.1	790	21.7	1,034	23.9	855	18.6	3,262	14.2	542	15.0	725	20.0	937	24.5	938	18.3	3,142	6.6	229	11.5	475	15.0	532	18.9	560	12.7	1,796
	Very wrong	80.1	3,426	77.7	3,817	68.9	3,279	60.8	2,174	72.5	12,696	76.3	2,915	77.6	3,738	69.4	3,257	59.2	2,270	71.0	12,180	89.5	3,120	84.5	3,490	78.7	2,785	73.6	2,178	82.0	11,573
How wrong do your parents/caregivers feel it would be for you to:																															
Smoke cigarettes?*	Not Wrong at All	1.2	43	1.4	66	2.2	99	2.9	96	1.9	304	1.7	55	1.6	69	2.4	103	3.0	103	2.1	330	2.6	92	2.2	89	2.7	96	2.8	82	2.5	359
	A Little Bit Wrong	0.8	30	1.1	53	1.5	66	2.4	79	1.4	228	0.7	24	1.0	42	1.6	71	2.5	87	1.5	224	0.9	31	1.5	60	1.8	63	3.1	93	1.8	247
	Wrong	5.6	206	8.6	398	11.7	524	15.7	524	10.3	1,652	7.6	243	10.4	451	15.1	659	20.1	701	13.4	2,054	6.7	233	10.2	423	14.8	523	18.8	556	12.3	1,735
	Very wrong	92.3	3,368	88.9	4,128	84.6	3,774	79.1	2,638	86.4	13,908	90.0	2,883	87.0	3,776	80.9	3,518	74.4	2,589	83.0	12,766	89.8	3,127	86.2	3,565	80.7	2,854	75.3	2,225	83.4	11,771

*The Pennsylvania Youth Survey (PAYS) was significantly revised from 2021 to 2023. Trend data are reported in this report when the data are comparable. When cells include an "n/a" notation, it means the question was either not asked in a previous administration or the question was revised in a way that the 2023 data are not directly comparable. Please note that any question with an * at the end designates a question and/or response option that was part of this 2023 survey revision. Please see Appendix B of your Profile Report for a description of changes

Family Domain Risk Factor: Parental Attitudes Favorable Toward Antisocial Behavior & Drugs (continued)

Question	Response	County 2019										County 2021										County 2023									
		6th		8th		10th		12th		Total		6th		8th		10th		12th		Total		6th		8th		10th		12th		Total	
		%	n	%	n	%	n	%	n	%	n	%	n	%	n	%	n	%	n	%	n	%	n	%	n	%	n	%	n	%	n
How wrong do your parents/caregivers feel it would be for you to:																															
Use marijuana*	Not at all wrong	1.2	45	2.1	96	3.7	167	6.5	216	3.3	524	1.8	57	1.9	82	3.5	153	6.0	209	3.3	501	2.8	98	2.3	94	3.3	118	5.2	155	3.3	465
	A little bit wrong	0.6	20	2.6	121	6.0	267	12.0	401	5.0	809	0.5	17	2.1	90	5.7	248	13.2	458	5.3	813	0.5	17	1.6	64	5.0	178	9.6	283	3.9	542
	Wrong	3.6	131	9.5	443	19.6	872	22.2	741	13.6	2,187	4.5	143	9.8	424	18.5	803	25.2	874	14.6	2,244	4.1	140	9.0	371	15.6	551	22.4	664	12.3	1,726
	Very wrong	94.6	3,438	85.8	3,985	70.7	3,153	59.3	1,979	78.1	12,555	93.2	2,968	86.2	3,732	72.3	3,137	55.7	1,934	76.8	11,771	92.6	3,201	87.2	3,599	76.0	2,684	62.8	1,859	80.6	11,343
How wrong do your parents/caregivers feel it would be for you to:																															
Use prescription drugs not prescribed to you?*	Not at all wrong	3.4	141	2.8	134	2.2	102	2.0	71	2.6	448	5.0	186	3.1	146	2.6	123	2.6	99	3.3	554	2.7	94	2.3	96	2.6	93	2.8	83	2.6	366
	A little bit wrong	1.5	61	2.0	96	2.9	135	2.2	79	2.1	371	1.7	63	1.7	82	1.7	80	2.5	97	1.9	322	0.8	26	1.2	48	2.0	70	2.7	79	1.6	223
	Wrong	10.3	425	12.2	593	11.9	565	10.7	380	11.4	1,963	9.1	337	9.9	474	11.8	551	12.0	458	10.7	1,820	7.1	245	10.6	435	13.7	483	14.9	438	11.4	1,601
	Very wrong	84.8	3,508	83.1	4,041	83.1	3,931	85.1	3,029	83.9	14,509	84.2	3,130	85.3	4,077	83.8	3,908	82.9	3,161	84.1	14,276	89.4	3,078	85.9	3,529	81.6	2,874	79.7	2,349	84.4	11,830

Family Domain Risk Factor: Poor Family Management

Question	Response	County 2019										County 2021										County 2023									
		6th		8th		10th		12th		Total		6th		8th		10th		12th		Total		6th		8th		10th		12th		Total	
		%	n	%	n	%	n	%	n	%	n	%	n	%	n	%	n	%	n	%	n	%	n	%	n	%	n	%	n	%	n
When I am not at home, one of my parents/caregivers knows where I am and who I am with.*	NO!	0.7	28	1.2	56	1.9	85	2.9	98	1.6	267	1.5	52	1.0	46	1.6	69	3.3	116	1.8	283	1.4	50	1.1	47	1.7	61	3.4	102	1.8	260
	no	2.0	77	3.1	144	4.2	191	8.4	284	4.2	696	2.1	71	3.2	141	3.7	164	6.3	223	3.8	599	2.0	72	2.4	101	2.9	105	5.0	150	3.0	428
	yes	21.7	836	34.0	1,601	40.2	1,808	46.2	1,558	35.3	5,803	24.2	814	34.9	1,551	42.2	1,863	47.4	1,673	37.5	5,901	24.7	899	33.6	1,418	40.5	1,459	43.1	1,304	35.1	5,080
	YES!	75.6	2,919	61.7	2,903	53.6	2,411	42.5	1,435	58.8	9,668	72.1	2,427	60.8	2,701	52.5	2,321	43.0	1,517	56.9	8,966	71.9	2,612	62.9	2,650	54.9	1,981	48.6	1,471	60.2	8,714
If you skipped school, would you be caught by your parents/caregivers?*	NO!	2.0	77	2.1	100	2.5	112	4.2	140	2.6	429	2.1	71	1.7	75	2.0	87	4.2	148	2.4	381	3.1	112	2.0	83	2.2	80	4.0	120	2.7	395
	no	2.7	103	5.8	274	7.4	332	10.9	366	6.6	1,075	4.1	134	5.9	263	8.8	386	12.7	447	7.8	1,230	3.4	120	5.4	227	5.8	207	7.2	216	5.4	770
	yes	19.4	734	28.2	1,321	33.6	1,507	37.6	1,266	29.5	4,828	23.6	781	32.1	1,420	37.6	1,656	39.6	1,400	33.5	5,257	26.5	946	34.6	1,452	37.8	1,361	39.7	1,197	34.4	4,956
	YES!	75.9	2,878	63.9	2,995	56.6	2,540	47.4	1,598	61.3	10,011	70.2	2,322	60.3	2,671	51.6	2,274	43.5	1,536	56.2	8,803	67.0	2,397	58.0	2,435	54.2	1,950	49.2	1,484	57.5	8,266
My parents/caregivers ask if I've gotten my homework done.*	NO!	1.3	50	2.6	124	5.2	234	9.6	323	4.4	731	1.5	51	2.6	115	4.4	196	10.2	359	4.6	721	1.9	69	2.6	109	4.2	152	8.9	268	4.1	598
	no	4.1	158	9.1	428	15.2	682	23.2	780	12.5	2,048	4.6	155	9.2	409	15.3	673	21.3	752	12.6	1,989	5.0	179	8.8	368	12.8	463	21.3	641	11.4	1,651
	yes	24.6	951	33.6	1,584	37.5	1,689	38.6	1,297	33.6	5,521	28.4	954	36.1	1,603	39.0	1,720	39.3	1,384	36.0	5,661	26.4	955	35.0	1,473	38.2	1,377	38.3	1,154	34.4	4,959
	YES!	70.0	2,702	54.6	2,574	42.1	1,895	28.7	964	49.5	8,135	65.5	2,203	52.1	2,317	41.2	1,816	29.2	1,028	46.8	7,364	66.7	2,408	53.6	2,254	44.8	1,615	31.5	949	50.1	7,226
Would your parents/caregivers know if you did not come home on time?*	NO!	1.5	56	2.1	98	2.8	127	4.8	161	2.7	442	1.5	50	1.4	62	2.2	96	4.1	146	2.3	354	1.8	66	1.6	68	2.3	83	3.8	115	2.3	332
	no	7.2	275	10.8	505	13.2	595	15.4	518	11.6	1,893	5.1	171	8.1	358	9.4	414	11.4	401	8.6	1,344	5.7	204	6.7	281	8.4	303	9.2	278	7.4	1,066
	yes	29.0	1,107	34.0	1,595	38.0	1,706	41.4	1,394	35.4	5,802	28.5	947	35.7	1,583	41.4	1,817	44.6	1,569	37.8	5,916	31.9	1,147	37.8	1,588	41.1	1,477	44.4	1,340	38.5	5,552
	YES!	62.3	2,380	53.1	2,490	46.0	2,065	38.5	1,296	50.3	8,231	64.9	2,159	54.8	2,425	47.0	2,066	39.9	1,403	51.4	8,053	60.6	2,179	53.9	2,266	48.1	1,728	42.6	1,284	51.8	7,457

*The Pennsylvania Youth Survey (PAYS) was significantly revised from 2021 to 2023. Trend data are reported in this report when the data are comparable. When cells include an "n/a" notation, it means the question was either not asked in a previous administration or the question was revised in a way that the 2023 data are not directly comparable. Please note that any question with an * at the end designates a question and/or response option that was part of this 2023 survey revision. Please see Appendix B of your Profile Report for a description of changes

Family Domain Risk Factor: Poor Family Management (continued)

Question	Response	County 2019										County 2021										County 2023									
		6th		8th		10th		12th		Total		6th		8th		10th		12th		Total		6th		8th		10th		12th		Total	
		%	n	%	n	%	n	%	n	%	n	%	n	%	n	%	n	%	n	%	n	%	n	%	n	%	n	%	n	%	n
The rules in my family are clear.	NO!	1.4	55	1.8	83	3.0	134	3.7	125	2.4	397	1.5	49	2.2	99	2.1	94	4.1	145	2.5	387	1.5	54	1.8	74	2.6	92	4.0	120	2.4	340
	no	5.8	221	9.6	451	10.8	484	12.5	419	9.6	1,575	6.8	225	9.7	429	11.9	523	13.6	478	10.6	1,655	6.7	239	8.5	358	9.3	335	11.2	337	8.8	1,269
	yes	33.7	1,289	40.8	1,912	44.1	1,982	49.0	1,646	41.7	6,829	32.8	1,089	41.3	1,822	45.9	2,016	49.4	1,736	42.6	6,663	37.5	1,347	43.3	1,820	46.5	1,670	48.1	1,448	43.7	6,285
	YES!	59.1	2,257	47.9	2,246	42.1	1,893	34.8	1,171	46.2	7,567	59.0	1,959	46.7	2,063	40.1	1,760	32.8	1,153	44.3	6,935	54.3	1,951	46.5	1,955	41.6	1,492	36.7	1,105	45.2	6,503
If you carried a handgun without your parents/caregivers' permission, would you be caught by them?*	NO!	1.9	71	2.5	119	3.2	142	4.5	152	3.0	484	2.5	83	2.1	91	2.2	98	3.9	138	2.6	410	3.5	122	2.3	98	2.8	101	4.6	137	3.2	458
	no	1.9	72	5.0	234	9.2	409	11.4	383	6.8	1,098	1.8	58	4.6	203	7.7	338	11.5	402	6.4	1,001	2.5	89	4.4	182	6.6	235	8.7	261	5.4	767
	yes	10.7	405	18.1	844	21.4	956	25.5	854	18.8	3,059	13.2	433	19.8	870	25.3	1,108	27.2	954	21.6	3,365	13.5	476	20.0	837	26.3	942	27.5	828	21.6	3,083
	YES!	85.5	3,220	74.4	3,471	66.2	2,957	58.6	1,963	71.4	11,611	82.5	2,703	73.6	3,240	64.8	2,838	57.4	2,015	69.3	10,796	80.6	2,849	73.3	3,063	64.3	2,301	59.3	1,783	69.9	9,996
If you drank some beer, wine, or hard liquor (such as vodka, whiskey, gin, or rum) without your parents/caregivers' permission, would you be caught by them?*	NO!	2.5	91	4.5	211	7.6	337	12.6	421	6.6	1,060	5.3	171	4.9	217	6.5	283	12.4	434	7.1	1,105	5.5	191	4.5	187	5.7	202	10.1	302	6.2	882
	no	4.4	161	13.8	644	30.3	1,342	39.3	1,316	21.5	3,463	3.9	126	12.2	536	25.5	1,115	34.5	1,210	19.3	2,987	3.7	131	10.7	444	20.7	732	31.0	927	15.8	2,234
	yes	14.6	540	24.6	1,143	28.3	1,257	25.9	867	23.6	3,807	16.3	531	26.6	1,165	31.6	1,380	30.3	1,062	26.7	4,138	18.0	628	27.6	1,146	34.5	1,220	32.0	956	27.9	3,950
	YES!	78.6	2,906	57.1	2,656	33.8	1,498	22.2	743	48.4	7,803	74.5	2,422	56.3	2,468	36.5	1,594	22.8	797	46.9	7,281	72.8	2,544	57.3	2,382	39.2	1,387	26.9	803	50.2	7,116
My family has clear rules about alcohol and drug use.	NO!	2.0	76	2.0	91	3.1	137	4.1	136	2.7	440	3.9	128	3.2	142	3.5	155	5.2	183	3.9	608	2.1	72	1.7	71	2.2	77	3.5	105	2.3	325
	no	3.9	144	7.5	350	11.8	525	15.8	530	9.6	1,549	4.8	157	6.9	305	11.7	513	16.9	591	10.1	1,566	5.2	182	6.0	246	8.4	297	12.3	366	7.7	1,091
	yes	13.7	510	23.6	1,099	34.0	1,510	40.7	1,364	27.7	4,483	14.3	464	24.7	1,087	34.7	1,520	41.6	1,458	29.1	4,529	20.9	730	28.8	1,189	35.6	1,263	40.5	1,201	31.0	4,383
	YES!	80.5	3,005	67.0	3,126	51.1	2,273	39.4	1,321	60.0	9,725	77.0	2,503	65.1	2,865	50.1	2,193	36.3	1,273	56.9	8,834	71.9	2,517	63.5	2,620	53.8	1,909	43.6	1,295	59.0	8,341

Family Domain Protective Factor: Family Attachment

Question	Response	County 2019										County 2021										County 2023										
		6th		8th		10th		12th		Total		6th		8th		10th		12th		Total		6th		8th		10th		12th		Total		
		%	n	%	n	%	n	%	n	%	n	%	n	%	n	%	n	%	n	%	n	%	n	%	n	%	n	%	n	%	n	
Do you feel very close to your parents/caregivers?*	NO!	n/a	n/a	n/a	n/a	n/a	n/a	n/a	n/a	n/a	n/a	n/a	n/a	n/a	n/a	n/a	n/a	n/a	n/a	n/a	n/a	n/a	1.5	55	1.8	78	3.2	115	4.5	137	2.7	385
	no	n/a	n/a	n/a	n/a	n/a	n/a	n/a	n/a	n/a	n/a	n/a	n/a	n/a	n/a	n/a	n/a	n/a	n/a	n/a	n/a	n/a	3.0	108	5.2	219	7.5	272	9.0	272	6.0	871
	yes	n/a	n/a	n/a	n/a	n/a	n/a	n/a	n/a	n/a	n/a	n/a	n/a	n/a	n/a	n/a	n/a	n/a	n/a	n/a	n/a	n/a	20.0	729	31.6	1,337	37.6	1,358	39.5	1,198	31.8	4,622
	YES!	n/a	n/a	n/a	n/a	n/a	n/a	n/a	n/a	n/a	n/a	n/a	n/a	n/a	n/a	n/a	n/a	n/a	n/a	n/a	n/a	n/a	75.6	2,760	61.4	2,598	51.7	1,867	47.0	1,423	59.5	8,648
Do you share your thoughts and feelings with your parents/caregivers?*	NO!	n/a	n/a	n/a	n/a	n/a	n/a	n/a	n/a	n/a	n/a	n/a	n/a	n/a	n/a	n/a	n/a	n/a	n/a	n/a	n/a	n/a	5.2	190	5.3	225	6.1	219	7.7	232	6.0	866
	no	n/a	n/a	n/a	n/a	n/a	n/a	n/a	n/a	n/a	n/a	n/a	n/a	n/a	n/a	n/a	n/a	n/a	n/a	n/a	n/a	n/a	14.9	540	19.8	833	20.1	723	19.6	594	18.6	2,690
	yes	n/a	n/a	n/a	n/a	n/a	n/a	n/a	n/a	n/a	n/a	n/a	n/a	n/a	n/a	n/a	n/a	n/a	n/a	n/a	n/a	n/a	35.2	1,280	38.5	1,622	40.6	1,464	41.8	1,267	38.9	5,633
	YES!	n/a	n/a	n/a	n/a	n/a	n/a	n/a	n/a	n/a	n/a	n/a	n/a	n/a	n/a	n/a	n/a	n/a	n/a	n/a	n/a	n/a	44.7	1,622	36.4	1,536	33.3	1,199	30.9	936	36.5	5,293

*The Pennsylvania Youth Survey (PAYS) was significantly revised from 2021 to 2023. Trend data are reported in this report when the data are comparable. When cells include an "n/a" notation, it means the question was either not asked in a previous administration or the question was revised in a way that the 2023 data are not directly comparable. Please note that any question with an * at the end designates a question and/or response option that was part of this 2023 survey revision. Please see Appendix B of your Profile Report for a description of changes

Peer-Individual Risk Factor: Attitudes Favorable Toward Antisocial Behavior and Drug Use

Question	Response	County 2019										County 2021										County 2023									
		6th		8th		10th		12th		Total		6th		8th		10th		12th		Total		6th		8th		10th		12th		Total	
		%	n	%	n	%	n	%	n	%	n	%	n	%	n	%	n	%	n	%	n	%	n	%	n	%	n	%	n	%	n
How wrong do you think it is for someone your age to:																															
Stay away from school all day when their parents/caregivers think they are at school?*	Not Wrong at All	2.1	80	2.6	121	3.9	177	5.5	185	3.4	563	2.1	67	2.7	118	4.0	176	5.7	201	3.6	562	3.5	122	4.0	165	4.8	169	6.8	205	4.6	661
	A Little Bit Wrong	5.0	195	13.3	630	16.7	755	22.5	755	14.2	2,335	6.1	193	12.7	555	20.5	900	25.5	899	16.5	2,547	6.5	228	13.3	556	18.0	639	23.3	699	14.9	2,122
	Wrong	22.9	885	35.6	1,680	40.5	1,832	37.6	1,262	34.4	5,659	27.4	871	38.2	1,676	39.8	1,745	39.0	1,372	36.6	5,664	27.0	948	34.8	1,453	36.7	1,303	36.2	1,086	33.7	4,790
	Very wrong	70.0	2,703	48.5	2,290	38.9	1,758	34.4	1,154	48.0	7,905	64.4	2,049	46.4	2,035	35.7	1,564	29.8	1,047	43.3	6,695	63.0	2,210	47.9	2,000	40.5	1,437	33.6	1,007	46.8	6,654
How wrong do you think it is for someone your age to:																															
Take a handgun to school?	Not Wrong at All	1.5	56	1.6	74	2.2	98	2.8	95	2.0	323	1.6	50	1.4	63	1.8	81	2.6	90	1.8	284	3.0	104	3.0	124	3.3	116	4.2	127	3.3	471
	A Little Bit Wrong	0.6	24	0.8	40	0.9	39	1.1	37	0.9	140	0.7	21	0.6	27	1.0	42	1.1	37	0.8	127	0.5	17	0.8	33	1.0	36	0.7	22	0.8	108
	Wrong	3.1	121	3.7	175	3.5	160	3.7	124	3.5	580	3.1	97	4.6	200	4.6	201	4.5	160	4.3	658	3.4	121	4.0	169	4.7	167	4.7	142	4.2	599
	Very wrong	94.8	3,657	93.9	4,427	93.4	4,230	92.4	3,105	93.7	15,419	94.7	3,006	93.4	4,087	92.6	4,065	91.8	3,230	93.1	14,388	93.1	3,278	92.2	3,850	91.0	3,239	90.3	2,715	91.7	13,082
How wrong do you think it is for someone your age to:																															
Steal anything worth more than \$5?	Not Wrong at All	2.0	75	3.0	143	3.4	153	4.1	136	3.1	507	2.0	62	2.4	105	3.5	154	4.1	144	3.0	465	3.6	125	4.3	181	5.2	183	7.3	218	5.0	707
	A Little Bit Wrong	5.3	205	11.1	523	14.4	650	13.4	448	11.1	1,826	7.6	242	14.2	622	17.7	775	18.4	647	14.8	2,286	8.9	311	14.0	585	18.4	654	19.1	575	14.9	2,125
	Wrong	27.9	1,073	35.8	1,689	37.7	1,702	35.2	1,181	34.4	5,645	30.9	981	36.6	1,601	39.7	1,740	38.7	1,362	36.8	5,684	30.4	1,070	35.1	1,463	36.3	1,289	36.5	1,097	34.6	4,919
	Very wrong	64.8	2,493	50.1	2,360	44.5	2,006	47.3	1,586	51.4	8,445	59.5	1,890	46.8	2,046	39.1	1,712	38.7	1,362	45.4	7,010	57.1	2,008	46.5	1,937	40.1	1,424	37.1	1,115	45.5	6,484
How wrong do you think it is for someone your age to:																															
Pick a fight with someone?	Not Wrong at All	3.1	117	5.4	252	5.5	246	5.8	194	4.9	809	2.7	85	4.6	203	4.9	214	4.9	171	4.4	673	4.7	165	5.6	234	6.0	211	6.4	191	5.6	801
	A Little Bit Wrong	11.1	427	20.9	984	21.9	989	20.3	680	18.8	3,080	13.0	411	22.8	997	24.6	1,077	22.5	789	21.2	3,274	13.5	476	19.8	823	22.0	780	19.9	597	18.8	2,676
	Wrong	33.9	1,300	37.8	1,778	38.4	1,733	38.2	1,280	37.2	6,091	34.9	1,108	37.6	1,644	39.8	1,743	40.5	1,424	38.3	5,919	34.4	1,212	38.4	1,598	37.1	1,317	40.4	1,212	37.5	5,339
	Very wrong	51.9	1,990	35.9	1,687	34.2	1,540	35.6	1,193	39.1	6,410	49.4	1,569	34.9	1,526	30.8	1,348	32.1	1,128	36.1	5,571	47.4	1,669	36.2	1,507	34.9	1,238	33.3	999	38.0	5,413
How wrong do you think it is for someone your age to:																															
Attack someone with the idea of seriously hurting them?	Not Wrong at All	1.9	73	2.3	108	2.3	104	3.3	112	2.4	397	2.0	62	2.0	86	2.4	104	2.9	102	2.3	354	3.1	109	3.5	147	3.8	135	4.9	146	3.8	537
	A Little Bit Wrong	2.0	76	3.9	182	4.4	200	4.5	150	3.7	608	2.4	77	3.8	167	4.1	181	4.3	151	3.7	576	3.0	107	4.1	172	4.7	168	5.0	149	4.2	596
	Wrong	9.6	368	16.8	793	19.8	892	19.1	639	16.4	2,692	10.6	336	19.0	831	21.7	950	20.3	712	18.3	2,829	12.0	420	18.1	753	21.5	765	19.7	589	17.8	2,527
	Very wrong	86.5	3,321	77.0	3,630	73.5	3,318	73.1	2,450	77.5	12,719	85.0	2,702	75.2	3,294	71.8	3,144	72.5	2,544	75.7	11,684	81.9	2,876	74.3	3,097	69.9	2,485	70.5	2,111	74.3	10,569
How wrong do you think it is for someone your age to:																															
Drink beer, wine, or hard liquor (for example, vodka, whiskey, gin, or rum) regularly?	Not Wrong at All	1.8	68	2.4	112	5.1	228	7.5	250	4.0	658	1.8	58	2.1	93	4.4	192	6.9	243	3.8	586	3.4	118	3.5	147	5.7	202	10.2	306	5.4	773
	A Little Bit Wrong	1.6	62	6.2	290	13.6	612	19.9	666	9.9	1,630	1.8	56	5.3	233	15.1	659	21.0	736	10.9	1,684	2.4	84	5.8	241	14.4	510	19.9	598	10.1	1,433
	Wrong	8.5	327	19.4	914	29.9	1,345	31.2	1,046	22.2	3,632	8.1	256	18.2	796	28.4	1,243	32.9	1,157	22.4	3,452	9.2	323	17.4	726	27.0	958	29.5	885	20.3	2,892
	Very wrong	88.1	3,372	72.0	3,391	51.5	2,319	41.5	1,393	63.9	10,475	88.3	2,805	74.4	3,254	52.1	2,280	39.2	1,377	62.9	9,716	85.1	2,988	73.3	3,062	53.0	1,880	40.5	1,216	64.2	9,146

Peer-Individual Risk Factor: Attitudes Favorable Toward Antisocial Behavior and Drug Use (continued)

Question	Response	County 2019										County 2021										County 2023										
		6th		8th		10th		12th		Total		6th		8th		10th		12th		Total		6th		8th		10th		12th		Total		
		%	n	%	n	%	n	%	n	%	n	%	n	%	n	%	n	%	n	%	n	%	n	%	n	%	n	%	n	%	n	
How wrong do you think it is for someone your age to:																																
Smoke cigarettes?	Not Wrong at All	1.5	59	1.8	84	2.8	128	5.0	168	2.7	439	1.7	54	1.7	76	3.0	131	4.5	157	2.7	418	3.2	111	3.4	144	4.6	164	7.8	233	4.6	652	
	A Little Bit Wrong	1.2	46	3.5	165	5.8	262	9.3	312	4.8	785	1.2	38	3.8	166	7.6	331	11.7	410	6.1	945	1.2	42	3.1	128	7.1	250	14.3	429	6.0	849	
	Wrong	8.8	336	16.2	761	22.5	1,012	26.2	880	18.2	2,989	8.6	274	15.9	696	26.0	1,138	29.2	1,024	20.3	3,132	7.4	260	14.2	592	25.3	895	27.7	832	18.1	2,579	
	Very wrong	88.5	3,378	78.5	3,697	68.9	3,100	59.5	1,997	74.3	12,172	88.5	2,805	78.6	3,439	63.4	2,770	54.6	1,912	70.9	10,926	88.2	3,094	79.3	3,314	63.1	2,234	50.2	1,505	71.3	10,147	
How wrong do you think it is for someone your age to:																																
Use LSD, cocaine or crack, amphetamines or another illegal drug?	Not Wrong at All	1.6	59	1.8	84	2.8	125	4.7	158	2.6	426	1.7	54	1.6	70	2.4	107	4.6	160	2.5	391	3.1	107	3.5	145	3.9	138	5.6	168	3.9	558	
	A Little Bit Wrong	0.5	18	1.6	77	4.8	214	8.5	284	3.6	593	0.4	14	1.6	71	4.2	183	7.8	272	3.5	540	0.6	22	1.7	70	3.2	114	6.3	189	2.8	395	
	Wrong	3.8	144	9.5	449	13.9	624	16.5	553	10.8	1,770	3.7	117	8.5	373	15.3	667	19.8	693	12.0	1,850	3.5	122	8.3	345	15.1	537	18.5	554	11.0	1,558	
	Very wrong	94.2	3,576	87.0	4,094	78.6	3,530	70.3	2,359	82.9	13,559	94.1	2,958	88.2	3,857	78.1	3,414	67.9	2,383	81.9	12,612	92.8	3,243	86.6	3,614	77.7	2,757	69.6	2,089	82.3	11,703	
How wrong do you think it is for someone your age to:																																
Use marijuana?	Not Wrong at All	1.9	70	5.3	248	15.5	696	29.0	972	12.2	1,986	1.9	58	3.0	130	11.3	493	25.6	897	10.3	1,578	3.1	108	4.0	167	7.6	270	18.4	550	7.7	1,095	
	A Little Bit Wrong	1.2	46	8.4	395	21.7	975	27.6	927	14.4	2,343	1.2	37	6.3	276	19.2	837	28.0	982	13.9	2,132	0.8	27	3.7	154	13.2	469	22.3	668	9.3	1,318	
	Wrong	6.2	235	15.6	731	21.8	980	17.1	572	15.4	2,518	5.9	184	14.5	634	22.2	970	19.5	685	16.1	2,473	5.0	174	10.8	449	20.6	729	21.7	651	14.1	2,003	
	Very wrong	90.7	3,421	70.7	3,320	41.1	1,849	26.3	883	58.0	9,473	91.1	2,839	76.2	3,324	47.3	2,066	26.8	940	59.7	9,169	91.1	3,172	81.5	3,401	58.6	2,075	37.6	1,127	68.9	9,775	
How wrong do you think it is for someone your age to:																																
Use prescription drugs not prescribed to them?*	Not Wrong at All	n/a	n/a	n/a	n/a	n/a	n/a	n/a	n/a	n/a	n/a	n/a	n/a	n/a	n/a	n/a	n/a	n/a	n/a	n/a	n/a	n/a	3.1	107	3.3	137	3.9	139	5.2	155	3.8	538
	A Little Bit Wrong	n/a	n/a	n/a	n/a	n/a	n/a	n/a	n/a	n/a	n/a	n/a	n/a	n/a	n/a	n/a	n/a	n/a	n/a	n/a	n/a	n/a	1.4	47	2.4	99	4.0	142	6.8	203	3.5	491
	Wrong	n/a	n/a	n/a	n/a	n/a	n/a	n/a	n/a	n/a	n/a	n/a	n/a	n/a	n/a	n/a	n/a	n/a	n/a	n/a	n/a	n/a	9.0	313	13.3	552	20.1	708	21.8	651	15.7	2,224
	Very wrong	n/a	n/a	n/a	n/a	n/a	n/a	n/a	n/a	n/a	n/a	n/a	n/a	n/a	n/a	n/a	n/a	n/a	n/a	n/a	n/a	n/a	86.6	3,008	81.0	3,362	72.0	2,542	66.2	1,976	77.0	10,888

*The Pennsylvania Youth Survey (PAYS) was significantly revised from 2021 to 2023. Trend data are reported in this report when the data are comparable. When cells include an "n/a" notation, it means the question was either not asked in a previous administration or the question was revised in a way that the 2023 data are not directly comparable. Please note that any question with an * at the end designates a question and/or response option that was part of this 2023 survey revision. Please see Appendix B of your Profile Report for a description of changes

Peer-Individual: Friend/Peer Perception of Use

Question	Response	County 2019										County 2021										County 2023									
		6th		8th		10th		12th		Total		6th		8th		10th		12th		Total		6th		8th		10th		12th		Total	
		%	n	%	n	%	n	%	n	%	n	%	n	%	n	%	n	%	n	%	n	%	n	%	n	%	n	%	n	%	n
How do you feel about someone your age:																															
Having one or two drinks of an alcoholic beverage (beer, wine, hard liquor) nearly every day?	Strongly disapprove	83.2	3,629	68.1	3,377	51.4	2,429	45.3	1,605	62.8	11,040	85.6	3,201	75.1	3,566	57.3	2,656	47.8	1,799	66.4	11,212	87.8	3,552	84.0	3,814	70.0	2,780	60.7	2,069	76.5	12,215
	Somewhat disapprove	6.5	283	14.4	714	21.2	1,002	23.8	843	16.2	2,842	6.8	255	12.7	603	20.3	939	24.5	924	16.1	2,721	4.8	196	8.1	370	13.6	542	16.9	575	10.5	1,683
	Neither approve or disapprove	3.8	164	10.7	532	20.9	987	22.9	812	14.2	2,495	2.5	93	8.0	379	16.9	781	20.7	779	12.0	2,032	3.4	138	5.1	230	12.2	484	16.6	566	8.9	1,418
	Approve	0.4	19	1.3	63	2.5	119	4.0	140	1.9	341	0.3	13	0.9	41	2.4	112	3.8	144	1.8	310	0.3	11	0.6	28	2.1	82	3.8	129	1.6	250
	Don't know/ Can't say	6.1	266	5.4	270	4.1	193	4.0	140	4.9	869	4.8	179	3.3	158	3.2	147	3.1	118	3.6	602	3.6	147	2.2	98	2.1	83	2.1	70	2.5	398
How do you feel about someone your age:																															
Using marijuana once a month or more?	Strongly disapprove	88.9	3,822	69.5	3,431	39.5	1,867	23.6	835	56.9	9,955	90.0	3,283	76.8	3,623	48.8	2,248	28.4	1,063	61.1	10,217	90.4	3,553	85.0	3,811	61.0	2,406	40.2	1,360	70.7	11,130
	Somewhat disapprove	4.2	181	11.6	574	17.5	825	14.3	504	11.9	2,084	3.8	140	10.6	501	16.4	756	14.8	554	11.7	1,951	3.2	125	6.9	311	15.9	625	15.1	510	10.0	1,571
	Neither approve or disapprove	2.2	93	11.3	559	26.7	1,259	34.0	1,201	17.8	3,112	1.6	60	8.0	378	22.3	1,026	32.3	1,211	16.0	2,675	1.9	73	4.9	220	16.7	660	28.5	965	12.2	1,918
	Approve	0.1	6	3.4	167	13.0	616	24.8	877	9.5	1,666	0.1	3	1.9	91	9.8	451	21.4	800	8.0	1,345	0.3	13	1.0	44	4.4	172	13.9	469	4.4	698
	Don't know/ Can't say	4.6	199	4.2	205	3.3	155	3.3	115	3.9	674	4.5	163	2.6	125	2.8	127	3.2	119	3.2	534	4.2	167	2.1	96	2.0	80	2.4	82	2.7	425
How wrong do your friends feel it would be for YOU to:																															
Have one or two drinks of an alcoholic beverage nearly every day?	Not Wrong at All	4.0	148	5.2	243	9.4	417	10.7	358	7.2	1,166	5.5	181	5.5	239	8.1	356	12.3	428	7.8	1,204	7.8	272	5.7	236	7.1	249	10.4	308	7.5	1,065
	A Little Bit Wrong	3.5	129	9.1	422	17.4	772	20.3	678	12.4	2,001	4.0	130	7.7	337	16.6	727	22.0	765	12.6	1,959	2.9	100	6.3	259	12.1	425	15.9	471	8.9	1,255
	Wrong	15.3	567	22.4	1,041	27.1	1,201	29.5	983	23.5	3,792	14.9	489	22.5	980	27.8	1,221	29.9	1,042	24.1	3,732	12.9	452	18.3	758	26.2	923	28.8	853	21.2	2,986
	Very wrong	77.2	2,862	63.3	2,948	46.1	2,043	39.5	1,316	56.9	9,169	75.6	2,483	64.3	2,804	47.5	2,083	35.9	1,250	55.6	8,620	76.5	2,675	69.7	2,887	54.6	1,921	44.8	1,326	62.4	8,809
How wrong do your friends feel it would be for YOU to:																															
Use tobacco?	Not Wrong at All	3.8	140	4.4	206	7.0	309	10.5	349	6.2	1,004	5.2	170	5.2	225	7.4	323	11.8	409	7.3	1,127	7.7	267	5.4	225	7.3	256	11.4	336	7.7	1,084
	A Little Bit Wrong	1.7	63	5.4	250	10.5	463	15.9	528	8.1	1,304	2.2	72	4.8	211	10.8	475	16.4	570	8.6	1,328	1.3	45	3.9	160	8.8	309	16.0	472	7.0	986
	Wrong	11.1	410	18.2	842	24.0	1,061	26.6	887	19.9	3,200	10.6	345	17.8	776	25.1	1,098	29.3	1,019	20.9	3,238	8.6	298	14.5	598	24.4	857	28.2	832	18.4	2,585
	Very wrong	83.4	3,076	72.0	3,339	58.6	2,594	47.0	1,565	65.8	10,574	82.0	2,681	72.1	3,139	56.7	2,483	42.5	1,477	63.2	9,780	82.5	2,875	76.2	3,147	59.5	2,092	44.5	1,314	66.9	9,428
How wrong do your friends feel it would be for YOU to:																															
Use marijuana?	Not Wrong at All	3.8	138	7.2	332	19.8	877	35.1	1,168	15.7	2,515	5.4	174	6.3	272	14.9	654	32.0	1,111	14.3	2,211	8.0	275	6.1	251	11.0	387	23.6	695	11.5	1,608
	A Little Bit Wrong	1.3	46	8.6	400	18.8	833	24.1	802	13.0	2,081	1.7	55	6.5	283	18.0	788	23.8	827	12.7	1,953	1.1	39	4.7	193	13.1	460	21.8	643	9.5	1,335
	Wrong	9.0	328	14.6	674	20.0	884	16.4	545	15.2	2,431	9.1	294	16.3	707	20.9	916	19.0	660	16.7	2,577	7.1	245	13.0	534	21.7	760	20.8	614	15.3	2,153
	Very wrong	86.0	3,140	69.6	3,221	41.3	1,827	24.4	811	56.2	8,999	83.9	2,718	70.9	3,077	46.1	2,019	25.3	878	56.3	8,692	83.8	2,896	76.3	3,144	54.2	1,902	33.8	998	63.7	8,940
How wrong do your friends feel it would be for YOU to:																															
Use prescription drugs not prescribed to you?	Not Wrong at All	3.7	136	4.0	186	5.1	225	5.5	183	4.5	730	5.1	164	5.1	222	5.1	222	6.2	214	5.3	822	7.7	265	5.3	216	6.3	221	6.8	199	6.4	901
	A Little Bit Wrong	2.1	77	5.1	234	7.2	318	9.0	300	5.8	929	2.6	84	4.1	179	7.2	315	9.3	323	5.8	901	1.6	55	3.5	143	5.3	184	8.8	259	4.6	641
	Wrong	11.3	414	16.5	763	21.2	936	21.8	727	17.7	2,840	11.9	386	17.5	756	22.2	968	24.8	860	19.3	2,970	9.7	337	14.7	605	21.9	766	24.6	722	17.3	2,430
	Very wrong	82.9	3,040	74.5	3,449	66.6	2,944	63.6	2,118	72.0	11,551	80.5	2,613	73.3	3,171	65.6	2,864	59.7	2,070	69.5	10,718	81.0	2,802	76.5	3,140	66.6	2,333	59.9	1,760	71.6	10,035

Peer-Individual: Friend/Peer Perception of Use (continued)

Question	Response	County 2019										County 2021										County 2023										
		6th		8th		10th		12th		Total		6th		8th		10th		12th		Total		6th		8th		10th		12th		Total		
		%	n	%	n	%	n	%	n	%	n	%	n	%	n	%	n	%	n	%	n	%	n	%	n	%	n	%	n	%	n	
How wrong do your friends feel it would be for YOU to:																																
Use an electronic vapor product such as vape or e-cigarette?*	Not Wrong at All	n/a	n/a	n/a	n/a	n/a	n/a	n/a	n/a	n/a	n/a	n/a	n/a	n/a	n/a	n/a	n/a	n/a	n/a	n/a	n/a	n/a	7.7	268	6.8	277	10.5	367	17.6	517	10.2	1,429
	A Little Bit Wrong	n/a	n/a	n/a	n/a	n/a	n/a	n/a	n/a	n/a	n/a	n/a	n/a	n/a	n/a	n/a	n/a	n/a	n/a	n/a	n/a	n/a	2.3	78	5.4	223	11.7	410	19.1	560	9.1	1,271
	Wrong	n/a	n/a	n/a	n/a	n/a	n/a	n/a	n/a	n/a	n/a	n/a	n/a	n/a	n/a	n/a	n/a	n/a	n/a	n/a	n/a	n/a	8.7	301	15.4	631	22.5	787	23.8	698	17.3	2,417
	Very wrong	n/a	n/a	n/a	n/a	n/a	n/a	n/a	n/a	n/a	n/a	n/a	n/a	n/a	n/a	n/a	n/a	n/a	n/a	n/a	n/a	n/a	81.3	2,812	72.4	2,971	55.3	1,932	39.6	1,162	63.4	8,877

Peer-Individual Risk Factor: Perceived Risk of Drug Use

Question	Response	County 2019										County 2021										County 2023									
		6th		8th		10th		12th		Total		6th		8th		10th		12th		Total		6th		8th		10th		12th		Total	
		%	n	%	n	%	n	%	n	%	n	%	n	%	n	%	n	%	n	%	n	%	n	%	n	%	n	%	n	%	n
How much do you think people risk harming themselves if they:																															
Take one or two drinks of an alcoholic beverage (beer, wine, hard liquor) nearly every day?	No risk	12.1	461	9.0	426	8.5	384	10.0	335	9.8	1,606	15.4	482	9.9	432	8.6	376	9.6	336	10.6	1,626	7.2	246	4.4	181	4.8	171	5.6	167	5.4	765
	Slight risk	15.8	602	18.3	863	18.3	825	19.0	638	17.9	2,928	16.4	515	17.0	741	18.3	799	19.9	700	17.9	2,755	9.5	328	10.2	425	10.9	386	11.6	349	10.5	1,488
	Moderate risk	27.4	1,042	31.5	1,485	34.3	1,548	31.6	1,060	31.3	5,135	26.8	840	31.8	1,386	33.0	1,438	32.7	1,149	31.3	4,813	28.4	977	28.4	1,180	28.8	1,017	29.1	872	28.7	4,046
	Great risk	44.7	1,703	41.2	1,941	38.9	1,755	39.3	1,319	41.0	6,718	41.5	1,302	41.3	1,798	40.1	1,749	37.8	1,326	40.2	6,175	54.9	1,886	57.0	2,369	55.4	1,956	53.7	1,608	55.4	7,819
How much do you think people risk harming themselves if they:																															
Take five or more drinks of an alcoholic beverage (beer, wine, hard liquor) once or twice a week?	No risk	11.1	422	7.7	360	7.6	340	9.5	319	8.8	1,441	14.4	449	8.4	364	7.6	333	10.0	348	9.8	1,494	6.9	236	4.1	168	3.8	134	5.6	167	5.0	705
	Slight risk	11.2	425	13.3	626	16.5	741	18.4	615	14.7	2,407	11.1	345	12.4	537	14.6	636	19.5	681	14.4	2,199	5.3	181	6.0	247	8.3	292	12.0	360	7.7	1,080
	Moderate risk	28.9	1,096	32.5	1,529	34.9	1,570	36.8	1,230	33.2	5,425	25.3	789	30.6	1,328	33.6	1,463	34.5	1,207	31.3	4,787	24.5	840	24.8	1,025	28.7	1,011	31.2	934	27.1	3,810
	Great risk	48.8	1,854	46.5	2,183	41.1	1,852	35.2	1,177	43.2	7,066	49.2	1,535	48.6	2,109	44.2	1,925	36.0	1,260	44.6	6,829	63.3	2,166	65.2	2,699	59.3	2,090	51.2	1,530	60.3	8,485
How much do you think people risk harming themselves if they:																															
Smoke one or more packs of cigarettes per day?	No risk	10.4	398	6.8	319	6.4	288	7.8	259	7.7	1,264	13.7	428	7.7	335	6.9	302	8.5	297	8.9	1,362	6.4	219	3.8	156	3.4	121	4.2	125	4.4	621
	Slight risk	4.8	182	6.5	307	6.7	302	7.5	250	6.4	1,041	4.7	145	5.1	221	7.3	318	8.8	307	6.5	991	2.3	78	2.7	111	3.8	133	4.7	141	3.3	463
	Moderate risk	14.2	541	16.6	779	16.4	733	16.9	561	16.0	2,614	14.2	441	16.4	713	18.0	781	19.1	666	17.0	2,601	9.5	325	11.9	491	12.6	444	14.8	441	12.1	1,701
	Great risk	70.6	2,689	70.0	3,285	70.5	3,159	67.9	2,259	69.8	11,392	67.4	2,101	70.7	3,068	67.8	2,948	63.5	2,214	67.6	10,331	81.8	2,802	81.7	3,373	80.2	2,822	76.3	2,273	80.2	11,270
How much do you think people risk harming themselves if they:																															
Try marijuana once or twice?	No risk	13.9	516	20.1	937	37.1	1,661	53.5	1,773	30.2	4,887	17.2	525	18.2	790	33.6	1,462	50.4	1,758	29.8	4,535	8.7	293	9.0	370	19.2	675	35.4	1,059	17.1	2,397
	Slight risk	22.4	835	28.7	1,339	30.3	1,360	24.9	827	27.0	4,361	20.3	619	27.9	1,206	30.4	1,321	27.0	942	26.9	4,088	16.9	568	23.8	981	29.7	1,044	28.6	854	24.6	3,447
	Moderate risk	24.4	907	22.3	1,038	15.0	674	10.0	331	18.2	2,950	22.5	688	22.6	980	16.4	712	10.5	366	18.0	2,746	26.8	903	26.5	1,094	19.4	683	13.4	401	22.0	3,081
	Great risk	39.3	1,463	28.9	1,347	17.6	787	11.6	384	24.6	3,981	40.0	1,222	31.3	1,354	19.6	854	12.1	423	25.3	3,853	47.6	1,604	40.8	1,683	31.7	1,116	22.6	675	36.3	5,078

*The Pennsylvania Youth Survey (PAYS) was significantly revised from 2021 to 2023. Trend data are reported in this report when the data are comparable. When cells include an "n/a" notation, it means the question was either not asked in a previous administration or the question was revised in a way that the 2023 data are not directly comparable. Please note that any question with an * at the end designates a question and/or response option that was part of this 2023 survey revision. Please see Appendix B of your Profile Report for a description of changes

Peer-Individual Risk Factor: Perceived Risk of Drug Use (continued)

Question	Response	County 2019										County 2021										County 2023										
		6th		8th		10th		12th		Total		6th		8th		10th		12th		Total		6th		8th		10th		12th		Total		
		%	n	%	n	%	n	%	n	%	n	%	n	%	n	%	n	%	n	%	n	%	n	%	n	%	n	%	n	%	n	
How much do you think people risk harming themselves if they:																																
Use marijuana once or twice a week?	No risk	11.5	430	11.8	547	19.6	875	31.9	1,057	18.0	2,909	14.8	450	10.1	437	16.3	705	29.7	1,038	17.3	2,630	6.8	230	4.8	199	7.2	253	15.5	462	8.2	1,144	
	Slight risk	8.2	304	14.9	695	25.9	1,157	31.1	1,032	19.7	3,188	7.7	236	14.1	608	25.8	1,117	31.3	1,092	20.1	3,053	4.1	139	7.5	311	16.7	585	26.6	794	13.1	1,829	
	Moderate risk	26.1	971	29.0	1,352	28.7	1,283	20.3	675	26.5	4,281	24.1	736	30.0	1,298	29.1	1,262	23.1	808	27.0	4,104	22.8	764	27.1	1,118	30.8	1,081	28.2	844	27.2	3,807	
	Great risk	54.2	2,020	44.3	2,061	25.8	1,154	16.7	553	35.8	5,788	53.4	1,627	45.9	1,984	28.9	1,253	15.9	555	35.6	5,419	66.3	2,225	60.6	2,502	45.3	1,591	29.7	889	51.5	7,207	
How much do you think people risk harming themselves if they:																																
Use marijuana regularly?	No risk	10.8	401	9.4	439	12.8	571	21.3	707	13.1	2,118	14.4	437	8.8	380	11.1	479	18.4	643	12.8	1,939	6.6	222	4.0	165	5.0	174	8.3	249	5.8	810	
	Slight risk	2.9	108	6.6	308	16.9	753	22.9	761	12.0	1,930	2.2	68	5.5	236	14.9	647	24.7	861	11.9	1,812	1.1	37	2.7	110	8.0	279	16.5	493	6.6	919	
	Moderate risk	8.6	319	16.2	753	23.1	1,032	26.0	866	18.4	2,970	8.4	257	14.6	629	23.7	1,027	28.0	978	19.0	2,891	5.4	183	10.8	445	20.6	719	28.1	840	15.7	2,187	
	Great risk	77.7	2,878	67.8	3,152	47.2	2,107	29.8	991	56.5	9,128	75.0	2,281	71.2	3,074	50.3	2,175	28.9	1,010	56.3	8,540	86.8	2,917	82.5	3,402	66.5	2,326	47.0	1,404	72.0	10,049	
How much do you think people risk harming themselves if they:																																
Use prescription drugs that are not prescribed to them?	No risk	10.3	385	6.0	280	4.7	210	6.0	201	6.6	1,076	13.0	404	7.0	303	6.0	259	6.7	235	7.9	1,201	6.5	220	3.7	152	3.3	116	4.0	120	4.3	608	
	Slight risk	6.9	260	8.5	395	6.5	291	6.0	199	7.1	1,145	4.3	133	5.3	231	5.7	248	5.8	204	5.4	816	3.7	125	4.6	188	4.7	165	5.4	160	4.6	638	
	Moderate risk	22.3	838	23.8	1,104	22.2	995	20.3	674	22.3	3,611	19.3	599	22.2	960	19.3	839	20.0	698	20.3	3,096	17.9	607	20.0	824	19.1	671	18.9	562	19.1	2,664	
	Great risk	60.5	2,271	61.7	2,862	66.6	2,977	67.7	2,252	64.0	10,362	63.3	1,961	65.4	2,829	69.0	2,992	67.4	2,351	66.5	10,133	71.9	2,430	71.7	2,955	72.8	2,554	71.7	2,132	72.0	10,071	
How much do you think people risk harming themselves if they:																																
Use an electronic vapor product such as vape or e-cigarette once or twice a day?*	No risk	n/a	n/a	n/a	n/a	n/a	n/a	n/a	n/a	n/a	n/a	n/a	n/a	n/a	n/a	n/a	n/a	n/a	n/a	n/a	n/a	n/a	6.7	227	4.3	175	4.4	155	6.7	200	5.4	757
	Slight risk	n/a	n/a	n/a	n/a	n/a	n/a	n/a	n/a	n/a	n/a	n/a	n/a	n/a	n/a	n/a	n/a	n/a	n/a	n/a	n/a	n/a	4.3	146	7.1	293	10.3	361	13.8	413	8.7	1,213
	Moderate risk	n/a	n/a	n/a	n/a	n/a	n/a	n/a	n/a	n/a	n/a	n/a	n/a	n/a	n/a	n/a	n/a	n/a	n/a	n/a	n/a	n/a	16.4	557	21.2	871	25.8	908	30.3	907	23.1	3,243
	Great risk	n/a	n/a	n/a	n/a	n/a	n/a	n/a	n/a	n/a	n/a	n/a	n/a	n/a	n/a	n/a	n/a	n/a	n/a	n/a	n/a	n/a	72.6	2,462	67.5	2,777	59.5	2,093	49.2	1,470	62.8	8,802

*The Pennsylvania Youth Survey (PAYS) was significantly revised from 2021 to 2023. Trend data are reported in this report when the data are comparable. When cells include an "n/a" notation, it means the question was either not asked in a previous administration or the question was revised in a way that the 2023 data are not directly comparable. Please note that any question with an * at the end designates a question and/or response option that was part of this 2023 survey revision. Please see Appendix B of your Profile Report for a description of changes

Peer-Individual Risk Factor: Sensation Seeking

Question	Response	County 2019										County 2021										County 2023									
		6th		8th		10th		12th		Total		6th		8th		10th		12th		Total		6th		8th		10th		12th		Total	
		%	n	%	n	%	n	%	n	%	n	%	n	%	n	%	n	%	n	%	n	%	n	%	n	%	n	%	n	%	n
How many times have you:																															
Done what feels good no matter what?	Never	62.9	2,101	61.5	2,682	50.9	2,194	42.7	1,386	54.8	8,363	54.7	1,546	56.1	2,286	49.4	2,063	42.1	1,428	50.6	7,323	40.4	1,297	45.8	1,810	42.4	1,453	38.4	1,117	42.0	5,677
	I've done it, but not in the past year	13.1	438	13.1	573	13.2	569	14.0	453	13.3	2,033	15.0	425	14.4	588	13.9	580	14.4	489	14.4	2,082	13.6	438	11.9	469	13.6	467	11.9	347	12.7	1,721
	Less than once a month	5.5	185	7.4	322	13.0	559	14.8	480	10.1	1,546	7.2	203	9.5	386	12.8	533	15.8	535	11.4	1,657	9.6	308	10.8	426	14.1	482	15.6	455	12.4	1,671
	About once a month	5.0	167	5.8	254	8.4	361	9.6	312	7.2	1,094	4.6	129	6.2	253	8.5	354	10.4	354	7.5	1,090	7.4	239	8.1	319	10.4	356	11.3	329	9.2	1,243
	2 or 3 times a month	5.0	168	5.3	232	6.9	297	8.9	289	6.5	986	6.4	182	6.4	260	7.0	293	8.6	293	7.1	1,028	10.2	327	10.1	401	9.1	311	10.8	315	10.0	1,354
	Once a week or more	8.4	279	6.9	301	7.7	334	10.0	323	8.1	1,237	12.1	342	7.4	301	8.5	356	8.7	295	8.9	1,294	18.7	602	13.4	530	10.4	357	11.9	347	13.6	1,836
How many times have you:																															
Done something dangerous because someone dared you to do it?	Never	78.2	2,933	67.0	3,120	59.8	2,667	59.3	1,969	66.0	10,689	73.3	2,234	64.7	2,736	58.5	2,492	59.0	2,027	63.4	9,489	70.7	2,444	63.8	2,642	60.8	2,144	59.9	1,779	63.9	9,009
	I've done it, but not in the past year	14.9	558	16.8	783	19.5	867	19.0	631	17.5	2,839	17.3	527	19.8	836	20.6	880	20.1	689	19.6	2,932	17.7	613	18.8	780	20.2	712	19.2	570	19.0	2,675
	Less than once a month	3.7	139	8.6	402	12.4	553	13.1	434	9.4	1,528	5.0	153	8.9	375	12.8	547	12.5	428	10.0	1,503	6.3	218	9.4	389	11.7	411	12.3	364	9.8	1,382
	About once a month	1.6	61	4.1	191	4.9	217	4.7	156	3.9	625	2.1	63	3.6	151	4.2	179	5.1	174	3.8	567	2.4	82	4.7	194	4.3	152	4.8	142	4.0	570
	2 or 3 times a month	0.9	33	2.3	108	2.2	100	2.7	91	2.1	332	1.5	45	2.0	83	2.3	98	2.1	73	2.0	299	1.7	58	2.1	87	2.0	70	2.6	76	2.1	291
	Once a week or more	0.7	26	1.1	53	1.2	53	1.3	42	1.1	174	0.9	26	1.2	50	1.5	66	1.3	44	1.2	186	1.2	43	1.2	50	1.0	36	1.2	37	1.2	166
How many times have you:																															
Done crazy things even if they are a little dangerous?	Never	64.9	2,412	53.4	2,476	45.6	2,029	43.2	1,425	51.8	8,342	58.6	1,774	50.7	2,144	46.9	1,993	46.9	1,604	50.4	7,515	54.9	1,889	51.0	2,111	49.6	1,740	48.7	1,442	51.1	7,182
	I've done it, but not in the past year	21.8	809	21.6	1,001	22.7	1,009	21.0	692	21.8	3,511	24.8	749	23.3	986	21.5	912	20.8	710	22.5	3,357	24.2	833	22.4	925	21.4	752	19.4	574	22.0	3,084
	Less than once a month	6.4	238	12.0	555	16.5	735	19.3	636	13.4	2,164	8.0	241	13.1	555	16.5	700	16.8	576	13.9	2,072	9.2	318	12.6	520	15.6	546	16.5	487	13.3	1,871
	About once a month	3.3	121	5.8	268	7.7	343	8.7	286	6.3	1,018	3.8	116	6.1	257	7.2	306	9.0	307	6.6	986	5.1	174	7.0	291	7.9	277	8.1	240	7.0	982
	2 or 3 times a month	2.4	89	4.7	217	4.6	205	5.1	169	4.2	680	2.7	82	4.4	184	5.1	217	4.2	143	4.2	626	3.5	122	4.4	184	3.3	115	4.6	136	4.0	557
	Once a week or more	1.3	47	2.5	117	2.8	126	2.8	93	2.4	383	2.1	64	2.4	103	2.8	121	2.4	81	2.5	369	3.0	103	2.5	105	2.2	78	2.7	81	2.6	367

Peer-Individual Risk Factor: Rewards for Antisocial Behavior

Question	Response	County 2019										County 2021										County 2023									
		6th		8th		10th		12th		Total		6th		8th		10th		12th		Total		6th		8th		10th		12th		Total	
		%	n	%	n	%	n	%	n	%	n	%	n	%	n	%	n	%	n	%	n	%	n	%	n	%	n	%	n	%	n
What are the chances you would be seen as cool if you:																															
Carried a handgun?	No or very little chance	89.2	3,330	87.2	4,094	89.6	4,008	90.6	3,032	89.0	14,464	87.8	2,709	86.8	3,736	88.2	3,809	90.2	3,121	88.2	13,375	87.2	2,997	83.5	3,446	85.5	3,015	86.6	2,559	85.6	12,017
	Little chance	6.1	227	7.3	345	6.2	276	5.5	185	6.4	1,033	6.8	209	8.1	348	7.0	303	5.8	200	7.0	1,060	7.6	262	10.0	414	8.8	309	7.8	230	8.7	1,215
	Some chance	2.7	101	2.7	128	2.3	104	2.1	69	2.5	402	2.5	77	2.8	119	2.5	107	2.1	72	2.5	375	2.6	91	3.6	148	3.2	113	2.9	86	3.1	438
	Pretty good chance	0.8	31	1.6	73	0.9	41	0.7	24	1.0	169	1.6	48	1.3	54	1.4	61	1.0	35	1.3	198	1.0	35	1.6	67	1.2	43	1.4	42	1.3	187
	Very good chance	1.2	46	1.2	55	0.9	42	1.0	35	1.1	178	1.3	41	1.0	45	0.9	40	1.0	34	1.1	160	1.5	53	1.2	50	1.3	45	1.3	39	1.3	187
What are the chances you would be seen as cool if you:																															
Began drinking alcoholic beverages regularly, that is, at least once or twice a month?	No or very little chance	88.4	3,281	73.6	3,447	58.0	2,589	51.9	1,730	68.2	11,047	87.8	2,701	77.5	3,329	64.6	2,785	61.7	2,130	72.3	10,945	88.3	3,024	77.0	3,167	63.9	2,245	57.2	1,689	72.3	10,125
	Little chance	7.0	261	13.5	634	17.7	789	18.1	605	14.1	2,289	6.5	199	11.6	500	16.3	702	16.4	566	13.0	1,967	7.3	249	13.1	539	16.9	594	17.2	509	13.5	1,891
	Some chance	2.1	79	7.4	348	13.7	612	15.3	511	9.6	1,550	3.0	91	6.3	271	10.2	441	11.5	398	7.9	1,201	2.0	68	6.0	247	10.9	382	13.5	399	7.8	1,096
	Pretty good chance	1.3	49	3.5	165	7.4	331	11.4	379	5.7	924	1.4	42	3.2	137	6.6	285	7.4	257	4.8	721	0.9	32	2.7	109	6.2	219	8.7	257	4.4	617
	Very good chance	1.1	40	1.9	89	3.2	141	3.3	111	2.4	381	1.4	42	1.4	58	2.2	95	2.9	101	2.0	296	1.5	50	1.2	51	2.1	74	3.3	98	1.9	273
What are the chances you would be seen as cool if you:																															
Smoked cigarettes?	No or very little chance	89.1	3,297	80.8	3,774	81.5	3,637	80.2	2,681	82.8	13,389	88.0	2,709	81.1	3,476	78.2	3,366	78.2	2,698	81.0	12,249	88.7	3,033	81.3	3,338	75.5	2,653	70.9	2,090	79.5	11,114
	Little chance	5.8	215	10.5	491	11.2	499	12.9	430	10.1	1,635	5.9	181	10.0	430	12.7	545	14.3	492	10.9	1,648	6.5	223	10.4	427	14.1	497	16.0	472	11.6	1,619
	Some chance	2.5	91	4.7	220	4.5	202	4.4	147	4.1	660	2.8	86	5.3	225	5.2	223	4.9	168	4.6	702	2.1	72	5.2	215	6.4	224	8.6	252	5.5	763
	Pretty good chance	1.4	51	2.4	112	2.0	88	1.4	47	1.8	298	1.5	47	2.3	99	2.8	120	1.3	45	2.1	311	1.0	35	1.9	79	2.5	89	2.9	84	2.1	287
	Very good chance	1.2	45	1.6	76	0.8	37	1.1	36	1.2	194	1.8	54	1.3	55	1.2	51	1.3	45	1.4	205	1.6	56	1.2	49	1.5	51	1.7	49	1.5	205
What are the chances you would be seen as cool if you:																															
Used marijuana?	No or very little chance	90.6	3,316	70.4	3,284	51.2	2,277	44.3	1,476	64.3	10,353	90.5	2,747	77.7	3,320	62.2	2,672	54.3	1,869	70.5	10,608	91.7	3,095	80.4	3,285	64.9	2,270	56.1	1,648	74.1	10,298
	Little chance	4.8	174	11.1	517	16.4	728	15.2	508	12.0	1,927	4.3	129	10.2	434	14.3	616	16.2	558	11.5	1,737	4.4	149	10.3	422	15.1	528	15.2	446	11.1	1,545
	Some chance	2.0	72	8.8	412	15.7	698	19.4	645	11.3	1,827	1.8	55	6.4	274	12.4	531	14.5	500	9.0	1,360	1.5	51	5.2	212	11.4	399	14.7	431	7.9	1,093
	Pretty good chance	1.1	41	5.6	263	11.1	495	14.1	470	7.9	1,269	1.6	49	3.6	152	7.3	314	10.2	353	5.8	868	0.9	29	2.7	112	5.8	203	9.6	283	4.5	627
	Very good chance	1.6	57	4.0	188	5.7	253	7.0	233	4.5	731	1.8	54	2.2	94	3.7	160	4.8	165	3.1	473	1.5	52	1.4	56	2.8	98	4.4	129	2.4	335

Peer-Individual Risk Factor: Interaction with Antisocial Peers

Question	Response	County 2019										County 2021										County 2023									
		6th		8th		10th		12th		Total		6th		8th		10th		12th		Total		6th		8th		10th		12th		Total	
		%	n	%	n	%	n	%	n	%	n	%	n	%	n	%	n	%	n	%	n	%	n	%	n	%	n	%	n	%	n
Think of up to four of your best friends (the friends you feel closest to). In the past 12 months, how many of your best friends have:																															
Been arrested?	None	97.8	3,642	95.9	4,468	93.7	4,182	92.9	3,102	95.1	15,394	99.3	3,062	97.7	4,205	96.2	4,148	94.9	3,277	96.9	14,692	99.0	3,386	97.3	4,004	96.5	3,378	94.9	2,803	97.0	13,571
	1	0.7	27	2.7	124	3.9	174	4.6	152	2.9	477	0.5	14	1.7	75	2.6	113	3.3	115	2.1	317	0.5	17	1.7	70	2.4	85	3.5	103	2.0	275
	2	0.4	15	0.7	32	1.3	56	1.5	49	0.9	152	0.1	3	0.2	10	0.7	30	0.9	30	0.5	73	0.1	4	0.4	18	0.6	20	0.8	23	0.5	65
	3	0.3	10	0.2	8	0.4	20	0.4	15	0.3	53	0.0	0	0.1	4	0.1	5	0.3	9	0.1	18	0.1	3	0.3	12	0.2	6	0.5	16	0.3	37
	4	0.8	29	0.6	29	0.7	33	0.6	21	0.7	112	0.2	6	0.2	9	0.4	18	0.6	22	0.4	55	0.3	11	0.2	10	0.3	10	0.3	10	0.3	41
Think of up to four of your best friends (the friends you feel closest to). In the past 12 months, how many of your best friends have:																															
Dropped out of school?	None	98.6	3,657	98.4	4,577	96.9	4,321	95.2	3,172	97.4	15,727	98.4	3,031	98.7	4,234	97.8	4,210	95.9	3,315	97.8	14,790	98.3	3,352	98.5	4,046	98.1	3,422	97.1	2,868	98.0	13,688
	1	0.9	34	1.3	59	2.2	97	3.3	111	1.9	301	1.1	35	0.9	40	1.5	65	3.0	105	1.6	245	1.2	42	1.0	41	1.3	45	2.1	62	1.4	190
	2	0.2	9	0.2	8	0.6	26	0.8	27	0.4	70	0.3	8	0.2	8	0.3	12	0.5	18	0.3	46	0.3	9	0.1	6	0.3	12	0.4	13	0.3	40
	3	0.1	3	0.0	2	0.1	4	0.3	9	0.1	18	0.1	3	0.1	3	0.1	5	0.1	4	0.1	15	0.1	3	0.2	9	0.1	3	0.1	4	0.1	19
	4	0.1	5	0.2	7	0.2	11	0.4	13	0.2	36	0.1	2	0.1	6	0.3	12	0.4	14	0.2	34	0.1	3	0.2	7	0.2	7	0.2	7	0.2	24
Think of up to four of your best friends (the friends you feel closest to). In the past 12 months, how many of your best friends have:																															
Stolen or tried to steal a motor vehicle such as a car or motorcycle?	None	99.4	3,695	98.5	4,583	97.5	4,349	98.2	3,275	98.4	15,902	99.5	3,067	98.9	4,252	97.9	4,225	97.8	3,378	98.5	14,922	99.0	3,378	98.6	4,050	98.6	3,447	98.1	2,900	98.6	13,775
	1	0.5	18	0.8	39	1.8	81	0.9	30	1.0	168	0.2	6	0.6	27	1.2	52	1.2	40	0.8	125	0.6	22	0.7	30	0.8	29	1.0	29	0.8	110
	2	0.1	2	0.3	16	0.4	18	0.5	16	0.3	52	0.1	2	0.2	9	0.4	16	0.6	19	0.3	46	0.1	4	0.2	7	0.2	8	0.4	11	0.2	30
	3	0.1	2	0.0	1	0.1	3	0.1	2	0.0	8	0.0	1	0.1	3	0.1	6	0.1	5	0.1	15	0.1	2	0.2	10	0.1	5	0.2	5	0.2	22
	4	0.0	0	0.3	14	0.2	10	0.4	12	0.2	36	0.2	6	0.2	7	0.4	16	0.3	12	0.3	41	0.1	5	0.2	9	0.2	8	0.4	11	0.2	33
Think of up to four of your best friends (the friends you feel closest to). In the past 12 months, how many of your best friends have:																															
Been suspended from school?	None	88.7	3,289	82.8	3,841	83.0	3,694	86.3	2,881	84.9	13,705	90.3	2,777	86.4	3,709	89.1	3,841	90.9	3,138	89.0	13,465	88.7	3,026	84.2	3,460	89.8	3,135	90.7	2,682	88.1	12,303
	1	8.1	300	10.0	464	10.7	477	8.8	292	9.5	1,533	7.1	218	9.3	398	6.9	297	6.5	223	7.5	1,136	7.5	256	9.8	404	7.0	243	6.2	182	7.8	1,085
	2	2.0	74	4.1	191	3.8	169	2.6	87	3.2	521	1.7	51	2.7	116	2.4	105	1.6	56	2.2	328	2.3	80	3.2	133	2.1	74	1.6	47	2.4	334
	3	0.6	21	1.4	64	1.2	55	1.1	38	1.1	178	0.4	12	0.9	37	0.6	27	0.4	14	0.6	90	0.6	22	1.1	46	0.4	15	0.8	24	0.8	107
	4	0.6	23	1.7	78	1.3	58	1.2	39	1.2	198	0.6	17	0.8	35	0.9	39	0.6	21	0.7	112	0.8	27	1.6	65	0.7	25	0.7	21	1.0	138
Think of up to four of your best friends (the friends you feel closest to). In the past 12 months, how many of your best friends have:																															
Carried a handgun?	None	98.8	3,666	98.2	4,547	97.5	4,334	97.6	3,251	98.0	15,798	98.9	3,039	98.6	4,230	97.6	4,197	97.5	3,348	98.1	14,814	98.7	3,357	98.5	4,042	97.6	3,399	97.9	2,884	98.2	13,682
	1	0.8	29	1.2	55	1.4	63	1.4	48	1.2	195	0.9	27	0.8	35	1.3	54	1.3	44	1.1	160	1.1	36	0.8	32	1.4	48	1.2	36	1.1	152
	2	0.2	9	0.3	12	0.6	28	0.4	14	0.4	63	0.0	1	0.3	14	0.4	19	0.5	16	0.3	50	0.1	4	0.3	11	0.5	17	0.2	6	0.3	38
	3	0.0	1	0.1	4	0.1	5	0.1	3	0.1	13	0.1	3	0.1	4	0.2	9	0.2	8	0.2	24	0.0	0	0.1	6	0.2	6	0.2	7	0.1	19
	4	0.1	4	0.3	13	0.4	16	0.4	14	0.3	47	0.1	3	0.1	6	0.5	20	0.6	19	0.3	48	0.1	5	0.3	11	0.3	11	0.4	12	0.3	39

Peer-Individual Risk Factor: Interaction with Antisocial Peers (continued)

Question	Response	County 2019										County 2021										County 2023									
		6th		8th		10th		12th		Total		6th		8th		10th		12th		Total		6th		8th		10th		12th		Total	
		%	n	%	n	%	n	%	n	%	n	%	n	%	n	%	n	%	n	%	n	%	n	%	n	%	n	%	n	%	n
Think of up to four of your best friends (the friends you feel closest to). In the past 12 months, how many of your best friends have:																															
Sold illegal drugs?	None	99.6	3,680	96.0	4,441	89.8	3,990	85.5	2,846	93.0	14,957	99.6	3,055	98.7	4,236	94.7	4,074	90.2	3,100	95.8	14,465	99.6	3,383	97.9	4,022	95.6	3,328	92.1	2,710	96.5	13,443
	1	0.2	8	2.4	109	5.4	240	7.9	262	3.8	619	0.2	5	0.8	35	3.0	129	6.0	205	2.5	374	0.4	12	1.4	56	2.6	90	4.2	125	2.0	283
	2	0.0	1	0.8	39	2.4	105	3.8	127	1.7	272	0.1	3	0.2	9	1.2	52	2.0	69	0.9	133	0.0	0	0.3	11	1.1	38	2.0	59	0.8	108
	3	0.0	1	0.3	15	0.8	37	0.7	22	0.5	75	0.1	2	0.1	4	0.2	10	0.8	28	0.3	44	0.0	0	0.2	7	0.2	8	0.6	19	0.2	34
	4	0.1	3	0.5	24	1.6	71	2.1	70	1.0	168	0.1	3	0.2	8	0.9	38	1.0	36	0.6	85	0.1	3	0.3	12	0.5	16	1.0	30	0.4	61

Peer-Individual Risk Factor: Friends' Use of Drugs

Question	Response	County 2019										County 2021										County 2023									
		6th		8th		10th		12th		Total		6th		8th		10th		12th		Total		6th		8th		10th		12th		Total	
		%	n	%	n	%	n	%	n	%	n	%	n	%	n	%	n	%	n	%	n	%	n	%	n	%	n	%	n	%	n
Think of up to four of your best friends (the friends you feel closest to). In the past 12 months, how many of your best friends have:																															
Tried beer, wine, or hard liquor when their parents/caregivers didn't know about it?*	None	93.8	3,463	78.1	3,609	52.0	2,309	40.2	1,338	66.7	10,719	95.4	2,922	84.8	3,640	66.4	2,854	49.5	1,700	73.7	11,116	94.6	3,214	86.8	3,561	68.5	2,384	53.5	1,577	77.1	10,736
	1	4.1	150	10.9	502	14.1	626	11.9	396	10.4	1,674	3.2	98	8.3	356	11.5	494	11.8	407	9.0	1,355	3.9	132	7.4	305	12.4	432	11.3	333	8.6	1,202
	2	1.2	44	5.3	243	12.0	532	13.7	457	7.9	1,276	0.9	27	3.1	133	7.4	317	10.5	361	5.6	838	0.9	31	3.4	141	7.4	257	8.8	259	4.9	688
	3	0.5	20	2.4	111	6.1	271	7.5	249	4.0	651	0.2	7	1.3	55	4.7	204	6.4	220	3.2	486	0.2	6	1.2	50	4.0	138	6.6	196	2.8	390
	4	0.4	14	3.4	158	15.8	703	26.7	887	11.0	1,762	0.3	8	2.5	109	10.0	428	21.8	749	8.6	1,294	0.4	15	1.1	44	7.8	271	19.8	584	6.6	914
Think of up to four of your best friends (the friends you feel closest to). In the past 12 months, how many of your best friends have:																															
Smoked cigarettes?	None	98.3	3,640	94.4	4,377	90.1	4,007	81.0	2,702	91.3	14,726	98.3	3,019	95.7	4,112	91.3	3,931	84.1	2,897	92.3	13,959	98.3	3,344	95.3	3,913	91.0	3,173	81.3	2,399	92.0	12,829
	1	1.2	46	3.8	177	5.8	257	9.2	306	4.9	786	1.1	35	2.7	117	4.9	213	8.3	285	4.3	650	1.3	44	3.1	129	5.1	178	8.6	253	4.3	604
	2	0.4	13	1.0	46	2.4	105	5.2	175	2.1	339	0.3	10	0.8	33	2.1	91	3.5	121	1.7	255	0.3	9	0.9	35	2.2	77	4.6	137	1.8	258
	3	0.0	1	0.2	9	0.7	30	1.5	49	0.6	89	0.1	2	0.3	14	0.6	26	1.4	47	0.6	89	0.0	1	0.3	13	0.7	24	2.0	59	0.7	97
	4	0.1	4	0.6	28	1.1	48	3.1	102	1.1	182	0.2	6	0.5	21	1.0	45	2.7	93	1.1	165	0.1	5	0.4	16	1.0	34	3.5	103	1.1	158
Think of up to four of your best friends (the friends you feel closest to). In the past 12 months, how many of your best friends have:																															
Used LSD, cocaine or crack, amphetamines or another illegal drug?	None	99.3	3,654	96.8	4,469	92.4	4,098	89.2	2,968	94.6	15,189	99.7	3,046	98.0	4,212	95.4	4,102	91.0	3,127	96.0	14,487	99.4	3,372	97.9	4,021	96.9	3,382	93.9	2,764	97.2	13,539
	1	0.5	19	2.1	98	4.4	193	5.7	191	3.1	501	0.2	5	1.2	52	2.7	115	4.5	155	2.2	327	0.5	16	1.3	53	1.9	66	2.9	84	1.6	219
	2	0.1	3	0.5	22	1.9	83	2.2	74	1.1	182	0.0	1	0.4	17	1.0	42	2.2	74	0.9	134	0.0	0	0.4	17	0.7	24	1.5	44	0.6	85
	3	0.0	0	0.2	11	0.4	17	1.4	45	0.5	73	0.0	1	0.1	6	0.4	19	1.1	39	0.4	65	0.0	0	0.2	7	0.3	9	0.7	20	0.3	36
	4	0.1	2	0.4	18	1.0	43	1.5	51	0.7	114	0.1	3	0.3	12	0.5	23	1.3	43	0.5	81	0.1	5	0.2	9	0.3	10	1.1	33	0.4	57

*The Pennsylvania Youth Survey (PAYS) was significantly revised from 2021 to 2023. Trend data are reported in this report when the data are comparable. When cells include an "n/a" notation, it means the question was either not asked in a previous administration or the question was revised in a way that the 2023 data are not directly comparable. Please note that any question with an * at the end designates a question and/or response option that was part of this 2023 survey revision. Please see Appendix B of your Profile Report for a description of changes

Peer-Individual Risk Factor: Friends' Use of Drugs (continued)

Question	Response	County 2019										County 2021										County 2023									
		6th		8th		10th		12th		Total		6th		8th		10th		12th		Total		6th		8th		10th		12th		Total	
		%	n	%	n	%	n	%	n	%	n	%	n	%	n	%	n	%	n	%	n	%	n	%	n	%	n	%	n	%	n
Think of up to four of your best friends (the friends you feel closest to). In the past 12 months, how many of your best friends have:																															
Used marijuana?	None	99.0	3,621	86.6	3,994	62.6	2,778	44.2	1,466	74.0	11,859	99.3	3,018	92.8	3,984	74.7	3,205	53.5	1,842	80.0	12,049	99.0	3,339	93.7	3,845	79.8	2,784	60.8	1,794	84.5	11,762
	1	0.5	19	6.2	285	11.6	514	12.7	421	7.7	1,239	0.5	15	3.7	158	9.7	416	13.0	447	6.9	1,036	0.7	24	3.6	148	8.5	297	11.6	341	5.8	810
	2	0.2	7	2.9	133	8.7	388	13.7	455	6.1	983	0.1	2	1.4	62	5.5	235	10.8	371	4.4	670	0.1	3	1.2	51	4.4	153	8.9	262	3.4	469
	3	0.1	3	1.4	66	5.0	220	8.3	274	3.5	563	0.0	1	0.5	23	3.3	141	6.1	210	2.5	375	0.0	1	0.6	23	2.6	92	5.9	173	2.1	289
	4	0.2	6	2.9	132	12.1	535	21.1	700	8.6	1,373	0.1	4	1.5	66	6.9	296	16.6	571	6.2	937	0.2	6	0.9	36	4.6	161	12.9	381	4.2	584

Peer-Individual Protective Factor: Belief in the Moral Order

Question	Response	County 2019										County 2021										County 2023									
		6th		8th		10th		12th		Total		6th		8th		10th		12th		Total		6th		8th		10th		12th		Total	
		%	n	%	n	%	n	%	n	%	n	%	n	%	n	%	n	%	n	%	n	%	n	%	n	%	n	%	n	%	n
I think it is okay to take something without asking as long as you get away with it.	NO!	78.9	2,933	63.0	2,909	57.2	2,531	57.6	1,902	64.0	10,275	76.6	2,350	62.5	2,672	56.6	2,426	58.2	2,003	62.7	9,451	70.3	2,384	58.4	2,397	56.1	1,958	55.7	1,643	60.2	8,382
	no	18.5	689	32.0	1,476	36.9	1,631	36.3	1,199	31.1	4,995	21.7	667	33.8	1,447	37.7	1,617	36.4	1,253	33.1	4,984	26.8	909	36.5	1,498	38.9	1,358	38.4	1,133	35.2	4,898
	yes	2.0	75	4.2	192	4.9	218	4.6	151	4.0	636	1.3	41	3.2	135	4.8	205	4.3	149	3.5	530	2.4	80	4.2	172	4.3	151	4.9	145	3.9	548
	YES!	0.6	21	0.9	42	0.9	41	1.5	50	1.0	154	0.4	11	0.6	24	0.9	38	1.1	39	0.7	112	0.5	18	0.9	35	0.7	24	0.9	27	0.7	104
It is alright to beat people up if they start the fight.	NO!	54.7	2,009	33.6	1,550	33.0	1,454	34.5	1,137	38.5	6,150	54.3	1,660	35.2	1,502	31.4	1,342	35.7	1,228	38.1	5,732	51.4	1,748	36.1	1,481	35.8	1,249	36.5	1,074	39.9	5,552
	no	23.6	866	26.8	1,235	24.7	1,088	24.0	792	24.9	3,981	24.6	753	26.9	1,148	25.1	1,076	23.4	804	25.1	3,781	25.3	862	28.0	1,149	25.7	896	24.6	725	26.1	3,632
	yes	15.0	550	26.0	1,197	27.5	1,210	25.7	847	23.8	3,804	15.6	476	27.3	1,167	29.6	1,265	27.8	956	25.7	3,864	16.9	576	25.3	1,037	25.8	899	25.9	762	23.5	3,274
	YES!	6.8	251	13.6	628	14.8	651	15.7	518	12.8	2,048	5.6	170	10.6	451	13.9	596	13.0	447	11.1	1,664	6.3	215	10.5	432	12.7	444	13.0	383	10.6	1,474
I think sometimes it's okay to cheat at school.	NO!	70.9	2,642	47.2	2,188	35.6	1,587	32.4	1,079	46.4	7,496	69.0	2,108	45.5	1,940	35.1	1,503	34.3	1,177	44.8	6,728	66.3	2,251	44.7	1,828	38.1	1,327	35.2	1,035	46.3	6,441
	no	24.3	906	36.2	1,678	35.8	1,596	33.4	1,112	32.7	5,292	25.9	791	36.1	1,538	34.2	1,461	29.2	1,002	31.9	4,792	27.3	927	36.3	1,483	34.8	1,210	31.2	919	32.6	4,539
	yes	4.5	166	14.1	656	23.7	1,059	27.8	928	17.4	2,809	4.5	137	16.4	699	26.1	1,114	29.8	1,024	19.8	2,974	5.9	202	16.6	678	23.1	805	27.4	806	17.9	2,491
	YES!	0.4	15	2.5	117	5.0	221	6.4	214	3.5	567	0.6	19	2.1	88	4.6	198	6.8	233	3.6	538	0.5	17	2.4	99	3.9	137	6.2	183	3.1	436
It is important to be honest with your parents/caregivers, even if they become upset or you get punished.*	NO!	8.5	317	8.3	385	9.9	440	9.7	324	9.1	1,466	13.4	409	13.9	591	13.3	568	16.8	577	14.3	2,145	10.1	342	11.9	486	15.7	545	16.3	480	13.3	1,853
	no	5.0	184	9.3	430	12.6	558	13.9	463	10.1	1,635	5.7	173	11.5	492	14.6	623	15.6	536	12.1	1,824	5.9	201	10.2	417	12.0	419	13.1	384	10.2	1,421
	yes	26.7	990	40.6	1,876	45.8	2,035	48.3	1,610	40.4	6,511	30.3	923	39.6	1,689	43.9	1,879	44.3	1,519	40.0	6,010	30.1	1,019	40.4	1,652	43.0	1,495	46.2	1,355	39.7	5,521
	YES!	59.8	2,219	41.8	1,934	31.8	1,412	28.1	935	40.3	6,500	50.6	1,541	35.0	1,495	28.2	1,206	23.2	796	33.5	5,038	53.9	1,823	37.6	1,538	29.3	1,019	24.4	717	36.7	5,097

*The Pennsylvania Youth Survey (PAYS) was significantly revised from 2021 to 2023. Trend data are reported in this report when the data are comparable. When cells include an "n/a" notation, it means the question was either not asked in a previous administration or the question was revised in a way that the 2023 data are not directly comparable. Please note that any question with an * at the end designates a question and/or response option that was part of this 2023 survey revision. Please see Appendix B of your Profile Report for a description of changes

Peer-Individual Protective Factor: Religiosity																															
Question	Response	County 2019										County 2021										County 2023									
		6th		8th		10th		12th		Total		6th		8th		10th		12th		Total		6th		8th		10th		12th		Total	
		%	n	%	n	%	n	%	n	%	n	%	n	%	n	%	n	%	n	%	n	%	n	%	n	%	n	%	n	%	n
How often do you attend religious services or activities?	Never	26.1	981	28.8	1,352	32.7	1,477	38.6	1,295	31.3	5,105	29.2	900	31.8	1,381	39.5	1,720	44.0	1,539	36.2	5,540	28.1	969	30.0	1,250	37.6	1,342	46.0	1,396	34.9	4,957
	Rarely	29.8	1,120	31.6	1,483	32.0	1,444	30.8	1,034	31.1	5,081	32.6	1,007	33.9	1,474	33.6	1,464	32.7	1,145	33.3	5,090	31.5	1,087	32.7	1,364	32.8	1,169	29.6	896	31.8	4,516
	1-2 times a month	17.5	658	17.6	825	16.6	747	12.5	419	16.2	2,649	16.7	514	17.1	741	12.6	550	11.3	394	14.4	2,199	16.8	580	17.2	716	14.0	499	10.4	316	14.8	2,111
	Once a week or more	26.6	1,002	22.1	1,040	18.7	843	18.1	608	21.4	3,493	21.5	665	17.2	748	14.2	619	12.1	423	16.1	2,455	23.7	818	20.1	837	15.6	556	14.0	424	18.5	2,635

Substance Use: Willingness to Use																															
Question	Response	County 2019										County 2021										County 2023									
		6th		8th		10th		12th		Total		6th		8th		10th		12th		Total		6th		8th		10th		12th		Total	
		%	n	%	n	%	n	%	n	%	n	%	n	%	n	%	n	%	n	%	n	%	n	%	n	%	n	%	n	%	n
How willing are you to try ALCOHOL (beer, wine, coolers, hard liquor such as vodka, whiskey, gin, or rum) before you are 21? This is not a question about current or past use.	I would never try it	67.2	2,947	44.8	2,211	28.2	1,325	21.5	754	41.2	7,237	68.7	2,575	49.4	2,345	35.7	1,648	26.3	985	44.8	7,553	68.0	2,756	55.6	2,517	42.5	1,683	33.8	1,147	50.8	8,103
	I probably wouldn't try it	16.7	732	20.8	1,025	15.9	750	11.2	394	16.5	2,901	16.7	627	20.8	988	18.6	858	12.3	461	17.4	2,934	17.8	720	21.5	973	19.5	773	14.3	486	18.5	2,952
	I'm not sure whether or not I would try it	11.9	524	20.3	1,002	18.7	879	15.8	556	16.9	2,961	10.4	391	17.8	845	21.1	974	18.0	675	17.1	2,885	10.0	406	15.9	720	19.8	782	18.6	633	15.9	2,541
	I would like to try it	3.7	164	11.6	571	27.0	1,268	33.3	1,171	18.1	3,174	3.6	135	10.5	499	18.9	871	30.7	1,150	15.8	2,655	3.6	147	6.1	278	14.7	581	24.4	827	11.5	1,833
	I would try it any chance I got	0.5	21	2.6	130	10.2	481	18.2	640	7.2	1,272	0.5	19	1.5	69	5.8	269	12.6	472	4.9	829	0.6	26	0.9	41	3.5	137	8.9	303	3.2	507
How willing are you to try MARIJUANA (pot, hash, cannabis, weed, THC) before you are 21? This is not a question about current or past use.*	I would never try it	92.6	4,038	74.9	3,699	49.5	2,332	37.6	1,321	65.0	11,390	91.9	3,409	77.9	3,693	57.7	2,663	40.9	1,530	67.2	11,295	92.6	3,716	84.1	3,800	67.0	2,650	51.0	1,729	74.9	11,895
	I probably wouldn't try it	4.7	204	10.4	514	14.2	667	13.1	460	10.5	1,845	5.2	194	10.2	485	14.9	688	14.4	538	11.3	1,905	5.2	209	8.5	383	14.4	571	14.0	474	10.3	1,637
	I'm not sure whether or not I would try it	1.9	84	7.1	350	13.6	641	14.5	511	9.0	1,586	2.0	75	7.0	331	12.7	586	15.2	570	9.3	1,562	1.4	57	4.8	216	9.9	393	14.1	477	7.2	1,143
	I would like to try it	0.6	27	4.9	244	13.6	640	18.9	665	9.0	1,576	0.4	16	3.3	158	9.8	453	17.9	668	7.7	1,295	0.4	16	1.7	77	6.0	238	13.8	467	5.0	798
	I would try it any chance I got	0.2	8	2.7	132	9.2	432	15.9	559	6.5	1,131	0.4	14	1.5	71	4.9	224	11.6	433	4.4	742	0.4	15	0.9	40	2.6	103	7.2	245	2.5	403

*The Pennsylvania Youth Survey (PAYS) was significantly revised from 2021 to 2023. Trend data are reported in this report when the data are comparable. When cells include an "n/a" notation, it means the question was either not asked in a previous administration or the question was revised in a way that the 2023 data are not directly comparable. Please note that any question with an * at the end designates a question and/or response option that was part of this 2023 survey revision. Please see Appendix B of your Profile Report for a description of changes

Substance Use: High Prevalence/Early Initiation Drugs

Question	Response	County 2019										County 2021										County 2023										
		6th		8th		10th		12th		Total		6th		8th		10th		12th		Total		6th		8th		10th		12th		Total		
		%	n	%	n	%	n	%	n	%	n	%	n	%	n	%	n	%	n	%	n	%	n	%	n	%	n	%	n	%	n	
Have you ever:																																
Had beer, wine, or hard liquor?*	Never	n/a	n/a	n/a	n/a	n/a	n/a	n/a	n/a	n/a	n/a	n/a	n/a	n/a	n/a	n/a	n/a	n/a	n/a	n/a	n/a	n/a	86.9	3,590	82.6	3,773	67.5	2,705	51.1	1,764	73.2	11,832
	Once or twice	n/a	n/a	n/a	n/a	n/a	n/a	n/a	n/a	n/a	n/a	n/a	n/a	n/a	n/a	n/a	n/a	n/a	n/a	n/a	n/a	n/a	12.0	496	14.4	658	20.2	810	18.7	645	16.1	2,609
	Once in awhile but not regularly	n/a	n/a	n/a	n/a	n/a	n/a	n/a	n/a	n/a	n/a	n/a	n/a	n/a	n/a	n/a	n/a	n/a	n/a	n/a	n/a	n/a	0.8	34	2.7	125	10.5	421	21.6	744	8.2	1,324
	Regularly in the past	n/a	n/a	n/a	n/a	n/a	n/a	n/a	n/a	n/a	n/a	n/a	n/a	n/a	n/a	n/a	n/a	n/a	n/a	n/a	n/a	n/a	0.2	7	0.2	9	0.9	37	2.6	91	0.9	144
	Regularly now	n/a	n/a	n/a	n/a	n/a	n/a	n/a	n/a	n/a	n/a	n/a	n/a	n/a	n/a	n/a	n/a	n/a	n/a	n/a	n/a	n/a	0.0	2	0.0	2	0.9	36	6.0	207	1.5	247
How often have you, in the past 30 days:																																
Had beer, wine, or hard liquor?*	Never	n/a	n/a	n/a	n/a	n/a	n/a	n/a	n/a	n/a	n/a	n/a	n/a	n/a	n/a	n/a	n/a	n/a	n/a	n/a	n/a	96.8	3,986	95.6	4,351	86.6	3,462	71.2	2,447	88.5	14,246	
	Once or twice	n/a	n/a	n/a	n/a	n/a	n/a	n/a	n/a	n/a	n/a	n/a	n/a	n/a	n/a	n/a	n/a	n/a	n/a	n/a	n/a	n/a	3.0	123	4.2	189	11.8	470	20.4	701	9.2	1,483
	Once or twice per week	n/a	n/a	n/a	n/a	n/a	n/a	n/a	n/a	n/a	n/a	n/a	n/a	n/a	n/a	n/a	n/a	n/a	n/a	n/a	n/a	n/a	0.2	8	0.2	9	1.4	57	7.8	267	2.1	341
	About once a day	n/a	n/a	n/a	n/a	n/a	n/a	n/a	n/a	n/a	n/a	n/a	n/a	n/a	n/a	n/a	n/a	n/a	n/a	n/a	n/a	n/a	0.0	0	0.0	0	0.1	3	0.2	7	0.1	10
	More than once a day	n/a	n/a	n/a	n/a	n/a	n/a	n/a	n/a	n/a	n/a	n/a	n/a	n/a	n/a	n/a	n/a	n/a	n/a	n/a	n/a	n/a	0.0	0	0.0	2	0.1	4	0.4	14	0.1	20
Have you ever:																																
Used marijuana (pot, hash, cannabis, weed, THC)?*	Never	n/a	n/a	n/a	n/a	n/a	n/a	n/a	n/a	n/a	n/a	n/a	n/a	n/a	n/a	n/a	n/a	n/a	n/a	n/a	n/a	99.1	4,018	97.3	4,426	89.8	3,596	72.2	2,483	90.5	14,523	
	Once or twice	n/a	n/a	n/a	n/a	n/a	n/a	n/a	n/a	n/a	n/a	n/a	n/a	n/a	n/a	n/a	n/a	n/a	n/a	n/a	n/a	n/a	0.5	21	1.4	64	4.8	193	9.4	322	3.7	600
	Once in awhile but not regularly	n/a	n/a	n/a	n/a	n/a	n/a	n/a	n/a	n/a	n/a	n/a	n/a	n/a	n/a	n/a	n/a	n/a	n/a	n/a	n/a	n/a	0.2	9	0.7	31	2.7	110	8.7	298	2.8	448
	Regularly in the past	n/a	n/a	n/a	n/a	n/a	n/a	n/a	n/a	n/a	n/a	n/a	n/a	n/a	n/a	n/a	n/a	n/a	n/a	n/a	n/a	n/a	0.1	3	0.3	15	0.9	37	3.5	122	1.1	177
	Regularly now	n/a	n/a	n/a	n/a	n/a	n/a	n/a	n/a	n/a	n/a	n/a	n/a	n/a	n/a	n/a	n/a	n/a	n/a	n/a	n/a	n/a	0.0	2	0.3	15	1.7	67	6.3	216	1.9	300
How often have you, in the past 30 days:																																
Used marijuana (pot, hash, cannabis, weed, THC)?*	Never	n/a	n/a	n/a	n/a	n/a	n/a	n/a	n/a	n/a	n/a	n/a	n/a	n/a	n/a	n/a	n/a	n/a	n/a	n/a	n/a	99.6	4,040	99.0	4,499	94.3	3,767	84.0	2,874	94.8	15,180	
	Once or twice	n/a	n/a	n/a	n/a	n/a	n/a	n/a	n/a	n/a	n/a	n/a	n/a	n/a	n/a	n/a	n/a	n/a	n/a	n/a	n/a	n/a	0.2	10	0.7	32	3.3	131	8.5	291	2.9	464
	Once or twice per week	n/a	n/a	n/a	n/a	n/a	n/a	n/a	n/a	n/a	n/a	n/a	n/a	n/a	n/a	n/a	n/a	n/a	n/a	n/a	n/a	n/a	0.1	4	0.2	10	1.2	48	3.5	121	1.1	183
	About once a day	n/a	n/a	n/a	n/a	n/a	n/a	n/a	n/a	n/a	n/a	n/a	n/a	n/a	n/a	n/a	n/a	n/a	n/a	n/a	n/a	n/a	0.0	1	0.0	2	0.6	23	1.7	58	0.5	84
	More than once a day	n/a	n/a	n/a	n/a	n/a	n/a	n/a	n/a	n/a	n/a	n/a	n/a	n/a	n/a	n/a	n/a	n/a	n/a	n/a	n/a	n/a	0.0	1	0.1	3	0.7	26	2.3	79	0.7	109
Have you ever:																																
Sniffed glue, breathed the contents of an aerosol spray can, or inhaled other gases or sprays in order to get high?*	Never	n/a	n/a	n/a	n/a	n/a	n/a	n/a	n/a	n/a	n/a	n/a	n/a	n/a	n/a	n/a	n/a	n/a	n/a	n/a	n/a	95.7	3,902	97.1	4,426	97.6	3,908	96.5	3,330	96.7	15,566	
	Once or twice	n/a	n/a	n/a	n/a	n/a	n/a	n/a	n/a	n/a	n/a	n/a	n/a	n/a	n/a	n/a	n/a	n/a	n/a	n/a	n/a	n/a	3.3	135	2.3	107	1.9	75	2.4	84	2.5	401
	Once in awhile but not regularly	n/a	n/a	n/a	n/a	n/a	n/a	n/a	n/a	n/a	n/a	n/a	n/a	n/a	n/a	n/a	n/a	n/a	n/a	n/a	n/a	n/a	0.6	26	0.4	17	0.4	15	0.6	19	0.5	77
	Regularly in the past	n/a	n/a	n/a	n/a	n/a	n/a	n/a	n/a	n/a	n/a	n/a	n/a	n/a	n/a	n/a	n/a	n/a	n/a	n/a	n/a	n/a	0.2	8	0.1	6	0.1	6	0.2	6	0.2	26
	Regularly now	n/a	n/a	n/a	n/a	n/a	n/a	n/a	n/a	n/a	n/a	n/a	n/a	n/a	n/a	n/a	n/a	n/a	n/a	n/a	n/a	n/a	0.2	7	0.0	2	0.0	1	0.3	10	0.1	20

*The Pennsylvania Youth Survey (PAYS) was significantly revised from 2021 to 2023. Trend data are reported in this report when the data are comparable. When cells include an "n/a" notation, it means the question was either not asked in a previous administration or the question was revised in a way that the 2023 data are not directly comparable. Please note that any question with an * at the end designates a question and/or response option that was part of this 2023 survey revision. Please see Appendix B of your Profile Report for a description of changes

Substance Use: High Prevalence/Early Initiation Drugs (continued)

Question	Response	County 2019										County 2021										County 2023									
		6th		8th		10th		12th		Total		6th		8th		10th		12th		Total		6th		8th		10th		12th		Total	
		%	n	%	n	%	n	%	n	%	n	%	n	%	n	%	n	%	n	%	n	%	n	%	n	%	n	%	n	%	n
How often have you, in the past 30 days:																															
Sniffed glue, breathed the contents of an aerosol spray can, or inhaled other gases or sprays in order to get high?*	Never	n/a	n/a	n/a	n/a	n/a	n/a	n/a	n/a	n/a	n/a	n/a	n/a	n/a	n/a	n/a	n/a	n/a	n/a	n/a	n/a	n/a	n/a	n/a	n/a	n/a	n/a	n/a	n/a	n/a	n/a
	Once or twice	n/a	n/a	n/a	n/a	n/a	n/a	n/a	n/a	n/a	n/a	n/a	n/a	n/a	n/a	n/a	n/a	n/a	n/a	n/a	n/a	n/a	n/a	n/a	n/a	n/a	n/a	n/a	n/a	n/a	n/a
	Once or twice per week	n/a	n/a	n/a	n/a	n/a	n/a	n/a	n/a	n/a	n/a	n/a	n/a	n/a	n/a	n/a	n/a	n/a	n/a	n/a	n/a	n/a	n/a	n/a	n/a	n/a	n/a	n/a	n/a	n/a	n/a
	About once a day	n/a	n/a	n/a	n/a	n/a	n/a	n/a	n/a	n/a	n/a	n/a	n/a	n/a	n/a	n/a	n/a	n/a	n/a	n/a	n/a	n/a	n/a	n/a	n/a	n/a	n/a	n/a	n/a	n/a	n/a
	More than once a day	n/a	n/a	n/a	n/a	n/a	n/a	n/a	n/a	n/a	n/a	n/a	n/a	n/a	n/a	n/a	n/a	n/a	n/a	n/a	n/a	n/a	n/a	n/a	n/a	n/a	n/a	n/a	n/a	n/a	n/a
Have you ever:																															
Smoked cigarettes?*	Never	98.9	4,456	96.5	4,837	93.1	4,419	82.9	2,953	93.5	16,665	99.0	3,805	97.7	4,670	94.9	4,423	87.2	3,295	94.9	16,193	99.4	3,995	98.3	4,448	96.4	3,831	88.0	3,003	95.9	15,277
	Once or twice	0.9	41	2.9	143	5.1	240	10.5	374	4.5	798	0.9	34	1.6	78	3.8	175	7.7	291	3.4	578	0.5	19	1.3	59	2.5	101	6.9	234	2.6	413
	Once in awhile but not regularly	0.1	5	0.5	26	1.2	57	4.5	162	1.4	250	0.1	2	0.4	17	0.9	44	3.8	145	1.2	208	0.1	3	0.3	14	0.6	25	3.4	117	1.0	159
	Regularly in the past	0.0	2	0.1	6	0.5	24	1.1	39	0.4	71	0.1	2	0.3	13	0.3	14	0.8	32	0.4	61	0.0	1	0.1	4	0.3	12	1.2	40	0.4	57
	Regularly now	0.0	1	0.0	2	0.2	9	0.9	33	0.3	45	0.1	2	0.1	3	0.1	5	0.4	17	0.2	27	0.0	1	0.0	1	0.2	6	0.6	19	0.2	27
How often have you, in the past 30 days:																															
Smoked cigarettes?	Never	99.7	4,491	99.4	4,968	98.5	4,670	94.0	3,339	98.2	17,468	99.8	3,837	99.5	4,754	99.0	4,609	96.6	3,649	98.8	16,849	99.7	4,009	99.5	4,502	98.7	3,919	95.6	3,260	98.5	15,690
	Once or twice	0.2	11	0.5	23	1.1	51	4.2	148	1.3	233	0.1	3	0.3	15	0.8	38	2.6	97	0.9	153	0.2	10	0.4	17	1.0	41	3.3	113	1.1	181
	Once or twice per week	0.0	2	0.1	6	0.2	9	1.0	35	0.3	52	0.0	1	0.1	4	0.1	6	0.4	17	0.2	28	0.0	0	0.0	2	0.2	7	0.8	27	0.2	36
	About once a day	0.0	0	0.0	0	0.1	6	0.2	7	0.1	13	0.0	1	0.0	1	0.0	0	0.1	3	0.0	5	0.0	1	0.0	2	0.1	2	0.1	4	0.1	9
	More than once a day	0.0	0	0.0	2	0.1	5	0.6	23	0.2	30	0.0	1	0.1	6	0.1	3	0.3	12	0.1	22	0.0	0	0.0	0	0.1	2	0.1	5	0.0	7
Have you ever:																															
Used smokeless tobacco (chew, snuff, plug, dipping tobacco, or chewing tobacco)?*	Never	99.7	4,481	98.8	4,948	97.3	4,613	91.5	3,254	97.2	17,296	99.6	3,812	99.2	4,729	98.1	4,568	95.5	3,606	98.2	16,715	99.5	4,046	99.3	4,523	98.1	3,917	94.4	3,245	98.0	15,731
	Once or twice	0.3	15	0.8	41	1.9	90	4.6	165	1.7	311	0.3	12	0.6	28	1.4	65	2.8	104	1.2	209	0.3	14	0.6	26	1.3	53	2.6	90	1.1	183
	Once in awhile but not regularly	0.0	0	0.2	11	0.6	27	2.5	89	0.7	127	0.0	1	0.1	6	0.3	15	1.2	45	0.4	67	0.1	4	0.1	3	0.3	12	1.7	58	0.5	77
	Regularly in the past	0.0	0	0.1	6	0.2	8	0.8	27	0.2	41	0.1	3	0.0	1	0.2	7	0.4	14	0.1	25	0.0	1	0.1	3	0.1	5	0.3	12	0.1	21
	Regularly now	0.0	0	0.0	0	0.1	4	0.6	21	0.1	25	0.0	0	0.0	2	0.1	3	0.1	5	0.1	10	0.0	0	0.0	2	0.2	7	0.9	32	0.3	41
How often have you, in the past 30 days:																															
Used smokeless tobacco (chew, snuff, plug, dipping tobacco, or chewing tobacco)?	Never	99.9	4,481	99.5	4,974	99.1	4,692	96.3	3,418	98.8	17,565	100.0	3,827	99.7	4,754	99.6	4,639	98.9	3,731	99.6	16,951	99.8	4,057	99.9	4,549	99.0	3,956	97.5	3,348	99.1	15,910
	Once or twice	0.1	5	0.4	18	0.7	34	2.4	85	0.8	142	0.0	1	0.1	7	0.3	14	0.8	30	0.3	52	0.2	8	0.1	3	0.7	26	1.5	51	0.5	88
	Once or twice per week	0.0	0	0.1	4	0.1	7	0.6	20	0.2	31	0.0	0	0.0	2	0.0	1	0.2	7	0.1	10	0.0	1	0.1	3	0.2	6	0.3	11	0.1	21
	About once a day	0.0	0	0.0	2	0.0	1	0.3	9	0.1	12	0.0	0	0.0	0	0.0	1	0.0	1	0.0	2	0.0	0	0.0	0	0.1	3	0.1	5	0.0	8
	More than once a day	0.0	0	0.0	0	0.0	2	0.5	18	0.1	20	0.0	0	0.1	3	0.1	3	0.1	5	0.1	11	0.0	0	0.0	0	0.1	3	0.6	20	0.1	23

*The Pennsylvania Youth Survey (PAYS) was significantly revised from 2021 to 2023. Trend data are reported in this report when the data are comparable. When cells include an "n/a" notation, it means the question was either not asked in a previous administration or the question was revised in a way that the 2023 data are not directly comparable. Please note that any question with an * at the end designates a question and/or response option that was part of this 2023 survey revision. Please see Appendix B of your Profile Report for a description of changes

Substance Use: High Prevalence/Early Initiation Drugs (continued)

Question	Response	County 2019										County 2021										County 2023																				
		6th		8th		10th		12th		Total		6th		8th		10th		12th		Total		6th		8th		10th		12th		Total												
		%	n	%	n	%	n	%	n	%	n	%	n	%	n	%	n	%	n	%	n	%	n	%	n	%	n	%	n	%	n											
Have you ever:																																										
Used an electronic vapor product as such as e-cigarettes, vapes, mods, e-cigs, e-hookahs, or vape pens?*	Never	n/a	n/a	n/a	n/a	n/a	n/a	n/a	n/a	n/a	n/a	n/a	n/a	n/a	n/a	n/a	n/a	n/a	n/a	n/a	n/a	n/a	n/a	n/a	n/a	n/a	n/a	n/a	n/a	n/a	n/a	n/a	98.2	3,981	95.5	4,341	89.5	3,572	77.6	2,668	90.9	14,562
	Once or twice	n/a	n/a	n/a	n/a	n/a	n/a	n/a	n/a	n/a	n/a	n/a	n/a	n/a	n/a	n/a	n/a	n/a	n/a	n/a	n/a	n/a	n/a	n/a	n/a	n/a	n/a	n/a	n/a	n/a	n/a	1.2	49	2.5	115	5.5	221	8.3	285	4.2	670	
	Once in awhile but not regularly	n/a	n/a	n/a	n/a	n/a	n/a	n/a	n/a	n/a	n/a	n/a	n/a	n/a	n/a	n/a	n/a	n/a	n/a	n/a	n/a	n/a	n/a	n/a	n/a	n/a	n/a	n/a	n/a	n/a	n/a	0.3	11	0.8	38	1.9	75	5.5	189	2.0	313	
	Regularly in the past	n/a	n/a	n/a	n/a	n/a	n/a	n/a	n/a	n/a	n/a	n/a	n/a	n/a	n/a	n/a	n/a	n/a	n/a	n/a	n/a	n/a	n/a	n/a	n/a	n/a	n/a	n/a	n/a	n/a	n/a	0.1	6	0.6	28	1.5	58	3.2	110	1.3	202	
	Regularly now	n/a	n/a	n/a	n/a	n/a	n/a	n/a	n/a	n/a	n/a	n/a	n/a	n/a	n/a	n/a	n/a	n/a	n/a	n/a	n/a	n/a	n/a	n/a	n/a	n/a	n/a	n/a	n/a	n/a	n/a	0.1	5	0.5	23	1.6	65	5.4	187	1.7	280	
How often have you, in the past 30 days:																																										
Used an electronic vapor product as such as e-cigarettes, vapes, mods, e-cigs, e-hookahs, or vape pens?*	Never	98.5	4,405	91.2	4,557	79.8	3,787	69.8	2,480	85.7	15,229	99.0	3,778	94.8	4,522	88.3	4,109	77.8	2,932	90.2	15,341	99.0	4,016	98.1	4,447	94.6	3,769	86.3	2,961	94.9	15,193											
	Once or twice	1.3	57	6.2	312	11.8	562	13.7	487	8.0	1,418	0.8	29	3.6	170	6.6	306	10.6	399	5.3	904	0.8	31	1.3	57	2.8	110	5.7	196	2.5	394											
	Once or twice per week	0.1	6	1.3	67	3.6	172	5.8	205	2.5	450	0.1	3	0.7	33	2.1	100	3.5	131	1.6	267	0.1	6	0.3	13	1.0	38	2.0	70	0.8	127											
	About once a day	0.0	1	0.4	22	1.3	60	3.2	112	1.1	195	0.1	3	0.2	11	0.9	40	1.6	62	0.7	116	0.0	2	0.2	10	0.5	19	1.2	40	0.4	71											
	More than once a day	0.0	2	0.8	41	3.4	162	7.6	270	2.7	475	0.1	5	0.7	32	2.1	97	6.5	244	2.2	378	0.0	2	0.2	8	1.2	47	4.8	164	1.4	221											
If you used an electronic vapor product such as e-cigarettes, vapes, mods, e-cigs, e-hookahs, or vape pens during the past 12 months, with which substances did you use it?*	I did not vape	96.6	4,084	88.1	4,342	73.4	3,432	62.5	2,211	81.0	14,069	96.8	3,483	93.7	4,370	86.7	3,960	74.3	2,755	88.1	14,568	98.8	4,009	96.4	4,375	91.6	3,648	81.3	2,780	92.6	14,812											
	Just flavoring	1.2	52	7.1	348	10.7	500	10.7	379	7.4	1,279	0.5	19	2.9	137	4.2	194	5.9	218	3.4	568	0.4	18	1.7	76	2.5	99	3.0	102	1.8	295											
	Nicotine	0.4	15	5.5	269	17.0	794	26.0	922	11.5	2,000	0.5	19	3.5	161	9.0	413	18.4	683	7.7	1,276	0.5	19	2.1	97	6.0	237	14.3	488	5.3	841											
	Marijuana or THC	0.1	4	2.4	117	10.6	496	17.7	628	7.2	1,245	0.1	5	1.0	48	4.8	217	11.3	421	4.2	691	0.2	7	1.0	47	3.7	148	10.9	371	3.6	573											
	Other substance	0.1	3	0.5	23	0.6	30	0.5	17	0.4	73	0.2	6	0.2	10	0.4	17	0.4	13	0.3	46	0.1	3	0.1	3	0.2	8	0.5	16	0.2	30											
	I don't know	3.1	132	2.5	123	2.6	121	2.5	88	2.7	464	4.4	159	1.8	86	2.6	119	2.8	103	2.8	467	0.4	18	0.8	37	1.0	39	0.9	32	0.8	126											

*The Pennsylvania Youth Survey (PAYS) was significantly revised from 2021 to 2023. Trend data are reported in this report when the data are comparable. When cells include an "n/a" notation, it means the question was either not asked in a previous administration or the question was revised in a way that the 2023 data are not directly comparable. Please note that any question with an * at the end designates a question and/or response option that was part of this 2023 survey revision. Please see Appendix B of your Profile Report for a description of changes

Substance Use: Other Drugs

Question	Response	County 2019										County 2021										County 2023										
		6th		8th		10th		12th		Total		6th		8th		10th		12th		Total		6th		8th		10th		12th		Total		
		%	n	%	n	%	n	%	n	%	n	%	n	%	n	%	n	%	n	%	n	%	n	%	n	%	n	%	n	%	n	
Have you ever:																																
Used cocaine or crack?*	Never	n/a	n/a	n/a	n/a	n/a	n/a	n/a	n/a	n/a	n/a	n/a	n/a	n/a	n/a	n/a	n/a	n/a	n/a	n/a	n/a	n/a	99.7	4,055	99.8	4,547	99.7	3,982	99.1	3,406	99.6	15,990
	Once or twice	n/a	n/a	n/a	n/a	n/a	n/a	n/a	n/a	n/a	n/a	n/a	n/a	n/a	n/a	n/a	n/a	n/a	n/a	n/a	n/a	n/a	0.2	7	0.1	4	0.2	7	0.6	19	0.2	37
	Once in awhile but not regularly	n/a	n/a	n/a	n/a	n/a	n/a	n/a	n/a	n/a	n/a	n/a	n/a	n/a	n/a	n/a	n/a	n/a	n/a	n/a	n/a	n/a	0.0	2	0.1	3	0.1	2	0.1	5	0.1	12
	Regularly in the past	n/a	n/a	n/a	n/a	n/a	n/a	n/a	n/a	n/a	n/a	n/a	n/a	n/a	n/a	n/a	n/a	n/a	n/a	n/a	n/a	n/a	0.0	2	0.0	0	0.0	1	0.0	1	0.0	4
	Regularly now	n/a	n/a	n/a	n/a	n/a	n/a	n/a	n/a	n/a	n/a	n/a	n/a	n/a	n/a	n/a	n/a	n/a	n/a	n/a	n/a	n/a	0.0	1	0.0	1	0.1	3	0.2	6	0.1	11
How often have you, in the past 30 days:																																
Used cocaine or crack?*	Never	n/a	n/a	n/a	n/a	n/a	n/a	n/a	n/a	n/a	n/a	n/a	n/a	n/a	n/a	n/a	n/a	n/a	n/a	n/a	n/a	100.0	4,064	100.0	4,553	99.9	3,990	99.7	3,426	99.9	16,033	
	Once or twice	n/a	n/a	n/a	n/a	n/a	n/a	n/a	n/a	n/a	n/a	n/a	n/a	n/a	n/a	n/a	n/a	n/a	n/a	n/a	n/a	n/a	0.0	1	0.0	1	0.1	4	0.3	9	0.1	15
	Once or twice per week	n/a	n/a	n/a	n/a	n/a	n/a	n/a	n/a	n/a	n/a	n/a	n/a	n/a	n/a	n/a	n/a	n/a	n/a	n/a	n/a	n/a	0.0	1	0.0	0	0.0	0	0.0	1	0.0	2
	About once a day	n/a	n/a	n/a	n/a	n/a	n/a	n/a	n/a	n/a	n/a	n/a	n/a	n/a	n/a	n/a	n/a	n/a	n/a	n/a	n/a	n/a	0.0	0	0.0	0	0.0	0	0.0	0	0.0	0
	More than once a day	n/a	n/a	n/a	n/a	n/a	n/a	n/a	n/a	n/a	n/a	n/a	n/a	n/a	n/a	n/a	n/a	n/a	n/a	n/a	n/a	n/a	0.0	0	0.0	0	0.0	1	0.0	1	0.0	2
Have you ever:																																
Used heroin?*	Never	n/a	n/a	n/a	n/a	n/a	n/a	n/a	n/a	n/a	n/a	n/a	n/a	n/a	n/a	n/a	n/a	n/a	n/a	n/a	n/a	99.9	3,980	99.9	4,548	99.9	4,005	99.7	3,443	99.9	15,976	
	Once or twice	n/a	n/a	n/a	n/a	n/a	n/a	n/a	n/a	n/a	n/a	n/a	n/a	n/a	n/a	n/a	n/a	n/a	n/a	n/a	n/a	n/a	0.1	2	0.0	2	0.0	2	0.2	6	0.1	12
	Once in awhile but not regularly	n/a	n/a	n/a	n/a	n/a	n/a	n/a	n/a	n/a	n/a	n/a	n/a	n/a	n/a	n/a	n/a	n/a	n/a	n/a	n/a	n/a	0.0	0	0.0	2	0.0	1	0.0	0	0.0	3
	Regularly in the past	n/a	n/a	n/a	n/a	n/a	n/a	n/a	n/a	n/a	n/a	n/a	n/a	n/a	n/a	n/a	n/a	n/a	n/a	n/a	n/a	n/a	0.0	0	0.0	1	0.0	0	0.0	1	0.0	2
	Regularly now	n/a	n/a	n/a	n/a	n/a	n/a	n/a	n/a	n/a	n/a	n/a	n/a	n/a	n/a	n/a	n/a	n/a	n/a	n/a	n/a	n/a	0.0	1	0.0	0	0.0	0	0.1	2	0.0	3
How often have you, in the past 30 days:																																
Used heroin?*	Never	n/a	n/a	n/a	n/a	n/a	n/a	n/a	n/a	n/a	n/a	n/a	n/a	n/a	n/a	n/a	n/a	n/a	n/a	n/a	n/a	100.0	3,983	100.0	4,551	100.0	4,008	100.0	3,451	100.0	15,993	
	Once or twice	n/a	n/a	n/a	n/a	n/a	n/a	n/a	n/a	n/a	n/a	n/a	n/a	n/a	n/a	n/a	n/a	n/a	n/a	n/a	n/a	n/a	0.0	0	0.0	0	0.0	0	0.0	1	0.0	1
	Once or twice per week	n/a	n/a	n/a	n/a	n/a	n/a	n/a	n/a	n/a	n/a	n/a	n/a	n/a	n/a	n/a	n/a	n/a	n/a	n/a	n/a	n/a	0.0	0	0.0	1	0.0	0	0.0	0	0.0	1
	About once a day	n/a	n/a	n/a	n/a	n/a	n/a	n/a	n/a	n/a	n/a	n/a	n/a	n/a	n/a	n/a	n/a	n/a	n/a	n/a	n/a	n/a	0.0	0	0.0	0	0.0	0	0.0	0	0.0	0
	More than once a day	n/a	n/a	n/a	n/a	n/a	n/a	n/a	n/a	n/a	n/a	n/a	n/a	n/a	n/a	n/a	n/a	n/a	n/a	n/a	n/a	n/a	0.0	0	0.0	0	0.0	0	0.0	0	0.0	0
Have you ever:																																
Used hallucinogens (acid, LSD, shrooms)?*	Never	n/a	n/a	n/a	n/a	n/a	n/a	n/a	n/a	n/a	n/a	n/a	n/a	n/a	n/a	n/a	n/a	n/a	n/a	n/a	n/a	99.9	3,950	99.6	4,521	98.9	3,957	94.7	3,261	98.4	15,689	
	Once or twice	n/a	n/a	n/a	n/a	n/a	n/a	n/a	n/a	n/a	n/a	n/a	n/a	n/a	n/a	n/a	n/a	n/a	n/a	n/a	n/a	n/a	0.1	2	0.3	14	0.9	36	3.7	126	1.1	178
	Once in awhile but not regularly	n/a	n/a	n/a	n/a	n/a	n/a	n/a	n/a	n/a	n/a	n/a	n/a	n/a	n/a	n/a	n/a	n/a	n/a	n/a	n/a	n/a	0.1	2	0.0	2	0.1	6	1.0	36	0.3	46
	Regularly in the past	n/a	n/a	n/a	n/a	n/a	n/a	n/a	n/a	n/a	n/a	n/a	n/a	n/a	n/a	n/a	n/a	n/a	n/a	n/a	n/a	n/a	0.0	1	0.0	1	0.0	2	0.3	11	0.1	15
	Regularly now	n/a	n/a	n/a	n/a	n/a	n/a	n/a	n/a	n/a	n/a	n/a	n/a	n/a	n/a	n/a	n/a	n/a	n/a	n/a	n/a	n/a	0.0	0	0.0	1	0.0	1	0.3	11	0.1	13

*The Pennsylvania Youth Survey (PAYS) was significantly revised from 2021 to 2023. Trend data are reported in this report when the data are comparable. When cells include an "n/a" notation, it means the question was either not asked in a previous administration or the question was revised in a way that the 2023 data are not directly comparable. Please note that any question with an * at the end designates a question and/or response option that was part of this 2023 survey revision. Please see Appendix B of your Profile Report for a description of changes

Substance Use: Other Drugs (continued)

Question	Response	County 2019										County 2021										County 2023									
		6th		8th		10th		12th		Total		6th		8th		10th		12th		Total		6th		8th		10th		12th		Total	
		%	n	%	n	%	n	%	n	%	n	%	n	%	n	%	n	%	n	%	n	%	n	%	n	%	n	%	n	%	n
How often have you, in the past 30 days:																															
Used hallucinogens (acid, LSD, shrooms)?*	Never	n/a	n/a	n/a	n/a	n/a	n/a	n/a	n/a	n/a	n/a	n/a	n/a	n/a	n/a	n/a	n/a	n/a	n/a	n/a	n/a	100.0	3,953	100.0	4,534	99.6	3,985	98.5	3,390	99.6	15,862
	Once or twice	n/a	n/a	n/a	n/a	n/a	n/a	n/a	n/a	n/a	n/a	n/a	n/a	n/a	n/a	n/a	n/a	n/a	n/a	n/a	n/a	0.0	0	0.0	2	0.4	15	1.3	44	0.4	61
	Once or twice per week	n/a	n/a	n/a	n/a	n/a	n/a	n/a	n/a	n/a	n/a	n/a	n/a	n/a	n/a	n/a	n/a	n/a	n/a	n/a	n/a	0.0	1	0.0	0	0.0	1	0.2	6	0.1	8
	About once a day	n/a	n/a	n/a	n/a	n/a	n/a	n/a	n/a	n/a	n/a	n/a	n/a	n/a	n/a	n/a	n/a	n/a	n/a	n/a	n/a	0.0	0	0.0	0	0.0	0	0.0	0	0.0	0
	More than once a day	n/a	n/a	n/a	n/a	n/a	n/a	n/a	n/a	n/a	n/a	n/a	n/a	n/a	n/a	n/a	n/a	n/a	n/a	n/a	n/a	0.0	0	0.0	0	0.0	0	0.0	0	0.0	0
Have you ever:																															
Used methamphetamine (meth, crystal meth, speed)?*	Never	n/a	n/a	n/a	n/a	n/a	n/a	n/a	n/a	n/a	n/a	n/a	n/a	n/a	n/a	n/a	n/a	n/a	n/a	n/a	n/a	99.8	3,932	99.8	4,529	99.8	3,991	99.7	3,433	99.8	15,885
	Once or twice	n/a	n/a	n/a	n/a	n/a	n/a	n/a	n/a	n/a	n/a	n/a	n/a	n/a	n/a	n/a	n/a	n/a	n/a	n/a	n/a	0.2	6	0.1	5	0.1	5	0.2	7	0.1	23
	Once in awhile but not regularly	n/a	n/a	n/a	n/a	n/a	n/a	n/a	n/a	n/a	n/a	n/a	n/a	n/a	n/a	n/a	n/a	n/a	n/a	n/a	n/a	0.1	2	0.1	4	0.0	1	0.0	0	0.0	7
	Regularly in the past	n/a	n/a	n/a	n/a	n/a	n/a	n/a	n/a	n/a	n/a	n/a	n/a	n/a	n/a	n/a	n/a	n/a	n/a	n/a	n/a	0.0	0	0.0	0	0.0	0	0.0	1	0.0	1
	Regularly now	n/a	n/a	n/a	n/a	n/a	n/a	n/a	n/a	n/a	n/a	n/a	n/a	n/a	n/a	n/a	n/a	n/a	n/a	n/a	n/a	0.0	1	0.0	0	0.0	1	0.1	3	0.0	5
How often have you, in the past 30 days:																															
Used methamphetamine (meth, crystal meth, speed)?*	Never	n/a	n/a	n/a	n/a	n/a	n/a	n/a	n/a	n/a	n/a	n/a	n/a	n/a	n/a	n/a	n/a	n/a	n/a	n/a	n/a	99.9	3,943	100.0	4,534	99.9	3,995	99.9	3,442	99.9	15,914
	Once or twice	n/a	n/a	n/a	n/a	n/a	n/a	n/a	n/a	n/a	n/a	n/a	n/a	n/a	n/a	n/a	n/a	n/a	n/a	n/a	n/a	0.0	1	0.0	2	0.1	2	0.0	0	0.0	5
	Once or twice per week	n/a	n/a	n/a	n/a	n/a	n/a	n/a	n/a	n/a	n/a	n/a	n/a	n/a	n/a	n/a	n/a	n/a	n/a	n/a	n/a	0.0	0	0.0	0	0.0	0	0.0	1	0.0	1
	About once a day	n/a	n/a	n/a	n/a	n/a	n/a	n/a	n/a	n/a	n/a	n/a	n/a	n/a	n/a	n/a	n/a	n/a	n/a	n/a	n/a	0.0	0	0.0	0	0.0	0	0.0	0	0.0	0
	More than once a day	n/a	n/a	n/a	n/a	n/a	n/a	n/a	n/a	n/a	n/a	n/a	n/a	n/a	n/a	n/a	n/a	n/a	n/a	n/a	n/a	0.1	2	0.0	0	0.0	1	0.0	1	0.0	4
Have you ever:																															
Used Ecstasy or Molly?*	Never	n/a	n/a	n/a	n/a	n/a	n/a	n/a	n/a	n/a	n/a	n/a	n/a	n/a	n/a	n/a	n/a	n/a	n/a	n/a	n/a	99.9	3,904	99.8	4,517	99.6	3,977	99.0	3,396	99.6	15,794
	Once or twice	n/a	n/a	n/a	n/a	n/a	n/a	n/a	n/a	n/a	n/a	n/a	n/a	n/a	n/a	n/a	n/a	n/a	n/a	n/a	n/a	0.1	4	0.2	8	0.3	11	0.7	25	0.3	48
	Once in awhile but not regularly	n/a	n/a	n/a	n/a	n/a	n/a	n/a	n/a	n/a	n/a	n/a	n/a	n/a	n/a	n/a	n/a	n/a	n/a	n/a	n/a	0.0	1	0.0	0	0.1	2	0.1	4	0.0	7
	Regularly in the past	n/a	n/a	n/a	n/a	n/a	n/a	n/a	n/a	n/a	n/a	n/a	n/a	n/a	n/a	n/a	n/a	n/a	n/a	n/a	n/a	0.0	0	0.0	0	0.0	1	0.1	2	0.0	3
	Regularly now	n/a	n/a	n/a	n/a	n/a	n/a	n/a	n/a	n/a	n/a	n/a	n/a	n/a	n/a	n/a	n/a	n/a	n/a	n/a	n/a	0.0	0	0.0	0	0.0	0	0.1	2	0.0	2
How often have you, in the past 30 days:																															
Used Ecstasy or Molly?*	Never	n/a	n/a	n/a	n/a	n/a	n/a	n/a	n/a	n/a	n/a	n/a	n/a	n/a	n/a	n/a	n/a	n/a	n/a	n/a	n/a	100.0	3,915	100.0	4,522	99.9	3,987	99.8	3,422	99.9	15,846
	Once or twice	n/a	n/a	n/a	n/a	n/a	n/a	n/a	n/a	n/a	n/a	n/a	n/a	n/a	n/a	n/a	n/a	n/a	n/a	n/a	n/a	0.0	1	0.0	1	0.1	4	0.2	7	0.1	13
	Once or twice per week	n/a	n/a	n/a	n/a	n/a	n/a	n/a	n/a	n/a	n/a	n/a	n/a	n/a	n/a	n/a	n/a	n/a	n/a	n/a	n/a	0.0	0	0.0	0	0.0	0	0.0	0	0.0	0
	About once a day	n/a	n/a	n/a	n/a	n/a	n/a	n/a	n/a	n/a	n/a	n/a	n/a	n/a	n/a	n/a	n/a	n/a	n/a	n/a	n/a	0.0	0	0.0	0	0.0	0	0.0	0	0.0	0
	More than once a day	n/a	n/a	n/a	n/a	n/a	n/a	n/a	n/a	n/a	n/a	n/a	n/a	n/a	n/a	n/a	n/a	n/a	n/a	n/a	n/a	0.0	0	0.0	0	0.0	0	0.0	0	0.0	0

*The Pennsylvania Youth Survey (PAYS) was significantly revised from 2021 to 2023. Trend data are reported in this report when the data are comparable. When cells include an "n/a" notation, it means the question was either not asked in a previous administration or the question was revised in a way that the 2023 data are not directly comparable. Please note that any question with an * at the end designates a question and/or response option that was part of this 2023 survey revision. Please see Appendix B of your Profile Report for a description of changes

Substance Use: Other Drugs (continued)

Question	Response	County 2019										County 2021										County 2023																				
		6th		8th		10th		12th		Total		6th		8th		10th		12th		Total		6th		8th		10th		12th		Total												
		%	n	%	n	%	n	%	n	%	n	%	n	%	n	%	n	%	n	%	n	%	n	%	n	%	n	%	n	%	n											
Have you ever:																																										
Used synthetic drugs (man-made drugs such as K2, Spice, Fake Weed, Bath Salts)?*	Never	n/a	n/a	n/a	n/a	n/a	n/a	n/a	n/a	n/a	n/a	n/a	n/a	n/a	n/a	n/a	n/a	n/a	n/a	n/a	n/a	n/a	n/a	n/a	n/a	n/a	n/a	n/a	n/a	n/a	n/a	n/a	98.5	3,937	99.1	4,487	98.9	3,951	97.9	3,362	98.6	15,737
	Once or twice	n/a	n/a	n/a	n/a	n/a	n/a	n/a	n/a	n/a	n/a	n/a	n/a	n/a	n/a	n/a	n/a	n/a	n/a	n/a	n/a	n/a	n/a	n/a	n/a	n/a	n/a	n/a	n/a	n/a	n/a	n/a	1.0	39	0.6	28	0.7	27	1.3	45	0.9	139
	Once in awhile but not regularly	n/a	n/a	n/a	n/a	n/a	n/a	n/a	n/a	n/a	n/a	n/a	n/a	n/a	n/a	n/a	n/a	n/a	n/a	n/a	n/a	n/a	n/a	n/a	n/a	n/a	n/a	n/a	n/a	n/a	n/a	0.3	13	0.3	12	0.3	11	0.4	14	0.3	50	
	Regularly in the past	n/a	n/a	n/a	n/a	n/a	n/a	n/a	n/a	n/a	n/a	n/a	n/a	n/a	n/a	n/a	n/a	n/a	n/a	n/a	n/a	n/a	n/a	n/a	n/a	n/a	n/a	n/a	n/a	n/a	n/a	0.2	6	0.0	2	0.1	4	0.2	8	0.1	20	
	Regularly now	n/a	n/a	n/a	n/a	n/a	n/a	n/a	n/a	n/a	n/a	n/a	n/a	n/a	n/a	n/a	n/a	n/a	n/a	n/a	n/a	n/a	n/a	n/a	n/a	n/a	n/a	n/a	n/a	n/a	n/a	0.1	2	0.0	1	0.0	1	0.1	5	0.1	9	
How often have you, in the past 30 days:																																										
Used synthetic drugs (man-made drugs such as K2, Spice, Fake Weed, Bath Salts)?*	Never	n/a	n/a	n/a	n/a	n/a	n/a	n/a	n/a	n/a	n/a	n/a	n/a	n/a	n/a	n/a	n/a	n/a	n/a	n/a	n/a	n/a	n/a	n/a	n/a	n/a	n/a	n/a	n/a	n/a	n/a	99.3	3,970	99.8	4,516	99.6	3,978	99.4	3,415	99.6	15,879	
	Once or twice	n/a	n/a	n/a	n/a	n/a	n/a	n/a	n/a	n/a	n/a	n/a	n/a	n/a	n/a	n/a	n/a	n/a	n/a	n/a	n/a	n/a	n/a	n/a	n/a	n/a	n/a	n/a	n/a	n/a	n/a	0.5	20	0.2	8	0.3	10	0.4	13	0.3	51	
	Once or twice per week	n/a	n/a	n/a	n/a	n/a	n/a	n/a	n/a	n/a	n/a	n/a	n/a	n/a	n/a	n/a	n/a	n/a	n/a	n/a	n/a	n/a	n/a	n/a	n/a	n/a	n/a	n/a	n/a	n/a	n/a	0.2	7	0.0	0	0.1	4	0.1	5	0.1	16	
	About once a day	n/a	n/a	n/a	n/a	n/a	n/a	n/a	n/a	n/a	n/a	n/a	n/a	n/a	n/a	n/a	n/a	n/a	n/a	n/a	n/a	n/a	n/a	n/a	n/a	n/a	n/a	n/a	n/a	n/a	n/a	0.0	0	0.0	1	0.0	1	0.0	1	0.0	3	
	More than once a day	n/a	n/a	n/a	n/a	n/a	n/a	n/a	n/a	n/a	n/a	n/a	n/a	n/a	n/a	n/a	n/a	n/a	n/a	n/a	n/a	n/a	n/a	n/a	n/a	n/a	n/a	n/a	n/a	n/a	n/a	0.0	0	0.0	0	0.0	1	0.0	0	0.0	1	

Substance Use: Prescription Drugs, Over-the-Counter Drugs and Performance Enhancing Drugs

Question	Response	County 2019										County 2021										County 2023																			
		6th		8th		10th		12th		Total		6th		8th		10th		12th		Total		6th		8th		10th		12th		Total											
		%	n	%	n	%	n	%	n	%	n	%	n	%	n	%	n	%	n	%	n	%	n	%	n	%	n	%	n	%	n	%	n	%	n	%	n				
Have you ever:																																									
Taken performance enhancing drugs (such as steroids, human growth hormone) without a doctor telling you to take them?*	Never	n/a	n/a	n/a	n/a	n/a	n/a	n/a	n/a	n/a	n/a	n/a	n/a	n/a	n/a	n/a	n/a	n/a	n/a	n/a	n/a	n/a	n/a	n/a	n/a	n/a	n/a	n/a	n/a	n/a	n/a	99.3	4,001	99.5	4,525	99.5	3,975	99.5	3,423	99.5	15,924
	Once or twice	n/a	n/a	n/a	n/a	n/a	n/a	n/a	n/a	n/a	n/a	n/a	n/a	n/a	n/a	n/a	n/a	n/a	n/a	n/a	n/a	n/a	n/a	n/a	n/a	n/a	n/a	n/a	n/a	n/a	n/a	0.5	21	0.3	14	0.3	10	0.3	10	0.3	55
	Once in awhile but not regularly	n/a	n/a	n/a	n/a	n/a	n/a	n/a	n/a	n/a	n/a	n/a	n/a	n/a	n/a	n/a	n/a	n/a	n/a	n/a	n/a	n/a	n/a	n/a	n/a	n/a	n/a	n/a	n/a	n/a	n/a	0.1	5	0.1	4	0.1	3	0.1	4	0.1	16
	Regularly in the past	n/a	n/a	n/a	n/a	n/a	n/a	n/a	n/a	n/a	n/a	n/a	n/a	n/a	n/a	n/a	n/a	n/a	n/a	n/a	n/a	n/a	n/a	n/a	n/a	n/a	n/a	n/a	n/a	n/a	n/a	0.0	1	0.1	3	0.1	2	0.0	1	0.0	7
	Regularly now	n/a	n/a	n/a	n/a	n/a	n/a	n/a	n/a	n/a	n/a	n/a	n/a	n/a	n/a	n/a	n/a	n/a	n/a	n/a	n/a	n/a	n/a	n/a	n/a	n/a	n/a	n/a	n/a	n/a	n/a	0.0	1	0.0	1	0.1	3	0.1	2	0.0	7
How often have you, in the past 30 days:																																									
Used performance enhancing drugs (such as steroids, human growth hormone) without a doctor telling you to take them?*	Never	n/a	n/a	n/a	n/a	n/a	n/a	n/a	n/a	n/a	n/a	n/a	n/a	n/a	n/a	n/a	n/a	n/a	n/a	n/a	n/a	n/a	n/a	n/a	n/a	n/a	n/a	n/a	n/a	n/a	n/a	99.8	4,022	99.9	4,539	99.8	3,985	99.8	3,434	99.8	15,980
	Once or twice	n/a	n/a	n/a	n/a	n/a	n/a	n/a	n/a	n/a	n/a	n/a	n/a	n/a	n/a	n/a	n/a	n/a	n/a	n/a	n/a	n/a	n/a	n/a	n/a	n/a	n/a	n/a	n/a	n/a	n/a	0.1	6	0.1	3	0.2	6	0.1	3	0.1	18
	Once or twice per week	n/a	n/a	n/a	n/a	n/a	n/a	n/a	n/a	n/a	n/a	n/a	n/a	n/a	n/a	n/a	n/a	n/a	n/a	n/a	n/a	n/a	n/a	n/a	n/a	n/a	n/a	n/a	n/a	n/a	n/a	0.0	1	0.0	1	0.0	1	0.0	0	0.0	3
	About once a day	n/a	n/a	n/a	n/a	n/a	n/a	n/a	n/a	n/a	n/a	n/a	n/a	n/a	n/a	n/a	n/a	n/a	n/a	n/a	n/a	n/a	n/a	n/a	n/a	n/a	n/a	n/a	n/a	n/a	n/a	0.0	0	0.0	2	0.0	1	0.1	2	0.0	5
	More than once a day	n/a	n/a	n/a	n/a	n/a	n/a	n/a	n/a	n/a	n/a	n/a	n/a	n/a	n/a	n/a	n/a	n/a	n/a	n/a	n/a	n/a	n/a	n/a	n/a	n/a	n/a	n/a	n/a	n/a	n/a	0.0	0	0.0	0	0.0	0	0.0	1	0.0	1

*The Pennsylvania Youth Survey (PAYS) was significantly revised from 2021 to 2023. Trend data are reported in this report when the data are comparable. When cells include an "n/a" notation, it means the question was either not asked in a previous administration or the question was revised in a way that the 2023 data are not directly comparable. Please note that any question with an * at the end designates a question and/or response option that was part of this 2023 survey revision. Please see Appendix B of your Profile Report for a description of changes

Substance Use: Prescription Drugs, Over-the-Counter Drugs and Performance Enhancing Drugs (continued)

Question	Response	County 2019										County 2021										County 2023										
		6th		8th		10th		12th		Total		6th		8th		10th		12th		Total		6th		8th		10th		12th		Total		
		%	n	%	n	%	n	%	n	%	n	%	n	%	n	%	n	%	n	%	n	%	n	%	n	%	n	%	n	%	n	
Have you ever:																																
Used prescription pain relievers (such as Vicodin, OxyContin, Percocet, or Codeine) without a doctor telling you to take them?*	Never	n/a	n/a	n/a	n/a	n/a	n/a	n/a	n/a	n/a	n/a	n/a	n/a	n/a	n/a	n/a	n/a	n/a	n/a	n/a	n/a	n/a	97.4	3,886	97.5	4,414	97.8	3,906	97.7	3,349	97.6	15,555
	Once or twice	n/a	n/a	n/a	n/a	n/a	n/a	n/a	n/a	n/a	n/a	n/a	n/a	n/a	n/a	n/a	n/a	n/a	n/a	n/a	n/a	n/a	1.5	60	1.6	71	1.3	53	1.3	44	1.4	228
	Once in awhile but not regularly	n/a	n/a	n/a	n/a	n/a	n/a	n/a	n/a	n/a	n/a	n/a	n/a	n/a	n/a	n/a	n/a	n/a	n/a	n/a	n/a	n/a	0.9	35	0.7	31	0.7	27	0.6	21	0.7	114
	Regularly in the past	n/a	n/a	n/a	n/a	n/a	n/a	n/a	n/a	n/a	n/a	n/a	n/a	n/a	n/a	n/a	n/a	n/a	n/a	n/a	n/a	n/a	0.1	3	0.1	6	0.2	6	0.3	11	0.2	26
	Regularly now	n/a	n/a	n/a	n/a	n/a	n/a	n/a	n/a	n/a	n/a	n/a	n/a	n/a	n/a	n/a	n/a	n/a	n/a	n/a	n/a	n/a	0.2	7	0.1	6	0.0	0	0.1	2	0.1	15
How often have you, in the past 30 days:																																
Used prescription pain relievers (such as Vicodin, OxyContin, Percocet, or Codeine) without a doctor telling you to take them?*	Never	n/a	n/a	n/a	n/a	n/a	n/a	n/a	n/a	n/a	n/a	n/a	n/a	n/a	n/a	n/a	n/a	n/a	n/a	n/a	n/a	99.1	3,959	99.4	4,497	99.3	3,966	99.5	3,409	99.3	15,831	
	Once or twice	n/a	n/a	n/a	n/a	n/a	n/a	n/a	n/a	n/a	n/a	n/a	n/a	n/a	n/a	n/a	n/a	n/a	n/a	n/a	n/a	n/a	0.8	33	0.4	19	0.4	17	0.3	11	0.5	80
	Once or twice per week	n/a	n/a	n/a	n/a	n/a	n/a	n/a	n/a	n/a	n/a	n/a	n/a	n/a	n/a	n/a	n/a	n/a	n/a	n/a	n/a	n/a	0.0	1	0.2	7	0.2	9	0.1	4	0.1	21
	About once a day	n/a	n/a	n/a	n/a	n/a	n/a	n/a	n/a	n/a	n/a	n/a	n/a	n/a	n/a	n/a	n/a	n/a	n/a	n/a	n/a	n/a	0.0	1	0.0	1	0.0	0	0.0	1	0.0	3
	More than once a day	n/a	n/a	n/a	n/a	n/a	n/a	n/a	n/a	n/a	n/a	n/a	n/a	n/a	n/a	n/a	n/a	n/a	n/a	n/a	n/a	n/a	0.0	1	0.0	0	0.0	0	0.0	0	0.0	1
Have you ever:																																
Used prescription tranquilizers (such as Ambien, Lunesta, Valium, or Xanax) without a doctor telling you to take them?*	Never	n/a	n/a	n/a	n/a	n/a	n/a	n/a	n/a	n/a	n/a	n/a	n/a	n/a	n/a	n/a	n/a	n/a	n/a	n/a	n/a	99.6	3,928	99.4	4,492	99.5	3,969	98.9	3,388	99.4	15,777	
	Once or twice	n/a	n/a	n/a	n/a	n/a	n/a	n/a	n/a	n/a	n/a	n/a	n/a	n/a	n/a	n/a	n/a	n/a	n/a	n/a	n/a	n/a	0.4	14	0.4	19	0.3	12	0.6	22	0.4	67
	Once in awhile but not regularly	n/a	n/a	n/a	n/a	n/a	n/a	n/a	n/a	n/a	n/a	n/a	n/a	n/a	n/a	n/a	n/a	n/a	n/a	n/a	n/a	n/a	0.0	1	0.1	5	0.2	6	0.2	7	0.1	19
	Regularly in the past	n/a	n/a	n/a	n/a	n/a	n/a	n/a	n/a	n/a	n/a	n/a	n/a	n/a	n/a	n/a	n/a	n/a	n/a	n/a	n/a	n/a	0.0	0	0.0	0	0.0	0	0.1	5	0.0	5
	Regularly now	n/a	n/a	n/a	n/a	n/a	n/a	n/a	n/a	n/a	n/a	n/a	n/a	n/a	n/a	n/a	n/a	n/a	n/a	n/a	n/a	n/a	0.0	0	0.1	3	0.0	1	0.1	3	0.0	7
How often have you, in the past 30 days:																																
Used prescription tranquilizers (such as Ambien, Lunesta, Valium, or Xanax) without a doctor telling you to take them?*	Never	n/a	n/a	n/a	n/a	n/a	n/a	n/a	n/a	n/a	n/a	n/a	n/a	n/a	n/a	n/a	n/a	n/a	n/a	n/a	n/a	99.9	3,948	99.9	4,511	99.9	3,983	99.8	3,418	99.9	15,860	
	Once or twice	n/a	n/a	n/a	n/a	n/a	n/a	n/a	n/a	n/a	n/a	n/a	n/a	n/a	n/a	n/a	n/a	n/a	n/a	n/a	n/a	n/a	0.1	4	0.1	5	0.1	5	0.1	4	0.1	18
	Once or twice per week	n/a	n/a	n/a	n/a	n/a	n/a	n/a	n/a	n/a	n/a	n/a	n/a	n/a	n/a	n/a	n/a	n/a	n/a	n/a	n/a	n/a	0.0	0	0.0	0	0.0	0	0.1	3	0.0	3
	More than once a day	n/a	n/a	n/a	n/a	n/a	n/a	n/a	n/a	n/a	n/a	n/a	n/a	n/a	n/a	n/a	n/a	n/a	n/a	n/a	n/a	n/a	0.0	0	0.0	0	0.0	0	0.0	0	0.0	0
Have you ever:																																
Used prescription stimulants (such as Ritalin or Adderall) without a doctor telling you to take them?*	Never	n/a	n/a	n/a	n/a	n/a	n/a	n/a	n/a	n/a	n/a	n/a	n/a	n/a	n/a	n/a	n/a	n/a	n/a	n/a	n/a	99.0	3,900	99.0	4,487	98.6	3,946	97.3	3,349	98.5	15,682	
	Once or twice	n/a	n/a	n/a	n/a	n/a	n/a	n/a	n/a	n/a	n/a	n/a	n/a	n/a	n/a	n/a	n/a	n/a	n/a	n/a	n/a	n/a	0.6	25	0.6	25	0.9	38	1.5	52	0.9	140
	Once in awhile but not regularly	n/a	n/a	n/a	n/a	n/a	n/a	n/a	n/a	n/a	n/a	n/a	n/a	n/a	n/a	n/a	n/a	n/a	n/a	n/a	n/a	n/a	0.2	6	0.4	17	0.2	10	0.6	22	0.3	55
	Regularly in the past	n/a	n/a	n/a	n/a	n/a	n/a	n/a	n/a	n/a	n/a	n/a	n/a	n/a	n/a	n/a	n/a	n/a	n/a	n/a	n/a	n/a	0.1	5	0.0	1	0.1	5	0.3	10	0.1	21
	Regularly now	n/a	n/a	n/a	n/a	n/a	n/a	n/a	n/a	n/a	n/a	n/a	n/a	n/a	n/a	n/a	n/a	n/a	n/a	n/a	n/a	n/a	0.1	3	0.1	3	0.1	4	0.2	8	0.1	18

*The Pennsylvania Youth Survey (PAYS) was significantly revised from 2021 to 2023. Trend data are reported in this report when the data are comparable. When cells include an "n/a" notation, it means the question was either not asked in a previous administration or the question was revised in a way that the 2023 data are not directly comparable. Please note that any question with an * at the end designates a question and/or response option that was part of this 2023 survey revision. Please see Appendix B of your Profile Report for a description of changes

Substance Use: Prescription Drugs, Over-the-Counter Drugs and Performance Enhancing Drugs (continued)

Question	Response	County 2019										County 2021										County 2023																						
		6th		8th		10th		12th		Total		6th		8th		10th		12th		Total		6th		8th		10th		12th		Total														
		%	n	%	n	%	n	%	n	%	n	%	n	%	n	%	n	%	n	%	n	%	n	%	n	%	n	%	n	%	n													
How often have you, in the past 30 days:																																												
Used prescription stimulants (such as Ritalin or Adderall) without a doctor telling you to take them?*	Never	n/a	n/a	n/a	n/a	n/a	n/a	n/a	n/a	n/a	n/a	n/a	n/a	n/a	n/a	n/a	n/a	n/a	n/a	n/a	n/a	n/a	n/a	n/a	n/a	n/a	n/a	n/a	n/a	n/a	n/a	n/a	n/a	n/a	99.7	3,935	99.7	4,514	99.6	3,987	99.3	3,416	99.6	15,852
	Once or twice	n/a	n/a	n/a	n/a	n/a	n/a	n/a	n/a	n/a	n/a	n/a	n/a	n/a	n/a	n/a	n/a	n/a	n/a	n/a	n/a	n/a	n/a	n/a	n/a	n/a	n/a	n/a	n/a	n/a	n/a	n/a	0.3	10	0.2	11	0.2	10	0.5	17	0.3	48		
	Once or twice per week	n/a	n/a	n/a	n/a	n/a	n/a	n/a	n/a	n/a	n/a	n/a	n/a	n/a	n/a	n/a	n/a	n/a	n/a	n/a	n/a	n/a	n/a	n/a	n/a	n/a	n/a	n/a	n/a	n/a	n/a	0.0	1	0.0	2	0.1	3	0.1	2	0.1	8			
	About once a day	n/a	n/a	n/a	n/a	n/a	n/a	n/a	n/a	n/a	n/a	n/a	n/a	n/a	n/a	n/a	n/a	n/a	n/a	n/a	n/a	n/a	n/a	n/a	n/a	n/a	n/a	n/a	n/a	n/a	n/a	0.0	1	0.0	1	0.0	1	0.1	5	0.1	8			
	More than once a day	n/a	n/a	n/a	n/a	n/a	n/a	n/a	n/a	n/a	n/a	n/a	n/a	n/a	n/a	n/a	n/a	n/a	n/a	n/a	n/a	n/a	n/a	n/a	n/a	n/a	n/a	n/a	n/a	n/a	n/a	0.0	0	0.0	1	0.0	1	0.0	0	0.0	2			
Have you ever:																																												
Used over-the-counter medicine (cough syrup, cold medicine, etc.) in order to get high?*	Never	n/a	n/a	n/a	n/a	n/a	n/a	n/a	n/a	n/a	n/a	n/a	n/a	n/a	n/a	n/a	n/a	n/a	n/a	n/a	n/a	n/a	n/a	n/a	n/a	n/a	n/a	n/a	n/a	n/a	n/a	n/a	n/a	96.7	3,845	97.9	4,433	97.7	3,905	97.1	3,334	97.4	15,517	
	Once or twice	n/a	n/a	n/a	n/a	n/a	n/a	n/a	n/a	n/a	n/a	n/a	n/a	n/a	n/a	n/a	n/a	n/a	n/a	n/a	n/a	n/a	n/a	n/a	n/a	n/a	n/a	n/a	n/a	n/a	n/a	n/a	1.2	49	0.9	39	0.9	37	1.5	51	1.1	176		
	Once in awhile but not regularly	n/a	n/a	n/a	n/a	n/a	n/a	n/a	n/a	n/a	n/a	n/a	n/a	n/a	n/a	n/a	n/a	n/a	n/a	n/a	n/a	n/a	n/a	n/a	n/a	n/a	n/a	n/a	n/a	n/a	n/a	1.5	60	0.8	36	1.0	39	0.8	26	1.0	161			
	Regularly in the past	n/a	n/a	n/a	n/a	n/a	n/a	n/a	n/a	n/a	n/a	n/a	n/a	n/a	n/a	n/a	n/a	n/a	n/a	n/a	n/a	n/a	n/a	n/a	n/a	n/a	n/a	n/a	n/a	n/a	n/a	0.3	10	0.3	12	0.3	13	0.5	17	0.3	52			
	Regularly now	n/a	n/a	n/a	n/a	n/a	n/a	n/a	n/a	n/a	n/a	n/a	n/a	n/a	n/a	n/a	n/a	n/a	n/a	n/a	n/a	n/a	n/a	n/a	n/a	n/a	n/a	n/a	n/a	n/a	n/a	0.3	11	0.2	8	0.1	3	0.1	5	0.2	27			
How often have you, in the past 30 days:																																												
Used over-the-counter medicine (cough syrup, cold medicine, etc.) in order to get high?*	Never	n/a	n/a	n/a	n/a	n/a	n/a	n/a	n/a	n/a	n/a	n/a	n/a	n/a	n/a	n/a	n/a	n/a	n/a	n/a	n/a	n/a	n/a	n/a	n/a	n/a	n/a	n/a	n/a	n/a	n/a	n/a	n/a	98.1	3,897	99.2	4,487	99.3	3,967	99.2	3,405	99.0	15,756	
	Once or twice	n/a	n/a	n/a	n/a	n/a	n/a	n/a	n/a	n/a	n/a	n/a	n/a	n/a	n/a	n/a	n/a	n/a	n/a	n/a	n/a	n/a	n/a	n/a	n/a	n/a	n/a	n/a	n/a	n/a	n/a	n/a	1.5	58	0.6	26	0.5	21	0.5	17	0.8	122		
	Once or twice per week	n/a	n/a	n/a	n/a	n/a	n/a	n/a	n/a	n/a	n/a	n/a	n/a	n/a	n/a	n/a	n/a	n/a	n/a	n/a	n/a	n/a	n/a	n/a	n/a	n/a	n/a	n/a	n/a	n/a	n/a	0.3	11	0.1	5	0.1	4	0.2	6	0.2	26			
	About once a day	n/a	n/a	n/a	n/a	n/a	n/a	n/a	n/a	n/a	n/a	n/a	n/a	n/a	n/a	n/a	n/a	n/a	n/a	n/a	n/a	n/a	n/a	n/a	n/a	n/a	n/a	n/a	n/a	n/a	n/a	0.1	5	0.0	1	0.1	2	0.0	1	0.1	9			
	More than once a day	n/a	n/a	n/a	n/a	n/a	n/a	n/a	n/a	n/a	n/a	n/a	n/a	n/a	n/a	n/a	n/a	n/a	n/a	n/a	n/a	n/a	n/a	n/a	n/a	n/a	n/a	n/a	n/a	n/a	n/a	0.1	3	0.0	2	0.0	1	0.1	2	0.1	8			

*The Pennsylvania Youth Survey (PAYS) was significantly revised from 2021 to 2023. Trend data are reported in this report when the data are comparable. When cells include an "n/a" notation, it means the question was either not asked in a previous administration or the question was revised in a way that the 2023 data are not directly comparable. Please note that any question with an * at the end designates a question and/or response option that was part of this 2023 survey revision. Please see Appendix B of your Profile Report for a description of changes

Substance Use: Risky Substance Related Behavior

Question	Response	County 2019										County 2021										County 2023									
		6th		8th		10th		12th		Total		6th		8th		10th		12th		Total		6th		8th		10th		12th		Total	
		%	n	%	n	%	n	%	n	%	n	%	n	%	n	%	n	%	n	%	n	%	n	%	n	%	n	%	n	%	n
Think back over the last two weeks. How many times have you had five or more alcoholic drinks in a row?	None	99.5	4,392	98.0	4,855	91.5	4,319	80.5	2,848	93.1	16,414	99.3	3,800	98.6	4,725	95.2	4,420	85.0	3,199	94.8	16,144	99.3	4,093	98.9	4,506	95.4	3,811	86.4	2,954	95.5	15,364
	Once	0.3	15	1.2	61	4.9	232	9.4	331	3.6	639	0.4	14	0.9	45	2.8	130	7.9	296	2.8	485	0.5	19	0.8	36	3.0	119	7.3	250	2.6	424
	Twice	0.2	7	0.5	24	2.2	103	5.1	182	1.8	316	0.2	8	0.2	11	1.0	48	4.2	158	1.3	225	0.1	4	0.3	14	0.9	36	3.9	133	1.2	187
	3-5 times	0.0	1	0.1	5	1.0	47	3.6	129	1.0	182	0.1	3	0.2	9	0.8	36	2.3	86	0.8	134	0.1	3	0.0	2	0.5	19	1.8	63	0.5	87
	6-9 times	0.0	0	0.0	1	0.2	10	0.7	26	0.2	37	0.0	1	0.0	2	0.1	5	0.3	12	0.1	20	0.0	2	0.0	0	0.1	4	0.3	9	0.1	15
	10 or more times	0.0	1	0.1	6	0.2	11	0.6	20	0.2	38	0.1	2	0.0	1	0.1	6	0.3	11	0.1	20	0.0	2	0.0	0	0.1	5	0.3	11	0.1	18
How often have you:																															
Driven a motor vehicle while or shortly after drinking alcohol? (Please Note: In 2021/2023 the questions about driving after drinking or having used alcohol were only asked of those that had used alcohol. In order to make all years of data as comparable as possible, those students in 2021/2023 answering that they had never used the substance in question were added to the driving questions results. Because it can not be determined if the student would have marked "I do not drive" or "Never", those categories have been combined across all years.) *	I don't drive / Never	99.7	2,860	99.3	3,506	99.2	3,365	93.8	2,393	98.2	12,124	99.8	3,729	99.7	4,670	99.5	4,507	96.0	3,467	98.9	16,373	99.8	3,945	99.8	4,471	99.6	3,851	97.4	3,138	99.2	15,405
	Before, but not in the past year	0.1	3	0.2	8	0.1	5	1.6	42	0.5	58	0.1	3	0.2	9	0.1	3	1.1	39	0.3	54	0.1	4	0.1	6	0.1	2	0.7	24	0.2	36
	About once or twice a year	0.2	5	0.2	6	0.4	13	3.4	86	0.9	110	0.0	1	0.0	2	0.2	9	2.2	78	0.5	90	0.1	2	0.0	1	0.2	9	1.3	43	0.4	55
	About once or twice a month	0.0	0	0.1	2	0.1	3	0.7	19	0.2	24	0.0	0	0.1	4	0.1	5	0.5	17	0.2	26	0.0	1	0.0	1	0.1	2	0.4	13	0.1	17
	About once or twice a week	0.0	0	0.1	2	0.0	1	0.1	3	0.0	6	0.0	0	0.0	0	0.0	0	0.0	1	0.0	1	0.0	1	0.0	0	0.0	0	0.0	1	0.0	2
	Almost every day	0.1	2	0.1	5	0.1	4	0.4	9	0.2	20	0.1	2	0.0	1	0.2	7	0.2	8	0.1	18	0.0	0	0.0	1	0.1	3	0.1	4	0.1	8
How often have you:																															
Driven a motor vehicle while or shortly after using marijuana (pot, hash, cannabis, weed, THC)? (Please Note: In 2021/2023 the questions about driving after drinking or having used alcohol were only asked of those that had used alcohol. In order to make all years of data as comparable as possible, those students in 2021/2023 answering that they had never used the substance in question were added to the driving questions results. Because it can not be determined if the student would have marked "I do not drive" or "Never", those categories have been combined across all years.) *	I don't drive / Never	99.8	2,825	99.3	3,507	99.0	3,370	86.3	2,192	96.6	11,894	100.0	3,759	99.9	4,762	99.4	4,575	91.8	3,363	98.0	16,459	99.9	3,988	99.8	4,523	99.5	3,921	94.8	3,111	98.7	15,543
	Before, but not in the past year	0.1	2	0.3	10	0.1	5	2.0	51	0.6	68	0.0	0	0.0	1	0.2	7	1.0	37	0.3	45	0.0	1	0.1	4	0.2	6	0.9	30	0.3	41
	About once or twice a year	0.0	1	0.1	4	0.6	21	4.5	115	1.1	141	0.0	1	0.1	3	0.3	13	2.9	108	0.7	125	0.1	2	0.0	1	0.1	4	2.3	74	0.5	81
	About once or twice a month	0.0	1	0.1	3	0.1	2	3.0	76	0.7	82	0.0	0	0.1	3	0.1	3	1.9	69	0.4	75	0.0	0	0.0	2	0.1	2	0.8	27	0.2	31
	About once or twice a week	0.0	1	0.1	2	0.1	2	2.3	59	0.5	64	0.0	0	0.0	0	0.0	2	1.0	36	0.2	38	0.0	0	0.0	0	0.2	6	0.5	17	0.1	23
	Almost every day	0.0	1	0.2	6	0.1	3	1.9	48	0.5	58	0.0	0	0.0	0	0.0	2	1.4	50	0.3	52	0.0	0	0.0	1	0.0	1	0.7	22	0.2	24

*The Pennsylvania Youth Survey (PAYS) was significantly revised from 2021 to 2023. Trend data are reported in this report when the data are comparable. When cells include an "n/a" notation, it means the question was either not asked in a previous administration or the question was revised in a way that the 2023 data are not directly comparable. Please note that any question with an * at the end designates a question and/or response option that was part of this 2023 survey revision. Please see Appendix B of your Profile Report for a description of changes

Gambling

Question	Response	County 2019										County 2021										County 2023										
		6th		8th		10th		12th		Total		6th		8th		10th		12th		Total		6th		8th		10th		12th		Total		
		%	n	%	n	%	n	%	n	%	n	%	n	%	n	%	n	%	n	%	n	%	n	%	n	%	n	%	n	%	n	
During the past 12 months, how often have you bet/gambled, even casually, for money or valuables in the following ways:																																
Games such as poker, card games, dice, pool, darts*	Not at all	n/a	n/a	n/a	n/a	n/a	n/a	n/a	n/a	n/a	n/a	n/a	n/a	n/a	n/a	n/a	n/a	n/a	n/a	n/a	n/a	n/a	96.4	3,349	93.6	3,892	90.7	3,213	86.7	2,563	92.1	13,017
	Less than once a month	n/a	n/a	n/a	n/a	n/a	n/a	n/a	n/a	n/a	n/a	n/a	n/a	n/a	n/a	n/a	n/a	n/a	n/a	n/a	n/a	n/a	2.7	94	5.2	218	6.4	226	8.5	252	5.6	790
	1 to 3 times a month	n/a	n/a	n/a	n/a	n/a	n/a	n/a	n/a	n/a	n/a	n/a	n/a	n/a	n/a	n/a	n/a	n/a	n/a	n/a	n/a	n/a	0.6	20	0.8	34	1.9	67	3.0	90	1.5	211
	More than 3 times a month	n/a	n/a	n/a	n/a	n/a	n/a	n/a	n/a	n/a	n/a	n/a	n/a	n/a	n/a	n/a	n/a	n/a	n/a	n/a	n/a	n/a	0.3	11	0.4	15	1.0	37	1.8	52	0.8	115
During the past 12 months, how often have you bet/gambled, even casually, for money or valuables in the following ways:																																
Lottery (scratch cards, numbers, etc.)	Not at all	83.4	2,549	80.8	2,954	83.8	2,906	85.4	2,188	83.2	10,597	85.0	2,660	85.2	3,712	87.4	3,794	87.4	3,030	86.3	13,196	95.7	3,323	93.3	3,879	94.6	3,345	93.7	2,759	94.3	13,306	
	Less than once a month	13.0	396	15.4	564	13.1	455	11.3	289	13.4	1,704	11.3	353	12.0	523	10.2	444	10.0	345	10.9	1,665	3.0	104	5.2	216	4.1	145	4.6	135	4.3	600	
	1 to 3 times a month	2.9	88	2.9	107	2.1	72	2.0	50	2.5	317	2.6	81	2.4	106	1.6	71	1.6	57	2.1	315	0.9	30	1.1	47	0.8	30	1.0	28	1.0	135	
	More than 3 times a month	0.8	24	0.8	31	1.0	33	1.3	34	1.0	122	1.1	34	0.4	18	0.8	33	1.0	34	0.8	119	0.4	14	0.4	17	0.4	15	0.7	22	0.5	68	
During the past 12 months, how often have you bet/gambled, even casually, for money or valuables in the following ways:																																
Sporting events, sports pools, or fantasy sports*	Not at all	89.4	2,721	85.4	3,122	85.6	2,961	86.7	2,213	86.7	11,017	90.8	2,832	90.1	3,933	89.7	3,882	89.9	3,110	90.1	13,757	95.4	3,313	92.7	3,852	91.0	3,232	89.1	2,639	92.2	13,036	
	Less than once a month	6.5	197	9.3	341	9.9	343	8.7	221	8.7	1,102	4.9	153	6.5	282	6.5	283	5.8	202	6.0	920	2.8	96	5.1	213	5.5	196	5.5	162	4.7	667	
	1 to 3 times a month	2.2	67	3.5	129	2.9	102	2.7	68	2.9	366	2.0	62	2.1	92	2.5	108	2.2	77	2.2	339	1.2	40	1.4	57	1.9	69	2.4	72	1.7	238	
	More than 3 times a month	1.9	59	1.8	65	1.6	54	2.0	50	1.8	228	2.3	71	1.4	59	1.2	54	2.0	70	1.7	254	0.6	22	0.8	35	1.5	53	3.0	90	1.4	200	
During the past 12 months, how often have you bet/gambled, even casually, for money or valuables in the following ways:																																
Online (Internet) gambling	Not at all	97.9	2,985	96.8	3,533	96.3	3,327	95.2	2,434	96.6	12,279	97.3	3,036	97.3	4,226	96.4	4,182	95.3	3,294	96.6	14,738	98.8	3,424	98.1	4,069	97.3	3,431	96.6	2,844	97.7	13,768	
	Less than once a month	1.0	29	2.0	74	2.1	71	2.5	65	1.9	239	1.4	45	1.6	70	1.9	83	2.0	68	1.7	266	0.5	19	1.0	40	1.3	46	1.2	35	1.0	140	
	1 to 3 times a month	0.4	11	0.5	17	0.8	29	1.1	27	0.7	84	0.5	15	0.6	24	1.0	42	1.2	42	0.8	123	0.3	10	0.6	24	0.7	24	0.8	25	0.6	83	
	More than 3 times a month	0.8	24	0.7	26	0.8	28	1.2	30	0.8	108	0.8	25	0.6	25	0.7	29	1.5	52	0.9	131	0.3	11	0.4	16	0.7	26	1.4	41	0.7	94	
During the past 12 months, how often have you bet/gambled, even casually, for money or valuables in the following ways:																																
Video games or online gaming*	Not at all	n/a	n/a	n/a	n/a	n/a	n/a	n/a	n/a	n/a	n/a	n/a	n/a	n/a	n/a	n/a	n/a	n/a	n/a	n/a	n/a	96.7	3,356	94.6	3,930	93.8	3,323	94.8	2,790	94.9	13,399	
	Less than once a month	n/a	n/a	n/a	n/a	n/a	n/a	n/a	n/a	n/a	n/a	n/a	n/a	n/a	n/a	n/a	n/a	n/a	n/a	n/a	n/a	1.7	58	3.2	132	3.5	125	2.5	73	2.7	388	
	1 to 3 times a month	n/a	n/a	n/a	n/a	n/a	n/a	n/a	n/a	n/a	n/a	n/a	n/a	n/a	n/a	n/a	n/a	n/a	n/a	n/a	n/a	0.8	29	1.2	48	1.4	51	1.3	37	1.2	165	
	More than 3 times a month	n/a	n/a	n/a	n/a	n/a	n/a	n/a	n/a	n/a	n/a	n/a	n/a	n/a	n/a	n/a	n/a	n/a	n/a	n/a	n/a	0.8	28	1.1	46	1.3	45	1.5	44	1.2	163	
During the past 12 months, how often have you bet/gambled, even casually, for money or valuables in the following ways:																																
Bet/gambled in some other way	Not at all	92.8	2,798	88.3	3,214	87.0	3,002	86.9	2,208	88.7	11,222	93.4	2,897	90.8	3,946	90.1	3,899	90.2	3,112	91.0	13,854	94.5	3,279	93.4	3,882	91.5	3,236	92.6	2,727	93.0	13,124	
	Less than once a month	5.6	168	8.5	309	9.2	319	8.6	219	8.0	1,015	5.2	160	6.5	284	6.9	299	6.1	211	6.3	954	4.2	145	5.2	218	6.1	216	5.0	148	5.2	727	
	1 to 3 times a month	0.8	24	2.1	75	2.6	88	2.4	61	2.0	248	1.0	30	1.7	73	1.9	83	1.7	57	1.6	243	1.0	33	0.9	36	1.5	52	1.0	30	1.1	151	
	More than 3 times a month	0.8	25	1.1	41	1.2	40	2.1	54	1.3	160	0.5	16	0.9	41	1.1	46	2.1	71	1.1	174	0.4	13	0.5	22	0.9	31	1.4	40	0.8	106	

*The Pennsylvania Youth Survey (PAYS) was significantly revised from 2021 to 2023. Trend data are reported in this report when the data are comparable. When cells include an "n/a" notation, it means the question was either not asked in a previous administration or the question was revised in a way that the 2023 data are not directly comparable. Please note that any question with an * at the end designates a question and/or response option that was part of this 2023 survey revision. Please see Appendix B of your Profile Report for a description of changes

Gambling (continued)

Question	Response	County 2019										County 2021										County 2023									
		6th		8th		10th		12th		Total		6th		8th		10th		12th		Total		6th		8th		10th		12th		Total	
		%	n	%	n	%	n	%	n	%	n	%	n	%	n	%	n	%	n	%	n	%	n	%	n	%	n	%	n	%	n
Have you ever bet/gambled for money or anything of value?*	Never	n/a	n/a	n/a	n/a	n/a	n/a	n/a	n/a	n/a	n/a	n/a	n/a	n/a	n/a	n/a	n/a	n/a	n/a	n/a	85.2	2,988	81.0	3,401	78.6	2,819	76.4	2,278	80.5	11,486	
	Once or twice	n/a	n/a	n/a	n/a	n/a	n/a	n/a	n/a	n/a	n/a	n/a	n/a	n/a	n/a	n/a	n/a	n/a	n/a	n/a	10.1	354	12.2	512	11.7	420	11.5	344	11.4	1,630	
	Once in awhile but not regularly	n/a	n/a	n/a	n/a	n/a	n/a	n/a	n/a	n/a	n/a	n/a	n/a	n/a	n/a	n/a	n/a	n/a	n/a	n/a	3.5	122	5.3	223	6.9	246	7.9	234	5.8	825	
	Regularly in the past	n/a	n/a	n/a	n/a	n/a	n/a	n/a	n/a	n/a	n/a	n/a	n/a	n/a	n/a	n/a	n/a	n/a	n/a	n/a	0.5	17	0.8	33	1.1	38	1.3	40	0.9	128	
	Regularly now	n/a	n/a	n/a	n/a	n/a	n/a	n/a	n/a	n/a	n/a	n/a	n/a	n/a	n/a	n/a	n/a	n/a	n/a	n/a	0.7	25	0.8	32	1.7	62	2.8	84	1.4	203	
How often have you bet/gambled for money or anything of value during the past 30 days?*	Never	n/a	n/a	n/a	n/a	n/a	n/a	n/a	n/a	n/a	n/a	n/a	n/a	n/a	n/a	n/a	n/a	n/a	n/a	n/a	95.1	3,246	93.5	3,826	90.3	3,152	89.0	2,583	92.2	12,807	
	Once or twice	n/a	n/a	n/a	n/a	n/a	n/a	n/a	n/a	n/a	n/a	n/a	n/a	n/a	n/a	n/a	n/a	n/a	n/a	n/a	4.1	139	5.5	225	7.5	263	7.8	225	6.1	852	
	Once or twice per week	n/a	n/a	n/a	n/a	n/a	n/a	n/a	n/a	n/a	n/a	n/a	n/a	n/a	n/a	n/a	n/a	n/a	n/a	n/a	0.8	26	0.7	29	1.5	51	1.8	51	1.1	157	
	About once a day	n/a	n/a	n/a	n/a	n/a	n/a	n/a	n/a	n/a	n/a	n/a	n/a	n/a	n/a	n/a	n/a	n/a	n/a	n/a	0.0	1	0.1	4	0.3	12	0.8	22	0.3	39	
	More than once a day	n/a	n/a	n/a	n/a	n/a	n/a	n/a	n/a	n/a	n/a	n/a	n/a	n/a	n/a	n/a	n/a	n/a	n/a	n/a	0.0	1	0.2	9	0.3	11	0.7	21	0.3	42	
Have you ever felt the need to:																															
Bet more and more money?	Yes	2.3	70	3.2	117	4.3	149	6.3	161	3.9	497	1.2	38	1.7	76	2.5	110	4.2	145	2.4	369	1.0	36	1.9	78	2.7	98	3.1	93	2.1	305
	No	97.7	2,956	96.8	3,508	95.7	3,292	93.7	2,376	96.1	12,132	98.8	3,089	98.3	4,302	97.5	4,219	95.8	3,323	97.6	14,933	99.0	3,447	98.1	4,109	97.3	3,474	96.9	2,881	97.9	13,911
Have you ever felt the need to:																															
Lie to important people (such as your family/ friends) about how much you gamble?	Yes	1.7	52	2.0	71	2.7	94	3.3	84	2.4	301	0.7	23	1.1	46	1.1	46	1.9	66	1.2	181	0.7	23	0.8	34	1.2	42	1.4	43	1.0	142
	No	98.3	2,946	98.0	3,547	97.3	3,328	96.7	2,442	97.6	12,263	99.3	3,101	98.9	4,318	98.9	4,279	98.1	3,393	98.8	15,091	99.3	3,458	99.2	4,149	98.8	3,529	98.6	2,927	99.0	14,063

*The Pennsylvania Youth Survey (PAYS) was significantly revised from 2021 to 2023. Trend data are reported in this report when the data are comparable. When cells include an "n/a" notation, it means the question was either not asked in a previous administration or the question was revised in a way that the 2023 data are not directly comparable. Please note that any question with an * at the end designates a question and/or response option that was part of this 2023 survey revision. Please see Appendix B of your Profile Report for a description of changes

Other Concerning Behaviors

Question	Response	County 2019										County 2021										County 2023																				
		6th		8th		10th		12th		Total		6th		8th		10th		12th		Total		6th		8th		10th		12th		Total												
		%	n	%	n	%	n	%	n	%	n	%	n	%	n	%	n	%	n	%	n	%	n	%	n	%	n	%	n	%	n											
How many times in the past 12 months have you:																																										
Attacked someone with the idea of seriously hurting them?*	Never	n/a	n/a	n/a	n/a	n/a	n/a	n/a	n/a	n/a	n/a	n/a	n/a	n/a	n/a	n/a	n/a	n/a	n/a	n/a	n/a	n/a	n/a	n/a	n/a	n/a	n/a	n/a	n/a	n/a	n/a	n/a	94.0	3,250	93.6	3,910	95.9	3,410	96.6	2,875	94.9	13,445
	Once or twice	n/a	n/a	n/a	n/a	n/a	n/a	n/a	n/a	n/a	n/a	n/a	n/a	n/a	n/a	n/a	n/a	n/a	n/a	n/a	n/a	n/a	n/a	n/a	n/a	n/a	n/a	n/a	n/a	n/a	n/a	5.3	182	5.3	223	3.5	125	2.7	80	4.3	610	
	Several times	n/a	n/a	n/a	n/a	n/a	n/a	n/a	n/a	n/a	n/a	n/a	n/a	n/a	n/a	n/a	n/a	n/a	n/a	n/a	n/a	n/a	n/a	n/a	n/a	n/a	n/a	n/a	n/a	n/a	0.5	17	0.6	24	0.4	14	0.4	12	0.5	67		
	Often	n/a	n/a	n/a	n/a	n/a	n/a	n/a	n/a	n/a	n/a	n/a	n/a	n/a	n/a	n/a	n/a	n/a	n/a	n/a	n/a	n/a	n/a	n/a	n/a	n/a	n/a	n/a	n/a	n/a	0.2	8	0.5	19	0.2	8	0.3	9	0.3	44		
How many times in the past 12 months have you:																																										
Been arrested?*	Never	n/a	n/a	n/a	n/a	n/a	n/a	n/a	n/a	n/a	n/a	n/a	n/a	n/a	n/a	n/a	n/a	n/a	n/a	n/a	n/a	n/a	n/a	n/a	n/a	n/a	n/a	n/a	n/a	n/a	n/a	99.7	3,447	98.9	4,126	98.9	3,510	98.7	2,936	99.1	14,019	
	Once or twice	n/a	n/a	n/a	n/a	n/a	n/a	n/a	n/a	n/a	n/a	n/a	n/a	n/a	n/a	n/a	n/a	n/a	n/a	n/a	n/a	n/a	n/a	n/a	n/a	n/a	n/a	n/a	n/a	n/a	0.2	8	0.8	33	0.8	27	1.0	29	0.7	97		
	Several times	n/a	n/a	n/a	n/a	n/a	n/a	n/a	n/a	n/a	n/a	n/a	n/a	n/a	n/a	n/a	n/a	n/a	n/a	n/a	n/a	n/a	n/a	n/a	n/a	n/a	n/a	n/a	n/a	n/a	0.1	2	0.1	5	0.1	4	0.1	3	0.1	14		
	Often	n/a	n/a	n/a	n/a	n/a	n/a	n/a	n/a	n/a	n/a	n/a	n/a	n/a	n/a	n/a	n/a	n/a	n/a	n/a	n/a	n/a	n/a	n/a	n/a	n/a	n/a	n/a	n/a	n/a	0.0	1	0.2	7	0.2	8	0.2	7	0.2	23		
How many times in the past 12 months have you:																																										
Been drunk or high at school?*	Never	n/a	n/a	n/a	n/a	n/a	n/a	n/a	n/a	n/a	n/a	n/a	n/a	n/a	n/a	n/a	n/a	n/a	n/a	n/a	n/a	n/a	n/a	n/a	n/a	n/a	n/a	n/a	n/a	n/a	n/a	99.5	3,438	98.3	4,098	96.5	3,424	92.4	2,747	96.9	13,707	
	Once or twice	n/a	n/a	n/a	n/a	n/a	n/a	n/a	n/a	n/a	n/a	n/a	n/a	n/a	n/a	n/a	n/a	n/a	n/a	n/a	n/a	n/a	n/a	n/a	n/a	n/a	n/a	n/a	n/a	n/a	n/a	0.4	13	1.1	47	1.9	68	3.7	111	1.7	239	
	Several times	n/a	n/a	n/a	n/a	n/a	n/a	n/a	n/a	n/a	n/a	n/a	n/a	n/a	n/a	n/a	n/a	n/a	n/a	n/a	n/a	n/a	n/a	n/a	n/a	n/a	n/a	n/a	n/a	n/a	0.1	3	0.3	13	0.8	27	2.4	70	0.8	113		
	Often	n/a	n/a	n/a	n/a	n/a	n/a	n/a	n/a	n/a	n/a	n/a	n/a	n/a	n/a	n/a	n/a	n/a	n/a	n/a	n/a	n/a	n/a	n/a	n/a	n/a	n/a	n/a	n/a	n/a	0.1	2	0.2	10	0.8	29	1.5	44	0.6	85		
How many times in the past 12 months have you:																																										
Been suspended from school?*	Never	n/a	n/a	n/a	n/a	n/a	n/a	n/a	n/a	n/a	n/a	n/a	n/a	n/a	n/a	n/a	n/a	n/a	n/a	n/a	n/a	n/a	n/a	n/a	n/a	n/a	n/a	n/a	n/a	n/a	n/a	96.3	3,320	93.9	3,901	96.0	3,398	95.8	2,837	95.4	13,456	
	Once or twice	n/a	n/a	n/a	n/a	n/a	n/a	n/a	n/a	n/a	n/a	n/a	n/a	n/a	n/a	n/a	n/a	n/a	n/a	n/a	n/a	n/a	n/a	n/a	n/a	n/a	n/a	n/a	n/a	n/a	n/a	3.2	109	4.8	198	3.3	118	3.3	98	3.7	523	
	Several times	n/a	n/a	n/a	n/a	n/a	n/a	n/a	n/a	n/a	n/a	n/a	n/a	n/a	n/a	n/a	n/a	n/a	n/a	n/a	n/a	n/a	n/a	n/a	n/a	n/a	n/a	n/a	n/a	n/a	0.5	17	1.0	40	0.5	17	0.6	19	0.7	93		
	Often	n/a	n/a	n/a	n/a	n/a	n/a	n/a	n/a	n/a	n/a	n/a	n/a	n/a	n/a	n/a	n/a	n/a	n/a	n/a	n/a	n/a	n/a	n/a	n/a	n/a	n/a	n/a	n/a	n/a	0.1	3	0.4	16	0.2	7	0.3	8	0.2	34		
How many times in the past 12 months have you:																																										
Sold substances such as vapes, alcohol, drugs, or medications?*	Never	n/a	n/a	n/a	n/a	n/a	n/a	n/a	n/a	n/a	n/a	n/a	n/a	n/a	n/a	n/a	n/a	n/a	n/a	n/a	n/a	n/a	n/a	n/a	n/a	n/a	n/a	n/a	n/a	n/a	n/a	99.7	3,437	98.9	4,115	98.2	3,484	96.0	2,849	98.3	13,885	
	Once or twice	n/a	n/a	n/a	n/a	n/a	n/a	n/a	n/a	n/a	n/a	n/a	n/a	n/a	n/a	n/a	n/a	n/a	n/a	n/a	n/a	n/a	n/a	n/a	n/a	n/a	n/a	n/a	n/a	n/a	n/a	0.1	5	0.6	23	1.2	44	2.7	80	1.1	152	
	Several times	n/a	n/a	n/a	n/a	n/a	n/a	n/a	n/a	n/a	n/a	n/a	n/a	n/a	n/a	n/a	n/a	n/a	n/a	n/a	n/a	n/a	n/a	n/a	n/a	n/a	n/a	n/a	n/a	n/a	0.1	4	0.3	12	0.3	10	0.8	23	0.3	49		
	Often	n/a	n/a	n/a	n/a	n/a	n/a	n/a	n/a	n/a	n/a	n/a	n/a	n/a	n/a	n/a	n/a	n/a	n/a	n/a	n/a	n/a	n/a	n/a	n/a	n/a	n/a	n/a	n/a	n/a	0.1	3	0.2	9	0.3	10	0.5	15	0.3	37		

*The Pennsylvania Youth Survey (PAYS) was significantly revised from 2021 to 2023. Trend data are reported in this report when the data are comparable. When cells include an "n/a" notation, it means the question was either not asked in a previous administration or the question was revised in a way that the 2023 data are not directly comparable. Please note that any question with an * at the end designates a question and/or response option that was part of this 2023 survey revision. Please see Appendix B of your Profile Report for a description of changes

Community and School Climate and Safety: Bullying, Internet Safety and Abuse

Question	Response	County 2019										County 2021										County 2023									
		6th		8th		10th		12th		Total		6th		8th		10th		12th		Total		6th		8th		10th		12th		Total	
		%	n	%	n	%	n	%	n	%	n	%	n	%	n	%	n	%	n	%	n	%	n	%	n	%	n	%	n	%	n
Have you stayed home from school this year because you were worried about being bullied?	NO!	80.8	2,550	76.0	2,809	78.1	2,700	78.7	2,009	78.3	10,068	77.4	2,401	74.3	3,256	76.9	3,351	79.4	2,760	76.8	11,768	74.2	2,631	74.6	3,137	78.7	2,801	83.0	2,496	77.3	11,065
	no	16.2	510	19.1	707	18.9	652	18.3	466	18.2	2,335	19.3	600	22.0	962	20.5	891	17.8	619	20.1	3,072	21.1	747	20.8	874	18.2	647	14.3	429	18.8	2,697
	yes	2.1	67	3.1	116	1.8	63	1.8	47	2.3	293	2.2	69	2.9	125	2.0	86	2.0	70	2.3	350	3.0	106	3.4	145	2.2	79	1.8	53	2.7	383
	YES!	0.9	29	1.7	63	1.2	42	1.2	31	1.3	165	1.0	32	0.8	37	0.6	28	0.8	28	0.8	125	1.7	62	1.1	48	0.9	33	1.0	29	1.2	172
Do adults at your school stop bullying when they see/hear it or when a student tells them about it?	NO!	10.3	318	18.2	663	21.0	717	20.6	523	17.5	2,221	13.5	410	18.9	819	23.2	1,002	30.7	1,062	21.7	3,293	9.1	314	13.5	562	17.8	625	20.4	607	14.9	2,108
	no	10.4	322	20.9	762	24.0	818	23.4	593	19.7	2,495	11.4	345	18.4	797	25.5	1,105	25.1	867	20.6	3,114	11.8	406	20.9	869	22.2	782	21.8	649	19.2	2,706
	yes	30.5	942	37.8	1,378	39.4	1,345	41.7	1,058	37.2	4,723	33.9	1,026	39.9	1,729	40.0	1,731	35.5	1,227	37.7	5,713	36.7	1,266	42.7	1,778	43.8	1,540	44.6	1,326	41.9	5,910
	YES!	48.7	1,503	23.1	842	15.6	534	14.3	362	25.6	3,241	41.1	1,245	22.9	991	11.3	490	8.6	298	20.0	3,024	42.4	1,461	22.9	952	16.3	572	13.2	392	23.9	3,377
Have you have been bullied during the past 12 months.*	No	70.7	2,231	72.1	2,656	77.3	2,672	81.0	2,073	74.9	9,632	74.4	2,310	78.9	3,467	84.1	3,688	85.9	2,996	81.1	12,461	69.8	2,473	72.4	3,055	83.3	2,977	86.8	2,611	77.5	11,116
	Yes, very rarely	15.9	501	13.0	478	13.3	458	9.6	246	13.1	1,683	12.9	402	11.0	484	8.0	352	7.2	251	9.7	1,489	14.3	506	13.0	547	8.4	300	6.6	198	10.8	1,551
	Yes, now and then	8.0	254	7.9	292	5.8	201	6.4	164	7.1	911	7.7	238	6.3	277	5.2	226	4.3	149	5.8	890	9.3	331	8.6	365	5.4	192	3.8	114	7.0	1,002
	Yes, several times per month	1.7	55	2.9	108	1.4	48	1.2	31	1.9	242	2.0	63	1.9	84	1.1	50	1.5	53	1.6	250	2.2	78	2.7	112	1.3	46	1.1	34	1.9	270
	Yes, several times per week	1.7	54	2.0	75	1.3	44	1.0	25	1.5	198	1.0	31	1.0	45	0.8	36	0.6	21	0.9	133	2.2	78	1.5	63	0.8	30	0.8	25	1.4	196
	Yes, almost daily	1.9	61	2.0	75	0.9	32	0.7	19	1.5	187	2.0	61	0.9	39	0.8	35	0.5	16	1.0	151	2.2	78	1.8	78	0.8	30	0.9	27	1.5	213
If you have been bullied in any way in the past 12 months, where were you bullied? (Please note that in the 2021/2023 PAYS, if a student marked that they had not been bullied in the past year to the question "Please state whether you have been bullied during the past 12 months" they were coded as I was not bullied for this question)*	I was not bullied	72.1	2,223	72.8	2,653	78.0	2,646	82.2	2,078	75.9	9,600	77.4	2,382	80.8	3,531	85.3	3,725	87.1	3,025	82.8	12,663	71.7	2,528	74.2	3,120	84.4	3,006	87.9	2,639	79.0	11,293
	On school property	21.1	652	22.6	823	17.2	584	13.3	337	18.9	2,396	16.0	491	14.3	624	10.6	462	8.0	279	12.1	1,856	22.8	805	22.8	958	13.0	462	9.6	288	17.6	2,513
	At a school-sponsored event	1.4	43	2.8	102	2.9	98	3.2	81	2.6	324	1.2	37	1.4	63	2.2	94	2.7	94	1.9	288	1.8	63	3.0	125	2.4	86	2.4	72	2.4	346
	While going to or from school	6.0	185	3.7	136	2.4	83	1.8	46	3.6	450	4.5	137	2.6	113	1.6	72	1.7	60	2.5	382	6.0	213	3.5	146	1.7	61	1.8	53	3.3	473
	In the community	4.4	137	4.9	179	4.7	160	4.6	116	4.7	592	4.4	136	3.9	170	3.9	172	4.3	149	4.1	627	3.5	125	2.6	111	2.3	81	2.3	70	2.7	387
	At home	6.6	204	6.3	228	6.4	217	6.6	167	6.5	816	6.6	203	6.4	281	5.1	222	4.8	167	5.7	873	3.4	121	2.2	92	1.3	46	1.1	33	2.0	292
	Online, social media, phone	n/a	n/a	n/a	n/a	n/a	n/a	n/a	n/a	n/a	n/a	n/a	n/a	n/a	n/a	n/a	n/a	n/a	n/a	n/a	n/a	n/a	7.5	264	8.7	367	6.3	226	5.8	174	7.2

*The Pennsylvania Youth Survey (PAYS) was significantly revised from 2021 to 2023. Trend data are reported in this report when the data are comparable. When cells include an "n/a" notation, it means the question was either not asked in a previous administration or the question was revised in a way that the 2023 data are not directly comparable. Please note that any question with an * at the end designates a question and/or response option that was part of this 2023 survey revision. Please see Appendix B of your Profile Report for a description of changes

Community and School Climate and Safety: Violence and Drugs on School Property

Question	Response	County 2019										County 2021										County 2023																						
		6th		8th		10th		12th		Total		6th		8th		10th		12th		Total		6th		8th		10th		12th		Total														
		%	n	%	n	%	n	%	n	%	n	%	n	%	n	%	n	%	n	%	n	%	n	%	n	%	n	%	n	%	n													
In the past 12 months, how often have you:																																												
Been threatened to be hit or beaten up on school property?*	Never	n/a	n/a	n/a	n/a	n/a	n/a	n/a	n/a	n/a	n/a	n/a	n/a	n/a	n/a	n/a	n/a	n/a	n/a	n/a	n/a	n/a	n/a	n/a	n/a	n/a	n/a	n/a	n/a	n/a	n/a	n/a	n/a	n/a	83.9	2,939	84.1	3,529	90.3	3,218	93.0	2,783	87.5	12,469
	Once or twice	n/a	n/a	n/a	n/a	n/a	n/a	n/a	n/a	n/a	n/a	n/a	n/a	n/a	n/a	n/a	n/a	n/a	n/a	n/a	n/a	n/a	n/a	n/a	n/a	n/a	n/a	n/a	n/a	n/a	n/a	n/a	n/a	13.2	462	13.4	562	8.0	286	5.1	153	10.3	1,463	
	Several times	n/a	n/a	n/a	n/a	n/a	n/a	n/a	n/a	n/a	n/a	n/a	n/a	n/a	n/a	n/a	n/a	n/a	n/a	n/a	n/a	n/a	n/a	n/a	n/a	n/a	n/a	n/a	n/a	n/a	n/a	n/a	2.2	77	1.5	63	1.3	48	1.1	32	1.5	220		
	Often	n/a	n/a	n/a	n/a	n/a	n/a	n/a	n/a	n/a	n/a	n/a	n/a	n/a	n/a	n/a	n/a	n/a	n/a	n/a	n/a	n/a	n/a	n/a	n/a	n/a	n/a	n/a	n/a	n/a	n/a	n/a	0.8	27	1.0	40	0.3	12	0.9	26	0.7	105		
In the past 12 months, how often have you:																																												
Been attacked and hit by someone or beaten up on school property?*	Never	n/a	n/a	n/a	n/a	n/a	n/a	n/a	n/a	n/a	n/a	n/a	n/a	n/a	n/a	n/a	n/a	n/a	n/a	n/a	n/a	n/a	n/a	n/a	n/a	n/a	n/a	n/a	n/a	n/a	n/a	n/a	91.1	3,167	93.0	3,880	96.6	3,428	97.5	2,913	94.4	13,388		
	Once or twice	n/a	n/a	n/a	n/a	n/a	n/a	n/a	n/a	n/a	n/a	n/a	n/a	n/a	n/a	n/a	n/a	n/a	n/a	n/a	n/a	n/a	n/a	n/a	n/a	n/a	n/a	n/a	n/a	n/a	n/a	n/a	7.6	265	5.9	248	2.9	104	1.7	51	4.7	668		
	Several times	n/a	n/a	n/a	n/a	n/a	n/a	n/a	n/a	n/a	n/a	n/a	n/a	n/a	n/a	n/a	n/a	n/a	n/a	n/a	n/a	n/a	n/a	n/a	n/a	n/a	n/a	n/a	n/a	n/a	n/a	n/a	0.9	33	0.7	28	0.2	8	0.3	8	0.5	77		
	Often	n/a	n/a	n/a	n/a	n/a	n/a	n/a	n/a	n/a	n/a	n/a	n/a	n/a	n/a	n/a	n/a	n/a	n/a	n/a	n/a	n/a	n/a	n/a	n/a	n/a	n/a	n/a	n/a	n/a	n/a	n/a	0.3	10	0.3	14	0.2	8	0.6	17	0.3	49		
In the past 12 months, how often have you:																																												
Been offered, given, or sold alcohol, tobacco product or other drug on school property?*	Never	n/a	n/a	n/a	n/a	n/a	n/a	n/a	n/a	n/a	n/a	n/a	n/a	n/a	n/a	n/a	n/a	n/a	n/a	n/a	n/a	n/a	n/a	n/a	n/a	n/a	n/a	n/a	n/a	n/a	n/a	n/a	98.7	3,431	95.2	3,968	89.5	3,168	88.0	2,626	93.1	13,193		
	Once or twice	n/a	n/a	n/a	n/a	n/a	n/a	n/a	n/a	n/a	n/a	n/a	n/a	n/a	n/a	n/a	n/a	n/a	n/a	n/a	n/a	n/a	n/a	n/a	n/a	n/a	n/a	n/a	n/a	n/a	n/a	n/a	0.9	31	3.5	145	7.3	258	7.3	217	4.6	651		
	Several times	n/a	n/a	n/a	n/a	n/a	n/a	n/a	n/a	n/a	n/a	n/a	n/a	n/a	n/a	n/a	n/a	n/a	n/a	n/a	n/a	n/a	n/a	n/a	n/a	n/a	n/a	n/a	n/a	n/a	n/a	n/a	0.2	7	1.0	40	2.2	78	3.1	91	1.5	216		
	Often	n/a	n/a	n/a	n/a	n/a	n/a	n/a	n/a	n/a	n/a	n/a	n/a	n/a	n/a	n/a	n/a	n/a	n/a	n/a	n/a	n/a	n/a	n/a	n/a	n/a	n/a	n/a	n/a	n/a	n/a	n/a	0.2	8	0.3	13	1.0	36	1.6	49	0.7	106		
How many times in the past 12 months have you:																																												
Brought a weapon (such as a handgun, knife, etc.) to school?*	Never	n/a	n/a	n/a	n/a	n/a	n/a	n/a	n/a	n/a	n/a	n/a	n/a	n/a	n/a	n/a	n/a	n/a	n/a	n/a	n/a	n/a	n/a	n/a	n/a	n/a	n/a	n/a	n/a	n/a	n/a	n/a	99.4	3,425	99.2	4,134	99.0	3,516	98.9	2,938	99.1	14,013		
	Once or twice	n/a	n/a	n/a	n/a	n/a	n/a	n/a	n/a	n/a	n/a	n/a	n/a	n/a	n/a	n/a	n/a	n/a	n/a	n/a	n/a	n/a	n/a	n/a	n/a	n/a	n/a	n/a	n/a	n/a	n/a	n/a	0.5	17	0.5	22	0.8	27	0.6	17	0.6	83		
	Several times	n/a	n/a	n/a	n/a	n/a	n/a	n/a	n/a	n/a	n/a	n/a	n/a	n/a	n/a	n/a	n/a	n/a	n/a	n/a	n/a	n/a	n/a	n/a	n/a	n/a	n/a	n/a	n/a	n/a	n/a	n/a	0.0	1	0.1	3	0.1	2	0.3	8	0.1	14		
	Often	n/a	n/a	n/a	n/a	n/a	n/a	n/a	n/a	n/a	n/a	n/a	n/a	n/a	n/a	n/a	n/a	n/a	n/a	n/a	n/a	n/a	n/a	n/a	n/a	n/a	n/a	n/a	n/a	n/a	n/a	n/a	0.1	2	0.2	9	0.2	6	0.3	9	0.2	26		

*The Pennsylvania Youth Survey (PAYS) was significantly revised from 2021 to 2023. Trend data are reported in this report when the data are comparable. When cells include an "n/a" notation, it means the question was either not asked in a previous administration or the question was revised in a way that the 2023 data are not directly comparable. Please note that any question with an * at the end designates a question and/or response option that was part of this 2023 survey revision. Please see Appendix B of your Profile Report for a description of changes

Mental Health Concerns and Suicide Risk																															
Question	Response	County 2019										County 2021										County 2023									
		6th		8th		10th		12th		Total		6th		8th		10th		12th		Total		6th		8th		10th		12th		Total	
		%	n	%	n	%	n	%	n	%	n	%	n	%	n	%	n	%	n	%	n	%	n	%	n	%	n	%	n	%	n
My overall mental health in the past month has been good.*	NO!	n/a	n/a	n/a	n/a	n/a	n/a	n/a	n/a	n/a	n/a	n/a	n/a	n/a	n/a	n/a	n/a	n/a	n/a	n/a	n/a	4.0	144	5.9	249	8.0	285	11.9	360	7.2	1,038
	no	n/a	n/a	n/a	n/a	n/a	n/a	n/a	n/a	n/a	n/a	n/a	n/a	n/a	n/a	n/a	n/a	n/a	n/a	n/a	n/a	9.0	323	13.0	546	18.4	657	21.3	645	15.1	2,171
	yes	n/a	n/a	n/a	n/a	n/a	n/a	n/a	n/a	n/a	n/a	n/a	n/a	n/a	n/a	n/a	n/a	n/a	n/a	n/a	n/a	37.1	1,325	42.8	1,793	47.7	1,703	45.4	1,372	43.2	6,193
	YES!	n/a	n/a	n/a	n/a	n/a	n/a	n/a	n/a	n/a	n/a	n/a	n/a	n/a	n/a	n/a	n/a	n/a	n/a	n/a	n/a	49.8	1,778	38.2	1,597	26.0	927	21.4	647	34.5	4,949
If you have felt sad, lonely or worried in the past month who did you talk to?*	No one	n/a	n/a	n/a	n/a	n/a	n/a	n/a	n/a	n/a	n/a	n/a	n/a	n/a	n/a	n/a	n/a	n/a	n/a	n/a	21.2	722	24.6	976	27.0	908	25.9	740	24.6	3,346	
	Parent/caregiver	n/a	n/a	n/a	n/a	n/a	n/a	n/a	n/a	n/a	n/a	n/a	n/a	n/a	n/a	n/a	n/a	n/a	n/a	n/a	49.3	1,681	36.3	1,439	37.4	1,260	41.9	1,195	41.0	5,575	
	Other family member	n/a	n/a	n/a	n/a	n/a	n/a	n/a	n/a	n/a	n/a	n/a	n/a	n/a	n/a	n/a	n/a	n/a	n/a	n/a	20.5	700	14.5	575	13.9	469	15.2	435	16.0	2,179	
	Friend	n/a	n/a	n/a	n/a	n/a	n/a	n/a	n/a	n/a	n/a	n/a	n/a	n/a	n/a	n/a	n/a	n/a	n/a	n/a	38.4	1,311	39.0	1,547	44.4	1,493	50.2	1,432	42.5	5,783	
	Teacher or another adult at school (e.g. coach, counselor, nurse)	n/a	n/a	n/a	n/a	n/a	n/a	n/a	n/a	n/a	n/a	n/a	n/a	n/a	n/a	n/a	n/a	n/a	n/a	n/a	9.7	332	7.0	279	5.7	193	9.4	269	7.9	1,073	
	Doctor or therapist	n/a	n/a	n/a	n/a	n/a	n/a	n/a	n/a	n/a	n/a	n/a	n/a	n/a	n/a	n/a	n/a	n/a	n/a	n/a	8.4	285	8.3	330	10.9	368	14.7	420	10.3	1,403	
	Religious or spiritual leader (e.g. Rabbi, Pastor, Imam, Priest or Nun, Bishop)	n/a	n/a	n/a	n/a	n/a	n/a	n/a	n/a	n/a	n/a	n/a	n/a	n/a	n/a	n/a	n/a	n/a	n/a	n/a	1.7	57	1.7	66	1.8	62	1.9	53	1.8	238	
	Other adult in the community	n/a	n/a	n/a	n/a	n/a	n/a	n/a	n/a	n/a	n/a	n/a	n/a	n/a	n/a	n/a	n/a	n/a	n/a	n/a	1.7	59	1.3	52	1.2	41	2.0	56	1.5	208	
	I have not felt this way in the past 30 days	n/a	n/a	n/a	n/a	n/a	n/a	n/a	n/a	n/a	n/a	n/a	n/a	n/a	n/a	n/a	n/a	n/a	n/a	n/a	23.2	793	26.9	1,065	21.1	709	15.8	450	22.2	3,017	
How many times in the past 12 months have you:																															
Done anything to harm yourself (such as cutting, scraping, burning) as a way to relieve difficult feelings, or to communicate emotions that may be difficult to express verbally?	Never	n/a	n/a	n/a	n/a	n/a	n/a	n/a	n/a	n/a	n/a	n/a	n/a	n/a	n/a	n/a	n/a	n/a	n/a	n/a	88.3	3,035	88.2	3,662	87.4	3,094	86.6	2,571	87.7	12,362	
	Once or twice	n/a	n/a	n/a	n/a	n/a	n/a	n/a	n/a	n/a	n/a	n/a	n/a	n/a	n/a	n/a	n/a	n/a	n/a	n/a	8.4	289	7.2	301	7.1	251	7.4	221	7.5	1,062	
	Several times	n/a	n/a	n/a	n/a	n/a	n/a	n/a	n/a	n/a	n/a	n/a	n/a	n/a	n/a	n/a	n/a	n/a	n/a	n/a	2.3	79	3.1	127	3.6	129	4.6	136	3.3	471	
	Often	n/a	n/a	n/a	n/a	n/a	n/a	n/a	n/a	n/a	n/a	n/a	n/a	n/a	n/a	n/a	n/a	n/a	n/a	n/a	1.0	36	1.5	62	1.9	66	1.4	42	1.5	206	
Did you ever feel so sad or hopeless almost every day for two weeks or more in a row that you stopped doing some usual activities?	Yes	14.8	444	18.5	672	24.8	842	27.3	692	21.1	2,650	18.3	548	25.2	1,085	29.1	1,252	33.6	1,156	26.9	4,041	18.8	646	18.7	779	21.8	768	25.7	758	21.0	2,951
	No	85.2	2,561	81.5	2,954	75.2	2,559	72.7	1,840	78.9	9,914	81.7	2,441	74.8	3,222	70.9	3,051	66.4	2,286	73.1	11,000	81.2	2,791	81.3	3,385	78.2	2,758	74.3	2,196	79.0	11,130
Did you ever seriously consider attempting suicide?	Yes	8.9	266	13.2	478	16.8	571	18.3	462	14.2	1,777	9.6	286	15.4	659	17.8	766	20.6	707	16.1	2,418	9.1	312	10.5	436	12.9	453	14.9	440	11.7	1,641
	No	91.1	2,720	86.8	3,139	83.2	2,819	81.7	2,063	85.8	10,741	90.4	2,686	84.6	3,627	82.2	3,533	79.4	2,720	83.9	12,566	90.9	3,125	89.5	3,720	87.1	3,058	85.1	2,514	88.3	12,417
Did you make a plan about how you would attempt suicide?	Yes	6.5	195	10.3	371	14.7	497	14.1	355	11.3	1,418	7.2	215	12.0	514	13.4	573	14.8	506	12.1	1,808	6.0	206	8.0	331	9.8	344	10.8	319	8.5	1,200
	No	93.5	2,789	89.7	3,234	85.3	2,891	85.9	2,165	88.7	11,079	92.8	2,751	88.0	3,760	86.6	3,700	85.2	2,913	87.9	13,124	94.0	3,218	92.0	3,827	90.2	3,174	89.2	2,632	91.5	12,851
Did you actually attempt suicide?*	Yes	n/a	n/a	n/a	n/a	n/a	n/a	n/a	n/a	n/a	n/a	n/a	n/a	n/a	n/a	n/a	n/a	n/a	n/a	n/a	1.8	60	2.9	118	4.0	140	4.0	116	3.1	434	
	No	n/a	n/a	n/a	n/a	n/a	n/a	n/a	n/a	n/a	n/a	n/a	n/a	n/a	n/a	n/a	n/a	n/a	n/a	n/a	98.2	3,349	97.1	4,013	96.0	3,358	96.0	2,814	96.9	13,534	
If you attempted suicide during the past 12 months, did any attempt result in an injury, poisoning or overdose that had to be treated by a doctor or nurse? (Please Note: These percentages are calculated out of only students reporting a suicide attempt.)	Yes	28.6	34	23.1	42	24.2	44	26.3	35	25.2	155	32.5	40	25.1	60	24.2	64	23.1	48	25.4	212	17.9	7	23.5	19	30.1	28	35.7	25	27.9	79
	No	71.4	85	76.9	140	75.8	138	73.7	98	74.8	461	67.5	83	74.9	179	75.8	200	76.9	160	74.6	622	82.1	32	76.5	62	69.9	65	64.3	45	72.1	204

*The Pennsylvania Youth Survey (PAYS) was significantly revised from 2021 to 2023. Trend data are reported in this report when the data are comparable. When cells include an “n/a” notation, it means the question was either not asked in a previous administration or the question was revised in a way that the 2023 data are not directly comparable. Please note that any question with an * at the end designates a question and/or response option that was part of this 2023 survey revision. Please see Appendix B of your Profile Report for a description of changes

Stressful Events and Sleep (continued)

Question	Response	County 2019										County 2021										County 2023									
		6th		8th		10th		12th		Total		6th		8th		10th		12th		Total		6th		8th		10th		12th		Total	
		%	n	%	n	%	n	%	n	%	n	%	n	%	n	%	n	%	n	%	n	%	n	%	n	%	n	%	n	%	n
How many times have you changed homes in the past 12 months?	Never	84.6	2,531	87.9	3,182	88.6	3,065	91.7	2,349	88.1	11,127	85.6	2,486	88.7	3,759	90.8	3,886	91.9	3,175	89.4	13,306	87.4	2,891	89.3	3,648	91.2	3,190	93.0	2,758	90.1	12,487
	1	11.2	334	9.0	325	8.6	299	6.0	153	8.8	1,111	10.4	301	8.8	373	7.1	303	6.1	209	8.0	1,186	9.0	297	8.1	331	6.7	234	5.5	163	7.4	1,025
	2	2.0	61	1.7	62	1.5	53	1.6	41	1.7	217	2.0	58	1.7	70	1.3	55	1.2	42	1.5	225	1.8	60	1.5	60	1.4	49	1.0	30	1.4	199
	3 or more	2.2	65	1.4	50	1.3	44	0.8	20	1.4	179	2.1	60	0.9	37	0.8	36	0.8	27	1.1	160	1.8	60	1.1	46	0.7	24	0.4	13	1.0	143
How many times have you changed homes including the past 12 months, in the last 3 years?	Never	72.1	2,146	74.0	2,688	76.5	2,645	82.7	2,117	76.0	9,596	71.4	2,077	74.1	3,170	78.4	3,343	83.3	2,858	76.9	11,448	71.8	2,388	74.2	3,027	77.8	2,724	82.8	2,454	76.4	10,593
	1	18.6	555	17.4	631	15.0	520	11.5	294	15.8	2,000	19.4	565	18.2	778	14.9	637	10.8	370	15.8	2,350	18.5	616	18.0	735	15.5	544	11.3	335	16.1	2,230
	2	5.5	164	5.0	181	4.9	170	3.6	91	4.8	606	5.0	147	4.3	182	3.8	162	3.6	124	4.1	615	5.6	185	4.7	190	4.3	152	3.3	97	4.5	624
	3 or more	3.7	111	3.6	131	3.5	122	2.3	59	3.4	423	4.2	122	3.5	149	2.9	122	2.4	81	3.2	474	4.2	139	3.1	125	2.3	82	2.7	79	3.1	425