

2023 Pennsylvania Youth Survey

Empowering Communities to Develop Strategic Prevention Programming

Cumberland County

All Questions by Grade Report

Conducted by

Pennsylvania Commission on
Crime and Delinquency

Pennsylvania Department of
Drug and Alcohol Programs

Pennsylvania Department
of Education

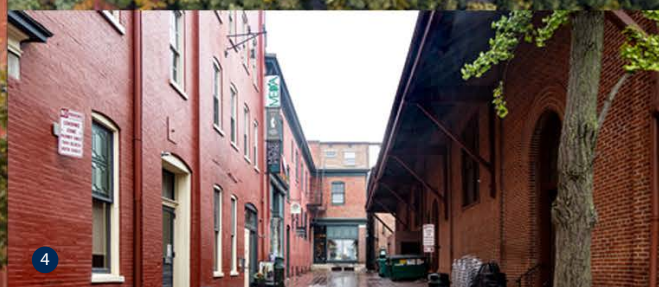
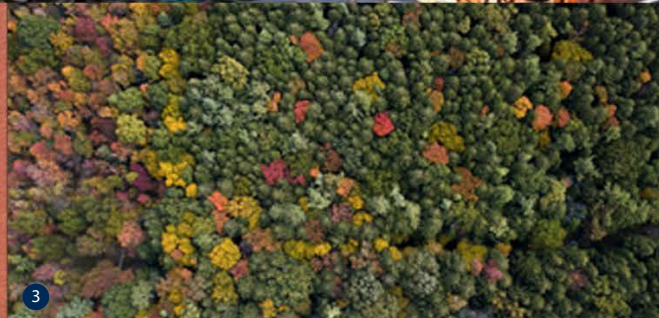
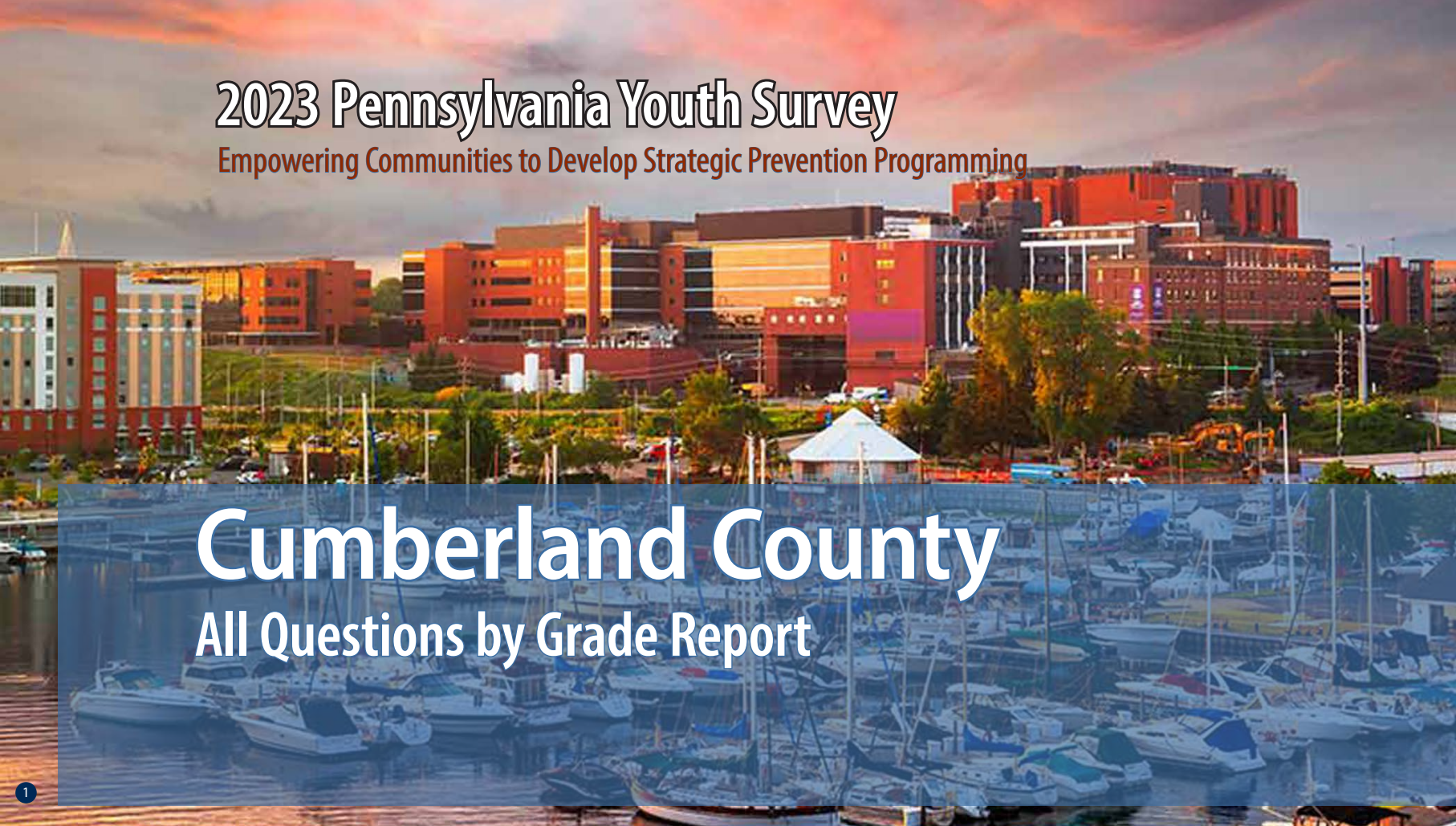

Funding provided by



pennsylvania

COMMISSION ON CRIME
AND DELINQUENCY



pennsylvania

DEPARTMENT OF DRUG AND
ALCOHOL PROGRAMS



pennsylvania

DEPARTMENT OF EDUCATION

About the cover photographs:

1. The Bayfront, *Erie, PA*
Credit: Sean Pavone/ISTock.com

2. No. 24 West Broadway, Jim Thorpe, *PA*
Credit: Billy Wilson/Flicker.com

3. North Pennsylvania Woods, *PA*
Credit: Caleb Martin/Flicker.com

4. West Grant Street, Lancaster, *PA*,
Credit: Billy Wilson/Flicker.com

5. Mountain Laurel
Credit: Unknown artist/Flicker.com

PAYS ALL QUESTIONS BY GRADE REPORT

This report provides full results from the 2023 Pennsylvania Youth Survey (PAYS). For each survey item included in the survey, this report presents data for each response option by grade (and for all grades combined).

This report allows you to see not only the percent of students who selected each response option but also the number of students. These counts allow for you to, for example, add the counts for 10th and 12th grade to calculate a percentage for high school students. PAYS sponsors — the Pennsylvania Commission on Crime and Delinquency, Department of Drug and Alcohol Programs, and the Pennsylvania Department of Education — are supplying these data with the hope of aiding in more complete prevention and wellness planning.

Notes to Consider Before Proceeding

This report shares data from the 2019, 2021, and 2023 PAYS administrations when data are available. If your county or district did not participate in one or more of these administrations, you will find “n/a” notations where relevant. Your full profile report also displays data from 2019, 2021, and 2023 when available.

Please note that the Pennsylvania Youth Survey (PAYS) was significantly revised from 2021 to 2023. Trend data are reported in this report when the data are comparable. When cells include an “n/a” notation, it can mean the question was either not asked in a previous administration or the question was revised in a

way that the 2023 data are not directly comparable. Also, note that any question with an * at the end designates a question and/or response option that was part of the 2023 survey revision. Please see Appendix B of your Profile Report for a description of changes.

Studies indicate that most young people are truthful in answering anonymous prevention-centered surveys such as PAYS. To ensure valid survey results, the data here have made use of the same validity/honesty checks used in PAYS profile reports.

Data are displayed here when there are a minimum number of 25 responses at the grade level.

An overwhelming majority of the percentages shown in this report are out of ALL students. Any exceptions are noted for the question as it appears in this report.

If you need help reading, interpreting, or applying these data, please contact your local county drug and alcohol office or reach out to the Evidence-based Prevention and Intervention Support (EPIS) at:

<https://www.episcenter.psu.edu/index.php/paysquestion>

You will find the survey question data organized in the report in the following topic order:

- [Demographics](#)
- [Community Domain Risk Factors](#)
- [Community Domain Protective Factors](#)
- [School Domain Risk Factors](#)
- [School Domain Protective Factors](#)
- [Family Domain Risk Factors](#)
- [Family Domain Protective Factors](#)
- [Peer-Individual Risk Factors](#)
- [Peer-Individual Protective Factors](#)
- [Substance Use](#)
- [Gambling](#)
- [Other Concerning Behaviors](#)
- [Community & School Climate and Safety](#)
- [Mental Health Concerns and Suicide Risk](#)
- [Stressful Events and Sleep](#)

Participation																														
	County 2019										County 2021										County 2023									
	6th		8th		10th		12th		Total		6th		8th		10th		12th		Total		6th		8th		10th		12th		Total	
Total number of survey respondents	2,873		2,659		2,118		1,786		9,436		2,452		2,622		2,259		1,595		8,928		2,439		2,422		2,201		1,506		8,568	

Demographics																															
Question	Response	County 2019										County 2021										County 2023									
		6th		8th		10th		12th		Total		6th		8th		10th		12th		Total		6th		8th		10th		12th		Total	
		%	n	%	n	%	n	%	n	%	n	%	n	%	n	%	n	%	n	%	n	%	n	%	n	%	n	%	n	%	n
How old are you?	10	0.9	25	0.0	0	0.0	0	0.0	0	0.3	25	0.9	22	0.0	0	0.0	0	0.0	0	0.2	22	0.5	11	0.0	0	0.0	0	0.0	0	0.1	11
	11	75.9	2,182	0.0	0	0.0	0	0.0	0	23.1	2,182	73.5	1,801	0.0	0	0.0	0	0.0	0	20.2	1,801	75.1	1,832	0.0	0	0.0	0	0.0	0	21.4	1,832
	12	22.7	652	1.1	30	0.0	0	0.0	0	7.2	682	25.1	615	0.9	23	0.0	0	0.0	0	7.1	638	24.3	592	0.7	17	0.0	0	0.0	0	7.1	609
	13	0.4	12	75.4	2,004	0.0	0	0.0	0	21.4	2,016	0.5	13	74.1	1,943	0.0	0	0.0	0	21.9	1,956	0.2	4	73.7	1,784	0.0	0	0.0	0	20.9	1,788
	14	0.1	2	23.0	611	1.0	21	0.0	0	6.7	634	0.0	1	24.5	643	1.2	28	0.0	0	7.5	672	0.0	0	24.9	603	1.3	28	0.0	0	7.4	631
	15	0.0	0	0.5	14	72.2	1,529	0.0	0	16.4	1,543	0.0	0	0.5	12	72.3	1,634	0.0	0	18.4	1,646	0.0	0	0.7	16	74.5	1,639	0.0	0	19.3	1,655
	16	0.0	0	0.0	0	25.6	543	1.2	21	6.0	564	0.0	0	0.0	1	25.7	580	1.2	19	6.7	600	0.0	0	0.1	2	23.6	519	2.1	32	6.5	553
	17	0.0	0	0.0	0	1.0	22	76.0	1,358	14.6	1,380	0.0	0	0.0	0	0.7	16	73.7	1,175	13.3	1,191	0.0	0	0.0	0	0.6	14	74.2	1,118	13.2	1,132
	18	0.0	0	0.0	0	0.1	3	22.2	396	4.2	399	0.0	0	0.0	0	0.0	1	24.1	385	4.3	386	0.0	0	0.0	0	0.0	1	21.8	328	3.8	329
	19 or older	0.0	0	0.0	0	0.0	0	0.6	11	0.1	11	0.0	0	0.0	0	0.0	0	1.0	16	0.2	16	0.0	0	0.0	0	0.0	0	1.9	28	0.3	28
What grade are you in?	6th	100.0	2,873	0.0	0	0.0	0	0.0	0	30.4	2,873	100.0	2,452	0.0	0	0.0	0	0.0	0	27.5	2,452	100.0	2,439	0.0	0	0.0	0	0.0	0	28.5	2,439
	7th	0.0	0	0.0	0	0.0	0	0.0	0	0.0	0	0.0	0	0.0	0	0.0	0	0.0	0	0.0	0	0.0	0	0.0	0	0.0	0	0.0	0	0.0	0
	8th	0.0	0	100.0	2,659	0.0	0	0.0	0	28.2	2,659	0.0	0	100.0	2,622	0.0	0	0.0	0	29.4	2,622	0.0	0	100.0	2,422	0.0	0	0.0	0	28.3	2,422
	9th	0.0	0	0.0	0	0.0	0	0.0	0	0.0	0	0.0	0	0.0	0	0.0	0	0.0	0	0.0	0	0.0	0	0.0	0	0.0	0	0.0	0	0.0	0
	10th	0.0	0	0.0	0	100.0	2,118	0.0	0	22.4	2,118	0.0	0	0.0	0	100.0	2,259	0.0	0	25.3	2,259	0.0	0	0.0	0	100.0	2,201	0.0	0	25.7	2,201
	11th	0.0	0	0.0	0	0.0	0	0.0	0	0.0	0	0.0	0	0.0	0	0.0	0	0.0	0	0.0	0	0.0	0	0.0	0	0.0	0	0.0	0	0.0	0
	12th	0.0	0	0.0	0	0.0	0	100.0	1,786	18.9	1,786	0.0	0	0.0	0	0.0	0	100.0	1,595	17.9	1,595	0.0	0	0.0	0	0.0	0	100.0	1,506	17.6	1,506
Are you of Hispanic, Latino, or Spanish origin?	No, not of Hispanic, Latino, or Spanish origin	89.3	2,261	88.9	2,299	91.1	1,892	92.3	1,636	90.2	8,088	88.6	1,989	88.9	2,272	90.1	2,004	91.0	1,432	89.5	7,697	87.9	1,930	86.4	2,006	88.4	1,905	90.6	1,331	88.1	7,172
	Yes, Mexican, Mexican Am., Chicano	2.5	63	2.0	52	1.4	30	1.8	32	2.0	177	2.5	56	2.3	59	2.6	58	2.2	34	2.4	207	2.5	54	2.5	57	3.0	64	1.8	26	2.5	201
	Yes, Puerto Rican	4.0	101	4.7	122	4.4	91	2.8	49	4.0	363	4.2	94	4.3	111	3.3	73	4.1	64	4.0	342	4.6	102	4.5	105	3.9	85	3.9	58	4.3	350
	Yes, Cuban	0.2	4	0.3	7	0.3	6	0.3	6	0.3	23	0.3	6	0.2	6	0.2	4	0.2	3	0.2	19	0.5	10	0.2	5	0.3	7	0.4	6	0.3	28
	Yes, another Hispanic, Latino, or Spanish origin	4.1	104	4.1	106	2.8	58	2.8	50	3.5	318	4.4	99	4.2	107	3.8	84	2.6	41	3.9	331	4.5	99	6.5	150	4.4	95	3.3	48	4.8	392
What is your race?	White, Caucasian	81.1	2,012	83.7	2,119	85.4	1,760	88.7	1,562	84.3	7,453	78.8	1,700	81.4	2,021	84.5	1,849	85.5	1,329	82.3	6,899	70.1	1,440	74.2	1,705	79.1	1,678	78.4	1,135	75.2	5,958
	Black, African American	11.2	279	10.3	260	9.4	194	7.0	124	9.7	857	12.6	272	11.6	288	9.6	211	9.7	150	11.0	921	12.9	264	14.6	336	11.2	238	10.4	151	12.5	989
	American Indian or Alaska Native	4.6	113	3.2	82	2.7	55	1.6	29	3.2	279	4.8	103	2.6	64	2.2	49	1.5	24	2.9	240	4.8	99	3.2	73	2.0	42	1.9	28	3.1	242
	Asian Indian, Japanese, Native Hawaiian, Chinese, Korean, Guamanian or Chamorro, Filipino, Vietnamese, Samoan, Other Asian, Other Pacific Islander	9.7	240	10.5	265	10.1	209	9.0	159	9.9	873	11.0	237	11.9	295	10.5	230	9.8	153	10.9	915	18.3	376	16.3	375	14.6	310	15.6	226	16.3	1,287

Demographics (continued)

Question	Response	County 2019										County 2021										County 2023									
		6th		8th		10th		12th		Total		6th		8th		10th		12th		Total		6th		8th		10th		12th		Total	
		%	n	%	n	%	n	%	n	%	n	%	n	%	n	%	n	%	n	%	n	%	n	%	n	%	n	%	n	%	n
Are you?	Female	49.7	1,398	48.5	1,269	50.7	1,045	49.9	875	49.6	4,587	46.6	1,127	46.1	1,202	47.4	1,055	48.6	767	47.0	4,151	48.7	1,169	48.7	1,165	48.8	1,065	46.5	689	48.4	4,088
	Male	50.3	1,414	51.5	1,345	49.3	1,016	50.1	877	50.4	4,652	49.8	1,206	50.5	1,316	50.1	1,117	48.7	769	49.9	4,408	49.6	1,189	49.6	1,187	49.2	1,073	50.9	754	49.7	4,203
	Other	0.0	0	0.0	0	0.0	0	0.0	0	0.0	0	3.6	88	3.4	89	2.5	56	2.7	43	3.1	276	1.7	41	1.6	39	2.0	43	2.6	39	1.9	162
Think of where you live most of the time. Which of the following people live there with you?*	Mother(s)	92.4	2,559	92.8	2,419	92.4	1,923	89.6	1,578	92.0	8,479	93.2	2,244	93.2	2,405	91.4	2,041	90.8	1,434	92.3	8,124	94.9	2,252	93.3	2,225	93.1	2,026	91.8	1,362	93.4	7,865
	Father(s)	74.7	2,067	74.4	1,941	73.9	1,539	73.5	1,295	74.2	6,842	75.1	1,809	73.9	1,908	73.7	1,644	72.2	1,141	73.9	6,502	80.0	1,898	77.3	1,844	76.9	1,672	74.7	1,108	77.5	6,522
	Stepparent(s)	n/a	n/a	n/a	n/a	n/a	n/a	n/a	n/a	n/a	n/a	n/a	n/a	n/a	n/a	n/a	n/a	n/a	n/a	n/a	n/a	9.9	235	12.2	291	13.6	295	12.4	184	11.9	1,005
	Foster Parent(s)	n/a	n/a	n/a	n/a	n/a	n/a	n/a	n/a	n/a	n/a	n/a	n/a	n/a	n/a	n/a	n/a	n/a	n/a	n/a	n/a	0.4	10	0.6	14	0.5	10	0.7	11	0.5	45
	Grandparent(s)	n/a	n/a	n/a	n/a	n/a	n/a	n/a	n/a	n/a	n/a	n/a	n/a	n/a	n/a	n/a	n/a	n/a	n/a	n/a	n/a	12.4	295	10.1	241	8.5	184	8.8	130	10.1	850
	Other Adult(s)	2.7	74	2.5	66	1.6	34	3.1	54	2.5	228	2.0	48	1.9	50	1.3	30	2.4	38	1.9	166	4.5	106	4.2	101	3.5	77	4.3	64	4.1	348
	Sibling(s)	n/a	n/a	n/a	n/a	n/a	n/a	n/a	n/a	n/a	n/a	n/a	n/a	n/a	n/a	n/a	n/a	n/a	n/a	n/a	n/a	72.0	1,709	70.2	1,676	70.2	1,527	65.9	978	70.0	5,890
	Other children	3.0	84	2.5	65	1.9	39	2.8	49	2.6	237	2.5	61	2.4	61	1.5	33	1.6	26	2.1	181	2.9	68	3.4	81	2.7	58	2.7	40	2.9	247
What is the language you use most often at home?	English	92.5	2,532	91.9	2,364	94.0	1,940	94.5	1,660	93.1	8,496	91.1	2,174	90.8	2,328	92.1	2,045	92.1	1,447	91.4	7,994	84.1	2,001	87.0	2,061	88.4	1,928	87.7	1,299	86.7	7,289
	Spanish	1.8	50	2.2	56	1.6	32	1.1	20	1.7	158	2.5	59	2.6	67	2.0	45	2.0	31	2.3	202	3.3	78	3.1	73	3.3	71	2.1	31	3.0	253
	Another language	5.6	154	5.9	151	4.4	91	4.4	77	5.2	473	6.5	154	6.6	170	5.9	130	5.9	93	6.3	547	12.6	299	10.0	236	8.4	183	10.3	152	10.3	870

Community Domain Risk Factor: Laws and Norms Favorable Toward Drug Use

Question	Response	County 2019										County 2021										County 2023									
		6th		8th		10th		12th		Total		6th		8th		10th		12th		Total		6th		8th		10th		12th		Total	
		%	n	%	n	%	n	%	n	%	n	%	n	%	n	%	n	%	n	%	n	%	n	%	n	%	n	%	n	%	n
If a kid drank some beer, wine, or hard liquor (for example, vodka, whiskey, gin, or rum) in your neighborhood, would he or she be caught by the police?	NO!	7.2	148	12.4	290	21.0	410	27.4	446	16.2	1,294	7.7	144	10.6	241	16.6	318	23.4	311	13.7	1,014	6.1	124	10.7	230	15.3	298	19.1	241	12.1	893
	no	26.5	544	41.8	981	52.1	1,016	53.1	864	42.7	3,405	26.3	495	44.2	1,002	53.1	1,017	54.3	721	43.8	3,235	29.8	609	42.0	900	51.2	995	53.2	671	42.9	3,175
	yes	36.3	745	30.5	716	20.0	390	13.5	220	26.0	2,071	37.9	712	31.9	724	22.6	433	15.5	206	28.1	2,075	40.1	820	33.9	728	24.8	481	20.5	258	30.9	2,287
	YES!	30.0	617	15.4	361	6.9	135	5.9	96	15.2	1,209	28.1	528	13.3	302	7.7	147	6.8	91	14.4	1,068	24.0	491	13.4	287	8.7	169	7.2	91	14.0	1,038
If a kid smoked marijuana in your neighborhood, would he or she be caught by the police?	NO!	6.3	127	12.2	287	22.5	438	28.5	464	16.5	1,316	5.2	96	10.1	229	17.4	335	21.8	289	12.9	949	4.8	96	10.3	220	16.2	314	19.3	243	11.9	873
	no	19.1	387	34.6	816	49.2	958	49.7	809	37.3	2,970	21.3	396	37.3	842	47.7	917	52.2	692	38.6	2,847	22.5	454	35.8	764	46.7	904	52.0	654	37.8	2,776
	yes	37.2	756	33.5	789	20.6	402	14.4	235	27.4	2,182	40.0	745	35.3	797	25.7	493	18.3	242	30.9	2,277	42.4	856	36.4	778	26.4	511	21.0	264	32.8	2,409
	YES!	37.4	760	19.7	464	7.7	150	7.3	119	18.8	1,493	33.6	626	17.3	392	9.2	177	7.7	102	17.6	1,297	30.3	611	17.5	373	10.7	207	7.6	96	17.5	1,287
How wrong would most adults (over 21) in your neighborhood think it was for kids your age:																															
To drink alcohol?	Not Wrong at All	3.0	63	2.5	59	4.0	77	6.8	111	3.8	310	3.5	66	3.0	68	3.6	69	8.2	109	4.2	312	4.5	94	3.3	72	4.8	93	5.3	67	4.4	326
	A Little Bit Wrong	3.5	74	6.2	147	12.5	243	17.8	289	9.3	753	4.7	90	7.4	170	14.1	272	23.3	309	11.3	841	4.5	95	7.4	160	13.6	264	18.0	228	10.0	747
	Wrong	15.4	324	26.2	625	34.3	668	37.1	601	27.5	2,218	16.6	318	28.8	660	35.8	690	35.9	475	28.7	2,143	16.5	346	26.0	564	31.7	615	34.3	434	26.2	1,959
	Very wrong	78.1	1,645	65.2	1,554	49.3	959	38.3	621	59.3	4,779	75.2	1,437	60.9	1,397	46.5	896	32.6	431	55.8	4,161	74.4	1,556	63.4	1,377	49.9	970	42.5	538	59.4	4,441

*The Pennsylvania Youth Survey (PAYS) was significantly revised from 2021 to 2023. Trend data are reported in this report when the data are comparable. When cells include an “n/a” notation, it means the question was either not asked in a previous administration or the question was revised in a way that the 2023 data are not directly comparable. Please note that any question with an * at the end designates a question and/or response option that was part of this 2023 survey revision. Please see Appendix B of your Profile Report for a description of changes

Community Domain Risk Factor: Laws and Norms Favorable Toward Drug Use (continued)

Question	Response	County 2019										County 2021										County 2023									
		6th		8th		10th		12th		Total		6th		8th		10th		12th		Total		6th		8th		10th		12th		Total	
		%	n	%	n	%	n	%	n	%	n	%	n	%	n	%	n	%	n	%	n	%	n	%	n	%	n	%	n	%	n
How wrong would most adults (over 21) in your neighborhood think it was for kids your age:																															
To smoke cigarettes?	Not Wrong at All	2.9	60	2.2	52	3.2	63	7.8	126	3.7	301	3.5	67	2.7	61	3.1	60	6.1	80	3.6	268	4.0	84	3.2	70	3.9	75	4.5	57	3.8	286
	A Little Bit Wrong	3.2	66	4.3	103	6.7	130	9.9	160	5.7	459	3.5	66	5.3	121	7.2	138	11.6	154	6.4	479	3.9	82	4.7	101	7.3	142	8.1	103	5.7	428
	Wrong	12.2	255	20.8	494	26.1	509	30.0	487	21.7	1,745	14.1	270	21.9	501	30.6	588	33.0	436	24.1	1,795	13.2	275	21.1	456	27.3	527	32.7	415	22.4	1,673
	Very wrong	81.8	1,713	72.7	1,731	64.0	1,248	52.4	851	68.9	5,543	78.9	1,508	70.1	1,603	59.1	1,138	49.3	652	65.8	4,901	78.9	1,647	71.0	1,537	61.5	1,189	54.7	693	68.0	5,066
How wrong would most adults (over 21) in your neighborhood think it was for kids your age:																															
To use marijuana?	Not Wrong at All	2.7	57	2.8	67	4.8	93	8.4	136	4.4	353	3.1	59	2.8	64	4.2	80	6.8	90	3.9	293	4.1	85	3.3	72	4.6	89	5.7	72	4.3	318
	A Little Bit Wrong	1.4	28	3.9	92	8.5	166	11.8	191	6.0	477	1.8	35	5.1	117	9.8	189	16.5	218	7.5	559	1.6	34	4.1	88	8.6	167	10.8	137	5.7	426
	Wrong	8.3	172	17.3	411	26.7	519	30.9	501	20.0	1,603	10.6	201	18.4	421	27.8	533	30.3	399	20.9	1,554	8.8	183	16.7	362	24.8	479	31.2	394	19.1	1,418
	Very wrong	87.6	1,817	76.0	1,805	59.9	1,164	48.9	791	69.6	5,577	84.4	1,599	73.7	1,683	58.2	1,118	46.4	612	67.6	5,012	85.4	1,766	75.9	1,640	62.0	1,200	52.3	660	70.9	5,266

Community Domain Risk Factor: Low Neighborhood Attachment

Question	Response	County 2019										County 2021										County 2023									
		6th		8th		10th		12th		Total		6th		8th		10th		12th		Total		6th		8th		10th		12th		Total	
		%	n	%	n	%	n	%	n	%	n	%	n	%	n	%	n	%	n	%	n	%	n	%	n	%	n	%	n	%	n
I like my neighborhood	NO!	5.2	116	6.6	158	8.9	175	11.7	192	7.8	641	4.8	94	6.0	140	6.7	130	8.2	110	6.2	474	3.8	80	5.7	125	7.0	138	7.0	90	5.7	433
	no	7.2	159	12.2	293	14.3	281	14.9	246	11.9	979	10.7	211	13.2	308	14.4	281	15.2	203	13.2	1,003	8.9	187	12.7	280	12.6	248	13.2	171	11.7	886
	yes	35.9	794	45.5	1,092	51.9	1,018	53.7	885	46.1	3,789	41.0	810	50.9	1,184	56.2	1,098	55.0	736	50.4	3,828	42.7	896	53.7	1,183	57.3	1,128	60.2	779	52.7	3,986
	YES!	51.7	1,143	35.7	857	24.9	489	19.7	324	34.2	2,813	43.6	863	29.9	696	22.7	444	21.6	289	30.2	2,292	44.5	933	27.9	615	23.1	455	19.6	253	29.8	2,256
I'd like to get out of my neighborhood	NO!	57.4	1,252	41.2	984	31.1	611	26.8	441	40.2	3,288	51.0	987	38.5	892	29.4	572	25.3	338	37.0	2,789	52.5	1,088	38.3	835	33.2	654	26.1	336	38.8	2,913
	no	28.2	616	37.2	889	40.7	799	38.9	639	36.0	2,943	33.4	647	39.6	918	45.0	874	38.3	511	39.2	2,950	31.3	648	41.5	905	40.9	805	42.9	553	38.8	2,911
	yes	9.0	197	14.0	335	18.0	353	22.3	366	15.3	1,251	10.1	195	15.8	367	18.3	355	26.0	347	16.8	1,264	10.9	225	13.7	299	18.3	361	22.2	286	15.6	1,171
	YES!	5.4	118	7.6	181	10.2	201	12.0	198	8.5	698	5.5	106	6.0	139	7.4	143	10.4	139	7.0	527	5.4	112	6.5	141	7.6	149	8.8	114	6.9	516
If I had to move, I would miss the neighborhood I now live in	NO!	7.4	163	8.6	208	11.2	220	14.2	234	10.0	825	7.4	147	8.1	188	10.9	213	10.6	142	9.1	690	7.1	149	8.6	189	10.2	200	10.1	131	8.8	669
	no	10.6	234	18.3	441	22.4	441	28.1	462	19.2	1,578	12.7	251	21.6	503	24.8	486	27.2	364	21.1	1,604	12.4	262	19.0	418	23.5	463	26.1	338	19.5	1,481
	yes	28.1	622	34.8	837	39.4	774	38.3	631	34.8	2,864	31.1	616	37.3	868	40.4	790	41.8	558	37.3	2,832	29.4	621	38.2	840	40.4	795	42.2	547	37.0	2,803
	YES!	53.9	1,191	38.3	921	27.0	530	19.4	320	36.0	2,962	48.8	966	33.1	770	23.9	468	20.4	272	32.6	2,476	51.1	1,080	34.2	751	26.0	511	21.7	281	34.6	2,623

Community Domain Risk Factor: Perceived Availability of Drugs and Handguns

Question	Response	County 2019										County 2021										County 2023									
		6th		8th		10th		12th		Total		6th		8th		10th		12th		Total		6th		8th		10th		12th		Total	
		%	n	%	n	%	n	%	n	%	n	%	n	%	n	%	n	%	n	%	n	%	n	%	n	%	n	%	n	%	n
How easy would it be for you to get any, if you wanted to get any of the following:																															
Beer, wine, or hard liquor (for example, vodka, whiskey, gin, or rum)?	Very hard	71.2	1,487	47.2	1,133	28.6	567	22.6	374	43.8	3,561	71.9	1,353	49.0	1,133	36.0	702	26.6	358	47.4	3,546	69.8	1,435	51.4	1,129	39.2	768	33.9	433	50.3	3,765
	Sort of hard	14.0	292	19.7	474	18.1	359	14.6	242	16.8	1,367	14.0	264	20.8	482	18.9	368	18.5	248	18.2	1,362	17.2	353	19.5	429	21.8	427	20.0	255	19.5	1,464
	Sort of easy	8.9	185	20.2	485	27.2	538	27.8	461	20.5	1,669	7.9	149	17.1	395	22.9	446	24.5	329	17.6	1,319	8.7	179	16.5	362	21.2	416	24.7	316	17.0	1,273
	Very easy	6.0	125	12.9	310	26.1	516	35.0	579	18.8	1,530	6.2	116	13.1	302	22.2	433	30.4	409	16.8	1,260	4.3	89	12.5	275	17.8	349	21.4	274	13.2	987
How easy would it be for you to get any, if you wanted to get any of the following:																															
Cigarettes?	Very hard	82.8	1,728	69.1	1,656	51.2	1,012	34.9	578	61.3	4,974	82.1	1,540	70.2	1,619	58.7	1,143	43.8	586	65.5	4,888	82.0	1,678	67.6	1,483	59.4	1,162	50.4	644	66.5	4,967
	Sort of hard	6.7	140	12.9	310	18.6	368	16.7	277	13.5	1,095	8.1	152	13.7	317	18.6	362	19.3	258	14.6	1,089	9.0	185	16.1	354	19.2	375	22.6	289	16.1	1,203
	Sort of easy	4.9	102	9.2	220	15.5	306	18.3	303	11.5	931	4.6	87	8.5	197	11.6	225	18.0	240	10.0	749	4.6	95	8.6	188	10.9	213	15.3	195	9.2	691
	Very easy	5.6	117	8.8	211	14.7	291	30.1	499	13.8	1,118	5.2	97	7.5	174	11.1	216	18.9	253	9.9	740	4.3	88	7.7	169	10.5	206	11.7	150	8.2	613
How easy would it be for you to get any, if you wanted to get any of the following:																															
A handgun?	Very hard	85.4	1,783	77.6	1,854	70.7	1,394	66.1	1,093	75.6	6,124	82.9	1,553	77.6	1,785	72.6	1,413	67.6	907	75.8	5,658	82.5	1,682	77.1	1,687	73.6	1,442	70.8	900	76.6	5,711
	Sort of hard	7.6	159	11.4	273	14.6	288	17.2	284	12.4	1,004	9.7	182	11.7	270	12.4	242	16.5	221	12.3	915	9.6	196	11.7	256	13.4	263	16.4	209	12.4	924
	Sort of easy	3.1	64	6.3	151	7.3	145	8.2	136	6.1	496	2.9	55	5.7	131	7.5	145	8.0	108	5.9	439	4.4	89	6.2	135	6.3	124	6.7	85	5.8	433
	Very easy	4.0	83	4.7	112	7.4	146	8.5	140	5.9	481	4.5	84	5.0	114	7.5	145	7.9	106	6.0	449	3.5	72	5.0	109	6.6	130	6.1	78	5.2	389
How easy would it be for you to get any, if you wanted to get any of the following:																															
A drug like cocaine, LSD, heroin, or amphetamines?	Very hard	94.7	1,963	88.9	2,125	73.1	1,443	64.6	1,065	81.6	6,596	93.4	1,745	89.4	2,061	82.3	1,603	71.6	962	85.4	6,371	93.0	1,895	89.0	1,946	82.4	1,613	79.4	1,015	86.7	6,469
	Sort of hard	2.2	46	6.1	146	12.9	254	17.1	282	9.0	728	2.8	52	6.0	138	9.5	185	15.3	205	7.8	580	3.6	73	5.9	129	9.7	189	13.4	171	7.5	562
	Sort of easy	0.9	18	2.9	69	8.2	162	10.1	167	5.1	416	1.1	21	2.0	45	4.4	85	7.3	98	3.3	249	1.1	23	2.4	53	4.3	84	3.9	50	2.8	210
	Very easy	2.2	46	2.1	50	5.8	115	8.2	135	4.3	346	2.7	50	2.6	61	3.8	74	5.8	78	3.5	263	2.3	46	2.7	58	3.7	72	3.4	43	2.9	219
How easy would it be for you to get any, if you wanted to get any of the following:																															
Marijuana?	Very hard	92.3	1,895	77.1	1,842	45.4	894	32.3	533	64.1	5,164	90.5	1,682	79.1	1,821	58.2	1,128	40.0	537	69.5	5,168	91.6	1,855	77.7	1,697	60.1	1,174	47.8	611	71.7	5,337
	Sort of hard	3.4	69	9.1	218	13.4	264	13.7	226	9.6	777	4.5	83	9.6	221	14.0	272	14.8	199	10.4	775	3.9	79	10.2	222	14.3	279	17.0	217	10.7	797
	Sort of easy	1.1	22	7.1	169	17.7	349	20.1	332	10.8	872	1.5	28	5.9	135	12.2	237	17.3	232	8.5	632	2.0	41	6.2	136	11.8	231	15.6	199	8.2	607
	Very easy	3.2	66	6.7	160	23.4	461	33.8	558	15.5	1,245	3.5	65	5.4	125	15.5	301	27.9	375	11.6	866	2.5	50	5.9	129	13.8	270	19.6	250	9.4	699
How easy would it be for you to get any, if you wanted to get any of the following:																															
Prescription drugs not prescribed to you?	Very hard	80.1	1,863	60.2	1,509	43.6	892	39.1	681	57.3	4,945	78.0	1,533	61.1	1,498	49.4	1,064	43.5	660	58.8	4,755	77.8	1,583	62.3	1,351	60.1	1,175	57.5	734	65.1	4,843
	Sort of hard	10.8	252	19.8	497	24.5	502	23.9	417	19.3	1,668	13.3	262	22.2	545	25.8	555	25.4	385	21.6	1,747	12.2	249	15.7	341	17.6	344	20.3	259	16.0	1,193
	Sort of easy	5.9	138	13.6	340	20.5	419	23.2	405	15.1	1,302	5.6	110	11.1	271	16.5	355	19.2	292	12.7	1,028	5.1	104	10.6	230	11.0	215	12.1	155	9.5	704
	Very easy	3.1	73	6.5	162	11.4	234	13.7	239	8.2	708	3.1	61	5.6	136	8.4	180	11.9	181	6.9	558	4.9	99	11.4	248	11.3	220	10.1	129	9.4	696

Community Domain Risk Factor: Perceived Availability of Drugs and Handguns (continued)

Question	Response	County 2019										County 2021										County 2023									
		6th		8th		10th		12th		Total		6th		8th		10th		12th		Total		6th		8th		10th		12th		Total	
		%	n	%	n	%	n	%	n	%	n	%	n	%	n	%	n	%	n	%	n	%	n	%	n	%	n	%	n	%	n
If you drank alcohol during the past 12 months, how did you usually get it? (Please note the data reported here are of ALL students, including non-users. Profile reports produced for PAYS report these data only of past-year users. Because these data are of ALL students, the numbers and percentages here will not align with the data presented in your profile report. In 2021/2023, this question involved skip logic, and students reporting that they had not used alcohol in their lifetime were not shown this question. In the data, those not using in their lifetime were recoded as "Did not drink any alcohol" for this item.)	Did not drink any alcohol	96.5	1,607	89.9	1,616	70.0	1,004	58.8	699	80.9	4,926	98.1	2,235	92.0	2,217	84.5	1,673	72.0	947	88.6	7,072	97.3	2,237	91.9	2,030	86.9	1,730	78.1	991	90.0	6,988
	Bought it in a store	0.3	5	0.2	3	0.9	13	1.1	13	0.6	34	0.9	2	0.2	1	1.9	12	3.9	24	2.0	39	0.0	1	0.1	2	0.3	6	0.6	8	0.2	17
	Bought it at a restaurant, bar or club	0.2	4	0.4	8	0.6	8	1.4	17	0.6	37	0.4	1	0.2	1	1.1	7	1.3	8	0.9	17	0.0	0	0.2	4	0.3	6	0.9	12	0.3	22
	Bought it at a public event such as a concert or sporting event	0.4	6	0.3	5	0.7	10	1.1	13	0.6	34	0.4	1	0.8	4	1.7	11	1.3	8	1.2	24	0.0	0	0.0	1	0.3	5	0.5	6	0.2	12
	Gave someone money to buy it for me	0.4	6	0.8	14	6.0	86	11.7	139	4.0	245	1.3	3	3.1	16	6.2	39	20.2	123	9.1	181	0.0	1	0.4	8	0.8	16	4.6	58	1.1	83
	Parents/caregivers provided it to me	1.7	29	4.2	75	8.6	123	11.1	132	5.9	359	12.4	28	13.9	71	18.5	117	17.9	109	16.4	325	1.9	43	3.2	71	4.2	83	6.9	88	3.7	285
	Friends' parents/caregivers provided it to me	0.4	6	1.4	25	5.5	79	8.9	106	3.5	216	1.3	3	5.5	28	7.4	47	13.3	81	8.0	159	0.3	6	1.1	24	2.1	42	5.4	69	1.8	141
	Friends, brothers, or sisters over 21 provided it to me	0.4	7	1.2	22	6.6	94	12.3	146	4.4	269	1.8	4	3.3	17	9.8	62	18.9	115	10.0	198	0.2	5	1.1	24	2.0	40	5.8	74	1.8	143
	Friends, brothers, or sisters under 21 provided it to me	0.1	2	0.8	15	5.4	78	6.6	78	2.8	173	1.8	4	4.7	24	9.2	58	14.5	88	8.8	174	0.0	1	0.7	16	2.5	50	5.0	63	1.7	130
	Other relatives (uncles, aunts, cousins, grandparents, etc.) provided it to me	0.6	10	1.6	28	4.4	63	4.1	49	2.5	150	3.5	8	7.0	36	10.4	66	8.9	54	8.3	164	0.3	8	1.7	38	1.8	36	2.8	36	1.5	118
	Other source provided it to me	0.5	9	1.8	33	6.1	87	9.5	113	4.0	242	3.1	7	5.3	27	11.7	74	15.0	91	10.1	199	0.4	9	1.0	22	2.4	48	3.7	47	1.6	126
Took without permission, stole, or found it (my home, friend's home, store, etc.)	1.6	26	4.3	77	13.7	197	12.1	144	7.3	444	4.9	11	18.0	92	19.7	125	16.9	103	16.7	331	0.3	8	2.9	64	4.6	92	5.8	74	3.1	238	
If you used any prescription drugs without a prescription during the last 12 months, how did you get them? (Please note the data reported here are of ALL students, including non-users. Profile reports produced for PAYS report these data only of past-year users. Because these data are of ALL students, the numbers and percentages here will not align with the data presented in your profile report)	I did not take any prescription drugs without a doctor's prescription	98.7	1,629	97.1	1,744	94.9	1,371	93.5	1,113	96.3	5,857	98.1	1,335	96.9	1,617	96.5	1,424	96.0	905	96.9	5,281	99.8	2,433	99.5	2,353	99.3	2,129	99.5	1,452	99.5	8,367
	Took them from a family member living in my home	0.8	13	2.0	36	2.2	32	2.4	28	1.8	109	1.2	16	1.7	28	1.6	23	1.8	17	1.5	84	0.1	3	0.4	9	0.4	9	0.1	2	0.3	23
	Took them from other relatives not living in my home	0.1	2	0.3	5	0.5	7	0.3	4	0.3	18	0.2	3	0.2	3	0.3	5	0.7	7	0.3	18	0.1	2	0.0	0	0.0	0	0.0	0	0.0	2
	Took them from someone not related to me	0.2	3	0.1	2	0.5	7	1.2	14	0.4	26	0.1	1	0.3	5	0.3	5	0.4	4	0.3	15	0.0	1	0.0	0	0.0	1	0.0	0	0.0	2
	A friend or family member gave them to me	0.4	7	1.2	22	2.1	30	2.7	32	1.5	91	1.0	13	1.4	23	1.8	27	2.0	19	1.5	82	0.1	3	0.1	2	0.2	4	0.3	4	0.2	13
	Bought them from someone	0.1	2	0.2	3	1.2	18	2.0	24	0.8	47	0.1	1	0.5	8	0.9	13	0.6	6	0.5	28	0.1	2	0.0	0	0.0	1	0.0	0	0.0	3
	Ordered them over the Internet	0.2	4	0.2	3	0.2	3	0.8	9	0.3	19	0.3	4	0.2	4	0.1	1	0.3	3	0.2	12	0.0	0	0.0	1	0.0	0	0.1	1	0.0	2

Community Domain Risk Factor: Perceived Availability of Drugs and Handguns (continued)

Question	Response	County 2019										County 2021										County 2023										
		6th		8th		10th		12th		Total		6th		8th		10th		12th		Total		6th		8th		10th		12th		Total		
		%	n	%	n	%	n	%	n	%	n	%	n	%	n	%	n	%	n	%	n	%	n	%	n	%	n	%	n	%	n	
If you used an electronic vapor product such as a vape or e-cigarette in the past year, how did you usually get it?	Did not use electronic vapor product	n/a	n/a	n/a	n/a	n/a	n/a	n/a	n/a	n/a	n/a	n/a	n/a	n/a	n/a	n/a	n/a	n/a	n/a	n/a	n/a	n/a	98.3	2,280	93.0	2,182	90.2	1,932	84.6	1,197	92.3	7,591
	A friend gave it to me for free	n/a	n/a	n/a	n/a	n/a	n/a	n/a	n/a	n/a	n/a	n/a	n/a	n/a	n/a	n/a	n/a	n/a	n/a	n/a	n/a	n/a	0.3	6	2.9	69	4.6	99	6.0	85	3.2	259
	A family member gave it to me for free	n/a	n/a	n/a	n/a	n/a	n/a	n/a	n/a	n/a	n/a	n/a	n/a	n/a	n/a	n/a	n/a	n/a	n/a	n/a	n/a	n/a	0.4	9	0.9	20	1.1	23	0.8	12	0.8	64
	I bought it from someone under 21	n/a	n/a	n/a	n/a	n/a	n/a	n/a	n/a	n/a	n/a	n/a	n/a	n/a	n/a	n/a	n/a	n/a	n/a	n/a	n/a	n/a	0.1	3	0.6	13	1.6	34	1.3	19	0.8	69
	I bought it from someone over 21	n/a	n/a	n/a	n/a	n/a	n/a	n/a	n/a	n/a	n/a	n/a	n/a	n/a	n/a	n/a	n/a	n/a	n/a	n/a	n/a	n/a	0.0	1	0.3	7	1.3	28	1.9	27	0.8	63
	I bought it from a store	n/a	n/a	n/a	n/a	n/a	n/a	n/a	n/a	n/a	n/a	n/a	n/a	n/a	n/a	n/a	n/a	n/a	n/a	n/a	n/a	n/a	0.1	2	0.1	3	1.1	24	4.8	68	1.2	97
	I bought it on the Internet	n/a	n/a	n/a	n/a	n/a	n/a	n/a	n/a	n/a	n/a	n/a	n/a	n/a	n/a	n/a	n/a	n/a	n/a	n/a	n/a	n/a	0.0	0	0.2	5	0.5	11	0.7	10	0.3	26
	I gave someone money to buy it for me	n/a	n/a	n/a	n/a	n/a	n/a	n/a	n/a	n/a	n/a	n/a	n/a	n/a	n/a	n/a	n/a	n/a	n/a	n/a	n/a	n/a	0.1	2	0.9	20	1.8	38	3.2	45	1.3	105
	I took it from someone	n/a	n/a	n/a	n/a	n/a	n/a	n/a	n/a	n/a	n/a	n/a	n/a	n/a	n/a	n/a	n/a	n/a	n/a	n/a	n/a	n/a	0.3	7	1.0	24	1.3	28	1.4	20	1.0	79
	Other source not listed here	n/a	n/a	n/a	n/a	n/a	n/a	n/a	n/a	n/a	n/a	n/a	n/a	n/a	n/a	n/a	n/a	n/a	n/a	n/a	n/a	n/a	0.6	14	2.7	63	2.1	46	2.4	34	1.9	157

Community Domain Protective Factor: Rewards for Prosocial Involvement

Question	Response	County 2019										County 2021										County 2023									
		6th		8th		10th		12th		Total		6th		8th		10th		12th		Total		6th		8th		10th		12th		Total	
		%	n	%	n	%	n	%	n	%	n	%	n	%	n	%	n	%	n	%	n	%	n	%	n	%	n	%	n	%	n
My neighbors notice when I am doing a good job and let me know	NO!	33.9	738	40.9	978	46.9	923	47.0	774	41.7	3,413	33.7	650	39.1	908	42.7	838	40.8	545	39.0	2,941	34.1	704	36.5	802	38.3	758	43.0	556	37.4	2,820
	no	42.8	931	39.1	936	36.2	713	35.4	584	38.6	3,164	44.7	863	42.2	980	40.6	797	39.1	522	41.9	3,162	42.8	885	43.4	952	41.9	828	37.0	479	41.7	3,144
	yes	16.2	353	13.7	327	12.9	255	13.5	222	14.1	1,157	16.1	311	14.2	330	13.2	259	15.6	208	14.7	1,108	17.0	352	14.9	327	15.8	312	15.8	204	15.9	1,195
	YES!	7.0	153	6.4	153	4.0	79	4.1	68	5.5	453	5.5	106	4.4	102	3.5	68	4.6	61	4.5	337	6.1	125	5.2	115	4.0	79	4.3	55	5.0	374
There are people in my neighborhood who are proud of me when I do something well	NO!	25.6	550	33.4	797	38.0	749	39.8	656	33.7	2,752	26.8	514	32.7	757	35.9	701	35.2	469	32.5	2,441	25.6	526	30.6	667	33.1	652	35.7	460	30.8	2,305
	no	32.0	688	32.2	768	30.8	608	30.7	506	31.5	2,570	36.2	693	35.8	827	34.1	666	32.5	433	34.9	2,619	35.4	727	37.5	818	35.1	692	32.2	415	35.4	2,652
	yes	29.8	640	24.6	587	24.4	482	23.5	387	25.7	2,096	26.6	509	24.3	562	24.4	476	25.7	343	25.2	1,890	29.1	598	24.5	535	25.0	493	26.0	335	26.2	1,961
	YES!	12.7	272	9.9	236	6.8	134	6.0	98	9.1	740	10.4	199	7.2	166	5.6	109	6.7	89	7.5	563	9.8	202	7.4	162	6.8	133	6.2	80	7.7	577
There are people in my neighborhood who encourage me to do my best	NO!	19.8	426	28.7	684	33.1	649	36.1	594	28.9	2,353	21.4	412	26.4	612	30.7	598	31.8	424	27.2	2,046	20.4	418	24.9	546	28.8	568	31.3	405	25.8	1,937
	no	24.8	534	25.6	609	27.8	545	27.6	455	26.3	2,143	31.2	599	32.0	741	31.8	620	29.4	392	31.3	2,352	28.2	577	32.9	721	31.5	621	31.5	407	31.0	2,326
	yes	34.5	743	32.2	767	29.4	577	28.4	467	31.4	2,554	31.5	606	31.2	723	30.0	585	30.2	402	30.8	2,316	35.6	730	31.8	697	31.2	614	29.4	380	32.3	2,421
	YES!	21.0	452	13.5	321	9.7	191	8.0	131	13.4	1,095	15.9	305	10.3	238	7.6	148	8.6	114	10.7	805	15.8	323	10.4	229	8.4	166	7.7	100	10.9	818

*The Pennsylvania Youth Survey (PAYS) was significantly revised from 2021 to 2023. Trend data are reported in this report when the data are comparable. When cells include an "n/a" notation, it means the question was either not asked in a previous administration or the question was revised in a way that the 2023 data are not directly comparable. Please note that any question with an * at the end designates a question and/or response option that was part of this 2023 survey revision. Please see Appendix B of your Profile Report for a description of changes

School Domain Risk Factor: Academic Failure

Question	Response	County 2019										County 2021										County 2023									
		6th		8th		10th		12th		Total		6th		8th		10th		12th		Total		6th		8th		10th		12th		Total	
		%	n	%	n	%	n	%	n	%	n	%	n	%	n	%	n	%	n	%	n	%	n	%	n	%	n	%	n	%	n
Putting them all together, what were your grades like last year?	Mostly A's	62.9	1,434	51.0	1,250	48.3	960	53.1	893	54.0	4,537	60.8	1,237	49.4	1,183	50.2	1,020	54.4	758	53.4	4,198	59.4	1,293	49.7	1,128	50.7	1,033	58.1	778	54.1	4,232
	Mostly B's	28.5	649	30.6	749	32.4	643	32.2	541	30.7	2,582	27.7	564	27.2	651	27.0	548	26.2	365	27.1	2,128	30.0	652	30.1	683	31.1	633	28.6	383	30.1	2,351
	Mostly C's	6.1	139	12.7	310	13.7	272	10.8	181	10.7	902	8.2	167	14.6	349	14.5	295	13.1	183	12.6	994	7.9	172	14.1	319	12.9	263	9.6	128	11.3	882
	Mostly D's	1.4	33	4.0	98	4.5	89	2.9	49	3.2	269	2.1	42	5.5	133	5.3	108	4.8	67	4.5	350	1.6	35	4.4	100	3.9	79	2.5	33	3.2	247
	Mostly E's or F's	1.1	25	1.7	42	1.2	23	1.0	17	1.3	107	1.2	25	3.4	81	3.0	62	1.4	20	2.4	188	1.1	24	1.7	38	1.4	29	1.3	17	1.4	108
Are your school grades better than the grades of most students in your class?	NO!	5.3	119	7.2	174	8.0	160	9.8	163	7.4	616	5.5	108	6.5	153	7.3	144	8.0	110	6.7	515	5.4	113	7.6	169	7.1	142	8.4	110	7.0	534
	no	23.6	526	27.9	679	27.8	553	25.2	420	26.2	2,178	25.3	497	26.9	634	29.3	580	26.4	361	27.0	2,072	27.3	574	26.7	594	29.0	580	25.1	328	27.2	2,076
	yes	49.6	1,108	47.2	1,148	47.0	935	43.8	728	47.1	3,919	50.9	998	48.6	1,148	46.2	916	45.2	619	48.0	3,681	50.0	1,050	46.9	1,044	47.2	943	46.2	605	47.7	3,642
	YES!	21.5	480	17.8	432	17.2	343	21.2	353	19.3	1,608	18.3	358	18.0	425	17.3	342	20.4	279	18.3	1,404	17.4	365	18.8	419	16.8	335	20.3	266	18.1	1,385

School Domain Risk Factor: Low Commitment to School

Question	Response	County 2019										County 2021										County 2023									
		6th		8th		10th		12th		Total		6th		8th		10th		12th		Total		6th		8th		10th		12th		Total	
		%	n	%	n	%	n	%	n	%	n	%	n	%	n	%	n	%	n	%	n	%	n	%	n	%	n	%	n	%	n
During the last four weeks, how many whole days of school have you missed because you skipped or cut?	None	91.4	2,221	89.5	2,238	84.9	1,713	77.0	1,304	86.5	7,476	84.8	1,818	86.3	2,093	87.3	1,791	81.7	1,146	85.4	6,848	79.2	1,769	79.7	1,818	84.5	1,724	81.5	1,093	81.1	6,404
	1 day	5.4	131	6.1	153	9.2	186	11.9	202	7.8	672	7.6	163	6.6	160	6.2	127	7.8	109	7.0	559	9.7	217	9.5	217	7.5	153	8.7	116	8.9	703
	2 days	1.2	29	2.1	53	3.3	67	5.2	88	2.7	237	2.8	61	2.6	62	2.7	56	4.6	64	3.0	243	5.1	115	4.6	104	3.5	71	4.6	62	4.5	352
	3 days	0.7	16	1.1	27	1.3	27	2.4	41	1.3	111	1.7	36	1.7	40	1.3	27	2.4	33	1.7	136	2.6	57	2.7	62	1.8	37	2.2	29	2.3	185
	4 to 5 days	0.9	22	0.8	21	0.5	11	2.1	36	1.0	90	1.7	36	1.7	42	1.2	25	1.8	25	1.6	128	2.0	44	2.0	46	1.8	37	1.3	17	1.8	144
	6 to 10 days	0.1	3	0.2	5	0.6	12	0.8	13	0.4	33	0.7	15	0.7	17	0.7	14	1.2	17	0.8	63	0.9	20	1.1	25	0.6	13	0.7	10	0.9	68
	11 or more days	0.3	8	0.2	4	0.1	2	0.6	10	0.3	24	0.7	14	0.4	10	0.6	12	0.6	9	0.6	45	0.5	12	0.4	10	0.3	6	1.0	14	0.5	42
How important do you think the things you are learning in school are going to be for your later life?	Very important	47.6	1,145	27.9	699	20.9	420	21.1	356	30.4	2,620	39.8	854	18.6	452	15.3	314	18.7	261	23.5	1,881	31.7	711	18.6	425	15.4	315	18.6	250	21.5	1,701
	Quite important	22.6	545	24.5	613	19.3	389	19.9	336	21.9	1,883	27.7	593	24.8	601	18.4	378	18.3	255	22.8	1,827	30.2	679	23.1	527	21.1	433	20.5	276	24.2	1,915
	Fairly important	18.1	435	25.1	629	28.6	576	27.2	459	24.4	2,099	20.2	434	27.5	667	28.2	579	26.4	369	25.6	2,049	25.2	565	31.7	724	31.3	641	28.6	385	29.2	2,315
	Slightly important	8.5	205	17.8	444	24.7	497	23.8	401	18.0	1,547	10.0	215	22.1	536	29.5	605	27.0	377	21.6	1,733	10.2	230	20.8	475	23.9	490	23.9	322	19.2	1,517
	Not at all important	3.2	77	4.6	116	6.5	131	7.9	134	5.3	458	2.2	48	7.0	171	8.5	174	9.6	134	6.6	527	2.7	61	5.7	130	8.3	169	8.3	112	6.0	472
How interesting are most of your courses to you?	Very interesting and stimulating	22.6	526	12.6	313	9.9	198	16.5	278	15.5	1,315	18.1	372	8.9	214	7.7	159	14.9	208	12.1	953	13.3	291	7.6	171	8.4	172	15.5	208	10.7	842
	Quite interesting	34.2	796	25.4	631	21.9	440	28.8	485	27.7	2,352	35.8	736	23.6	565	23.3	478	24.4	340	26.8	2,119	34.5	752	23.1	524	20.9	427	27.4	369	26.4	2,072
	Fairly interesting	27.4	638	34.2	849	36.3	729	32.1	541	32.4	2,757	29.4	603	37.1	890	37.2	764	34.8	485	34.7	2,742	33.0	720	37.6	852	42.4	866	34.0	458	37.0	2,896
	Slightly Dull	10.2	238	18.0	448	21.3	427	12.8	216	15.6	1,329	11.6	239	20.2	484	21.0	431	16.0	223	17.4	1,377	14.1	307	21.0	476	19.3	394	15.8	212	17.7	1,389
	Very Dull	5.6	130	9.7	241	10.7	215	9.8	165	8.8	751	5.1	104	10.2	245	10.7	220	9.9	138	9.0	707	5.0	110	10.6	241	9.1	185	7.4	99	8.1	635

School Domain Risk Factor: Low Commitment to School (continued)

Question	Response	County 2019										County 2021										County 2023									
		6th		8th		10th		12th		Total		6th		8th		10th		12th		Total		6th		8th		10th		12th		Total	
		%	n	%	n	%	n	%	n	%	n	%	n	%	n	%	n	%	n	%	n	%	n	%	n	%	n	%	n	%	n
How often do you feel that the school work you are assigned is meaningful and important?	Never	7.1	166	10.2	252	14.1	283	16.1	271	11.4	972	6.3	131	10.2	245	13.5	275	15.9	221	11.0	872	6.0	133	10.0	227	12.1	246	12.7	170	9.9	776
	Seldom	6.2	147	15.4	381	23.8	478	22.5	378	16.3	1,384	5.5	115	16.0	386	24.7	504	24.0	333	16.9	1,338	7.5	167	14.9	336	20.0	407	22.2	297	15.4	1,207
	Sometimes	26.1	614	35.6	880	38.6	774	38.8	651	34.3	2,919	28.6	593	40.4	975	40.7	831	39.3	546	37.2	2,945	31.3	695	43.5	983	44.3	902	41.2	552	39.9	3,132
	Often	29.0	683	24.7	609	17.1	343	16.1	270	22.4	1,905	30.1	626	22.6	546	16.5	337	15.8	219	21.8	1,728	29.7	660	21.0	474	17.9	364	18.0	241	22.1	1,739
	Almost Always	31.6	744	14.1	348	6.3	127	6.5	110	15.6	1,329	29.5	612	10.7	259	4.6	93	5.1	71	13.1	1,035	25.4	564	10.7	242	5.7	117	6.0	80	12.8	1,003
Now thinking back over the past year in school, how often did you:																															
Enjoy being in school?	Never	8.8	210	10.7	265	12.4	250	12.4	208	10.9	933	7.8	165	12.3	297	13.9	285	14.3	199	11.9	946	6.6	147	10.5	239	13.2	270	12.3	165	10.4	821
	Seldom	6.7	161	12.9	319	15.5	312	13.7	230	11.9	1,022	7.1	152	12.7	307	16.9	346	17.2	239	13.1	1,044	9.6	215	12.9	293	15.3	313	15.0	201	12.9	1,022
	Sometimes	29.5	705	34.8	864	40.2	810	38.4	645	35.3	3,024	29.9	636	37.0	890	37.3	764	36.1	503	35.0	2,793	32.5	729	36.6	834	39.2	800	39.0	523	36.5	2,886
	Often	29.3	700	28.2	699	24.4	491	25.2	423	27.0	2,313	28.4	604	26.2	630	25.0	511	24.5	341	26.2	2,086	28.9	647	27.8	632	25.7	524	25.5	342	27.2	2,145
	Almost Always	25.6	612	13.5	335	7.6	153	10.4	175	14.9	1,275	26.9	572	11.8	284	6.9	142	7.9	110	13.9	1,108	22.4	502	12.3	279	6.5	133	8.1	109	13.0	1,023
Now thinking back over the past year in school, how often did you:																															
Hate being in school?	Never	24.6	585	13.1	326	7.6	152	13.0	219	15.0	1,282	23.6	498	11.1	268	7.7	157	9.3	130	13.2	1,053	17.7	396	9.0	205	8.0	163	10.0	135	11.4	899
	Seldom	22.5	534	19.5	483	16.6	333	20.8	349	19.9	1,699	21.5	454	19.3	464	18.0	367	18.6	259	19.4	1,544	23.9	534	19.8	449	17.2	349	21.1	283	20.5	1,615
	Sometimes	31.7	753	34.9	865	36.8	740	34.0	572	34.3	2,930	32.4	684	36.2	870	35.3	721	35.5	494	34.8	2,769	31.3	699	32.6	739	38.4	782	36.3	488	34.4	2,708
	Often	11.8	280	20.2	502	24.7	496	20.8	350	19.0	1,628	13.8	292	20.0	480	24.0	490	24.2	337	20.1	1,599	15.8	354	23.4	530	23.1	470	20.7	278	20.7	1,632
	Almost Always	9.5	225	12.3	305	14.4	289	11.4	191	11.8	1,010	8.7	184	13.4	323	15.1	308	12.3	171	12.4	986	11.3	252	15.1	343	13.3	270	11.9	160	13.0	1,025
Now thinking back over the past year in school, how often did you:																															
Try to do best work in school?	Never	1.1	26	1.9	48	2.7	54	5.0	84	2.5	212	0.9	18	2.3	55	3.3	67	3.7	52	2.4	192	0.6	13	1.5	34	3.1	63	4.2	56	2.1	166
	Seldom	1.3	30	2.9	73	4.9	99	4.5	76	3.3	278	1.3	28	3.9	95	5.2	107	7.0	97	4.1	327	1.3	29	3.6	81	4.6	93	4.8	65	3.4	268
	Sometimes	5.1	122	11.9	294	16.3	328	16.9	284	12.0	1,028	6.9	145	14.8	356	18.7	381	18.9	263	14.4	1,145	7.4	165	15.2	347	18.0	367	17.7	237	14.1	1,116
	Often	21.7	517	30.6	760	34.8	699	33.6	564	29.7	2,540	20.6	435	31.2	752	32.1	654	30.7	427	28.5	2,268	22.1	494	32.0	730	34.5	703	33.6	450	30.1	2,377
	Almost Always	70.8	1,683	52.6	1,305	41.2	827	39.9	670	52.5	4,485	70.4	1,487	47.7	1,149	40.7	831	39.7	553	50.6	4,020	68.6	1,531	47.7	1,086	39.8	810	39.7	533	50.2	3,960

School Domain Protective Factor: Opportunities for Prosocial Involvement

Question	Response	County 2019										County 2021										County 2023									
		6th		8th		10th		12th		Total		6th		8th		10th		12th		Total		6th		8th		10th		12th		Total	
		%	n	%	n	%	n	%	n	%	n	%	n	%	n	%	n	%	n	%	n	%	n	%	n	%	n	%	n	%	n
Teachers ask me to work on special classroom projects	NO!	17.7	394	19.8	476	22.5	444	22.6	376	20.4	1,690	17.3	339	18.2	425	25.4	504	21.6	293	20.4	1,561	19.7	412	20.4	451	24.2	480	23.3	306	21.7	1,649
	no	38.2	849	45.4	1,093	53.2	1,051	48.4	805	45.9	3,798	46.4	910	52.1	1,216	53.7	1,065	52.0	706	51.0	3,897	49.6	1,036	50.4	1,111	54.5	1,081	50.5	662	51.2	3,890
	yes	31.4	699	26.7	644	20.2	400	23.8	395	25.8	2,138	27.3	535	23.8	557	17.1	339	20.5	278	22.4	1,709	24.0	501	23.3	514	17.8	354	20.6	270	21.6	1,639
	YES!	12.7	282	8.2	197	4.1	81	5.2	87	7.8	647	9.0	177	5.9	138	3.8	76	6.0	81	6.2	472	6.7	141	5.9	130	3.5	69	5.6	73	5.4	413
There are lots of chances for students in my school to talk one-on-one with a teacher	NO!	6.7	149	5.4	130	6.7	133	8.0	133	6.6	545	3.8	75	4.7	111	5.3	106	6.2	84	4.9	376	4.9	101	4.9	107	5.9	118	6.1	80	5.4	406
	no	14.9	329	16.1	390	18.4	366	14.4	239	16.0	1,324	15.9	312	16.7	392	17.0	336	12.0	164	15.7	1,204	16.2	336	15.6	342	15.9	318	13.3	174	15.5	1,170
	yes	43.1	952	48.6	1,181	50.5	1,004	49.5	822	47.8	3,959	45.3	892	52.6	1,236	56.4	1,118	53.8	733	51.9	3,979	47.4	983	52.3	1,148	57.1	1,139	55.7	727	52.8	3,997
	YES!	35.3	779	29.9	727	24.4	486	28.1	467	29.7	2,459	35.0	688	26.1	613	21.3	422	28.0	381	27.5	2,104	31.5	654	27.2	598	21.1	421	24.8	324	26.4	1,997
I have lots of chances to be part of class discussions or activities	NO!	4.2	95	2.9	70	3.6	71	6.5	107	4.1	343	3.6	72	3.3	77	3.6	71	4.5	61	3.7	281	3.6	75	3.0	67	4.0	80	4.7	61	3.7	283
	no	9.5	213	8.4	204	10.8	214	8.8	146	9.3	777	9.3	185	8.9	210	8.5	169	8.1	110	8.8	674	9.3	196	9.4	208	9.0	179	9.1	118	9.2	701
	yes	44.9	1,007	52.5	1,278	57.9	1,143	56.5	935	52.5	4,363	45.6	911	55.1	1,295	61.8	1,224	58.3	790	54.9	4,220	44.6	938	54.8	1,207	61.1	1,217	58.4	758	54.2	4,120
	YES!	41.4	930	36.3	883	27.7	547	28.3	468	34.0	2,828	41.6	832	32.7	769	26.1	516	29.1	394	32.7	2,511	42.5	895	32.8	722	25.9	517	27.8	360	32.8	2,494
In my school, students have lots of chances to help decide things like class activities and rules	NO!	10.5	230	12.0	288	16.8	328	18.5	306	14.0	1,152	8.8	171	10.7	251	14.6	285	14.4	193	11.9	900	9.2	192	13.1	288	14.5	287	14.8	191	12.7	958
	no	29.6	647	36.8	886	40.9	800	38.1	628	36.1	2,961	32.2	626	37.7	882	40.9	800	33.7	452	36.4	2,760	34.1	710	35.9	792	36.4	722	39.1	505	36.1	2,729
	yes	42.2	921	37.4	901	32.7	640	33.2	548	36.7	3,010	44.9	873	41.8	978	36.3	711	41.3	554	41.1	3,116	43.6	909	41.1	906	41.0	814	37.7	487	41.2	3,116
	YES!	17.6	385	13.9	335	9.7	189	10.2	168	13.1	1,077	14.1	275	9.7	226	8.2	160	10.7	143	10.6	804	13.1	273	10.0	220	8.2	162	8.4	109	10.1	764
There are lots of chances for students in my school to get involved in sports, clubs, and other school activities outside of class	NO!	2.9	64	2.2	54	2.7	54	5.7	94	3.2	266	2.3	46	2.5	59	2.8	56	4.1	56	2.8	217	2.1	44	2.1	46	3.4	68	4.9	64	2.9	222
	no	6.8	151	5.0	121	3.8	75	4.8	80	5.2	427	6.4	128	5.6	132	4.4	86	6.1	83	5.6	429	4.7	100	4.4	98	5.5	109	5.9	76	5.0	383
	yes	38.4	857	41.3	1,003	42.5	837	40.6	671	40.7	3,368	39.4	784	47.9	1,121	49.0	966	44.7	604	45.4	3,475	38.3	815	43.0	954	45.4	901	45.7	592	42.8	3,262
	YES!	51.9	1,157	51.5	1,250	50.9	1,003	48.9	808	50.9	4,218	51.8	1,030	43.9	1,028	43.8	863	45.0	607	46.1	3,528	55.0	1,170	50.5	1,121	45.6	905	43.5	564	49.3	3,760
In the past 12 months, in which of the following activities did you participate?	Organized community activities (such as scouting, 4H, service clubs, YMCA, etc)	21.5	365	20.4	389	23.7	353	30.5	378	23.5	1,485	15.6	264	15.6	317	20.0	344	25.2	295	18.4	1,220	18.6	345	18.8	373	19.8	359	26.6	307	20.3	1,384
	Family supported activities or hobbies (such as dance, gymnastics, hiking, biking, skating, etc.)	52.8	895	49.2	938	46.3	691	39.7	492	47.6	3,016	48.5	823	48.0	979	44.2	762	42.8	501	46.2	3,065	59.0	1,097	56.3	1,117	48.6	881	45.6	526	53.2	3,621
	School sponsored activities (such as sports, music, clubs, after school programs, etc.)	49.0	831	53.7	1,024	61.7	920	63.0	780	56.2	3,555	44.7	758	51.6	1,052	58.2	1,002	59.5	697	52.9	3,509	52.7	980	60.1	1,193	62.0	1,124	61.0	703	58.7	4,000
	Faith-based activities (such as choir, youth group, mission, church leagues, etc)	31.3	531	29.1	555	25.8	384	23.6	292	27.8	1,762	20.9	354	22.4	456	21.9	377	21.1	247	21.6	1,434	27.6	513	25.0	496	21.5	390	18.9	218	23.7	1,617
	Job, employed	2.7	45	4.5	85	24.2	361	59.1	732	19.3	1,223	2.1	35	5.9	121	30.7	529	62.2	728	21.3	1,413	2.7	50	7.7	152	30.5	552	65.3	753	22.1	1,507
	Volunteer	17.7	300	23.9	456	31.7	472	39.0	483	27.0	1,711	10.3	175	17.4	355	22.5	387	34.1	399	19.9	1,316	13.9	258	20.2	401	29.1	528	41.8	482	24.5	1,669
	Other activities	35.5	602	33.1	630	26.3	392	23.2	287	30.2	1,911	31.8	540	28.2	575	25.1	433	24.3	284	27.6	1,832	39.3	731	32.3	642	27.2	493	24.9	287	31.6	2,153
	I do not participate	14.6	248	18.2	346	14.7	219	10.2	126	14.8	939	18.3	310	21.1	430	15.5	267	10.8	127	17.1	1,134	13.6	253	15.3	303	12.0	217	9.3	107	12.9	880

School Domain Protective Factor: Rewards for Prosocial Involvement																															
Question	Response	County 2019										County 2021										County 2023									
		6th		8th		10th		12th		Total		6th		8th		10th		12th		Total		6th		8th		10th		12th		Total	
		%	n	%	n	%	n	%	n	%	n	%	n	%	n	%	n	%	n	%	n	%	n	%	n	%	n	%	n	%	n
My teacher(s) notices when I am doing a good job and lets me know about it	NO!	5.7	128	7.8	190	13.2	260	12.3	204	9.4	782	3.9	77	6.9	161	11.4	224	9.2	124	7.7	586	4.5	96	6.4	141	9.0	179	8.9	116	7.0	532
	no	17.2	383	25.7	623	35.3	697	31.8	528	26.9	2,231	17.7	350	26.6	622	31.6	623	28.6	384	25.9	1,979	18.7	398	24.0	529	31.2	619	27.2	353	24.9	1,899
	yes	49.0	1,092	47.8	1,160	39.5	778	44.2	733	45.4	3,763	53.3	1,054	50.2	1,175	47.3	932	48.5	652	50.0	3,813	51.8	1,101	51.7	1,142	48.7	966	52.2	677	51.0	3,886
	YES!	28.0	624	18.7	454	12.0	237	11.6	193	18.2	1,508	25.1	495	16.3	381	9.7	191	13.8	185	16.4	1,252	24.9	529	17.9	396	11.1	221	11.6	151	17.0	1,297
I feel safe at my school	NO!	3.6	81	4.9	118	8.1	158	7.9	130	5.9	487	2.6	51	4.3	101	5.5	109	6.9	93	4.6	354	2.9	61	6.8	149	5.9	117	6.0	78	5.3	405
	no	6.9	154	12.5	302	20.1	394	16.8	277	13.6	1,127	7.6	151	11.6	270	14.0	276	12.8	172	11.4	869	9.5	201	13.9	306	15.4	306	13.7	177	13.0	990
	yes	41.4	929	51.6	1,247	54.0	1,059	57.3	943	50.5	4,178	45.6	907	56.0	1,307	60.0	1,181	58.9	792	54.8	4,187	43.7	924	55.9	1,231	59.9	1,190	61.7	800	54.6	4,145
	YES!	48.2	1,082	31.0	750	17.8	350	17.9	295	30.0	2,477	44.2	878	28.2	658	20.5	403	21.4	287	29.2	2,226	43.9	928	23.5	517	18.7	372	18.6	241	27.1	2,058
The school lets my parents/caregivers know when I have done something well*	NO!	10.2	222	18.3	444	30.0	591	33.0	545	21.9	1,802	8.0	156	14.1	329	24.5	481	25.5	341	17.3	1,307	6.6	136	10.6	232	18.1	357	20.8	269	13.2	994
	no	31.1	680	40.6	982	45.8	901	42.3	698	39.6	3,261	28.4	551	41.6	969	47.8	938	45.3	606	40.5	3,064	26.6	552	36.0	791	45.9	904	45.9	593	37.7	2,840
	yes	38.6	843	29.0	701	17.8	351	18.4	304	26.7	2,199	43.0	836	32.9	765	22.4	440	22.9	306	31.0	2,347	44.9	931	40.1	882	28.6	563	27.1	351	36.2	2,727
	YES!	20.1	440	12.1	293	6.4	125	6.4	105	11.7	963	20.6	400	11.4	265	5.3	104	6.3	84	11.3	853	21.9	455	13.3	293	7.5	147	6.2	80	12.9	975
My teachers praise me when I work hard in school	NO!	9.9	213	12.9	311	18.5	365	18.0	296	14.5	1,185	8.8	169	10.0	232	14.3	279	14.1	189	11.5	869	8.1	166	8.4	183	13.4	265	11.7	151	10.2	765
	no	32.1	689	35.0	843	40.8	802	37.0	610	36.0	2,944	30.3	579	35.8	832	40.0	783	33.9	453	35.2	2,647	31.1	637	33.0	720	38.8	766	36.6	473	34.6	2,596
	yes	40.2	862	38.9	937	32.3	636	37.4	616	37.4	3,051	44.0	841	41.7	968	38.8	758	41.3	552	41.4	3,119	44.9	919	46.3	1,012	39.7	782	43.2	559	43.6	3,272
	YES!	17.7	380	13.2	317	8.4	165	7.6	126	12.1	988	16.9	323	12.5	291	7.0	136	10.7	143	11.9	893	15.9	326	12.3	269	8.1	159	8.6	111	11.5	865

Family Domain Risk Factor: Family Conflict																															
Question	Response	County 2019										County 2021										County 2023									
		6th		8th		10th		12th		Total		6th		8th		10th		12th		Total		6th		8th		10th		12th		Total	
		%	n	%	n	%	n	%	n	%	n	%	n	%	n	%	n	%	n	%	n	%	n	%	n	%	n	%	n	%	n
People in my family often insult or yell at each other.	NO!	40.6	927	29.8	730	23.1	459	22.6	378	29.7	2,494	39.5	801	29.6	691	24.9	495	24.5	332	30.1	2,319	36.6	763	28.1	614	25.0	490	25.1	315	29.2	2,182
	no	32.9	752	39.5	966	41.2	820	43.3	724	38.9	3,262	36.7	745	43.0	1,003	42.4	842	40.1	543	40.7	3,133	37.3	778	42.9	937	44.2	866	42.3	531	41.6	3,112
	yes	18.2	416	20.5	501	23.6	469	22.5	376	21.0	1,762	17.8	361	18.8	439	22.2	440	23.1	312	20.2	1,552	17.4	362	19.3	421	21.1	413	21.1	265	19.5	1,461
	YES!	8.2	188	10.3	251	12.2	243	11.7	195	10.4	877	6.0	122	8.6	201	10.4	207	12.3	166	9.0	696	8.6	180	9.7	212	9.8	192	11.5	145	9.7	729
We argue about the same things in my family over and over.	NO!	40.0	907	28.1	686	20.3	402	20.1	337	27.9	2,332	39.6	798	30.9	719	23.1	457	22.0	297	29.6	2,271	34.5	714	24.3	528	21.4	419	21.3	267	25.9	1,928
	no	33.5	760	37.5	915	36.1	716	34.8	582	35.5	2,973	33.3	671	36.1	838	35.3	698	35.0	472	34.9	2,679	34.8	721	37.9	824	37.8	740	35.8	450	36.7	2,735
	yes	18.1	410	23.0	560	29.1	577	30.9	517	24.7	2,064	20.6	415	24.3	564	29.2	577	31.4	424	25.8	1,980	20.9	433	25.9	562	29.5	579	30.0	377	26.2	1,951
	YES!	8.4	191	11.4	277	14.6	290	14.2	238	11.9	996	6.6	133	8.7	203	12.3	244	11.6	156	9.6	736	9.8	202	11.9	258	11.3	222	12.9	162	11.3	844
People in my family have serious arguments.	NO!	50.7	1,146	38.2	931	28.7	569	27.8	463	37.2	3,109	48.3	964	38.2	880	29.9	589	28.1	378	36.9	2,811	46.9	972	36.4	792	30.7	602	27.7	345	36.4	2,711
	no	29.9	675	36.7	896	40.5	802	41.6	693	36.7	3,066	31.8	634	37.6	867	39.4	776	38.8	522	36.8	2,799	31.8	660	38.2	831	40.5	795	40.2	501	37.4	2,787
	yes	12.3	278	16.2	396	19.4	384	19.6	327	16.6	1,385	14.1	282	16.8	387	21.4	422	22.4	301	18.3	1,392	14.2	295	16.2	352	19.7	387	21.6	269	17.5	1,303
	YES!	7.1	160	8.9	217	11.4	226	11.0	184	9.4	787	5.8	115	7.3	169	9.3	183	10.7	144	8.0	611	7.0	146	9.1	198	9.0	177	10.5	131	8.7	652

*The Pennsylvania Youth Survey (PAYS) was significantly revised from 2021 to 2023. Trend data are reported in this report when the data are comparable. When cells include an "n/a" notation, it means the question was either not asked in a previous administration or the question was revised in a way that the 2023 data are not directly comparable. Please note that any question with an * at the end designates a question and/or response option that was part of this 2023 survey revision. Please see Appendix B of your Profile Report for a description of changes

Family Domain Risk Factor: Family History of Antisocial Behavior

Question	Response	County 2019										County 2021										County 2023									
		6th		8th		10th		12th		Total		6th		8th		10th		12th		Total		6th		8th		10th		12th		Total	
		%	n	%	n	%	n	%	n	%	n	%	n	%	n	%	n	%	n	%	n	%	n	%	n	%	n	%	n	%	n
About how many adults (over 21) have you known personally who in the past year have:																															
Gotten drunk or high?	None	64.9	1,456	51.6	1,269	36.9	740	32.3	543	47.8	4,008	70.4	1,410	56.4	1,315	45.6	896	38.5	516	54.1	4,137	68.6	1,425	56.4	1,228	46.3	900	42.8	530	54.9	4,083
	1	14.8	331	15.6	384	14.4	289	10.1	170	14.0	1,174	12.8	256	14.3	334	12.2	240	11.4	153	12.9	983	14.2	295	14.6	318	14.7	286	12.3	153	14.1	1,052
	2	8.6	192	11.7	287	13.7	274	14.5	244	11.9	997	6.4	129	9.8	229	12.6	247	12.2	163	10.0	768	7.9	165	9.9	215	12.4	241	12.8	158	10.5	779
	3 or 4	5.9	132	9.2	227	14.3	287	15.1	253	10.7	899	5.0	101	8.9	208	12.7	250	14.3	191	9.8	750	5.0	104	9.1	199	11.2	218	15.0	186	9.5	707
	5 or more	5.9	132	11.8	291	20.7	414	28.0	470	15.6	1,307	5.4	108	10.6	247	16.9	333	23.6	316	13.1	1,004	4.3	89	10.1	219	15.3	297	17.1	212	11.0	817
About how many adults (over 21) have you known personally who in the past year have:																															
Used marijuana, crack, cocaine or crack, or other drugs?	None	89.4	1,991	80.6	1,975	71.4	1,430	62.1	1,042	77.0	6,438	90.7	1,806	84.1	1,950	74.1	1,453	64.8	867	79.9	6,076	89.4	1,851	80.6	1,753	74.8	1,456	69.5	859	79.7	5,919
	1	6.6	146	9.1	222	10.2	205	10.3	173	8.9	746	5.0	99	6.9	161	9.2	180	12.1	162	7.9	602	6.7	138	8.8	191	10.0	194	9.2	114	8.6	637
	2	2.2	48	5.2	127	6.6	133	9.4	157	5.6	465	2.1	42	4.1	94	6.5	127	8.9	119	5.0	382	1.9	39	4.4	96	6.4	125	7.1	88	4.7	348
	3 or 4	1.3	28	2.8	69	5.5	110	7.7	130	4.0	337	1.1	22	2.1	49	4.9	97	5.8	78	3.2	246	1.1	22	3.6	78	4.3	83	7.4	92	3.7	275
	5 or more	0.6	14	2.4	58	6.3	126	10.5	176	4.5	374	1.2	23	2.8	64	5.4	105	8.3	111	4.0	303	1.0	20	2.6	56	4.5	88	6.7	83	3.3	247
About how many adults (over 21) have you known personally who in the past year have:																															
Sold or dealt drugs?	None	96.4	2,140	91.8	2,241	87.9	1,751	82.0	1,374	90.1	7,506	97.6	1,939	94.0	2,173	89.7	1,751	86.0	1,151	92.4	7,014	96.8	2,007	93.1	2,021	91.8	1,780	90.0	1,108	93.3	6,916
	1	2.5	56	5.0	121	4.7	93	6.8	114	4.6	384	1.6	31	3.0	70	5.1	100	7.2	96	3.9	297	2.0	42	3.3	72	4.3	83	4.8	59	3.5	256
	2	0.5	11	1.6	39	2.7	53	4.7	78	2.2	181	0.4	7	1.3	31	2.6	51	3.0	40	1.7	129	0.5	10	1.8	40	1.4	28	1.9	24	1.4	102
	3 or 4	0.3	7	0.8	19	2.0	39	2.3	39	1.2	104	0.2	3	0.7	17	1.0	19	1.3	18	0.8	57	0.3	6	0.8	17	1.1	21	1.5	18	0.8	62
	5 or more	0.3	7	0.9	22	2.9	57	4.2	71	1.9	157	0.3	6	0.9	21	1.5	30	2.5	34	1.2	91	0.4	8	1.0	21	1.4	28	1.8	22	1.1	79
About how many adults (over 21) have you known personally who in the past year have:																															
Done other things that could get them in trouble with the police, like stealing, selling stolen goods, mugging or assaulting others, etc.?	None	92.4	2,045	88.3	2,156	85.9	1,708	84.4	1,412	88.0	7,321	94.6	1,878	91.0	2,109	88.6	1,731	88.5	1,182	90.9	6,900	92.3	1,904	88.1	1,911	89.3	1,734	88.0	1,085	89.6	6,634
	1	5.2	115	6.8	167	6.1	121	6.2	104	6.1	507	3.6	71	4.1	94	5.2	102	5.5	73	4.5	340	5.0	104	5.9	129	4.8	94	5.4	66	5.3	393
	2	1.3	28	2.1	51	3.4	68	3.6	61	2.5	208	0.8	16	2.2	50	2.4	47	2.2	29	1.9	142	1.2	25	2.8	60	2.6	50	3.3	41	2.4	176
	3 or 4	0.5	12	1.4	35	1.4	27	1.7	29	1.2	103	0.6	12	1.0	23	1.5	30	1.1	15	1.1	80	0.6	12	1.4	30	1.6	31	1.2	15	1.2	88
	5 or more	0.6	14	1.4	34	3.2	64	3.9	66	2.1	178	0.4	8	1.8	41	2.2	43	2.7	36	1.7	128	0.8	17	1.8	40	1.6	32	2.1	26	1.6	115
How many of your brothers or sisters ever:																															
Drank beer, wine or hard liquor (for example, vodka, whiskey or gin)?	I don't have any	15.0	334	15.8	386	15.2	303	16.1	269	15.5	1,292	24.8	493	19.6	457	19.1	375	19.4	259	20.8	1,584	26.0	543	22.9	497	23.5	457	22.8	282	23.9	1,779
	None	75.2	1,678	68.4	1,667	59.8	1,195	54.0	904	65.3	5,444	64.5	1,283	65.2	1,518	59.7	1,169	53.4	713	61.5	4,683	64.0	1,337	61.5	1,335	59.1	1,150	54.4	672	60.4	4,494
	1	6.1	137	10.1	247	16.2	323	18.7	313	12.2	1,020	6.4	127	9.1	213	13.2	258	17.2	229	10.9	827	6.5	135	9.3	201	11.0	213	14.7	182	9.8	731
	2	2.3	52	3.8	92	4.7	94	6.9	116	4.2	354	2.4	47	3.9	91	4.7	93	6.1	81	4.1	312	2.0	41	3.6	79	4.0	78	4.7	58	3.4	256
	3 or 4	0.9	20	1.4	34	2.9	57	2.9	49	1.9	160	1.1	22	0.8	19	2.2	44	2.4	32	1.5	117	1.1	22	2.0	43	1.6	31	2.2	27	1.7	123
	5 or more	0.4	10	0.5	11	1.4	27	1.4	24	0.9	72	0.9	17	1.4	32	1.0	20	1.5	20	1.2	89	0.6	12	0.8	17	0.8	16	1.1	14	0.8	59

Family Domain Risk Factor: Family History of Antisocial Behavior (continued)

Question	Response	County 2019										County 2021										County 2023													
		6th		8th		10th		12th		Total		6th		8th		10th		12th		Total		6th		8th		10th		12th		Total					
		%	n	%	n	%	n	%	n	%	n	%	n	%	n	%	n	%	n	%	n	%	n	%	n	%	n	%	n	%	n				
How many of your brothers or sisters ever:																																			
Smoked cigarettes?	I don't have any	15.7	351	16.7	408	15.7	313	16.7	278	16.2	1,350	26.1	518	20.7	481	20.2	396	20.0	267	21.9	1,662	26.8	560	24.3	527	24.2	471	23.0	284	24.8	1,842				
	None	77.8	1,736	72.1	1,757	70.8	1,409	67.7	1,130	72.4	6,032	68.9	1,369	71.0	1,648	68.5	1,343	66.2	884	69.0	5,244	68.1	1,423	67.4	1,463	67.2	1,307	64.2	794	67.0	4,987				
	1	4.6	103	8.1	198	9.0	180	10.9	182	8.0	663	2.6	52	5.9	136	8.0	157	9.7	129	6.2	474	3.8	80	5.6	121	6.1	119	8.2	101	5.7	421				
	2	1.3	28	2.0	49	2.8	56	2.3	39	2.1	172	1.2	23	1.3	30	1.7	34	2.9	39	1.7	126	0.4	8	1.6	35	1.7	34	3.2	39	1.6	116				
	3 or 4	0.2	4	0.8	20	1.0	20	1.3	22	0.8	66	0.7	14	0.5	12	0.9	18	0.8	11	0.7	55	0.5	11	0.5	11	0.5	9	0.8	10	0.6	41				
	5 or more	0.4	9	0.2	5	0.6	12	1.0	17	0.5	43	0.5	10	0.6	13	0.6	12	0.4	5	0.5	40	0.4	8	0.6	13	0.3	5	0.6	8	0.5	34				
How many of your brothers or sisters ever:																																			
Used marijuana?	I don't have any	16.5	364	17.3	423	15.9	318	16.0	265	16.5	1,370	26.8	529	21.0	487	20.1	393	18.8	251	21.9	1,660	27.6	574	24.2	526	24.1	467	22.4	277	24.8	1,844				
	None	80.8	1,786	72.5	1,770	65.6	1,309	59.9	995	70.5	5,860	70.6	1,392	71.0	1,648	64.1	1,254	59.0	787	67.0	5,081	69.8	1,452	66.5	1,444	62.2	1,208	56.0	692	64.6	4,796				
	1	1.9	41	7.3	179	11.5	230	15.1	250	8.4	700	1.5	29	5.3	122	10.7	209	15.1	201	7.4	561	1.8	37	5.8	125	9.2	178	14.7	181	7.0	521				
	2	0.5	12	1.9	47	3.7	73	5.5	92	2.7	224	0.4	8	1.6	38	2.9	57	4.1	55	2.1	158	0.5	10	2.0	44	3.5	68	4.2	52	2.3	174				
	3 or 4	0.3	6	0.6	14	1.9	38	2.3	38	1.2	96	0.4	8	0.6	13	1.4	28	2.0	26	1.0	75	0.0	1	1.0	21	0.7	14	1.9	23	0.8	59				
	5 or more	0.1	2	0.4	10	1.4	27	1.3	21	0.7	60	0.3	5	0.6	14	0.8	16	1.0	13	0.6	48	0.3	7	0.5	11	0.3	6	0.8	10	0.5	34				
How many of your brothers or sisters ever:																																			
Took a handgun to school?	I don't have any	16.2	361	17.4	422	16.3	326	16.8	281	16.7	1,390	26.6	526	21.2	492	21.2	415	19.5	261	22.3	1,694	27.4	570	25.1	543	24.5	476	23.6	292	25.4	1,881				
	None	83.6	1,865	82.2	1,998	83.1	1,664	81.9	1,368	82.7	6,895	73.1	1,447	78.3	1,815	78.2	1,529	79.6	1,065	77.2	5,856	72.3	1,501	74.2	1,606	74.9	1,453	75.0	927	74.0	5,487				
	1	0.2	4	0.4	10	0.4	9	0.5	8	0.4	31	0.3	5	0.2	5	0.3	5	0.2	3	0.2	18	0.0	1	0.4	8	0.3	5	0.6	7	0.3	21				
	2	0.0	0	0.0	1	0.0	0	0.1	2	0.0	3	0.0	0	0.0	1	0.2	3	0.4	5	0.1	9	0.0	1	0.1	3	0.0	0	0.2	3	0.1	7				
	3 or 4	0.0	0	0.0	1	0.0	0	0.1	2	0.0	3	0.0	0	0.0	0	0.1	1	0.0	0	0.0	1	0.1	2	0.1	2	0.2	4	0.2	2	0.1	10				
	5 or more	0.0	0	0.0	0	0.1	3	0.5	9	0.1	12	0.1	1	0.2	4	0.1	2	0.3	4	0.1	11	0.1	2	0.1	3	0.1	2	0.4	5	0.2	12				
How many of your brothers or sisters ever:																																			
Been suspended or expelled from school?	I don't have any	13.8	307	16.0	390	15.2	302	16.1	268	15.2	1,267	24.2	476	19.7	456	20.0	390	18.5	246	20.7	1,568	25.1	521	22.7	491	22.9	444	21.7	267	23.3	1,723				
	None	76.1	1,696	70.1	1,707	70.4	1,402	71.8	1,193	72.1	5,998	66.1	1,302	67.6	1,566	67.2	1,311	69.5	925	67.5	5,104	63.8	1,325	61.9	1,337	64.6	1,251	64.9	800	63.6	4,713				
	1	7.8	174	10.4	253	10.6	211	9.2	153	9.5	791	6.8	134	9.1	211	9.2	180	8.7	116	8.5	641	9.0	187	11.2	242	9.9	191	10.3	127	10.1	747				
	2	1.6	36	2.3	57	2.3	45	1.4	24	1.9	162	1.8	35	2.3	53	2.3	45	2.0	27	2.1	160	1.1	23	2.3	50	1.8	35	1.9	23	1.8	131				
	3 or 4	0.5	11	0.8	19	1.1	22	0.8	13	0.8	65	0.9	17	0.9	21	0.8	15	0.8	11	0.8	64	0.6	13	1.2	25	0.6	11	0.6	7	0.8	56				
	5 or more	0.2	5	0.3	8	0.5	9	0.7	11	0.4	33	0.3	5	0.4	9	0.5	10	0.5	6	0.4	30	0.4	8	0.6	14	0.3	5	0.6	8	0.5	35				
How many of your brothers or sisters ever:																																			
Has anyone in your family ever had a severe alcohol or drug problem?	Yes	15.3	333	22.7	548	32.0	636	35.1	582	25.5	2,099	14.1	278	21.1	480	29.7	574	31.6	418	23.3	1,750	13.7	283	26.1	567	28.6	555	31.1	386	24.2	1,791				
	No	84.7	1,838	77.3	1,868	68.0	1,351	64.9	1,075	74.5	6,132	85.9	1,695	78.9	1,799	70.3	1,356	68.4	904	76.7	5,754	86.3	1,776	73.9	1,606	71.4	1,384	68.9	854	75.8	5,620				

Family Domain Risk Factor: Parental Attitudes Favorable Toward Antisocial Behavior & Drugs

Question	Response	County 2019										County 2021										County 2023									
		6th		8th		10th		12th		Total		6th		8th		10th		12th		Total		6th		8th		10th		12th		Total	
		%	n	%	n	%	n	%	n	%	n	%	n	%	n	%	n	%	n	%	n	%	n	%	n	%	n	%	n	%	n
How wrong do your parents/caregivers feel it would be for you to:																															
Pick a fight with someone?*	Not Wrong at All	2.8	61	2.9	72	4.2	84	5.5	91	3.7	308	3.1	61	3.9	90	4.3	85	5.9	79	4.1	315	3.6	75	3.9	85	4.1	80	5.6	69	4.2	309
	A Little Bit Wrong	11.7	259	18.6	456	20.8	415	16.1	269	16.8	1,399	13.7	273	19.2	446	20.4	401	17.8	239	17.8	1,359	14.7	307	21.1	459	19.8	384	18.0	223	18.5	1,373
	Wrong	32.1	707	35.5	869	37.8	756	37.4	624	35.5	2,956	33.8	674	36.7	852	38.4	754	38.2	512	36.7	2,792	36.7	766	37.6	818	39.0	757	36.9	456	37.6	2,797
	Very wrong	53.4	1,178	42.9	1,049	37.2	744	41.0	683	43.9	3,654	49.4	985	40.2	932	36.8	723	38.0	509	41.4	3,149	44.9	937	37.4	812	37.1	721	39.5	489	39.8	2,959
How wrong do your parents/caregivers feel it would be for you to:																															
Steal anything worth more than \$5*	Not Wrong at All	1.7	37	1.4	35	2.2	43	3.3	55	2.0	170	2.4	47	2.2	52	2.8	55	4.0	53	2.7	207	2.8	58	2.4	52	2.9	56	4.4	54	3.0	220
	A Little Bit Wrong	2.5	56	4.5	110	4.3	86	3.6	60	3.8	312	3.5	69	4.7	108	5.5	107	4.3	58	4.5	342	4.4	92	5.2	113	6.1	119	5.4	67	5.3	391
	Wrong	14.6	321	22.0	537	27.4	547	24.1	401	21.8	1,806	18.9	376	26.8	620	29.5	579	28.0	374	25.6	1,949	23.5	487	28.7	624	31.2	604	28.3	350	27.8	2,065
	Very wrong	81.2	1,784	72.1	1,760	66.1	1,320	69.0	1,149	72.4	6,013	75.3	1,497	66.3	1,537	62.2	1,219	63.8	853	67.1	5,106	69.3	1,435	63.7	1,385	59.8	1,158	62.0	767	63.9	4,745
How wrong do your parents/caregivers feel it would be for you to:																															
Draw graffiti, or write things or draw pictures on buildings or other property (without the owner's permission)?*	Not Wrong at All	2.0	44	1.6	38	3.0	59	4.0	67	2.5	208	2.4	47	2.5	57	3.2	62	4.8	64	3.0	230	3.0	61	2.6	57	3.2	62	4.6	57	3.2	237
	A Little Bit Wrong	1.7	37	4.8	117	6.7	133	6.3	104	4.7	391	2.8	55	5.1	119	6.5	127	6.5	87	5.1	388	2.4	50	5.7	123	7.2	140	5.7	71	5.2	384
	Wrong	11.7	258	20.3	494	26.9	537	25.7	427	20.7	1,716	14.2	280	22.2	515	28.0	548	28.0	374	22.6	1,717	16.0	330	22.5	485	28.0	542	28.1	347	23.1	1,704
	Very wrong	84.6	1,860	73.4	1,787	63.4	1,265	64.1	1,066	72.1	5,978	80.6	1,592	70.2	1,629	62.3	1,220	60.7	812	69.2	5,253	78.6	1,623	69.2	1,492	61.5	1,190	61.5	760	68.5	5,065
How wrong do your parents/caregivers feel it would be for you to:																															
Drink beer, wine or hard liquor (for example, vodka, whiskey, gin, or rum) regularly?*	Not Wrong at All	1.7	37	1.8	43	2.5	50	4.7	79	2.5	209	2.2	44	2.4	56	3.3	65	5.2	70	3.1	235	2.5	52	2.5	55	2.9	57	5.0	62	3.1	226
	A Little Bit Wrong	1.7	38	3.6	88	6.5	130	8.1	134	4.7	390	2.2	43	3.5	80	6.8	134	8.6	115	4.9	372	2.1	44	3.7	80	5.5	107	7.7	95	4.4	326
	Wrong	8.0	177	12.8	312	22.6	452	25.6	426	16.5	1,367	9.5	188	16.2	375	21.9	429	26.3	351	17.7	1,343	8.7	179	14.3	309	21.7	419	23.2	286	16.1	1,193
	Very wrong	88.5	1,947	81.8	1,993	68.4	1,366	61.6	1,025	76.3	6,331	86.1	1,707	78.0	1,807	67.9	1,330	59.9	800	74.3	5,644	86.7	1,794	79.5	1,720	69.9	1,352	64.1	792	76.4	5,658
How wrong do your parents/caregivers feel it would be for you to:																															
Have one or two drinks of alcoholic beverage such as beer, wine, or hard liquor (vodka, whiskey, gin, or rum) nearly every day?*	Not Wrong at All	3.5	94	2.3	60	2.8	57	4.9	86	3.3	297	4.8	111	4.1	105	3.8	84	4.9	76	4.4	376	2.7	56	2.4	52	2.9	56	4.6	57	3.0	221
	A Little Bit Wrong	3.4	91	3.6	93	7.4	152	12.7	223	6.2	559	4.3	98	4.9	125	7.3	161	10.6	166	6.4	550	1.2	25	2.4	51	3.5	67	3.6	45	2.5	188
	Wrong	11.2	300	14.9	383	22.5	464	22.2	392	17.0	1,539	11.7	270	15.6	399	19.7	433	23.7	371	17.1	1,473	6.7	138	10.5	228	17.4	336	18.9	233	12.6	935
	Very wrong	81.8	2,182	79.2	2,040	67.4	1,393	60.2	1,061	73.6	6,676	79.2	1,825	75.4	1,923	69.2	1,521	60.8	950	72.2	6,219	89.4	1,849	84.7	1,836	76.3	1,475	72.9	900	81.8	6,060
How wrong do your parents/caregivers feel it would be for you to:																															
Smoke cigarettes?*	Not Wrong at All	1.8	40	1.5	37	2.3	45	3.7	61	2.2	183	2.5	50	2.2	52	3.0	58	4.3	58	2.9	218	2.8	58	2.3	50	2.4	47	4.3	53	2.8	208
	A Little Bit Wrong	1.1	25	1.4	33	1.9	37	3.5	58	1.8	153	1.1	21	1.0	23	2.1	42	2.5	34	1.6	120	1.6	33	1.6	35	2.4	47	2.2	27	1.9	142
	Wrong	6.1	135	9.3	226	13.4	266	17.3	288	11.0	915	7.8	154	12.0	278	14.9	291	16.9	226	12.5	949	6.7	138	11.0	238	15.6	302	17.9	221	12.1	899
	Very wrong	90.9	2,000	87.9	2,141	82.5	1,644	75.5	1,255	84.9	7,040	88.6	1,757	84.8	1,966	80.0	1,563	76.2	1,017	83.0	6,303	89.0	1,846	85.1	1,845	79.5	1,538	75.6	933	83.1	6,162

*The Pennsylvania Youth Survey (PAYS) was significantly revised from 2021 to 2023. Trend data are reported in this report when the data are comparable. When cells include an "n/a" notation, it means the question was either not asked in a previous administration or the question was revised in a way that the 2023 data are not directly comparable. Please note that any question with an * at the end designates a question and/or response option that was part of this 2023 survey revision. Please see Appendix B of your Profile Report for a description of changes

Family Domain Risk Factor: Parental Attitudes Favorable Toward Antisocial Behavior & Drugs (continued)

Question	Response	County 2019										County 2021										County 2023									
		6th		8th		10th		12th		Total		6th		8th		10th		12th		Total		6th		8th		10th		12th		Total	
		%	n	%	n	%	n	%	n	%	n	%	n	%	n	%	n	%	n	%	n	%	n	%	n	%	n	%	n	%	n
How wrong do your parents/caregivers feel it would be for you to:																															
Use marijuana*	Not at all wrong	1.7	36	1.9	45	4.5	89	8.4	140	3.8	310	2.7	52	2.5	58	4.9	95	7.1	95	4.0	300	2.8	57	2.7	59	3.9	75	6.2	77	3.6	268
	A little bit wrong	0.4	9	3.0	72	7.3	146	11.3	187	5.0	414	0.7	13	2.5	57	7.4	145	10.4	139	4.7	354	0.7	15	2.7	58	5.3	103	9.1	112	3.9	288
	Wrong	3.9	85	9.1	221	16.9	337	19.7	327	11.8	970	5.4	105	11.4	265	17.5	342	21.8	291	13.2	1,003	3.9	81	11.2	241	16.8	326	20.6	255	12.2	903
	Very wrong	94.0	2,038	86.1	2,088	71.3	1,418	60.6	1,004	79.4	6,548	91.3	1,791	83.6	1,936	70.3	1,376	60.7	812	78.1	5,915	92.6	1,905	83.4	1,802	74.0	1,431	64.0	791	80.3	5,929
How wrong do your parents/caregivers feel it would be for you to:																															
Use prescription drugs not prescribed to you?*	Not at all wrong	5.0	128	3.2	83	2.9	59	3.1	54	3.6	324	5.7	127	5.0	127	3.5	76	3.0	47	4.4	377	3.1	63	2.2	47	2.9	55	4.2	52	2.9	217
	A little bit wrong	2.4	61	2.3	58	3.2	66	3.9	68	2.8	253	2.1	47	1.8	46	2.3	51	3.7	58	2.4	202	1.2	24	2.3	50	2.7	52	2.0	25	2.0	151
	Wrong	9.0	230	11.0	282	13.2	272	14.7	257	11.7	1,041	8.4	188	11.2	282	14.2	311	12.3	192	11.5	973	6.9	143	11.4	246	14.1	272	15.7	193	11.6	854
	Very wrong	83.7	2,145	83.4	2,131	80.7	1,664	78.4	1,375	81.9	7,315	83.7	1,865	82.0	2,066	80.0	1,749	80.9	1,259	81.7	6,939	88.8	1,831	84.1	1,817	80.3	1,545	78.0	960	83.4	6,153

Family Domain Risk Factor: Poor Family Management

Question	Response	County 2019										County 2021										County 2023									
		6th		8th		10th		12th		Total		6th		8th		10th		12th		Total		6th		8th		10th		12th		Total	
		%	n	%	n	%	n	%	n	%	n	%	n	%	n	%	n	%	n	%	n	%	n	%	n	%	n	%	n	%	n
When I am not at home, one of my parents/caregivers knows where I am and who I am with.*	NO!	1.3	31	1.3	33	1.4	29	3.9	65	1.9	158	1.3	27	1.4	33	2.1	42	2.9	39	1.8	141	1.2	26	1.8	39	2.0	40	3.2	40	1.9	145
	no	2.8	67	3.8	94	4.9	98	8.3	139	4.7	398	2.7	56	3.1	73	4.5	89	6.7	92	4.0	310	2.7	59	3.5	78	3.8	75	5.6	70	3.7	282
	yes	22.7	535	30.9	765	40.5	813	44.5	746	33.6	2,859	26.2	543	36.2	855	42.4	849	44.9	613	36.7	2,860	27.3	586	34.6	765	42.2	834	44.1	554	36.1	2,739
	YES!	73.2	1,726	63.9	1,581	53.2	1,068	43.4	728	59.9	5,103	69.7	1,443	59.3	1,400	51.0	1,020	45.5	621	57.5	4,484	68.7	1,476	60.1	1,328	51.9	1,025	47.2	593	58.3	4,422
If you skipped school, would you be caught by your parents/caregivers?*	NO!	2.8	65	2.3	57	2.9	58	5.2	88	3.2	268	2.2	46	2.3	53	3.0	60	3.8	51	2.7	210	2.6	56	2.0	43	2.7	54	4.4	55	2.8	208
	no	2.7	63	4.9	120	7.8	157	11.1	187	6.2	527	4.4	91	5.4	128	5.9	117	11.0	150	6.3	486	4.1	88	5.0	109	5.5	109	6.6	83	5.2	389
	yes	16.8	392	23.6	581	32.1	643	36.4	611	26.3	2,227	22.8	471	29.9	702	35.3	703	38.0	517	30.8	2,393	22.7	482	29.6	647	36.8	727	40.0	503	31.3	2,359
	YES!	77.7	1,809	69.2	1,702	57.2	1,148	47.2	793	64.3	5,452	70.5	1,455	62.4	1,468	55.8	1,112	47.2	641	60.2	4,676	70.5	1,499	63.5	1,389	54.9	1,085	49.0	615	60.8	4,588
My parents/caregivers ask if I've gotten my homework done.*	NO!	1.8	43	2.6	64	5.3	107	11.9	199	4.8	413	2.1	44	3.2	75	5.3	105	10.6	145	4.7	369	1.4	31	3.7	82	5.3	105	9.0	113	4.4	331
	no	3.9	91	9.9	244	17.1	343	23.0	387	12.5	1,065	4.7	99	10.5	246	15.3	305	21.9	298	12.2	948	6.0	128	11.5	253	16.3	321	22.5	282	13.0	984
	yes	24.4	575	30.6	755	35.5	712	34.5	580	30.8	2,622	28.1	586	34.2	803	37.4	746	39.1	532	34.2	2,667	25.2	541	33.5	738	38.3	756	36.9	464	33.0	2,499
	YES!	69.9	1,650	57.0	1,408	42.1	846	30.6	513	51.9	4,417	65.0	1,356	52.1	1,224	42.0	838	28.4	387	48.9	3,805	67.5	1,451	51.3	1,130	40.1	791	31.6	397	49.7	3,769
Would your parents/caregivers know if you did not come home on time?*	NO!	2.9	67	2.3	57	2.7	53	5.6	94	3.2	271	2.0	40	2.0	46	2.4	47	3.9	53	2.4	186	1.8	39	2.0	43	3.3	65	3.8	47	2.6	194
	no	7.2	167	9.8	241	11.2	223	14.6	246	10.4	877	6.1	126	7.9	185	9.5	189	11.8	161	8.5	661	6.1	131	9.6	212	9.5	187	8.9	112	8.5	642
	yes	26.0	606	32.3	792	37.6	751	40.3	678	33.4	2,827	28.4	582	36.0	844	39.7	790	43.4	592	36.2	2,808	30.9	658	35.1	772	40.0	789	44.3	555	36.7	2,774
	YES!	63.9	1,487	55.6	1,365	48.6	972	39.5	664	53.0	4,488	63.5	1,302	54.2	1,270	48.4	963	40.9	557	52.8	4,092	61.2	1,304	53.3	1,170	47.3	933	43.0	539	52.2	3,946

*The Pennsylvania Youth Survey (PAYS) was significantly revised from 2021 to 2023. Trend data are reported in this report when the data are comparable. When cells include an "n/a" notation, it means the question was either not asked in a previous administration or the question was revised in a way that the 2023 data are not directly comparable. Please note that any question with an * at the end designates a question and/or response option that was part of this 2023 survey revision. Please see Appendix B of your Profile Report for a description of changes

Family Domain Risk Factor: Poor Family Management (continued)																															
Question	Response	County 2019										County 2021										County 2023									
		6th		8th		10th		12th		Total		6th		8th		10th		12th		Total		6th		8th		10th		12th		Total	
		%	n	%	n	%	n	%	n	%	n	%	n	%	n	%	n	%	n	%	n	%	n	%	n	%	n	%	n	%	n
The rules in my family are clear.	NO!	1.9	45	2.3	56	2.3	47	3.9	65	2.5	213	1.9	39	2.0	48	2.8	56	3.5	48	2.5	191	1.5	32	2.1	47	3.2	64	3.7	46	2.5	189
	no	4.9	113	9.2	225	10.8	217	11.9	199	8.9	754	6.0	123	9.9	233	10.8	214	13.0	177	9.6	747	6.1	130	9.9	217	9.6	189	10.6	134	8.9	670
	yes	32.2	749	38.4	944	43.5	871	47.2	792	39.7	3,356	34.9	719	40.4	948	44.4	879	47.5	647	41.2	3,193	37.8	804	41.4	906	46.7	922	48.2	607	42.9	3,239
	YES!	61.0	1,417	50.1	1,231	43.3	867	37.1	623	48.9	4,138	57.2	1,178	47.7	1,119	42.0	832	36.0	491	46.7	3,620	54.6	1,160	46.5	1,018	40.4	798	37.5	472	45.7	3,448
If you carried a handgun without your parents/caregivers' permission, would you be caught by them?*	NO!	3.0	70	2.8	68	3.7	74	5.6	94	3.6	306	2.3	46	2.5	58	3.2	63	4.6	62	3.0	229	2.9	62	3.4	73	4.5	89	5.2	65	3.9	289
	no	1.8	41	5.6	138	8.3	166	11.3	189	6.4	534	2.6	52	6.0	140	8.2	163	10.7	145	6.5	500	3.0	64	5.9	129	7.1	140	8.2	103	5.8	436
	yes	10.9	252	18.0	441	22.9	455	25.7	428	18.7	1,576	13.7	278	19.5	454	26.0	515	26.3	356	20.8	1,603	14.4	303	21.3	464	25.3	496	28.7	359	21.6	1,622
	YES!	84.2	1,939	73.6	1,800	65.1	1,296	57.4	957	71.3	5,992	81.5	1,653	72.0	1,679	62.5	1,236	58.5	792	69.7	5,360	79.6	1,676	69.4	1,513	63.0	1,235	57.9	725	68.7	5,149
If you drank some beer, wine, or hard liquor (such as vodka, whiskey, gin, or rum) without your parents/caregivers' permission, would you be caught by them?*	NO!	4.1	94	5.1	125	8.0	159	12.3	205	7.0	583	6.2	125	5.7	132	7.1	140	10.9	147	7.1	544	4.6	95	5.3	114	7.4	144	8.3	104	6.2	457
	no	4.6	105	11.1	273	28.0	554	34.9	584	18.1	1,516	5.0	100	12.9	299	20.9	412	31.7	427	16.2	1,238	4.1	86	11.4	244	19.5	381	27.2	339	14.1	1,050
	yes	12.4	281	21.9	537	25.2	498	24.7	413	20.6	1,729	14.0	281	23.8	554	31.0	611	27.4	369	23.7	1,815	16.4	340	26.0	559	31.1	607	32.4	404	25.7	1,910
	YES!	78.9	1,795	61.8	1,515	38.8	768	28.1	469	54.3	4,547	74.8	1,498	57.6	1,338	41.0	808	29.9	402	52.9	4,046	74.9	1,556	57.3	1,229	42.0	821	32.0	399	54.0	4,005
My family has clear rules about alcohol and drug use.	NO!	3.1	70	2.9	70	3.0	59	4.8	81	3.3	280	3.3	67	3.0	69	3.3	66	4.5	61	3.4	263	1.9	39	2.9	62	2.1	41	4.0	49	2.6	191
	no	3.8	86	7.0	171	10.5	208	13.6	228	8.3	693	4.6	94	7.5	174	10.7	211	14.4	194	8.8	673	5.5	113	7.8	169	10.7	207	12.1	150	8.6	639
	yes	12.9	292	21.0	514	32.3	643	38.2	639	24.9	2,088	15.9	322	25.1	583	32.7	646	39.5	533	27.2	2,084	22.4	463	28.5	619	33.9	659	35.7	441	29.4	2,182
	YES!	80.3	1,824	69.2	1,698	54.3	1,080	43.4	726	63.5	5,328	76.1	1,539	64.5	1,499	53.2	1,050	41.6	562	60.6	4,650	70.2	1,448	60.9	1,322	53.3	1,035	48.3	597	59.4	4,402

Family Domain Protective Factor: Family Attachment																															
Question	Response	County 2019										County 2021										County 2023									
		6th		8th		10th		12th		Total		6th		8th		10th		12th		Total		6th		8th		10th		12th		Total	
		%	n	%	n	%	n	%	n	%	n	%	n	%	n	%	n	%	n	%	n	%	n	%	n	%	n	%	n	%	n
Do you feel very close to your parents/caregivers?*	NO!	n/a	n/a	n/a	n/a	n/a	n/a	n/a	n/a	n/a	n/a	n/a	n/a	n/a	n/a	n/a	n/a	n/a	n/a	n/a	n/a	n/a	n/a	n/a	n/a	n/a	n/a	n/a	n/a	n/a	n/a
	no	n/a	n/a	n/a	n/a	n/a	n/a	n/a	n/a	n/a	n/a	n/a	n/a	n/a	n/a	n/a	n/a	n/a	n/a	n/a	n/a	n/a	n/a	n/a	n/a	n/a	n/a	n/a	n/a	n/a	n/a
	yes	n/a	n/a	n/a	n/a	n/a	n/a	n/a	n/a	n/a	n/a	n/a	n/a	n/a	n/a	n/a	n/a	n/a	n/a	n/a	n/a	n/a	n/a	n/a	n/a	n/a	n/a	n/a	n/a	n/a	n/a
	YES!	n/a	n/a	n/a	n/a	n/a	n/a	n/a	n/a	n/a	n/a	n/a	n/a	n/a	n/a	n/a	n/a	n/a	n/a	n/a	n/a	n/a	n/a	n/a	n/a	n/a	n/a	n/a	n/a	n/a	n/a
Do you share your thoughts and feelings with your parents/caregivers?*	NO!	n/a	n/a	n/a	n/a	n/a	n/a	n/a	n/a	n/a	n/a	n/a	n/a	n/a	n/a	n/a	n/a	n/a	n/a	n/a	n/a	n/a	n/a	n/a	n/a	n/a	n/a	n/a	n/a	n/a	n/a
	no	n/a	n/a	n/a	n/a	n/a	n/a	n/a	n/a	n/a	n/a	n/a	n/a	n/a	n/a	n/a	n/a	n/a	n/a	n/a	n/a	n/a	n/a	n/a	n/a	n/a	n/a	n/a	n/a	n/a	n/a
	yes	n/a	n/a	n/a	n/a	n/a	n/a	n/a	n/a	n/a	n/a	n/a	n/a	n/a	n/a	n/a	n/a	n/a	n/a	n/a	n/a	n/a	n/a	n/a	n/a	n/a	n/a	n/a	n/a	n/a	n/a
	YES!	n/a	n/a	n/a	n/a	n/a	n/a	n/a	n/a	n/a	n/a	n/a	n/a	n/a	n/a	n/a	n/a	n/a	n/a	n/a	n/a	n/a	n/a	n/a	n/a	n/a	n/a	n/a	n/a	n/a	n/a

*The Pennsylvania Youth Survey (PAYS) was significantly revised from 2021 to 2023. Trend data are reported in this report when the data are comparable. When cells include an "n/a" notation, it means the question was either not asked in a previous administration or the question was revised in a way that the 2023 data are not directly comparable. Please note that any question with an * at the end designates a question and/or response option that was part of this 2023 survey revision. Please see Appendix B of your Profile Report for a description of changes

Family Domain Protective Factor: Opportunities for Prosocial Involvement

Question	Response	County 2019										County 2021										County 2023									
		6th		8th		10th		12th		Total		6th		8th		10th		12th		Total		6th		8th		10th		12th		Total	
		%	n	%	n	%	n	%	n	%	n	%	n	%	n	%	n	%	n	%	n	%	n	%	n	%	n	%	n	%	n
My parents/caregivers ask me what I think before most family decisions affecting me are made*	NO!	11.8	258	9.5	231	9.8	196	12.3	208	10.7	893	11.1	218	10.3	241	9.9	198	13.2	182	10.9	839	8.5	174	8.2	180	9.5	188	10.8	137	9.1	679
	no	19.2	419	22.7	553	25.4	507	23.4	396	22.6	1,875	21.0	412	24.7	580	23.5	470	22.0	304	22.9	1,766	18.8	382	19.4	425	19.4	384	18.0	228	19.0	1,419
	yes	41.0	896	44.3	1,081	46.0	920	45.0	761	44.0	3,658	43.2	847	43.2	1,014	46.8	937	44.7	619	44.4	3,417	43.0	875	46.2	1,009	46.7	925	47.4	601	45.6	3,410
	YES!	28.0	611	23.6	576	18.8	375	19.3	326	22.7	1,888	24.7	484	21.8	511	19.9	399	20.2	279	21.7	1,673	29.7	606	26.2	572	24.4	483	23.9	303	26.3	1,964
If I had a personal problem, I could ask my parents/caregivers for help*	NO!	5.4	128	6.7	165	8.4	169	8.6	146	7.1	608	5.1	106	7.4	176	8.2	165	9.8	135	7.4	582	5.0	105	7.1	157	7.6	150	8.5	108	6.9	520
	no	6.4	152	10.9	270	13.4	271	13.3	224	10.7	917	8.6	179	12.3	292	12.5	252	14.2	196	11.7	919	7.0	149	11.2	248	10.4	206	11.6	147	9.9	750
	yes	29.2	692	35.5	879	42.6	859	43.5	735	37.0	3,165	33.8	704	39.8	945	44.8	902	41.5	574	39.8	3,125	30.6	648	41.1	910	43.2	857	44.9	570	39.4	2,985
	YES!	59.0	1,399	47.0	1,165	35.6	719	34.6	584	45.2	3,867	52.5	1,093	40.4	959	34.5	694	34.6	479	41.1	3,225	57.4	1,213	40.6	897	38.8	769	35.0	445	43.9	3,324
My parents/caregivers give me lots of chances to do fun things with them*	NO!	4.1	96	4.7	116	5.5	112	8.0	134	5.4	458	3.0	63	3.9	93	5.3	106	7.3	100	4.6	362	3.4	73	3.6	80	4.9	97	5.9	75	4.3	325
	no	8.8	207	11.8	292	14.7	296	16.3	274	12.5	1,069	9.1	189	11.6	274	14.0	281	15.7	216	12.3	960	6.8	144	9.5	209	10.4	205	11.6	147	9.3	705
	yes	34.2	805	37.4	924	44.5	898	45.0	758	39.7	3,385	36.7	758	42.2	1,000	46.0	925	45.5	627	42.3	3,310	32.6	691	41.3	912	43.5	858	46.2	586	40.2	3,047
	YES!	53.0	1,248	46.0	1,136	35.3	713	30.8	518	42.4	3,615	51.1	1,057	42.3	1,003	34.7	697	31.6	436	40.8	3,193	57.2	1,214	45.7	1,009	41.2	813	36.3	461	46.2	3,497

Family Domain Protective Factor: Rewards for Prosocial Involvement

Question	Response	County 2019										County 2021										County 2023									
		6th		8th		10th		12th		Total		6th		8th		10th		12th		Total		6th		8th		10th		12th		Total	
		%	n	%	n	%	n	%	n	%	n	%	n	%	n	%	n	%	n	%	n	%	n	%	n	%	n	%	n	%	n
My parents/caregivers notice when I am doing a good job and let me know about it*	Never or Almost Never	5.7	137	7.9	197	9.7	197	11.8	198	8.5	729	5.4	114	7.7	184	9.6	194	11.9	164	8.3	656	4.7	103	6.8	152	8.5	169	9.6	122	7.1	546
	Sometimes	20.3	484	24.6	611	31.7	642	30.7	515	26.3	2,252	20.9	443	28.2	671	30.7	623	31.8	440	27.5	2,177	20.5	448	26.9	603	27.0	539	30.2	385	25.7	1,975
	Often	30.6	731	31.8	790	32.4	656	33.3	559	31.9	2,736	31.0	658	32.2	766	35.4	718	31.0	429	32.5	2,571	33.2	727	32.4	726	34.5	688	32.7	417	33.2	2,558
	All the time	43.3	1,034	35.6	885	26.1	528	24.3	408	33.3	2,855	42.8	909	31.9	758	24.3	494	25.3	350	31.7	2,511	41.6	909	33.8	757	30.0	598	27.6	352	34.0	2,616
How often do your parents/caregivers tell you they're proud of you for something you've done?*	Never or Almost Never	5.3	127	8.7	216	11.4	230	13.2	222	9.3	795	6.3	133	9.9	235	12.1	244	15.4	213	10.4	825	5.7	125	9.7	216	12.0	239	12.6	161	9.6	741
	Sometimes	18.3	435	24.1	599	30.7	617	28.7	484	25.0	2,135	20.2	429	28.3	671	30.7	621	30.3	419	27.1	2,140	18.4	400	27.1	606	27.7	554	29.7	379	25.2	1,939
	Often	31.4	746	32.4	805	31.4	631	33.0	557	32.0	2,739	32.2	684	32.0	760	33.5	678	28.7	397	31.9	2,519	33.1	722	31.8	711	32.8	655	29.8	380	32.1	2,468
	All the time	45.0	1,069	34.7	862	26.5	532	25.1	423	33.7	2,886	41.4	881	29.9	709	23.8	481	25.5	352	30.6	2,423	42.8	932	31.4	703	27.5	549	27.8	355	33.0	2,539
Do you enjoy spending time with your parents/caregivers?*	NO!	n/a	n/a	n/a	n/a	n/a	n/a	n/a	n/a	n/a	n/a	n/a	n/a	n/a	n/a	n/a	n/a	n/a	n/a	n/a	n/a	1.1	23	1.8	40	3.0	59	4.3	54	2.3	176
	no	n/a	n/a	n/a	n/a	n/a	n/a	n/a	n/a	n/a	n/a	n/a	n/a	n/a	n/a	n/a	n/a	n/a	n/a	n/a	n/a	2.0	42	4.8	105	5.2	103	7.6	96	4.6	346
	yes	n/a	n/a	n/a	n/a	n/a	n/a	n/a	n/a	n/a	n/a	n/a	n/a	n/a	n/a	n/a	n/a	n/a	n/a	n/a	n/a	25.3	543	41.8	922	47.5	939	47.6	599	39.6	3,003
	YES!	n/a	n/a	n/a	n/a	n/a	n/a	n/a	n/a	n/a	n/a	n/a	n/a	n/a	n/a	n/a	n/a	n/a	n/a	n/a	n/a	71.7	1,541	51.6	1,138	44.3	876	40.5	510	53.6	4,065

*The Pennsylvania Youth Survey (PAYS) was significantly revised from 2021 to 2023. Trend data are reported in this report when the data are comparable. When cells include an “n/a” notation, it means the question was either not asked in a previous administration or the question was revised in a way that the 2023 data are not directly comparable. Please note that any question with an * at the end designates a question and/or response option that was part of this 2023 survey revision. Please see Appendix B of your Profile Report for a description of changes

Peer-Individual Risk Factor: Attitudes Favorable Toward Antisocial Behavior and Drug Use

Question	Response	County 2019										County 2021										County 2023									
		6th		8th		10th		12th		Total		6th		8th		10th		12th		Total		6th		8th		10th		12th		Total	
		%	n	%	n	%	n	%	n	%	n	%	n	%	n	%	n	%	n	%	n	%	n	%	n	%	n	%	n	%	n
How wrong do you think it is for someone your age to:																															
Stay away from school all day when their parents/caregivers think they are at school?*	Not Wrong at All	2.1	49	2.5	61	4.4	88	6.8	113	3.7	311	2.8	58	3.8	90	5.1	100	6.5	87	4.4	335	3.2	66	4.4	96	6.0	116	7.5	90	5.0	368
	A Little Bit Wrong	4.8	111	13.1	323	19.6	391	22.5	376	14.2	1,201	7.1	145	13.5	316	19.0	375	24.6	330	15.1	1,166	7.8	160	14.4	312	20.8	400	20.1	243	15.2	1,115
	Wrong	22.6	518	31.7	783	39.2	782	36.7	615	32.0	2,698	26.7	546	35.6	833	38.8	764	35.8	480	34.1	2,623	26.8	547	33.5	725	32.2	620	34.4	415	31.4	2,307
	Very wrong	70.4	1,613	52.7	1,301	36.8	735	34.1	570	50.1	4,219	63.4	1,298	47.1	1,101	37.1	732	33.2	445	46.4	3,576	62.1	1,269	47.6	1,031	41.0	788	38.0	459	48.3	3,547
How wrong do you think it is for someone your age to:																															
Take a handgun to school?	Not Wrong at All	1.4	33	1.2	29	1.8	35	3.5	58	1.8	155	2.3	48	2.4	56	2.3	46	3.5	47	2.6	197	2.9	59	2.7	59	3.5	68	3.5	43	3.1	229
	A Little Bit Wrong	0.7	17	0.9	23	1.3	25	1.2	20	1.0	85	0.9	18	1.1	25	1.0	20	1.5	20	1.1	83	1.0	21	0.9	20	1.4	26	1.7	21	1.2	88
	Wrong	2.6	59	4.2	103	4.6	91	4.0	67	3.8	320	3.6	74	5.3	124	6.3	124	6.2	83	5.2	405	3.1	63	5.2	112	5.8	111	5.9	72	4.9	358
	Very wrong	95.2	2,185	93.7	2,314	92.4	1,848	91.3	1,531	93.4	7,878	93.2	1,909	91.3	2,141	90.4	1,785	88.9	1,196	91.1	7,031	93.0	1,909	91.2	1,976	89.3	1,718	88.8	1,076	90.8	6,679
How wrong do you think it is for someone your age to:																															
Steal anything worth more than \$5?	Not Wrong at All	2.1	49	2.6	64	3.1	61	5.0	84	3.1	258	2.8	57	3.4	79	4.4	88	4.6	62	3.7	286	3.6	73	3.8	82	6.2	120	6.0	72	4.7	347
	A Little Bit Wrong	4.7	108	8.7	215	12.6	252	10.9	182	9.0	757	6.2	127	12.6	295	16.6	328	15.0	201	12.3	951	8.1	166	14.4	312	17.0	327	16.5	200	13.7	1,005
	Wrong	23.4	535	31.2	772	34.0	677	31.5	526	29.8	2,510	25.9	530	33.2	779	34.9	690	34.6	463	31.9	2,462	28.1	577	34.6	749	31.8	611	33.7	408	31.9	2,345
	Very wrong	69.7	1,594	57.5	1,421	50.4	1,004	52.5	876	58.1	4,895	65.1	1,329	50.8	1,192	44.1	872	45.8	614	52.0	4,007	60.2	1,236	47.3	1,024	45.0	865	43.8	529	49.7	3,654
How wrong do you think it is for someone your age to:																															
Pick a fight with someone?	Not Wrong at All	3.0	68	5.1	126	6.0	120	6.4	107	5.0	421	4.4	89	6.5	151	6.3	124	6.6	88	5.9	452	4.4	90	6.2	134	7.2	139	5.9	71	5.9	434
	A Little Bit Wrong	11.3	259	19.5	481	23.1	460	20.7	347	18.4	1,547	12.1	247	21.2	497	24.3	480	21.1	284	19.6	1,508	15.6	320	22.9	494	22.0	424	21.2	256	20.3	1,494
	Wrong	29.9	683	35.2	868	38.5	767	35.0	587	34.5	2,905	32.4	661	34.3	802	35.8	708	37.2	500	34.7	2,671	32.8	673	35.7	771	34.5	664	34.7	419	34.4	2,527
	Very wrong	55.8	1,277	40.2	993	32.4	647	37.9	634	42.2	3,551	51.2	1,044	38.0	890	33.6	664	35.1	471	39.9	3,069	47.2	969	35.3	762	36.3	698	38.1	460	39.3	2,889
How wrong do you think it is for someone your age to:																															
Attack someone with the idea of seriously hurting them?	Not Wrong at All	2.0	45	2.1	51	2.4	48	4.2	70	2.5	214	2.6	52	3.4	79	3.5	68	3.7	50	3.2	249	3.0	62	3.2	69	4.3	83	4.2	51	3.6	265
	A Little Bit Wrong	1.8	42	4.8	119	6.7	134	4.4	73	4.4	368	2.8	56	4.9	114	5.6	110	6.0	80	4.7	360	2.7	56	6.1	132	6.3	122	6.0	72	5.2	382
	Wrong	9.1	207	15.4	380	22.0	439	18.7	312	15.9	1,338	11.9	242	18.6	436	23.5	462	20.5	275	18.4	1,415	11.5	236	20.0	432	20.7	398	20.3	245	17.8	1,311
	Very wrong	87.1	1,990	77.7	1,916	68.9	1,373	72.8	1,215	77.2	6,494	82.8	1,684	73.1	1,713	67.5	1,328	69.9	939	73.7	5,664	82.8	1,701	70.8	1,532	68.7	1,324	69.5	840	73.4	5,397
How wrong do you think it is for someone your age to:																															
Drink beer, wine, or hard liquor (for example, vodka, whiskey, gin, or rum) regularly?	Not Wrong at All	1.8	40	2.3	56	4.5	89	7.7	129	3.7	314	2.4	48	2.8	66	5.2	103	6.6	89	4.0	306	3.1	64	3.3	72	5.3	102	6.1	74	4.2	312
	A Little Bit Wrong	2.3	53	6.1	150	14.9	297	16.7	278	9.3	778	2.6	52	5.4	126	12.5	247	18.0	241	8.7	666	2.7	56	6.0	130	13.6	262	15.2	184	8.6	632
	Wrong	7.1	162	16.6	409	28.8	574	30.5	508	19.7	1,653	9.5	193	18.2	426	27.2	535	29.4	394	20.1	1,548	7.7	159	17.7	383	23.3	449	26.6	321	17.8	1,312
	Very wrong	88.8	2,019	75.1	1,851	51.8	1,032	45.1	753	67.3	5,655	85.6	1,745	73.6	1,726	55.1	1,084	46.0	617	67.2	5,172	86.4	1,776	73.0	1,582	57.7	1,111	52.1	630	69.3	5,099

Peer-Individual Risk Factor: Attitudes Favorable Toward Antisocial Behavior and Drug Use (continued)

Question	Response	County 2019										County 2021										County 2023									
		6th		8th		10th		12th		Total		6th		8th		10th		12th		Total		6th		8th		10th		12th		Total	
		%	n	%	n	%	n	%	n	%	n	%	n	%	n	%	n	%	n	%	n	%	n	%	n	%	n	%	n	%	n
How wrong do you think it is for someone your age to:																															
Smoke cigarettes?	Not Wrong at All	1.8	41	2.0	50	2.6	51	6.7	112	3.0	254	2.4	49	2.7	63	4.2	82	5.3	71	3.4	265	3.0	61	3.5	75	4.7	90	6.3	77	4.1	303
	A Little Bit Wrong	1.7	38	4.2	104	8.1	161	10.9	183	5.8	486	2.3	47	4.2	99	7.6	149	11.1	149	5.8	444	1.8	37	4.7	101	8.5	164	8.7	105	5.5	407
	Wrong	9.1	208	15.4	379	22.2	440	23.0	385	16.8	1,412	10.6	216	17.7	416	24.9	490	26.8	359	19.3	1,481	6.8	139	14.1	305	22.1	425	26.3	319	16.2	1,188
	Very wrong	87.4	1,990	78.3	1,927	67.2	1,334	59.4	994	74.4	6,245	84.7	1,722	75.4	1,768	63.4	1,249	56.8	761	71.5	5,500	88.4	1,814	77.8	1,687	64.7	1,242	58.7	712	74.2	5,455
How wrong do you think it is for someone your age to:																															
Use LSD, cocaine or crack, amphetamines or another illegal drug?	Not Wrong at All	1.9	42	2.0	48	2.6	52	5.3	89	2.8	231	2.2	44	2.3	54	3.3	66	4.5	60	2.9	224	2.9	59	2.7	59	4.1	79	4.6	56	3.4	253
	A Little Bit Wrong	0.4	10	2.2	54	5.4	107	7.2	120	3.5	291	0.5	10	2.1	49	4.8	94	5.9	79	3.0	232	0.9	18	2.3	50	4.4	84	4.9	60	2.9	212
	Wrong	3.5	78	8.9	219	15.4	306	15.2	253	10.2	856	4.9	99	9.4	221	15.5	306	18.9	254	11.5	880	3.3	68	9.0	195	14.2	273	17.6	213	10.2	749
	Very wrong	94.2	2,126	86.9	2,134	76.6	1,526	72.3	1,206	83.5	6,992	92.4	1,865	86.2	2,020	76.4	1,505	70.7	948	82.6	6,338	92.9	1,903	86.0	1,861	77.3	1,487	72.9	884	83.5	6,135
How wrong do you think it is for someone your age to:																															
Use marijuana?	Not Wrong at All	2.0	45	5.9	144	16.5	328	26.9	448	11.5	965	2.7	55	4.7	110	13.7	269	22.1	295	9.5	729	3.2	66	4.3	92	8.9	171	14.5	175	6.9	504
	A Little Bit Wrong	2.1	46	8.0	198	19.7	392	24.1	401	12.4	1,037	1.8	37	7.7	180	17.6	346	23.8	318	11.5	881	1.0	21	5.7	122	12.9	247	19.4	235	8.5	625
	Wrong	5.1	115	13.1	322	19.3	384	15.7	261	12.9	1,082	8.5	171	14.3	334	19.6	386	18.2	243	14.8	1,134	4.6	94	12.9	279	19.0	364	22.1	268	13.7	1,005
	Very wrong	90.8	2,036	73.0	1,796	44.5	884	33.4	557	63.1	5,273	87.0	1,753	73.3	1,715	49.1	965	36.0	481	64.2	4,914	91.1	1,854	77.2	1,666	59.2	1,137	44.0	532	70.9	5,189
How wrong do you think it is for someone your age to:																															
Use prescription drugs not prescribed to them?*	Not Wrong at All	n/a	n/a	n/a	n/a	n/a	n/a	n/a	n/a	n/a	n/a	n/a	n/a	n/a	n/a	n/a	n/a	n/a	n/a	n/a	n/a	3.2	66	3.0	64	4.2	80	4.5	54	3.6	264
	A Little Bit Wrong	n/a	n/a	n/a	n/a	n/a	n/a	n/a	n/a	n/a	n/a	n/a	n/a	n/a	n/a	n/a	n/a	n/a	n/a	n/a	n/a	1.7	35	3.3	72	5.0	96	4.5	55	3.5	258
	Wrong	n/a	n/a	n/a	n/a	n/a	n/a	n/a	n/a	n/a	n/a	n/a	n/a	n/a	n/a	n/a	n/a	n/a	n/a	n/a	n/a	7.6	154	13.2	285	19.6	375	21.7	263	14.7	1,077
	Very wrong	n/a	n/a	n/a	n/a	n/a	n/a	n/a	n/a	n/a	n/a	n/a	n/a	n/a	n/a	n/a	n/a	n/a	n/a	n/a	n/a	87.5	1,783	80.5	1,735	71.3	1,366	69.3	838	78.2	5,722

*The Pennsylvania Youth Survey (PAYS) was significantly revised from 2021 to 2023. Trend data are reported in this report when the data are comparable. When cells include an "n/a" notation, it means the question was either not asked in a previous administration or the question was revised in a way that the 2023 data are not directly comparable. Please note that any question with an * at the end designates a question and/or response option that was part of this 2023 survey revision. Please see Appendix B of your Profile Report for a description of changes

Peer-Individual: Friend/Peer Perception of Use

Question	Response	County 2019										County 2021										County 2023													
		6th		8th		10th		12th		Total		6th		8th		10th		12th		Total		6th		8th		10th		12th		Total					
		%	n	%	n	%	n	%	n	%	n	%	n	%	n	%	n	%	n	%	n	%	n	%	n	%	n	%	n	%	n				
How do you feel about someone your age:																																			
Having one or two drinks of an alcoholic beverage (beer, wine, hard liquor) nearly every day?	Strongly disapprove	82.0	2,225	69.5	1,787	49.4	1,022	45.1	789	63.9	5,823	83.3	1,909	71.5	1,817	57.7	1,246	48.0	723	67.0	5,695	87.9	2,048	81.2	1,910	70.2	1,505	63.0	892	77.1	6,355				
	Somewhat disapprove	6.5	176	14.5	373	19.8	409	19.4	340	14.3	1,298	6.7	153	13.3	338	16.8	363	21.2	320	13.8	1,174	5.1	118	8.8	207	12.3	263	16.1	228	9.9	816				
	Neither approve or disapprove	3.7	101	10.0	257	22.7	469	26.6	465	14.2	1,292	3.9	89	9.7	246	18.7	403	22.8	343	12.7	1,081	3.1	72	6.3	149	13.2	283	15.9	225	8.8	729				
	Approve	0.4	11	1.2	32	3.3	69	4.3	76	2.1	188	0.4	9	1.1	28	2.4	52	3.4	51	1.6	140	0.4	9	0.7	17	2.0	43	2.5	35	1.3	104				
	Don't know/ Can't say	7.4	202	4.8	124	4.8	100	4.6	80	5.6	506	5.8	132	4.4	113	4.4	95	4.6	69	4.8	409	3.6	84	2.9	69	2.3	49	2.5	35	2.9	237				
How do you feel about someone your age:																																			
Using marijuana once a month or more?	Strongly disapprove	87.8	2,356	71.8	1,844	42.3	874	30.3	531	61.8	5,605	88.0	1,969	76.1	1,922	49.1	1,058	33.3	499	64.7	5,448	89.5	2,018	80.5	1,867	62.3	1,321	48.0	678	72.6	5,884				
	Somewhat disapprove	3.5	94	11.1	284	16.0	331	14.3	251	10.6	960	4.2	93	9.6	242	15.7	338	14.2	213	10.5	886	3.4	77	8.1	189	13.3	281	14.9	211	9.4	758				
	Neither approve or disapprove	2.9	79	10.1	258	23.9	495	30.7	538	15.1	1,370	2.2	49	8.0	203	21.3	458	30.3	454	13.8	1,164	1.9	42	6.9	161	16.8	355	24.2	341	11.1	899				
	Approve	0.4	12	3.6	92	14.2	293	20.5	359	8.3	756	0.6	14	2.9	72	10.2	219	18.1	271	6.8	576	0.4	8	1.8	41	5.1	108	10.2	144	3.7	301				
	Don't know/ Can't say	5.3	141	3.5	89	3.6	74	4.1	71	4.1	375	5.0	113	3.4	85	3.8	82	4.0	60	4.0	340	4.8	109	2.7	62	2.5	54	2.7	38	3.2	263				
How wrong do your friends feel it would be for YOU to:																																			
Have one or two drinks of an alcoholic beverage nearly every day?	Not Wrong at All	5.0	110	5.3	129	9.7	192	14.1	233	8.0	664	7.0	139	7.1	167	9.7	191	13.6	183	8.9	680	8.3	177	6.9	153	9.8	193	12.5	159	9.0	682				
	A Little Bit Wrong	3.8	85	9.4	229	19.9	395	24.0	395	13.3	1,104	3.8	75	9.2	216	16.9	331	21.8	293	12.0	915	3.5	74	6.7	148	12.7	250	15.8	202	8.9	674				
	Wrong	14.0	311	21.2	517	27.0	536	24.8	409	21.4	1,773	12.9	257	21.5	504	26.7	524	26.0	350	21.4	1,635	12.3	260	18.8	416	24.0	473	27.8	354	19.9	1,503				
	Very wrong	77.2	1,709	64.1	1,560	43.5	865	37.1	611	57.3	4,745	76.4	1,525	62.1	1,453	46.7	917	38.6	519	57.7	4,414	75.9	1,611	67.5	1,490	53.4	1,051	43.9	560	62.2	4,712				
How wrong do your friends feel it would be for YOU to:																																			
Use tobacco?	Not Wrong at All	5.0	110	4.8	117	7.7	152	14.7	243	7.5	622	6.7	133	6.6	155	8.5	167	13.8	186	8.4	641	8.4	178	7.0	155	9.4	184	12.1	154	8.9	671				
	A Little Bit Wrong	2.3	50	6.6	160	12.9	255	16.1	265	8.8	730	2.5	49	6.4	149	12.0	234	14.2	191	8.2	623	2.0	42	5.1	113	9.1	178	14.3	182	6.8	515				
	Wrong	9.9	218	16.3	396	26.2	519	24.2	399	18.5	1,532	9.5	190	17.3	403	24.6	481	25.7	345	18.6	1,419	8.7	185	15.3	337	23.6	463	26.9	342	17.5	1,327				
	Very wrong	82.9	1,829	72.3	1,755	53.3	1,057	45.0	742	65.1	5,383	81.4	1,623	69.7	1,627	55.0	1,076	46.3	622	64.8	4,948	80.9	1,711	72.6	1,603	58.0	1,140	46.7	595	66.8	5,049				
How wrong do your friends feel it would be for YOU to:																																			
Use marijuana?	Not Wrong at All	5.3	116	8.1	197	19.7	389	30.5	504	14.7	1,206	6.5	129	8.7	202	18.0	352	27.0	363	13.7	1,046	8.4	177	8.1	178	13.3	261	21.7	276	11.8	892				
	A Little Bit Wrong	1.6	35	8.3	200	19.1	377	22.3	369	11.9	981	2.1	41	6.7	157	16.0	313	21.4	288	10.5	799	2.1	45	5.9	130	13.0	254	18.4	234	8.8	663				
	Wrong	8.2	177	14.1	342	19.2	379	16.6	275	14.3	1,173	7.7	152	16.4	381	19.0	372	18.1	243	15.1	1,148	7.2	152	14.6	322	20.6	403	22.4	285	15.4	1,162				
	Very wrong	84.9	1,841	69.4	1,679	42.1	834	30.5	504	59.1	4,858	83.7	1,659	68.2	1,590	47.0	918	33.4	449	60.7	4,616	82.2	1,726	71.4	1,570	53.1	1,039	37.5	476	63.9	4,811				
How wrong do your friends feel it would be for YOU to:																																			
Use prescription drugs not prescribed to you?	Not Wrong at All	4.9	108	4.5	109	4.7	93	7.9	130	5.3	440	6.4	127	6.1	142	6.5	127	6.6	89	6.4	485	8.9	188	6.7	146	7.8	152	9.0	114	8.0	600				
	A Little Bit Wrong	2.7	60	4.8	117	10.5	208	10.5	173	6.8	558	2.7	53	5.3	123	8.7	169	9.4	126	6.2	471	2.2	47	4.2	92	6.2	121	6.8	86	4.6	346				
	Wrong	10.9	238	16.1	391	21.8	433	20.9	346	17.1	1,408	10.2	202	16.2	376	21.3	415	22.5	302	17.1	1,295	9.7	205	14.8	325	21.3	417	24.4	311	16.7	1,258				
	Very wrong	81.4	1,779	74.5	1,806	63.0	1,252	60.7	1,004	70.8	5,841	80.6	1,591	72.4	1,685	63.5	1,239	61.5	825	70.3	5,340	79.1	1,669	74.3	1,626	64.7	1,267	59.9	762	70.7	5,324				

Peer-Individual: Friend/Peer Perception of Use (continued)

Question	Response	County 2019										County 2021										County 2023																								
		6th		8th		10th		12th		Total		6th		8th		10th		12th		Total		6th		8th		10th		12th		Total																
		%	n	%	n	%	n	%	n	%	n	%	n	%	n	%	n	%	n	%	n	%	n	%	n	%	n	%	n	%	n															
How wrong do your friends feel it would be for YOU to:																																														
Use an electronic vapor product such as vape or e-cigarette?*	Not Wrong at All	n/a	n/a	n/a	n/a	n/a	n/a	n/a	n/a	n/a	n/a	n/a	n/a	n/a	n/a	n/a	n/a	n/a	n/a	n/a	n/a	n/a	n/a	n/a	n/a	n/a	n/a	n/a	n/a	n/a	n/a	n/a	n/a	n/a	n/a	n/a	8.5	178	8.5	186	12.1	237	18.8	239	11.2	840
	A Little Bit Wrong	n/a	n/a	n/a	n/a	n/a	n/a	n/a	n/a	n/a	n/a	n/a	n/a	n/a	n/a	n/a	n/a	n/a	n/a	n/a	n/a	n/a	n/a	n/a	n/a	n/a	n/a	n/a	n/a	n/a	n/a	n/a	n/a	n/a	n/a	n/a	4.0	83	7.8	171	12.2	239	15.7	199	9.2	692
	Wrong	n/a	n/a	n/a	n/a	n/a	n/a	n/a	n/a	n/a	n/a	n/a	n/a	n/a	n/a	n/a	n/a	n/a	n/a	n/a	n/a	n/a	n/a	n/a	n/a	n/a	n/a	n/a	n/a	n/a	n/a	n/a	n/a	n/a	n/a	9.9	207	15.7	345	22.0	430	22.8	290	16.9	1,272	
	Very wrong	n/a	n/a	n/a	n/a	n/a	n/a	n/a	n/a	n/a	n/a	n/a	n/a	n/a	n/a	n/a	n/a	n/a	n/a	n/a	n/a	n/a	n/a	n/a	n/a	n/a	n/a	n/a	n/a	n/a	n/a	n/a	n/a	n/a	n/a	77.7	1,629	68.0	1,489	53.6	1,048	42.7	542	62.7	4,708	

Peer-Individual Risk Factor: Perceived Risk of Drug Use

Question	Response	County 2019										County 2021										County 2023													
		6th		8th		10th		12th		Total		6th		8th		10th		12th		Total		6th		8th		10th		12th		Total					
		%	n	%	n	%	n	%	n	%	n	%	n	%	n	%	n	%	n	%	n	%	n	%	n	%	n	%	n	%	n				
How much do you think people risk harming themselves if they:																																			
Take one or two drinks of an alcoholic beverage (beer, wine, hard liquor) nearly every day?	No risk	16.5	368	11.3	278	10.0	199	12.7	213	12.6	1,058	20.3	402	13.4	312	10.4	205	13.3	179	14.4	1,098	7.9	158	4.7	100	5.0	96	5.1	62	5.7	416				
	Slight risk	15.7	349	17.2	423	19.5	390	18.3	307	17.6	1,469	16.0	318	17.9	418	20.3	399	20.8	279	18.5	1,414	12.6	251	11.8	253	11.2	214	10.8	131	11.7	849				
	Moderate risk	24.9	556	30.8	760	34.0	679	32.6	547	30.4	2,542	25.3	502	30.8	720	31.9	627	30.2	405	29.6	2,254	28.6	572	30.4	654	28.8	550	29.0	353	29.3	2,129				
	Great risk	42.9	957	40.7	1,004	36.4	727	36.4	611	39.4	3,299	38.4	762	37.9	885	37.3	733	35.7	480	37.5	2,860	50.9	1,017	53.1	1,141	55.0	1,051	55.1	670	53.3	3,879				
How much do you think people risk harming themselves if they:																																			
Take five or more drinks of an alcoholic beverage (beer, wine, hard liquor) once or twice a week?	No risk	15.0	333	10.0	245	8.8	175	10.3	172	11.1	925	19.2	379	12.2	284	8.9	175	11.6	155	13.1	993	6.8	135	3.8	82	4.2	80	4.9	60	4.9	357				
	Slight risk	11.1	246	12.9	317	15.7	311	18.4	308	14.2	1,182	10.9	216	13.0	302	16.1	315	16.1	216	13.8	1,049	7.2	142	7.4	159	9.6	183	9.5	115	8.3	599				
	Moderate risk	25.9	575	30.2	740	35.9	710	33.9	566	31.2	2,591	25.6	506	30.9	718	33.9	665	36.2	484	31.2	2,373	24.5	486	25.4	546	26.2	500	31.5	383	26.4	1,915				
	Great risk	47.9	1,062	46.9	1,148	39.5	782	37.4	625	43.5	3,617	44.2	873	43.9	1,019	41.1	805	36.1	483	41.9	3,180	61.5	1,218	63.4	1,361	60.0	1,145	54.0	656	60.4	4,380				
How much do you think people risk harming themselves if they:																																			
Smoke one or more packs of cigarettes per day?	No risk	14.5	323	9.1	224	7.3	146	9.6	160	10.2	853	17.8	350	11.2	261	7.8	154	10.0	134	11.8	899	7.0	139	3.6	78	4.0	76	4.7	57	4.8	350				
	Slight risk	5.4	120	6.4	156	8.1	160	9.5	158	7.1	594	5.7	112	7.7	180	7.5	147	8.3	111	7.2	550	4.1	82	4.5	97	4.5	85	5.8	70	4.6	334				
	Moderate risk	14.1	313	17.4	427	17.5	347	17.2	287	16.5	1,374	15.6	307	17.6	409	18.6	365	20.1	269	17.8	1,350	11.4	225	13.6	292	13.7	261	15.2	183	13.3	961				
	Great risk	65.9	1,464	67.1	1,648	67.1	1,334	63.8	1,066	66.1	5,512	61.0	1,201	63.4	1,473	66.1	1,296	61.6	823	63.1	4,793	77.5	1,534	78.2	1,675	77.9	1,485	74.3	897	77.3	5,591				
How much do you think people risk harming themselves if they:																																			
Try marijuana once or twice?	No risk	18.6	404	20.2	492	35.0	695	48.2	805	29.0	2,396	22.2	431	22.0	508	33.8	662	44.2	591	29.0	2,192	9.6	188	11.2	240	19.6	373	30.0	362	16.2	1,163				
	Slight risk	18.0	392	26.4	643	28.8	572	25.0	418	24.5	2,025	21.4	415	27.2	630	27.6	541	26.3	352	25.7	1,938	19.7	385	25.2	539	25.4	483	27.4	330	24.1	1,737				
	Moderate risk	23.0	500	22.1	538	16.7	332	11.5	192	18.9	1,562	21.3	413	21.1	488	17.3	339	13.5	180	18.8	1,420	24.6	481	23.7	507	19.5	370	16.3	196	21.6	1,554				
	Great risk	40.3	876	31.4	764	19.4	384	15.3	255	27.6	2,279	35.2	684	29.7	687	21.3	418	15.9	213	26.5	2,002	46.2	905	39.8	849	35.5	675	26.4	318	38.1	2,747				

*The Pennsylvania Youth Survey (PAYS) was significantly revised from 2021 to 2023. Trend data are reported in this report when the data are comparable. When cells include an "n/a" notation, it means the question was either not asked in a previous administration or the question was revised in a way that the 2023 data are not directly comparable. Please note that any question with an * at the end designates a question and/or response option that was part of this 2023 survey revision. Please see Appendix B of your Profile Report for a description of changes

Peer-Individual Risk Factor: Perceived Risk of Drug Use (continued)

Question	Response	County 2019										County 2021										County 2023									
		6th		8th		10th		12th		Total		6th		8th		10th		12th		Total		6th		8th		10th		12th		Total	
		%	n	%	n	%	n	%	n	%	n	%	n	%	n	%	n	%	n	%	n	%	n	%	n	%	n	%	n	%	n
How much do you think people risk harming themselves if they:																															
Use marijuana once or twice a week?	No risk	16.0	349	14.3	348	22.4	444	30.3	505	19.9	1,646	19.7	382	15.5	358	20.0	392	27.2	362	19.8	1,494	7.8	153	6.1	131	9.7	185	14.1	170	8.9	639
	Slight risk	8.3	181	13.4	327	23.6	469	28.0	466	17.5	1,443	8.2	159	14.8	342	23.2	454	28.8	384	17.8	1,339	6.1	120	10.6	227	16.0	305	24.8	299	13.2	951
	Moderate risk	21.9	476	27.8	676	25.8	513	20.4	340	24.3	2,005	24.8	480	27.7	639	27.9	546	23.3	311	26.2	1,976	23.3	456	28.3	605	28.6	546	27.2	328	26.8	1,935
	Great risk	53.7	1,169	44.5	1,084	28.2	559	21.3	355	38.3	3,167	47.3	916	42.1	972	28.9	567	20.7	276	36.2	2,731	62.8	1,229	55.0	1,176	45.6	870	34.0	410	51.1	3,685
How much do you think people risk harming themselves if they:																															
Use marijuana regularly?	No risk	14.9	323	11.7	283	17.0	338	22.4	372	16.0	1,316	18.5	357	13.6	315	14.9	292	19.9	265	16.3	1,229	7.3	142	5.0	107	6.5	124	8.8	106	6.7	479
	Slight risk	3.0	65	6.6	160	15.2	302	21.9	363	10.8	890	2.8	55	5.9	137	14.0	274	19.3	257	9.6	723	1.9	37	4.8	102	9.7	184	15.0	181	7.0	504
	Moderate risk	7.5	163	14.0	341	21.7	431	22.8	379	15.9	1,314	9.1	176	16.2	374	23.0	451	25.7	342	17.8	1,343	7.2	140	13.4	285	18.3	347	26.4	319	15.2	1,091
	Great risk	74.6	1,616	67.7	1,645	46.0	914	32.9	546	57.3	4,721	69.5	1,342	64.3	1,486	48.1	942	35.2	469	56.3	4,239	83.6	1,624	76.8	1,638	65.5	1,242	49.8	601	71.1	5,105
How much do you think people risk harming themselves if they:																															
Use prescription drugs that are not prescribed to them?	No risk	14.2	312	8.1	196	6.1	120	7.5	125	9.1	753	17.7	346	10.5	242	6.4	126	8.5	114	11.0	828	7.0	138	3.6	76	3.6	68	3.6	44	4.5	326
	Slight risk	6.6	146	7.4	179	6.9	136	6.8	114	6.9	575	4.5	88	6.5	149	6.7	132	6.4	85	6.0	454	4.4	86	5.5	117	5.9	112	5.3	64	5.3	379
	Moderate risk	20.7	456	23.3	567	24.6	488	23.6	393	23.0	1,904	18.7	366	23.1	533	23.9	468	21.9	293	22.0	1,660	16.9	333	20.7	441	18.9	358	20.3	245	19.1	1,377
	Great risk	58.4	1,285	61.3	1,491	62.5	1,238	62.1	1,035	61.0	5,049	59.0	1,153	60.0	1,384	63.0	1,236	63.2	844	61.1	4,617	71.7	1,410	70.3	1,501	71.7	1,361	70.8	855	71.1	5,127
How much do you think people risk harming themselves if they:																															
Use an electronic vapor product such as vape or e-cigarette once or twice a day?*	No risk	n/a	n/a	n/a	n/a	n/a	n/a	n/a	n/a	n/a	n/a	n/a	n/a	n/a	n/a	n/a	n/a	n/a	n/a	n/a	n/a	6.8	133	5.0	107	6.3	120	6.9	83	6.1	443
	Slight risk	n/a	n/a	n/a	n/a	n/a	n/a	n/a	n/a	n/a	n/a	n/a	n/a	n/a	n/a	n/a	n/a	n/a	n/a	n/a	n/a	9.0	178	11.2	239	12.1	230	13.7	165	11.2	812
	Moderate risk	n/a	n/a	n/a	n/a	n/a	n/a	n/a	n/a	n/a	n/a	n/a	n/a	n/a	n/a	n/a	n/a	n/a	n/a	n/a	n/a	19.8	391	24.4	521	25.7	491	28.4	343	24.2	1,746
	Great risk	n/a	n/a	n/a	n/a	n/a	n/a	n/a	n/a	n/a	n/a	n/a	n/a	n/a	n/a	n/a	n/a	n/a	n/a	n/a	n/a	64.4	1,268	59.4	1,268	55.9	1,066	51.0	616	58.4	4,218

*The Pennsylvania Youth Survey (PAYS) was significantly revised from 2021 to 2023. Trend data are reported in this report when the data are comparable. When cells include an "n/a" notation, it means the question was either not asked in a previous administration or the question was revised in a way that the 2023 data are not directly comparable. Please note that any question with an * at the end designates a question and/or response option that was part of this 2023 survey revision. Please see Appendix B of your Profile Report for a description of changes

Peer-Individual Risk Factor: Sensation Seeking

Question	Response	County 2019										County 2021										County 2023									
		6th		8th		10th		12th		Total		6th		8th		10th		12th		Total		6th		8th		10th		12th		Total	
		%	n	%	n	%	n	%	n	%	n	%	n	%	n	%	n	%	n	%	n	%	n	%	n	%	n	%	n	%	n
How many times have you:																															
Done what feels good no matter what?	Never	61.1	1,198	59.9	1,398	48.8	933	43.0	703	54.0	4,232	56.2	988	55.5	1,226	49.1	930	41.2	534	51.4	3,678	36.9	681	42.7	872	40.9	751	38.6	452	39.9	2,756
	I've done it, but not in the past year	14.9	293	14.1	329	14.3	274	13.9	227	14.3	1,123	13.6	239	13.4	297	13.6	258	13.3	173	13.5	967	14.1	261	12.7	260	11.8	217	13.9	163	13.1	901
	Less than once a month	6.7	131	8.7	203	12.6	241	13.1	214	10.1	789	7.4	130	9.6	211	12.6	238	15.9	206	11.0	785	9.2	169	11.6	238	11.8	216	14.9	175	11.6	798
	About once a month	4.2	82	5.3	123	8.5	162	10.4	170	6.8	537	4.9	86	6.1	135	7.1	135	10.8	140	6.9	496	9.2	169	8.6	176	11.6	213	11.3	133	10.0	691
	2 or 3 times a month	5.0	99	4.4	102	7.4	142	9.4	154	6.3	497	6.9	121	7.5	166	7.9	149	8.4	109	7.6	545	11.4	211	10.9	222	11.9	219	10.1	118	11.2	770
	Once a week or more	8.1	159	7.6	178	8.3	159	10.2	166	8.4	662	11.0	194	7.9	174	9.7	184	10.4	135	9.6	687	19.2	355	13.5	276	12.1	222	11.2	131	14.3	984
How many times have you:																															
Done something dangerous because someone dared you to do it?	Never	78.0	1,730	65.7	1,607	57.9	1,146	58.4	970	65.7	5,453	72.6	1,415	61.9	1,423	58.5	1,139	56.7	745	62.9	4,722	67.8	1,374	57.7	1,235	59.4	1,130	60.6	729	61.4	4,468
	I've done it, but not in the past year	14.2	315	18.8	459	19.4	383	19.9	330	17.9	1,487	17.8	347	21.0	482	21.7	423	23.4	307	20.8	1,559	19.0	385	21.2	455	19.9	378	21.5	259	20.3	1,477
	Less than once a month	3.4	75	7.4	181	12.8	253	11.6	192	8.4	701	4.9	96	9.1	210	10.5	204	10.1	133	8.6	643	6.3	127	9.9	211	10.2	194	9.6	115	8.9	647
	About once a month	2.2	48	4.0	99	5.0	98	5.1	84	4.0	329	2.2	43	3.8	87	4.8	94	5.2	68	3.9	292	3.4	68	5.6	119	5.7	108	4.2	51	4.8	346
	2 or 3 times a month	1.0	22	2.7	65	3.4	67	3.3	55	2.5	209	1.3	26	2.9	66	2.7	53	2.7	35	2.4	180	2.4	48	3.3	70	2.9	55	2.6	31	2.8	204
	Once a week or more	1.3	29	1.4	35	1.6	31	1.8	30	1.5	125	1.1	22	1.3	30	1.7	33	2.0	26	1.5	111	1.2	25	2.4	52	2.0	38	1.4	17	1.8	132
How many times have you:																															
Done crazy things even if they are a little dangerous?	Never	63.3	1,393	52.4	1,276	44.6	877	44.1	733	51.8	4,279	58.1	1,126	48.7	1,115	46.2	894	44.8	586	49.8	3,721	52.6	1,056	47.8	1,024	47.8	906	46.9	564	49.0	3,550
	I've done it, but not in the past year	22.4	493	23.7	576	22.2	436	21.6	360	22.6	1,865	23.3	452	23.4	536	22.8	441	22.2	290	23.0	1,719	24.0	481	21.8	466	21.6	409	25.2	303	22.9	1,659
	Less than once a month	6.0	132	10.7	261	15.8	311	16.8	280	11.9	984	7.7	149	13.0	297	15.3	296	18.0	235	13.1	977	9.1	182	12.1	260	13.0	246	13.8	166	11.8	854
	About once a month	2.6	57	5.3	129	9.0	177	7.8	130	6.0	493	4.4	85	6.7	154	6.9	133	5.7	74	6.0	446	5.7	114	7.6	163	7.8	148	6.6	79	7.0	504
	2 or 3 times a month	2.8	61	4.6	112	5.2	102	6.3	105	4.6	380	3.3	64	4.8	110	5.4	105	6.1	80	4.8	359	4.6	92	5.7	122	6.1	116	4.7	57	5.3	387
	Once a week or more	2.9	63	3.2	79	3.3	64	3.3	55	3.2	261	3.2	62	3.4	79	3.4	66	3.4	44	3.4	251	4.1	82	5.0	106	3.6	69	2.8	34	4.0	291

Peer-Individual Risk Factor: Rewards for Antisocial Behavior

Question	Response	County 2019										County 2021										County 2023									
		6th		8th		10th		12th		Total		6th		8th		10th		12th		Total		6th		8th		10th		12th		Total	
		%	n	%	n	%	n	%	n	%	n	%	n	%	n	%	n	%	n	%	n	%	n	%	n	%	n	%	n	%	n
What are the chances you would be seen as cool if you:																															
Carried a handgun?	No or very little chance	88.3	1,954	86.7	2,129	86.1	1,720	91.1	1,524	87.8	7,327	87.6	1,721	84.1	1,958	84.3	1,655	85.2	1,131	85.3	6,465	85.0	1,704	81.7	1,750	80.5	1,535	80.7	972	82.1	5,961
	Little chance	6.1	134	7.6	186	7.1	142	4.5	75	6.4	537	6.2	121	8.4	195	9.0	177	7.7	102	7.8	595	8.8	176	9.4	202	10.3	197	10.9	131	9.7	706
	Some chance	2.2	49	2.7	67	3.7	73	1.9	32	2.6	221	3.2	62	4.5	105	3.3	65	4.0	53	3.8	285	2.8	57	5.2	111	5.1	98	4.3	52	4.4	318
	Pretty good chance	1.5	33	1.8	45	1.7	34	1.4	23	1.6	135	1.8	35	1.9	44	1.9	38	1.4	18	1.8	135	1.6	33	1.8	39	2.3	43	2.1	25	1.9	140
	Very good chance	2.0	44	1.2	30	1.5	29	1.1	18	1.5	121	1.3	25	1.1	25	1.4	28	1.7	23	1.3	101	1.7	34	1.9	40	1.8	34	2.0	24	1.8	132
What are the chances you would be seen as cool if you:																															
Began drinking alcoholic beverages regularly, that is, at least once or twice a month?	No or very little chance	88.7	1,952	79.4	1,951	59.4	1,183	61.1	1,017	73.4	6,103	88.2	1,723	78.1	1,810	67.4	1,319	63.7	838	75.4	5,690	86.9	1,730	79.0	1,689	66.2	1,260	62.6	754	75.1	5,433
	Little chance	5.5	122	11.5	283	20.3	405	15.2	253	12.8	1,063	6.0	117	10.5	244	16.4	321	14.0	184	11.5	866	7.3	145	10.9	232	16.0	304	16.6	200	12.2	881
	Some chance	2.5	54	5.0	123	11.4	227	11.8	197	7.2	601	2.3	45	6.6	152	8.4	165	11.3	149	6.8	511	2.8	56	5.5	118	10.8	206	11.1	134	7.1	514
	Pretty good chance	1.0	21	2.7	67	6.0	120	8.0	133	4.1	341	2.0	39	3.3	76	5.6	109	7.8	102	4.3	326	1.5	29	2.6	56	4.5	85	7.1	85	3.5	255
	Very good chance	2.3	51	1.4	34	2.9	57	3.9	65	2.5	207	1.5	30	1.6	37	2.2	43	3.2	42	2.0	152	1.5	30	2.0	42	2.5	48	2.6	31	2.1	151
What are the chances you would be seen as cool if you:																															
Smoked cigarettes?	No or very little chance	89.8	1,973	83.4	2,052	78.9	1,570	82.5	1,376	83.8	6,971	88.4	1,722	80.2	1,854	77.8	1,524	78.9	1,041	81.5	6,141	88.0	1,754	81.0	1,730	74.1	1,406	72.6	872	79.7	5,762
	Little chance	4.6	102	8.7	215	11.6	230	11.1	185	8.8	732	5.1	100	9.6	223	12.3	240	12.7	168	9.7	731	6.2	123	9.6	206	14.7	279	15.7	188	11.0	796
	Some chance	2.0	43	4.0	98	5.6	111	3.4	56	3.7	308	3.1	60	5.2	120	6.0	117	4.9	65	4.8	362	2.6	52	4.6	98	7.0	132	7.0	84	5.1	366
	Pretty good chance	1.4	31	2.4	60	2.2	44	1.8	30	2.0	165	1.7	34	3.2	74	2.5	48	1.2	16	2.3	172	1.6	31	2.8	60	2.5	48	2.7	32	2.4	171
	Very good chance	2.1	47	1.5	36	1.7	34	1.3	21	1.7	138	1.7	33	1.8	41	1.5	30	2.2	29	1.8	133	1.7	34	2.0	42	1.7	33	2.1	25	1.9	134
What are the chances you would be seen as cool if you:																															
Used marijuana?	No or very little chance	90.6	1,959	74.0	1,816	52.4	1,041	51.2	852	68.6	5,668	90.4	1,751	77.8	1,793	61.0	1,189	56.8	748	73.0	5,481	90.6	1,789	78.6	1,670	64.1	1,217	57.8	692	74.6	5,368
	Little chance	3.6	78	10.2	251	15.3	305	14.8	247	10.7	881	4.1	79	9.0	207	16.0	312	14.0	185	10.4	783	4.5	88	8.8	186	14.9	282	15.7	188	10.3	744
	Some chance	1.7	36	7.1	174	13.4	267	15.2	253	8.8	730	2.1	41	5.9	136	10.8	210	14.1	186	7.6	573	1.6	32	5.7	121	11.3	215	12.4	148	7.2	516
	Pretty good chance	1.4	31	4.9	120	10.9	216	11.4	190	6.7	557	1.3	25	4.1	95	7.8	152	8.9	117	5.2	389	1.6	31	3.8	81	5.7	109	9.7	116	4.7	337
	Very good chance	2.7	59	3.8	92	8.0	159	7.3	122	5.2	432	2.2	42	3.2	73	4.5	87	6.2	82	3.8	284	1.8	35	3.2	67	4.0	75	4.5	54	3.2	231

Peer-Individual Risk Factor: Interaction with Antisocial Peers

Question	Response	County 2019										County 2021										County 2023									
		6th		8th		10th		12th		Total		6th		8th		10th		12th		Total		6th		8th		10th		12th		Total	
		%	n	%	n	%	n	%	n	%	n	%	n	%	n	%	n	%	n	%	n	%	n	%	n	%	n	%	n	%	n
Think of up to four of your best friends (the friends you feel closest to). In the past 12 months, how many of your best friends have:																															
Been arrested?	None	97.0	2,141	95.0	2,335	93.5	1,870	94.6	1,580	95.1	7,926	97.4	1,923	95.6	2,217	94.9	1,856	94.7	1,250	95.8	7,246	99.1	1,982	94.6	2,026	95.2	1,819	94.3	1,135	95.9	6,962
	1	1.3	28	3.1	76	4.9	97	3.8	63	3.2	264	1.1	22	2.1	49	3.3	64	3.4	45	2.4	180	0.7	14	3.7	79	2.9	55	3.5	42	2.6	190
	2	0.4	9	1.0	24	0.9	18	0.9	15	0.8	66	0.3	6	1.1	25	1.0	19	0.8	11	0.8	61	0.1	3	0.6	13	1.0	19	0.8	10	0.6	45
	3	0.3	7	0.3	7	0.2	4	0.2	4	0.3	22	0.3	5	0.5	11	0.3	6	0.4	5	0.4	27	0.0	0	0.2	5	0.5	10	0.6	7	0.3	22
	4	1.0	22	0.6	15	0.5	10	0.5	9	0.7	56	0.9	18	0.7	16	0.5	10	0.7	9	0.7	53	0.1	2	0.8	18	0.4	8	0.8	10	0.5	38
Think of up to four of your best friends (the friends you feel closest to). In the past 12 months, how many of your best friends have:																															
Dropped out of school?	None	97.4	2,137	96.9	2,369	96.4	1,920	95.2	1,583	96.6	8,009	97.5	1,919	97.6	2,257	97.4	1,902	93.9	1,239	96.9	7,317	97.7	1,951	96.8	2,069	96.8	1,847	96.2	1,157	96.9	7,024
	1	2.2	48	2.3	55	2.7	53	3.6	60	2.6	216	2.0	40	1.9	45	1.9	38	3.9	52	2.3	175	1.7	34	2.2	46	2.0	38	2.7	33	2.1	151
	2	0.2	4	0.5	11	0.7	14	0.8	14	0.5	43	0.2	4	0.3	8	0.3	5	1.3	17	0.5	34	0.4	7	0.4	9	0.7	13	0.4	5	0.5	34
	3	0.1	2	0.2	6	0.1	2	0.2	3	0.2	13	0.2	3	0.1	2	0.2	3	0.4	5	0.2	13	0.1	2	0.2	4	0.4	8	0.2	2	0.2	16
	4	0.2	4	0.1	3	0.2	3	0.2	3	0.2	13	0.2	3	0.0	1	0.3	5	0.5	6	0.2	15	0.1	2	0.4	9	0.2	3	0.5	6	0.3	20
Think of up to four of your best friends (the friends you feel closest to). In the past 12 months, how many of your best friends have:																															
Stolen or tried to steal a motor vehicle such as a car or motorcycle?	None	99.2	2,177	98.1	2,406	97.5	1,948	98.0	1,633	98.2	8,164	99.6	1,965	98.2	2,270	97.6	1,907	97.6	1,287	98.3	7,429	99.4	1,981	97.4	2,088	96.4	1,839	98.0	1,174	97.8	7,082
	1	0.6	13	1.1	27	2.0	40	1.3	22	1.2	102	0.3	5	1.4	33	1.4	28	1.2	16	1.1	82	0.4	8	1.9	40	2.0	38	0.9	11	1.3	97
	2	0.1	2	0.4	11	0.4	7	0.6	10	0.4	30	0.1	1	0.1	3	0.5	10	0.6	8	0.3	22	0.2	3	0.4	8	1.0	19	0.4	5	0.5	35
	3	0.0	0	0.1	2	0.1	1	0.1	1	0.0	4	0.1	2	0.1	3	0.2	4	0.3	4	0.2	13	0.1	1	0.0	0	0.4	7	0.3	4	0.2	12
	4	0.1	2	0.2	6	0.1	2	0.1	1	0.1	11	0.0	0	0.1	3	0.3	5	0.3	4	0.2	12	0.0	0	0.4	8	0.3	5	0.3	4	0.2	17
Think of up to four of your best friends (the friends you feel closest to). In the past 12 months, how many of your best friends have:																															
Been suspended from school?	None	88.6	1,945	78.7	1,926	78.7	1,571	85.0	1,415	82.6	6,857	88.1	1,738	83.9	1,937	86.6	1,688	89.5	1,180	86.7	6,543	86.7	1,731	79.2	1,693	84.7	1,616	89.5	1,075	84.4	6,115
	1	8.2	179	13.5	331	12.7	254	10.5	174	11.3	938	8.9	176	9.6	221	8.5	166	7.4	97	8.7	660	10.3	205	11.2	240	8.7	165	6.2	74	9.4	684
	2	2.2	48	4.2	102	5.2	104	2.8	46	3.6	300	1.7	33	4.0	93	2.8	55	1.8	24	2.7	205	1.7	33	4.9	105	3.7	71	2.2	26	3.2	235
	3	0.6	14	1.7	42	1.4	28	0.8	14	1.2	98	0.6	12	1.3	30	0.8	16	0.6	8	0.9	66	0.6	12	2.2	46	1.3	25	0.9	11	1.3	94
	4	0.5	10	1.8	45	2.0	39	1.0	16	1.3	110	0.7	13	1.3	29	1.3	25	0.7	9	1.0	76	0.8	15	2.5	54	1.6	30	1.2	15	1.6	114
Think of up to four of your best friends (the friends you feel closest to). In the past 12 months, how many of your best friends have:																															
Carried a handgun?	None	98.6	2,161	97.1	2,364	96.7	1,933	97.7	1,627	97.5	8,085	98.2	1,928	97.4	2,253	96.8	1,888	96.1	1,263	97.2	7,332	97.6	1,946	96.7	2,058	96.4	1,831	96.5	1,161	96.8	6,996
	1	0.9	19	1.6	38	1.9	37	1.4	24	1.4	118	1.0	20	1.7	39	1.8	35	2.3	30	1.6	124	2.1	41	1.7	37	1.8	35	1.9	23	1.9	136
	2	0.4	8	0.6	15	0.7	13	0.2	4	0.5	40	0.3	6	0.6	14	0.7	14	0.5	6	0.5	40	0.3	5	1.0	21	0.8	16	0.6	7	0.7	49
	3	0.0	0	0.4	10	0.2	4	0.1	1	0.2	15	0.1	2	0.1	3	0.3	5	0.4	5	0.2	15	0.1	1	0.1	3	0.2	4	0.2	3	0.2	11
	4	0.1	3	0.3	8	0.6	11	0.5	9	0.4	31	0.4	7	0.2	4	0.4	8	0.8	10	0.4	29	0.1	1	0.5	10	0.7	13	0.7	9	0.5	33

Peer-Individual Risk Factor: Interaction with Antisocial Peers (continued)

Question	Response	County 2019										County 2021										County 2023									
		6th		8th		10th		12th		Total		6th		8th		10th		12th		Total		6th		8th		10th		12th		Total	
		%	n	%	n	%	n	%	n	%	n	%	n	%	n	%	n	%	n	%	n	%	n	%	n	%	n	%	n	%	n
Think of up to four of your best friends (the friends you feel closest to). In the past 12 months, how many of your best friends have:																															
Sold illegal drugs?	None	99.6	2,169	95.9	2,345	88.9	1,766	88.2	1,466	93.7	7,746	99.7	1,956	97.6	2,254	93.4	1,824	91.3	1,202	96.0	7,236	99.4	1,974	96.9	2,065	94.8	1,800	93.2	1,118	96.4	6,957
	1	0.3	6	2.3	56	6.1	121	6.7	111	3.6	294	0.2	4	1.3	31	3.9	76	4.7	62	2.3	173	0.5	10	1.6	34	2.4	46	4.2	50	1.9	140
	2	0.0	0	0.8	20	2.5	50	3.1	51	1.5	121	0.1	1	0.6	13	1.2	23	1.6	21	0.8	58	0.1	2	0.8	18	1.8	35	1.1	13	0.9	68
	3	0.0	1	0.4	11	1.0	20	0.7	11	0.5	43	0.1	1	0.2	4	0.4	8	0.8	10	0.3	23	0.0	0	0.2	4	0.3	5	0.7	8	0.2	17
	4	0.0	1	0.5	13	1.5	29	1.4	23	0.8	66	0.0	0	0.3	7	1.1	21	1.6	21	0.6	49	0.0	0	0.4	9	0.7	13	0.8	10	0.4	32

Peer-Individual Risk Factor: Friends' Use of Drugs

Question	Response	County 2019										County 2021										County 2023									
		6th		8th		10th		12th		Total		6th		8th		10th		12th		Total		6th		8th		10th		12th		Total	
		%	n	%	n	%	n	%	n	%	n	%	n	%	n	%	n	%	n	%	n	%	n	%	n	%	n	%	n	%	n
Think of up to four of your best friends (the friends you feel closest to). In the past 12 months, how many of your best friends have:																															
Tried beer, wine, or hard liquor when their parents/caregivers didn't know about it?*	None	92.5	2,015	79.4	1,937	53.9	1,074	49.8	829	70.7	5,855	94.0	1,849	83.9	1,943	69.2	1,343	58.4	768	78.3	5,903	92.7	1,840	83.8	1,791	72.4	1,380	63.1	759	79.8	5,770
	1	4.8	105	10.7	262	16.3	325	13.2	220	11.0	912	4.5	88	8.1	188	12.9	250	12.8	168	9.2	694	5.4	108	9.2	197	10.8	206	13.7	165	9.4	676
	2	1.6	34	5.3	129	11.3	226	12.0	199	7.1	588	1.0	20	4.7	109	7.2	140	9.6	126	5.2	395	1.0	20	3.3	71	8.6	163	8.3	100	4.9	354
	3	0.6	12	2.0	49	5.8	115	7.0	116	3.5	292	0.2	4	1.2	27	3.2	63	5.3	69	2.2	163	0.5	10	1.8	39	3.3	62	5.2	63	2.4	174
	4	0.6	13	2.6	63	12.7	253	18.0	300	7.6	629	0.3	6	2.1	49	7.5	146	13.9	183	5.1	384	0.4	7	1.8	38	4.9	94	9.6	115	3.5	254
Think of up to four of your best friends (the friends you feel closest to). In the past 12 months, how many of your best friends have:																															
Smoked cigarettes?	None	97.0	2,115	92.1	2,255	87.2	1,739	81.8	1,364	90.1	7,473	97.4	1,914	92.3	2,138	89.3	1,740	82.0	1,077	91.1	6,869	96.9	1,929	91.3	1,950	89.7	1,707	85.5	1,028	91.5	6,614
	1	2.2	48	5.1	124	7.5	150	9.4	156	5.8	478	1.8	36	5.0	116	6.2	120	9.9	130	5.3	402	2.3	45	5.8	124	6.0	114	7.7	93	5.2	376
	2	0.7	16	1.6	38	3.4	67	4.3	72	2.3	193	0.5	10	1.4	32	2.1	41	4.0	52	1.8	135	0.5	10	1.5	31	2.6	49	2.8	34	1.7	124
	3	0.0	1	0.5	12	0.5	10	2.0	34	0.7	57	0.1	2	0.6	14	1.0	19	1.4	18	0.7	53	0.2	3	0.6	12	0.7	13	1.7	21	0.7	49
	4	0.0	1	0.8	20	1.4	28	2.5	41	1.1	90	0.2	3	0.7	17	1.5	29	2.7	36	1.1	85	0.2	3	0.9	19	1.0	19	2.2	26	0.9	67
Think of up to four of your best friends (the friends you feel closest to). In the past 12 months, how many of your best friends have:																															
Used LSD, cocaine or crack, amphetamines or another illegal drug?	None	99.3	2,152	96.3	2,348	90.0	1,789	89.4	1,483	94.2	7,772	99.4	1,950	97.4	2,254	94.3	1,835	91.7	1,205	96.1	7,244	99.2	1,970	96.5	2,057	95.7	1,817	94.5	1,131	96.7	6,975
	1	0.5	11	2.5	62	6.2	124	6.0	99	3.6	296	0.5	9	1.5	35	3.7	72	4.9	64	2.4	180	0.5	9	2.1	45	2.5	48	3.1	37	1.9	139
	2	0.2	4	0.6	14	2.1	41	2.3	38	1.2	97	0.0	0	0.5	12	0.8	15	1.4	18	0.6	45	0.2	4	0.6	13	0.9	17	1.3	15	0.7	49
	3	0.0	0	0.3	7	0.7	14	1.3	21	0.5	42	0.1	1	0.3	8	0.3	6	0.9	12	0.4	27	0.1	2	0.3	7	0.4	8	0.5	6	0.3	23
	4	0.0	1	0.3	8	1.0	20	1.1	18	0.6	47	0.1	2	0.2	5	0.9	17	1.1	15	0.5	39	0.0	0	0.4	9	0.5	9	0.7	8	0.4	26

*The Pennsylvania Youth Survey (PAYS) was significantly revised from 2021 to 2023. Trend data are reported in this report when the data are comparable. When cells include an "n/a" notation, it means the question was either not asked in a previous administration or the question was revised in a way that the 2023 data are not directly comparable. Please note that any question with an * at the end designates a question and/or response option that was part of this 2023 survey revision. Please see Appendix B of your Profile Report for a description of changes

Peer-Individual Risk Factor: Friends' Use of Drugs (continued)

Question	Response	County 2019										County 2021										County 2023									
		6th		8th		10th		12th		Total		6th		8th		10th		12th		Total		6th		8th		10th		12th		Total	
		%	n	%	n	%	n	%	n	%	n	%	n	%	n	%	n	%	n	%	n	%	n	%	n	%	n	%	n	%	n
Think of up to four of your best friends (the friends you feel closest to). In the past 12 months, how many of your best friends have:																															
Used marijuana?	None	98.3	2,122	85.4	2,078	61.0	1,216	52.6	874	76.3	6,290	98.4	1,919	90.5	2,091	73.5	1,432	62.2	814	83.2	6,256	98.4	1,949	88.2	1,881	78.2	1,483	63.4	758	84.2	6,071
	1	1.3	27	7.4	179	12.3	245	12.9	214	8.1	665	1.0	19	4.8	112	9.3	182	11.8	154	6.2	467	1.2	23	6.7	143	8.3	157	13.5	162	6.7	485
	2	0.2	5	3.3	80	9.4	188	12.3	205	5.8	478	0.4	8	2.0	47	6.7	130	9.1	119	4.0	304	0.3	5	2.3	50	5.7	108	9.4	112	3.8	275
	3	0.1	2	1.2	28	5.7	113	5.9	98	2.9	241	0.1	2	1.0	22	3.1	60	5.5	72	2.1	156	0.1	1	0.7	14	2.8	53	5.8	69	1.9	137
	4	0.1	3	2.8	69	11.5	230	16.4	272	7.0	574	0.2	3	1.7	39	7.3	143	11.5	150	4.5	335	0.1	2	2.1	45	5.1	96	7.9	95	3.3	238

Peer-Individual Protective Factor: Belief in the Moral Order

Question	Response	County 2019										County 2021										County 2023									
		6th		8th		10th		12th		Total		6th		8th		10th		12th		Total		6th		8th		10th		12th		Total	
		%	n	%	n	%	n	%	n	%	n	%	n	%	n	%	n	%	n	%	n	%	n	%	n	%	n	%	n	%	n
I think it is okay to take something without asking as long as you get away with it.	NO!	82.2	1,805	66.9	1,633	58.0	1,147	61.6	1,024	67.8	5,609	78.5	1,543	63.6	1,472	57.8	1,127	59.6	779	65.3	4,921	71.7	1,434	58.1	1,232	56.9	1,075	58.9	706	61.7	4,447
	no	15.7	346	29.3	714	36.7	726	33.0	548	28.2	2,334	19.6	385	32.6	754	36.3	708	35.0	458	30.6	2,305	26.0	519	36.1	766	38.1	719	34.9	419	33.6	2,423
	yes	1.5	33	3.2	78	4.1	82	4.4	73	3.2	266	1.5	29	3.4	79	4.5	87	4.0	52	3.3	247	2.0	40	4.7	99	4.0	76	4.8	57	3.8	272
	YES!	0.6	13	0.7	16	1.1	22	1.0	16	0.8	67	0.4	8	0.4	10	1.4	28	1.4	18	0.8	64	0.4	7	1.2	25	1.0	19	1.4	17	0.9	68
It is alright to beat people up if they start the fight.	NO!	56.7	1,238	35.1	852	30.4	600	35.7	590	39.8	3,280	51.1	1,003	34.7	799	32.5	631	33.6	439	38.2	2,872	51.4	1,024	34.7	738	33.0	628	35.9	432	39.1	2,822
	no	21.9	477	25.7	625	23.6	466	22.0	364	23.4	1,932	24.8	486	25.1	577	21.4	416	22.8	298	23.7	1,777	25.5	508	23.4	498	25.9	492	24.6	296	24.8	1,794
	yes	15.5	338	25.2	613	28.3	559	25.6	423	23.5	1,933	16.6	325	27.8	639	29.1	564	28.2	368	25.2	1,896	16.5	328	25.6	545	27.4	522	25.8	310	23.6	1,705
	YES!	6.0	130	14.0	339	17.7	350	16.7	276	13.3	1,095	7.5	147	12.4	286	17.0	329	15.5	202	12.8	964	6.7	133	16.3	346	13.7	260	13.7	165	12.5	904
I think sometimes it's okay to cheat at school.	NO!	73.9	1,641	51.3	1,253	34.4	683	37.7	628	50.6	4,205	70.3	1,383	46.8	1,079	34.9	679	36.1	475	48.0	3,616	67.5	1,342	46.1	981	37.5	712	36.9	443	48.2	3,478
	no	21.4	476	34.9	853	34.1	677	34.8	579	31.1	2,585	24.4	480	37.5	864	35.9	699	31.5	414	32.6	2,457	27.8	553	34.5	734	35.4	672	33.8	406	32.8	2,365
	yes	4.0	88	12.0	294	26.8	532	22.4	373	15.5	1,287	4.9	96	13.8	319	23.8	463	26.8	353	16.3	1,231	4.3	85	16.6	353	23.3	442	24.3	292	16.2	1,172
	YES!	0.7	15	1.8	44	4.7	93	5.1	85	2.9	237	0.5	9	2.0	45	5.4	105	5.6	73	3.1	232	0.5	9	2.8	60	3.9	74	4.9	59	2.8	202
It is important to be honest with your parents/caregivers, even if they become upset or you get punished.*	NO!	10.4	229	10.1	247	10.1	200	11.8	196	10.5	872	13.2	257	14.2	328	13.7	266	15.4	202	14.0	1,053	12.4	245	13.5	285	15.7	299	16.5	197	14.3	1,026
	no	3.9	86	9.0	220	12.9	256	13.2	218	9.4	780	6.3	123	10.6	245	13.4	260	14.8	194	11.0	822	4.8	95	12.4	262	14.6	278	12.0	143	10.8	778
	yes	24.4	535	34.1	833	43.4	862	45.4	752	36.0	2,982	30.2	590	38.4	884	45.1	874	42.8	560	38.8	2,908	30.2	595	38.0	805	41.1	781	44.1	527	37.7	2,708
	YES!	61.3	1,345	46.7	1,140	33.7	670	29.6	490	44.0	3,645	50.3	983	36.7	845	27.8	540	26.9	352	36.3	2,720	52.6	1,037	36.2	766	28.5	542	27.5	329	37.2	2,674

*The Pennsylvania Youth Survey (PAYS) was significantly revised from 2021 to 2023. Trend data are reported in this report when the data are comparable. When cells include an "n/a" notation, it means the question was either not asked in a previous administration or the question was revised in a way that the 2023 data are not directly comparable. Please note that any question with an * at the end designates a question and/or response option that was part of this 2023 survey revision. Please see Appendix B of your Profile Report for a description of changes

Peer-Individual Protective Factor: Religiosity																															
Question	Response	County 2019										County 2021										County 2023									
		6th		8th		10th		12th		Total		6th		8th		10th		12th		Total		6th		8th		10th		12th		Total	
		%	n	%	n	%	n	%	n	%	n	%	n	%	n	%	n	%	n	%	n	%	n	%	n	%	n	%	n	%	n
How often do you attend religious services or activities?	Never	26.8	596	25.9	636	31.1	621	36.8	616	29.6	2,469	30.5	597	32.1	745	35.0	687	39.7	534	33.8	2,563	24.5	490	30.2	653	35.7	691	41.9	508	32.0	2,342
	Rarely	27.5	612	28.9	712	29.2	583	26.5	443	28.1	2,350	31.0	608	30.6	711	29.5	579	29.4	395	30.2	2,293	30.1	602	28.4	615	26.5	512	26.7	324	28.1	2,053
	1-2 times a month	15.6	347	14.6	358	14.6	291	15.1	253	15.0	1,249	13.9	272	14.3	333	13.3	261	12.4	167	13.6	1,033	17.6	352	16.1	349	15.8	305	13.1	159	15.9	1,165
	Once a week or more	30.0	667	30.7	754	25.2	504	21.6	361	27.4	2,286	24.6	483	23.0	534	22.2	435	18.5	248	22.4	1,700	27.7	554	25.3	547	22.0	426	18.3	222	23.9	1,749

Substance Use: Willingness to Use																															
Question	Response	County 2019										County 2021										County 2023									
		6th		8th		10th		12th		Total		6th		8th		10th		12th		Total		6th		8th		10th		12th		Total	
		%	n	%	n	%	n	%	n	%	n	%	n	%	n	%	n	%	n	%	n	%	n	%	n	%	n	%	n	%	n
How willing are you to try ALCOHOL (beer, wine, coolers, hard liquor such as vodka, whiskey, gin, or rum) before you are 21? This is not a question about current or past use.	I would never try it	70.3	1,932	52.1	1,341	31.9	655	27.6	484	48.3	4,412	70.1	1,620	51.0	1,293	39.7	852	32.2	482	50.0	4,247	69.2	1,623	55.6	1,308	49.5	1,056	44.0	622	55.9	4,609
	I probably wouldn't try it	15.2	419	17.9	461	15.6	320	11.4	200	15.3	1,400	15.8	365	20.3	514	19.9	428	13.8	207	17.8	1,514	16.3	382	20.5	481	17.5	374	15.1	213	17.6	1,450
	I'm not sure whether or not I would try it	10.9	299	17.1	441	19.0	391	16.4	287	15.5	1,418	10.0	231	16.4	415	18.4	395	19.4	291	15.7	1,332	10.5	247	14.6	343	16.7	356	17.8	251	14.5	1,197
	I would like to try it	3.2	87	10.9	281	23.6	484	27.9	489	14.7	1,341	3.4	78	9.9	250	16.0	344	24.1	362	12.2	1,034	3.6	85	7.3	171	13.1	280	17.4	246	9.5	782
	I would try it any chance I got	0.4	12	1.9	49	9.9	204	16.7	293	6.1	558	0.7	16	2.6	65	6.0	128	10.5	157	4.3	366	0.4	9	2.0	48	3.2	68	5.7	81	2.5	206
How willing are you to try MARIJUANA (pot, hash, cannabis, weed, THC) before you are 21? This is not a question about current or past use.*	I would never try it	92.3	2,508	76.9	1,975	52.7	1,083	44.4	777	69.8	6,343	91.1	2,086	76.9	1,946	60.8	1,311	48.5	727	71.6	6,070	92.1	2,138	80.0	1,878	69.6	1,483	59.3	835	77.2	6,334
	I probably wouldn't try it	4.5	121	9.0	232	11.3	233	11.1	195	8.6	781	5.3	122	10.2	259	12.6	272	12.8	192	10.0	845	5.2	121	9.5	224	10.9	232	12.4	175	9.2	752
	I'm not sure whether or not I would try it	2.2	59	7.2	184	12.8	262	14.4	252	8.3	757	2.4	56	7.5	191	10.4	224	14.3	214	8.1	685	1.9	44	5.8	137	10.0	214	12.9	182	7.0	577
	I would like to try it	0.7	20	4.5	116	12.3	252	16.6	291	7.5	679	0.6	13	3.3	83	9.6	208	15.4	231	6.3	535	0.7	16	2.9	67	6.2	131	10.0	141	4.3	355
	I would try it any chance I got	0.3	9	2.4	62	10.9	224	13.4	234	5.8	529	0.5	12	2.0	51	6.6	142	9.1	136	4.0	341	0.1	2	1.7	41	3.3	70	5.3	75	2.3	188

*The Pennsylvania Youth Survey (PAYS) was significantly revised from 2021 to 2023. Trend data are reported in this report when the data are comparable. When cells include an "n/a" notation, it means the question was either not asked in a previous administration or the question was revised in a way that the 2023 data are not directly comparable. Please note that any question with an * at the end designates a question and/or response option that was part of this 2023 survey revision. Please see Appendix B of your Profile Report for a description of changes

Substance Use: High Prevalence/Early Initiation Drugs

Question	Response	County 2019										County 2021										County 2023										
		6th		8th		10th		12th		Total		6th		8th		10th		12th		Total		6th		8th		10th		12th		Total		
		%	n	%	n	%	n	%	n	%	n	%	n	%	n	%	n	%	n	%	n	%	n	%	n	%	n	%	n	%	n	
Have you ever:																																
Had beer, wine, or hard liquor?*	Never	n/a	n/a	n/a	n/a	n/a	n/a	n/a	n/a	n/a	n/a	n/a	n/a	n/a	n/a	n/a	n/a	n/a	n/a	n/a	n/a	n/a	88.0	2,092	78.2	1,852	68.0	1,475	59.2	860	75.1	6,279
	Once or twice	n/a	n/a	n/a	n/a	n/a	n/a	n/a	n/a	n/a	n/a	n/a	n/a	n/a	n/a	n/a	n/a	n/a	n/a	n/a	n/a	n/a	10.6	252	18.0	426	21.1	457	21.5	312	17.3	1,447
	Once in awhile but not regularly	n/a	n/a	n/a	n/a	n/a	n/a	n/a	n/a	n/a	n/a	n/a	n/a	n/a	n/a	n/a	n/a	n/a	n/a	n/a	n/a	n/a	1.2	28	3.0	72	8.9	193	16.0	232	6.3	525
	Regularly in the past	n/a	n/a	n/a	n/a	n/a	n/a	n/a	n/a	n/a	n/a	n/a	n/a	n/a	n/a	n/a	n/a	n/a	n/a	n/a	n/a	n/a	0.1	3	0.4	9	1.3	28	1.9	28	0.8	68
	Regularly now	n/a	n/a	n/a	n/a	n/a	n/a	n/a	n/a	n/a	n/a	n/a	n/a	n/a	n/a	n/a	n/a	n/a	n/a	n/a	n/a	n/a	0.1	2	0.4	9	0.7	15	1.4	21	0.6	47
How often have you, in the past 30 days:																																
Had beer, wine, or hard liquor?*	Never	n/a	n/a	n/a	n/a	n/a	n/a	n/a	n/a	n/a	n/a	n/a	n/a	n/a	n/a	n/a	n/a	n/a	n/a	n/a	n/a	96.8	2,295	93.9	2,215	88.9	1,923	82.6	1,194	91.5	7,627	
	Once or twice	n/a	n/a	n/a	n/a	n/a	n/a	n/a	n/a	n/a	n/a	n/a	n/a	n/a	n/a	n/a	n/a	n/a	n/a	n/a	n/a	n/a	2.9	69	5.4	128	9.8	211	14.7	212	7.4	620
	Once or twice per week	n/a	n/a	n/a	n/a	n/a	n/a	n/a	n/a	n/a	n/a	n/a	n/a	n/a	n/a	n/a	n/a	n/a	n/a	n/a	n/a	n/a	0.3	6	0.6	14	1.2	26	2.4	34	1.0	80
	About once a day	n/a	n/a	n/a	n/a	n/a	n/a	n/a	n/a	n/a	n/a	n/a	n/a	n/a	n/a	n/a	n/a	n/a	n/a	n/a	n/a	n/a	0.0	1	0.1	2	0.0	1	0.4	6	0.1	10
	More than once a day	n/a	n/a	n/a	n/a	n/a	n/a	n/a	n/a	n/a	n/a	n/a	n/a	n/a	n/a	n/a	n/a	n/a	n/a	n/a	n/a	n/a	0.0	1	0.0	1	0.0	1	0.0	0	0.0	3
Have you ever:																																
Used marijuana (pot, hash, cannabis, weed, THC)?*	Never	n/a	n/a	n/a	n/a	n/a	n/a	n/a	n/a	n/a	n/a	n/a	n/a	n/a	n/a	n/a	n/a	n/a	n/a	n/a	n/a	99.1	2,306	94.9	2,242	88.5	1,913	76.6	1,110	91.2	7,571	
	Once or twice	n/a	n/a	n/a	n/a	n/a	n/a	n/a	n/a	n/a	n/a	n/a	n/a	n/a	n/a	n/a	n/a	n/a	n/a	n/a	n/a	n/a	0.6	14	3.1	74	4.7	102	8.8	128	3.8	318
	Once in awhile but not regularly	n/a	n/a	n/a	n/a	n/a	n/a	n/a	n/a	n/a	n/a	n/a	n/a	n/a	n/a	n/a	n/a	n/a	n/a	n/a	n/a	n/a	0.2	4	0.8	19	3.5	75	6.3	92	2.3	190
	Regularly in the past	n/a	n/a	n/a	n/a	n/a	n/a	n/a	n/a	n/a	n/a	n/a	n/a	n/a	n/a	n/a	n/a	n/a	n/a	n/a	n/a	n/a	0.0	1	0.4	10	1.6	34	3.4	49	1.1	94
	Regularly now	n/a	n/a	n/a	n/a	n/a	n/a	n/a	n/a	n/a	n/a	n/a	n/a	n/a	n/a	n/a	n/a	n/a	n/a	n/a	n/a	n/a	0.0	1	0.7	17	1.7	37	4.9	71	1.5	126
How often have you, in the past 30 days:																																
Used marijuana (pot, hash, cannabis, weed, THC)?*	Never	n/a	n/a	n/a	n/a	n/a	n/a	n/a	n/a	n/a	n/a	n/a	n/a	n/a	n/a	n/a	n/a	n/a	n/a	n/a	n/a	99.7	2,320	97.5	2,301	94.7	2,045	88.3	1,275	95.8	7,941	
	Once or twice	n/a	n/a	n/a	n/a	n/a	n/a	n/a	n/a	n/a	n/a	n/a	n/a	n/a	n/a	n/a	n/a	n/a	n/a	n/a	n/a	n/a	0.3	6	1.4	33	3.0	65	5.5	79	2.2	183
	Once or twice per week	n/a	n/a	n/a	n/a	n/a	n/a	n/a	n/a	n/a	n/a	n/a	n/a	n/a	n/a	n/a	n/a	n/a	n/a	n/a	n/a	n/a	0.0	0	0.5	12	1.1	24	2.1	31	0.8	67
	About once a day	n/a	n/a	n/a	n/a	n/a	n/a	n/a	n/a	n/a	n/a	n/a	n/a	n/a	n/a	n/a	n/a	n/a	n/a	n/a	n/a	n/a	0.0	0	0.6	13	0.6	13	1.5	22	0.6	48
	More than once a day	n/a	n/a	n/a	n/a	n/a	n/a	n/a	n/a	n/a	n/a	n/a	n/a	n/a	n/a	n/a	n/a	n/a	n/a	n/a	n/a	n/a	0.0	0	0.0	1	0.6	12	2.6	37	0.6	50
Have you ever:																																
Sniffed glue, breathed the contents of an aerosol spray can, or inhaled other gases or sprays in order to get high?*	Never	n/a	n/a	n/a	n/a	n/a	n/a	n/a	n/a	n/a	n/a	n/a	n/a	n/a	n/a	n/a	n/a	n/a	n/a	n/a	n/a	94.1	2,201	94.1	2,222	96.5	2,081	97.1	1,406	95.2	7,910	
	Once or twice	n/a	n/a	n/a	n/a	n/a	n/a	n/a	n/a	n/a	n/a	n/a	n/a	n/a	n/a	n/a	n/a	n/a	n/a	n/a	n/a	n/a	4.1	95	4.3	102	2.4	52	1.9	28	3.3	277
	Once in awhile but not regularly	n/a	n/a	n/a	n/a	n/a	n/a	n/a	n/a	n/a	n/a	n/a	n/a	n/a	n/a	n/a	n/a	n/a	n/a	n/a	n/a	n/a	1.3	30	0.9	22	0.6	14	0.5	7	0.9	73
	Regularly in the past	n/a	n/a	n/a	n/a	n/a	n/a	n/a	n/a	n/a	n/a	n/a	n/a	n/a	n/a	n/a	n/a	n/a	n/a	n/a	n/a	n/a	0.4	9	0.4	10	0.3	6	0.3	5	0.4	30
	Regularly now	n/a	n/a	n/a	n/a	n/a	n/a	n/a	n/a	n/a	n/a	n/a	n/a	n/a	n/a	n/a	n/a	n/a	n/a	n/a	n/a	n/a	0.2	4	0.3	6	0.2	4	0.1	2	0.2	16

*The Pennsylvania Youth Survey (PAYS) was significantly revised from 2021 to 2023. Trend data are reported in this report when the data are comparable. When cells include an "n/a" notation, it means the question was either not asked in a previous administration or the question was revised in a way that the 2023 data are not directly comparable. Please note that any question with an * at the end designates a question and/or response option that was part of this 2023 survey revision. Please see Appendix B of your Profile Report for a description of changes

Substance Use: High Prevalence/Early Initiation Drugs (continued)																																
Question	Response	County 2019										County 2021										County 2023										
		6th		8th		10th		12th		Total		6th		8th		10th		12th		Total		6th		8th		10th		12th		Total		
		%	n	%	n	%	n	%	n	%	n	%	n	%	n	%	n	%	n	%	n	%	n	%	n	%	n	%	n	%	n	
How often have you, in the past 30 days:																																
Sniffed glue, breathed the contents of an aerosol spray can, or inhaled other gases or sprays in order to get high?*	Never	n/a	n/a	n/a	n/a	n/a	n/a	n/a	n/a	n/a	n/a	n/a	n/a	n/a	n/a	n/a	n/a	n/a	n/a	n/a	n/a	n/a	97.5	2,272	97.9	2,312	99.1	2,135	99.5	1,441	98.4	8,160
	Once or twice	n/a	n/a	n/a	n/a	n/a	n/a	n/a	n/a	n/a	n/a	n/a	n/a	n/a	n/a	n/a	n/a	n/a	n/a	n/a	n/a	n/a	2.3	53	1.8	43	0.8	17	0.4	6	1.4	119
	Once or twice per week	n/a	n/a	n/a	n/a	n/a	n/a	n/a	n/a	n/a	n/a	n/a	n/a	n/a	n/a	n/a	n/a	n/a	n/a	n/a	n/a	n/a	0.1	3	0.2	5	0.0	1	0.0	0	0.1	9
	About once a day	n/a	n/a	n/a	n/a	n/a	n/a	n/a	n/a	n/a	n/a	n/a	n/a	n/a	n/a	n/a	n/a	n/a	n/a	n/a	n/a	n/a	0.1	2	0.0	0	0.0	1	0.0	0	0.0	3
	More than once a day	n/a	n/a	n/a	n/a	n/a	n/a	n/a	n/a	n/a	n/a	n/a	n/a	n/a	n/a	n/a	n/a	n/a	n/a	n/a	n/a	n/a	0.0	1	0.1	2	0.0	0	0.1	1	0.0	4
Have you ever:																																
Smoked cigarettes?*	Never	98.3	2,771	95.0	2,483	89.8	1,875	80.3	1,421	92.0	8,550	98.2	2,342	95.2	2,447	92.5	2,026	84.9	1,306	93.5	8,121	98.7	2,283	96.3	2,263	94.8	2,044	90.9	1,310	95.6	7,900	
	Once or twice	1.5	42	3.7	96	6.7	139	11.8	209	5.2	486	1.4	34	3.6	92	4.9	108	9.9	152	4.4	386	1.2	27	2.8	65	3.9	85	5.3	77	3.1	254	
	Once in awhile but not regularly	0.1	2	1.0	27	2.1	44	3.7	65	1.5	138	0.2	5	0.7	18	1.5	32	3.8	59	1.3	114	0.2	4	0.2	5	0.5	11	2.4	34	0.7	54	
	Regularly in the past	0.0	1	0.3	7	1.1	23	2.8	49	0.9	80	0.0	1	0.4	10	0.6	14	0.8	12	0.4	37	0.0	0	0.6	13	0.5	10	1.1	16	0.5	39	
	Regularly now	0.1	2	0.0	1	0.4	8	1.4	25	0.4	36	0.2	4	0.2	4	0.5	11	0.6	9	0.3	28	0.0	0	0.2	4	0.3	6	0.3	4	0.2	14	
How often have you, in the past 30 days:																																
Smoked cigarettes?	Never	99.8	2,805	98.9	2,581	97.7	2,035	94.9	1,671	98.1	9,092	99.5	2,374	99.0	2,545	98.0	2,148	96.0	1,474	98.3	8,541	99.4	2,300	98.9	2,318	98.7	2,125	96.9	1,396	98.7	8,139	
	Once or twice	0.1	2	0.8	22	1.6	33	2.6	46	1.1	103	0.3	7	0.6	16	1.0	23	2.9	44	1.0	90	0.5	12	0.8	18	0.8	18	2.1	30	0.9	78	
	Once or twice per week	0.0	1	0.2	6	0.3	7	1.1	19	0.4	33	0.0	1	0.3	7	0.5	10	0.6	9	0.3	27	0.0	1	0.3	6	0.3	6	0.5	7	0.2	20	
	About once a day	0.0	0	0.0	1	0.1	2	0.2	4	0.1	7	0.0	0	0.1	2	0.2	4	0.3	4	0.1	10	0.0	0	0.0	0	0.0	1	0.1	2	0.0	3	
	More than once a day	0.1	3	0.0	1	0.3	6	1.1	20	0.3	30	0.2	4	0.0	1	0.3	7	0.3	5	0.2	17	0.0	1	0.1	2	0.1	2	0.3	5	0.1	10	
Have you ever:																																
Used smokeless tobacco (chew, snuff, plug, dipping tobacco, or chewing tobacco)?*	Never	99.3	2,787	98.5	2,570	93.5	1,951	90.6	1,600	96.1	8,908	99.2	2,357	98.8	2,538	97.1	2,128	93.0	1,426	97.5	8,449	99.4	2,318	98.5	2,329	98.0	2,116	95.6	1,381	98.1	8,144	
	Once or twice	0.5	14	1.2	31	3.9	82	5.7	100	2.4	227	0.7	16	0.7	17	1.8	40	4.1	63	1.6	136	0.4	9	1.1	26	1.2	26	2.4	35	1.2	96	
	Once in awhile but not regularly	0.1	2	0.2	5	1.2	25	1.9	34	0.7	66	0.0	1	0.3	7	0.7	15	1.6	24	0.5	47	0.2	5	0.2	5	0.5	10	1.1	16	0.4	36	
	Regularly in the past	0.1	2	0.1	3	0.7	15	0.9	16	0.4	36	0.1	2	0.1	3	0.3	6	0.6	9	0.2	20	0.0	0	0.1	2	0.1	3	0.1	2	0.1	7	
	Regularly now	0.0	1	0.0	1	0.7	14	0.9	16	0.3	32	0.0	0	0.1	3	0.1	2	0.7	11	0.2	16	0.0	0	0.1	2	0.2	4	0.8	11	0.2	17	
How often have you, in the past 30 days:																																
Used smokeless tobacco (chew, snuff, plug, dipping tobacco, or chewing tobacco)?	Never	99.7	2,795	99.2	2,587	97.7	2,032	96.7	1,697	98.6	9,111	99.9	2,373	99.7	2,559	99.1	2,172	97.8	1,499	99.3	8,603	99.7	2,325	99.3	2,347	99.4	2,144	97.9	1,413	99.2	8,229	
	Once or twice	0.2	5	0.7	17	1.1	22	1.6	28	0.8	72	0.1	2	0.1	3	0.6	13	1.1	17	0.4	35	0.2	5	0.6	15	0.4	9	1.4	20	0.6	49	
	Once or twice per week	0.1	2	0.0	1	0.5	10	0.4	7	0.2	20	0.0	0	0.1	3	0.1	3	0.3	5	0.1	11	0.0	0	0.0	0	0.1	3	0.2	3	0.1	6	
	About once a day	0.0	1	0.0	1	0.3	7	0.7	12	0.2	21	0.0	1	0.1	2	0.0	1	0.3	4	0.1	8	0.0	0	0.0	1	0.0	0	0.1	1	0.0	2	
	More than once a day	0.0	0	0.0	1	0.4	9	0.6	11	0.2	21	0.0	0	0.0	0	0.1	2	0.5	8	0.1	10	0.0	1	0.0	1	0.1	2	0.5	7	0.1	11	

*The Pennsylvania Youth Survey (PAYS) was significantly revised from 2021 to 2023. Trend data are reported in this report when the data are comparable. When cells include an "n/a" notation, it means the question was either not asked in a previous administration or the question was revised in a way that the 2023 data are not directly comparable. Please note that any question with an * at the end designates a question and/or response option that was part of this 2023 survey revision. Please see Appendix B of your Profile Report for a description of changes

Substance Use: High Prevalence/Early Initiation Drugs (continued)

Question	Response	County 2019										County 2021										County 2023										
		6th		8th		10th		12th		Total		6th		8th		10th		12th		Total		6th		8th		10th		12th		Total		
		%	n	%	n	%	n	%	n	%	n	%	n	%	n	%	n	%	n	%	n	%	n	%	n	%	n	%	n	%	n	
Have you ever:																																
Used an electronic vapor product as such as e-cigarettes, vapes, mods, e-cigs, e-hookahs, or vape pens?*	Never	n/a	n/a	n/a	n/a	n/a	n/a	n/a	n/a	n/a	n/a	n/a	n/a	n/a	n/a	n/a	n/a	n/a	n/a	n/a	n/a	n/a	97.2	2,262	90.6	2,141	87.4	1,881	78.9	1,142	89.6	7,426
	Once or twice	n/a	n/a	n/a	n/a	n/a	n/a	n/a	n/a	n/a	n/a	n/a	n/a	n/a	n/a	n/a	n/a	n/a	n/a	n/a	n/a	n/a	1.9	45	5.7	134	5.9	127	8.8	127	5.2	433
	Once in awhile but not regularly	n/a	n/a	n/a	n/a	n/a	n/a	n/a	n/a	n/a	n/a	n/a	n/a	n/a	n/a	n/a	n/a	n/a	n/a	n/a	n/a	n/a	0.5	11	1.4	32	2.8	60	3.2	47	1.8	150
	Regularly in the past	n/a	n/a	n/a	n/a	n/a	n/a	n/a	n/a	n/a	n/a	n/a	n/a	n/a	n/a	n/a	n/a	n/a	n/a	n/a	n/a	n/a	0.3	6	1.6	37	1.9	41	3.7	54	1.7	138
	Regularly now	n/a	n/a	n/a	n/a	n/a	n/a	n/a	n/a	n/a	n/a	n/a	n/a	n/a	n/a	n/a	n/a	n/a	n/a	n/a	n/a	n/a	0.2	4	0.8	20	2.0	42	5.3	77	1.7	143
How often have you, in the past 30 days:																																
Used an electronic vapor product as such as e-cigarettes, vapes, mods, e-cigs, e-hookahs, or vape pens?*	Never	97.8	2,734	89.0	2,322	74.8	1,557	67.7	1,191	84.4	7,804	98.1	2,321	93.6	2,403	86.3	1,890	77.6	1,190	90.2	7,804	98.7	2,293	95.3	2,247	93.9	2,016	88.3	1,275	94.6	7,831	
	Once or twice	1.8	50	7.6	197	12.5	260	11.8	207	7.7	714	1.4	33	4.3	110	7.1	155	9.5	145	5.1	443	1.0	24	3.1	74	2.6	56	4.0	58	2.6	212	
	Once or twice per week	0.1	4	1.5	38	4.6	96	5.2	92	2.5	230	0.3	6	1.1	28	2.1	47	4.3	66	1.7	147	0.2	4	0.7	17	1.4	30	1.5	22	0.9	73	
	About once a day	0.1	2	0.8	21	1.5	31	2.8	50	1.1	104	0.1	3	0.4	9	0.8	18	1.8	27	0.7	57	0.0	1	0.2	5	0.6	12	1.1	16	0.4	34	
	More than once a day	0.2	6	1.2	30	6.6	137	12.4	218	4.2	391	0.1	3	0.6	16	3.6	79	6.8	105	2.3	203	0.1	2	0.7	16	1.5	33	5.1	73	1.5	124	
If you used an electronic vapor product such as e-cigarettes, vapes, mods, e-cigs, e-hookahs, or vape pens during the past 12 months, with which substances did you use it?*	I did not vape	95.4	2,509	85.9	2,190	68.7	1,409	61.6	1,077	80.0	7,185	94.4	2,100	91.0	2,280	84.2	1,815	73.9	1,122	87.1	7,317	98.5	2,288	92.6	2,181	89.9	1,933	83.7	1,198	92.0	7,600	
	Just flavoring	2.3	60	8.5	216	14.2	291	14.9	260	9.2	827	1.2	27	3.5	88	5.9	127	6.6	101	4.1	343	0.6	13	3.7	87	3.4	73	3.8	55	2.8	228	
	Nicotine	0.6	15	6.0	154	21.4	439	27.4	478	12.1	1,086	1.0	22	4.6	114	10.1	218	19.5	296	7.7	650	0.6	13	3.6	85	6.6	142	12.8	183	5.1	423	
	Marijuana or THC	0.2	5	2.0	51	8.3	170	12.6	220	5.0	446	0.2	4	1.4	35	4.4	95	9.2	139	3.2	273	0.0	0	1.5	36	4.7	101	8.3	119	3.1	256	
	Other substance	0.2	6	0.4	11	0.8	16	0.6	11	0.5	44	0.1	2	0.3	8	0.4	8	0.4	6	0.3	24	0.2	5	0.2	5	0.2	4	0.1	2	0.2	16	
	I don't know	3.1	81	3.4	86	3.3	67	2.5	44	3.1	278	5.3	117	2.8	71	2.4	51	3.0	45	3.4	284	0.6	13	1.9	44	1.1	24	1.0	14	1.1	95	

*The Pennsylvania Youth Survey (PAYS) was significantly revised from 2021 to 2023. Trend data are reported in this report when the data are comparable. When cells include an "n/a" notation, it means the question was either not asked in a previous administration or the question was revised in a way that the 2023 data are not directly comparable. Please note that any question with an * at the end designates a question and/or response option that was part of this 2023 survey revision. Please see Appendix B of your Profile Report for a description of changes

Substance Use: Other Drugs

Question	Response	County 2019										County 2021										County 2023										
		6th		8th		10th		12th		Total		6th		8th		10th		12th		Total		6th		8th		10th		12th		Total		
		%	n	%	n	%	n	%	n	%	n	%	n	%	n	%	n	%	n	%	n	%	n	%	n	%	n	%	n	%	n	
Have you ever:																																
Used cocaine or crack?*	Never	n/a	n/a	n/a	n/a	n/a	n/a	n/a	n/a	n/a	n/a	n/a	n/a	n/a	n/a	n/a	n/a	n/a	n/a	n/a	n/a	n/a	99.9	2,339	99.5	2,350	99.5	2,144	99.3	1,438	99.6	8,271
	Once or twice	n/a	n/a	n/a	n/a	n/a	n/a	n/a	n/a	n/a	n/a	n/a	n/a	n/a	n/a	n/a	n/a	n/a	n/a	n/a	n/a	n/a	0.0	0	0.3	7	0.3	7	0.4	6	0.2	20
	Once in awhile but not regularly	n/a	n/a	n/a	n/a	n/a	n/a	n/a	n/a	n/a	n/a	n/a	n/a	n/a	n/a	n/a	n/a	n/a	n/a	n/a	n/a	n/a	0.0	0	0.0	1	0.0	1	0.2	3	0.1	5
	Regularly in the past	n/a	n/a	n/a	n/a	n/a	n/a	n/a	n/a	n/a	n/a	n/a	n/a	n/a	n/a	n/a	n/a	n/a	n/a	n/a	n/a	n/a	0.0	0	0.1	2	0.0	1	0.1	1	0.0	4
	Regularly now	n/a	n/a	n/a	n/a	n/a	n/a	n/a	n/a	n/a	n/a	n/a	n/a	n/a	n/a	n/a	n/a	n/a	n/a	n/a	n/a	n/a	0.1	3	0.0	1	0.1	2	0.0	0	0.1	6
How often have you, in the past 30 days:																																
Used cocaine or crack?*	Never	n/a	n/a	n/a	n/a	n/a	n/a	n/a	n/a	n/a	n/a	n/a	n/a	n/a	n/a	n/a	n/a	n/a	n/a	n/a	n/a	100.0	2,340	99.9	2,359	99.9	2,153	99.9	1,445	99.9	8,297	
	Once or twice	n/a	n/a	n/a	n/a	n/a	n/a	n/a	n/a	n/a	n/a	n/a	n/a	n/a	n/a	n/a	n/a	n/a	n/a	n/a	n/a	n/a	0.0	0	0.1	2	0.0	1	0.1	1	0.0	4
	Once or twice per week	n/a	n/a	n/a	n/a	n/a	n/a	n/a	n/a	n/a	n/a	n/a	n/a	n/a	n/a	n/a	n/a	n/a	n/a	n/a	n/a	n/a	0.0	0	0.0	0	0.0	1	0.0	0	0.0	1
	About once a day	n/a	n/a	n/a	n/a	n/a	n/a	n/a	n/a	n/a	n/a	n/a	n/a	n/a	n/a	n/a	n/a	n/a	n/a	n/a	n/a	n/a	0.0	0	0.0	1	0.0	0	0.0	0	0.0	1
	More than once a day	n/a	n/a	n/a	n/a	n/a	n/a	n/a	n/a	n/a	n/a	n/a	n/a	n/a	n/a	n/a	n/a	n/a	n/a	n/a	n/a	n/a	0.0	1	0.0	0	0.0	0	0.0	0	0.0	1
Have you ever:																																
Used heroin?*	Never	n/a	n/a	n/a	n/a	n/a	n/a	n/a	n/a	n/a	n/a	n/a	n/a	n/a	n/a	n/a	n/a	n/a	n/a	n/a	n/a	99.8	2,268	99.8	2,353	99.8	2,157	99.7	1,444	99.8	8,222	
	Once or twice	n/a	n/a	n/a	n/a	n/a	n/a	n/a	n/a	n/a	n/a	n/a	n/a	n/a	n/a	n/a	n/a	n/a	n/a	n/a	n/a	n/a	0.1	2	0.2	5	0.1	2	0.1	2	0.1	11
	Once in awhile but not regularly	n/a	n/a	n/a	n/a	n/a	n/a	n/a	n/a	n/a	n/a	n/a	n/a	n/a	n/a	n/a	n/a	n/a	n/a	n/a	n/a	n/a	0.1	2	0.0	0	0.0	1	0.0	0	0.0	3
	Regularly in the past	n/a	n/a	n/a	n/a	n/a	n/a	n/a	n/a	n/a	n/a	n/a	n/a	n/a	n/a	n/a	n/a	n/a	n/a	n/a	n/a	n/a	0.0	0	0.0	0	0.0	0	0.0	0	0.0	0
	Regularly now	n/a	n/a	n/a	n/a	n/a	n/a	n/a	n/a	n/a	n/a	n/a	n/a	n/a	n/a	n/a	n/a	n/a	n/a	n/a	n/a	n/a	0.0	1	0.0	0	0.1	2	0.2	3	0.1	6
How often have you, in the past 30 days:																																
Used heroin?*	Never	n/a	n/a	n/a	n/a	n/a	n/a	n/a	n/a	n/a	n/a	n/a	n/a	n/a	n/a	n/a	n/a	n/a	n/a	n/a	n/a	100.0	2,271	99.9	2,357	100.0	2,160	99.9	1,447	99.9	8,235	
	Once or twice	n/a	n/a	n/a	n/a	n/a	n/a	n/a	n/a	n/a	n/a	n/a	n/a	n/a	n/a	n/a	n/a	n/a	n/a	n/a	n/a	n/a	0.0	1	0.0	1	0.0	1	0.1	1	0.0	4
	Once or twice per week	n/a	n/a	n/a	n/a	n/a	n/a	n/a	n/a	n/a	n/a	n/a	n/a	n/a	n/a	n/a	n/a	n/a	n/a	n/a	n/a	n/a	0.0	0	0.0	0	0.0	0	0.0	0	0.0	0
	About once a day	n/a	n/a	n/a	n/a	n/a	n/a	n/a	n/a	n/a	n/a	n/a	n/a	n/a	n/a	n/a	n/a	n/a	n/a	n/a	n/a	n/a	0.0	0	0.0	1	0.0	0	0.1	1	0.0	2
	More than once a day	n/a	n/a	n/a	n/a	n/a	n/a	n/a	n/a	n/a	n/a	n/a	n/a	n/a	n/a	n/a	n/a	n/a	n/a	n/a	n/a	n/a	0.0	0	0.0	0	0.0	0	0.0	0	0.0	0
Have you ever:																																
Used hallucinogens (acid, LSD, shrooms)?*	Never	n/a	n/a	n/a	n/a	n/a	n/a	n/a	n/a	n/a	n/a	n/a	n/a	n/a	n/a	n/a	n/a	n/a	n/a	n/a	n/a	99.8	2,252	99.2	2,338	98.0	2,110	96.1	1,392	98.5	8,092	
	Once or twice	n/a	n/a	n/a	n/a	n/a	n/a	n/a	n/a	n/a	n/a	n/a	n/a	n/a	n/a	n/a	n/a	n/a	n/a	n/a	n/a	n/a	0.1	3	0.6	15	1.6	35	2.3	34	1.1	87
	Once in awhile but not regularly	n/a	n/a	n/a	n/a	n/a	n/a	n/a	n/a	n/a	n/a	n/a	n/a	n/a	n/a	n/a	n/a	n/a	n/a	n/a	n/a	n/a	0.0	1	0.2	4	0.1	3	1.0	15	0.3	23
	Regularly in the past	n/a	n/a	n/a	n/a	n/a	n/a	n/a	n/a	n/a	n/a	n/a	n/a	n/a	n/a	n/a	n/a	n/a	n/a	n/a	n/a	n/a	0.0	0	0.0	0	0.1	3	0.5	7	0.1	10
	Regularly now	n/a	n/a	n/a	n/a	n/a	n/a	n/a	n/a	n/a	n/a	n/a	n/a	n/a	n/a	n/a	n/a	n/a	n/a	n/a	n/a	n/a	0.0	0	0.0	0	0.0	1	0.0	0	0.0	1

*The Pennsylvania Youth Survey (PAYS) was significantly revised from 2021 to 2023. Trend data are reported in this report when the data are comparable. When cells include an "n/a" notation, it means the question was either not asked in a previous administration or the question was revised in a way that the 2023 data are not directly comparable. Please note that any question with an * at the end designates a question and/or response option that was part of this 2023 survey revision. Please see Appendix B of your Profile Report for a description of changes

Substance Use: Other Drugs (continued)

Question	Response	County 2019										County 2021										County 2023										
		6th		8th		10th		12th		Total		6th		8th		10th		12th		Total		6th		8th		10th		12th		Total		
		%	n	%	n	%	n	%	n	%	n	%	n	%	n	%	n	%	n	%	n	%	n	%	n	%	n	%	n	%	n	
How often have you, in the past 30 days:																																
Used hallucinogens (acid, LSD, shrooms)?*	Never	n/a	n/a	n/a	n/a	n/a	n/a	n/a	n/a	n/a	n/a	n/a	n/a	n/a	n/a	n/a	n/a	n/a	n/a	n/a	n/a	n/a	100.0	2,255	99.7	2,352	99.5	2,141	99.3	1,437	99.7	8,185
	Once or twice	n/a	n/a	n/a	n/a	n/a	n/a	n/a	n/a	n/a	n/a	n/a	n/a	n/a	n/a	n/a	n/a	n/a	n/a	n/a	n/a	n/a	0.0	1	0.3	6	0.4	9	0.5	7	0.3	23
	Once or twice per week	n/a	n/a	n/a	n/a	n/a	n/a	n/a	n/a	n/a	n/a	n/a	n/a	n/a	n/a	n/a	n/a	n/a	n/a	n/a	n/a	n/a	0.0	0	0.0	0	0.0	0	0.1	2	0.0	2
	About once a day	n/a	n/a	n/a	n/a	n/a	n/a	n/a	n/a	n/a	n/a	n/a	n/a	n/a	n/a	n/a	n/a	n/a	n/a	n/a	n/a	n/a	0.0	0	0.0	1	0.0	1	0.1	1	0.0	3
	More than once a day	n/a	n/a	n/a	n/a	n/a	n/a	n/a	n/a	n/a	n/a	n/a	n/a	n/a	n/a	n/a	n/a	n/a	n/a	n/a	n/a	n/a	0.0	0	0.0	0	0.0	0	0.0	0	0.0	0
Have you ever:																																
Used methamphetamine (meth, crystal meth, speed)?*	Never	n/a	n/a	n/a	n/a	n/a	n/a	n/a	n/a	n/a	n/a	n/a	n/a	n/a	n/a	n/a	n/a	n/a	n/a	n/a	n/a	99.6	2,246	99.7	2,350	99.7	2,148	99.6	1,437	99.7	8,181	
	Once or twice	n/a	n/a	n/a	n/a	n/a	n/a	n/a	n/a	n/a	n/a	n/a	n/a	n/a	n/a	n/a	n/a	n/a	n/a	n/a	n/a	n/a	0.1	2	0.2	5	0.2	5	0.2	3	0.2	15
	Once in awhile but not regularly	n/a	n/a	n/a	n/a	n/a	n/a	n/a	n/a	n/a	n/a	n/a	n/a	n/a	n/a	n/a	n/a	n/a	n/a	n/a	n/a	n/a	0.1	2	0.1	2	0.0	1	0.1	1	0.1	6
	Regularly in the past	n/a	n/a	n/a	n/a	n/a	n/a	n/a	n/a	n/a	n/a	n/a	n/a	n/a	n/a	n/a	n/a	n/a	n/a	n/a	n/a	n/a	0.0	1	0.0	0	0.0	0	0.0	0	0.0	1
	Regularly now	n/a	n/a	n/a	n/a	n/a	n/a	n/a	n/a	n/a	n/a	n/a	n/a	n/a	n/a	n/a	n/a	n/a	n/a	n/a	n/a	n/a	0.2	4	0.0	0	0.0	0	0.1	2	0.1	6
How often have you, in the past 30 days:																																
Used methamphetamine (meth, crystal meth, speed)?*	Never	n/a	n/a	n/a	n/a	n/a	n/a	n/a	n/a	n/a	n/a	n/a	n/a	n/a	n/a	n/a	n/a	n/a	n/a	n/a	n/a	99.8	2,250	100.0	2,359	100.0	2,153	99.9	1,440	99.9	8,202	
	Once or twice	n/a	n/a	n/a	n/a	n/a	n/a	n/a	n/a	n/a	n/a	n/a	n/a	n/a	n/a	n/a	n/a	n/a	n/a	n/a	n/a	n/a	0.0	0	0.0	1	0.0	0	0.0	0	0.0	1
	Once or twice per week	n/a	n/a	n/a	n/a	n/a	n/a	n/a	n/a	n/a	n/a	n/a	n/a	n/a	n/a	n/a	n/a	n/a	n/a	n/a	n/a	n/a	0.0	0	0.0	0	0.0	0	0.1	1	0.0	1
	About once a day	n/a	n/a	n/a	n/a	n/a	n/a	n/a	n/a	n/a	n/a	n/a	n/a	n/a	n/a	n/a	n/a	n/a	n/a	n/a	n/a	n/a	0.1	3	0.0	0	0.0	0	0.1	1	0.0	4
	More than once a day	n/a	n/a	n/a	n/a	n/a	n/a	n/a	n/a	n/a	n/a	n/a	n/a	n/a	n/a	n/a	n/a	n/a	n/a	n/a	n/a	n/a	0.1	2	0.0	0	0.0	1	0.0	0	0.0	3
Have you ever:																																
Used Ecstasy or Molly?*	Never	n/a	n/a	n/a	n/a	n/a	n/a	n/a	n/a	n/a	n/a	n/a	n/a	n/a	n/a	n/a	n/a	n/a	n/a	n/a	n/a	99.8	2,227	99.6	2,338	99.5	2,138	98.8	1,424	99.5	8,127	
	Once or twice	n/a	n/a	n/a	n/a	n/a	n/a	n/a	n/a	n/a	n/a	n/a	n/a	n/a	n/a	n/a	n/a	n/a	n/a	n/a	n/a	n/a	0.2	4	0.4	9	0.3	7	0.8	12	0.4	32
	Once in awhile but not regularly	n/a	n/a	n/a	n/a	n/a	n/a	n/a	n/a	n/a	n/a	n/a	n/a	n/a	n/a	n/a	n/a	n/a	n/a	n/a	n/a	n/a	0.0	0	0.0	1	0.1	3	0.2	3	0.1	7
	Regularly in the past	n/a	n/a	n/a	n/a	n/a	n/a	n/a	n/a	n/a	n/a	n/a	n/a	n/a	n/a	n/a	n/a	n/a	n/a	n/a	n/a	n/a	0.0	0	0.0	0	0.0	0	0.1	1	0.0	1
	Regularly now	n/a	n/a	n/a	n/a	n/a	n/a	n/a	n/a	n/a	n/a	n/a	n/a	n/a	n/a	n/a	n/a	n/a	n/a	n/a	n/a	n/a	0.0	1	0.0	0	0.0	0	0.1	1	0.0	2
How often have you, in the past 30 days:																																
Used Ecstasy or Molly?*	Never	n/a	n/a	n/a	n/a	n/a	n/a	n/a	n/a	n/a	n/a	n/a	n/a	n/a	n/a	n/a	n/a	n/a	n/a	n/a	n/a	100.0	2,230	99.7	2,344	100.0	2,149	99.7	1,437	99.9	8,160	
	Once or twice	n/a	n/a	n/a	n/a	n/a	n/a	n/a	n/a	n/a	n/a	n/a	n/a	n/a	n/a	n/a	n/a	n/a	n/a	n/a	n/a	n/a	0.0	0	0.2	5	0.0	0	0.2	3	0.1	8
	Once or twice per week	n/a	n/a	n/a	n/a	n/a	n/a	n/a	n/a	n/a	n/a	n/a	n/a	n/a	n/a	n/a	n/a	n/a	n/a	n/a	n/a	n/a	0.0	0	0.0	1	0.0	0	0.1	1	0.0	2
	About once a day	n/a	n/a	n/a	n/a	n/a	n/a	n/a	n/a	n/a	n/a	n/a	n/a	n/a	n/a	n/a	n/a	n/a	n/a	n/a	n/a	n/a	0.0	0	0.0	0	0.0	0	0.0	0	0.0	0
	More than once a day	n/a	n/a	n/a	n/a	n/a	n/a	n/a	n/a	n/a	n/a	n/a	n/a	n/a	n/a	n/a	n/a	n/a	n/a	n/a	n/a	n/a	0.0	0	0.0	0	0.0	0	0.0	0	0.0	0

*The Pennsylvania Youth Survey (PAYS) was significantly revised from 2021 to 2023. Trend data are reported in this report when the data are comparable. When cells include an "n/a" notation, it means the question was either not asked in a previous administration or the question was revised in a way that the 2023 data are not directly comparable. Please note that any question with an * at the end designates a question and/or response option that was part of this 2023 survey revision. Please see Appendix B of your Profile Report for a description of changes

Substance Use: Other Drugs (continued)

Question	Response	County 2019										County 2021										County 2023										
		6th		8th		10th		12th		Total		6th		8th		10th		12th		Total		6th		8th		10th		12th		Total		
		%	n	%	n	%	n	%	n	%	n	%	n	%	n	%	n	%	n	%	n	%	n	%	n	%	n	%	n	%	n	
Have you ever:																																
Used synthetic drugs (man-made drugs such as K2, Spice, Fake Weed, Bath Salts)?*	Never	n/a	n/a	n/a	n/a	n/a	n/a	n/a	n/a	n/a	n/a	n/a	n/a	n/a	n/a	n/a	n/a	n/a	n/a	n/a	n/a	n/a	98.1	2,240	98.6	2,330	99.0	2,131	98.2	1,422	98.5	8,123
	Once or twice	n/a	n/a	n/a	n/a	n/a	n/a	n/a	n/a	n/a	n/a	n/a	n/a	n/a	n/a	n/a	n/a	n/a	n/a	n/a	n/a	n/a	1.6	36	1.1	27	0.5	11	1.1	16	1.1	90
	Once in awhile but not regularly	n/a	n/a	n/a	n/a	n/a	n/a	n/a	n/a	n/a	n/a	n/a	n/a	n/a	n/a	n/a	n/a	n/a	n/a	n/a	n/a	n/a	0.2	4	0.2	4	0.4	8	0.2	3	0.2	19
	Regularly in the past	n/a	n/a	n/a	n/a	n/a	n/a	n/a	n/a	n/a	n/a	n/a	n/a	n/a	n/a	n/a	n/a	n/a	n/a	n/a	n/a	n/a	0.1	3	0.0	0	0.0	1	0.3	5	0.1	9
	Regularly now	n/a	n/a	n/a	n/a	n/a	n/a	n/a	n/a	n/a	n/a	n/a	n/a	n/a	n/a	n/a	n/a	n/a	n/a	n/a	n/a	n/a	0.0	1	0.0	1	0.1	2	0.1	2	0.1	6
How often have you, in the past 30 days:																																
Used synthetic drugs (man-made drugs such as K2, Spice, Fake Weed, Bath Salts)?*	Never	n/a	n/a	n/a	n/a	n/a	n/a	n/a	n/a	n/a	n/a	n/a	n/a	n/a	n/a	n/a	n/a	n/a	n/a	n/a	n/a	99.3	2,268	99.5	2,350	99.9	2,149	99.2	1,437	99.5	8,204	
	Once or twice	n/a	n/a	n/a	n/a	n/a	n/a	n/a	n/a	n/a	n/a	n/a	n/a	n/a	n/a	n/a	n/a	n/a	n/a	n/a	n/a	n/a	0.6	13	0.4	9	0.1	2	0.5	7	0.4	31
	Once or twice per week	n/a	n/a	n/a	n/a	n/a	n/a	n/a	n/a	n/a	n/a	n/a	n/a	n/a	n/a	n/a	n/a	n/a	n/a	n/a	n/a	n/a	0.1	3	0.0	1	0.0	0	0.1	2	0.1	6
	About once a day	n/a	n/a	n/a	n/a	n/a	n/a	n/a	n/a	n/a	n/a	n/a	n/a	n/a	n/a	n/a	n/a	n/a	n/a	n/a	n/a	n/a	0.0	0	0.0	0	0.0	0	0.1	2	0.0	2
	More than once a day	n/a	n/a	n/a	n/a	n/a	n/a	n/a	n/a	n/a	n/a	n/a	n/a	n/a	n/a	n/a	n/a	n/a	n/a	n/a	n/a	n/a	0.0	0	0.0	1	0.0	1	0.0	0	0.0	2

Substance Use: Prescription Drugs, Over-the-Counter Drugs and Performance Enhancing Drugs

Question	Response	County 2019										County 2021										County 2023										
		6th		8th		10th		12th		Total		6th		8th		10th		12th		Total		6th		8th		10th		12th		Total		
		%	n	%	n	%	n	%	n	%	n	%	n	%	n	%	n	%	n	%	n	%	n	%	n	%	n	%	n	%	n	
Have you ever:																																
Taken performance enhancing drugs (such as steroids, human growth hormone) without a doctor telling you to take them?*	Never	n/a	n/a	n/a	n/a	n/a	n/a	n/a	n/a	n/a	n/a	n/a	n/a	n/a	n/a	n/a	n/a	n/a	n/a	n/a	n/a	98.9	2,288	99.3	2,341	99.3	2,136	99.4	1,437	99.2	8,202	
	Once or twice	n/a	n/a	n/a	n/a	n/a	n/a	n/a	n/a	n/a	n/a	n/a	n/a	n/a	n/a	n/a	n/a	n/a	n/a	n/a	n/a	n/a	0.7	16	0.4	10	0.4	8	0.2	3	0.4	37
	Once in awhile but not regularly	n/a	n/a	n/a	n/a	n/a	n/a	n/a	n/a	n/a	n/a	n/a	n/a	n/a	n/a	n/a	n/a	n/a	n/a	n/a	n/a	n/a	0.2	4	0.1	3	0.0	1	0.2	3	0.1	11
	Regularly in the past	n/a	n/a	n/a	n/a	n/a	n/a	n/a	n/a	n/a	n/a	n/a	n/a	n/a	n/a	n/a	n/a	n/a	n/a	n/a	n/a	n/a	0.1	2	0.0	1	0.1	3	0.1	1	0.1	7
	Regularly now	n/a	n/a	n/a	n/a	n/a	n/a	n/a	n/a	n/a	n/a	n/a	n/a	n/a	n/a	n/a	n/a	n/a	n/a	n/a	n/a	n/a	0.1	3	0.1	2	0.2	4	0.1	1	0.1	10
How often have you, in the past 30 days:																																
Used performance enhancing drugs (such as steroids, human growth hormone) without a doctor telling you to take them?*	Never	n/a	n/a	n/a	n/a	n/a	n/a	n/a	n/a	n/a	n/a	n/a	n/a	n/a	n/a	n/a	n/a	n/a	n/a	n/a	n/a	99.7	2,306	99.7	2,352	99.8	2,150	99.7	1,441	99.8	8,249	
	Once or twice	n/a	n/a	n/a	n/a	n/a	n/a	n/a	n/a	n/a	n/a	n/a	n/a	n/a	n/a	n/a	n/a	n/a	n/a	n/a	n/a	n/a	0.2	5	0.2	4	0.1	3	0.2	3	0.2	15
	Once or twice per week	n/a	n/a	n/a	n/a	n/a	n/a	n/a	n/a	n/a	n/a	n/a	n/a	n/a	n/a	n/a	n/a	n/a	n/a	n/a	n/a	n/a	0.0	0	0.1	2	0.0	0	0.1	1	0.0	3
	About once a day	n/a	n/a	n/a	n/a	n/a	n/a	n/a	n/a	n/a	n/a	n/a	n/a	n/a	n/a	n/a	n/a	n/a	n/a	n/a	n/a	n/a	0.0	1	0.0	0	0.0	1	0.0	0	0.0	2
	More than once a day	n/a	n/a	n/a	n/a	n/a	n/a	n/a	n/a	n/a	n/a	n/a	n/a	n/a	n/a	n/a	n/a	n/a	n/a	n/a	n/a	n/a	0.0	0	0.0	0	0.0	0	0.0	0	0.0	0

*The Pennsylvania Youth Survey (PAYS) was significantly revised from 2021 to 2023. Trend data are reported in this report when the data are comparable. When cells include an "n/a" notation, it means the question was either not asked in a previous administration or the question was revised in a way that the 2023 data are not directly comparable. Please note that any question with an * at the end designates a question and/or response option that was part of this 2023 survey revision. Please see Appendix B of your Profile Report for a description of changes

Substance Use: Prescription Drugs, Over-the-Counter Drugs and Performance Enhancing Drugs (continued)

Question	Response	County 2019										County 2021										County 2023										
		6th		8th		10th		12th		Total		6th		8th		10th		12th		Total		6th		8th		10th		12th		Total		
		%	n	%	n	%	n	%	n	%	n	%	n	%	n	%	n	%	n	%	n	%	n	%	n	%	n	%	n	%	n	
Have you ever:																																
Used prescription pain relievers (such as Vicodin, OxyContin, Percocet, or Codeine) without a doctor telling you to take them?*	Never	n/a	n/a	n/a	n/a	n/a	n/a	n/a	n/a	n/a	n/a	n/a	n/a	n/a	n/a	n/a	n/a	n/a	n/a	n/a	n/a	n/a	96.7	2,204	96.7	2,280	96.7	2,079	97.2	1,406	96.8	7,969
	Once or twice	n/a	n/a	n/a	n/a	n/a	n/a	n/a	n/a	n/a	n/a	n/a	n/a	n/a	n/a	n/a	n/a	n/a	n/a	n/a	n/a	n/a	2.1	49	2.3	54	1.9	41	1.7	24	2.0	168
	Once in awhile but not regularly	n/a	n/a	n/a	n/a	n/a	n/a	n/a	n/a	n/a	n/a	n/a	n/a	n/a	n/a	n/a	n/a	n/a	n/a	n/a	n/a	n/a	0.9	20	0.7	16	0.9	20	0.6	9	0.8	65
	Regularly in the past	n/a	n/a	n/a	n/a	n/a	n/a	n/a	n/a	n/a	n/a	n/a	n/a	n/a	n/a	n/a	n/a	n/a	n/a	n/a	n/a	n/a	0.1	2	0.2	5	0.2	5	0.3	4	0.2	16
	Regularly now	n/a	n/a	n/a	n/a	n/a	n/a	n/a	n/a	n/a	n/a	n/a	n/a	n/a	n/a	n/a	n/a	n/a	n/a	n/a	n/a	n/a	0.2	5	0.1	2	0.2	4	0.3	4	0.2	15
How often have you, in the past 30 days:																																
Used prescription pain relievers (such as Vicodin, OxyContin, Percocet, or Codeine) without a doctor telling you to take them?*	Never	n/a	n/a	n/a	n/a	n/a	n/a	n/a	n/a	n/a	n/a	n/a	n/a	n/a	n/a	n/a	n/a	n/a	n/a	n/a	n/a	98.5	2,246	99.0	2,332	99.5	2,135	99.6	1,441	99.1	8,154	
	Once or twice	n/a	n/a	n/a	n/a	n/a	n/a	n/a	n/a	n/a	n/a	n/a	n/a	n/a	n/a	n/a	n/a	n/a	n/a	n/a	n/a	n/a	1.4	31	0.8	18	0.3	7	0.3	4	0.7	60
	Once or twice per week	n/a	n/a	n/a	n/a	n/a	n/a	n/a	n/a	n/a	n/a	n/a	n/a	n/a	n/a	n/a	n/a	n/a	n/a	n/a	n/a	n/a	0.0	1	0.2	4	0.2	4	0.1	1	0.1	10
	About once a day	n/a	n/a	n/a	n/a	n/a	n/a	n/a	n/a	n/a	n/a	n/a	n/a	n/a	n/a	n/a	n/a	n/a	n/a	n/a	n/a	n/a	0.0	0	0.0	1	0.0	0	0.1	1	0.0	2
	More than once a day	n/a	n/a	n/a	n/a	n/a	n/a	n/a	n/a	n/a	n/a	n/a	n/a	n/a	n/a	n/a	n/a	n/a	n/a	n/a	n/a	n/a	0.1	2	0.0	1	0.0	0	0.0	0	0.0	3
Have you ever:																																
Used prescription tranquilizers (such as Ambien, Lunesta, Valium, or Xanax) without a doctor telling you to take them?*	Never	n/a	n/a	n/a	n/a	n/a	n/a	n/a	n/a	n/a	n/a	n/a	n/a	n/a	n/a	n/a	n/a	n/a	n/a	n/a	n/a	99.5	2,239	99.5	2,335	99.4	2,138	98.8	1,425	99.4	8,137	
	Once or twice	n/a	n/a	n/a	n/a	n/a	n/a	n/a	n/a	n/a	n/a	n/a	n/a	n/a	n/a	n/a	n/a	n/a	n/a	n/a	n/a	n/a	0.4	8	0.2	5	0.4	9	0.8	11	0.4	33
	Once in awhile but not regularly	n/a	n/a	n/a	n/a	n/a	n/a	n/a	n/a	n/a	n/a	n/a	n/a	n/a	n/a	n/a	n/a	n/a	n/a	n/a	n/a	n/a	0.1	2	0.1	2	0.1	3	0.3	5	0.1	12
	Regularly in the past	n/a	n/a	n/a	n/a	n/a	n/a	n/a	n/a	n/a	n/a	n/a	n/a	n/a	n/a	n/a	n/a	n/a	n/a	n/a	n/a	n/a	0.0	0	0.1	2	0.0	0	0.1	1	0.0	3
	Regularly now	n/a	n/a	n/a	n/a	n/a	n/a	n/a	n/a	n/a	n/a	n/a	n/a	n/a	n/a	n/a	n/a	n/a	n/a	n/a	n/a	n/a	0.0	1	0.1	2	0.0	1	0.0	0	0.0	4
How often have you, in the past 30 days:																																
Used prescription tranquilizers (such as Ambien, Lunesta, Valium, or Xanax) without a doctor telling you to take them?*	Never	n/a	n/a	n/a	n/a	n/a	n/a	n/a	n/a	n/a	n/a	n/a	n/a	n/a	n/a	n/a	n/a	n/a	n/a	n/a	n/a	99.9	2,247	99.9	2,347	99.9	2,147	99.8	1,439	99.9	8,180	
	Once or twice	n/a	n/a	n/a	n/a	n/a	n/a	n/a	n/a	n/a	n/a	n/a	n/a	n/a	n/a	n/a	n/a	n/a	n/a	n/a	n/a	n/a	0.0	1	0.1	3	0.0	1	0.2	3	0.1	8
	Once or twice per week	n/a	n/a	n/a	n/a	n/a	n/a	n/a	n/a	n/a	n/a	n/a	n/a	n/a	n/a	n/a	n/a	n/a	n/a	n/a	n/a	n/a	0.0	1	0.0	0	0.0	1	0.0	0	0.0	2
	More than once a day	n/a	n/a	n/a	n/a	n/a	n/a	n/a	n/a	n/a	n/a	n/a	n/a	n/a	n/a	n/a	n/a	n/a	n/a	n/a	n/a	n/a	0.0	0	0.0	0	0.0	0	0.0	0	0.0	0
Have you ever:																																
Used prescription stimulants (such as Ritalin or Adderall) without a doctor telling you to take them?*	Never	n/a	n/a	n/a	n/a	n/a	n/a	n/a	n/a	n/a	n/a	n/a	n/a	n/a	n/a	n/a	n/a	n/a	n/a	n/a	n/a	98.7	2,216	98.0	2,307	98.2	2,123	98.0	1,420	98.2	8,066	
	Once or twice	n/a	n/a	n/a	n/a	n/a	n/a	n/a	n/a	n/a	n/a	n/a	n/a	n/a	n/a	n/a	n/a	n/a	n/a	n/a	n/a	n/a	0.8	19	1.1	26	1.1	23	1.2	17	1.0	85
	Once in awhile but not regularly	n/a	n/a	n/a	n/a	n/a	n/a	n/a	n/a	n/a	n/a	n/a	n/a	n/a	n/a	n/a	n/a	n/a	n/a	n/a	n/a	n/a	0.2	5	0.4	9	0.2	5	0.6	8	0.3	27
	Regularly in the past	n/a	n/a	n/a	n/a	n/a	n/a	n/a	n/a	n/a	n/a	n/a	n/a	n/a	n/a	n/a	n/a	n/a	n/a	n/a	n/a	n/a	0.2	5	0.2	4	0.4	8	0.1	2	0.2	19
	Regularly now	n/a	n/a	n/a	n/a	n/a	n/a	n/a	n/a	n/a	n/a	n/a	n/a	n/a	n/a	n/a	n/a	n/a	n/a	n/a	n/a	n/a	0.0	1	0.3	8	0.1	3	0.1	2	0.2	14

*The Pennsylvania Youth Survey (PAYS) was significantly revised from 2021 to 2023. Trend data are reported in this report when the data are comparable. When cells include an "n/a" notation, it means the question was either not asked in a previous administration or the question was revised in a way that the 2023 data are not directly comparable. Please note that any question with an * at the end designates a question and/or response option that was part of this 2023 survey revision. Please see Appendix B of your Profile Report for a description of changes

Substance Use: Prescription Drugs, Over-the-Counter Drugs and Performance Enhancing Drugs (continued)

Question	Response	County 2019										County 2021										County 2023																			
		6th		8th		10th		12th		Total		6th		8th		10th		12th		Total		6th		8th		10th		12th		Total											
		%	n	%	n	%	n	%	n	%	n	%	n	%	n	%	n	%	n	%	n	%	n	%	n	%	n	%	n	%	n										
How often have you, in the past 30 days:																																									
Used prescription stimulants (such as Ritalin or Adderall) without a doctor telling you to take them?*	Never	n/a	n/a	n/a	n/a	n/a	n/a	n/a	n/a	n/a	n/a	n/a	n/a	n/a	n/a	n/a	n/a	n/a	n/a	n/a	n/a	n/a	n/a	n/a	n/a	n/a	n/a	n/a	n/a	n/a	n/a	99.6	2,235	99.4	2,342	99.6	2,150	99.4	1,439	99.5	8,166
	Once or twice	n/a	n/a	n/a	n/a	n/a	n/a	n/a	n/a	n/a	n/a	n/a	n/a	n/a	n/a	n/a	n/a	n/a	n/a	n/a	n/a	n/a	n/a	n/a	n/a	n/a	n/a	n/a	n/a	n/a	0.4	8	0.4	10	0.2	5	0.5	7	0.4	30	
	Once or twice per week	n/a	n/a	n/a	n/a	n/a	n/a	n/a	n/a	n/a	n/a	n/a	n/a	n/a	n/a	n/a	n/a	n/a	n/a	n/a	n/a	n/a	n/a	n/a	n/a	n/a	n/a	n/a	n/a	n/a	0.0	1	0.1	3	0.1	2	0.1	1	0.1	7	
	About once a day	n/a	n/a	n/a	n/a	n/a	n/a	n/a	n/a	n/a	n/a	n/a	n/a	n/a	n/a	n/a	n/a	n/a	n/a	n/a	n/a	n/a	n/a	n/a	n/a	n/a	n/a	n/a	n/a	n/a	0.0	0	0.1	2	0.1	2	0.0	0	0.0	4	
	More than once a day	n/a	n/a	n/a	n/a	n/a	n/a	n/a	n/a	n/a	n/a	n/a	n/a	n/a	n/a	n/a	n/a	n/a	n/a	n/a	n/a	n/a	n/a	n/a	n/a	n/a	n/a	n/a	n/a	n/a	0.0	0	0.0	0	0.0	0	0.1	1	0.0	1	
Have you ever:																																									
Used over-the-counter medicine (cough syrup, cold medicine, etc.) in order to get high?*	Never	n/a	n/a	n/a	n/a	n/a	n/a	n/a	n/a	n/a	n/a	n/a	n/a	n/a	n/a	n/a	n/a	n/a	n/a	n/a	n/a	n/a	n/a	n/a	n/a	n/a	n/a	n/a	n/a	n/a	95.8	2,180	96.8	2,287	96.7	2,086	96.5	1,394	96.4	7,947	
	Once or twice	n/a	n/a	n/a	n/a	n/a	n/a	n/a	n/a	n/a	n/a	n/a	n/a	n/a	n/a	n/a	n/a	n/a	n/a	n/a	n/a	n/a	n/a	n/a	n/a	n/a	n/a	n/a	n/a	n/a	1.7	39	1.4	33	1.1	24	1.9	28	1.5	124	
	Once in awhile but not regularly	n/a	n/a	n/a	n/a	n/a	n/a	n/a	n/a	n/a	n/a	n/a	n/a	n/a	n/a	n/a	n/a	n/a	n/a	n/a	n/a	n/a	n/a	n/a	n/a	n/a	n/a	n/a	n/a	n/a	1.9	44	1.1	25	1.7	36	1.1	16	1.5	121	
	Regularly in the past	n/a	n/a	n/a	n/a	n/a	n/a	n/a	n/a	n/a	n/a	n/a	n/a	n/a	n/a	n/a	n/a	n/a	n/a	n/a	n/a	n/a	n/a	n/a	n/a	n/a	n/a	n/a	n/a	n/a	0.3	6	0.3	8	0.4	9	0.3	4	0.3	27	
	Regularly now	n/a	n/a	n/a	n/a	n/a	n/a	n/a	n/a	n/a	n/a	n/a	n/a	n/a	n/a	n/a	n/a	n/a	n/a	n/a	n/a	n/a	n/a	n/a	n/a	n/a	n/a	n/a	n/a	n/a	0.3	7	0.4	9	0.1	3	0.1	2	0.3	21	
How often have you, in the past 30 days:																																									
Used over-the-counter medicine (cough syrup, cold medicine, etc.) in order to get high?*	Never	n/a	n/a	n/a	n/a	n/a	n/a	n/a	n/a	n/a	n/a	n/a	n/a	n/a	n/a	n/a	n/a	n/a	n/a	n/a	n/a	n/a	n/a	n/a	n/a	n/a	n/a	n/a	n/a	n/a	97.5	2,218	98.5	2,324	98.7	2,129	99.4	1,434	98.4	8,105	
	Once or twice	n/a	n/a	n/a	n/a	n/a	n/a	n/a	n/a	n/a	n/a	n/a	n/a	n/a	n/a	n/a	n/a	n/a	n/a	n/a	n/a	n/a	n/a	n/a	n/a	n/a	n/a	n/a	n/a	n/a	1.8	42	1.1	26	1.1	23	0.6	8	1.2	99	
	Once or twice per week	n/a	n/a	n/a	n/a	n/a	n/a	n/a	n/a	n/a	n/a	n/a	n/a	n/a	n/a	n/a	n/a	n/a	n/a	n/a	n/a	n/a	n/a	n/a	n/a	n/a	n/a	n/a	n/a	n/a	0.2	5	0.3	6	0.1	3	0.0	0	0.2	14	
	About once a day	n/a	n/a	n/a	n/a	n/a	n/a	n/a	n/a	n/a	n/a	n/a	n/a	n/a	n/a	n/a	n/a	n/a	n/a	n/a	n/a	n/a	n/a	n/a	n/a	n/a	n/a	n/a	n/a	n/a	0.2	5	0.1	2	0.0	1	0.0	0	0.1	8	
	More than once a day	n/a	n/a	n/a	n/a	n/a	n/a	n/a	n/a	n/a	n/a	n/a	n/a	n/a	n/a	n/a	n/a	n/a	n/a	n/a	n/a	n/a	n/a	n/a	n/a	n/a	n/a	n/a	n/a	n/a	0.2	4	0.1	2	0.0	1	0.1	1	0.1	8	

*The Pennsylvania Youth Survey (PAYS) was significantly revised from 2021 to 2023. Trend data are reported in this report when the data are comparable. When cells include an "n/a" notation, it means the question was either not asked in a previous administration or the question was revised in a way that the 2023 data are not directly comparable. Please note that any question with an * at the end designates a question and/or response option that was part of this 2023 survey revision. Please see Appendix B of your Profile Report for a description of changes

Substance Use: Risky Substance Related Behavior

Question	Response	County 2019										County 2021										County 2023									
		6th		8th		10th		12th		Total		6th		8th		10th		12th		Total		6th		8th		10th		12th		Total	
		%	n	%	n	%	n	%	n	%	n	%	n	%	n	%	n	%	n	%	n	%	n	%	n	%	n	%	n	%	n
Think back over the last two weeks. How many times have you had five or more alcoholic drinks in a row?	None	99.2	2,724	98.0	2,527	93.9	1,938	88.1	1,544	95.5	8,733	99.2	2,355	98.5	2,535	96.1	2,106	91.2	1,391	96.8	8,387	99.2	2,351	98.3	2,320	97.8	2,113	94.5	1,353	97.8	8,137
	Once	0.5	14	1.3	34	3.6	74	5.9	103	2.5	225	0.5	13	0.9	23	2.4	53	4.5	69	1.8	158	0.6	14	1.1	27	1.1	23	3.3	47	1.3	111
	Twice	0.2	5	0.5	12	1.4	29	3.2	56	1.1	102	0.2	5	0.3	9	0.8	18	2.0	30	0.7	62	0.1	3	0.3	7	0.8	18	1.5	21	0.6	49
	3-5 times	0.1	2	0.1	2	0.8	17	1.7	30	0.6	51	0.1	2	0.1	3	0.5	12	1.1	17	0.4	34	0.0	1	0.2	5	0.0	1	0.3	4	0.1	11
	6-9 times	0.0	1	0.1	2	0.2	5	0.3	5	0.1	13	0.0	0	0.0	0	0.0	1	0.5	8	0.1	9	0.0	0	0.0	1	0.0	1	0.3	4	0.1	6
	10 or more times	0.0	1	0.1	2	0.0	1	0.8	14	0.2	18	0.0	0	0.1	3	0.0	1	0.7	10	0.2	14	0.1	2	0.0	0	0.2	4	0.2	3	0.1	9
How often have you:																															
Driven a motor vehicle while or shortly after drinking alcohol? (Please Note: In 2021/2023 the questions about driving after drinking or having used alcohol were only asked of those that had used alcohol. In order to make all years of data as comparable as possible, those students in 2021/2023 answering that they had never used the substance in question were added to the driving questions results. Because it can not be determined if the student would have marked "I do not drive" or "Never", those categories have been combined across all years.) *	I don't drive / Never	99.7	1,647	99.0	1,797	98.4	1,435	95.1	1,164	98.3	6,043	99.9	2,276	99.6	2,431	99.6	2,000	95.4	1,275	99.0	7,982	99.9	2,321	99.6	2,236	99.4	2,022	97.8	1,280	99.3	7,859
	Before, but not in the past year	0.1	2	0.5	9	0.3	4	1.6	20	0.6	35	0.0	1	0.1	3	0.1	2	1.2	16	0.3	22	0.1	3	0.2	4	0.3	6	0.6	8	0.3	21
	About once or twice a year	0.0	0	0.2	4	0.7	10	2.6	32	0.7	46	0.0	0	0.2	5	0.2	5	2.2	29	0.5	39	0.0	0	0.2	4	0.1	3	1.1	15	0.3	22
	About once or twice a month	0.0	0	0.1	2	0.2	3	0.2	3	0.1	8	0.0	0	0.0	1	0.1	2	0.6	8	0.1	11	0.0	0	0.0	0	0.1	2	0.2	2	0.1	4
	About once or twice a week	0.1	1	0.1	2	0.1	1	0.2	2	0.1	6	0.0	0	0.0	0	0.0	0	0.3	4	0.0	4	0.0	0	0.0	1	0.0	1	0.2	2	0.1	4
	Almost every day	0.1	2	0.1	1	0.3	5	0.2	3	0.2	11	0.1	2	0.0	0	0.0	0	0.4	5	0.1	7	0.0	0	0.0	0	0.0	0	0.2	2	0.0	2
How often have you:																															
Driven a motor vehicle while or shortly after using marijuana (pot, hash, cannabis, weed, THC)? (Please Note: In 2021/2023 the questions about driving after drinking or having used alcohol were only asked of those that had used alcohol. In order to make all years of data as comparable as possible, those students in 2021/2023 answering that they had never used the substance in question were added to the driving questions results. Because it can not be determined if the student would have marked "I do not drive" or "Never", those categories have been combined across all years.) *	I don't drive / Never	99.5	1,634	99.4	1,796	98.3	1,429	89.2	1,086	97.2	5,945	100.0	2,318	99.9	2,543	99.0	2,103	93.4	1,323	98.6	8,287	99.9	2,321	99.6	2,283	99.5	2,055	94.9	1,266	98.9	7,925
	Before, but not in the past year	0.0	0	0.4	7	0.5	7	2.1	26	0.7	40	0.0	0	0.0	0	0.6	12	1.3	19	0.4	31	0.1	2	0.1	3	0.1	3	1.3	17	0.3	25
	About once or twice a year	0.2	3	0.1	1	0.8	11	3.8	46	1.0	61	0.0	0	0.1	2	0.3	6	2.5	36	0.5	44	0.0	0	0.1	2	0.2	5	1.6	21	0.3	28
	About once or twice a month	0.1	1	0.1	1	0.1	1	1.9	23	0.4	26	0.0	0	0.0	1	0.2	4	0.9	13	0.2	18	0.0	0	0.1	3	0.0	0	1.2	16	0.2	19
	About once or twice a week	0.1	1	0.0	0	0.1	2	1.3	16	0.3	19	0.0	0	0.0	0	0.0	0	1.0	14	0.2	14	0.0	0	0.0	1	0.1	2	0.6	8	0.1	11
	Almost every day	0.2	3	0.1	2	0.2	3	1.6	20	0.5	28	0.0	0	0.0	0	0.0	0	0.8	12	0.1	12	0.0	0	0.0	0	0.0	0	0.4	6	0.1	6

*The Pennsylvania Youth Survey (PAYS) was significantly revised from 2021 to 2023. Trend data are reported in this report when the data are comparable. When cells include an "n/a" notation, it means the question was either not asked in a previous administration or the question was revised in a way that the 2023 data are not directly comparable. Please note that any question with an * at the end designates a question and/or response option that was part of this 2023 survey revision. Please see Appendix B of your Profile Report for a description of changes

Gambling

Question	Response	County 2019										County 2021										County 2023										
		6th		8th		10th		12th		Total		6th		8th		10th		12th		Total		6th		8th		10th		12th		Total		
		%	n	%	n	%	n	%	n	%	n	%	n	%	n	%	n	%	n	%	n	%	n	%	n	%	n	%	n	%	n	
During the past 12 months, how often have you bet/gambled, even casually, for money or valuables in the following ways:																																
Games such as poker, card games, dice, pool, darts*	Not at all	n/a	n/a	n/a	n/a	n/a	n/a	n/a	n/a	n/a	n/a	n/a	n/a	n/a	n/a	n/a	n/a	n/a	n/a	n/a	n/a	n/a	96.4	1,954	93.4	1,943	91.3	1,704	91.8	1,072	93.4	6,673
	Less than once a month	n/a	n/a	n/a	n/a	n/a	n/a	n/a	n/a	n/a	n/a	n/a	n/a	n/a	n/a	n/a	n/a	n/a	n/a	n/a	n/a	n/a	2.5	51	5.0	104	6.7	125	5.5	64	4.8	344
	1 to 3 times a month	n/a	n/a	n/a	n/a	n/a	n/a	n/a	n/a	n/a	n/a	n/a	n/a	n/a	n/a	n/a	n/a	n/a	n/a	n/a	n/a	n/a	0.7	14	1.0	20	1.4	26	1.4	16	1.1	76
	More than 3 times a month	n/a	n/a	n/a	n/a	n/a	n/a	n/a	n/a	n/a	n/a	n/a	n/a	n/a	n/a	n/a	n/a	n/a	n/a	n/a	n/a	n/a	0.4	8	0.7	14	0.6	11	1.4	16	0.7	49
During the past 12 months, how often have you bet/gambled, even casually, for money or valuables in the following ways:																																
Lottery (scratch cards, numbers, etc.)	Not at all	82.9	1,476	79.5	1,511	81.1	1,211	80.8	1,002	81.1	5,200	81.5	1,479	82.4	1,727	83.6	1,453	81.0	970	82.2	5,629	93.7	1,896	92.5	1,928	92.9	1,732	92.8	1,080	93.0	6,636	
	Less than once a month	12.4	221	15.6	297	14.5	216	15.0	186	14.3	920	13.8	251	12.9	271	12.6	218	13.7	164	13.2	904	4.4	90	5.3	110	5.7	107	5.2	60	5.1	367	
	1 to 3 times a month	3.9	70	3.6	69	3.1	47	2.7	33	3.4	219	3.3	60	3.4	72	2.9	50	2.6	31	3.1	213	1.5	31	1.9	39	0.9	17	1.4	16	1.4	103	
	More than 3 times a month	0.7	13	1.2	23	1.3	20	1.5	19	1.2	75	1.4	25	1.3	27	0.9	16	2.7	32	1.5	100	0.3	7	0.4	8	0.4	8	0.7	8	0.4	31	
During the past 12 months, how often have you bet/gambled, even casually, for money or valuables in the following ways:																																
Sporting events, sports pools, or fantasy sports*	Not at all	89.2	1,565	88.1	1,666	87.3	1,303	90.7	1,125	88.7	5,659	90.0	1,623	90.2	1,893	90.9	1,577	90.1	1,078	90.3	6,171	94.4	1,909	92.6	1,928	92.3	1,724	92.3	1,075	93.0	6,636	
	Less than once a month	5.6	98	8.1	154	8.0	119	5.3	66	6.9	437	4.5	82	6.2	130	5.9	103	5.4	65	5.6	380	3.3	66	3.9	82	4.9	92	4.0	47	4.0	287	
	1 to 3 times a month	2.2	38	2.0	37	3.1	46	2.7	34	2.4	155	2.2	40	2.0	42	1.7	29	2.5	30	2.1	141	1.3	26	2.1	44	1.7	31	1.5	17	1.7	118	
	More than 3 times a month	3.0	53	1.8	34	1.7	25	1.2	15	2.0	127	3.2	58	1.6	34	1.5	26	1.9	23	2.1	141	1.0	21	1.3	27	1.1	21	2.2	26	1.3	95	
During the past 12 months, how often have you bet/gambled, even casually, for money or valuables in the following ways:																																
Online (Internet) gambling	Not at all	97.7	1,723	96.4	1,823	95.3	1,424	96.4	1,190	96.5	6,160	96.2	1,733	96.2	2,022	95.9	1,665	96.2	1,152	96.1	6,572	98.4	1,988	97.3	2,024	97.1	1,806	95.8	1,118	97.3	6,936	
	Less than once a month	1.1	20	2.3	43	2.7	41	1.8	22	2.0	126	1.7	31	2.4	51	1.8	31	1.9	23	2.0	136	1.0	21	1.5	32	1.6	30	1.8	21	1.5	104	
	1 to 3 times a month	0.5	8	0.4	7	0.9	14	1.1	13	0.7	42	0.6	11	0.7	15	1.1	19	0.8	10	0.8	55	0.3	6	0.5	10	0.6	12	1.2	14	0.6	42	
	More than 3 times a month	0.7	12	1.0	18	1.0	15	0.8	10	0.9	55	1.5	27	0.7	14	1.2	21	1.1	13	1.1	75	0.2	5	0.7	14	0.6	12	1.2	14	0.6	45	
During the past 12 months, how often have you bet/gambled, even casually, for money or valuables in the following ways:																																
Video games or online gaming*	Not at all	n/a	n/a	n/a	n/a	n/a	n/a	n/a	n/a	n/a	n/a	n/a	n/a	n/a	n/a	n/a	n/a	n/a	n/a	n/a	n/a	n/a	94.6	1,911	92.6	1,928	93.7	1,746	93.1	1,086	93.5	6,671
	Less than once a month	n/a	n/a	n/a	n/a	n/a	n/a	n/a	n/a	n/a	n/a	n/a	n/a	n/a	n/a	n/a	n/a	n/a	n/a	n/a	n/a	n/a	2.7	54	3.3	69	4.1	77	3.6	42	3.4	242
	1 to 3 times a month	n/a	n/a	n/a	n/a	n/a	n/a	n/a	n/a	n/a	n/a	n/a	n/a	n/a	n/a	n/a	n/a	n/a	n/a	n/a	n/a	n/a	1.1	23	1.8	38	1.1	21	1.6	19	1.4	101
	More than 3 times a month	n/a	n/a	n/a	n/a	n/a	n/a	n/a	n/a	n/a	n/a	n/a	n/a	n/a	n/a	n/a	n/a	n/a	n/a	n/a	n/a	n/a	1.6	32	2.3	48	1.1	20	1.7	20	1.7	120
During the past 12 months, how often have you bet/gambled, even casually, for money or valuables in the following ways:																																
Bet/gambled in some other way	Not at all	93.7	1,652	89.0	1,672	86.4	1,287	89.1	1,102	89.7	5,713	93.0	1,664	91.1	1,905	89.0	1,536	90.3	1,077	90.9	6,182	94.4	1,907	91.4	1,906	92.4	1,724	94.0	1,094	92.9	6,631	
	Less than once a month	5.0	89	7.8	147	9.7	144	7.4	91	7.4	471	4.6	83	6.4	133	7.9	136	6.1	73	6.3	425	4.0	81	5.8	122	5.4	100	4.0	46	4.9	349	
	1 to 3 times a month	0.7	12	1.7	32	2.4	36	2.1	26	1.7	106	1.5	27	1.6	34	2.2	38	1.9	23	1.8	122	1.1	23	2.0	42	1.6	29	1.0	12	1.5	106	
	More than 3 times a month	0.6	11	1.4	27	1.5	23	1.5	18	1.2	79	0.8	15	1.0	20	0.9	16	1.7	20	1.0	71	0.4	9	0.8	16	0.7	13	1.0	12	0.7	50	

*The Pennsylvania Youth Survey (PAYS) was significantly revised from 2021 to 2023. Trend data are reported in this report when the data are comparable. When cells include an "n/a" notation, it means the question was either not asked in a previous administration or the question was revised in a way that the 2023 data are not directly comparable. Please note that any question with an * at the end designates a question and/or response option that was part of this 2023 survey revision. Please see Appendix B of your Profile Report for a description of changes

Gambling (continued)																															
Question	Response	County 2019										County 2021										County 2023									
		6th		8th		10th		12th		Total		6th		8th		10th		12th		Total		6th		8th		10th		12th		Total	
		%	n	%	n	%	n	%	n	%	n	%	n	%	n	%	n	%	n	%	n	%	n	%	n	%	n	%	n	%	n
Have you ever bet/gambled for money or anything of value?*	Never	n/a	n/a	n/a	n/a	n/a	n/a	n/a	n/a	n/a	n/a	n/a	n/a	n/a	n/a	n/a	n/a	n/a	n/a	n/a	n/a	n/a	n/a	n/a	n/a	n/a	n/a	n/a	n/a	n/a	n/a
	Once or twice	n/a	n/a	n/a	n/a	n/a	n/a	n/a	n/a	n/a	n/a	n/a	n/a	n/a	n/a	n/a	n/a	n/a	n/a	n/a	n/a	n/a	n/a	n/a	n/a	n/a	n/a	n/a	n/a	n/a	n/a
	Once in awhile but not regularly	n/a	n/a	n/a	n/a	n/a	n/a	n/a	n/a	n/a	n/a	n/a	n/a	n/a	n/a	n/a	n/a	n/a	n/a	n/a	n/a	n/a	n/a	n/a	n/a	n/a	n/a	n/a	n/a	n/a	n/a
	Regularly in the past	n/a	n/a	n/a	n/a	n/a	n/a	n/a	n/a	n/a	n/a	n/a	n/a	n/a	n/a	n/a	n/a	n/a	n/a	n/a	n/a	n/a	n/a	n/a	n/a	n/a	n/a	n/a	n/a	n/a	n/a
	Regularly now	n/a	n/a	n/a	n/a	n/a	n/a	n/a	n/a	n/a	n/a	n/a	n/a	n/a	n/a	n/a	n/a	n/a	n/a	n/a	n/a	n/a	n/a	n/a	n/a	n/a	n/a	n/a	n/a	n/a	n/a
How often have you bet/gambled for money or anything of value during the past 30 days?*	Never	n/a	n/a	n/a	n/a	n/a	n/a	n/a	n/a	n/a	n/a	n/a	n/a	n/a	n/a	n/a	n/a	n/a	n/a	n/a	n/a	n/a	n/a	n/a	n/a	n/a	n/a	n/a	n/a	n/a	
	Once or twice	n/a	n/a	n/a	n/a	n/a	n/a	n/a	n/a	n/a	n/a	n/a	n/a	n/a	n/a	n/a	n/a	n/a	n/a	n/a	n/a	n/a	n/a	n/a	n/a	n/a	n/a	n/a	n/a	n/a	
	Once or twice per week	n/a	n/a	n/a	n/a	n/a	n/a	n/a	n/a	n/a	n/a	n/a	n/a	n/a	n/a	n/a	n/a	n/a	n/a	n/a	n/a	n/a	n/a	n/a	n/a	n/a	n/a	n/a	n/a	n/a	
	About once a day	n/a	n/a	n/a	n/a	n/a	n/a	n/a	n/a	n/a	n/a	n/a	n/a	n/a	n/a	n/a	n/a	n/a	n/a	n/a	n/a	n/a	n/a	n/a	n/a	n/a	n/a	n/a	n/a	n/a	
	More than once a day	n/a	n/a	n/a	n/a	n/a	n/a	n/a	n/a	n/a	n/a	n/a	n/a	n/a	n/a	n/a	n/a	n/a	n/a	n/a	n/a	n/a	n/a	n/a	n/a	n/a	n/a	n/a	n/a	n/a	
Have you ever felt the need to:																															
Bet more and more money?	Yes	2.4	43	3.4	64	4.6	68	6.7	82	4.0	257	1.1	20	2.7	57	2.9	50	3.2	38	2.4	165	1.6	32	2.4	51	2.8	52	2.7	32	2.3	167
	No	97.6	1,725	96.6	1,819	95.4	1,423	93.3	1,141	96.0	6,108	98.9	1,803	97.3	2,044	97.1	1,683	96.8	1,155	97.6	6,685	98.4	1,979	97.6	2,033	97.2	1,814	97.3	1,132	97.7	6,958
Have you ever felt the need to:																															
Lie to important people (such as your family/ friends) about how much you gamble?	Yes	1.6	28	2.0	38	2.3	34	4.3	53	2.4	153	0.7	12	1.5	31	0.9	16	1.3	16	1.1	75	0.7	15	1.2	25	1.1	21	1.4	16	1.1	77
	No	98.4	1,725	98.0	1,835	97.7	1,450	95.7	1,167	97.6	6,177	99.3	1,808	98.5	2,066	99.1	1,718	98.7	1,172	98.9	6,764	99.3	1,994	98.8	2,057	98.9	1,839	98.6	1,145	98.9	7,035

*The Pennsylvania Youth Survey (PAYS) was significantly revised from 2021 to 2023. Trend data are reported in this report when the data are comparable. When cells include an "n/a" notation, it means the question was either not asked in a previous administration or the question was revised in a way that the 2023 data are not directly comparable. Please note that any question with an * at the end designates a question and/or response option that was part of this 2023 survey revision. Please see Appendix B of your Profile Report for a description of changes

Other Concerning Behaviors

Question	Response	County 2019										County 2021										County 2023																				
		6th		8th		10th		12th		Total		6th		8th		10th		12th		Total		6th		8th		10th		12th		Total												
		%	n	%	n	%	n	%	n	%	n	%	n	%	n	%	n	%	n	%	n	%	n	%	n	%	n	%	n	%	n											
How many times in the past 12 months have you:																																										
Attacked someone with the idea of seriously hurting them?*	Never	n/a	n/a	n/a	n/a	n/a	n/a	n/a	n/a	n/a	n/a	n/a	n/a	n/a	n/a	n/a	n/a	n/a	n/a	n/a	n/a	n/a	n/a	n/a	n/a	n/a	n/a	n/a	n/a	n/a	n/a	n/a	93.7	1,832	91.6	1,907	94.3	1,743	94.9	1,108	93.4	6,590
	Once or twice	n/a	n/a	n/a	n/a	n/a	n/a	n/a	n/a	n/a	n/a	n/a	n/a	n/a	n/a	n/a	n/a	n/a	n/a	n/a	n/a	n/a	n/a	n/a	n/a	n/a	n/a	n/a	n/a	n/a	n/a	n/a	5.6	109	7.2	150	4.8	89	4.0	47	5.6	395
	Several times	n/a	n/a	n/a	n/a	n/a	n/a	n/a	n/a	n/a	n/a	n/a	n/a	n/a	n/a	n/a	n/a	n/a	n/a	n/a	n/a	n/a	n/a	n/a	n/a	n/a	n/a	n/a	n/a	n/a	n/a	n/a	0.6	11	0.8	17	0.5	10	0.7	8	0.7	46
	Often	n/a	n/a	n/a	n/a	n/a	n/a	n/a	n/a	n/a	n/a	n/a	n/a	n/a	n/a	n/a	n/a	n/a	n/a	n/a	n/a	n/a	n/a	n/a	n/a	n/a	n/a	n/a	n/a	n/a	n/a	n/a	0.4	7	0.3	7	0.3	6	0.3	4	0.3	24
How many times in the past 12 months have you:																																										
Been arrested?*	Never	n/a	n/a	n/a	n/a	n/a	n/a	n/a	n/a	n/a	n/a	n/a	n/a	n/a	n/a	n/a	n/a	n/a	n/a	n/a	n/a	n/a	n/a	n/a	n/a	n/a	n/a	n/a	n/a	n/a	n/a	99.7	1,948	98.7	2,050	98.8	1,820	98.5	1,146	98.9	6,964	
	Once or twice	n/a	n/a	n/a	n/a	n/a	n/a	n/a	n/a	n/a	n/a	n/a	n/a	n/a	n/a	n/a	n/a	n/a	n/a	n/a	n/a	n/a	n/a	n/a	n/a	n/a	n/a	n/a	n/a	n/a	n/a	n/a	0.2	3	1.0	20	0.7	13	1.0	12	0.7	48
	Several times	n/a	n/a	n/a	n/a	n/a	n/a	n/a	n/a	n/a	n/a	n/a	n/a	n/a	n/a	n/a	n/a	n/a	n/a	n/a	n/a	n/a	n/a	n/a	n/a	n/a	n/a	n/a	n/a	n/a	n/a	n/a	0.1	1	0.3	6	0.3	6	0.3	4	0.2	17
	Often	n/a	n/a	n/a	n/a	n/a	n/a	n/a	n/a	n/a	n/a	n/a	n/a	n/a	n/a	n/a	n/a	n/a	n/a	n/a	n/a	n/a	n/a	n/a	n/a	n/a	n/a	n/a	n/a	n/a	n/a	n/a	0.1	1	0.1	2	0.2	4	0.2	2	0.1	9
How many times in the past 12 months have you:																																										
Been drunk or high at school?*	Never	n/a	n/a	n/a	n/a	n/a	n/a	n/a	n/a	n/a	n/a	n/a	n/a	n/a	n/a	n/a	n/a	n/a	n/a	n/a	n/a	n/a	n/a	n/a	n/a	n/a	n/a	n/a	n/a	n/a	n/a	99.5	1,942	97.3	2,019	95.6	1,761	92.8	1,078	96.7	6,800	
	Once or twice	n/a	n/a	n/a	n/a	n/a	n/a	n/a	n/a	n/a	n/a	n/a	n/a	n/a	n/a	n/a	n/a	n/a	n/a	n/a	n/a	n/a	n/a	n/a	n/a	n/a	n/a	n/a	n/a	n/a	n/a	n/a	0.4	8	1.8	38	2.4	45	3.5	41	1.9	132
	Several times	n/a	n/a	n/a	n/a	n/a	n/a	n/a	n/a	n/a	n/a	n/a	n/a	n/a	n/a	n/a	n/a	n/a	n/a	n/a	n/a	n/a	n/a	n/a	n/a	n/a	n/a	n/a	n/a	n/a	n/a	n/a	0.1	1	0.7	15	1.2	22	2.0	23	0.9	61
	Often	n/a	n/a	n/a	n/a	n/a	n/a	n/a	n/a	n/a	n/a	n/a	n/a	n/a	n/a	n/a	n/a	n/a	n/a	n/a	n/a	n/a	n/a	n/a	n/a	n/a	n/a	n/a	n/a	n/a	n/a	n/a	0.1	1	0.2	4	0.8	15	1.7	20	0.6	40
How many times in the past 12 months have you:																																										
Been suspended from school?*	Never	n/a	n/a	n/a	n/a	n/a	n/a	n/a	n/a	n/a	n/a	n/a	n/a	n/a	n/a	n/a	n/a	n/a	n/a	n/a	n/a	n/a	n/a	n/a	n/a	n/a	n/a	n/a	n/a	n/a	n/a	97.0	1,890	90.9	1,875	92.9	1,712	93.9	1,092	93.6	6,569	
	Once or twice	n/a	n/a	n/a	n/a	n/a	n/a	n/a	n/a	n/a	n/a	n/a	n/a	n/a	n/a	n/a	n/a	n/a	n/a	n/a	n/a	n/a	n/a	n/a	n/a	n/a	n/a	n/a	n/a	n/a	n/a	n/a	2.6	51	7.1	147	5.3	98	5.0	58	5.0	354
	Several times	n/a	n/a	n/a	n/a	n/a	n/a	n/a	n/a	n/a	n/a	n/a	n/a	n/a	n/a	n/a	n/a	n/a	n/a	n/a	n/a	n/a	n/a	n/a	n/a	n/a	n/a	n/a	n/a	n/a	n/a	n/a	0.3	5	1.4	29	1.2	23	0.7	8	0.9	65
	Often	n/a	n/a	n/a	n/a	n/a	n/a	n/a	n/a	n/a	n/a	n/a	n/a	n/a	n/a	n/a	n/a	n/a	n/a	n/a	n/a	n/a	n/a	n/a	n/a	n/a	n/a	n/a	n/a	n/a	n/a	n/a	0.2	3	0.5	11	0.5	9	0.4	5	0.4	28
How many times in the past 12 months have you:																																										
Sold substances such as vapes, alcohol, drugs, or medications?*	Never	n/a	n/a	n/a	n/a	n/a	n/a	n/a	n/a	n/a	n/a	n/a	n/a	n/a	n/a	n/a	n/a	n/a	n/a	n/a	n/a	n/a	n/a	n/a	n/a	n/a	n/a	n/a	n/a	n/a	n/a	99.5	1,938	98.4	2,036	97.5	1,791	97.8	1,132	98.4	6,897	
	Once or twice	n/a	n/a	n/a	n/a	n/a	n/a	n/a	n/a	n/a	n/a	n/a	n/a	n/a	n/a	n/a	n/a	n/a	n/a	n/a	n/a	n/a	n/a	n/a	n/a	n/a	n/a	n/a	n/a	n/a	n/a	n/a	0.3	6	1.2	25	1.5	27	1.3	15	1.0	73
	Several times	n/a	n/a	n/a	n/a	n/a	n/a	n/a	n/a	n/a	n/a	n/a	n/a	n/a	n/a	n/a	n/a	n/a	n/a	n/a	n/a	n/a	n/a	n/a	n/a	n/a	n/a	n/a	n/a	n/a	n/a	n/a	0.1	2	0.1	3	0.7	13	0.3	4	0.3	22
	Often	n/a	n/a	n/a	n/a	n/a	n/a	n/a	n/a	n/a	n/a	n/a	n/a	n/a	n/a	n/a	n/a	n/a	n/a	n/a	n/a	n/a	n/a	n/a	n/a	n/a	n/a	n/a	n/a	n/a	n/a	n/a	0.1	1	0.2	5	0.3	6	0.5	6	0.3	18

*The Pennsylvania Youth Survey (PAYS) was significantly revised from 2021 to 2023. Trend data are reported in this report when the data are comparable. When cells include an "n/a" notation, it means the question was either not asked in a previous administration or the question was revised in a way that the 2023 data are not directly comparable. Please note that any question with an * at the end designates a question and/or response option that was part of this 2023 survey revision. Please see Appendix B of your Profile Report for a description of changes

Community and School Climate and Safety: Bullying, Internet Safety and Abuse

Question	Response	County 2019										County 2021										County 2023									
		6th		8th		10th		12th		Total		6th		8th		10th		12th		Total		6th		8th		10th		12th		Total	
		%	n	%	n	%	n	%	n	%	n	%	n	%	n	%	n	%	n	%	n	%	n	%	n	%	n	%	n	%	n
Have you stayed home from school this year because you were worried about being bullied?	NO!	79.9	1,466	75.0	1,464	72.1	1,080	74.0	913	75.5	4,923	75.9	1,401	74.1	1,579	75.0	1,320	76.9	911	75.3	5,211	72.9	1,427	69.7	1,454	76.8	1,430	81.7	938	74.4	5,249
	no	16.4	301	19.4	378	21.8	326	21.1	260	19.4	1,265	20.5	378	21.9	467	20.7	365	20.0	237	20.9	1,447	22.0	431	22.9	478	18.9	352	15.1	173	20.3	1,434
	yes	2.5	46	3.8	75	3.7	55	3.2	40	3.3	216	2.6	48	2.8	60	2.8	50	1.8	21	2.6	179	3.8	75	4.9	102	3.7	68	2.0	23	3.8	268
	YES!	1.2	22	1.7	34	2.5	37	1.7	21	1.7	114	1.0	18	1.2	25	1.4	25	1.4	16	1.2	84	1.3	25	2.5	53	0.7	13	1.2	14	1.5	105
Do adults at your school stop bullying when they see/hear it or when a student tells them about it?	NO!	13.6	239	21.6	420	27.5	408	31.3	385	22.6	1,452	14.7	261	19.8	418	26.0	451	29.8	350	21.8	1,480	12.0	229	18.4	378	23.3	429	23.4	268	18.8	1,304
	no	10.9	191	21.5	418	30.3	449	28.4	349	21.9	1,407	11.2	200	20.8	439	28.3	491	28.1	330	21.5	1,460	11.9	227	22.8	470	23.5	433	25.4	291	20.5	1,421
	yes	29.6	521	35.3	685	33.5	496	31.0	381	32.5	2,083	33.5	597	39.8	839	37.0	640	32.4	381	36.2	2,457	34.0	647	39.2	808	41.5	764	39.9	456	38.5	2,675
	YES!	45.9	808	21.5	417	8.6	128	9.4	116	22.9	1,469	40.6	723	19.5	412	8.7	150	9.7	114	20.6	1,399	42.0	800	19.6	403	11.7	216	11.3	129	22.3	1,548
Have you have been bullied during the past 12 months.*	No	65.7	1,201	65.5	1,280	70.7	1,056	76.4	944	68.8	4,481	71.0	1,315	72.9	1,555	78.9	1,388	82.9	984	75.6	5,242	66.8	1,317	65.7	1,380	77.5	1,454	82.9	962	71.9	5,113
	Yes, very rarely	16.3	298	15.4	301	12.3	184	12.2	151	14.3	934	14.5	268	13.2	281	10.9	191	8.6	102	12.1	842	15.6	307	14.5	304	11.1	208	7.6	88	12.8	907
	Yes, now and then	10.7	196	10.7	210	11.0	164	7.0	86	10.1	656	8.4	156	8.5	181	5.7	101	5.1	61	7.2	499	10.5	207	9.5	200	6.7	126	5.2	60	8.3	593
	Yes, several times per month	2.5	46	2.8	54	2.4	36	2.7	33	2.6	169	2.6	49	2.2	46	2.3	41	1.1	13	2.1	149	2.9	57	3.8	79	2.1	39	1.9	22	2.8	197
	Yes, several times per week	2.1	39	2.7	52	1.4	21	0.5	6	1.8	118	1.5	28	1.6	34	1.3	22	0.8	10	1.4	94	1.8	35	3.5	74	1.0	19	1.2	14	2.0	142
	Yes, almost daily	2.6	47	3.0	58	2.1	32	1.2	15	2.3	152	2.0	37	1.7	36	1.0	17	1.4	17	1.5	107	2.5	49	3.0	62	1.5	29	1.3	15	2.2	155
If you have been bullied in any way in the past 12 months, where were you bullied? (Please note that in the 2021/2023 PAYS, if a student marked that they had not been bullied in the past year to the question "Please state whether you have been bullied during the past 12 months" they were coded as I was not bullied for this question)*	I was not bullied	66.7	1,187	66.3	1,280	71.3	1,054	77.5	948	69.7	4,469	73.9	1,355	75.3	1,598	81.3	1,424	84.4	999	78.0	5,376	68.7	1,345	68.1	1,421	79.8	1,492	84.2	973	74.0	5,231
	On school property	25.8	460	28.5	550	25.1	371	19.0	232	25.2	1,613	17.7	325	18.7	396	13.7	240	10.6	125	15.8	1,086	24.1	473	29.0	605	16.9	316	13.0	150	21.8	1,544
	At a school-sponsored event	2.9	51	3.8	74	4.8	71	4.6	56	3.9	252	1.5	28	2.4	50	3.5	61	3.3	39	2.6	178	2.8	55	3.9	81	4.0	75	3.5	41	3.6	252
	While going to or from school	7.6	135	6.7	130	4.3	64	2.9	35	5.7	364	5.8	107	4.8	101	3.4	60	1.5	18	4.2	286	8.0	156	5.7	118	4.0	74	2.8	32	5.4	380
	In the community	5.8	103	5.5	106	5.5	81	5.4	66	5.6	356	5.9	109	4.6	98	5.4	95	5.1	60	5.3	362	4.8	95	3.5	73	3.4	64	3.8	44	3.9	276
	At home	8.7	155	9.9	192	8.0	118	6.1	75	8.4	540	8.0	147	8.2	173	7.1	124	5.5	65	7.4	509	5.0	98	3.0	63	2.5	47	1.6	18	3.2	226
	Online, social media, phone	n/a	n/a	n/a	n/a	n/a	n/a	n/a	n/a	n/a	n/a	n/a	n/a	n/a	n/a	n/a	n/a	n/a	n/a	n/a	n/a	n/a	11.5	225	11.6	242	9.1	171	6.7	78	10.1

*The Pennsylvania Youth Survey (PAYS) was significantly revised from 2021 to 2023. Trend data are reported in this report when the data are comparable. When cells include an "n/a" notation, it means the question was either not asked in a previous administration or the question was revised in a way that the 2023 data are not directly comparable. Please note that any question with an * at the end designates a question and/or response option that was part of this 2023 survey revision. Please see Appendix B of your Profile Report for a description of changes

Community and School Climate and Safety: Bullying, Internet Safety and Abuse (continued)

Question	Response	County 2019										County 2021										County 2023									
		6th		8th		10th		12th		Total		6th		8th		10th		12th		Total		6th		8th		10th		12th		Total	
		%	n	%	n	%	n	%	n	%	n	%	n	%	n	%	n	%	n	%	n	%	n	%	n	%	n	%	n	%	n
If you have been bullied in the past 12 months by other students, why were you bullied? (Please note the data reported here are of ALL students. Profile reports produced for PAYS report these data only of students who reported being bullied in the past year. Because these data are of ALL students, the numbers and percentages here will not align with the data presented in your profile report. Further note that in the 2021/2023 PAYS, if a student marked that they had not been bullied in the past year to the question "Please state whether you have been bullied during the past 12 months" they were coded as I have not been made fun of by other students for this question)	I have not been made fun of by other students	62.0	1,050	61.9	1,146	67.4	964	73.9	872	65.5	4,032	74.1	1,362	75.4	1,599	81.0	1,415	84.7	1,002	78.1	5,378	69.9	1,352	69.1	1,432	79.8	1,489	84.1	974	74.6	5,247
	I don't know why	15.6	264	12.1	224	8.8	126	7.3	86	11.4	700	8.6	159	6.9	147	5.5	96	3.9	46	6.5	448	11.3	218	9.9	205	5.7	107	4.0	46	8.2	576
	The color of my skin	2.2	38	3.5	64	2.4	34	3.0	35	2.8	171	1.3	24	1.7	36	1.7	30	1.3	15	1.5	105	2.3	45	2.8	57	1.4	27	1.6	18	2.1	147
	My religion	1.9	32	1.2	22	2.6	37	2.7	32	2.0	123	1.2	22	1.7	37	1.1	20	0.8	10	1.3	89	1.8	34	2.2	45	1.4	26	0.9	10	1.6	115
	My size (height, weight, etc.)	12.5	211	14.8	274	11.8	169	8.3	98	12.2	752	10.8	198	10.3	218	7.2	126	5.7	67	8.8	609	11.7	227	12.7	264	7.3	137	4.7	55	9.7	683
	My accent	0.8	14	1.2	22	1.5	21	1.1	13	1.1	70	0.6	11	0.7	14	0.5	9	0.3	3	0.5	37	1.0	20	1.0	20	0.7	13	0.6	7	0.9	60
	The country I was born in	0.8	13	1.1	21	1.3	19	0.9	11	1.0	64	1.0	18	0.8	16	0.5	8	0.4	5	0.7	47	1.2	23	1.1	22	1.0	18	0.6	7	1.0	70
	The country my family (parents/caregivers, grandparents) was born in	1.1	18	1.9	36	1.7	24	1.9	22	1.6	100	0.8	15	0.9	20	0.7	13	1.0	12	0.9	60	1.3	25	1.1	23	1.3	24	0.7	8	1.1	80
	The way I look (clothing, hairstyle, etc.)	16.3	276	17.0	314	14.7	210	11.4	135	15.2	935	12.0	221	13.2	279	9.4	164	6.8	81	10.8	745	14.9	289	17.6	365	8.5	159	7.0	81	12.7	894
	How much money my family has or does not have	3.8	65	4.9	90	4.8	69	2.9	34	4.2	258	2.3	42	1.8	39	2.0	35	1.8	21	2.0	137	2.6	51	2.8	59	1.9	36	1.6	19	2.3	165
	My gender	2.4	40	2.5	46	2.2	31	2.1	25	2.3	142	3.8	70	3.3	69	2.9	50	2.5	29	3.2	218	2.7	53	3.0	62	2.0	37	2.0	23	2.5	175
	My grades or school achievement	4.4	74	5.0	93	5.8	83	3.4	40	4.7	290	2.9	53	3.8	80	2.1	37	2.5	29	2.9	199	4.2	81	4.2	88	2.6	48	2.4	28	3.5	245
	My social standing	3.1	53	6.1	112	7.4	106	6.8	80	5.7	351	2.9	54	4.5	96	4.9	85	4.1	49	4.1	284	3.4	65	5.6	115	4.4	83	4.2	49	4.4	312
	Social conflict	2.5	42	4.8	89	5.8	83	5.6	66	4.5	280	2.0	37	2.4	51	4.2	73	4.4	52	3.1	213	2.4	46	4.7	97	3.4	64	4.1	47	3.6	254
	My sexual-orientation	2.2	38	4.1	75	4.0	57	4.1	48	3.5	218	2.9	53	3.9	83	3.8	67	3.3	39	3.5	242	2.0	38	2.8	58	2.7	50	2.4	28	2.5	174
	I have a disability (learning or physical disability)	1.7	28	2.5	46	2.0	28	2.3	27	2.1	129	1.3	24	1.5	31	1.5	26	1.4	16	1.4	97	1.4	27	1.9	39	2.5	47	2.2	25	2.0	138
Some other reason	16.1	272	15.8	293	12.2	174	8.1	95	13.5	834	10.0	183	9.1	193	6.7	117	5.2	61	8.0	554	10.7	207	10.1	209	6.3	118	5.0	58	8.4	592	
If you were hurt or abused by another person in the past 12 months, how were you hurt or abused? (Please note that because this question did not include a response option for "not abused," these numbers and percentages reflect only students who reported past-year abuse)*	Physical injury	28.9	152	23.7	149	19.2	90	20.3	73	23.4	464	21.8	109	20.5	118	15.4	68	17.3	52	19.1	347	23.9	143	19.6	130	18.5	98	16.5	48	20.1	419
	Threats	26.2	138	23.5	148	23.5	110	19.8	71	23.6	467	26.8	134	25.3	146	24.9	110	21.0	63	24.9	453	28.2	169	30.8	204	26.8	142	22.7	66	27.9	581
	Emotional abuse, insults, name-calling	60.3	317	66.3	417	73.1	343	63.2	227	65.8	1,304	66.0	330	68.5	395	77.1	340	66.7	200	69.6	1,265	68.8	412	71.9	477	66.0	349	70.1	204	69.3	1,442
	Isolation from friends and family	5.3	28	11.3	71	17.3	81	18.1	65	12.4	245	9.6	48	12.8	74	18.4	81	21.0	63	14.6	266	7.7	46	12.1	80	14.4	76	16.8	49	12.1	251
	Control of what you were wearing	3.6	19	8.1	51	8.5	40	8.1	29	7.0	139	8.2	41	13.0	75	15.0	66	12.7	38	12.1	220	11.9	71	12.1	80	11.5	61	13.1	38	12.0	250
	Control of who you socialized with	5.7	30	10.5	66	13.6	64	14.8	53	10.7	213	8.8	44	12.8	74	17.0	75	18.3	55	13.6	248	13.0	78	16.3	108	16.8	89	15.8	46	15.4	321
	Other injury or abuse	10.1	53	10.8	68	9.0	42	16.7	60	11.2	223	11.2	56	11.6	67	9.3	41	14.0	42	11.3	206	11.2	67	10.4	69	11.5	61	14.4	42	11.5	239
In the past 12 months, did anyone on the Internet ever try to get you to talk online about sex, look at sexual pictures, or do something else sexual?	Yes	9.5	165	21.2	404	33.4	491	27.1	325	21.9	1,385	9.9	177	18.5	388	25.0	433	25.2	291	19.0	1,289	8.6	163	15.8	326	18.1	333	21.5	246	15.4	1,068
	No	90.5	1,576	78.8	1,502	66.6	977	72.9	875	78.1	4,930	90.1	1,614	81.5	1,709	75.0	1,296	74.8	866	81.0	5,485	91.4	1,737	84.2	1,737	81.9	1,511	78.5	898	84.6	5,883

*The Pennsylvania Youth Survey (PAYS) was significantly revised from 2021 to 2023. Trend data are reported in this report when the data are comparable. When cells include an "n/a" notation, it means the question was either not asked in a previous administration or the question was revised in a way that the 2023 data are not directly comparable. Please note that any question with an * at the end designates a question and/or response option that was part of this 2023 survey revision. Please see Appendix B of your Profile Report for a description of changes

Community and School Climate and Safety: Violence and Drugs on School Property

Question	Response	County 2019										County 2021										County 2023																					
		6th		8th		10th		12th		Total		6th		8th		10th		12th		Total		6th		8th		10th		12th		Total													
		%	n	%	n	%	n	%	n	%	n	%	n	%	n	%	n	%	n	%	n	%	n	%	n	%	n	%	n	%	n												
In the past 12 months, how often have you:																																											
Been threatened to be hit or beaten up on school property?*	Never	n/a	n/a	n/a	n/a	n/a	n/a	n/a	n/a	n/a	n/a	n/a	n/a	n/a	n/a	n/a	n/a	n/a	n/a	n/a	n/a	n/a	n/a	n/a	n/a	n/a	n/a	n/a	n/a	n/a	n/a	n/a	n/a	81.9	1,643	74.3	1,549	82.6	1,524	88.3	1,036	80.9	5,752
	Once or twice	n/a	n/a	n/a	n/a	n/a	n/a	n/a	n/a	n/a	n/a	n/a	n/a	n/a	n/a	n/a	n/a	n/a	n/a	n/a	n/a	n/a	n/a	n/a	n/a	n/a	n/a	n/a	n/a	n/a	n/a	n/a	14.3	287	19.1	399	13.0	240	8.8	103	14.5	1,029	
	Several times	n/a	n/a	n/a	n/a	n/a	n/a	n/a	n/a	n/a	n/a	n/a	n/a	n/a	n/a	n/a	n/a	n/a	n/a	n/a	n/a	n/a	n/a	n/a	n/a	n/a	n/a	n/a	n/a	n/a	n/a	2.7	55	4.5	94	2.7	49	2.0	23	3.1	221		
	Often	n/a	n/a	n/a	n/a	n/a	n/a	n/a	n/a	n/a	n/a	n/a	n/a	n/a	n/a	n/a	n/a	n/a	n/a	n/a	n/a	n/a	n/a	n/a	n/a	n/a	n/a	n/a	n/a	n/a	n/a	1.1	22	2.1	44	1.8	33	0.9	11	1.5	110		
In the past 12 months, how often have you:																																											
Been attacked and hit by someone or beaten up on school property?*	Never	n/a	n/a	n/a	n/a	n/a	n/a	n/a	n/a	n/a	n/a	n/a	n/a	n/a	n/a	n/a	n/a	n/a	n/a	n/a	n/a	n/a	n/a	n/a	n/a	n/a	n/a	n/a	n/a	n/a	n/a	91.4	1,820	90.3	1,875	94.7	1,747	95.6	1,115	92.6	6,557		
	Once or twice	n/a	n/a	n/a	n/a	n/a	n/a	n/a	n/a	n/a	n/a	n/a	n/a	n/a	n/a	n/a	n/a	n/a	n/a	n/a	n/a	n/a	n/a	n/a	n/a	n/a	n/a	n/a	n/a	n/a	n/a	7.0	140	8.1	168	4.1	75	3.3	38	5.9	421		
	Several times	n/a	n/a	n/a	n/a	n/a	n/a	n/a	n/a	n/a	n/a	n/a	n/a	n/a	n/a	n/a	n/a	n/a	n/a	n/a	n/a	n/a	n/a	n/a	n/a	n/a	n/a	n/a	n/a	n/a	1.3	25	1.2	24	0.8	15	0.5	6	1.0	70			
	Often	n/a	n/a	n/a	n/a	n/a	n/a	n/a	n/a	n/a	n/a	n/a	n/a	n/a	n/a	n/a	n/a	n/a	n/a	n/a	n/a	n/a	n/a	n/a	n/a	n/a	n/a	n/a	n/a	n/a	0.4	7	0.5	10	0.4	7	0.6	7	0.4	31			
In the past 12 months, how often have you:																																											
Been offered, given, or sold alcohol, tobacco product or other drug on school property?*	Never	n/a	n/a	n/a	n/a	n/a	n/a	n/a	n/a	n/a	n/a	n/a	n/a	n/a	n/a	n/a	n/a	n/a	n/a	n/a	n/a	n/a	n/a	n/a	n/a	n/a	n/a	n/a	n/a	n/a	n/a	98.8	1,968	92.8	1,925	87.9	1,612	88.4	1,028	92.5	6,533		
	Once or twice	n/a	n/a	n/a	n/a	n/a	n/a	n/a	n/a	n/a	n/a	n/a	n/a	n/a	n/a	n/a	n/a	n/a	n/a	n/a	n/a	n/a	n/a	n/a	n/a	n/a	n/a	n/a	n/a	n/a	n/a	0.8	16	5.4	111	8.3	152	7.3	85	5.2	364		
	Several times	n/a	n/a	n/a	n/a	n/a	n/a	n/a	n/a	n/a	n/a	n/a	n/a	n/a	n/a	n/a	n/a	n/a	n/a	n/a	n/a	n/a	n/a	n/a	n/a	n/a	n/a	n/a	n/a	n/a	n/a	0.3	5	1.3	27	2.6	48	3.1	36	1.6	116		
	Often	n/a	n/a	n/a	n/a	n/a	n/a	n/a	n/a	n/a	n/a	n/a	n/a	n/a	n/a	n/a	n/a	n/a	n/a	n/a	n/a	n/a	n/a	n/a	n/a	n/a	n/a	n/a	n/a	n/a	n/a	0.1	2	0.5	11	1.1	21	1.2	14	0.7	48		
How many times in the past 12 months have you:																																											
Brought a weapon (such as a handgun, knife, etc.) to school?*	Never	n/a	n/a	n/a	n/a	n/a	n/a	n/a	n/a	n/a	n/a	n/a	n/a	n/a	n/a	n/a	n/a	n/a	n/a	n/a	n/a	n/a	n/a	n/a	n/a	n/a	n/a	n/a	n/a	n/a	n/a	99.0	1,936	98.2	2,035	98.1	1,814	98.4	1,143	98.4	6,928		
	Once or twice	n/a	n/a	n/a	n/a	n/a	n/a	n/a	n/a	n/a	n/a	n/a	n/a	n/a	n/a	n/a	n/a	n/a	n/a	n/a	n/a	n/a	n/a	n/a	n/a	n/a	n/a	n/a	n/a	n/a	n/a	0.9	17	1.4	28	1.2	23	1.1	13	1.2	81		
	Several times	n/a	n/a	n/a	n/a	n/a	n/a	n/a	n/a	n/a	n/a	n/a	n/a	n/a	n/a	n/a	n/a	n/a	n/a	n/a	n/a	n/a	n/a	n/a	n/a	n/a	n/a	n/a	n/a	n/a	n/a	0.0	0	0.2	4	0.3	6	0.2	2	0.2	12		
	Often	n/a	n/a	n/a	n/a	n/a	n/a	n/a	n/a	n/a	n/a	n/a	n/a	n/a	n/a	n/a	n/a	n/a	n/a	n/a	n/a	n/a	n/a	n/a	n/a	n/a	n/a	n/a	n/a	n/a	n/a	0.1	2	0.3	6	0.3	6	0.3	4	0.3	18		

*The Pennsylvania Youth Survey (PAYS) was significantly revised from 2021 to 2023. Trend data are reported in this report when the data are comparable. When cells include an "n/a" notation, it means the question was either not asked in a previous administration or the question was revised in a way that the 2023 data are not directly comparable. Please note that any question with an * at the end designates a question and/or response option that was part of this 2023 survey revision. Please see Appendix B of your Profile Report for a description of changes

Mental Health Concerns and Suicide Risk																															
Question	Response	County 2019										County 2021										County 2023									
		6th		8th		10th		12th		Total		6th		8th		10th		12th		Total		6th		8th		10th		12th		Total	
		%	n	%	n	%	n	%	n	%	n	%	n	%	n	%	n	%	n	%	n	%	n	%	n	%	n	%	n	%	n
My overall mental health in the past month has been good.*	NO!	n/a	n/a	n/a	n/a	n/a	n/a	n/a	n/a	n/a	n/a	n/a	n/a	n/a	n/a	n/a	n/a	n/a	n/a	n/a	n/a	5.8	120	8.8	193	12.3	239	12.1	148	9.4	700
	no	n/a	n/a	n/a	n/a	n/a	n/a	n/a	n/a	n/a	n/a	n/a	n/a	n/a	n/a	n/a	n/a	n/a	n/a	n/a	n/a	9.3	193	17.2	376	21.4	416	22.2	272	16.9	1,257
	yes	n/a	n/a	n/a	n/a	n/a	n/a	n/a	n/a	n/a	n/a	n/a	n/a	n/a	n/a	n/a	n/a	n/a	n/a	n/a	n/a	36.9	765	40.9	894	43.2	838	45.6	560	41.2	3,057
	YES!	n/a	n/a	n/a	n/a	n/a	n/a	n/a	n/a	n/a	n/a	n/a	n/a	n/a	n/a	n/a	n/a	n/a	n/a	n/a	n/a	47.9	993	33.1	723	23.1	449	20.1	247	32.5	2,412
If you have felt sad, lonely or worried in the past month who did you talk to?*	No one	n/a	n/a	n/a	n/a	n/a	n/a	n/a	n/a	n/a	n/a	n/a	n/a	n/a	n/a	n/a	n/a	n/a	n/a	n/a	20.9	420	29.4	619	30.2	569	28.0	334	27.0	1,942	
	Parent/caregiver	n/a	n/a	n/a	n/a	n/a	n/a	n/a	n/a	n/a	n/a	n/a	n/a	n/a	n/a	n/a	n/a	n/a	n/a	n/a	41.7	838	33.2	700	35.2	664	38.2	456	36.9	2,658	
	Other family member	n/a	n/a	n/a	n/a	n/a	n/a	n/a	n/a	n/a	n/a	n/a	n/a	n/a	n/a	n/a	n/a	n/a	n/a	n/a	19.9	400	14.8	312	14.4	272	12.2	146	15.7	1,130	
	Friend	n/a	n/a	n/a	n/a	n/a	n/a	n/a	n/a	n/a	n/a	n/a	n/a	n/a	n/a	n/a	n/a	n/a	n/a	n/a	39.0	785	41.4	872	44.2	833	51.2	611	43.1	3,101	
	Teacher or another adult at school (e.g. coach, counselor, nurse)	n/a	n/a	n/a	n/a	n/a	n/a	n/a	n/a	n/a	n/a	n/a	n/a	n/a	n/a	n/a	n/a	n/a	n/a	n/a	9.2	185	6.6	139	5.1	97	9.2	110	7.4	531	
	Doctor or therapist	n/a	n/a	n/a	n/a	n/a	n/a	n/a	n/a	n/a	n/a	n/a	n/a	n/a	n/a	n/a	n/a	n/a	n/a	n/a	9.9	200	8.7	184	9.7	183	13.3	159	10.1	726	
	Religious or spiritual leader (e.g. Rabbi, Pastor, Imam, Priest or Nun, Bishop)	n/a	n/a	n/a	n/a	n/a	n/a	n/a	n/a	n/a	n/a	n/a	n/a	n/a	n/a	n/a	n/a	n/a	n/a	n/a	2.1	43	2.6	54	2.4	45	2.6	31	2.4	173	
	Other adult in the community	n/a	n/a	n/a	n/a	n/a	n/a	n/a	n/a	n/a	n/a	n/a	n/a	n/a	n/a	n/a	n/a	n/a	n/a	n/a	2.3	46	1.9	40	1.6	31	2.4	29	2.0	146	
	I have not felt this way in the past 30 days	n/a	n/a	n/a	n/a	n/a	n/a	n/a	n/a	n/a	n/a	n/a	n/a	n/a	n/a	n/a	n/a	n/a	n/a	n/a	27.1	546	22.5	475	18.6	351	14.0	167	21.4	1,539	
How many times in the past 12 months have you:																															
Done anything to harm yourself (such as cutting, scraping, burning) as a way to relieve difficult feelings, or to communicate emotions that may be difficult to express verbally?	Never	n/a	n/a	n/a	n/a	n/a	n/a	n/a	n/a	n/a	n/a	n/a	n/a	n/a	n/a	n/a	n/a	n/a	n/a	n/a	86.8	1,681	82.8	1,710	84.3	1,554	83.3	966	84.4	5,911	
	Once or twice	n/a	n/a	n/a	n/a	n/a	n/a	n/a	n/a	n/a	n/a	n/a	n/a	n/a	n/a	n/a	n/a	n/a	n/a	n/a	8.7	169	9.5	196	8.9	164	9.7	113	9.2	642	
	Several times	n/a	n/a	n/a	n/a	n/a	n/a	n/a	n/a	n/a	n/a	n/a	n/a	n/a	n/a	n/a	n/a	n/a	n/a	n/a	2.8	54	5.3	110	4.7	86	5.1	59	4.4	309	
	Often	n/a	n/a	n/a	n/a	n/a	n/a	n/a	n/a	n/a	n/a	n/a	n/a	n/a	n/a	n/a	n/a	n/a	n/a	n/a	1.7	32	2.4	49	2.2	40	1.8	21	2.0	142	
Did you ever feel so sad or hopeless almost every day for two weeks or more in a row that you stopped doing some usual activities?	Yes	16.9	293	21.1	407	30.2	443	29.1	358	23.6	1,501	21.5	383	25.8	539	32.6	562	33.4	387	27.7	1,871	20.7	393	26.4	544	27.7	509	28.5	326	25.5	1,772
	No	83.1	1,436	78.9	1,520	69.8	1,026	70.9	872	76.4	4,854	78.5	1,397	74.2	1,554	67.4	1,162	66.6	771	72.3	4,884	79.3	1,504	73.6	1,517	72.3	1,327	71.5	818	74.5	5,166
Did you ever seriously consider attempting suicide?	Yes	10.8	185	15.3	294	23.2	342	19.9	243	16.8	1,064	11.9	211	17.4	361	22.4	384	21.7	250	18.0	1,206	12.4	233	17.4	357	16.8	307	20.7	238	16.4	1,135
	No	89.2	1,535	84.7	1,623	76.8	1,129	80.1	980	83.2	5,267	88.1	1,556	82.6	1,718	77.6	1,330	78.3	904	82.0	5,508	87.6	1,644	82.6	1,692	83.2	1,525	79.3	909	83.6	5,770
Did you make a plan about how you would attempt suicide?	Yes	8.5	146	12.3	236	18.4	270	13.2	161	12.8	813	9.7	171	14.0	289	18.6	319	15.9	183	14.4	962	9.6	179	13.3	273	14.0	256	15.0	172	12.8	880
	No	91.5	1,576	87.7	1,676	81.6	1,201	86.8	1,063	87.2	5,516	90.3	1,588	86.0	1,780	81.4	1,396	84.1	966	85.6	5,730	90.4	1,693	86.7	1,774	86.0	1,568	85.0	971	87.2	6,006
Did you actually attempt suicide?*	Yes	n/a	n/a	n/a	n/a	n/a	n/a	n/a	n/a	n/a	n/a	n/a	n/a	n/a	n/a	n/a	n/a	n/a	n/a	n/a	4.0	74	5.6	115	5.5	100	5.7	65	5.2	354	
	No	n/a	n/a	n/a	n/a	n/a	n/a	n/a	n/a	n/a	n/a	n/a	n/a	n/a	n/a	n/a	n/a	n/a	n/a	n/a	96.0	1,789	94.4	1,921	94.5	1,729	94.3	1,079	94.8	6,518	
If you attempted suicide during the past 12 months, did any attempt result in an injury, poisoning or overdose that had to be treated by a doctor or nurse? (Please Note: These percentages are calculated out of only students reporting a suicide attempt.)	Yes	21.0	17	22.0	31	21.3	26	24.4	19	22.0	93	23.3	21	16.9	27	33.3	46	20.0	18	23.4	112	36.0	18	27.2	22	28.4	19	28.9	11	29.7	70
	No	79.0	64	78.0	110	78.7	96	75.6	59	78.0	329	76.7	69	83.1	133	66.7	92	80.0	72	76.6	366	64.0	32	72.8	59	71.6	48	71.1	27	70.3	166

*The Pennsylvania Youth Survey (PAYS) was significantly revised from 2021 to 2023. Trend data are reported in this report when the data are comparable. When cells include an "n/a" notation, it means the question was either not asked in a previous administration or the question was revised in a way that the 2023 data are not directly comparable. Please note that any question with an * at the end designates a question and/or response option that was part of this 2023 survey revision. Please see Appendix B of your Profile Report for a description of changes

Stressful Events and Sleep

Question	Response	County 2019										County 2021										County 2023										
		6th		8th		10th		12th		Total		6th		8th		10th		12th		Total		6th		8th		10th		12th		Total		
		%	n	%	n	%	n	%	n	%	n	%	n	%	n	%	n	%	n	%	n	%	n	%	n	%	n	%	n	%	n	
How often in the past year have you:																																
Worried that food at home would run out before your family got money to buy more?*	Never	n/a	n/a	n/a	n/a	n/a	n/a	n/a	n/a	n/a	n/a	n/a	n/a	n/a	n/a	n/a	n/a	n/a	n/a	n/a	n/a	n/a	77.4	1,601	79.8	1,733	82.5	1,596	84.2	1,036	80.6	5,966
	A few times	n/a	n/a	n/a	n/a	n/a	n/a	n/a	n/a	n/a	n/a	n/a	n/a	n/a	n/a	n/a	n/a	n/a	n/a	n/a	n/a	n/a	14.7	304	12.1	263	10.4	202	8.2	101	11.7	870
	Sometimes	n/a	n/a	n/a	n/a	n/a	n/a	n/a	n/a	n/a	n/a	n/a	n/a	n/a	n/a	n/a	n/a	n/a	n/a	n/a	n/a	n/a	4.9	101	5.0	108	4.5	87	4.0	49	4.7	345
	Often	n/a	n/a	n/a	n/a	n/a	n/a	n/a	n/a	n/a	n/a	n/a	n/a	n/a	n/a	n/a	n/a	n/a	n/a	n/a	n/a	n/a	3.0	63	3.1	68	2.5	49	3.6	44	3.0	224
How often in the past year have you:																																
Skipped a meal because your family didn't have enough money to buy food?*	Never	n/a	n/a	n/a	n/a	n/a	n/a	n/a	n/a	n/a	n/a	n/a	n/a	n/a	n/a	n/a	n/a	n/a	n/a	n/a	n/a	91.1	1,881	90.0	1,948	90.5	1,744	89.8	1,104	90.4	6,677	
	A few times	n/a	n/a	n/a	n/a	n/a	n/a	n/a	n/a	n/a	n/a	n/a	n/a	n/a	n/a	n/a	n/a	n/a	n/a	n/a	n/a	n/a	5.3	109	5.8	125	5.3	103	4.9	60	5.4	397
	Sometimes	n/a	n/a	n/a	n/a	n/a	n/a	n/a	n/a	n/a	n/a	n/a	n/a	n/a	n/a	n/a	n/a	n/a	n/a	n/a	n/a	n/a	2.1	44	2.5	54	2.7	52	2.9	36	2.5	186
	Often	n/a	n/a	n/a	n/a	n/a	n/a	n/a	n/a	n/a	n/a	n/a	n/a	n/a	n/a	n/a	n/a	n/a	n/a	n/a	n/a	n/a	1.5	31	1.8	38	1.5	29	2.4	29	1.7	127
On an average school night, how many hours of sleep do you get?	4 or less hours	4.2	72	6.5	121	8.0	118	9.8	121	6.9	432	4.9	90	6.4	134	9.3	162	9.2	110	7.2	496	3.3	68	6.1	130	7.6	143	8.4	98	6.1	439	
	5 hours	4.3	74	7.6	142	13.1	192	14.0	172	9.2	580	5.6	102	7.6	160	13.3	232	13.6	162	9.5	656	5.0	103	7.9	168	11.2	211	11.5	135	8.5	617	
	6 hours	7.2	124	14.3	266	25.2	370	27.6	340	17.5	1,100	9.0	166	15.4	324	23.9	417	26.3	313	17.7	1,220	9.7	200	15.1	320	22.4	421	25.1	295	17.1	1,236	
	7 hours	14.2	245	25.0	465	29.6	435	30.5	376	24.2	1,521	17.6	323	26.1	550	29.8	520	30.3	361	25.5	1,754	17.5	361	25.0	530	29.7	559	32.2	378	25.3	1,828	
	8 hours	31.6	543	30.6	570	19.5	286	15.4	190	25.3	1,589	29.6	544	30.9	651	19.6	343	16.8	200	25.3	1,738	31.1	641	30.6	649	22.4	421	17.9	210	26.5	1,921	
	9 hours	27.1	467	13.2	245	3.3	48	2.0	25	12.5	785	23.7	436	11.2	237	3.1	54	2.9	34	11.1	761	24.2	498	11.8	251	5.3	99	3.2	38	12.2	886	
	10 or more hours	11.4	196	2.8	52	1.4	20	0.6	8	4.4	276	9.5	175	2.4	51	1.0	18	0.8	10	3.7	254	9.1	187	3.5	75	1.5	28	1.6	19	4.3	309	
In the last two weeks, how often have you felt tired or sleepy during the day?	Every day	17.0	294	25.9	483	40.8	607	43.0	532	30.3	1,916	18.5	338	25.1	529	39.8	696	41.8	498	30.0	2,061	20.3	412	27.1	574	36.2	681	40.4	476	29.7	2,143	
	Several times	28.3	489	33.4	623	34.8	518	35.4	437	32.7	2,067	28.7	524	34.4	724	35.3	618	36.1	430	33.4	2,296	29.2	594	33.6	710	36.5	686	35.4	417	33.4	2,407	
	Twice	20.8	359	18.7	348	12.6	187	10.9	135	16.3	1,029	21.8	399	18.9	398	11.6	203	11.8	140	16.6	1,140	23.7	483	18.3	387	15.2	285	11.5	136	17.9	1,291	
	Once	21.5	371	12.9	240	8.1	120	5.7	71	12.7	802	19.7	360	14.4	304	8.3	145	5.7	68	12.8	877	19.2	390	15.1	320	8.1	153	8.2	97	13.3	960	
	Never	12.3	213	9.2	171	3.8	57	4.9	61	7.9	502	11.3	207	7.2	152	5.0	87	4.6	55	7.3	501	7.6	155	5.9	125	4.0	75	4.4	52	5.6	407	
During the past 12 months, have you or your family lived in a shelter, hotel, motel, car, campground, or someone else's home, etc. due to loss of housing, lack of money, or did not have another place to stay?	No	94.3	1,653	96.1	1,851	97.2	1,459	98.1	1,212	96.3	6,175	94.2	1,717	96.3	2,005	97.4	1,699	97.9	1,142	96.3	6,563	93.5	1,822	94.1	1,933	96.4	1,771	96.2	1,123	94.9	6,649	
	Yes, but for less than a month	3.0	53	2.1	40	1.6	24	0.7	9	2.0	126	3.0	54	1.9	40	0.9	16	0.7	8	1.7	118	3.1	61	2.4	50	1.6	30	1.6	19	2.3	160	
	Yes, but for more than a month	1.3	22	0.8	16	0.6	9	0.7	9	0.9	56	0.9	17	0.7	14	0.7	13	0.9	10	0.8	54	1.6	31	1.8	37	1.1	21	0.9	10	1.4	99	
	Yes, for most of the year	1.4	24	1.0	19	0.6	9	0.4	5	0.9	57	1.9	34	1.1	23	1.0	17	0.5	6	1.2	80	1.7	34	1.7	34	0.8	15	1.3	15	1.4	98	
In the past 12 months, did you ever live away from your parents/caregivers because you were kicked out, ran away, or were abandoned?*	Yes	2.6	45	4.8	93	7.0	105	8.3	102	5.4	345	2.4	43	4.4	92	5.4	94	9.9	116	5.1	345	1.5	30	2.9	59	4.6	85	5.2	60	3.3	234	
	No	97.4	1,703	95.2	1,829	93.0	1,399	91.7	1,132	94.6	6,063	97.6	1,783	95.6	1,995	94.6	1,648	90.1	1,055	94.9	6,481	98.5	1,932	97.1	2,002	95.4	1,745	94.8	1,102	96.7	6,781	
In the past 12 months, have any of your friends or family members close to you died?	Yes	38.1	646	37.6	724	38.4	566	33.5	409	37.1	2,345	39.6	702	36.4	758	33.8	582	33.0	384	36.0	2,426	36.9	698	35.7	735	30.3	556	24.0	275	32.7	2,264	
	No	61.9	1,050	62.4	1,199	61.6	907	66.5	812	62.9	3,968	60.4	1,071	63.6	1,325	66.2	1,142	67.0	778	64.0	4,316	63.1	1,194	64.3	1,321	69.7	1,278	76.0	872	67.3	4,665	

*The Pennsylvania Youth Survey (PAYS) was significantly revised from 2021 to 2023. Trend data are reported in this report when the data are comparable. When cells include an "n/a" notation, it means the question was either not asked in a previous administration or the question was revised in a way that the 2023 data are not directly comparable. Please note that any question with an * at the end designates a question and/or response option that was part of this 2023 survey revision. Please see Appendix B of your Profile Report for a description of changes

Stressful Events and Sleep (continued)

Question	Response	County 2019										County 2021										County 2023									
		6th		8th		10th		12th		Total		6th		8th		10th		12th		Total		6th		8th		10th		12th		Total	
		%	n	%	n	%	n	%	n	%	n	%	n	%	n	%	n	%	n	%	n	%	n	%	n	%	n	%	n	%	n
How many times have you changed homes in the past 12 months?	Never	80.3	1,389	84.0	1,599	85.5	1,278	87.6	1,080	84.0	5,346	80.6	1,419	84.0	1,706	87.0	1,511	87.5	1,023	84.5	5,659	83.2	1,558	83.8	1,679	86.9	1,552	90.1	1,040	85.5	5,829
	1	14.1	243	11.5	219	10.1	151	9.2	113	11.4	726	12.3	216	11.1	225	10.1	175	9.7	113	10.9	729	11.0	206	12.0	241	10.4	186	7.1	82	10.5	715
	2	2.8	48	2.6	49	3.3	50	1.9	23	2.7	170	3.2	57	3.0	60	1.7	29	1.9	22	2.5	168	2.5	47	2.0	40	1.6	29	1.4	16	1.9	132
	3 or more	2.8	49	1.9	37	1.1	16	1.4	17	1.9	119	3.9	68	2.0	40	1.2	21	0.9	11	2.1	140	3.3	61	2.2	44	1.0	18	1.4	16	2.0	139
How many times have you changed homes including the past 12 months, in the last 3 years?	Never	68.3	1,163	71.0	1,346	73.6	1,104	76.8	941	72.0	4,554	66.6	1,170	68.8	1,398	73.6	1,277	77.2	901	70.9	4,746	65.6	1,231	67.8	1,368	73.6	1,332	76.7	886	70.2	4,817
	1	18.6	317	16.9	321	16.2	243	13.5	165	16.5	1,046	18.3	322	18.7	381	16.3	283	13.3	155	17.0	1,141	21.2	398	19.0	384	17.2	311	14.7	170	18.4	1,263
	2	6.9	117	6.9	131	5.3	80	6.0	73	6.3	401	7.6	134	6.9	141	5.7	99	6.1	71	6.6	445	6.5	122	7.3	147	5.4	98	6.1	70	6.4	437
	3 or more	6.3	107	5.2	98	4.9	74	3.8	46	5.1	325	7.5	132	5.6	113	4.4	76	3.4	40	5.4	361	6.7	125	5.9	120	3.8	69	2.5	29	5.0	343