

2023 Pennsylvania Youth Survey

Empowering Communities to Develop Strategic Prevention Programming

Delaware County

All Questions by Grade Report

Conducted by

Pennsylvania Commission on
Crime and Delinquency

Pennsylvania Department of
Drug and Alcohol Programs

Pennsylvania Department
of Education

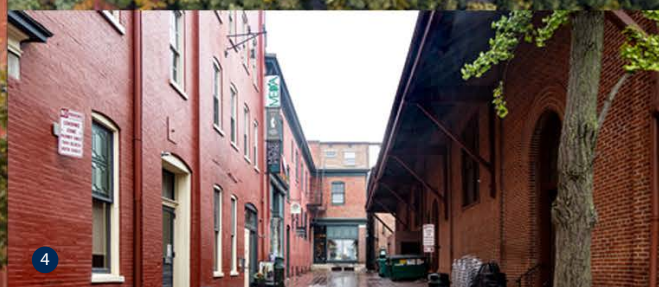
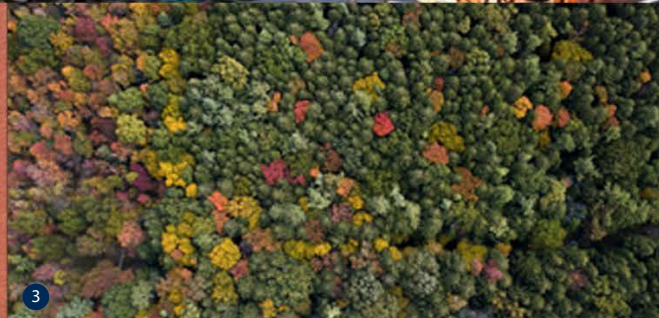
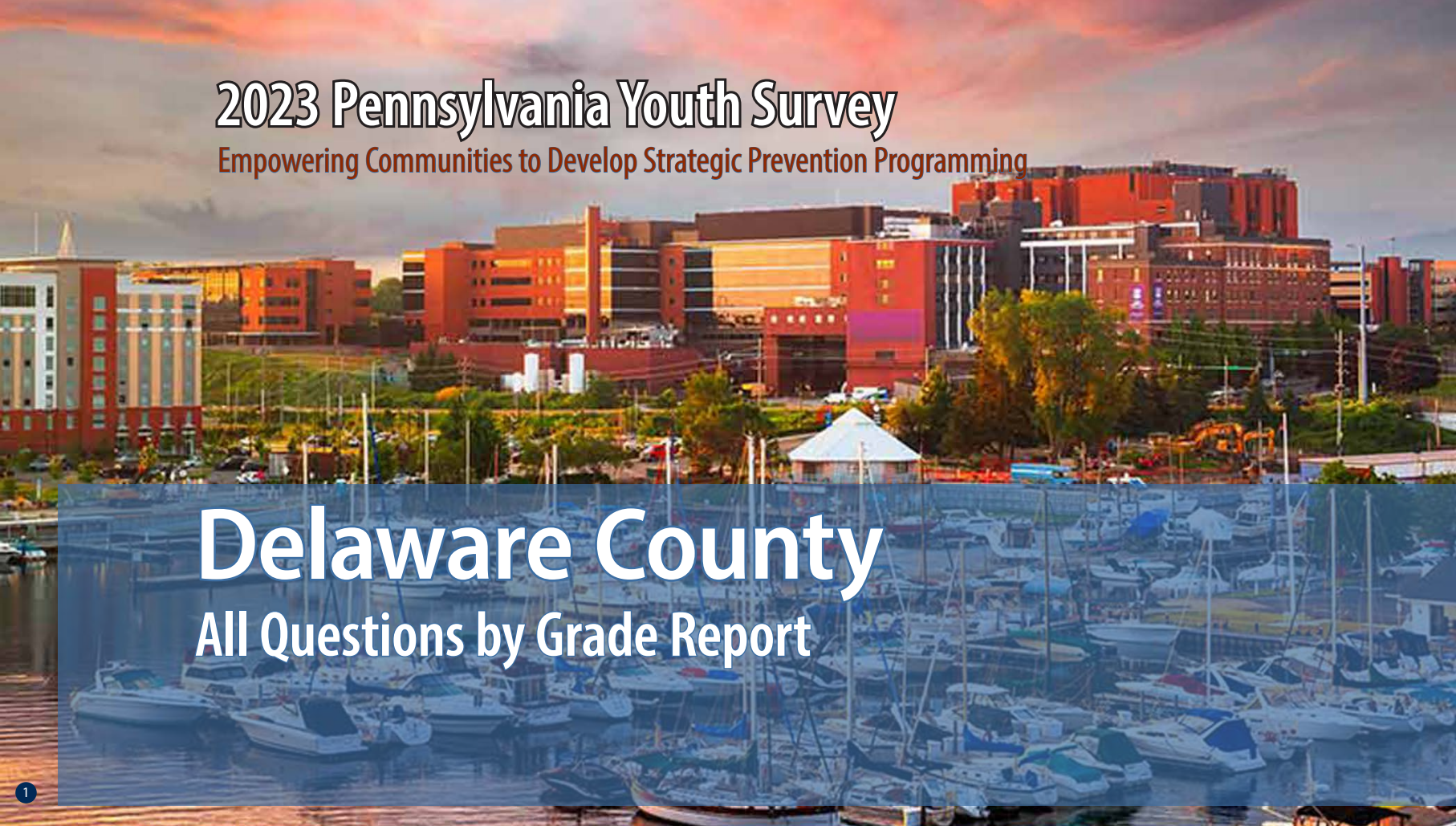

1

2

3

4

5

Funding provided by



pennsylvania

COMMISSION ON CRIME
AND DELINQUENCY



pennsylvania

DEPARTMENT OF DRUG AND
ALCOHOL PROGRAMS



pennsylvania

DEPARTMENT OF EDUCATION

About the cover photographs:

1. The Bayfront, *Erie, PA*
Credit: Sean Pavone/ISTock.com

2. No. 24 West Broadway, *Jim Thorpe, PA*
Credit: Billy Wilson/Flicker.com

3. North Pennsylvania Woods, *PA*
Credit: Caleb Martin/Flicker.com

4. West Grant Street, *Lancaster, PA*,
Credit: Billy Wilson/Flicker.com

5. Mountain Laurel
Credit: Unknown artist/Flicker.com

PAYS ALL QUESTIONS BY GRADE REPORT

This report provides full results from the 2023 Pennsylvania Youth Survey (PAYS). For each survey item included in the survey, this report presents data for each response option by grade (and for all grades combined).

This report allows you to see not only the percent of students who selected each response option but also the number of students. These counts allow for you to, for example, add the counts for 10th and 12th grade to calculate a percentage for high school students. PAYS sponsors — the Pennsylvania Commission on Crime and Delinquency, Department of Drug and Alcohol Programs, and the Pennsylvania Department of Education — are supplying these data with the hope of aiding in more complete prevention and wellness planning.

Notes to Consider Before Proceeding

This report shares data from the 2019, 2021, and 2023 PAYS administrations when data are available. If your county or district did not participate in one or more of these administrations, you will find “n/a” notations where relevant. Your full profile report also displays data from 2019, 2021, and 2023 when available.

Please note that the Pennsylvania Youth Survey (PAYS) was significantly revised from 2021 to 2023. Trend data are reported in this report when the data are comparable. When cells include an “n/a” notation, it can mean the question was either not asked in a previous administration or the question was revised in a

way that the 2023 data are not directly comparable. Also, note that any question with an * at the end designates a question and/or response option that was part of the 2023 survey revision. Please see Appendix B of your Profile Report for a description of changes.

Studies indicate that most young people are truthful in answering anonymous prevention-centered surveys such as PAYS. To ensure valid survey results, the data here have made use of the same validity/honesty checks used in PAYS profile reports.

Data are displayed here when there are a minimum number of 25 responses at the grade level.

An overwhelming majority of the percentages shown in this report are out of ALL students. Any exceptions are noted for the question as it appears in this report.

If you need help reading, interpreting, or applying these data, please contact your local county drug and alcohol office or reach out to the Evidence-based Prevention and Intervention Support (EPIS) at:

<https://www.episcenter.psu.edu/index.php/paysquestion>

You will find the survey question data organized in the report in the following topic order:

- [Demographics](#)
- [Community Domain Risk Factors](#)
- [Community Domain Protective Factors](#)
- [School Domain Risk Factors](#)
- [School Domain Protective Factors](#)
- [Family Domain Risk Factors](#)
- [Family Domain Protective Factors](#)
- [Peer-Individual Risk Factors](#)
- [Peer-Individual Protective Factors](#)
- [Substance Use](#)
- [Gambling](#)
- [Other Concerning Behaviors](#)
- [Community & School Climate and Safety](#)
- [Mental Health Concerns and Suicide Risk](#)
- [Stressful Events and Sleep](#)

Participation																															
		County 2019										County 2021										County 2023									
		6th		8th		10th		12th		Total		6th		8th		10th		12th		Total		6th		8th		10th		12th		Total	
Total number of survey respondents		4,387		4,156		3,323		2,624		14,490		3,458		3,514		3,289		2,495		12,756		3,288		3,490		3,037		2,383		12,198	

Demographics																															
		County 2019										County 2021										County 2023									
Question	Response	6th		8th		10th		12th		Total		6th		8th		10th		12th		Total		6th		8th		10th		12th		Total	
		%	n	%	n	%	n	%	n	%	n	%	n	%	n	%	n	%	n	%	n	%	n	%	n	%	n	%	n	%	n
How old are you?	10	0.6	27	0.0	0	0.0	0	0.0	0	0.2	27	0.8	26	0.0	0	0.0	0	0.0	0	0.2	26	1.0	33	0.0	0	0.0	0	0.0	0	0.3	33
	11	76.7	3,366	0.0	0	0.0	0	0.0	0	23.2	3,366	74.3	2,571	0.0	0	0.0	0	0.0	0	20.2	2,571	76.2	2,506	0.0	0	0.0	0	0.0	0	20.5	2,506
	12	21.9	960	1.2	49	0.0	0	0.0	0	7.0	1,009	24.4	845	0.8	29	0.0	0	0.0	0	6.9	874	22.1	728	0.7	25	0.0	0	0.0	0	6.2	753
	13	0.7	32	73.8	3,068	0.0	0	0.0	0	21.4	3,100	0.4	15	76.9	2,704	0.0	0	0.0	0	21.3	2,719	0.6	21	75.9	2,650	0.0	0	0.0	0	21.9	2,671
	14	0.0	2	24.4	1,012	1.2	39	0.0	0	7.3	1,053	0.0	1	21.8	767	1.2	40	0.0	0	6.3	808	0.0	0	22.8	797	1.3	40	0.0	0	6.9	837
	15	0.0	0	0.6	24	72.6	2,414	0.0	0	16.8	2,438	0.0	0	0.4	14	74.4	2,448	0.0	0	19.3	2,462	0.0	0	0.5	17	77.4	2,351	0.0	0	19.4	2,368
	16	0.0	0	0.1	3	25.2	837	1.2	32	6.0	872	0.0	0	0.0	0	23.6	777	1.3	32	6.3	809	0.0	0	0.0	1	20.5	624	1.9	46	5.5	671
	17	0.0	0	0.0	0	0.9	30	72.7	1,907	13.4	1,937	0.0	0	0.0	0	0.7	22	76.3	1,903	15.1	1,925	0.0	0	0.0	0	0.6	19	77.0	1,834	15.2	1,853
	18	0.0	0	0.0	0	0.1	3	24.9	653	4.5	656	0.0	0	0.0	0	0.1	2	21.4	534	4.2	536	0.0	0	0.0	0	0.1	3	20.1	478	3.9	481
	19 or older	0.0	0	0.0	0	0.0	0	1.2	32	0.2	32	0.0	0	0.0	0	0.0	0	1.0	26	0.2	26	0.0	0	0.0	0	0.0	0	1.0	25	0.2	25
What grade are you in?	6th	100.0	4,387	0.0	0	0.0	0	0.0	0	30.3	4,387	100.0	3,458	0.0	0	0.0	0	0.0	0	27.1	3,458	100.0	3,288	0.0	0	0.0	0	0.0	0	27.0	3,288
	7th	0.0	0	0.0	0	0.0	0	0.0	0	0.0	0	0.0	0	0.0	0	0.0	0	0.0	0	0.0	0	0.0	0	0.0	0	0.0	0	0.0	0	0.0	0
	8th	0.0	0	100.0	4,156	0.0	0	0.0	0	28.7	4,156	0.0	0	100.0	3,514	0.0	0	0.0	0	27.5	3,514	0.0	0	100.0	3,490	0.0	0	0.0	0	28.6	3,490
	9th	0.0	0	0.0	0	0.0	0	0.0	0	0.0	0	0.0	0	0.0	0	0.0	0	0.0	0	0.0	0	0.0	0	0.0	0	0.0	0	0.0	0	0.0	0
	10th	0.0	0	0.0	0	100.0	3,323	0.0	0	22.9	3,323	0.0	0	0.0	0	100.0	3,289	0.0	0	25.8	3,289	0.0	0	0.0	0	100.0	3,037	0.0	0	24.9	3,037
	11th	0.0	0	0.0	0	0.0	0	0.0	0	0.0	0	0.0	0	0.0	0	0.0	0	0.0	0	0.0	0	0.0	0	0.0	0	0.0	0	0.0	0	0.0	0
	12th	0.0	0	0.0	0	0.0	0	100.0	2,624	18.1	2,624	0.0	0	0.0	0	0.0	0	100.0	2,495	19.6	2,495	0.0	0	0.0	0	0.0	0	100.0	2,383	19.5	2,383
Are you of Hispanic, Latino, or Spanish origin?	No, not of Hispanic, Latino, or Spanish origin	87.7	3,493	86.8	3,483	90.1	2,928	91.9	2,357	88.8	12,261	88.4	2,802	89.4	3,044	90.2	2,917	91.4	2,251	89.7	11,014	84.5	2,564	86.0	2,877	89.0	2,618	89.6	2,073	87.1	10,132
	Yes, Mexican, Mexican Am., Chicano	2.1	85	1.5	61	1.3	43	1.1	27	1.6	216	1.7	54	1.5	52	1.3	41	1.6	39	1.5	186	3.0	91	2.1	69	1.4	41	1.1	26	2.0	227
	Yes, Puerto Rican	4.8	192	5.4	215	3.5	113	2.5	64	4.2	584	3.7	116	3.8	128	3.6	115	3.0	75	3.5	434	4.8	145	4.9	164	3.7	110	3.5	81	4.3	500
	Yes, Cuban	0.4	16	0.6	26	0.6	18	0.5	13	0.5	73	0.5	15	0.3	9	0.4	14	0.4	11	0.4	49	0.3	8	0.4	15	0.4	12	0.6	13	0.4	48
	Yes, another Hispanic, Latino, or Spanish origin	4.9	197	5.6	226	4.5	147	4.1	104	4.9	674	5.8	184	5.0	171	4.5	147	3.5	87	4.8	589	7.4	226	6.6	222	5.4	160	5.2	121	6.3	729
What is your race?	White, Caucasian	51.2	2,000	55.3	2,192	60.1	1,927	61.9	1,576	56.5	7,695	59.9	1,872	60.0	2,030	61.0	1,956	64.3	1,562	61.1	7,420	50.4	1,485	57.9	1,925	63.4	1,851	65.9	1,511	59.0	6,772
	Black, African American	41.3	1,612	38.7	1,535	32.5	1,041	31.6	806	36.7	4,994	31.3	978	32.0	1,084	31.3	1,004	25.2	613	30.3	3,679	37.8	1,114	33.8	1,123	27.9	814	25.3	580	31.6	3,631
	American Indian or Alaska Native	3.5	137	3.3	131	3.0	97	2.4	60	3.1	425	3.3	104	2.2	76	2.2	71	2.1	50	2.5	301	3.9	116	2.0	68	2.2	65	1.7	38	2.5	287
	Asian Indian, Japanese, Native Hawaiian, Chinese, Korean, Guamanian or Chamorro, Filipino, Vietnamese, Samoan, Other Asian, Other Pacific Islander	11.8	459	12.5	496	13.7	438	11.1	284	12.3	1,677	12.2	381	13.5	457	13.7	440	15.2	369	13.6	1,647	15.1	444	14.9	495	14.8	433	14.6	335	14.9	1,707

Demographics (continued)																															
Question	Response	County 2019										County 2021										County 2023									
		6th		8th		10th		12th		Total		6th		8th		10th		12th		Total		6th		8th		10th		12th		Total	
		%	n	%	n	%	n	%	n	%	n	%	n	%	n	%	n	%	n	%	n	%	n	%	n	%	n	%	n	%	n
Are you?	Female	50.3	2,151	49.5	2,010	50.2	1,632	50.4	1,287	50.1	7,080	48.0	1,641	47.6	1,666	47.6	1,546	49.9	1,234	48.2	6,087	48.8	1,580	48.7	1,677	50.5	1,515	49.1	1,150	49.3	5,922
	Male	49.7	2,124	50.5	2,052	49.8	1,616	49.6	1,269	49.9	7,061	47.7	1,632	48.3	1,690	49.4	1,605	47.9	1,186	48.4	6,113	49.8	1,614	49.2	1,696	47.4	1,420	48.6	1,137	48.8	5,867
	Other	0.0	0	0.0	0	0.0	0	0.0	0	0.0	0	4.2	145	4.1	142	3.0	98	2.2	54	3.5	439	1.5	47	2.1	72	2.1	63	2.3	53	2.0	235
Think of where you live most of the time. Which of the following people live there with you?*	Mother(s)	92.4	3,953	91.6	3,740	90.9	2,967	90.2	2,323	91.4	12,983	93.2	3,164	92.3	3,204	90.9	2,963	91.0	2,250	91.9	11,581	92.9	2,995	92.8	3,191	92.2	2,764	90.7	2,117	92.3	11,067
	Father(s)	65.8	2,814	65.3	2,667	68.0	2,219	66.5	1,714	66.3	9,414	72.4	2,459	69.0	2,396	66.6	2,171	68.2	1,686	69.1	8,712	72.6	2,340	72.2	2,481	71.2	2,136	71.3	1,664	71.9	8,621
	Stepparent(s)	n/a	n/a	n/a	n/a	n/a	n/a	n/a	n/a	n/a	n/a	n/a	n/a	n/a	n/a	n/a	n/a	n/a	n/a	n/a	n/a	7.8	250	9.5	327	10.6	319	9.1	213	9.2	1,109
	Foster Parent(s)	n/a	n/a	n/a	n/a	n/a	n/a	n/a	n/a	n/a	n/a	n/a	n/a	n/a	n/a	n/a	n/a	n/a	n/a	n/a	n/a	0.6	20	0.7	23	0.4	13	0.5	11	0.6	67
	Grandparent(s)	n/a	n/a	n/a	n/a	n/a	n/a	n/a	n/a	n/a	n/a	n/a	n/a	n/a	n/a	n/a	n/a	n/a	n/a	n/a	n/a	14.4	463	12.4	425	11.3	338	8.9	208	12.0	1,434
	Other Adult(s)	3.7	157	2.7	110	2.3	74	2.6	66	2.9	407	2.4	80	1.9	67	1.8	60	1.7	43	2.0	250	6.0	194	5.3	181	4.9	146	4.5	106	5.2	627
	Sibling(s)	n/a	n/a	n/a	n/a	n/a	n/a	n/a	n/a	n/a	n/a	n/a	n/a	n/a	n/a	n/a	n/a	n/a	n/a	n/a	n/a	69.3	2,235	72.2	2,482	73.0	2,190	67.4	1,573	70.7	8,480
	Other children	4.6	196	4.2	173	3.1	102	3.3	85	3.9	556	4.1	140	2.9	101	2.6	84	2.7	67	3.1	392	4.7	152	2.9	99	2.5	74	2.4	56	3.2	381
What is the language you use most often at home?	English	89.4	3,731	89.8	3,606	90.5	2,910	91.6	2,348	90.2	12,595	89.8	3,039	89.2	3,083	90.5	2,940	90.1	2,227	89.9	11,289	86.5	2,791	88.2	3,024	89.4	2,664	88.3	2,062	88.1	10,541
	Spanish	3.1	129	2.9	115	2.1	67	2.4	62	2.7	373	3.0	101	2.5	86	2.7	88	2.4	59	2.7	334	4.8	154	4.2	145	2.7	80	3.8	88	3.9	467
	Another language	7.5	313	7.3	293	7.4	239	6.0	153	7.1	998	7.2	243	8.3	287	6.8	221	7.5	185	7.5	936	8.7	282	7.6	260	7.9	235	7.9	185	8.0	962

Community Domain Risk Factor: Laws and Norms Favorable Toward Drug Use																															
Question	Response	County 2019										County 2021										County 2023									
		6th		8th		10th		12th		Total		6th		8th		10th		12th		Total		6th		8th		10th		12th		Total	
		%	n	%	n	%	n	%	n	%	n	%	n	%	n	%	n	%	n	%	n	%	n	%	n	%	n	%	n	%	n
If a kid drank some beer, wine, or hard liquor (for example, vodka, whiskey, gin, or rum) in your neighborhood, would he or she be caught by the police?	NO!	9.3	292	13.0	443	19.7	548	21.6	480	15.3	1,763	7.6	187	9.9	288	16.1	457	24.1	511	14.0	1,443	7.0	169	10.5	316	17.2	441	21.5	437	13.6	1,363
	no	22.1	694	43.9	1,494	52.2	1,450	54.1	1,200	41.9	4,838	26.7	653	42.3	1,231	56.1	1,596	54.3	1,149	44.8	4,629	27.2	654	45.6	1,366	49.2	1,265	50.3	1,025	43.1	4,310
	yes	37.2	1,170	28.6	972	21.2	589	17.3	383	27.0	3,114	40.8	998	33.3	969	20.8	592	15.6	331	28.0	2,890	40.9	984	31.9	955	23.9	614	20.0	407	29.6	2,960
	YES!	31.4	985	14.5	494	6.8	189	7.0	156	15.8	1,824	24.9	611	14.6	424	7.0	199	6.0	126	13.2	1,360	24.8	596	12.0	360	9.7	250	8.2	168	13.7	1,374
If a kid smoked marijuana in your neighborhood, would he or she be caught by the police?	NO!	7.3	229	13.2	451	21.9	611	25.8	573	16.2	1,864	6.5	157	10.1	292	18.4	522	27.1	574	15.1	1,545	6.2	147	10.3	308	18.8	480	23.0	468	14.1	1,403
	no	16.3	509	37.7	1,288	49.0	1,364	51.0	1,130	37.2	4,291	20.8	502	35.8	1,039	49.9	1,412	49.9	1,056	39.1	4,009	20.6	492	38.8	1,159	45.7	1,171	49.6	1,008	38.4	3,830
	yes	38.7	1,211	30.5	1,042	21.0	585	16.4	363	27.7	3,201	41.2	994	36.2	1,049	23.2	656	16.3	344	29.7	3,043	42.7	1,020	35.8	1,071	24.7	633	18.6	378	31.1	3,102
	YES!	37.7	1,179	18.5	631	8.0	224	6.8	151	18.9	2,185	31.6	762	17.9	520	8.5	240	6.7	141	16.2	1,663	30.5	727	15.1	450	10.8	276	8.8	179	16.4	1,632
How wrong would most adults (over 21) in your neighborhood think it was for kids your age:																															
To drink alcohol?	Not Wrong at All	4.7	151	4.7	161	6.4	177	9.1	201	5.9	690	3.9	97	3.1	91	5.1	144	9.3	198	5.1	530	5.9	143	5.7	171	6.4	165	9.1	185	6.6	664
	A Little Bit Wrong	3.7	117	9.2	317	17.4	485	28.2	625	13.3	1,544	4.6	115	7.8	228	18.4	521	27.7	587	14.0	1,451	4.8	117	8.7	261	15.9	410	26.5	541	13.2	1,329
	Wrong	14.5	464	29.0	998	37.0	1,030	35.5	787	28.2	3,279	18.7	469	29.4	860	37.3	1,054	34.2	724	29.9	3,107	17.8	434	27.8	835	33.9	873	32.7	667	27.9	2,809
	Very wrong	77.2	2,473	57.0	1,960	39.2	1,090	27.2	602	52.6	6,125	72.8	1,825	59.7	1,743	39.2	1,108	28.8	611	51.0	5,287	71.6	1,748	57.9	1,742	43.8	1,127	31.7	647	52.3	5,264

*The Pennsylvania Youth Survey (PAYS) was significantly revised from 2021 to 2023. Trend data are reported in this report when the data are comparable. When cells include an "n/a" notation, it means the question was either not asked in a previous administration or the question was revised in a way that the 2023 data are not directly comparable. Please note that any question with an * at the end designates a question and/or response option that was part of this 2023 survey revision. Please see Appendix B of your Profile Report for a description of changes

Community Domain Risk Factor: Laws and Norms Favorable Toward Drug Use (continued)

Question	Response	County 2019										County 2021										County 2023									
		6th		8th		10th		12th		Total		6th		8th		10th		12th		Total		6th		8th		10th		12th		Total	
		%	n	%	n	%	n	%	n	%	n	%	n	%	n	%	n	%	n	%	n	%	n	%	n	%	n	%	n	%	n
How wrong would most adults (over 21) in your neighborhood think it was for kids your age:																															
To smoke cigarettes?	Not Wrong at All	4.5	142	4.3	148	5.5	154	7.1	156	5.2	600	3.7	93	3.1	90	4.1	115	6.4	136	4.2	434	5.8	140	5.2	156	5.3	135	6.6	134	5.6	565
	A Little Bit Wrong	2.5	81	4.7	161	8.8	244	13.1	290	6.7	776	3.5	87	4.6	133	7.7	217	11.0	233	6.5	670	3.5	84	4.8	143	8.3	214	10.2	208	6.5	649
	Wrong	12.7	405	22.2	758	28.3	786	33.2	734	23.1	2,683	15.0	375	24.0	700	32.3	912	35.6	752	26.5	2,739	13.4	324	21.7	651	29.3	750	35.3	716	24.4	2,441
	Very wrong	80.3	2,560	68.8	2,351	57.4	1,597	46.6	1,031	65.0	7,539	77.8	1,941	68.4	1,995	55.9	1,577	47.0	994	62.9	6,507	77.4	1,877	68.3	2,046	57.1	1,465	47.9	973	63.5	6,361
How wrong would most adults (over 21) in your neighborhood think it was for kids your age:																															
To use marijuana?	Not Wrong at All	4.4	139	5.2	176	7.9	219	10.3	228	6.6	762	3.3	81	3.6	104	5.8	163	9.3	196	5.3	544	5.4	129	5.5	165	6.4	165	9.4	190	6.5	649
	A Little Bit Wrong	1.9	59	7.3	248	13.9	386	20.5	453	9.9	1,146	2.2	55	5.6	164	13.5	381	19.3	407	9.8	1,007	2.2	52	4.7	139	11.7	300	16.2	329	8.2	820
	Wrong	9.2	293	19.9	678	29.9	831	31.9	705	21.7	2,507	12.3	303	20.1	586	30.1	846	33.7	710	23.7	2,445	9.6	231	19.0	566	27.4	703	32.5	660	21.6	2,160
	Very wrong	84.5	2,684	67.7	2,307	48.3	1,343	37.3	824	61.9	7,158	82.2	2,034	70.7	2,059	50.6	1,423	37.7	796	61.2	6,312	82.9	1,994	70.9	2,115	54.4	1,395	41.9	851	63.7	6,355

Community Domain Risk Factor: Low Neighborhood Attachment

Question	Response	County 2019										County 2021										County 2023									
		6th		8th		10th		12th		Total		6th		8th		10th		12th		Total		6th		8th		10th		12th		Total	
		%	n	%	n	%	n	%	n	%	n	%	n	%	n	%	n	%	n	%	n	%	n	%	n	%	n	%	n	%	n
I like my neighborhood	NO!	7.6	253	8.5	295	10.0	281	10.5	237	9.0	1,066	5.6	144	7.3	215	8.0	230	9.5	204	7.5	793	5.8	146	6.6	202	7.4	192	8.5	175	7.0	715
	no	8.9	297	13.2	458	16.8	474	16.4	370	13.5	1,599	9.9	252	13.1	388	15.4	442	17.0	365	13.7	1,447	10.8	272	14.0	427	14.0	364	14.9	307	13.4	1,370
	yes	40.0	1,332	49.6	1,728	52.2	1,471	53.3	1,201	48.3	5,732	44.3	1,133	51.9	1,535	56.8	1,630	57.0	1,224	52.4	5,522	46.0	1,160	53.6	1,632	57.4	1,496	58.0	1,193	53.6	5,481
	YES!	43.4	1,445	28.7	1,000	21.0	592	19.7	444	29.3	3,481	40.2	1,026	27.7	821	19.7	566	16.5	354	26.3	2,767	37.4	943	25.8	785	21.3	556	18.6	382	26.1	2,666
I'd like to get out of my neighborhood	NO!	49.3	1,620	35.0	1,213	27.4	772	21.1	475	34.5	4,080	46.4	1,172	35.9	1,053	26.0	745	21.3	457	32.8	3,427	46.7	1,161	34.2	1,029	29.7	770	24.1	496	34.1	3,456
	no	30.6	1,008	37.1	1,285	36.6	1,029	32.6	734	34.3	4,056	35.0	884	38.6	1,133	42.2	1,206	35.2	754	38.0	3,977	34.6	861	42.0	1,263	40.9	1,061	38.3	788	39.2	3,973
	yes	11.3	372	16.8	580	22.8	642	28.2	634	18.9	2,228	11.8	297	17.1	502	20.9	598	28.2	604	19.1	2,001	12.2	304	15.6	470	20.2	523	25.5	524	17.9	1,821
	YES!	8.8	289	11.1	383	13.2	370	18.2	409	12.3	1,451	6.8	172	8.4	245	10.9	312	15.2	326	10.1	1,055	6.5	162	8.2	247	9.3	240	12.0	247	8.8	896
If I had to move, I would miss the neighborhood I now live in	NO!	9.8	324	11.1	388	12.3	348	13.1	295	11.4	1,355	7.0	180	9.2	272	11.3	325	13.1	281	10.0	1,058	8.2	205	9.2	281	10.4	271	10.5	216	9.5	973
	no	11.1	369	16.6	579	20.5	578	22.2	502	17.1	2,028	12.0	307	18.6	550	22.8	655	24.7	532	19.4	2,044	12.9	324	18.3	558	19.2	501	23.0	474	18.2	1,857
	yes	30.0	995	36.4	1,271	40.7	1,149	44.0	993	37.1	4,408	33.7	863	38.1	1,129	40.8	1,174	42.6	917	38.7	4,083	30.4	764	38.6	1,174	43.5	1,134	44.6	918	39.0	3,990
	YES!	49.2	1,633	35.9	1,251	26.5	749	20.7	468	34.5	4,101	47.3	1,210	34.1	1,010	25.1	722	19.6	422	31.9	3,364	48.6	1,222	33.9	1,031	26.9	702	21.9	452	33.3	3,407

Community Domain Risk Factor: Perceived Availability of Drugs and Handguns

Question	Response	County 2019										County 2021										County 2023									
		6th		8th		10th		12th		Total		6th		8th		10th		12th		Total		6th		8th		10th		12th		Total	
		%	n	%	n	%	n	%	n	%	n	%	n	%	n	%	n	%	n	%	n	%	n	%	n	%	n	%	n	%	n
How easy would it be for you to get any, if you wanted to get any of the following:																															
Beer, wine, or hard liquor (for example, vodka, whiskey, gin, or rum)?	Very hard	72.2	2,230	46.8	1,610	31.4	885	23.3	520	45.3	5,245	67.2	1,629	50.5	1,481	34.5	987	26.2	560	45.0	4,657	71.8	1,739	49.6	1,489	40.3	1,039	32.6	668	49.1	4,935
	Sort of hard	13.6	420	20.5	705	18.5	520	15.0	334	17.1	1,979	17.3	420	21.1	618	18.4	525	16.4	351	18.5	1,914	14.2	344	25.0	750	20.9	538	18.4	377	20.0	2,009
	Sort of easy	7.6	236	18.7	645	24.2	681	27.2	607	18.7	2,169	9.3	226	16.1	472	26.0	745	23.9	511	18.9	1,954	7.8	190	16.1	484	22.8	589	26.5	543	18.0	1,806
	Very easy	6.6	203	14.0	481	26.0	732	34.6	773	18.9	2,189	6.2	150	12.3	362	21.1	603	33.4	712	17.6	1,827	6.1	148	9.3	280	16.0	414	22.6	463	13.0	1,305
How easy would it be for you to get any, if you wanted to get any of the following:																															
Cigarettes?	Very hard	81.9	2,514	66.5	2,286	51.2	1,437	35.0	780	60.8	7,017	77.6	1,879	69.1	2,021	56.1	1,598	42.8	911	62.1	6,409	80.3	1,932	68.2	2,047	57.6	1,482	47.4	970	64.1	6,431
	Sort of hard	7.7	238	15.2	523	19.8	557	14.7	328	14.3	1,646	11.0	266	15.0	439	18.1	515	19.3	411	15.8	1,631	9.9	237	17.6	529	20.9	537	21.3	436	17.3	1,739
	Sort of easy	4.7	145	10.1	347	14.4	405	18.7	417	11.4	1,314	5.7	138	9.1	265	14.4	410	18.5	394	11.7	1,207	4.6	111	8.2	246	11.2	287	16.6	340	9.8	984
	Very easy	5.7	174	8.2	283	14.5	408	31.6	704	13.6	1,569	5.7	139	6.9	201	11.4	326	19.4	413	10.4	1,079	5.2	126	6.0	181	10.3	265	14.6	299	8.7	871
How easy would it be for you to get any, if you wanted to get any of the following:																															
A handgun?	Very hard	90.4	2,784	84.3	2,894	78.0	2,190	73.1	1,633	82.2	9,501	88.0	2,129	85.7	2,509	80.0	2,277	77.2	1,642	82.9	8,557	88.2	2,111	84.3	2,524	79.1	2,037	78.1	1,594	82.6	8,266
	Sort of hard	4.3	133	8.5	291	10.5	294	15.0	336	9.1	1,054	6.4	155	8.3	242	11.0	313	13.4	285	9.6	995	5.9	141	9.1	272	12.1	311	12.3	251	9.7	975
	Sort of easy	2.3	71	3.5	120	5.8	164	6.0	135	4.2	490	2.3	56	3.1	91	4.9	140	4.3	91	3.7	378	2.5	61	3.6	107	4.7	122	4.8	99	3.9	389
	Very easy	3.0	92	3.7	128	5.7	159	5.8	130	4.4	509	3.2	78	2.9	86	4.1	116	5.2	110	3.8	390	3.4	81	3.0	91	4.0	104	4.8	98	3.7	374
How easy would it be for you to get any, if you wanted to get any of the following:																															
A drug like cocaine, LSD, heroin, or amphetamines?	Very hard	93.4	2,865	87.5	2,994	75.8	2,124	65.2	1,455	81.9	9,438	92.0	2,216	89.2	2,612	82.4	2,338	71.5	1,521	84.3	8,687	92.3	2,210	88.4	2,643	82.5	2,124	78.3	1,596	85.8	8,573
	Sort of hard	3.0	91	7.4	252	13.3	373	19.2	428	9.9	1,144	4.5	109	6.7	195	9.9	280	14.9	316	8.7	900	3.7	89	6.8	204	9.9	256	12.3	250	8.0	799
	Sort of easy	1.2	36	2.7	94	6.0	167	8.9	199	4.3	496	1.1	27	2.3	67	4.5	128	7.6	161	3.7	383	1.5	35	2.1	62	4.3	111	4.5	91	3.0	299
	Very easy	2.4	74	2.4	83	4.9	137	6.6	148	3.8	442	2.4	57	1.8	54	3.2	92	6.1	129	3.2	332	2.5	61	2.7	80	3.2	83	5.0	101	3.3	325
How easy would it be for you to get any, if you wanted to get any of the following:																															
Marijuana?	Very hard	90.8	2,766	70.4	2,407	42.8	1,195	29.3	649	61.1	7,017	89.3	2,129	77.7	2,264	51.9	1,472	38.1	809	65.1	6,674	90.4	2,158	77.3	2,313	57.3	1,475	43.5	887	68.4	6,833
	Sort of hard	4.2	127	11.3	386	14.3	398	11.4	253	10.1	1,164	5.7	136	9.5	276	14.9	421	12.7	269	10.7	1,102	4.7	112	10.8	322	14.2	366	14.8	301	11.0	1,101
	Sort of easy	2.1	63	8.7	296	17.2	480	19.5	432	11.1	1,271	1.9	46	6.4	187	15.1	427	17.8	379	10.1	1,039	1.8	44	6.0	181	13.1	337	18.7	381	9.4	943
	Very easy	3.0	91	9.7	332	25.7	717	39.9	884	17.6	2,024	3.1	74	6.4	185	18.2	515	31.4	668	14.1	1,442	3.0	72	5.9	176	15.4	395	23.1	471	11.2	1,114
How easy would it be for you to get any, if you wanted to get any of the following:																															
Prescription drugs not prescribed to you?	Very hard	77.9	2,771	59.0	2,267	48.9	1,529	43.0	1,066	58.7	7,633	73.8	2,057	61.8	2,008	50.0	1,569	45.9	1,088	58.2	6,722	78.7	1,871	66.0	1,966	62.2	1,597	60.7	1,238	66.9	6,672
	Sort of hard	12.4	442	20.3	781	22.4	702	24.2	601	19.4	2,526	16.1	449	21.2	690	24.0	754	24.8	589	21.5	2,482	10.6	253	16.2	484	16.3	419	18.3	373	15.3	1,529
	Sort of easy	6.0	215	13.4	513	18.3	574	22.4	556	14.3	1,858	6.5	181	11.2	364	18.0	564	18.0	427	13.3	1,536	4.6	110	9.2	275	11.4	292	11.0	225	9.0	902
	Very easy	3.6	128	7.3	281	10.4	324	10.4	257	7.6	990	3.6	100	5.8	188	8.1	253	11.3	268	7.0	809	6.0	143	8.6	255	10.2	261	10.0	205	8.7	864

Community Domain Risk Factor: Perceived Availability of Drugs and Handguns (continued)

Question	Response	County 2019										County 2021										County 2023									
		6th		8th		10th		12th		Total		6th		8th		10th		12th		Total		6th		8th		10th		12th		Total	
		%	n	%	n	%	n	%	n	%	n	%	n	%	n	%	n	%	n	%	n	%	n	%	n	%	n	%	n	%	n
If you drank alcohol during the past 12 months, how did you usually get it? (Please note the data reported here are of ALL students, including non-users. Profile reports produced for PAYS report these data only of past-year users. Because these data are of ALL students, the numbers and percentages here will not align with the data presented in your profile report. In 2021/2023, this question involved skip logic, and students reporting that they had not used alcohol in their lifetime were not shown this question. In the data, those not using in their lifetime were recoded as "Did not drink any alcohol" for this item.)	Did not drink any alcohol	96.6	2,536	86.0	2,421	69.8	1,656	52.6	983	78.5	7,596	97.3	3,091	92.6	2,984	79.7	2,362	66.1	1,404	85.7	9,841	97.5	2,932	93.5	2,905	85.0	2,242	70.9	1,442	88.3	9,521
	Bought it in a store	0.3	8	0.9	26	2.0	47	5.6	104	1.9	185	1.2	4	1.0	7	3.4	37	12.5	127	5.6	175	0.1	2	0.1	3	0.8	20	4.1	83	1.0	108
	Bought it at a restaurant, bar or club	0.2	6	0.6	18	1.0	23	2.4	44	0.9	91	0.3	1	0.4	3	1.6	17	3.6	37	1.9	58	0.1	4	0.1	3	0.3	8	1.8	37	0.5	52
	Bought it at a public event such as a concert or sporting event	0.1	2	0.6	16	1.2	29	3.3	62	1.1	109	0.6	2	0.6	4	1.9	20	4.2	43	2.2	69	0.0	0	0.1	4	0.2	6	1.1	23	0.3	33
	Gave someone money to buy it for me	0.6	16	2.1	60	11.5	273	21.0	393	7.7	742	1.4	5	3.7	25	14.4	155	27.2	277	14.8	462	0.0	1	0.4	13	3.3	86	8.5	172	2.5	272
	Parents/caregivers provided it to me	1.5	39	4.1	115	5.3	126	8.6	161	4.6	441	12.7	44	11.0	75	14.2	153	16.1	164	14.0	436	1.5	46	2.3	71	3.8	99	6.4	130	3.2	346
	Friends' parents/caregivers provided it to me	0.3	8	1.9	53	5.1	122	7.8	145	3.4	328	2.0	7	3.7	25	10.3	111	16.8	171	10.1	314	0.2	7	0.6	20	1.9	50	4.4	90	1.5	167
	Friends, brothers, or sisters over 21 provided it to me	0.5	12	1.9	53	7.5	179	14.9	278	5.4	522	4.6	16	6.7	46	15.6	168	29.1	297	16.9	527	0.1	4	0.9	28	3.3	86	8.2	167	2.6	285
	Friends, brothers, or sisters under 21 provided it to me	0.4	10	1.7	49	6.8	162	10.4	195	4.3	416	2.0	7	7.2	49	15.2	164	21.7	221	14.1	441	0.2	6	1.3	39	4.2	112	6.7	136	2.7	293
	Other relatives (uncles, aunts, cousins, grandparents, etc.) provided it to me	1.1	29	3.0	85	4.0	94	5.2	97	3.2	305	4.9	17	6.5	44	8.1	87	8.7	89	7.6	237	0.4	11	1.1	33	1.9	50	2.8	57	1.4	151
	Other source provided it to me	0.9	23	3.1	88	7.7	183	10.2	190	5.0	484	2.3	8	6.0	41	11.4	123	15.1	154	10.4	326	0.2	6	0.8	24	2.0	53	5.7	115	1.8	198
Took without permission, stole, or found it (my home, friend's home, store, etc.)	1.5	39	6.0	169	11.7	278	11.6	217	7.3	703	6.9	24	16.0	109	22.8	245	18.9	193	18.3	571	0.4	13	2.5	78	5.5	146	5.4	109	3.2	346	
If you used any prescription drugs without a prescription during the last 12 months, how did you get them? (Please note the data reported here are of ALL students, including non-users. Profile reports produced for PAYS report these data only of past-year users. Because these data are of ALL students, the numbers and percentages here will not align with the data presented in your profile report)	I did not take any prescription drugs without a doctor's prescription	98.1	2,525	96.5	2,679	95.1	2,231	93.7	1,760	96.0	9,195	97.0	2,105	96.3	2,490	95.9	1,961	94.7	1,526	96.1	8,082	99.9	3,275	99.4	3,321	99.4	2,844	99.3	2,233	99.5	11,673
	Took them from a family member living in my home	1.2	31	2.3	63	2.0	47	2.7	50	2.0	191	1.5	32	2.2	57	2.1	42	2.3	37	2.0	168	0.1	2	0.3	10	0.2	6	0.2	4	0.2	22
	Took them from other relatives not living in my home	0.4	11	0.9	24	0.6	15	0.5	10	0.6	60	0.5	10	0.4	10	0.7	14	0.9	15	0.6	49	0.1	2	0.1	3	0.1	3	0.0	1	0.1	9
	Took them from someone not related to me	0.2	5	0.7	19	0.6	15	0.7	13	0.5	52	0.3	7	0.4	10	0.6	13	0.8	13	0.5	43	0.0	0	0.0	1	0.1	2	0.1	3	0.1	6
	A friend or family member gave them to me	0.7	18	1.2	34	1.9	44	2.3	44	1.5	140	1.6	35	1.7	45	1.9	39	2.0	33	1.8	152	0.0	1	0.1	5	0.1	4	0.4	9	0.2	19
	Bought them from someone	0.3	7	0.5	15	1.4	34	1.8	34	0.9	90	0.3	6	0.5	12	1.4	28	1.6	26	0.9	72	0.0	0	0.0	1	0.1	2	0.1	2	0.0	5
	Ordered them over the Internet	0.3	7	0.4	12	0.9	20	0.7	14	0.6	53	0.2	5	0.5	12	1.0	20	0.6	10	0.6	47	0.0	1	0.1	3	0.1	4	0.0	1	0.1	9

Community Domain Risk Factor: Perceived Availability of Drugs and Handguns (continued)

Question	Response	County 2019										County 2021										County 2023																						
		6th		8th		10th		12th		Total		6th		8th		10th		12th		Total		6th		8th		10th		12th		Total														
		%	n	%	n	%	n	%	n	%	n	%	n	%	n	%	n	%	n	%	n	%	n	%	n	%	n	%	n	%	n													
If you used an electronic vapor product such as a vape or e-cigarette in the past year, how did you usually get it?	Did not use electronic vapor product	n/a	n/a	n/a	n/a	n/a	n/a	n/a	n/a	n/a	n/a	n/a	n/a	n/a	n/a	n/a	n/a	n/a	n/a	n/a	n/a	n/a	n/a	n/a	n/a	n/a	n/a	n/a	n/a	n/a	n/a	n/a	n/a	n/a	97.9	3,021	93.5	3,168	87.5	2,565	80.6	1,839	90.6	10,593
	A friend gave it to me for free	n/a	n/a	n/a	n/a	n/a	n/a	n/a	n/a	n/a	n/a	n/a	n/a	n/a	n/a	n/a	n/a	n/a	n/a	n/a	n/a	n/a	n/a	n/a	n/a	n/a	n/a	n/a	n/a	n/a	n/a	n/a	n/a	n/a	0.5	16	2.7	93	5.4	158	6.5	148	3.6	415
	A family member gave it to me for free	n/a	n/a	n/a	n/a	n/a	n/a	n/a	n/a	n/a	n/a	n/a	n/a	n/a	n/a	n/a	n/a	n/a	n/a	n/a	n/a	n/a	n/a	n/a	n/a	n/a	n/a	n/a	n/a	n/a	n/a	n/a	n/a	0.3	8	0.8	28	1.0	28	1.1	26	0.8	90	
	I bought it from someone under 21	n/a	n/a	n/a	n/a	n/a	n/a	n/a	n/a	n/a	n/a	n/a	n/a	n/a	n/a	n/a	n/a	n/a	n/a	n/a	n/a	n/a	n/a	n/a	n/a	n/a	n/a	n/a	n/a	n/a	n/a	n/a	n/a	0.0	1	0.4	14	1.6	46	1.7	39	0.9	100	
	I bought it from someone over 21	n/a	n/a	n/a	n/a	n/a	n/a	n/a	n/a	n/a	n/a	n/a	n/a	n/a	n/a	n/a	n/a	n/a	n/a	n/a	n/a	n/a	n/a	n/a	n/a	n/a	n/a	n/a	n/a	n/a	n/a	n/a	n/a	0.0	0	0.2	7	1.0	29	1.3	29	0.6	65	
	I bought it from a store	n/a	n/a	n/a	n/a	n/a	n/a	n/a	n/a	n/a	n/a	n/a	n/a	n/a	n/a	n/a	n/a	n/a	n/a	n/a	n/a	n/a	n/a	n/a	n/a	n/a	n/a	n/a	n/a	n/a	n/a	n/a	n/a	0.1	4	0.6	19	2.8	81	7.2	164	2.3	268	
	I bought it on the Internet	n/a	n/a	n/a	n/a	n/a	n/a	n/a	n/a	n/a	n/a	n/a	n/a	n/a	n/a	n/a	n/a	n/a	n/a	n/a	n/a	n/a	n/a	n/a	n/a	n/a	n/a	n/a	n/a	n/a	n/a	n/a	n/a	0.0	0	0.2	6	0.6	17	0.7	16	0.3	39	
	I gave someone money to buy it for me	n/a	n/a	n/a	n/a	n/a	n/a	n/a	n/a	n/a	n/a	n/a	n/a	n/a	n/a	n/a	n/a	n/a	n/a	n/a	n/a	n/a	n/a	n/a	n/a	n/a	n/a	n/a	n/a	n/a	n/a	n/a	n/a	0.0	0	0.7	25	2.8	82	3.4	78	1.6	185	
	I took it from someone	n/a	n/a	n/a	n/a	n/a	n/a	n/a	n/a	n/a	n/a	n/a	n/a	n/a	n/a	n/a	n/a	n/a	n/a	n/a	n/a	n/a	n/a	n/a	n/a	n/a	n/a	n/a	n/a	n/a	n/a	n/a	n/a	0.5	15	1.2	42	1.5	44	1.3	29	1.1	130	
	Other source not listed here	n/a	n/a	n/a	n/a	n/a	n/a	n/a	n/a	n/a	n/a	n/a	n/a	n/a	n/a	n/a	n/a	n/a	n/a	n/a	n/a	n/a	n/a	n/a	n/a	n/a	n/a	n/a	n/a	n/a	n/a	n/a	n/a	0.7	22	1.7	59	2.4	69	3.2	73	1.9	223	

Community Domain Protective Factor: Rewards for Prosocial Involvement

Question	Response	County 2019										County 2021										County 2023													
		6th		8th		10th		12th		Total		6th		8th		10th		12th		Total		6th		8th		10th		12th		Total					
		%	n	%	n	%	n	%	n	%	n	%	n	%	n	%	n	%	n	%	n	%	n	%	n	%	n	%	n	%	n	%	n	%	n
My neighbors notice when I am doing a good job and let me know	NO!	31.9	1,050	37.9	1,316	43.6	1,230	42.4	958	38.5	4,554	31.3	786	37.7	1,109	41.9	1,202	43.5	937	38.5	4,034	30.2	747	33.1	1,004	36.0	937	38.6	794	34.3	3,482				
	no	41.0	1,348	42.8	1,486	39.4	1,111	37.9	855	40.5	4,800	46.4	1,164	43.5	1,280	42.9	1,230	36.6	789	42.6	4,463	44.7	1,108	46.1	1,396	42.3	1,099	38.8	798	43.3	4,401				
	yes	18.4	604	14.0	487	13.2	373	14.7	332	15.2	1,796	15.6	392	14.1	416	11.9	342	15.3	330	14.1	1,480	19.2	475	16.0	484	16.2	422	17.5	360	17.1	1,741				
	YES!	8.7	285	5.3	183	3.8	108	5.0	112	5.8	688	6.7	168	4.7	137	3.3	96	4.6	100	4.8	501	5.9	146	4.8	145	5.5	143	5.1	105	5.3	539				
There are people in my neighborhood who are proud of me when I do something well	NO!	24.1	788	31.2	1,086	36.3	1,023	36.2	817	31.4	3,714	25.4	632	32.1	941	35.7	1,021	36.5	781	32.4	3,375	23.0	566	27.9	842	31.1	807	31.7	650	28.3	2,865				
	no	31.8	1,039	34.3	1,193	34.2	964	30.1	678	32.8	3,874	35.9	891	35.9	1,053	37.0	1,057	31.0	664	35.2	3,665	36.6	900	37.2	1,120	34.1	884	32.4	665	35.3	3,569				
	yes	31.2	1,021	26.2	912	23.0	649	26.8	604	27.0	3,186	28.7	714	24.5	718	22.0	628	25.9	555	25.1	2,615	30.4	748	27.9	841	27.9	723	28.4	583	28.6	2,895				
	YES!	12.9	423	8.3	287	6.4	180	7.0	157	8.9	1,047	9.9	247	7.4	218	5.3	150	6.6	142	7.3	757	9.9	243	7.0	211	6.9	179	7.5	154	7.8	787				
There are people in my neighborhood who encourage me to do my best	NO!	20.1	658	26.4	917	32.0	902	32.9	739	27.2	3,216	20.1	502	26.5	776	30.3	866	32.3	696	27.2	2,840	20.1	499	22.5	682	27.0	701	28.6	587	24.3	2,469				
	no	24.8	811	28.6	990	30.5	860	27.9	628	27.9	3,289	28.9	722	29.7	872	32.7	934	28.6	617	30.1	3,145	28.5	707	33.8	1,023	30.5	792	30.2	619	30.9	3,141				
	yes	35.5	1,162	32.5	1,126	29.5	831	30.4	684	32.2	3,803	34.0	849	32.7	959	29.1	831	30.9	666	31.6	3,305	35.7	887	33.5	1,015	33.2	862	31.8	652	33.6	3,416				
	YES!	19.6	642	12.5	434	8.0	226	8.7	196	12.7	1,498	17.1	427	11.1	326	8.0	229	8.2	177	11.1	1,159	15.7	389	10.2	310	9.2	240	9.4	193	11.1	1,132				

*The Pennsylvania Youth Survey (PAYS) was significantly revised from 2021 to 2023. Trend data are reported in this report when the data are comparable. When cells include an "n/a" notation, it means the question was either not asked in a previous administration or the question was revised in a way that the 2023 data are not directly comparable. Please note that any question with an * at the end designates a question and/or response option that was part of this 2023 survey revision. Please see Appendix B of your Profile Report for a description of changes

School Domain Risk Factor: Academic Failure																															
Question	Response	County 2019										County 2021										County 2023									
		6th		8th		10th		12th		Total		6th		8th		10th		12th		Total		6th		8th		10th		12th		Total	
		%	n	%	n	%	n	%	n	%	n	%	n	%	n	%	n	%	n	%	n	%	n	%	n	%	n	%	n	%	n
Putting them all together, what were your grades like last year?	Mostly A's	60.6	2,048	49.1	1,744	46.4	1,322	43.1	993	50.5	6,107	56.3	1,511	48.6	1,481	43.9	1,304	51.6	1,147	49.8	5,443	56.9	1,524	54.1	1,724	48.6	1,318	53.5	1,134	53.3	5,700
	Mostly B's	31.6	1,070	35.2	1,250	35.3	1,006	39.3	905	35.0	4,231	32.0	858	29.4	897	29.7	883	29.0	643	30.0	3,281	34.6	927	31.1	991	31.9	865	31.9	677	32.3	3,460
	Mostly C's	6.0	202	12.0	427	14.0	400	14.3	329	11.2	1,358	8.0	216	13.9	424	16.6	494	12.7	281	13.0	1,415	6.4	171	10.8	344	14.2	386	11.7	249	10.8	1,150
	Mostly D's	1.1	37	2.5	89	3.1	89	2.8	65	2.3	280	2.2	60	4.4	134	6.9	204	4.8	107	4.6	505	1.6	43	2.8	88	3.7	100	2.3	48	2.6	279
	Mostly E's or F's	0.7	25	1.2	44	1.1	30	0.4	10	0.9	109	1.5	39	3.7	114	2.8	84	1.9	43	2.6	280	0.5	14	1.2	39	1.5	41	0.6	13	1.0	107
Are your school grades better than the grades of most students in your class?	NO!	6.0	199	6.9	244	6.9	196	7.8	178	6.8	817	5.3	136	5.1	153	7.4	215	8.6	188	6.5	692	5.4	136	5.6	172	7.7	203	7.7	160	6.5	671
	no	22.9	760	25.9	917	27.9	799	28.8	660	26.1	3,136	27.0	687	29.2	869	32.7	952	27.1	589	29.2	3,097	28.5	720	26.9	827	29.1	769	27.6	571	28.0	2,887
	yes	51.7	1,716	50.4	1,785	49.6	1,418	46.6	1,068	49.8	5,987	53.3	1,358	49.9	1,488	47.3	1,377	47.9	1,043	49.6	5,266	52.1	1,315	51.3	1,574	48.6	1,283	47.9	991	50.1	5,163
	YES!	19.4	642	16.9	599	15.7	448	16.9	387	17.3	2,076	14.4	368	15.7	469	12.5	365	16.4	356	14.7	1,558	14.0	352	16.2	497	14.6	387	16.7	346	15.4	1,582

School Domain Risk Factor: Low Commitment to School																															
Question	Response	County 2019										County 2021										County 2023									
		6th		8th		10th		12th		Total		6th		8th		10th		12th		Total		6th		8th		10th		12th		Total	
		%	n	%	n	%	n	%	n	%	n	%	n	%	n	%	n	%	n	%	n	%	n	%	n	%	n	%	n	%	n
During the last four weeks, how many whole days of school have you missed because you skipped or cut?	None	89.2	3,209	88.4	3,254	86.3	2,532	72.7	1,693	85.2	10,688	81.2	2,286	86.0	2,677	85.6	2,577	81.8	1,834	83.8	9,374	76.9	2,133	80.9	2,605	84.2	2,302	78.3	1,675	80.2	8,715
	1 day	6.0	217	5.8	215	6.0	176	13.6	316	7.4	924	8.0	225	5.9	185	6.3	190	7.9	177	6.9	777	9.5	263	8.6	276	6.7	184	11.3	242	8.9	965
	2 days	1.9	68	2.7	98	2.8	82	5.2	122	2.9	370	3.9	110	3.2	99	3.0	90	3.5	78	3.4	377	5.7	158	3.9	127	2.8	77	3.9	84	4.1	446
	3 days	1.3	46	1.2	46	1.9	56	3.5	82	1.8	230	2.8	78	2.1	66	1.2	37	2.3	51	2.1	232	3.3	92	3.2	102	1.9	51	2.6	56	2.8	301
	4 to 5 days	1.1	39	1.2	43	1.6	46	3.2	74	1.6	202	2.3	66	1.8	56	2.0	61	2.8	62	2.2	245	3.3	91	1.7	56	2.5	69	1.9	41	2.4	257
	6 to 10 days	0.3	11	0.4	15	0.9	26	1.1	25	0.6	77	1.4	38	0.6	20	1.0	30	1.2	26	1.0	114	0.8	23	0.9	30	1.1	30	1.2	26	1.0	109
	11 or more days	0.3	9	0.3	10	0.6	17	0.8	18	0.4	54	0.4	11	0.3	10	0.8	25	0.7	15	0.5	61	0.5	14	0.7	24	0.8	21	0.7	15	0.7	74
How important do you think the things you are learning in school are going to be for your later life?	Very important	50.6	1,798	29.2	1,068	21.8	636	22.2	514	32.3	4,016	35.6	998	20.2	629	17.0	510	17.3	387	22.6	2,524	32.9	914	18.4	593	19.0	519	21.8	466	22.9	2,492
	Quite important	22.6	803	21.9	801	18.7	546	18.2	423	20.7	2,573	27.2	763	23.5	729	17.3	521	18.4	413	21.8	2,426	28.5	792	22.3	716	22.1	604	20.2	431	23.4	2,543
	Fairly important	15.6	556	24.4	890	26.4	768	26.4	613	22.7	2,827	22.0	617	28.9	899	28.8	866	28.5	639	27.1	3,021	23.4	651	32.0	1,028	28.9	789	29.3	625	28.5	3,093
	Slightly important	8.3	294	18.3	668	23.4	681	24.5	569	17.8	2,212	11.8	330	20.9	649	26.4	792	26.8	601	21.3	2,372	11.8	327	21.3	686	22.9	626	22.7	485	19.5	2,124
	Not at all important	3.0	105	6.2	228	9.7	283	8.6	200	6.6	816	3.5	97	6.5	201	10.5	314	8.9	199	7.3	811	3.5	98	6.0	193	7.1	194	6.0	129	5.7	614
How interesting are most of your courses to you?	Very interesting and stimulating	25.8	857	13.7	494	11.6	337	15.9	369	16.9	2,057	16.5	447	9.8	300	8.7	260	13.4	299	11.9	1,306	14.9	403	8.3	264	10.4	282	16.3	346	12.1	1,295
	Quite interesting	31.6	1,050	23.5	848	22.3	646	24.0	557	25.5	3,101	34.0	923	23.1	707	23.2	694	25.7	574	26.4	2,898	34.2	923	22.9	729	22.1	602	28.5	606	26.7	2,860
	Fairly interesting	25.6	851	32.5	1,174	35.1	1,019	34.7	804	31.6	3,848	31.8	863	37.2	1,138	35.6	1,063	35.2	787	35.0	3,851	34.1	921	37.1	1,179	37.3	1,015	34.0	722	35.8	3,837
	Slightly Dull	10.5	350	18.4	665	20.9	606	16.3	377	16.4	1,998	11.9	324	19.8	606	21.4	640	18.3	409	18.0	1,979	12.3	331	21.1	670	20.6	562	14.8	314	17.5	1,877
	Very Dull	6.5	215	12.0	435	10.1	294	9.1	211	9.5	1,155	5.7	155	10.2	311	11.1	332	7.4	165	8.8	963	4.5	122	10.6	338	9.6	262	6.4	137	8.0	859

School Domain Risk Factor: Low Commitment to School (continued)

Question	Response	County 2019										County 2021										County 2023									
		6th		8th		10th		12th		Total		6th		8th		10th		12th		Total		6th		8th		10th		12th		Total	
		%	n	%	n	%	n	%	n	%	n	%	n	%	n	%	n	%	n	%	n	%	n	%	n	%	n	%	n	%	n
How often do you feel that the school work you are assigned is meaningful and important?	Never	9.6	330	12.0	432	14.1	406	14.0	323	12.2	1,491	7.3	200	10.2	311	13.6	403	14.2	316	11.2	1,230	7.2	195	10.6	338	12.5	340	13.1	279	10.7	1,152
	Seldom	5.0	172	13.0	469	20.8	598	23.4	540	14.5	1,779	6.2	170	13.7	421	19.6	581	23.5	523	15.4	1,695	7.7	209	13.4	426	17.8	484	19.5	413	14.3	1,532
	Sometimes	25.8	887	37.6	1,354	38.6	1,111	37.9	875	34.6	4,227	31.4	857	40.5	1,242	42.4	1,257	40.7	905	38.8	4,261	34.3	935	45.5	1,448	42.5	1,155	40.8	866	41.0	4,404
	Often	28.1	967	24.1	869	18.5	534	16.7	386	22.5	2,756	30.3	826	23.6	724	18.0	535	16.2	361	22.3	2,446	29.4	801	21.0	667	19.9	539	19.7	418	22.6	2,425
	Almost Always	31.6	1,086	13.3	478	8.0	230	7.9	182	16.2	1,976	24.7	674	11.9	365	6.4	191	5.4	121	12.3	1,351	21.5	586	9.6	304	7.3	197	6.9	147	11.5	1,234
Now thinking back over the past year in school, how often did you:																															
Enjoy being in school?	Never	11.0	385	13.6	491	14.4	415	15.4	355	13.4	1,646	9.9	276	12.0	373	16.4	489	15.3	340	13.3	1,478	9.5	261	11.9	380	13.5	368	12.2	260	11.8	1,269
	Seldom	6.2	219	12.8	461	14.4	417	17.3	400	12.1	1,497	7.6	213	12.9	401	15.0	448	17.5	389	13.1	1,451	7.4	203	12.1	387	13.3	362	13.5	286	11.5	1,238
	Sometimes	31.1	1,091	38.3	1,386	39.4	1,139	37.1	857	36.3	4,473	32.9	917	37.1	1,149	41.1	1,223	39.1	870	37.5	4,159	37.8	1,037	39.9	1,276	41.7	1,134	38.7	822	39.6	4,269
	Often	28.2	988	23.5	851	23.9	691	22.1	511	24.7	3,041	28.1	784	25.2	780	20.5	609	22.2	494	24.1	2,667	26.8	736	26.2	837	24.0	653	26.0	553	25.8	2,779
	Almost Always	23.5	825	11.8	426	7.9	229	8.1	187	13.5	1,667	21.4	597	12.7	394	7.0	208	5.8	130	12.0	1,329	18.4	505	9.8	314	7.5	205	9.6	205	11.4	1,229
Now thinking back over the past year in school, how often did you:																															
Hate being in school?	Never	23.4	814	11.4	411	9.0	259	9.3	215	13.8	1,699	18.1	501	11.4	351	8.6	255	8.6	192	11.8	1,299	15.0	410	9.3	297	10.1	273	10.8	229	11.3	1,209
	Seldom	17.7	617	16.2	586	15.5	448	15.8	364	16.4	2,015	20.4	563	18.6	572	15.0	445	16.9	376	17.7	1,956	19.6	535	19.1	607	17.0	462	19.5	412	18.8	2,016
	Sometimes	34.8	1,213	35.9	1,295	35.1	1,013	35.7	823	35.4	4,344	35.0	968	36.3	1,118	36.4	1,082	37.5	834	36.2	4,002	34.7	945	33.3	1,060	34.5	937	35.8	759	34.5	3,701
	Often	13.4	468	20.8	750	24.0	693	24.1	557	20.1	2,468	16.3	450	20.9	642	24.3	721	23.9	531	21.2	2,344	17.1	466	22.5	715	23.6	641	21.0	445	21.1	2,267
	Almost Always	10.6	369	15.7	567	16.4	473	15.1	349	14.3	1,758	10.3	284	12.9	396	15.8	468	13.1	292	13.0	1,440	13.6	371	15.7	500	14.8	401	12.9	273	14.4	1,545
Now thinking back over the past year in school, how often did you:																															
Try to do best work in school?	Never	2.2	76	2.8	100	3.5	102	4.0	92	3.0	370	1.9	53	2.5	77	3.0	88	3.7	82	2.7	300	1.4	39	1.7	55	2.8	76	3.6	76	2.3	246
	Seldom	1.4	50	3.0	108	4.1	118	6.0	138	3.4	414	2.5	69	4.4	137	5.0	150	6.8	150	4.6	506	2.3	62	3.4	107	4.6	124	4.8	102	3.7	395
	Sometimes	6.9	242	13.0	470	16.8	484	19.5	448	13.4	1,644	9.7	270	15.7	484	20.3	605	20.2	447	16.3	1,806	7.8	213	15.3	485	18.0	488	18.4	390	14.7	1,576
	Often	21.7	757	32.9	1,184	34.4	991	32.6	751	30.0	3,683	24.2	670	31.5	972	34.3	1,019	33.5	743	30.8	3,404	24.4	663	35.4	1,124	34.9	947	34.2	724	32.3	3,458
	Almost Always	67.8	2,369	48.3	1,742	41.1	1,185	37.9	872	50.2	6,168	61.7	1,708	45.9	1,416	37.4	1,113	35.8	793	45.5	5,030	64.1	1,743	44.2	1,400	39.7	1,077	38.9	824	47.1	5,044

School Domain Protective Factor: Opportunities for Prosocial Involvement

Question	Response	County 2019										County 2021										County 2023									
		6th		8th		10th		12th		Total		6th		8th		10th		12th		Total		6th		8th		10th		12th		Total	
		%	n	%	n	%	n	%	n	%	n	%	n	%	n	%	n	%	n	%	n	%	n	%	n	%	n	%	n	%	n
Teachers ask me to work on special classroom projects	NO!	16.6	553	18.3	641	21.1	600	20.3	462	18.9	2,256	17.9	458	19.1	565	23.6	685	24.6	535	21.2	2,243	15.4	387	18.1	547	24.7	649	21.3	440	19.8	2,023
	no	38.7	1,286	46.1	1,612	53.8	1,529	50.6	1,154	46.7	5,581	48.8	1,252	53.0	1,566	55.1	1,597	53.0	1,153	52.6	5,568	52.3	1,311	52.2	1,580	53.7	1,414	52.9	1,093	52.7	5,398
	yes	30.9	1,028	27.9	975	20.9	594	23.3	530	26.2	3,127	25.7	658	22.1	652	18.1	525	18.4	401	21.1	2,236	25.0	628	25.3	765	18.4	484	20.8	429	22.5	2,306
	YES!	13.7	457	7.8	272	4.2	120	5.8	133	8.2	982	7.7	197	5.9	173	3.2	92	3.9	85	5.2	547	7.3	183	4.5	136	3.2	85	5.0	104	5.0	508
There are lots of chances for students in my school to talk one-on-one with a teacher	NO!	7.8	257	6.8	241	6.3	179	5.4	124	6.7	801	5.9	151	4.9	145	4.9	142	6.7	145	5.5	583	6.9	172	6.6	199	6.0	157	5.5	113	6.3	641
	no	15.3	504	16.3	574	15.9	452	14.3	327	15.6	1,857	18.0	457	14.6	434	12.8	370	10.7	233	14.1	1,494	18.0	450	18.1	551	12.0	315	10.9	226	15.1	1,542
	yes	44.1	1,452	49.6	1,746	52.6	1,495	52.5	1,197	49.3	5,890	47.3	1,201	52.0	1,544	56.0	1,624	56.1	1,221	52.8	5,590	49.1	1,230	52.7	1,601	56.2	1,481	55.8	1,153	53.3	5,465
	YES!	32.8	1,080	27.2	959	25.2	717	27.8	634	28.4	3,390	28.8	730	28.5	848	26.3	764	26.5	577	27.6	2,919	26.1	653	22.6	687	25.8	680	27.9	576	25.3	2,596
I have lots of chances to be part of class discussions or activities	NO!	5.0	168	4.4	154	4.8	138	4.3	97	4.7	557	4.4	112	3.5	103	3.9	112	5.7	123	4.2	450	4.2	106	3.9	118	4.3	112	5.2	107	4.3	443
	no	9.8	325	9.6	338	10.2	291	8.8	201	9.6	1,155	9.4	240	9.5	282	8.7	252	7.4	160	8.8	934	11.2	281	9.7	297	8.7	230	8.7	179	9.6	987
	yes	44.7	1,489	53.6	1,883	57.1	1,629	57.7	1,312	52.7	6,313	48.0	1,229	54.5	1,619	58.8	1,699	59.0	1,279	55.0	5,826	49.8	1,252	57.6	1,757	59.3	1,558	57.8	1,193	56.1	5,760
	YES!	40.5	1,351	32.4	1,139	27.9	795	29.2	664	33.0	3,949	38.3	980	32.6	969	28.6	826	28.0	606	31.9	3,381	34.8	876	28.8	880	27.7	729	28.4	586	29.9	3,071
In my school, students have lots of chances to help decide things like class activities and rules	NO!	11.4	371	14.6	506	14.8	416	13.5	307	13.5	1,600	10.3	260	10.8	319	12.9	370	14.1	304	11.9	1,253	9.2	230	11.1	338	11.0	288	11.3	233	10.7	1,089
	no	27.4	894	32.9	1,142	34.1	962	34.9	792	32.0	3,790	30.3	767	33.4	985	34.8	1,001	36.5	789	33.7	3,542	28.7	716	34.1	1,041	31.5	822	32.1	660	31.7	3,239
	yes	40.6	1,328	39.0	1,356	39.4	1,110	38.1	865	39.4	4,659	43.8	1,110	42.8	1,259	42.3	1,215	39.1	846	42.1	4,430	47.2	1,176	43.7	1,335	45.2	1,182	44.0	904	45.0	4,597
	YES!	20.6	674	13.6	472	11.7	329	13.4	305	15.0	1,780	15.6	395	13.0	382	10.1	289	10.4	224	12.3	1,290	14.9	372	11.1	339	12.3	321	12.6	259	12.6	1,291
There are lots of chances for students in my school to get involved in sports, clubs, and other school activities outside of class	NO!	4.9	162	3.1	107	4.2	118	3.9	88	4.0	475	3.4	86	2.6	76	2.9	83	4.4	96	3.2	341	3.9	98	2.9	90	4.1	107	4.2	87	3.7	382
	no	6.5	215	5.0	174	4.2	119	4.7	107	5.2	615	5.9	151	3.4	100	4.1	117	4.4	96	4.4	464	5.1	130	4.8	147	4.2	110	5.1	106	4.8	493
	yes	35.6	1,183	39.4	1,381	40.2	1,143	41.8	947	39.0	4,654	40.4	1,036	40.6	1,205	44.5	1,281	43.8	949	42.3	4,471	41.7	1,054	42.4	1,294	42.3	1,107	42.3	874	42.2	4,329
	YES!	53.1	1,764	52.6	1,843	51.4	1,460	49.6	1,126	51.9	6,193	50.4	1,293	53.4	1,584	48.6	1,400	47.3	1,024	50.1	5,301	49.2	1,243	49.9	1,522	49.5	1,296	48.3	998	49.3	5,059
In the past 12 months, in which of the following activities did you participate?	Organized community activities (such as scouting, 4H, service clubs, YMCA, etc)	20.9	562	22.8	675	22.3	546	26.5	515	22.9	2,298	14.2	329	15.3	412	17.3	448	24.3	475	17.4	1,664	16.3	352	19.6	516	19.8	474	24.6	469	19.9	1,811
	Family supported activities or hobbies (such as dance, gymnastics, hiking, biking, skating, etc.)	49.0	1,316	44.6	1,319	37.6	921	35.8	696	42.4	4,252	49.9	1,156	44.5	1,200	39.5	1,023	39.6	775	43.4	4,154	55.8	1,202	48.7	1,280	43.2	1,032	43.3	825	47.8	4,339
	School sponsored activities (such as sports, music, clubs, after school programs, etc.)	52.0	1,398	59.0	1,744	62.9	1,541	61.7	1,201	58.6	5,884	45.1	1,043	52.3	1,409	56.8	1,473	63.8	1,248	54.1	5,173	52.4	1,130	60.3	1,586	61.7	1,475	59.6	1,134	58.6	5,325
	Faith-based activities (such as choir, youth group, mission, church leagues, etc)	19.0	512	18.0	532	15.1	371	15.8	308	17.2	1,723	14.1	327	13.5	365	10.7	277	12.1	236	12.6	1,205	19.3	416	18.2	478	13.3	318	14.3	273	16.4	1,485
	Job, employed	2.2	60	8.6	255	28.1	688	57.3	1,116	21.1	2,119	2.6	61	6.8	184	35.8	927	61.3	1,200	24.8	2,372	3.6	78	8.9	234	34.6	828	60.6	1,153	25.3	2,293
	Volunteer	13.5	363	19.8	584	27.3	669	35.8	696	23.0	2,312	9.4	218	13.8	371	20.1	520	36.5	715	19.1	1,824	13.3	286	21.8	573	26.6	637	36.0	685	24.0	2,181
	Other activities	33.9	911	30.9	913	24.2	592	26.3	511	29.2	2,927	31.5	729	24.9	672	21.7	562	25.0	489	25.6	2,452	36.8	792	29.0	763	23.5	563	26.0	495	28.8	2,613
	I do not participate	16.8	451	17.1	505	14.7	360	12.1	235	15.4	1,551	20.8	481	23.3	627	18.5	480	9.8	192	18.6	1,780	15.3	329	17.2	452	15.0	358	10.2	194	14.7	1,333

School Domain Protective Factor: Rewards for Prosocial Involvement																															
Question	Response	County 2019										County 2021										County 2023									
		6th		8th		10th		12th		Total		6th		8th		10th		12th		Total		6th		8th		10th		12th		Total	
		%	n	%	n	%	n	%	n	%	n	%	n	%	n	%	n	%	n	%	n	%	n	%	n	%	n	%	n	%	n
My teacher(s) notices when I am doing a good job and lets me know about it	NO!	6.2	209	8.4	293	9.2	263	9.2	210	8.1	975	5.4	138	6.4	191	8.7	249	10.1	218	7.5	796	5.0	126	6.6	202	8.6	226	8.3	171	7.1	725
	no	14.9	502	25.1	879	28.6	815	29.2	663	23.9	2,859	17.6	451	24.1	715	30.0	861	28.8	621	25.1	2,648	18.3	460	24.9	757	26.3	688	26.7	549	24.0	2,454
	yes	47.9	1,611	47.3	1,658	47.5	1,354	46.2	1,049	47.3	5,672	50.2	1,284	49.7	1,476	48.1	1,381	47.6	1,027	49.0	5,168	53.0	1,335	51.1	1,556	49.5	1,294	50.0	1,028	50.9	5,213
	YES!	30.9	1,038	19.2	674	14.7	418	15.4	349	20.7	2,479	26.8	684	19.7	586	13.3	382	13.5	291	18.4	1,943	23.8	599	17.4	529	15.6	408	15.0	309	18.0	1,845
I feel safe at my school	NO!	6.2	208	7.8	272	9.7	275	7.9	178	7.8	933	4.9	126	5.1	151	7.9	225	8.3	179	6.5	681	6.4	162	8.4	255	8.2	214	7.7	158	7.7	789
	no	10.8	362	17.7	614	20.3	575	19.5	442	16.7	1,993	9.9	253	13.3	390	16.7	477	15.4	332	13.8	1,452	12.0	302	15.7	476	17.1	446	16.2	334	15.3	1,558
	yes	43.0	1,440	49.9	1,736	51.8	1,465	53.1	1,204	49.0	5,845	45.9	1,173	54.3	1,597	56.4	1,614	56.4	1,211	53.2	5,595	48.2	1,211	53.4	1,622	56.0	1,458	57.0	1,174	53.5	5,465
	YES!	40.0	1,339	24.6	854	18.2	514	19.5	442	26.4	3,149	39.3	1,005	27.3	803	19.0	545	19.9	427	26.5	2,780	33.3	838	22.5	685	18.7	486	19.1	394	23.5	2,403
The school lets my parents/caregivers know when I have done something well*	NO!	10.4	343	18.1	630	24.2	686	25.4	574	18.8	2,233	8.5	215	12.6	373	21.5	616	24.5	530	16.5	1,734	7.6	189	12.0	365	15.7	408	17.5	360	13.0	1,322
	no	29.5	975	41.1	1,430	45.3	1,283	43.9	990	39.4	4,678	30.4	766	39.4	1,164	47.0	1,347	44.5	960	40.3	4,237	26.0	647	36.9	1,120	40.8	1,062	44.0	908	36.7	3,737
	yes	36.9	1,218	29.0	1,009	22.7	643	22.8	515	28.5	3,385	41.0	1,034	34.2	1,011	24.6	705	24.5	530	31.2	3,280	46.2	1,149	38.8	1,178	33.6	875	29.5	609	37.4	3,811
	YES!	23.2	766	11.8	412	7.8	221	7.9	178	13.3	1,577	20.1	507	13.7	406	7.0	200	6.4	139	11.9	1,252	20.2	501	12.4	376	9.9	259	9.0	186	13.0	1,322
My teachers praise me when I work hard in school	NO!	10.5	342	12.7	441	14.1	398	14.6	329	12.8	1,510	9.4	234	9.0	264	13.5	388	14.9	320	11.5	1,206	7.9	196	9.2	278	11.1	289	11.3	233	9.8	996
	no	28.6	929	35.3	1,231	38.3	1,081	36.1	813	34.3	4,054	30.6	765	34.1	1,004	39.6	1,134	36.4	785	35.3	3,688	29.1	719	35.7	1,080	35.2	917	36.2	744	34.1	3,460
	yes	40.1	1,303	39.7	1,384	37.2	1,051	38.5	868	39.0	4,606	43.0	1,074	42.9	1,263	38.2	1,095	40.3	869	41.1	4,301	47.6	1,178	43.1	1,304	43.2	1,126	41.7	857	43.9	4,465
	YES!	20.8	676	12.3	427	10.4	295	10.8	243	13.9	1,641	16.9	423	14.0	411	8.7	248	8.4	180	12.1	1,262	15.4	382	12.0	364	10.5	273	10.7	220	12.2	1,239

Family Domain Risk Factor: Family Conflict																															
Question	Response	County 2019										County 2021										County 2023									
		6th		8th		10th		12th		Total		6th		8th		10th		12th		Total		6th		8th		10th		12th		Total	
		%	n	%	n	%	n	%	n	%	n	%	n	%	n	%	n	%	n	%	n	%	n	%	n	%	n	%	n	%	n
People in my family often insult or yell at each other.	NO!	36.7	1,242	25.2	887	21.6	620	21.2	483	26.8	3,232	36.6	973	27.7	833	20.8	598	23.7	513	27.2	2,917	32.1	791	27.3	813	25.0	662	24.3	501	27.3	2,767
	no	34.3	1,158	38.9	1,371	39.8	1,145	42.1	960	38.4	4,634	38.5	1,023	43.1	1,296	43.7	1,257	41.1	890	41.7	4,466	41.2	1,017	41.9	1,247	43.5	1,151	42.8	883	42.4	4,298
	yes	19.1	647	23.4	826	25.2	726	23.8	543	22.7	2,742	18.1	482	20.7	622	25.0	718	23.4	508	21.8	2,330	18.2	448	21.5	638	21.8	577	22.7	469	21.0	2,132
	YES!	9.9	333	12.5	442	13.4	385	12.9	294	12.1	1,454	6.7	178	8.5	255	10.5	303	11.9	257	9.3	993	8.6	211	9.2	275	9.6	253	10.2	210	9.4	949
We argue about the same things in my family over and over.	NO!	35.6	1,202	24.2	853	19.6	561	18.9	429	25.3	3,045	34.9	924	26.7	802	19.5	561	20.4	440	25.5	2,727	30.0	738	26.2	776	22.8	601	21.3	438	25.2	2,553
	no	35.2	1,186	36.1	1,270	34.4	984	34.5	783	35.1	4,223	35.9	949	36.9	1,106	35.7	1,025	32.6	705	35.4	3,785	39.5	972	36.0	1,067	36.7	967	36.2	746	37.1	3,752
	yes	19.6	661	27.0	949	30.9	884	30.9	703	26.6	3,197	20.8	551	27.3	820	32.5	934	33.0	712	28.3	3,017	21.8	536	27.4	813	29.4	774	31.0	638	27.3	2,761
	YES!	9.6	324	12.7	446	15.2	435	15.7	357	13.0	1,562	8.4	223	9.0	271	12.3	353	14.0	303	10.8	1,150	8.6	212	10.5	311	11.0	290	11.5	236	10.4	1,049
People in my family have serious arguments.	NO!	44.6	1,499	32.1	1,125	27.1	777	25.2	573	33.1	3,974	42.3	1,116	34.7	1,035	25.2	721	26.9	580	32.4	3,452	40.0	981	33.6	995	29.8	782	27.7	569	33.0	3,327
	no	32.3	1,087	37.6	1,316	38.7	1,109	41.0	930	37.0	4,442	34.2	903	38.3	1,141	41.2	1,180	39.6	853	38.3	4,077	36.8	902	39.4	1,166	41.5	1,091	41.4	852	39.7	4,011
	yes	14.0	471	19.6	688	21.8	623	21.9	496	19.0	2,278	17.3	458	19.6	584	23.4	671	22.0	474	20.6	2,187	15.4	378	18.3	542	19.6	515	21.4	440	18.6	1,875
	YES!	9.0	304	10.7	374	12.4	355	11.9	271	10.9	1,304	6.2	163	7.4	220	10.2	292	11.5	247	8.7	922	7.8	190	8.6	255	9.1	238	9.5	195	8.7	878

*The Pennsylvania Youth Survey (PAYS) was significantly revised from 2021 to 2023. Trend data are reported in this report when the data are comparable. When cells include an "n/a" notation, it means the question was either not asked in a previous administration or the question was revised in a way that the 2023 data are not directly comparable. Please note that any question with an * at the end designates a question and/or response option that was part of this 2023 survey revision. Please see Appendix B of your Profile Report for a description of changes

Family Domain Risk Factor: Family History of Antisocial Behavior

Question	Response	County 2019										County 2021										County 2023									
		6th		8th		10th		12th		Total		6th		8th		10th		12th		Total		6th		8th		10th		12th		Total	
		%	n	%	n	%	n	%	n	%	n	%	n	%	n	%	n	%	n	%	n	%	n	%	n	%	n	%	n	%	n
About how many adults (over 21) have you known personally who in the past year have:																															
Gotten drunk or high?	None	67.2	2,276	48.4	1,713	38.7	1,113	32.1	724	48.3	5,826	69.0	1,808	54.3	1,620	44.6	1,274	37.2	794	51.9	5,496	69.4	1,675	57.1	1,680	48.6	1,273	41.6	851	54.7	5,479
	1	12.2	414	14.2	502	11.6	333	10.2	231	12.3	1,480	11.9	311	13.7	410	10.6	304	8.1	173	11.3	1,198	13.1	317	13.0	381	11.5	302	10.6	217	12.1	1,217
	2	8.1	275	11.6	411	11.8	339	9.7	219	10.3	1,244	8.0	209	9.8	293	10.6	304	10.4	223	9.7	1,029	7.7	186	9.5	279	11.1	292	10.4	212	9.7	969
	3 or 4	5.4	183	10.5	370	12.5	360	15.2	342	10.4	1,255	4.5	119	9.5	285	12.6	360	14.4	308	10.1	1,072	5.1	122	10.4	305	11.8	309	14.3	292	10.3	1,028
	5 or more	7.1	241	15.3	541	25.4	729	32.7	738	18.7	2,249	6.6	173	12.6	377	21.6	616	29.8	637	17.0	1,803	4.7	114	10.1	297	16.9	443	23.1	473	13.2	1,327
About how many adults (over 21) have you known personally who in the past year have:																															
Used marijuana, crack, cocaine or crack, or other drugs?	None	89.7	3,008	77.7	2,735	68.3	1,960	58.7	1,321	75.3	9,024	90.4	2,342	81.0	2,415	70.9	2,015	61.0	1,299	76.5	8,071	91.5	2,197	82.9	2,426	74.1	1,935	66.6	1,358	79.4	7,916
	1	5.8	195	9.7	341	10.1	291	9.8	221	8.7	1,048	4.8	124	8.4	251	9.4	268	10.5	224	8.2	867	4.5	108	8.1	237	9.5	247	10.8	221	8.1	813
	2	2.1	69	4.8	170	6.3	180	9.6	216	5.3	635	2.0	53	3.9	117	6.6	188	8.9	189	5.2	547	2.1	50	4.1	119	5.9	154	7.8	159	4.8	482
	3 or 4	1.2	40	3.1	108	6.4	184	8.6	193	4.4	525	1.2	32	3.3	97	5.8	165	9.2	197	4.7	491	1.1	27	2.3	67	4.7	123	7.2	146	3.6	363
	5 or more	1.3	42	4.7	165	8.8	253	13.3	298	6.3	758	1.5	40	3.5	103	7.3	207	10.4	222	5.4	572	0.8	19	2.6	77	5.8	151	7.6	155	4.0	402
About how many adults (over 21) have you known personally who in the past year have:																															
Sold or dealt drugs?	None	95.5	3,199	89.9	3,153	85.3	2,440	81.2	1,821	88.8	10,613	96.5	2,490	92.9	2,747	89.5	2,543	85.6	1,817	91.4	9,597	97.6	2,338	94.2	2,742	90.2	2,348	89.3	1,820	93.0	9,248
	1	2.5	84	4.6	163	5.4	154	6.3	142	4.5	543	2.0	52	3.6	106	4.7	133	5.0	106	3.8	397	1.3	32	3.2	92	4.8	125	4.1	83	3.3	332
	2	0.6	21	2.1	75	3.2	91	4.5	100	2.4	287	0.6	16	1.6	46	2.1	61	3.5	75	1.9	198	0.5	11	1.0	30	2.1	54	2.6	53	1.5	148
	3 or 4	0.5	18	1.3	46	2.7	78	3.3	74	1.8	216	0.2	6	0.7	20	1.6	45	2.7	58	1.2	129	0.3	7	0.6	18	1.5	39	1.7	35	1.0	99
	5 or more	0.8	26	2.0	71	3.4	97	4.7	105	2.5	299	0.7	17	1.3	39	2.0	58	3.2	67	1.7	181	0.3	8	1.0	28	1.4	37	2.4	48	1.2	121
About how many adults (over 21) have you known personally who in the past year have:																															
Done other things that could get them in trouble with the police, like stealing, selling stolen goods, mugging or assaulting others, etc.?	None	92.1	3,077	86.6	3,029	84.5	2,421	84.4	1,893	87.2	10,420	93.0	2,397	89.5	2,646	88.3	2,508	86.8	1,845	89.5	9,396	93.0	2,223	89.2	2,606	88.2	2,292	88.5	1,797	89.7	8,918
	1	5.0	166	6.1	213	5.7	164	5.4	122	5.6	665	4.0	102	4.8	141	5.4	152	5.3	112	4.8	507	4.1	98	5.7	167	5.0	130	4.9	99	5.0	494
	2	1.2	41	2.5	88	3.5	99	3.3	73	2.5	301	1.4	37	2.3	68	2.0	57	2.6	56	2.1	218	1.1	26	2.1	60	2.4	63	2.4	49	2.0	198
	3 or 4	0.6	19	2.1	72	3.1	88	2.2	49	1.9	228	0.5	12	1.7	49	1.5	43	2.3	49	1.5	153	0.8	18	1.1	32	2.0	51	1.5	31	1.3	132
	5 or more	1.2	39	2.7	96	3.2	92	4.7	106	2.8	333	1.2	30	1.8	52	2.8	79	3.0	64	2.1	225	1.0	25	2.0	57	2.5	64	2.7	55	2.0	201
How many of your brothers or sisters ever:																															
Drank beer, wine or hard liquor (for example, vodka, whiskey or gin)?	I don't have any	16.7	558	17.0	596	17.1	488	16.5	371	16.8	2,013	24.3	634	18.8	560	18.2	520	17.2	367	19.7	2,081	29.7	721	24.0	705	21.5	561	21.8	446	24.3	2,433
	None	71.3	2,390	62.6	2,200	57.3	1,638	49.1	1,104	61.2	7,332	65.1	1,694	63.0	1,875	55.3	1,579	52.0	1,108	59.2	6,256	59.7	1,449	60.2	1,768	56.3	1,468	51.6	1,056	57.3	5,741
	1	6.7	224	10.4	364	13.2	376	18.3	412	11.5	1,376	5.7	149	10.2	303	13.9	396	18.1	386	11.7	1,234	6.5	158	8.8	259	12.5	326	14.8	302	10.4	1,045
	2	2.9	98	5.6	197	7.0	201	9.9	223	6.0	719	2.5	66	4.3	129	7.4	210	6.5	139	5.2	544	1.9	45	3.4	100	5.9	153	7.4	151	4.5	449
	3 or 4	1.4	46	2.8	99	3.8	109	4.2	94	2.9	348	1.4	37	2.4	72	2.9	84	3.4	73	2.5	266	1.2	30	2.2	66	2.3	61	3.1	64	2.2	221
	5 or more	1.0	35	1.7	60	1.6	46	2.0	45	1.6	186	0.9	24	1.2	35	2.3	66	2.7	57	1.7	182	0.9	23	1.3	39	1.5	39	1.3	26	1.3	127

Family Domain Risk Factor: Family History of Antisocial Behavior (continued)

Question	Response	County 2019										County 2021										County 2023									
		6th		8th		10th		12th		Total		6th		8th		10th		12th		Total		6th		8th		10th		12th		Total	
		%	n	%	n	%	n	%	n	%	n	%	n	%	n	%	n	%	n	%	n	%	n	%	n	%	n	%	n	%	n
How many of your brothers or sisters ever:																															
Smoked cigarettes?	I don't have any	17.5	584	18.2	636	18.3	521	17.3	389	17.9	2,130	25.7	664	20.1	596	19.6	559	19.0	405	21.1	2,224	30.9	747	24.7	723	22.4	584	22.6	461	25.2	2,515
	None	75.5	2,521	72.0	2,517	69.4	1,977	66.2	1,488	71.3	8,503	69.4	1,795	71.6	2,125	69.7	1,982	67.8	1,442	69.8	7,344	63.5	1,537	68.1	1,991	68.3	1,776	66.4	1,354	66.7	6,658
	1	3.8	126	6.5	227	7.6	217	11.3	255	6.9	825	3.5	91	5.8	172	7.3	207	8.8	187	6.2	657	3.9	95	4.7	136	5.9	153	7.1	145	5.3	529
	2	1.6	53	1.9	65	2.5	70	3.2	72	2.2	260	0.7	17	1.5	45	1.8	52	2.4	50	1.6	164	0.9	21	1.4	42	2.1	55	2.2	45	1.6	163
	3 or 4	0.8	26	0.7	24	1.1	31	1.0	22	0.9	103	0.3	9	0.5	14	0.7	21	1.1	23	0.6	67	0.5	12	0.5	16	0.7	19	0.9	18	0.7	65
	5 or more	0.9	29	0.8	28	1.1	32	1.0	22	0.9	111	0.5	12	0.5	16	0.8	24	0.9	19	0.7	71	0.3	7	0.5	15	0.6	15	0.7	15	0.5	52
How many of your brothers or sisters ever:																															
Used marijuana?	I don't have any	17.8	591	17.9	627	17.1	488	16.0	359	17.3	2,065	26.4	680	19.9	591	18.8	536	17.8	378	20.8	2,185	31.7	762	24.9	729	21.6	561	21.9	447	25.1	2,499
	None	79.1	2,629	68.1	2,383	59.6	1,698	51.7	1,159	66.0	7,869	70.6	1,820	69.5	2,062	60.9	1,734	54.2	1,150	64.4	6,766	65.7	1,580	66.2	1,934	61.6	1,601	53.8	1,097	62.3	6,212
	1	2.0	66	8.0	279	13.2	377	18.2	408	9.5	1,130	1.5	39	6.3	186	12.0	342	17.4	370	8.9	937	1.9	45	5.1	150	9.2	239	15.3	312	7.5	746
	2	0.5	16	3.0	106	5.7	162	8.2	184	3.9	468	0.5	14	2.1	61	4.3	122	6.2	131	3.1	328	0.5	11	1.8	53	4.7	123	5.5	113	3.0	300
	3 or 4	0.4	12	1.7	59	2.5	72	3.5	79	1.9	222	0.4	11	1.3	38	2.0	58	2.4	52	1.5	159	0.2	6	1.0	30	1.8	46	2.2	45	1.3	127
	5 or more	0.3	11	1.3	47	1.8	51	2.4	53	1.4	162	0.5	14	0.9	28	1.9	53	2.0	42	1.3	137	0.1	2	0.9	27	1.1	29	1.3	26	0.8	84
How many of your brothers or sisters ever:																															
Took a handgun to school?	I don't have any	18.3	609	19.0	667	18.3	520	18.0	403	18.4	2,199	26.5	685	20.6	609	20.6	587	20.0	423	21.9	2,304	31.6	761	25.7	749	23.3	604	23.6	481	26.1	2,595
	None	81.3	2,707	80.1	2,809	80.1	2,277	81.4	1,827	80.7	9,620	73.1	1,888	78.8	2,331	78.3	2,229	78.7	1,665	77.3	8,113	67.8	1,633	73.6	2,145	75.7	1,963	75.1	1,528	73.0	7,269
	1	0.2	8	0.4	14	0.5	13	0.4	8	0.4	43	0.1	3	0.3	8	0.4	10	0.8	16	0.4	37	0.2	6	0.3	10	0.7	17	0.3	7	0.4	40
	2	0.0	1	0.2	6	0.4	11	0.0	1	0.2	19	0.1	3	0.1	4	0.1	4	0.1	3	0.1	14	0.2	4	0.2	5	0.1	3	0.4	9	0.2	21
	3 or 4	0.1	2	0.1	3	0.3	9	0.1	2	0.1	16	0.0	1	0.0	1	0.2	5	0.1	2	0.1	9	0.1	2	0.1	2	0.1	2	0.2	4	0.1	10
	5 or more	0.1	4	0.2	6	0.4	11	0.1	3	0.2	24	0.1	3	0.1	4	0.4	10	0.3	6	0.2	23	0.0	1	0.2	5	0.2	5	0.3	6	0.2	17
How many of your brothers or sisters ever:																															
Been suspended or expelled from school?	I don't have any	14.7	487	15.9	556	16.4	468	16.5	371	15.8	1,882	23.1	598	17.7	524	18.5	527	18.7	397	19.5	2,046	27.5	658	21.8	637	20.7	539	21.7	440	22.9	2,274
	None	66.8	2,218	62.9	2,199	62.9	1,791	65.7	1,476	64.5	7,684	63.3	1,640	64.5	1,911	65.0	1,848	67.2	1,424	64.9	6,823	56.4	1,352	60.9	1,776	62.5	1,624	63.9	1,295	60.8	6,047
	1	11.7	388	12.8	449	12.6	359	11.3	253	12.2	1,449	9.2	237	12.0	356	10.8	306	9.4	200	10.5	1,099	11.4	273	10.8	314	10.9	283	10.1	204	10.8	1,074
	2	3.4	112	4.6	161	4.2	121	3.8	85	4.0	479	2.0	53	3.5	105	3.2	91	2.8	59	2.9	308	3.5	84	3.7	107	3.7	97	3.0	60	3.5	348
	3 or 4	1.8	61	2.6	91	2.4	67	2.0	44	2.2	263	1.2	32	1.4	42	1.3	37	1.1	23	1.3	134	0.8	18	1.7	50	1.2	32	0.9	19	1.2	119
	5 or more	1.6	53	1.2	42	1.5	42	0.7	16	1.3	153	1.1	29	0.9	27	1.2	34	0.7	15	1.0	105	0.5	12	1.1	33	0.9	23	0.5	10	0.8	78
Has anyone in your family ever had a severe alcohol or drug problem?	Yes	14.4	470	26.3	906	32.2	909	35.1	780	26.1	3,065	16.1	406	22.3	653	31.5	878	34.2	716	25.7	2,653	13.2	314	23.5	685	29.5	768	31.6	645	24.3	2,412
	No	85.6	2,803	73.7	2,541	67.8	1,910	64.9	1,442	73.9	8,696	83.9	2,123	77.7	2,272	68.5	1,905	65.8	1,380	74.3	7,680	86.8	2,068	76.5	2,236	70.5	1,833	68.4	1,393	75.7	7,530

Family Domain Risk Factor: Parental Attitudes Favorable Toward Antisocial Behavior & Drugs

Question	Response	County 2019										County 2021										County 2023									
		6th		8th		10th		12th		Total		6th		8th		10th		12th		Total		6th		8th		10th		12th		Total	
		%	n	%	n	%	n	%	n	%	n	%	n	%	n	%	n	%	n	%	n	%	n	%	n	%	n	%	n	%	n
How wrong do your parents/caregivers feel it would be for you to:																															
Pick a fight with someone?*	Not Wrong at All	4.4	147	4.8	168	5.2	148	6.1	137	5.0	600	5.4	142	3.6	108	5.6	159	5.6	220	5.0	529	5.5	132	5.6	164	6.4	167	6.0	123	5.9	586
	A Little Bit Wrong	12.6	417	19.7	691	18.6	529	17.9	401	17.1	2,038	13.9	362	19.6	581	19.7	560	17.2	365	17.7	1,868	15.1	362	20.7	608	19.7	513	17.6	359	18.5	1,842
	Wrong	30.5	1,010	35.9	1,257	35.2	1,001	34.7	777	34.0	4,045	35.6	930	39.4	1,171	39.5	1,126	35.8	760	37.8	3,987	38.7	928	39.1	1,148	38.2	996	37.5	763	38.4	3,835
	Very wrong	52.5	1,738	39.6	1,387	41.0	1,167	41.3	926	43.8	5,218	45.1	1,177	37.4	1,111	35.2	1,003	41.4	879	39.5	4,170	40.6	973	34.7	1,019	35.8	933	38.9	792	37.2	3,717
How wrong do your parents/caregivers feel it would be for you to:																															
Steal anything worth more than \$5*	Not Wrong at All	3.6	120	3.5	122	3.9	112	4.9	110	3.9	464	4.1	107	2.7	79	4.1	117	4.8	101	3.8	404	4.6	111	3.9	114	5.3	138	5.2	106	4.7	469
	A Little Bit Wrong	3.2	106	6.0	209	6.4	183	3.9	88	4.9	586	5.0	130	6.1	181	7.0	199	6.7	143	6.2	653	5.4	128	7.9	229	7.5	194	6.6	135	6.9	686
	Wrong	18.2	600	28.6	1,002	27.7	786	28.6	641	25.5	3,029	24.4	636	29.6	877	33.5	949	30.7	651	29.6	3,113	27.2	651	31.1	904	31.5	815	32.0	651	30.5	3,021
	Very wrong	75.0	2,477	61.9	2,166	62.0	1,761	62.6	1,402	65.7	7,806	66.4	1,729	61.6	1,824	55.4	1,570	57.8	1,224	60.3	6,347	62.7	1,499	57.1	1,662	55.7	1,443	56.1	1,140	57.9	5,744
How wrong do your parents/caregivers feel it would be for you to:																															
Draw graffiti, or write things or draw pictures on buildings or other property (without the owner's permission)?*	Not Wrong at All	4.3	143	3.9	135	4.2	120	5.1	114	4.3	512	4.2	110	3.1	91	4.6	131	5.4	114	4.2	446	4.6	110	4.3	126	5.2	134	5.1	104	4.8	474
	A Little Bit Wrong	2.8	91	6.1	213	6.6	188	6.8	153	5.4	645	3.4	88	6.0	179	7.8	223	8.1	171	6.3	661	4.1	97	7.2	209	7.5	195	8.5	172	6.8	673
	Wrong	13.5	444	24.0	839	28.1	797	28.7	642	23.0	2,722	17.9	464	26.1	773	32.5	925	29.6	626	26.5	2,788	20.3	486	27.5	803	29.6	770	30.9	628	27.0	2,687
	Very wrong	79.4	2,613	66.0	2,308	61.1	1,733	59.3	1,327	67.3	7,981	74.5	1,932	64.8	1,921	55.0	1,564	56.9	1,203	63.0	6,620	71.0	1,697	61.0	1,780	57.7	1,500	55.5	1,126	61.4	6,103
How wrong do your parents/caregivers feel it would be for you to:																															
Drink beer, wine or hard liquor (for example, vodka, whiskey, gin, or rum) regularly?*	Not Wrong at All	3.9	128	3.7	129	4.2	119	5.9	133	4.3	509	4.0	103	2.9	87	4.3	122	6.5	137	4.3	449	4.2	100	3.8	110	5.2	135	6.1	124	4.7	469
	A Little Bit Wrong	1.8	59	3.5	123	6.6	186	10.7	239	5.1	607	2.4	62	3.1	93	7.2	205	11.3	240	5.7	600	2.1	49	4.1	121	6.3	164	10.8	220	5.6	554
	Wrong	8.6	282	16.5	579	23.0	651	26.4	590	17.7	2,102	11.1	287	15.4	457	26.0	742	27.0	572	19.6	2,058	9.3	223	16.1	471	21.1	548	26.4	536	17.9	1,778
	Very wrong	85.8	2,828	76.3	2,668	66.3	1,880	57.0	1,274	72.9	8,650	82.6	2,142	78.5	2,323	62.5	1,781	55.2	1,170	70.5	7,416	84.4	2,016	76.0	2,219	67.4	1,754	56.7	1,152	71.8	7,141
How wrong do your parents/caregivers feel it would be for you to:																															
Have one or two drinks of alcoholic beverage such as beer, wine, or hard liquor (vodka, whiskey, gin, or rum) nearly every day?*	Not Wrong at All	5.4	219	3.0	120	3.0	96	6.3	162	4.3	597	5.3	172	4.1	139	4.6	151	7.3	178	5.2	640	4.3	104	3.8	111	4.9	127	5.6	113	4.6	455
	A Little Bit Wrong	3.0	122	4.7	191	7.3	237	11.3	289	6.0	839	4.9	158	4.0	137	7.1	230	10.7	263	6.4	788	1.2	29	2.4	70	3.8	98	5.1	104	3.0	301
	Wrong	10.2	415	15.6	627	20.3	657	22.9	587	16.5	2,286	13.8	448	14.9	510	21.9	711	21.7	531	17.8	2,200	7.7	185	12.2	358	16.1	420	19.4	392	13.6	1,355
	Very wrong	81.3	3,293	76.7	3,084	69.4	2,242	59.6	1,530	73.2	10,149	76.1	2,474	77.0	2,633	66.4	2,156	60.3	1,477	70.7	8,740	86.7	2,074	81.6	2,385	75.2	1,956	69.9	1,412	78.8	7,827
How wrong do your parents/caregivers feel it would be for you to:																															
Smoke cigarettes?*	Not Wrong at All	3.8	126	3.3	114	3.7	104	4.5	101	3.8	445	4.0	103	3.0	89	4.1	117	4.9	103	3.9	412	4.3	103	3.7	109	4.5	117	5.1	104	4.4	433
	A Little Bit Wrong	0.8	26	1.5	51	1.7	48	2.6	57	1.5	182	1.3	33	1.1	34	1.7	47	3.0	63	1.7	177	1.0	24	2.0	58	2.3	60	3.4	68	2.1	210
	Wrong	6.5	214	10.0	351	13.4	380	16.6	371	11.1	1,316	8.6	223	11.5	342	17.4	495	18.0	380	13.7	1,440	7.7	185	11.9	347	15.7	408	20.1	407	13.5	1,347
	Very wrong	88.9	2,936	85.2	2,977	81.2	2,302	76.3	1,701	83.6	9,916	86.2	2,236	84.3	2,503	76.8	2,180	74.2	1,569	80.7	8,488	87.0	2,082	82.4	2,403	77.5	2,020	71.4	1,449	80.0	7,954

*The Pennsylvania Youth Survey (PAYS) was significantly revised from 2021 to 2023. Trend data are reported in this report when the data are comparable. When cells include an "n/a" notation, it means the question was either not asked in a previous administration or the question was revised in a way that the 2023 data are not directly comparable. Please note that any question with an * at the end designates a question and/or response option that was part of this 2023 survey revision. Please see Appendix B of your Profile Report for a description of changes

Family Domain Risk Factor: Parental Attitudes Favorable Toward Antisocial Behavior & Drugs (continued)

Question	Response	County 2019										County 2021										County 2023									
		6th		8th		10th		12th		Total		6th		8th		10th		12th		Total		6th		8th		10th		12th		Total	
		%	n	%	n	%	n	%	n	%	n	%	n	%	n	%	n	%	n	%	n	%	n	%	n	%	n	%	n	%	n
How wrong do your parents/caregivers feel it would be for you to:																															
Use marijuana*	Not at all wrong	3.9	127	3.7	130	5.5	157	8.2	183	5.0	597	4.1	105	3.2	94	5.8	163	9.4	197	5.4	559	4.0	96	4.1	120	5.8	150	8.0	162	5.3	528
	A little bit wrong	0.5	15	4.1	142	7.6	216	12.5	279	5.5	652	1.0	26	2.9	87	8.1	228	13.8	290	6.0	631	0.8	18	2.8	83	6.3	165	10.6	215	4.9	481
	Wrong	4.7	154	11.7	408	18.7	530	23.9	533	13.7	1,625	6.6	169	12.6	373	21.1	596	21.8	460	15.3	1,598	5.7	135	12.0	350	18.0	467	22.7	459	14.2	1,411
	Very wrong	91.0	2,982	80.5	2,808	68.1	1,929	55.4	1,235	75.7	8,954	88.3	2,257	81.2	2,400	65.1	1,841	55.0	1,159	73.3	7,657	89.5	2,127	81.0	2,363	69.9	1,819	58.6	1,183	75.6	7,492
How wrong do your parents/caregivers feel it would be for you to:																															
Use prescription drugs not prescribed to you?*	Not at all wrong	7.0	273	4.9	193	4.2	135	4.0	101	5.1	702	5.8	181	4.6	157	4.2	136	4.7	114	4.8	588	4.0	96	3.9	114	5.1	133	5.0	101	4.5	444
	A little bit wrong	2.4	93	3.0	120	3.1	101	3.1	80	2.9	394	2.3	72	2.7	93	3.1	101	2.7	66	2.7	332	1.2	29	2.0	59	3.0	78	3.4	68	2.4	234
	Wrong	9.5	370	12.9	510	12.8	412	11.1	283	11.6	1,575	10.8	336	11.0	371	13.5	434	12.4	302	11.9	1,443	7.9	189	12.2	355	14.6	379	15.5	313	12.5	1,236
	Very wrong	81.1	3,168	79.2	3,143	79.8	2,559	81.8	2,091	80.4	10,961	81.1	2,532	81.7	2,767	79.2	2,555	80.2	1,954	80.6	9,808	86.8	2,064	81.8	2,375	77.2	2,000	76.1	1,531	80.6	7,970

Family Domain Risk Factor: Poor Family Management

Question	Response	County 2019										County 2021										County 2023									
		6th		8th		10th		12th		Total		6th		8th		10th		12th		Total		6th		8th		10th		12th		Total	
		%	n	%	n	%	n	%	n	%	n	%	n	%	n	%	n	%	n	%	n	%	n	%	n	%	n	%	n	%	n
When I am not at home, one of my parents/caregivers knows where I am and who I am with.*	NO!	2.9	100	2.7	98	3.1	90	4.6	106	3.2	394	2.5	69	2.3	69	2.9	84	4.4	95	2.9	317	2.4	60	2.6	79	3.0	81	4.2	86	3.0	306
	no	3.2	110	5.6	200	6.9	199	10.2	233	6.1	742	3.2	87	4.3	130	6.4	185	9.1	198	5.5	600	3.2	80	4.1	122	4.8	128	5.9	121	4.4	451
	yes	25.5	885	36.7	1,309	41.9	1,212	46.1	1,056	36.5	4,462	31.6	867	38.5	1,172	46.9	1,367	44.8	976	40.3	4,382	30.3	765	40.8	1,227	44.8	1,193	47.3	978	40.6	4,163
	YES!	68.4	2,373	55.0	1,961	48.1	1,389	39.1	897	54.2	6,620	62.7	1,717	55.0	1,674	43.8	1,277	41.8	911	51.3	5,579	64.2	1,623	52.5	1,581	47.3	1,259	42.7	883	52.1	5,346
If you skipped school, would you be caught by your parents/caregivers?*	NO!	4.7	162	4.9	173	5.3	153	7.9	181	5.5	669	3.9	105	3.0	90	4.1	118	6.0	129	4.1	442	3.7	92	3.8	115	4.4	117	5.7	118	4.3	442
	no	4.4	149	8.9	317	12.0	346	16.2	370	9.7	1,182	5.6	151	8.6	261	12.0	346	14.2	307	9.9	1,065	5.0	124	6.9	206	8.7	231	11.2	231	7.7	792
	yes	21.1	721	27.7	982	32.2	927	36.9	845	28.6	3,475	27.9	752	32.5	980	38.5	1,114	39.6	857	34.4	3,703	28.2	705	35.7	1,069	38.2	1,016	39.6	818	35.3	3,608
	YES!	69.8	2,389	58.5	2,077	50.5	1,452	39.0	893	56.1	6,811	62.7	1,692	55.9	1,688	45.4	1,314	40.3	873	51.7	5,567	63.2	1,581	53.6	1,606	48.7	1,293	43.6	901	52.6	5,381
My parents/caregivers ask if I've gotten my homework done.*	NO!	2.4	82	4.1	147	7.3	212	12.0	275	5.9	716	1.9	53	3.3	100	5.7	166	11.4	247	5.2	566	2.3	58	4.2	126	6.1	163	10.1	209	5.4	556
	no	3.9	137	9.5	340	16.2	467	24.7	565	12.4	1,509	5.2	141	10.1	306	16.0	466	21.9	476	12.8	1,389	4.9	124	10.7	321	14.0	373	21.1	436	12.2	1,254
	yes	25.8	896	35.6	1,269	38.0	1,097	35.5	812	33.4	4,074	31.5	862	36.5	1,112	42.1	1,226	38.4	834	37.1	4,034	29.0	732	38.3	1,149	40.3	1,072	38.4	796	36.6	3,749
	YES!	67.9	2,358	50.7	1,807	38.5	1,111	27.8	637	48.4	5,913	61.4	1,679	50.1	1,525	36.2	1,056	28.3	615	44.9	4,875	63.8	1,612	46.8	1,403	39.5	1,051	30.4	630	45.8	4,696
Would your parents/caregivers know if you did not come home on time?*	NO!	3.1	107	3.7	133	4.1	119	6.1	139	4.1	498	2.3	62	2.3	69	3.3	97	5.0	109	3.1	337	2.7	67	2.6	79	4.1	109	5.2	107	3.5	362
	no	7.8	267	12.3	439	13.5	388	17.2	393	12.2	1,487	6.6	179	8.9	269	11.8	344	12.1	263	9.8	1,055	7.0	176	7.6	230	9.0	239	10.1	209	8.3	854
	yes	27.5	947	35.6	1,266	39.2	1,127	41.3	943	35.2	4,283	33.1	892	38.2	1,155	44.5	1,294	41.8	910	39.3	4,251	34.3	861	41.9	1,260	44.0	1,172	45.9	946	41.4	4,239
	YES!	61.6	2,121	48.3	1,717	43.2	1,243	35.4	807	48.4	5,888	58.0	1,562	50.7	1,534	40.3	1,172	41.1	894	47.8	5,162	56.0	1,404	47.8	1,439	42.9	1,141	38.8	800	46.7	4,784

*The Pennsylvania Youth Survey (PAYS) was significantly revised from 2021 to 2023. Trend data are reported in this report when the data are comparable. When cells include an "n/a" notation, it means the question was either not asked in a previous administration or the question was revised in a way that the 2023 data are not directly comparable. Please note that any question with an * at the end designates a question and/or response option that was part of this 2023 survey revision. Please see Appendix B of your Profile Report for a description of changes

Family Domain Risk Factor: Poor Family Management (continued)																															
Question	Response	County 2019										County 2021										County 2023									
		6th		8th		10th		12th		Total		6th		8th		10th		12th		Total		6th		8th		10th		12th		Total	
		%	n	%	n	%	n	%	n	%	n	%	n	%	n	%	n	%	n	%	n	%	n	%	n	%	n	%	n	%	n
The rules in my family are clear.	NO!	2.8	97	3.4	121	3.9	112	5.3	120	3.7	450	2.6	69	2.5	76	3.7	107	5.1	110	3.4	362	2.3	57	2.7	81	4.1	109	4.7	97	3.4	344
	no	5.8	200	10.6	376	10.7	309	14.3	327	10.0	1,212	8.5	228	10.3	311	13.7	397	13.5	293	11.4	1,229	7.5	187	10.4	311	10.7	282	10.4	215	9.8	995
	yes	33.7	1,154	40.9	1,450	46.2	1,329	45.9	1,046	41.1	4,979	36.5	979	43.1	1,305	47.6	1,379	46.8	1,016	43.4	4,679	40.7	1,012	47.3	1,416	48.4	1,281	50.6	1,045	46.6	4,754
	YES!	57.6	1,972	45.0	1,594	39.2	1,126	34.5	788	45.2	5,480	52.4	1,406	44.1	1,333	35.0	1,012	34.6	751	41.8	4,502	49.5	1,233	39.6	1,185	36.8	972	34.3	708	40.2	4,098
If you carried a handgun without your parents/caregivers' permission, would you be caught by them?*	NO!	4.7	158	5.0	177	6.2	176	6.8	154	5.5	665	3.9	103	3.8	114	4.4	127	5.9	127	4.4	471	4.3	105	4.5	133	5.3	141	6.4	131	5.0	510
	no	2.6	87	7.4	260	9.7	276	14.2	322	7.9	945	3.9	102	6.3	190	11.0	316	11.1	240	7.9	848	3.5	85	6.6	196	8.0	212	8.6	178	6.6	671
	yes	12.5	422	19.0	670	23.0	658	24.3	553	19.1	2,303	14.7	389	20.1	607	25.0	722	26.0	561	21.3	2,279	14.6	360	23.7	707	27.0	712	28.5	588	23.3	2,367
	YES!	80.3	2,720	68.5	2,411	61.2	1,749	54.7	1,245	67.5	8,125	77.5	2,051	69.8	2,104	59.6	1,720	57.0	1,231	66.4	7,106	77.7	1,913	65.3	1,948	59.7	1,575	56.5	1,164	65.0	6,600
If you drank some beer, wine, or hard liquor (such as vodka, whiskey, gin, or rum) without your parents/caregivers' permission, would you be caught by them?*	NO!	7.0	236	7.8	273	10.8	308	14.2	322	9.5	1,139	6.7	174	7.0	210	9.0	259	13.6	293	8.8	936	6.1	147	6.6	196	8.8	230	10.8	222	7.9	795
	no	4.5	153	15.8	550	25.9	741	38.9	881	19.4	2,325	6.5	168	14.5	434	28.2	810	35.1	757	20.4	2,169	5.6	137	13.5	401	20.5	538	30.0	615	16.8	1,691
	yes	14.6	490	25.1	876	28.1	804	24.8	562	22.8	2,732	18.6	484	25.5	762	29.9	861	26.8	579	25.3	2,686	19.1	464	29.6	878	32.9	862	31.1	637	28.2	2,841
	YES!	73.9	2,488	51.2	1,786	35.3	1,009	22.1	502	48.3	5,785	68.2	1,773	53.0	1,586	32.9	947	24.5	530	45.5	4,836	69.2	1,677	50.2	1,487	37.8	990	28.1	577	47.0	4,731
My family has clear rules about alcohol and drug use.	NO!	4.4	150	4.0	139	4.5	130	5.7	130	4.6	549	4.4	115	4.1	122	4.4	126	6.7	146	4.8	509	3.9	94	3.5	101	4.1	106	4.8	98	4.0	399
	no	4.2	143	8.8	310	10.7	307	16.5	374	9.4	1,134	6.3	166	7.1	213	13.6	390	15.4	333	10.3	1,102	5.8	138	9.0	264	10.7	278	12.7	259	9.4	939
	yes	14.4	487	25.6	897	35.3	1,010	40.8	926	27.6	3,320	19.1	499	26.2	787	37.2	1,069	38.9	844	30.0	3,199	23.8	569	33.4	977	36.4	950	41.0	836	33.4	3,332
	YES!	76.9	2,599	61.6	2,161	49.5	1,416	37.0	841	58.4	7,017	70.2	1,835	62.6	1,878	44.8	1,288	38.9	844	54.9	5,845	66.5	1,590	54.1	1,581	48.9	1,275	41.5	848	53.1	5,294

Family Domain Protective Factor: Family Attachment																																
Question	Response	County 2019										County 2021										County 2023										
		6th		8th		10th		12th		Total		6th		8th		10th		12th		Total		6th		8th		10th		12th		Total		
		%	n	%	n	%	n	%	n	%	n	%	n	%	n	%	n	%	n	%	n	%	n	%	n	%	n	%	n	%	n	
Do you feel very close to your parents/caregivers?*	NO!	n/a	n/a	n/a	n/a	n/a	n/a	n/a	n/a	n/a	n/a	n/a	n/a	n/a	n/a	n/a	n/a	n/a	n/a	n/a	n/a	n/a	2.4	60	3.4	104	5.0	133	6.0	125	4.1	422
	no	n/a	n/a	n/a	n/a	n/a	n/a	n/a	n/a	n/a	n/a	n/a	n/a	n/a	n/a	n/a	n/a	n/a	n/a	n/a	n/a	n/a	5.1	129	8.6	261	10.4	278	10.9	226	8.7	894
	yes	n/a	n/a	n/a	n/a	n/a	n/a	n/a	n/a	n/a	n/a	n/a	n/a	n/a	n/a	n/a	n/a	n/a	n/a	n/a	n/a	n/a	23.7	605	34.6	1,046	39.4	1,052	42.0	872	34.7	3,575
	YES!	n/a	n/a	n/a	n/a	n/a	n/a	n/a	n/a	n/a	n/a	n/a	n/a	n/a	n/a	n/a	n/a	n/a	n/a	n/a	n/a	n/a	68.9	1,755	53.3	1,610	45.2	1,207	41.1	854	52.6	5,426
Do you share your thoughts and feelings with your parents/caregivers?*	NO!	n/a	n/a	n/a	n/a	n/a	n/a	n/a	n/a	n/a	n/a	n/a	n/a	n/a	n/a	n/a	n/a	n/a	n/a	n/a	n/a	n/a	7.0	177	9.1	274	10.4	279	9.8	204	9.1	934
	no	n/a	n/a	n/a	n/a	n/a	n/a	n/a	n/a	n/a	n/a	n/a	n/a	n/a	n/a	n/a	n/a	n/a	n/a	n/a	n/a	n/a	19.9	504	24.8	747	24.1	645	22.8	473	23.0	2,369
	yes	n/a	n/a	n/a	n/a	n/a	n/a	n/a	n/a	n/a	n/a	n/a	n/a	n/a	n/a	n/a	n/a	n/a	n/a	n/a	n/a	n/a	35.5	900	36.6	1,102	37.6	1,004	39.8	825	37.2	3,831
	YES!	n/a	n/a	n/a	n/a	n/a	n/a	n/a	n/a	n/a	n/a	n/a	n/a	n/a	n/a	n/a	n/a	n/a	n/a	n/a	n/a	n/a	37.6	952	29.4	885	27.8	744	27.5	570	30.6	3,151

*The Pennsylvania Youth Survey (PAYS) was significantly revised from 2021 to 2023. Trend data are reported in this report when the data are comparable. When cells include an "n/a" notation, it means the question was either not asked in a previous administration or the question was revised in a way that the 2023 data are not directly comparable. Please note that any question with an * at the end designates a question and/or response option that was part of this 2023 survey revision. Please see Appendix B of your Profile Report for a description of changes

Family Domain Protective Factor: Opportunities for Prosocial Involvement																															
Question	Response	County 2019										County 2021										County 2023									
		6th		8th		10th		12th		Total		6th		8th		10th		12th		Total		6th		8th		10th		12th		Total	
		%	n	%	n	%	n	%	n	%	n	%	n	%	n	%	n	%	n	%	n	%	n	%	n	%	n	%	n	%	n
My parents/caregivers ask me what I think before most family decisions affecting me are made*	NO!	14.8	485	13.0	457	13.1	379	14.6	336	13.8	1,657	11.8	311	10.7	323	13.3	389	14.0	306	12.4	1,329	11.2	278	9.3	283	11.5	310	12.2	254	10.9	1,125
	no	19.5	640	24.7	871	23.2	669	24.5	563	22.9	2,743	22.7	596	23.6	712	24.3	709	23.1	507	23.5	2,524	19.6	487	21.4	649	20.5	551	19.4	406	20.3	2,093
	yes	39.1	1,287	42.6	1,504	43.8	1,266	42.3	971	41.9	5,028	42.3	1,112	43.7	1,318	46.3	1,354	45.1	989	44.4	4,773	43.5	1,082	46.5	1,411	46.1	1,241	45.4	948	45.4	4,682
	YES!	26.6	876	19.7	696	19.9	575	18.6	427	21.4	2,574	23.3	612	21.9	661	16.1	470	17.8	389	19.8	2,132	25.8	641	22.8	693	21.9	588	23.1	482	23.3	2,404
If I had a personal problem, I could ask my parents/caregivers for help*	NO!	6.8	237	8.5	306	10.3	299	10.1	233	8.7	1,075	6.7	184	7.8	238	10.0	295	11.4	249	8.8	966	7.0	180	7.7	236	9.1	246	9.0	189	8.2	851
	no	5.8	203	12.2	439	12.9	375	12.0	277	10.5	1,294	8.3	228	13.0	397	14.2	418	12.6	276	12.1	1,319	7.9	203	10.9	331	11.2	302	10.0	209	10.0	1,045
	yes	29.6	1,028	39.4	1,416	42.5	1,240	44.2	1,019	38.3	4,703	34.7	954	39.7	1,214	46.3	1,364	43.0	943	40.9	4,475	33.7	864	42.1	1,283	43.0	1,157	46.4	970	41.1	4,274
	YES!	57.8	2,007	39.9	1,437	34.3	1,001	33.7	778	42.5	5,223	50.3	1,384	39.5	1,206	29.4	866	33.0	723	38.2	4,179	51.4	1,319	39.3	1,200	36.7	988	34.6	724	40.7	4,231
My parents/caregivers give me lots of chances to do fun things with them*	NO!	5.5	189	6.2	222	6.8	196	8.8	201	6.6	808	4.9	133	5.3	160	7.7	225	9.2	201	6.6	719	4.8	121	4.7	144	6.6	177	7.9	164	5.9	606
	no	9.2	318	13.4	481	16.0	462	17.1	393	13.5	1,654	9.9	272	11.9	361	14.6	427	15.2	333	12.8	1,393	8.0	205	9.3	282	11.7	315	11.4	237	10.0	1,039
	yes	34.2	1,181	41.7	1,493	44.0	1,275	44.5	1,022	40.7	4,971	37.9	1,038	44.3	1,347	47.6	1,388	45.2	988	43.8	4,761	35.6	907	43.3	1,316	44.6	1,195	46.3	964	42.3	4,382
	YES!	51.2	1,768	38.6	1,381	33.3	963	29.6	681	39.2	4,793	47.3	1,295	38.5	1,170	30.1	879	30.4	664	36.8	4,008	51.6	1,314	42.7	1,298	37.1	994	34.5	719	41.8	4,325

Family Domain Protective Factor: Rewards for Prosocial Involvement																															
Question	Response	County 2019										County 2021										County 2023									
		6th		8th		10th		12th		Total		6th		8th		10th		12th		Total		6th		8th		10th		12th		Total	
		%	n	%	n	%	n	%	n	%	n	%	n	%	n	%	n	%	n	%	n	%	n	%	n	%	n	%	n	%	n
My parents/caregivers notice when I am doing a good job and let me know about it*	Never or Almost Never	5.9	206	9.0	324	11.5	334	11.9	275	9.2	1,139	5.5	153	8.9	274	11.8	348	12.9	284	9.6	1,059	4.6	121	7.1	218	8.7	236	10.1	212	7.5	787
	Sometimes	20.3	713	28.0	1,010	29.9	870	29.7	685	26.6	3,278	23.1	648	28.1	866	31.9	943	33.2	731	28.9	3,188	22.1	579	27.7	855	28.9	779	28.0	587	26.7	2,800
	Often	28.7	1,007	30.6	1,106	31.8	926	31.9	735	30.6	3,774	31.4	881	31.6	972	32.3	955	29.4	649	31.3	3,457	31.3	818	30.9	952	31.8	859	34.5	724	31.9	3,353
	All the time	45.2	1,587	32.4	1,169	26.9	784	26.4	608	33.6	4,148	40.0	1,120	31.4	966	23.9	707	24.5	540	30.2	3,333	41.9	1,096	34.3	1,057	30.6	826	27.5	577	33.9	3,556
How often do your parents/caregivers tell you they're proud of you for something you've done?*	Never or Almost Never	6.0	210	10.2	365	12.7	370	13.6	312	10.2	1,257	6.1	172	11.3	350	14.5	426	15.9	351	11.8	1,299	5.6	146	9.4	288	11.9	322	12.4	261	9.7	1,017
	Sometimes	16.7	581	25.4	911	29.6	858	30.5	702	24.9	3,052	20.3	569	27.1	837	31.0	913	30.6	674	27.1	2,993	18.8	491	26.3	809	28.6	772	29.3	615	25.6	2,687
	Often	29.9	1,038	31.6	1,134	31.3	908	29.2	673	30.6	3,753	31.3	878	30.7	949	31.3	922	30.3	668	30.9	3,417	31.6	824	31.6	974	29.9	806	31.4	660	31.1	3,264
	All the time	47.4	1,645	32.9	1,183	26.4	766	26.7	615	34.3	4,209	42.4	1,190	30.9	954	23.2	682	23.1	509	30.2	3,335	44.0	1,150	32.7	1,008	29.6	800	26.9	564	33.6	3,522
Do you enjoy spending time with your parents/caregivers?*	NO!	n/a	n/a	n/a	n/a	n/a	n/a	n/a	n/a	n/a	n/a	n/a	n/a	n/a	n/a	n/a	n/a	n/a	n/a	n/a	n/a	1.5	37	2.7	82	3.9	104	4.9	102	3.2	325
	no	n/a	n/a	n/a	n/a	n/a	n/a	n/a	n/a	n/a	n/a	n/a	n/a	n/a	n/a	n/a	n/a	n/a	n/a	n/a	n/a	2.6	66	4.9	146	6.9	184	7.4	154	5.4	550
	yes	n/a	n/a	n/a	n/a	n/a	n/a	n/a	n/a	n/a	n/a	n/a	n/a	n/a	n/a	n/a	n/a	n/a	n/a	n/a	n/a	29.3	741	43.6	1,311	46.9	1,251	50.4	1,043	42.3	4,346
	YES!	n/a	n/a	n/a	n/a	n/a	n/a	n/a	n/a	n/a	n/a	n/a	n/a	n/a	n/a	n/a	n/a	n/a	n/a	n/a	n/a	66.6	1,685	48.9	1,471	42.3	1,127	37.2	771	49.2	5,054

*The Pennsylvania Youth Survey (PAYS) was significantly revised from 2021 to 2023. Trend data are reported in this report when the data are comparable. When cells include an "n/a" notation, it means the question was either not asked in a previous administration or the question was revised in a way that the 2023 data are not directly comparable. Please note that any question with an * at the end designates a question and/or response option that was part of this 2023 survey revision. Please see Appendix B of your Profile Report for a description of changes

Peer-Individual Risk Factor: Attitudes Favorable Toward Antisocial Behavior and Drug Use

Question	Response	County 2019										County 2021										County 2023									
		6th		8th		10th		12th		Total		6th		8th		10th		12th		Total		6th		8th		10th		12th		Total	
		%	n	%	n	%	n	%	n	%	n	%	n	%	n	%	n	%	n	%	n	%	n	%	n	%	n	%	n	%	n
How wrong do you think it is for someone your age to:																															
Stay away from school all day when their parents/caregivers think they are at school?*	Not Wrong at All	4.3	148	4.7	168	6.0	171	7.5	171	5.4	658	4.6	124	3.9	120	6.4	184	8.1	173	5.6	601	5.0	119	5.6	162	6.7	176	8.1	167	6.3	624
	A Little Bit Wrong	5.7	196	14.5	514	20.4	587	22.8	518	14.9	1,815	9.7	261	15.0	458	21.7	620	23.0	488	17.0	1,827	7.5	177	16.9	492	20.4	537	22.0	454	16.6	1,660
	Wrong	23.8	823	35.7	1,265	36.7	1,053	35.1	798	32.4	3,939	30.7	827	38.3	1,167	38.2	1,091	37.2	790	36.1	3,875	29.4	694	36.1	1,050	35.3	931	36.4	752	34.4	3,427
	Very wrong	66.2	2,289	45.1	1,597	37.0	1,062	34.6	786	47.2	5,734	55.0	1,482	42.7	1,301	33.6	959	31.7	675	41.2	4,417	58.1	1,374	41.4	1,204	37.6	990	33.6	694	42.7	4,262
How wrong do you think it is for someone your age to:																															
Take a handgun to school?	Not Wrong at All	4.0	138	3.2	112	3.7	106	4.1	94	3.7	450	4.2	113	3.0	90	3.5	100	3.9	82	3.6	385	4.0	94	4.2	121	4.5	118	5.3	109	4.4	442
	A Little Bit Wrong	0.6	22	1.4	51	1.6	45	1.2	27	1.2	145	0.8	22	0.9	28	1.2	35	1.3	28	1.1	113	0.8	20	1.9	54	1.5	40	1.4	28	1.4	142
	Wrong	3.5	122	4.8	171	5.3	151	4.4	100	4.5	544	4.7	126	5.2	159	6.6	186	4.0	85	5.2	556	4.3	102	6.3	184	6.0	158	5.7	118	5.6	562
	Very wrong	91.8	3,160	90.6	3,209	89.5	2,573	90.3	2,049	90.6	10,991	90.3	2,426	90.9	2,766	88.7	2,518	90.8	1,927	90.1	9,637	90.9	2,161	87.7	2,549	88.0	2,313	87.7	1,810	88.5	8,833
How wrong do you think it is for someone your age to:																															
Steal anything worth more than \$5?	Not Wrong at All	4.4	152	4.3	153	6.0	173	5.8	131	5.0	609	4.7	125	4.5	136	5.8	164	6.0	127	5.2	552	4.7	111	6.1	178	7.4	195	8.3	171	6.6	655
	A Little Bit Wrong	6.4	222	14.8	524	15.3	440	14.9	339	12.6	1,525	10.3	276	14.5	441	20.9	593	19.7	418	16.2	1,728	11.3	269	18.8	546	22.7	598	19.8	410	18.2	1,823
	Wrong	25.8	889	36.0	1,271	36.8	1,057	34.5	782	33.0	3,999	32.9	884	38.1	1,156	37.7	1,073	36.2	767	36.3	3,880	32.7	778	35.8	1,040	34.5	909	32.9	682	34.1	3,409
	Very wrong	63.3	2,182	44.8	1,582	41.9	1,203	44.8	1,016	49.4	5,983	52.1	1,398	42.9	1,300	35.6	1,013	38.1	807	42.3	4,518	51.3	1,221	39.4	1,145	35.4	933	39.0	807	41.1	4,106
How wrong do you think it is for someone your age to:																															
Pick a fight with someone?	Not Wrong at All	5.9	204	7.1	249	7.6	217	7.0	158	6.8	828	6.6	176	5.9	179	7.8	222	6.4	136	6.7	713	5.7	136	7.9	228	6.9	182	7.3	150	7.0	696
	A Little Bit Wrong	11.2	387	21.8	768	22.1	633	20.2	460	18.6	2,248	15.3	409	24.2	736	24.2	686	22.2	470	21.6	2,301	15.2	361	25.1	727	22.8	599	18.0	371	20.7	2,058
	Wrong	31.3	1,078	36.5	1,287	36.2	1,040	37.0	840	35.0	4,245	36.8	985	37.3	1,134	38.5	1,091	36.3	769	37.3	3,979	34.9	828	34.9	1,010	36.5	956	37.4	772	35.8	3,566
	Very wrong	51.6	1,776	34.7	1,222	34.1	979	35.9	815	39.6	4,792	41.4	1,109	32.6	990	29.5	837	35.0	742	34.5	3,678	44.1	1,047	32.2	932	33.8	885	37.3	769	36.5	3,633
How wrong do you think it is for someone your age to:																															
Attack someone with the idea of seriously hurting them?	Not Wrong at All	4.2	145	4.0	142	5.2	148	4.1	93	4.4	528	5.0	133	3.6	109	4.7	134	4.0	85	4.3	461	4.5	107	5.1	149	5.1	133	6.3	131	5.2	520
	A Little Bit Wrong	2.8	96	5.5	195	6.1	175	6.8	155	5.1	621	3.3	89	5.3	162	7.2	205	5.5	116	5.4	572	3.3	78	7.3	212	7.5	197	4.9	102	5.9	589
	Wrong	10.7	370	20.0	708	21.7	623	22.1	501	18.2	2,202	15.5	414	20.1	612	23.8	674	20.0	423	19.9	2,123	13.7	326	23.1	672	22.1	582	21.0	434	20.2	2,014
	Very wrong	82.3	2,838	70.4	2,488	67.0	1,919	66.9	1,517	72.3	8,762	76.3	2,043	70.9	2,155	64.3	1,821	70.5	1,490	70.4	7,509	78.5	1,866	64.5	1,875	65.3	1,716	67.7	1,400	68.7	6,857
How wrong do you think it is for someone your age to:																															
Drink beer, wine, or hard liquor (for example, vodka, whiskey, gin, or rum) regularly?	Not Wrong at All	4.3	148	4.1	144	6.4	184	7.9	180	5.4	656	4.2	112	3.3	101	5.8	166	8.8	187	5.3	566	4.0	95	4.8	139	8.1	213	9.0	187	6.3	634
	A Little Bit Wrong	2.2	77	7.6	268	15.4	442	19.8	448	10.2	1,235	2.4	64	6.8	206	15.6	444	20.0	425	10.7	1,139	2.4	57	8.1	236	15.6	411	19.0	394	11.0	1,098
	Wrong	9.1	315	21.2	749	29.2	838	28.8	654	21.1	2,556	12.3	327	19.9	604	30.8	874	29.5	626	22.8	2,431	9.8	233	21.1	615	25.0	657	27.0	560	20.7	2,065
	Very wrong	84.3	2,903	67.1	2,364	48.9	1,401	43.5	986	63.3	7,654	81.1	2,162	70.0	2,125	47.7	1,356	41.6	882	61.2	6,525	83.8	1,992	66.0	1,919	51.3	1,347	44.9	930	62.0	6,188

Peer-Individual Risk Factor: Attitudes Favorable Toward Antisocial Behavior and Drug Use (continued)

Question	Response	County 2019										County 2021										County 2023									
		6th		8th		10th		12th		Total		6th		8th		10th		12th		Total		6th		8th		10th		12th		Total	
		%	n	%	n	%	n	%	n	%	n	%	n	%	n	%	n	%	n	%	n	%	n	%	n	%	n	%	n	%	n
How wrong do you think it is for someone your age to:																															
Smoke cigarettes?	Not Wrong at All	4.2	144	3.5	124	5.2	148	6.5	148	4.7	564	3.9	105	3.0	91	5.0	143	6.0	128	4.4	467	3.9	92	4.5	131	6.5	171	7.7	159	5.5	553
	A Little Bit Wrong	1.6	55	3.6	126	7.2	205	9.8	223	5.0	609	2.4	63	4.5	137	9.6	271	11.9	252	6.8	723	1.3	31	4.2	122	9.4	248	12.2	252	6.5	653
	Wrong	9.5	327	19.3	681	22.6	646	24.7	560	18.3	2,214	13.3	353	17.4	530	26.2	744	27.2	576	20.7	2,203	8.7	206	19.0	552	25.3	664	25.8	533	19.6	1,955
	Very wrong	84.7	2,909	73.6	2,591	65.0	1,859	58.9	1,336	72.0	8,695	80.4	2,139	75.1	2,281	59.2	1,678	54.9	1,165	68.2	7,263	86.1	2,045	72.3	2,103	58.7	1,542	54.3	1,123	68.3	6,813
How wrong do you think it is for someone your age to:																															
Use LSD, cocaine or crack, amphetamines or another illegal drug?	Not Wrong at All	4.0	136	3.4	118	4.2	120	5.0	114	4.0	488	3.9	104	2.9	88	4.5	127	5.0	105	4.0	424	3.8	91	4.5	130	5.6	147	6.6	136	5.1	504
	A Little Bit Wrong	0.6	19	2.1	75	4.3	122	6.7	151	3.0	367	0.6	16	2.3	69	4.6	130	6.7	141	3.4	356	0.8	18	2.2	63	3.8	100	4.7	97	2.8	278
	Wrong	4.6	158	10.0	351	16.2	464	17.0	384	11.3	1,357	5.8	155	10.0	305	16.5	466	19.2	405	12.5	1,331	5.3	125	11.9	345	16.8	440	16.0	331	12.4	1,241
	Very wrong	90.9	3,111	84.5	2,966	75.3	2,154	71.3	1,612	81.7	9,843	89.6	2,375	84.8	2,573	74.4	2,104	69.2	1,463	80.1	8,515	90.1	2,134	81.5	2,372	73.8	1,937	72.7	1,503	79.7	7,946
How wrong do you think it is for someone your age to:																															
Use marijuana?	Not Wrong at All	4.4	149	7.7	270	20.0	572	30.8	697	14.0	1,688	4.5	118	5.5	166	16.1	458	28.3	599	12.6	1,341	4.0	95	5.5	159	11.1	292	17.8	368	9.2	914
	A Little Bit Wrong	1.6	56	10.9	384	21.1	604	25.8	584	13.5	1,628	1.9	49	9.2	278	22.5	638	26.3	557	14.3	1,522	1.1	27	6.7	194	17.2	451	22.6	466	11.4	1,138
	Wrong	7.5	256	17.8	627	21.1	604	16.4	371	15.4	1,858	10.2	268	16.7	507	20.7	588	17.4	368	16.3	1,731	6.3	148	15.5	449	20.2	530	20.4	421	15.6	1,548
	Very wrong	86.5	2,955	63.6	2,239	37.7	1,077	27.0	612	57.1	6,883	83.4	2,189	68.6	2,079	40.6	1,153	28.1	595	56.7	6,016	88.5	2,085	72.4	2,099	51.4	1,349	39.1	807	63.8	6,340
How wrong do you think it is for someone your age to:																															
Use prescription drugs not prescribed to them?*	Not Wrong at All	n/a	n/a	n/a	n/a	n/a	n/a	n/a	n/a	n/a	n/a	n/a	n/a	n/a	n/a	n/a	n/a	n/a	n/a	n/a	n/a	3.9	91	4.3	125	5.6	147	6.8	141	5.1	504
	A Little Bit Wrong	n/a	n/a	n/a	n/a	n/a	n/a	n/a	n/a	n/a	n/a	n/a	n/a	n/a	n/a	n/a	n/a	n/a	n/a	n/a	n/a	1.6	37	3.5	102	5.5	145	5.5	113	4.0	397
	Wrong	n/a	n/a	n/a	n/a	n/a	n/a	n/a	n/a	n/a	n/a	n/a	n/a	n/a	n/a	n/a	n/a	n/a	n/a	n/a	n/a	9.8	230	16.6	481	20.3	531	19.3	398	16.5	1,640
	Very wrong	n/a	n/a	n/a	n/a	n/a	n/a	n/a	n/a	n/a	n/a	n/a	n/a	n/a	n/a	n/a	n/a	n/a	n/a	n/a	n/a	84.8	1,992	75.5	2,185	68.5	1,792	68.4	1,409	74.4	7,378

*The Pennsylvania Youth Survey (PAYS) was significantly revised from 2021 to 2023. Trend data are reported in this report when the data are comparable. When cells include an "n/a" notation, it means the question was either not asked in a previous administration or the question was revised in a way that the 2023 data are not directly comparable. Please note that any question with an * at the end designates a question and/or response option that was part of this 2023 survey revision. Please see Appendix B of your Profile Report for a description of changes

Peer-Individual: Friend/Peer Perception of Use

Question	Response	County 2019										County 2021										County 2023									
		6th		8th		10th		12th		Total		6th		8th		10th		12th		Total		6th		8th		10th		12th		Total	
		%	n	%	n	%	n	%	n	%	n	%	n	%	n	%	n	%	n	%	n	%	n	%	n	%	n	%	n	%	n
How do you feel about someone your age:																															
Having one or two drinks of an alcoholic beverage (beer, wine, hard liquor) nearly every day?	Strongly disapprove	77.5	3,129	62.4	2,471	46.6	1,477	44.5	1,108	59.9	8,185	79.0	2,530	70.6	2,372	51.9	1,649	49.5	1,179	63.8	7,730	86.1	2,647	79.5	2,689	67.3	1,972	62.9	1,431	74.9	8,739
	Somewhat disapprove	6.0	244	14.6	579	19.8	626	19.8	494	14.2	1,943	7.9	254	12.6	423	18.9	600	18.4	438	14.1	1,715	4.5	138	8.5	289	13.3	390	13.7	311	9.7	1,128
	Neither approve or disapprove	4.5	183	12.0	477	21.7	689	23.0	574	14.1	1,923	5.2	168	9.8	330	19.6	623	23.0	548	13.8	1,669	3.4	103	7.1	240	13.7	401	16.4	373	9.6	1,117
	Approve	0.5	19	1.1	45	3.1	98	5.3	133	2.2	295	0.7	24	1.1	36	2.9	91	4.2	100	2.1	251	0.7	21	0.8	26	2.2	65	3.6	82	1.7	194
	Don't know/ Can't say	11.5	463	9.8	387	8.8	279	7.3	182	9.6	1,311	7.0	225	6.0	200	6.8	216	5.0	119	6.3	760	5.4	165	4.1	139	3.5	102	3.5	79	4.2	485
How do you feel about someone your age:																															
Using marijuana once a month or more?	Strongly disapprove	82.4	3,277	63.8	2,511	35.7	1,129	24.5	606	55.5	7,523	84.3	2,610	70.9	2,364	40.4	1,271	29.8	705	58.2	6,950	88.4	2,618	78.4	2,593	55.9	1,609	42.1	951	68.1	7,771
	Somewhat disapprove	4.6	181	11.7	461	14.6	461	11.9	295	10.3	1,398	4.7	147	11.5	384	15.7	494	12.0	284	11.0	1,309	3.1	93	8.7	287	14.6	421	14.8	335	10.0	1,136
	Neither approve or disapprove	3.8	152	12.9	508	27.8	879	33.9	840	17.6	2,379	3.6	110	9.6	320	25.6	804	32.2	761	16.7	1,995	2.5	74	7.7	256	18.7	539	26.4	596	12.8	1,465
	Approve	0.5	19	4.4	174	15.0	475	24.0	594	9.3	1,262	1.0	32	3.1	104	12.3	387	21.4	506	8.6	1,029	0.3	8	2.0	66	7.0	202	13.2	298	5.0	574
	Don't know/ Can't say	8.7	347	7.2	284	6.8	216	5.7	142	7.3	989	6.4	198	4.9	164	6.0	189	4.6	110	5.5	661	5.7	168	3.2	107	3.8	108	3.4	77	4.0	460
How wrong do your friends feel it would be for YOU to:																															
Have one or two drinks of an alcoholic beverage nearly every day?	Not Wrong at All	8.1	267	8.2	289	11.6	329	15.7	354	10.4	1,239	7.5	193	7.0	207	10.8	312	13.1	280	9.4	992	10.7	265	10.6	324	11.9	309	12.8	263	11.4	1,161
	A Little Bit Wrong	3.4	113	12.3	432	17.7	502	19.2	432	12.4	1,479	5.9	152	9.7	288	18.3	528	18.5	396	12.9	1,364	4.1	101	8.2	249	13.4	348	13.2	272	9.5	970
	Wrong	14.1	464	24.0	844	26.7	758	28.1	633	22.7	2,699	17.3	445	22.3	660	27.4	791	27.9	596	23.6	2,492	13.0	323	20.5	624	24.6	638	27.2	561	21.1	2,146
	Very wrong	74.4	2,452	55.5	1,953	44.0	1,248	37.0	832	54.5	6,485	69.2	1,775	61.1	1,811	43.4	1,253	40.5	866	54.1	5,705	72.2	1,792	60.7	1,847	50.1	1,299	46.8	966	58.0	5,904
How wrong do your friends feel it would be for YOU to:																															
Use tobacco?	Not Wrong at All	8.0	263	7.3	255	9.6	272	12.8	288	9.1	1,078	7.3	187	6.6	195	9.5	274	12.1	258	8.7	914	10.7	263	10.1	306	11.0	285	12.0	246	10.9	1,100
	A Little Bit Wrong	1.9	63	6.0	211	10.2	289	15.9	357	7.8	920	3.4	86	5.3	156	12.7	366	13.8	294	8.6	902	2.0	50	5.5	166	10.8	278	13.2	271	7.6	765
	Wrong	10.9	359	21.2	746	24.1	680	24.8	557	19.7	2,342	13.4	340	18.6	550	24.6	705	27.1	577	20.7	2,172	9.5	234	17.9	543	23.2	601	26.8	549	19.0	1,927
	Very wrong	79.2	2,604	65.5	2,299	56.1	1,583	46.5	1,044	63.4	7,530	75.9	1,933	69.5	2,055	53.2	1,526	47.1	1,004	62.0	6,518	77.8	1,913	66.6	2,020	55.0	1,421	48.0	985	62.6	6,339
How wrong do your friends feel it would be for YOU to:																															
Use marijuana?	Not Wrong at All	7.9	258	11.8	412	24.0	678	39.3	883	18.9	2,231	7.8	197	9.4	277	21.3	611	34.3	729	17.3	1,814	10.7	260	11.6	351	18.0	465	24.9	512	15.7	1,588
	A Little Bit Wrong	2.1	69	11.9	417	18.1	510	21.7	488	12.6	1,484	3.3	83	8.0	235	19.2	549	20.3	431	12.4	1,298	2.1	52	7.5	228	14.5	374	20.1	412	10.5	1,066
	Wrong	9.6	313	17.7	618	19.4	546	15.7	353	15.5	1,830	11.8	296	16.8	496	20.0	573	16.8	357	16.5	1,722	8.2	199	15.3	462	18.8	485	19.3	397	15.3	1,543
	Very wrong	80.3	2,613	58.6	2,048	38.5	1,087	23.3	525	53.1	6,273	77.1	1,942	65.8	1,943	39.5	1,132	28.7	610	53.8	5,627	79.1	1,929	65.6	1,986	48.8	1,261	35.7	733	58.5	5,909
How wrong do your friends feel it would be for YOU to:																															
Use prescription drugs not prescribed to you?	Not Wrong at All	8.1	262	7.2	252	7.2	202	8.2	184	7.6	900	7.5	188	6.6	193	8.0	227	6.8	144	7.2	752	11.0	269	9.7	295	9.1	235	8.7	177	9.7	976
	A Little Bit Wrong	2.3	76	6.0	209	7.0	197	9.4	209	5.9	691	3.9	98	4.5	132	7.3	208	8.0	170	5.8	608	2.7	65	4.5	137	6.0	154	6.8	139	4.9	495
	Wrong	11.5	375	18.7	652	20.2	567	21.3	475	17.5	2,069	14.1	354	17.6	519	21.7	620	21.8	463	18.7	1,956	9.8	240	17.0	514	21.3	550	22.8	465	17.5	1,769
	Very wrong	78.1	2,537	68.1	2,380	65.6	1,846	61.2	1,367	69.0	8,130	74.6	1,879	71.3	2,097	63.0	1,796	63.4	1,346	68.2	7,118	76.6	1,878	68.7	2,081	63.6	1,642	61.7	1,256	67.9	6,857

Peer-Individual: Friend/Peer Perception of Use (continued)

Question	Response	County 2019										County 2021										County 2023																				
		6th		8th		10th		12th		Total		6th		8th		10th		12th		Total		6th		8th		10th		12th		Total												
		%	n	%	n	%	n	%	n	%	n	%	n	%	n	%	n	%	n	%	n	%	n	%	n	%	n	%	n	%	n											
How wrong do your friends feel it would be for YOU to:																																										
Use an electronic vapor product such as vape or e-cigarette?*	Not Wrong at All	n/a	n/a	n/a	n/a	n/a	n/a	n/a	n/a	n/a	n/a	n/a	n/a	n/a	n/a	n/a	n/a	n/a	n/a	n/a	n/a	n/a	n/a	n/a	n/a	n/a	n/a	n/a	n/a	n/a	n/a	n/a	11.4	279	12.4	372	16.9	434	18.7	382	14.6	1,467
	A Little Bit Wrong	n/a	n/a	n/a	n/a	n/a	n/a	n/a	n/a	n/a	n/a	n/a	n/a	n/a	n/a	n/a	n/a	n/a	n/a	n/a	n/a	n/a	n/a	n/a	n/a	n/a	n/a	n/a	n/a	n/a	n/a	3.9	94	9.3	280	12.3	318	17.4	355	10.4	1,047	
	Wrong	n/a	n/a	n/a	n/a	n/a	n/a	n/a	n/a	n/a	n/a	n/a	n/a	n/a	n/a	n/a	n/a	n/a	n/a	n/a	n/a	n/a	n/a	n/a	n/a	n/a	n/a	n/a	n/a	n/a	10.9	266	17.4	525	21.8	562	22.3	456	18.0	1,809		
	Very wrong	n/a	n/a	n/a	n/a	n/a	n/a	n/a	n/a	n/a	n/a	n/a	n/a	n/a	n/a	n/a	n/a	n/a	n/a	n/a	n/a	n/a	n/a	n/a	n/a	n/a	n/a	n/a	n/a	n/a	73.8	1,800	60.9	1,835	49.0	1,261	41.6	851	57.1	5,747		

Peer-Individual Risk Factor: Perceived Risk of Drug Use

Question	Response	County 2019										County 2021										County 2023									
		6th		8th		10th		12th		Total		6th		8th		10th		12th		Total		6th		8th		10th		12th		Total	
		%	n	%	n	%	n	%	n	%	n	%	n	%	n	%	n	%	n	%	n	%	n	%	n	%	n	%	n	%	n
How much do you think people risk harming themselves if they:																															
Take one or two drinks of an alcoholic beverage (beer, wine, hard liquor) nearly every day?	No risk	21.1	717	13.7	484	12.3	357	12.6	287	15.3	1,845	19.3	503	13.0	394	11.7	332	12.3	261	14.0	1,490	10.2	238	7.5	218	6.8	179	7.9	162	8.0	797
	Slight risk	14.2	480	16.8	595	17.3	502	17.3	393	16.3	1,970	17.1	445	17.8	539	17.7	504	17.5	372	17.5	1,860	8.7	204	11.3	328	11.1	292	10.9	225	10.6	1,049
	Moderate risk	23.8	807	29.9	1,056	29.9	866	31.7	720	28.5	3,449	26.3	684	30.5	924	32.4	921	30.4	646	29.9	3,175	27.1	634	29.7	858	27.8	729	27.2	560	28.0	2,781
	Great risk	40.9	1,387	39.6	1,398	40.4	1,170	38.4	872	39.9	4,827	37.3	971	38.8	1,176	38.2	1,088	39.9	848	38.5	4,083	54.0	1,264	51.5	1,488	54.3	1,423	54.0	1,113	53.3	5,288
How much do you think people risk harming themselves if they:																															
Take five or more drinks of an alcoholic beverage (beer, wine, hard liquor) once or twice a week?	No risk	21.5	724	12.7	447	11.2	322	12.0	272	14.7	1,765	18.9	489	12.3	371	10.4	296	11.6	246	13.3	1,402	9.6	223	6.7	194	6.4	167	7.4	151	7.4	735
	Slight risk	10.4	350	12.3	432	16.6	479	18.4	416	14.0	1,677	12.1	313	13.1	396	15.0	426	17.7	376	14.3	1,511	5.1	118	7.6	219	9.4	247	12.1	247	8.4	831
	Moderate risk	24.7	831	31.0	1,089	30.3	873	32.5	736	29.4	3,529	27.8	718	31.6	954	33.9	961	33.9	718	31.7	3,351	22.7	526	26.4	762	27.3	716	28.9	592	26.3	2,596
	Great risk	43.3	1,457	43.9	1,540	41.9	1,207	37.2	842	42.0	5,046	41.2	1,063	43.0	1,300	40.7	1,153	36.8	779	40.7	4,295	62.6	1,451	59.2	1,706	57.0	1,495	51.7	1,058	57.8	5,710
How much do you think people risk harming themselves if they:																															
Smoke one or more packs of cigarettes per day?	No risk	20.7	700	11.9	420	10.4	299	10.3	234	13.7	1,653	18.5	478	11.1	335	10.0	281	10.7	225	12.5	1,319	9.5	220	6.4	183	6.0	156	7.0	143	7.1	702
	Slight risk	4.7	157	7.0	248	7.8	224	7.7	175	6.7	804	6.4	165	6.6	200	7.3	206	8.1	172	7.1	743	3.3	76	4.3	124	5.0	130	4.4	90	4.3	420
	Moderate risk	14.0	474	16.3	574	15.0	432	16.8	380	15.5	1,860	15.5	401	17.9	539	19.6	552	17.7	373	17.7	1,865	10.8	250	12.5	359	13.2	346	15.4	316	12.9	1,271
	Great risk	60.6	2,044	64.7	2,277	66.8	1,920	65.2	1,476	64.1	7,717	59.5	1,536	64.4	1,943	63.2	1,784	63.5	1,341	62.7	6,604	76.5	1,775	76.9	2,215	75.8	1,980	73.2	1,500	75.7	7,470
How much do you think people risk harming themselves if they:																															
Try marijuana once or twice?	No risk	24.6	821	26.0	913	39.5	1,130	50.6	1,146	33.5	4,010	23.2	584	25.2	760	39.4	1,116	50.9	1,077	33.7	3,537	11.8	269	14.3	409	25.3	659	35.8	731	21.1	2,068
	Slight risk	19.5	649	27.9	978	28.1	804	24.6	557	25.0	2,988	23.9	601	28.3	854	29.2	828	25.8	546	27.0	2,829	15.4	353	27.1	777	28.6	746	26.8	547	24.7	2,423
	Moderate risk	19.8	658	20.3	711	14.3	409	11.0	249	16.9	2,027	21.8	550	20.1	606	13.9	393	10.1	213	16.8	1,762	26.0	595	22.8	653	17.2	449	14.3	292	20.3	1,989
	Great risk	36.1	1,203	25.8	907	18.2	520	13.8	313	24.6	2,943	31.1	784	26.4	795	17.5	497	13.2	280	22.5	2,356	46.8	1,070	35.9	1,030	28.9	754	23.2	473	33.9	3,327

*The Pennsylvania Youth Survey (PAYS) was significantly revised from 2021 to 2023. Trend data are reported in this report when the data are comparable. When cells include an "n/a" notation, it means the question was either not asked in a previous administration or the question was revised in a way that the 2023 data are not directly comparable. Please note that any question with an * at the end designates a question and/or response option that was part of this 2023 survey revision. Please see Appendix B of your Profile Report for a description of changes

Peer-Individual Risk Factor: Perceived Risk of Drug Use (continued)

Question	Response	County 2019										County 2021										County 2023									
		6th		8th		10th		12th		Total		6th		8th		10th		12th		Total		6th		8th		10th		12th		Total	
		%	n	%	n	%	n	%	n	%	n	%	n	%	n	%	n	%	n	%	n	%	n	%	n	%	n	%	n	%	n
How much do you think people risk harming themselves if they:																															
Use marijuana once or twice a week?	No risk	22.0	732	17.8	624	25.8	734	35.8	810	24.3	2,900	19.8	501	16.6	499	23.6	667	31.4	665	22.2	2,332	10.0	228	8.4	242	13.3	348	19.8	404	12.5	1,222
	Slight risk	9.4	314	18.0	629	26.9	767	28.6	647	19.8	2,357	10.6	268	17.2	517	26.2	743	31.6	669	21.0	2,197	5.4	124	12.0	345	19.4	506	24.7	506	15.1	1,481
	Moderate risk	21.5	713	27.1	946	22.5	640	18.8	426	22.8	2,725	24.5	618	28.5	859	26.3	745	20.2	428	25.3	2,650	22.0	503	28.5	817	29.3	767	26.1	534	26.7	2,621
	Great risk	47.1	1,564	37.1	1,298	24.9	708	16.7	378	33.1	3,948	45.1	1,138	37.7	1,136	23.9	677	16.7	354	31.5	3,305	62.5	1,428	51.0	1,463	38.0	993	29.4	601	45.7	4,485
How much do you think people risk harming themselves if they:																															
Use marijuana regularly?	No risk	21.3	704	14.9	519	18.7	533	24.5	554	19.4	2,310	18.6	466	13.3	398	17.0	478	20.9	441	17.1	1,783	9.5	216	6.8	195	9.0	233	12.5	255	9.2	899
	Slight risk	3.8	125	7.7	267	17.3	492	23.1	523	11.8	1,407	4.0	101	8.2	247	16.5	463	24.4	515	12.7	1,326	2.3	53	5.6	161	10.9	284	17.9	364	8.8	862
	Moderate risk	9.9	328	17.9	626	23.8	677	24.3	550	18.3	2,181	11.1	277	17.0	508	24.0	675	25.2	532	19.1	1,992	7.3	166	14.1	402	21.1	547	24.6	501	16.5	1,616
	Great risk	65.0	2,150	59.5	2,077	40.2	1,145	28.0	633	50.4	6,005	66.3	1,657	61.5	1,842	42.6	1,197	29.5	624	51.1	5,320	80.9	1,843	73.5	2,103	59.0	1,530	45.1	919	65.4	6,395
How much do you think people risk harming themselves if they:																															
Use prescription drugs that are not prescribed to them?	No risk	20.6	686	11.8	410	8.3	237	8.7	197	12.8	1,530	17.6	452	10.5	315	9.2	258	8.1	170	11.4	1,195	9.6	219	6.3	179	5.8	150	6.3	128	6.9	676
	Slight risk	5.9	196	6.8	238	6.5	184	6.9	157	6.5	775	6.3	162	6.9	208	6.1	171	5.9	125	6.3	666	3.9	89	5.9	169	5.3	138	5.6	115	5.2	511
	Moderate risk	18.0	598	21.3	744	20.9	596	17.4	393	19.6	2,331	20.4	522	22.2	668	19.8	558	19.0	401	20.5	2,149	17.4	399	18.8	539	17.9	467	15.6	318	17.6	1,723
	Great risk	55.5	1,848	60.1	2,096	64.3	1,828	67.0	1,515	61.1	7,287	55.7	1,428	60.4	1,818	65.0	1,830	67.0	1,414	61.8	6,490	69.2	1,586	69.0	1,974	71.0	1,847	72.5	1,477	70.3	6,884
How much do you think people risk harming themselves if they:																															
Use an electronic vapor product such as vape or e-cigarette once or twice a day?*	No risk	n/a	n/a	n/a	n/a	n/a	n/a	n/a	n/a	n/a	n/a	n/a	n/a	n/a	n/a	n/a	n/a	n/a	n/a	n/a	n/a	9.9	227	7.5	215	7.8	202	9.2	188	8.5	832
	Slight risk	n/a	n/a	n/a	n/a	n/a	n/a	n/a	n/a	n/a	n/a	n/a	n/a	n/a	n/a	n/a	n/a	n/a	n/a	n/a	n/a	6.4	147	11.4	326	14.0	363	14.9	304	11.6	1,140
	Moderate risk	n/a	n/a	n/a	n/a	n/a	n/a	n/a	n/a	n/a	n/a	n/a	n/a	n/a	n/a	n/a	n/a	n/a	n/a	n/a	n/a	18.6	427	24.5	701	26.4	687	28.1	574	24.4	2,389
	Great risk	n/a	n/a	n/a	n/a	n/a	n/a	n/a	n/a	n/a	n/a	n/a	n/a	n/a	n/a	n/a	n/a	n/a	n/a	n/a	n/a	65.1	1,497	56.6	1,623	51.9	1,350	47.7	974	55.5	5,444

*The Pennsylvania Youth Survey (PAYS) was significantly revised from 2021 to 2023. Trend data are reported in this report when the data are comparable. When cells include an "n/a" notation, it means the question was either not asked in a previous administration or the question was revised in a way that the 2023 data are not directly comparable. Please note that any question with an * at the end designates a question and/or response option that was part of this 2023 survey revision. Please see Appendix B of your Profile Report for a description of changes

Peer-Individual Risk Factor: Rebelliousness																															
Question	Response	County 2019										County 2021										County 2023									
		6th		8th		10th		12th		Total		6th		8th		10th		12th		Total		6th		8th		10th		12th		Total	
		%	n	%	n	%	n	%	n	%	n	%	n	%	n	%	n	%	n	%	n	%	n	%	n	%	n	%	n	%	n
I like to see how much I can get away with.	Very false	75.0	2,600	54.2	1,948	45.8	1,335	43.5	999	56.1	6,882	67.7	1,825	57.7	1,762	47.2	1,363	47.7	1,026	55.4	5,976	66.6	1,580	54.3	1,594	54.1	1,442	55.3	1,156	57.4	5,772
	Somewhat false	14.8	512	24.4	877	26.3	766	26.7	613	22.5	2,768	20.4	551	24.6	751	28.1	812	26.2	564	24.8	2,678	20.9	496	27.4	804	25.1	669	24.0	501	24.6	2,470
	Somewhat true	8.0	279	17.6	632	22.5	656	23.3	535	17.1	2,102	9.5	257	15.0	457	20.1	580	20.9	450	16.2	1,744	10.3	245	14.3	419	16.6	441	16.3	340	14.4	1,445
	Very true	2.2	77	3.9	139	5.5	160	6.4	147	4.3	523	2.3	62	2.7	83	4.5	130	5.2	112	3.6	387	2.2	51	4.0	117	4.2	111	4.4	92	3.7	371
I ignore the rules that get in my way.	Very false	75.7	2,628	56.9	2,047	51.3	1,501	47.1	1,082	59.1	7,258	73.0	1,975	62.1	1,889	52.5	1,509	49.9	1,070	59.8	6,443	70.4	1,676	60.2	1,764	58.3	1,552	57.0	1,188	61.5	6,180
	Somewhat false	15.6	542	26.1	940	27.4	800	30.5	701	24.3	2,983	18.2	493	25.9	788	28.5	820	29.7	638	25.4	2,739	20.9	498	25.9	757	26.7	710	25.9	540	24.9	2,505
	Somewhat true	6.8	236	14.1	507	16.9	495	17.9	412	13.4	1,650	6.7	180	10.2	312	16.5	474	16.6	355	12.3	1,321	6.8	163	11.7	344	12.4	331	14.1	294	11.3	1,132
	Very true	1.9	66	2.9	103	4.4	128	4.4	101	3.2	398	2.1	58	1.8	55	2.4	70	3.8	82	2.5	265	1.8	44	2.2	63	2.6	70	3.0	62	2.4	239
I do the opposite of what people tell me, just to get them mad.	Very false	74.4	2,581	60.9	2,188	59.6	1,736	63.8	1,456	65.0	7,961	71.3	1,922	64.8	1,977	61.5	1,766	64.8	1,385	65.5	7,050	68.9	1,642	61.1	1,788	63.9	1,694	67.4	1,402	65.0	6,526
	Somewhat false	15.5	537	22.8	820	24.0	698	22.0	502	20.9	2,557	16.9	456	21.7	663	22.8	654	22.0	471	20.9	2,244	19.1	456	23.9	700	22.6	599	20.3	423	21.7	2,178
	Somewhat true	7.6	265	12.4	446	12.1	354	11.4	259	10.8	1,324	8.9	241	10.8	329	12.8	369	10.1	215	10.7	1,154	9.6	228	11.4	334	10.2	271	9.6	199	10.3	1,032
	Very true	2.5	86	3.8	137	4.3	126	2.8	64	3.4	413	2.9	78	2.7	81	2.9	83	3.1	66	2.9	308	2.4	56	3.5	102	3.3	88	2.6	55	3.0	301

Peer-Individual Risk Factor: Depressive Symptoms																															
Question	Response	County 2019										County 2021										County 2023									
		6th		8th		10th		12th		Total		6th		8th		10th		12th		Total		6th		8th		10th		12th		Total	
		%	n	%	n	%	n	%	n	%	n	%	n	%	n	%	n	%	n	%	n	%	n	%	n	%	n	%	n	%	n
In the past 12 months, have you felt depressed or sad MOST days, even if you felt OK sometimes?	NO!	44.9	1,564	38.3	1,373	31.5	920	29.6	675	36.9	4,532	39.7	1,070	35.2	1,074	29.6	848	28.1	600	33.4	3,592	38.8	928	33.8	989	29.0	767	29.0	605	32.7	3,289
	no	22.9	798	22.6	812	25.4	742	26.3	598	24.0	2,950	25.1	675	25.3	772	25.2	723	25.9	552	25.3	2,722	27.0	646	31.1	911	33.1	875	33.2	692	31.1	3,124
	yes	22.1	770	25.6	918	25.1	733	27.2	620	24.8	3,041	24.7	665	25.9	792	27.3	781	26.2	558	26.0	2,796	24.6	589	25.2	736	26.6	705	24.4	508	25.3	2,538
	YES!	10.2	354	13.5	486	18.1	528	16.9	384	14.3	1,752	10.5	284	13.6	415	17.9	512	19.8	423	15.2	1,634	9.5	227	9.9	289	11.3	299	13.3	278	10.9	1,093
Sometimes I think that life is not worth it.	NO!	62.3	2,170	52.4	1,866	45.7	1,333	45.3	1,036	52.3	6,405	55.0	1,473	49.6	1,511	41.5	1,189	40.8	870	47.0	5,043	57.1	1,363	49.4	1,445	43.7	1,148	45.8	953	49.0	4,909
	no	18.6	647	21.3	760	24.3	710	24.7	566	21.9	2,683	21.9	588	24.0	730	25.8	739	26.0	554	24.4	2,611	23.2	554	27.8	815	30.6	803	29.4	612	27.8	2,784
	yes	13.6	474	17.6	627	19.7	574	21.6	494	17.7	2,169	15.9	425	18.1	551	20.7	593	21.0	447	18.8	2,016	13.9	332	16.8	492	18.9	497	18.2	379	17.0	1,700
	YES!	5.5	190	8.6	307	10.3	299	8.4	192	8.1	988	7.2	193	8.4	255	12.0	345	12.2	259	9.8	1,052	5.7	136	6.0	175	6.8	180	6.5	135	6.2	626
At times, I think I am no good at all.	NO!	49.5	1,728	42.6	1,518	36.9	1,074	35.8	817	41.9	5,137	41.7	1,115	39.3	1,198	34.7	994	32.6	694	37.3	4,001	40.7	967	38.1	1,108	36.1	951	37.9	786	38.2	3,812
	no	20.1	703	21.8	776	21.1	616	22.1	504	21.2	2,599	24.0	641	23.5	716	23.2	663	23.8	506	23.6	2,526	25.4	603	27.7	805	28.6	753	27.0	560	27.2	2,721
	yes	22.1	771	24.5	872	27.4	798	29.0	662	25.3	3,103	24.4	652	26.6	810	27.7	794	27.7	589	26.6	2,845	24.7	586	25.6	744	26.1	687	25.8	535	25.5	2,552
	YES!	8.3	288	11.2	400	14.6	426	13.1	298	11.5	1,412	10.0	267	10.6	323	14.4	412	16.0	340	12.5	1,342	9.2	219	8.7	253	9.2	242	9.3	193	9.1	907
All in all, I am inclined to think that I am a failure.	NO!	60.3	2,078	51.0	1,807	44.6	1,301	42.2	961	50.4	6,147	53.4	1,418	47.8	1,453	40.9	1,166	39.9	850	45.8	4,887	54.9	1,291	47.6	1,384	43.3	1,138	44.3	915	47.5	4,728
	no	22.8	787	25.6	908	27.5	802	31.1	709	26.3	3,206	25.3	672	28.5	867	28.7	819	29.3	624	27.9	2,982	26.0	612	30.8	895	33.0	867	32.6	674	30.6	3,048
	yes	11.2	386	15.0	533	17.1	498	17.6	402	14.9	1,819	14.2	377	15.1	459	18.7	532	18.2	388	16.5	1,756	12.7	300	15.0	435	16.3	429	15.6	323	14.9	1,487
	YES!	5.7	197	8.3	295	10.9	318	9.1	207	8.3	1,017	7.1	188	8.6	260	11.7	334	12.5	266	9.8	1,048	6.4	150	6.6	192	7.3	193	7.4	153	6.9	688

Peer-Individual Risk Factor: Sensation Seeking

Question	Response	County 2019										County 2021										County 2023									
		6th		8th		10th		12th		Total		6th		8th		10th		12th		Total		6th		8th		10th		12th		Total	
		%	n	%	n	%	n	%	n	%	n	%	n	%	n	%	n	%	n	%	n	%	n	%	n	%	n	%	n	%	n
How many times have you:																															
Done what feels good no matter what?	Never	64.7	1,995	55.2	1,843	48.0	1,326	40.5	895	53.2	6,059	55.4	1,319	54.5	1,549	45.0	1,219	40.0	822	49.1	4,909	42.0	902	45.7	1,255	44.1	1,120	42.1	847	43.7	4,124
	I've done it, but not in the past year	11.0	340	13.4	446	11.6	321	11.7	259	12.0	1,366	14.0	333	13.5	385	14.1	383	14.4	296	14.0	1,397	13.7	295	13.5	370	11.5	293	13.0	261	12.9	1,219
	Less than once a month	4.7	144	9.0	301	11.8	325	14.6	323	9.6	1,093	7.3	173	8.6	245	11.7	318	15.1	310	10.5	1,046	7.8	168	10.7	293	11.9	303	12.5	252	10.8	1,016
	About once a month	4.2	128	6.2	207	9.0	250	10.4	230	7.2	815	5.4	128	6.2	175	9.3	251	9.9	203	7.6	757	6.6	141	8.0	221	10.4	263	10.4	210	8.8	835
	2 or 3 times a month	4.6	142	7.0	233	8.2	227	10.1	223	7.2	825	6.0	143	7.1	202	9.0	243	9.9	204	7.9	792	11.1	238	9.1	250	9.9	252	8.9	179	9.7	919
	Once a week or more	10.8	333	9.2	307	11.4	314	12.6	278	10.8	1,232	12.0	287	10.1	287	10.9	296	10.7	221	10.9	1,091	18.8	405	13.1	360	12.1	306	13.1	263	14.1	1,334
How many times have you:																															
Done something dangerous because someone dared you to do it?	Never	80.0	2,673	66.7	2,327	61.7	1,753	61.1	1,365	68.2	8,118	72.3	1,855	64.0	1,908	59.6	1,653	58.4	1,212	63.8	6,628	71.7	1,674	62.9	1,814	64.2	1,674	66.2	1,365	66.0	6,527
	I've done it, but not in the past year	12.4	415	18.1	631	18.7	530	20.6	461	17.1	2,037	17.8	456	21.1	629	21.4	593	22.0	456	20.5	2,134	16.6	387	20.0	576	18.0	469	18.7	386	18.4	1,818
	Less than once a month	3.4	113	8.0	280	10.4	294	9.8	218	7.6	905	4.9	125	7.9	235	11.1	309	10.9	227	8.6	896	5.8	135	8.6	249	10.3	268	9.3	191	8.5	843
	About once a month	1.5	50	3.5	122	4.6	132	5.2	117	3.5	421	2.5	63	3.9	116	4.2	117	4.2	88	3.7	384	2.5	59	4.3	124	4.4	115	3.8	79	3.8	377
	2 or 3 times a month	1.4	46	2.4	84	2.9	81	2.0	44	2.1	255	1.5	39	1.8	54	2.3	63	2.6	55	2.0	211	1.7	39	2.3	65	2.2	57	0.9	19	1.8	180
	Once a week or more	1.3	43	1.3	46	1.7	49	1.3	28	1.4	166	1.1	27	1.3	39	1.4	38	1.8	38	1.4	142	1.7	40	2.0	57	0.9	23	1.0	21	1.4	141
How many times have you:																															
Done crazy things even if they are a little dangerous?	Never	69.4	2,298	51.4	1,789	48.3	1,363	48.4	1,081	55.1	6,531	57.1	1,456	50.2	1,483	46.6	1,285	46.2	957	50.2	5,181	55.5	1,293	50.8	1,457	53.2	1,387	52.7	1,079	53.0	5,216
	I've done it, but not in the past year	18.4	609	23.5	819	21.2	598	20.7	462	21.0	2,488	24.5	625	24.0	708	23.7	654	22.7	469	23.8	2,456	21.5	500	21.2	609	19.1	499	20.6	422	20.6	2,030
	Less than once a month	5.5	182	11.8	411	14.4	408	15.7	351	11.4	1,352	8.1	207	12.4	365	14.2	390	14.8	306	12.3	1,268	10.4	242	12.5	357	13.2	345	14.5	297	12.6	1,241
	About once a month	2.5	84	5.9	207	7.8	220	7.7	172	5.8	683	3.9	99	6.1	179	7.8	215	7.4	154	6.3	647	4.2	98	6.6	189	6.9	179	6.5	134	6.1	600
	2 or 3 times a month	2.1	69	4.4	153	5.2	147	4.4	98	3.9	467	3.6	93	4.5	132	4.5	125	5.4	112	4.5	462	3.9	91	4.8	138	5.3	137	3.7	75	4.5	441
	Once a week or more	2.0	67	3.0	104	3.1	88	3.1	69	2.8	328	2.7	68	2.9	85	3.1	86	3.5	72	3.0	311	4.5	104	4.0	116	2.3	61	2.0	41	3.3	322

Peer-Individual Risk Factor: Rewards for Antisocial Behavior

Question	Response	County 2019										County 2021										County 2023									
		6th		8th		10th		12th		Total		6th		8th		10th		12th		Total		6th		8th		10th		12th		Total	
		%	n	%	n	%	n	%	n	%	n	%	n	%	n	%	n	%	n	%	n	%	n	%	n	%	n	%	n	%	n
What are the chances you would be seen as cool if you:																															
Carried a handgun?	No or very little chance	88.4	2,947	83.7	2,919	86.3	2,450	87.1	1,965	86.3	10,281	86.8	2,252	84.0	2,518	84.8	2,365	87.2	1,818	85.5	8,953	85.9	1,959	79.4	2,275	82.1	2,123	84.4	1,717	82.7	8,074
	Little chance	5.6	186	8.1	284	5.8	166	5.8	131	6.4	767	7.4	192	8.7	260	6.9	193	7.0	145	7.5	790	6.9	157	10.5	302	9.1	236	8.3	168	8.8	863
	Some chance	2.9	97	4.1	142	3.8	109	3.9	89	3.7	437	3.2	82	3.8	115	4.2	118	2.4	50	3.5	365	3.4	78	5.4	156	4.4	115	3.3	67	4.3	416
	Pretty good chance	1.3	45	2.4	85	2.3	65	1.9	42	2.0	237	1.2	32	1.9	56	2.5	70	2.0	41	1.9	199	1.8	41	2.7	77	2.1	55	1.7	35	2.1	208
	Very good chance	1.8	60	1.6	56	1.8	50	1.3	30	1.6	196	1.4	36	1.6	48	1.6	44	1.5	31	1.5	159	2.0	45	2.0	56	2.2	57	2.4	48	2.1	206
What are the chances you would be seen as cool if you:																															
Began drinking alcoholic beverages regularly, that is, at least once or twice a month?	No or very little chance	87.7	2,895	73.4	2,552	60.0	1,695	57.2	1,282	71.1	8,424	86.6	2,221	75.7	2,257	63.9	1,779	60.4	1,255	72.2	7,512	86.9	1,969	71.9	2,051	63.1	1,630	64.2	1,302	71.4	6,952
	Little chance	6.4	210	12.9	450	16.0	452	15.4	345	12.3	1,457	7.2	185	12.2	365	14.8	413	14.9	309	12.2	1,272	8.2	186	14.9	425	16.5	426	14.8	301	13.7	1,338
	Some chance	2.4	80	7.8	270	11.3	320	14.5	324	8.4	994	2.9	75	7.3	218	12.1	337	12.1	252	8.5	882	2.5	56	7.8	223	10.9	281	11.7	238	8.2	798
	Pretty good chance	1.9	62	3.9	134	8.3	236	8.9	200	5.3	632	2.1	53	3.2	95	6.1	169	8.5	177	4.7	494	1.1	26	3.6	102	7.0	180	6.2	126	4.5	434
	Very good chance	1.6	54	2.0	71	4.4	124	4.1	91	2.9	340	1.2	30	1.6	47	3.0	84	4.0	84	2.4	245	1.3	29	1.8	52	2.6	68	3.1	62	2.2	211
What are the chances you would be seen as cool if you:																															
Smoked cigarettes?	No or very little chance	88.0	2,899	82.7	2,873	80.7	2,283	82.1	1,845	83.6	9,900	86.8	2,224	81.1	2,418	78.0	2,174	77.7	1,610	81.0	8,426	87.6	1,988	79.4	2,264	75.7	1,948	75.6	1,535	79.5	7,735
	Little chance	5.6	186	8.9	309	11.3	320	11.2	251	9.0	1,066	6.8	175	10.3	306	12.0	334	13.6	282	10.5	1,097	6.4	145	11.5	328	13.3	342	13.4	272	11.2	1,087
	Some chance	3.0	99	4.6	160	4.6	131	4.4	99	4.1	489	2.7	69	4.9	146	5.6	157	5.0	103	4.6	475	3.0	69	4.8	136	6.4	164	6.7	135	5.2	504
	Pretty good chance	1.6	52	2.2	75	1.8	51	1.3	30	1.8	208	2.1	54	2.5	74	2.7	76	2.1	43	2.4	247	1.5	35	2.4	69	2.8	72	2.3	47	2.3	223
	Very good chance	1.8	59	1.7	58	1.6	44	1.0	22	1.5	183	1.5	39	1.3	39	1.7	46	1.6	34	1.5	158	1.5	33	2.0	56	1.8	46	2.0	41	1.8	176
What are the chances you would be seen as cool if you:																															
Used marijuana?	No or very little chance	88.6	2,896	68.3	2,366	54.6	1,539	48.4	1,083	66.9	7,884	88.4	2,230	73.7	2,190	59.6	1,658	54.3	1,127	69.6	7,205	89.8	2,011	75.1	2,135	62.7	1,606	60.2	1,214	72.1	6,966
	Little chance	4.4	144	11.7	405	13.7	387	14.7	330	10.7	1,266	5.4	136	10.3	305	13.8	385	16.3	338	11.2	1,164	4.8	108	11.0	312	14.1	360	15.2	307	11.3	1,087
	Some chance	3.0	97	9.0	313	13.2	372	17.8	399	10.0	1,181	2.3	59	8.1	240	12.9	358	13.4	279	9.0	936	2.2	49	7.5	212	10.7	274	12.4	250	8.1	785
	Pretty good chance	1.9	62	6.2	216	11.0	310	11.0	247	7.1	835	2.0	50	5.3	156	8.5	236	9.7	202	6.2	644	1.7	38	3.6	102	8.0	204	7.3	147	5.1	491
	Very good chance	2.1	69	4.7	163	7.6	213	8.0	180	5.3	625	1.9	48	2.7	80	5.2	145	6.3	130	3.9	403	1.5	34	2.9	81	4.6	117	4.9	99	3.4	331

Peer-Individual Risk Factor: Interaction with Antisocial Peers

Question	Response	County 2019										County 2021										County 2023									
		6th		8th		10th		12th		Total		6th		8th		10th		12th		Total		6th		8th		10th		12th		Total	
		%	n	%	n	%	n	%	n	%	n	%	n	%	n	%	n	%	n	%	n	%	n	%	n	%	n	%	n	%	n
Think of up to four of your best friends (the friends you feel closest to). In the past 12 months, how many of your best friends have:																															
Been arrested?	None	95.1	3,179	91.3	3,172	89.6	2,524	89.2	1,998	91.6	10,873	96.8	2,501	94.4	2,821	93.6	2,608	93.9	1,958	94.7	9,888	98.1	2,239	94.6	2,703	92.9	2,402	95.4	1,933	95.1	9,277
	1	2.2	73	5.1	178	5.0	140	6.8	152	4.6	543	1.3	33	3.2	95	3.7	104	3.5	72	2.9	304	1.4	33	3.5	100	4.8	125	2.8	57	3.2	315
	2	1.0	32	1.8	64	2.9	81	2.1	47	1.9	224	0.7	19	1.2	35	1.3	37	1.2	24	1.1	115	0.2	4	0.8	22	0.8	21	0.7	15	0.6	62
	3	0.5	16	0.9	32	1.0	29	0.9	20	0.8	97	0.4	11	0.5	16	0.6	16	0.7	14	0.5	57	0.1	2	0.3	8	0.6	15	0.4	8	0.3	33
	4	1.3	43	0.8	28	1.5	42	1.0	23	1.1	136	0.8	21	0.7	20	0.8	22	0.8	17	0.8	80	0.2	4	0.8	23	0.9	23	0.7	14	0.7	64
Think of up to four of your best friends (the friends you feel closest to). In the past 12 months, how many of your best friends have:																															
Dropped out of school?	None	97.4	3,234	96.4	3,333	95.8	2,690	94.2	2,106	96.1	11,363	97.3	2,505	97.8	2,913	97.3	2,699	95.5	1,983	97.1	10,100	97.3	2,206	97.4	2,776	96.5	2,489	95.8	1,940	96.8	9,411
	1	1.4	46	2.7	93	3.0	85	4.3	97	2.7	321	1.8	46	1.5	45	1.7	46	2.9	60	1.9	197	1.6	37	1.7	49	2.3	60	2.4	49	2.0	195
	2	0.8	26	0.5	18	0.7	19	0.7	16	0.7	79	0.4	11	0.3	10	0.5	15	0.8	16	0.5	52	0.8	18	0.5	15	0.7	18	0.7	15	0.7	66
	3	0.0	1	0.2	6	0.1	4	0.4	8	0.2	19	0.2	5	0.1	3	0.2	6	0.3	6	0.2	20	0.0	1	0.2	5	0.0	0	0.4	9	0.2	15
	4	0.4	12	0.2	6	0.4	11	0.4	8	0.3	37	0.3	7	0.3	8	0.3	9	0.6	12	0.3	36	0.2	5	0.1	4	0.5	12	0.6	12	0.3	33
Think of up to four of your best friends (the friends you feel closest to). In the past 12 months, how many of your best friends have:																															
Stolen or tried to steal a motor vehicle such as a car or motorcycle?	None	98.8	3,279	97.2	3,359	95.7	2,691	96.6	2,161	97.2	11,490	98.8	2,546	98.4	2,934	97.3	2,703	97.2	2,022	98.0	10,205	98.1	2,229	97.1	2,770	96.7	2,496	96.9	1,959	97.2	9,454
	1	0.7	22	1.8	63	2.7	76	1.9	42	1.7	203	0.8	20	0.9	28	1.6	45	1.5	31	1.2	124	1.1	24	1.4	41	1.6	41	1.6	33	1.4	139
	2	0.3	9	0.6	20	0.8	23	0.7	15	0.6	67	0.2	6	0.3	9	0.5	15	0.4	9	0.4	39	0.4	9	0.7	19	0.8	21	0.4	8	0.6	57
	3	0.0	1	0.1	4	0.2	7	0.4	8	0.2	20	0.0	0	0.2	5	0.1	3	0.3	7	0.1	15	0.2	5	0.3	8	0.5	12	0.3	7	0.3	32
	4	0.2	7	0.3	11	0.5	15	0.5	12	0.4	45	0.2	5	0.2	5	0.4	11	0.6	12	0.3	33	0.3	6	0.5	15	0.5	12	0.7	15	0.5	48
Think of up to four of your best friends (the friends you feel closest to). In the past 12 months, how many of your best friends have:																															
Been suspended from school?	None	75.8	2,510	68.0	2,350	78.0	2,189	82.4	1,843	75.3	8,892	81.2	2,091	78.2	2,338	82.6	2,292	88.4	1,838	82.1	8,559	78.7	1,793	72.5	2,069	82.3	2,122	88.2	1,783	79.8	7,767
	1	12.4	410	15.9	550	11.3	316	9.7	216	12.6	1,492	11.4	294	12.0	360	9.9	275	6.9	144	10.3	1,073	13.5	307	15.4	438	10.5	270	7.0	141	11.9	1,156
	2	5.8	193	7.4	257	4.5	126	4.5	101	5.7	677	3.9	101	5.6	167	4.2	117	2.2	45	4.1	430	3.7	85	5.9	167	3.6	94	2.5	50	4.1	396
	3	1.8	61	3.2	112	2.4	66	1.4	32	2.3	271	1.4	36	1.6	49	1.1	31	1.0	20	1.3	136	1.7	39	2.4	68	1.6	42	1.1	22	1.8	171
	4	4.2	138	5.4	187	3.9	108	2.1	46	4.1	479	2.1	54	2.5	75	2.2	60	1.5	32	2.1	221	2.3	53	3.9	110	2.0	51	1.3	26	2.5	240
Think of up to four of your best friends (the friends you feel closest to). In the past 12 months, how many of your best friends have:																															
Carried a handgun?	None	98.6	3,253	96.5	3,330	95.3	2,673	96.0	2,139	96.7	11,395	98.5	2,536	97.2	2,893	96.5	2,672	96.0	1,985	97.1	10,086	98.4	2,237	97.0	2,760	96.9	2,498	96.3	1,941	97.1	9,436
	1	0.8	28	1.9	64	2.4	68	2.4	53	1.8	213	0.9	24	1.8	55	2.0	54	1.7	36	1.6	169	1.0	23	2.0	58	1.4	36	1.7	35	1.6	152
	2	0.2	7	0.7	24	1.0	28	0.6	13	0.6	72	0.2	6	0.3	10	0.8	22	1.0	21	0.6	59	0.2	5	0.4	11	0.8	20	0.7	14	0.5	50
	3	0.1	2	0.5	16	0.5	14	0.4	8	0.3	40	0.1	2	0.1	4	0.1	4	0.3	7	0.2	17	0.1	3	0.1	4	0.2	4	0.5	10	0.2	21
	4	0.3	10	0.4	15	0.7	21	0.7	15	0.5	61	0.3	7	0.5	14	0.6	17	0.9	18	0.5	56	0.2	5	0.5	13	0.8	21	0.7	15	0.6	54

Peer-Individual Risk Factor: Interaction with Antisocial Peers (continued)

Question	Response	County 2019										County 2021										County 2023									
		6th		8th		10th		12th		Total		6th		8th		10th		12th		Total		6th		8th		10th		12th		Total	
		%	n	%	n	%	n	%	n	%	n	%	n	%	n	%	n	%	n	%	n	%	n	%	n	%	n	%	n	%	n
Think of up to four of your best friends (the friends you feel closest to). In the past 12 months, how many of your best friends have:																															
Sold illegal drugs?	None	99.2	3,278	95.8	3,306	89.4	2,508	85.8	1,902	93.3	10,994	99.1	2,543	97.6	2,905	94.7	2,625	90.9	1,884	95.9	9,957	99.3	2,259	97.5	2,776	94.9	2,443	93.1	1,876	96.3	9,354
	1	0.3	9	2.3	79	5.9	166	7.2	160	3.5	414	0.5	14	1.4	42	2.7	75	4.4	92	2.1	223	0.3	6	1.5	42	2.9	75	3.5	70	2.0	193
	2	0.2	5	1.0	36	1.8	51	3.8	84	1.5	176	0.2	6	0.4	11	1.3	37	2.2	46	1.0	100	0.2	4	0.5	14	0.9	24	1.2	24	0.7	66
	3	0.1	4	0.3	11	1.1	30	1.1	24	0.6	69	0.1	2	0.2	5	0.5	13	1.0	21	0.4	41	0.0	1	0.1	4	0.3	9	0.9	19	0.3	33
	4	0.3	9	0.6	20	1.7	49	2.2	48	1.1	126	0.1	2	0.4	13	0.8	21	1.4	29	0.6	65	0.2	5	0.4	10	0.9	23	1.3	27	0.7	65

Peer-Individual Risk Factor: Friends' Use of Drugs

Question	Response	County 2019										County 2021										County 2023									
		6th		8th		10th		12th		Total		6th		8th		10th		12th		Total		6th		8th		10th		12th		Total	
		%	n	%	n	%	n	%	n	%	n	%	n	%	n	%	n	%	n	%	n	%	n	%	n	%	n	%	n	%	n
Think of up to four of your best friends (the friends you feel closest to). In the past 12 months, how many of your best friends have:																															
Tried beer, wine, or hard liquor when their parents/caregivers didn't know about it?*	None	92.2	3,053	76.3	2,633	56.0	1,568	45.0	1,004	70.0	8,258	92.3	2,364	82.1	2,444	63.3	1,754	52.3	1,085	73.6	7,647	93.4	2,123	82.3	2,345	67.4	1,735	57.9	1,171	75.9	7,374
	1	4.4	146	9.5	328	12.0	337	10.1	225	8.8	1,036	4.6	118	8.7	260	11.5	318	10.2	211	8.7	907	3.7	84	8.7	249	11.3	292	11.9	241	8.9	866
	2	1.7	57	6.3	217	9.6	269	11.7	262	6.8	805	1.7	44	3.9	117	9.2	254	9.9	205	6.0	620	1.8	40	4.5	129	9.4	241	8.9	179	6.1	589
	3	0.8	26	3.1	107	6.4	179	7.2	161	4.0	473	0.7	18	2.4	71	4.9	137	6.1	127	3.4	353	0.4	9	1.8	52	3.3	84	6.2	125	2.8	270
	4	0.8	28	4.9	168	15.9	446	26.0	581	10.4	1,223	0.7	17	2.9	85	11.1	309	21.5	445	8.2	856	0.8	18	2.6	73	8.7	223	15.1	305	6.4	619
Think of up to four of your best friends (the friends you feel closest to). In the past 12 months, how many of your best friends have:																															
Smoked cigarettes?	None	96.8	3,207	93.9	3,251	88.6	2,491	81.9	1,826	91.2	10,775	96.9	2,488	93.6	2,790	89.4	2,476	84.1	1,744	91.4	9,498	98.1	2,237	94.5	2,693	90.2	2,326	83.8	1,692	92.0	8,948
	1	2.0	67	3.6	126	6.1	172	8.6	192	4.7	557	2.0	51	4.2	125	6.5	181	7.6	157	4.9	514	1.3	29	3.3	93	5.4	138	7.9	160	4.3	420
	2	0.6	21	1.3	45	2.6	73	4.8	106	2.1	245	0.7	18	1.2	37	2.0	56	3.4	70	1.7	181	0.4	9	1.2	33	2.5	64	4.4	88	2.0	194
	3	0.2	5	0.3	12	1.1	32	1.7	39	0.7	88	0.1	3	0.5	14	0.8	23	1.6	34	0.7	74	0.0	1	0.5	14	0.7	17	1.5	30	0.6	62
	4	0.4	12	0.8	27	1.5	43	3.0	67	1.3	149	0.3	7	0.5	16	1.3	35	3.3	68	1.2	126	0.2	5	0.6	17	1.3	33	2.5	50	1.1	105
Think of up to four of your best friends (the friends you feel closest to). In the past 12 months, how many of your best friends have:																															
Used LSD, cocaine or crack, amphetamines or another illegal drug?	None	99.2	3,269	97.5	3,367	94.3	2,637	90.5	2,022	95.9	11,295	99.0	2,533	97.7	2,908	96.1	2,663	92.1	1,904	96.5	10,008	99.3	2,257	97.5	2,774	96.2	2,475	95.3	1,924	97.1	9,430
	1	0.5	15	1.4	48	3.4	94	5.1	113	2.3	270	0.5	13	1.5	46	2.0	56	3.4	71	1.8	186	0.3	7	1.5	43	1.9	48	2.4	48	1.5	146
	2	0.2	6	0.6	19	1.1	31	2.6	57	1.0	113	0.3	7	0.2	5	0.8	22	1.9	40	0.7	74	0.1	3	0.4	12	1.1	28	1.0	20	0.6	63
	3	0.0	0	0.2	8	0.3	9	0.7	16	0.3	33	0.1	2	0.1	2	0.4	10	0.7	14	0.3	28	0.1	3	0.2	6	0.2	5	0.5	10	0.2	24
	4	0.2	7	0.3	12	0.9	26	1.2	26	0.6	71	0.1	3	0.5	14	0.7	19	1.9	39	0.7	75	0.2	4	0.4	10	0.7	17	0.8	16	0.5	47

*The Pennsylvania Youth Survey (PAYS) was significantly revised from 2021 to 2023. Trend data are reported in this report when the data are comparable. When cells include an "n/a" notation, it means the question was either not asked in a previous administration or the question was revised in a way that the 2023 data are not directly comparable. Please note that any question with an * at the end designates a question and/or response option that was part of this 2023 survey revision. Please see Appendix B of your Profile Report for a description of changes

Peer-Individual Risk Factor: Friends' Use of Drugs (continued)

Question	Response	County 2019										County 2021										County 2023									
		6th		8th		10th		12th		Total		6th		8th		10th		12th		Total		6th		8th		10th		12th		Total	
		%	n	%	n	%	n	%	n	%	n	%	n	%	n	%	n	%	n	%	n	%	n	%	n	%	n	%	n	%	n
Think of up to four of your best friends (the friends you feel closest to). In the past 12 months, how many of your best friends have:																															
Used marijuana?	None	97.6	3,215	82.8	2,852	62.7	1,757	46.3	1,033	75.2	8,857	97.4	2,473	89.2	2,652	69.9	1,938	56.1	1,161	79.4	8,224	98.1	2,215	89.8	2,555	74.0	1,904	62.1	1,253	81.8	7,927
	1	1.2	38	6.9	237	11.1	312	11.9	266	7.2	853	1.1	28	4.9	145	10.7	298	11.2	232	6.8	703	1.0	22	4.9	139	9.1	235	11.8	238	6.5	634
	2	0.5	16	4.2	145	7.6	214	11.3	252	5.3	627	0.7	19	2.2	65	6.4	178	10.3	212	4.6	474	0.4	9	2.1	61	5.9	152	7.9	160	3.9	382
	3	0.2	8	1.7	59	5.1	144	6.5	145	3.0	356	0.2	6	1.5	45	4.1	115	6.6	137	2.9	303	0.1	2	0.9	27	3.9	100	6.0	121	2.6	250
	4	0.5	16	4.4	150	13.4	375	24.0	537	9.2	1,078	0.5	12	2.3	67	8.8	244	15.8	326	6.3	649	0.4	9	2.2	62	7.0	181	12.2	247	5.1	499

Peer-Individual Protective Factor: Belief in the Moral Order

Question	Response	County 2019										County 2021										County 2023									
		6th		8th		10th		12th		Total		6th		8th		10th		12th		Total		6th		8th		10th		12th		Total	
		%	n	%	n	%	n	%	n	%	n	%	n	%	n	%	n	%	n	%	n	%	n	%	n	%	n	%	n	%	n
I think it is okay to take something without asking as long as you get away with it.	NO!	78.1	2,588	60.1	2,085	55.8	1,566	58.1	1,301	63.8	7,540	72.2	1,851	58.1	1,725	54.4	1,503	58.9	1,225	60.7	6,304	66.1	1,503	53.4	1,510	52.9	1,347	59.7	1,202	57.6	5,562
	no	19.2	636	34.0	1,180	36.7	1,029	36.1	808	30.9	3,653	24.4	627	36.8	1,093	38.3	1,058	35.0	727	33.8	3,505	30.2	687	40.4	1,141	40.3	1,026	33.6	676	36.5	3,530
	yes	2.1	69	4.8	166	6.2	174	4.3	97	4.3	506	2.1	55	4.0	120	6.3	174	4.7	98	4.3	447	3.2	73	5.2	146	5.5	141	5.0	100	4.8	460
	YES!	0.6	21	1.1	37	1.3	36	1.4	32	1.1	126	1.2	32	1.0	31	1.0	29	1.4	30	1.2	122	0.4	10	1.0	29	1.3	33	1.8	36	1.1	108
It is alright to beat people up if they start the fight.	NO!	50.7	1,673	31.7	1,088	29.8	836	34.1	758	37.0	4,355	43.2	1,099	28.2	834	27.9	770	32.5	673	32.7	3,376	44.4	1,006	31.0	879	30.5	783	36.9	750	35.2	3,418
	no	19.7	649	21.0	722	20.6	578	19.4	432	20.2	2,381	24.1	614	24.4	721	21.0	580	21.6	447	22.9	2,362	25.8	585	23.2	658	21.6	556	21.1	429	23.0	2,228
	yes	18.3	604	27.7	952	30.3	848	28.0	624	25.7	3,028	21.8	555	30.0	888	31.2	860	27.8	574	27.8	2,877	19.8	449	30.3	860	29.3	752	26.4	536	26.8	2,597
	YES!	11.3	374	19.6	674	19.3	540	18.5	412	17.0	2,000	10.9	278	17.5	517	19.9	549	18.1	374	16.6	1,718	9.9	225	15.5	441	18.6	478	15.5	315	15.0	1,459
I think sometimes it's okay to cheat at school.	NO!	69.4	2,314	43.5	1,502	33.3	932	32.8	735	46.3	5,483	60.2	1,549	40.1	1,192	31.2	859	32.5	673	41.3	4,273	59.5	1,348	38.9	1,102	33.5	855	37.1	751	41.9	4,056
	no	24.7	823	34.9	1,207	35.3	990	31.5	705	31.5	3,725	31.6	813	36.1	1,072	34.4	945	28.9	598	33.1	3,428	31.9	723	38.3	1,085	33.4	851	29.0	586	33.6	3,245
	yes	5.1	171	18.6	643	26.1	731	29.3	656	18.6	2,201	7.1	182	20.5	610	28.5	783	30.4	628	21.3	2,203	7.4	167	20.3	574	28.1	715	26.1	527	20.5	1,983
	YES!	0.8	26	3.0	102	5.4	150	6.4	143	3.6	421	1.1	27	3.2	95	5.9	162	8.2	169	4.4	453	1.2	27	2.6	73	5.0	128	7.9	159	4.0	387
It is important to be honest with your parents/caregivers, even if they become upset or you get punished.*	NO!	12.9	428	12.3	423	13.9	389	14.7	328	13.3	1,568	13.1	335	11.9	351	14.1	387	16.9	349	13.8	1,422	14.4	323	13.0	367	15.4	393	18.5	373	15.1	1,456
	no	4.6	153	10.0	343	14.4	403	14.4	321	10.4	1,220	6.7	172	11.7	347	15.9	438	16.0	331	12.5	1,288	7.2	162	10.9	307	13.2	336	12.8	259	11.0	1,064
	yes	24.9	826	40.0	1,374	42.9	1,199	45.3	1,011	37.5	4,410	32.8	839	42.0	1,244	45.5	1,251	43.2	893	40.9	4,227	32.8	737	44.5	1,258	44.5	1,136	42.4	855	41.3	3,986
	YES!	57.5	1,904	37.7	1,295	28.7	801	25.6	571	38.8	4,571	47.3	1,209	34.4	1,017	24.6	676	23.9	494	32.9	3,396	45.7	1,027	31.6	894	26.9	688	26.2	529	32.5	3,138

*The Pennsylvania Youth Survey (PAYS) was significantly revised from 2021 to 2023. Trend data are reported in this report when the data are comparable. When cells include an "n/a" notation, it means the question was either not asked in a previous administration or the question was revised in a way that the 2023 data are not directly comparable. Please note that any question with an * at the end designates a question and/or response option that was part of this 2023 survey revision. Please see Appendix B of your Profile Report for a description of changes

Peer-Individual Protective Factor: Religiosity																															
Question	Response	County 2019										County 2021										County 2023									
		6th		8th		10th		12th		Total		6th		8th		10th		12th		Total		6th		8th		10th		12th		Total	
		%	n	%	n	%	n	%	n	%	n	%	n	%	n	%	n	%	n	%	n	%	n	%	n	%	n	%	n	%	n
How often do you attend religious services or activities?	Never	34.1	1,143	31.1	1,099	36.2	1,041	40.4	916	34.9	4,199	33.2	854	36.5	1,103	41.9	1,184	45.7	965	39.0	4,106	31.6	741	32.4	947	39.8	1,047	46.5	963	37.1	3,698
	Rarely	28.4	953	33.3	1,177	32.8	942	30.7	697	31.3	3,769	33.7	868	34.6	1,045	35.5	1,003	32.3	683	34.2	3,599	32.2	754	33.4	978	33.8	891	30.2	624	32.6	3,247
	1-2 times a month	13.7	461	16.5	581	13.7	393	12.4	281	14.3	1,716	13.6	349	14.0	424	11.5	324	9.5	201	12.3	1,298	14.3	335	15.4	451	11.8	310	9.9	205	13.0	1,301
	Once a week or more	23.8	798	19.1	674	17.3	496	16.5	374	19.5	2,342	19.6	504	14.8	447	11.2	318	12.5	264	14.6	1,533	22.0	515	18.7	548	14.6	385	13.4	277	17.3	1,725

Substance Use: Willingness to Use																															
Question	Response	County 2019										County 2021										County 2023									
		6th		8th		10th		12th		Total		6th		8th		10th		12th		Total		6th		8th		10th		12th		Total	
		%	n	%	n	%	n	%	n	%	n	%	n	%	n	%	n	%	n	%	n	%	n	%	n	%	n	%	n	%	n
How willing are you to try ALCOHOL (beer, wine, coolers, hard liquor such as vodka, whiskey, gin, or rum) before you are 21? This is not a question about current or past use.	I would never try it	71.6	2,910	45.7	1,803	32.7	1,031	27.8	687	47.1	6,431	64.4	2,074	49.2	1,652	35.0	1,108	30.4	721	45.8	5,555	72.2	2,231	53.8	1,821	46.6	1,362	38.8	880	54.0	6,294
	I probably wouldn't try it	13.1	531	18.4	727	16.1	508	11.1	274	15.0	2,040	17.0	549	19.2	645	16.1	511	12.0	284	16.4	1,989	14.2	440	19.9	673	15.8	461	14.3	325	16.3	1,899
	I'm not sure whether or not I would try it	11.0	445	20.0	788	19.3	610	16.8	415	16.5	2,258	12.1	389	19.3	649	21.3	675	17.4	412	17.5	2,125	9.9	307	15.8	536	18.5	540	18.9	428	15.5	1,811
	I would like to try it	3.6	147	13.1	516	22.7	717	29.1	721	15.4	2,101	4.8	154	10.5	353	20.9	661	26.8	634	14.9	1,802	3.1	97	9.0	306	14.2	416	21.1	480	11.1	1,299
	I would try it any chance I got	0.7	30	2.9	115	9.2	291	15.3	378	6.0	814	1.7	54	1.8	61	6.7	211	13.5	319	5.3	645	0.5	14	1.4	49	4.9	143	6.9	157	3.1	363
How willing are you to try MARIJUANA (pot, hash, cannabis, weed, THC) before you are 21? This is not a question about current or past use.*	I would never try it	91.8	3,706	69.8	2,751	50.7	1,595	39.0	966	66.3	9,018	87.9	2,790	73.6	2,467	52.3	1,652	42.8	1,013	65.7	7,922	92.2	2,803	78.1	2,615	64.2	1,868	52.6	1,189	73.3	8,475
	I probably wouldn't try it	4.2	168	10.3	405	13.5	425	12.7	314	9.6	1,312	6.6	208	12.1	407	14.2	448	14.4	340	11.6	1,403	4.6	140	10.6	356	12.5	365	13.2	299	10.0	1,160
	I'm not sure whether or not I would try it	2.9	117	10.2	401	12.8	401	13.6	337	9.2	1,256	3.4	107	8.1	272	13.9	440	14.2	336	9.6	1,155	2.2	67	6.7	223	11.0	320	14.7	333	8.2	943
	I would like to try it	0.8	31	6.3	249	12.8	402	18.7	464	8.4	1,146	1.0	33	4.4	146	11.9	376	17.3	408	8.0	963	0.7	20	3.2	108	7.8	227	13.0	293	5.6	648
	I would try it any chance I got	0.4	15	3.4	133	10.2	321	16.0	397	6.4	866	1.1	36	1.8	62	7.6	241	11.3	268	5.0	607	0.3	9	1.4	48	4.5	130	6.5	148	2.9	335

*The Pennsylvania Youth Survey (PAYS) was significantly revised from 2021 to 2023. Trend data are reported in this report when the data are comparable. When cells include an "n/a" notation, it means the question was either not asked in a previous administration or the question was revised in a way that the 2023 data are not directly comparable. Please note that any question with an * at the end designates a question and/or response option that was part of this 2023 survey revision. Please see Appendix B of your Profile Report for a description of changes

Substance Use: High Prevalence/Early Initiation Drugs

Question	Response	County 2019										County 2021										County 2023										
		6th		8th		10th		12th		Total		6th		8th		10th		12th		Total		6th		8th		10th		12th		Total		
		%	n	%	n	%	n	%	n	%	n	%	n	%	n	%	n	%	n	%	n	%	n	%	n	%	n	%	n	%	n	
Have you ever:																																
Had beer, wine, or hard liquor?*	Never	n/a	n/a	n/a	n/a	n/a	n/a	n/a	n/a	n/a	n/a	n/a	n/a	n/a	n/a	n/a	n/a	n/a	n/a	n/a	n/a	n/a	87.6	2,761	78.8	2,701	67.1	1,996	53.4	1,242	73.3	8,700
	Once or twice	n/a	n/a	n/a	n/a	n/a	n/a	n/a	n/a	n/a	n/a	n/a	n/a	n/a	n/a	n/a	n/a	n/a	n/a	n/a	n/a	n/a	10.9	345	17.7	607	19.7	585	18.5	431	16.6	1,968
	Once in awhile but not regularly	n/a	n/a	n/a	n/a	n/a	n/a	n/a	n/a	n/a	n/a	n/a	n/a	n/a	n/a	n/a	n/a	n/a	n/a	n/a	n/a	n/a	1.2	38	2.8	96	10.3	307	22.6	525	8.1	966
	Regularly in the past	n/a	n/a	n/a	n/a	n/a	n/a	n/a	n/a	n/a	n/a	n/a	n/a	n/a	n/a	n/a	n/a	n/a	n/a	n/a	n/a	n/a	0.2	6	0.4	14	1.7	50	2.1	48	1.0	118
	Regularly now	n/a	n/a	n/a	n/a	n/a	n/a	n/a	n/a	n/a	n/a	n/a	n/a	n/a	n/a	n/a	n/a	n/a	n/a	n/a	n/a	n/a	0.1	2	0.3	9	1.2	35	3.4	79	1.1	125
How often have you, in the past 30 days:																																
Had beer, wine, or hard liquor?*	Never	n/a	n/a	n/a	n/a	n/a	n/a	n/a	n/a	n/a	n/a	n/a	n/a	n/a	n/a	n/a	n/a	n/a	n/a	n/a	n/a	96.5	3,034	93.9	3,213	86.4	2,559	74.5	1,723	88.9	10,529	
	Once or twice	n/a	n/a	n/a	n/a	n/a	n/a	n/a	n/a	n/a	n/a	n/a	n/a	n/a	n/a	n/a	n/a	n/a	n/a	n/a	n/a	n/a	3.3	104	5.5	187	10.9	324	20.1	465	9.1	1,080
	Once or twice per week	n/a	n/a	n/a	n/a	n/a	n/a	n/a	n/a	n/a	n/a	n/a	n/a	n/a	n/a	n/a	n/a	n/a	n/a	n/a	n/a	n/a	0.1	2	0.4	13	2.2	65	5.1	118	1.7	198
	About once a day	n/a	n/a	n/a	n/a	n/a	n/a	n/a	n/a	n/a	n/a	n/a	n/a	n/a	n/a	n/a	n/a	n/a	n/a	n/a	n/a	n/a	0.1	2	0.1	3	0.3	10	0.0	1	0.1	16
	More than once a day	n/a	n/a	n/a	n/a	n/a	n/a	n/a	n/a	n/a	n/a	n/a	n/a	n/a	n/a	n/a	n/a	n/a	n/a	n/a	n/a	n/a	0.0	1	0.1	5	0.2	5	0.3	7	0.2	18
Have you ever:																																
Used marijuana (pot, hash, cannabis, weed, THC)?*	Never	n/a	n/a	n/a	n/a	n/a	n/a	n/a	n/a	n/a	n/a	n/a	n/a	n/a	n/a	n/a	n/a	n/a	n/a	n/a	n/a	98.7	3,063	94.5	3,218	84.3	2,499	70.0	1,621	88.2	10,401	
	Once or twice	n/a	n/a	n/a	n/a	n/a	n/a	n/a	n/a	n/a	n/a	n/a	n/a	n/a	n/a	n/a	n/a	n/a	n/a	n/a	n/a	n/a	0.9	29	2.9	100	6.7	200	11.5	267	5.1	596
	Once in awhile but not regularly	n/a	n/a	n/a	n/a	n/a	n/a	n/a	n/a	n/a	n/a	n/a	n/a	n/a	n/a	n/a	n/a	n/a	n/a	n/a	n/a	n/a	0.2	6	1.0	34	4.0	120	9.2	214	3.2	374
	Regularly in the past	n/a	n/a	n/a	n/a	n/a	n/a	n/a	n/a	n/a	n/a	n/a	n/a	n/a	n/a	n/a	n/a	n/a	n/a	n/a	n/a	n/a	0.2	5	0.9	29	2.3	67	3.1	71	1.5	172
	Regularly now	n/a	n/a	n/a	n/a	n/a	n/a	n/a	n/a	n/a	n/a	n/a	n/a	n/a	n/a	n/a	n/a	n/a	n/a	n/a	n/a	n/a	0.0	1	0.7	23	2.6	78	6.2	143	2.1	245
How often have you, in the past 30 days:																																
Used marijuana (pot, hash, cannabis, weed, THC)?*	Never	n/a	n/a	n/a	n/a	n/a	n/a	n/a	n/a	n/a	n/a	n/a	n/a	n/a	n/a	n/a	n/a	n/a	n/a	n/a	n/a	99.6	3,089	97.4	3,313	90.6	2,675	83.0	1,916	93.4	10,993	
	Once or twice	n/a	n/a	n/a	n/a	n/a	n/a	n/a	n/a	n/a	n/a	n/a	n/a	n/a	n/a	n/a	n/a	n/a	n/a	n/a	n/a	n/a	0.3	10	1.7	59	5.1	151	8.5	197	3.5	417
	Once or twice per week	n/a	n/a	n/a	n/a	n/a	n/a	n/a	n/a	n/a	n/a	n/a	n/a	n/a	n/a	n/a	n/a	n/a	n/a	n/a	n/a	n/a	0.0	0	0.4	15	2.0	59	3.6	82	1.3	156
	About once a day	n/a	n/a	n/a	n/a	n/a	n/a	n/a	n/a	n/a	n/a	n/a	n/a	n/a	n/a	n/a	n/a	n/a	n/a	n/a	n/a	n/a	0.0	0	0.3	9	0.9	26	1.9	44	0.7	79
	More than once a day	n/a	n/a	n/a	n/a	n/a	n/a	n/a	n/a	n/a	n/a	n/a	n/a	n/a	n/a	n/a	n/a	n/a	n/a	n/a	n/a	n/a	0.0	1	0.2	6	1.4	42	3.0	70	1.0	119
Have you ever:																																
Sniffed glue, breathed the contents of an aerosol spray can, or inhaled other gases or sprays in order to get high?*	Never	n/a	n/a	n/a	n/a	n/a	n/a	n/a	n/a	n/a	n/a	n/a	n/a	n/a	n/a	n/a	n/a	n/a	n/a	n/a	n/a	95.5	2,982	96.1	3,275	96.6	2,862	96.8	2,242	96.2	11,361	
	Once or twice	n/a	n/a	n/a	n/a	n/a	n/a	n/a	n/a	n/a	n/a	n/a	n/a	n/a	n/a	n/a	n/a	n/a	n/a	n/a	n/a	n/a	3.1	97	2.7	92	2.5	75	2.3	54	2.7	318
	Once in awhile but not regularly	n/a	n/a	n/a	n/a	n/a	n/a	n/a	n/a	n/a	n/a	n/a	n/a	n/a	n/a	n/a	n/a	n/a	n/a	n/a	n/a	n/a	0.9	28	0.8	27	0.5	16	0.4	10	0.7	81
	Regularly in the past	n/a	n/a	n/a	n/a	n/a	n/a	n/a	n/a	n/a	n/a	n/a	n/a	n/a	n/a	n/a	n/a	n/a	n/a	n/a	n/a	n/a	0.4	11	0.3	9	0.2	6	0.2	4	0.3	30
	Regularly now	n/a	n/a	n/a	n/a	n/a	n/a	n/a	n/a	n/a	n/a	n/a	n/a	n/a	n/a	n/a	n/a	n/a	n/a	n/a	n/a	n/a	0.1	3	0.1	5	0.1	4	0.2	5	0.1	17

*The Pennsylvania Youth Survey (PAYS) was significantly revised from 2021 to 2023. Trend data are reported in this report when the data are comparable. When cells include an "n/a" notation, it means the question was either not asked in a previous administration or the question was revised in a way that the 2023 data are not directly comparable. Please note that any question with an * at the end designates a question and/or response option that was part of this 2023 survey revision. Please see Appendix B of your Profile Report for a description of changes

Substance Use: Other Drugs

Question	Response	County 2019										County 2021										County 2023										
		6th		8th		10th		12th		Total		6th		8th		10th		12th		Total		6th		8th		10th		12th		Total		
		%	n	%	n	%	n	%	n	%	n	%	n	%	n	%	n	%	n	%	n	%	n	%	n	%	n	%	n	%	n	
Have you ever:																																
Used cocaine or crack?*	Never	n/a	n/a	n/a	n/a	n/a	n/a	n/a	n/a	n/a	n/a	n/a	n/a	n/a	n/a	n/a	n/a	n/a	n/a	n/a	n/a	n/a	99.4	3,095	99.6	3,389	99.5	2,941	99.4	2,295	99.5	11,720
	Once or twice	n/a	n/a	n/a	n/a	n/a	n/a	n/a	n/a	n/a	n/a	n/a	n/a	n/a	n/a	n/a	n/a	n/a	n/a	n/a	n/a	n/a	0.3	9	0.2	6	0.3	9	0.4	9	0.3	33
	Once in awhile but not regularly	n/a	n/a	n/a	n/a	n/a	n/a	n/a	n/a	n/a	n/a	n/a	n/a	n/a	n/a	n/a	n/a	n/a	n/a	n/a	n/a	n/a	0.1	2	0.1	2	0.0	0	0.0	1	0.0	5
	Regularly in the past	n/a	n/a	n/a	n/a	n/a	n/a	n/a	n/a	n/a	n/a	n/a	n/a	n/a	n/a	n/a	n/a	n/a	n/a	n/a	n/a	n/a	0.2	6	0.0	1	0.0	0	0.0	0	0.1	7
	Regularly now	n/a	n/a	n/a	n/a	n/a	n/a	n/a	n/a	n/a	n/a	n/a	n/a	n/a	n/a	n/a	n/a	n/a	n/a	n/a	n/a	n/a	0.0	1	0.1	3	0.2	5	0.2	5	0.1	14
How often have you, in the past 30 days:																																
Used cocaine or crack?*	Never	n/a	n/a	n/a	n/a	n/a	n/a	n/a	n/a	n/a	n/a	n/a	n/a	n/a	n/a	n/a	n/a	n/a	n/a	n/a	n/a	99.9	3,108	99.8	3,394	99.9	2,954	99.8	2,305	99.9	11,761	
	Once or twice	n/a	n/a	n/a	n/a	n/a	n/a	n/a	n/a	n/a	n/a	n/a	n/a	n/a	n/a	n/a	n/a	n/a	n/a	n/a	n/a	n/a	0.0	1	0.1	5	0.0	1	0.1	2	0.1	9
	Once or twice per week	n/a	n/a	n/a	n/a	n/a	n/a	n/a	n/a	n/a	n/a	n/a	n/a	n/a	n/a	n/a	n/a	n/a	n/a	n/a	n/a	n/a	0.0	1	0.0	1	0.0	0	0.0	1	0.0	3
	About once a day	n/a	n/a	n/a	n/a	n/a	n/a	n/a	n/a	n/a	n/a	n/a	n/a	n/a	n/a	n/a	n/a	n/a	n/a	n/a	n/a	n/a	0.0	1	0.0	1	0.0	0	0.0	0	0.0	2
	More than once a day	n/a	n/a	n/a	n/a	n/a	n/a	n/a	n/a	n/a	n/a	n/a	n/a	n/a	n/a	n/a	n/a	n/a	n/a	n/a	n/a	n/a	0.0	0	0.0	0	0.0	1	0.0	1	0.0	2
Have you ever:																																
Used heroin?*	Never	n/a	n/a	n/a	n/a	n/a	n/a	n/a	n/a	n/a	n/a	n/a	n/a	n/a	n/a	n/a	n/a	n/a	n/a	n/a	n/a	99.8	3,052	99.5	3,388	99.8	2,954	99.8	2,311	99.7	11,705	
	Once or twice	n/a	n/a	n/a	n/a	n/a	n/a	n/a	n/a	n/a	n/a	n/a	n/a	n/a	n/a	n/a	n/a	n/a	n/a	n/a	n/a	n/a	0.1	3	0.4	12	0.1	2	0.1	2	0.2	19
	Once in awhile but not regularly	n/a	n/a	n/a	n/a	n/a	n/a	n/a	n/a	n/a	n/a	n/a	n/a	n/a	n/a	n/a	n/a	n/a	n/a	n/a	n/a	n/a	0.1	2	0.0	0	0.0	0	0.0	1	0.0	3
	Regularly in the past	n/a	n/a	n/a	n/a	n/a	n/a	n/a	n/a	n/a	n/a	n/a	n/a	n/a	n/a	n/a	n/a	n/a	n/a	n/a	n/a	n/a	0.0	0	0.1	3	0.0	1	0.0	0	0.0	4
	Regularly now	n/a	n/a	n/a	n/a	n/a	n/a	n/a	n/a	n/a	n/a	n/a	n/a	n/a	n/a	n/a	n/a	n/a	n/a	n/a	n/a	n/a	0.1	2	0.0	1	0.1	4	0.0	1	0.1	8
How often have you, in the past 30 days:																																
Used heroin?*	Never	n/a	n/a	n/a	n/a	n/a	n/a	n/a	n/a	n/a	n/a	n/a	n/a	n/a	n/a	n/a	n/a	n/a	n/a	n/a	n/a	99.9	3,056	99.9	3,399	99.9	2,962	99.9	2,314	99.9	11,731	
	Once or twice	n/a	n/a	n/a	n/a	n/a	n/a	n/a	n/a	n/a	n/a	n/a	n/a	n/a	n/a	n/a	n/a	n/a	n/a	n/a	n/a	n/a	0.1	2	0.1	2	0.0	1	0.0	1	0.1	6
	Once or twice per week	n/a	n/a	n/a	n/a	n/a	n/a	n/a	n/a	n/a	n/a	n/a	n/a	n/a	n/a	n/a	n/a	n/a	n/a	n/a	n/a	n/a	0.0	0	0.0	0	0.0	0	0.0	0	0.0	0
	About once a day	n/a	n/a	n/a	n/a	n/a	n/a	n/a	n/a	n/a	n/a	n/a	n/a	n/a	n/a	n/a	n/a	n/a	n/a	n/a	n/a	n/a	0.0	0	0.0	1	0.0	0	0.0	0	0.0	1
	More than once a day	n/a	n/a	n/a	n/a	n/a	n/a	n/a	n/a	n/a	n/a	n/a	n/a	n/a	n/a	n/a	n/a	n/a	n/a	n/a	n/a	n/a	0.1	2	0.0	1	0.1	2	0.0	1	0.1	6
Have you ever:																																
Used hallucinogens (acid, LSD, shrooms)?*	Never	n/a	n/a	n/a	n/a	n/a	n/a	n/a	n/a	n/a	n/a	n/a	n/a	n/a	n/a	n/a	n/a	n/a	n/a	n/a	n/a	99.7	3,021	99.5	3,367	98.4	2,908	96.1	2,219	98.6	11,515	
	Once or twice	n/a	n/a	n/a	n/a	n/a	n/a	n/a	n/a	n/a	n/a	n/a	n/a	n/a	n/a	n/a	n/a	n/a	n/a	n/a	n/a	n/a	0.2	6	0.3	10	1.0	31	2.8	64	1.0	111
	Once in awhile but not regularly	n/a	n/a	n/a	n/a	n/a	n/a	n/a	n/a	n/a	n/a	n/a	n/a	n/a	n/a	n/a	n/a	n/a	n/a	n/a	n/a	n/a	0.0	1	0.1	4	0.3	8	0.8	18	0.3	31
	Regularly in the past	n/a	n/a	n/a	n/a	n/a	n/a	n/a	n/a	n/a	n/a	n/a	n/a	n/a	n/a	n/a	n/a	n/a	n/a	n/a	n/a	n/a	0.0	0	0.1	2	0.1	4	0.2	4	0.1	10
	Regularly now	n/a	n/a	n/a	n/a	n/a	n/a	n/a	n/a	n/a	n/a	n/a	n/a	n/a	n/a	n/a	n/a	n/a	n/a	n/a	n/a	n/a	0.0	1	0.0	0	0.1	4	0.1	3	0.1	8

*The Pennsylvania Youth Survey (PAYS) was significantly revised from 2021 to 2023. Trend data are reported in this report when the data are comparable. When cells include an "n/a" notation, it means the question was either not asked in a previous administration or the question was revised in a way that the 2023 data are not directly comparable. Please note that any question with an * at the end designates a question and/or response option that was part of this 2023 survey revision. Please see Appendix B of your Profile Report for a description of changes

Substance Use: Other Drugs (continued)

Question	Response	County 2019										County 2021										County 2023										
		6th		8th		10th		12th		Total		6th		8th		10th		12th		Total		6th		8th		10th		12th		Total		
		%	n	%	n	%	n	%	n	%	n	%	n	%	n	%	n	%	n	%	n	%	n	%	n	%	n	%	n	%	n	
How often have you, in the past 30 days:																																
Used hallucinogens (acid, LSD, shrooms)?*	Never	n/a	n/a	n/a	n/a	n/a	n/a	n/a	n/a	n/a	n/a	n/a	n/a	n/a	n/a	n/a	n/a	n/a	n/a	n/a	n/a	n/a	99.9	3,027	99.9	3,378	99.6	2,941	99.4	2,294	99.7	11,640
	Once or twice	n/a	n/a	n/a	n/a	n/a	n/a	n/a	n/a	n/a	n/a	n/a	n/a	n/a	n/a	n/a	n/a	n/a	n/a	n/a	n/a	n/a	0.1	2	0.1	4	0.3	9	0.6	14	0.2	29
	Once or twice per week	n/a	n/a	n/a	n/a	n/a	n/a	n/a	n/a	n/a	n/a	n/a	n/a	n/a	n/a	n/a	n/a	n/a	n/a	n/a	n/a	n/a	0.0	0	0.0	1	0.1	3	0.0	0	0.0	4
	About once a day	n/a	n/a	n/a	n/a	n/a	n/a	n/a	n/a	n/a	n/a	n/a	n/a	n/a	n/a	n/a	n/a	n/a	n/a	n/a	n/a	n/a	0.0	0	0.0	0	0.0	0	0.0	0	0.0	0
	More than once a day	n/a	n/a	n/a	n/a	n/a	n/a	n/a	n/a	n/a	n/a	n/a	n/a	n/a	n/a	n/a	n/a	n/a	n/a	n/a	n/a	n/a	0.0	0	0.0	0	0.0	1	0.0	0	0.0	1
Have you ever:																																
Used methamphetamine (meth, crystal meth, speed)?*	Never	n/a	n/a	n/a	n/a	n/a	n/a	n/a	n/a	n/a	n/a	n/a	n/a	n/a	n/a	n/a	n/a	n/a	n/a	n/a	n/a	n/a	99.4	2,993	99.6	3,376	99.7	2,942	99.6	2,298	99.6	11,609
	Once or twice	n/a	n/a	n/a	n/a	n/a	n/a	n/a	n/a	n/a	n/a	n/a	n/a	n/a	n/a	n/a	n/a	n/a	n/a	n/a	n/a	n/a	0.4	11	0.3	10	0.1	2	0.3	6	0.2	29
	Once in awhile but not regularly	n/a	n/a	n/a	n/a	n/a	n/a	n/a	n/a	n/a	n/a	n/a	n/a	n/a	n/a	n/a	n/a	n/a	n/a	n/a	n/a	n/a	0.0	1	0.0	0	0.0	0	0.0	1	0.0	2
	Regularly in the past	n/a	n/a	n/a	n/a	n/a	n/a	n/a	n/a	n/a	n/a	n/a	n/a	n/a	n/a	n/a	n/a	n/a	n/a	n/a	n/a	n/a	0.1	4	0.0	1	0.0	1	0.0	1	0.1	7
	Regularly now	n/a	n/a	n/a	n/a	n/a	n/a	n/a	n/a	n/a	n/a	n/a	n/a	n/a	n/a	n/a	n/a	n/a	n/a	n/a	n/a	n/a	0.0	1	0.1	2	0.2	5	0.0	1	0.1	9
How often have you, in the past 30 days:																																
Used methamphetamine (meth, crystal meth, speed)?*	Never	n/a	n/a	n/a	n/a	n/a	n/a	n/a	n/a	n/a	n/a	n/a	n/a	n/a	n/a	n/a	n/a	n/a	n/a	n/a	n/a	n/a	99.9	3,005	99.9	3,386	99.9	2,947	100.0	2,306	99.9	11,644
	Once or twice	n/a	n/a	n/a	n/a	n/a	n/a	n/a	n/a	n/a	n/a	n/a	n/a	n/a	n/a	n/a	n/a	n/a	n/a	n/a	n/a	n/a	0.1	2	0.0	1	0.1	2	0.0	0	0.0	5
	Once or twice per week	n/a	n/a	n/a	n/a	n/a	n/a	n/a	n/a	n/a	n/a	n/a	n/a	n/a	n/a	n/a	n/a	n/a	n/a	n/a	n/a	n/a	0.0	1	0.0	1	0.0	0	0.0	0	0.0	2
	About once a day	n/a	n/a	n/a	n/a	n/a	n/a	n/a	n/a	n/a	n/a	n/a	n/a	n/a	n/a	n/a	n/a	n/a	n/a	n/a	n/a	n/a	0.0	1	0.0	0	0.0	0	0.0	0	0.0	1
	More than once a day	n/a	n/a	n/a	n/a	n/a	n/a	n/a	n/a	n/a	n/a	n/a	n/a	n/a	n/a	n/a	n/a	n/a	n/a	n/a	n/a	n/a	0.0	0	0.0	0	0.0	0	0.0	1	0.0	1
Have you ever:																																
Used Ecstasy or Molly?*	Never	n/a	n/a	n/a	n/a	n/a	n/a	n/a	n/a	n/a	n/a	n/a	n/a	n/a	n/a	n/a	n/a	n/a	n/a	n/a	n/a	n/a	99.8	2,988	99.9	3,364	99.7	2,936	99.3	2,290	99.7	11,578
	Once or twice	n/a	n/a	n/a	n/a	n/a	n/a	n/a	n/a	n/a	n/a	n/a	n/a	n/a	n/a	n/a	n/a	n/a	n/a	n/a	n/a	n/a	0.1	3	0.1	4	0.2	5	0.5	11	0.2	23
	Once in awhile but not regularly	n/a	n/a	n/a	n/a	n/a	n/a	n/a	n/a	n/a	n/a	n/a	n/a	n/a	n/a	n/a	n/a	n/a	n/a	n/a	n/a	n/a	0.0	1	0.0	0	0.0	1	0.1	3	0.0	5
	Regularly in the past	n/a	n/a	n/a	n/a	n/a	n/a	n/a	n/a	n/a	n/a	n/a	n/a	n/a	n/a	n/a	n/a	n/a	n/a	n/a	n/a	n/a	0.1	2	0.0	0	0.0	1	0.0	1	0.0	4
	Regularly now	n/a	n/a	n/a	n/a	n/a	n/a	n/a	n/a	n/a	n/a	n/a	n/a	n/a	n/a	n/a	n/a	n/a	n/a	n/a	n/a	n/a	0.0	1	0.0	0	0.0	1	0.0	1	0.0	3
How often have you, in the past 30 days:																																
Used Ecstasy or Molly?*	Never	n/a	n/a	n/a	n/a	n/a	n/a	n/a	n/a	n/a	n/a	n/a	n/a	n/a	n/a	n/a	n/a	n/a	n/a	n/a	n/a	n/a	99.9	2,993	100.0	3,368	100.0	2,947	99.9	2,302	99.9	11,610
	Once or twice	n/a	n/a	n/a	n/a	n/a	n/a	n/a	n/a	n/a	n/a	n/a	n/a	n/a	n/a	n/a	n/a	n/a	n/a	n/a	n/a	n/a	0.1	2	0.0	0	0.0	1	0.1	2	0.0	5
	Once or twice per week	n/a	n/a	n/a	n/a	n/a	n/a	n/a	n/a	n/a	n/a	n/a	n/a	n/a	n/a	n/a	n/a	n/a	n/a	n/a	n/a	n/a	0.0	0	0.0	0	0.0	0	0.0	0	0.0	0
	About once a day	n/a	n/a	n/a	n/a	n/a	n/a	n/a	n/a	n/a	n/a	n/a	n/a	n/a	n/a	n/a	n/a	n/a	n/a	n/a	n/a	n/a	0.0	1	0.0	0	0.0	0	0.0	0	0.0	1
	More than once a day	n/a	n/a	n/a	n/a	n/a	n/a	n/a	n/a	n/a	n/a	n/a	n/a	n/a	n/a	n/a	n/a	n/a	n/a	n/a	n/a	n/a	0.0	0	0.0	1	0.0	0	0.0	1	0.0	2

*The Pennsylvania Youth Survey (PAYS) was significantly revised from 2021 to 2023. Trend data are reported in this report when the data are comparable. When cells include an "n/a" notation, it means the question was either not asked in a previous administration or the question was revised in a way that the 2023 data are not directly comparable. Please note that any question with an * at the end designates a question and/or response option that was part of this 2023 survey revision. Please see Appendix B of your Profile Report for a description of changes

Substance Use: Other Drugs (continued)

Question	Response	County 2019										County 2021										County 2023										
		6th		8th		10th		12th		Total		6th		8th		10th		12th		Total		6th		8th		10th		12th		Total		
		%	n	%	n	%	n	%	n	%	n	%	n	%	n	%	n	%	n	%	n	%	n	%	n	%	n	%	n	%	n	
Have you ever:																																
Used synthetic drugs (man-made drugs such as K2, Spice, Fake Weed, Bath Salts)?*	Never	n/a	n/a	n/a	n/a	n/a	n/a	n/a	n/a	n/a	n/a	n/a	n/a	n/a	n/a	n/a	n/a	n/a	n/a	n/a	n/a	n/a	99.2	3,038	98.9	3,353	98.4	2,910	98.6	2,267	98.8	11,568
	Once or twice	n/a	n/a	n/a	n/a	n/a	n/a	n/a	n/a	n/a	n/a	n/a	n/a	n/a	n/a	n/a	n/a	n/a	n/a	n/a	n/a	n/a	0.4	13	0.8	28	1.0	29	1.0	24	0.8	94
	Once in awhile but not regularly	n/a	n/a	n/a	n/a	n/a	n/a	n/a	n/a	n/a	n/a	n/a	n/a	n/a	n/a	n/a	n/a	n/a	n/a	n/a	n/a	n/a	0.3	10	0.1	4	0.2	5	0.1	3	0.2	22
	Regularly in the past	n/a	n/a	n/a	n/a	n/a	n/a	n/a	n/a	n/a	n/a	n/a	n/a	n/a	n/a	n/a	n/a	n/a	n/a	n/a	n/a	n/a	0.0	1	0.1	2	0.1	4	0.1	3	0.1	10
	Regularly now	n/a	n/a	n/a	n/a	n/a	n/a	n/a	n/a	n/a	n/a	n/a	n/a	n/a	n/a	n/a	n/a	n/a	n/a	n/a	n/a	n/a	0.1	2	0.1	3	0.3	8	0.1	2	0.1	15
How often have you, in the past 30 days:																																
Used synthetic drugs (man-made drugs such as K2, Spice, Fake Weed, Bath Salts)?*	Never	n/a	n/a	n/a	n/a	n/a	n/a	n/a	n/a	n/a	n/a	n/a	n/a	n/a	n/a	n/a	n/a	n/a	n/a	n/a	n/a	99.6	3,050	99.5	3,374	99.6	2,942	99.6	2,291	99.6	11,657	
	Once or twice	n/a	n/a	n/a	n/a	n/a	n/a	n/a	n/a	n/a	n/a	n/a	n/a	n/a	n/a	n/a	n/a	n/a	n/a	n/a	n/a	n/a	0.4	11	0.4	12	0.2	6	0.3	7	0.3	36
	Once or twice per week	n/a	n/a	n/a	n/a	n/a	n/a	n/a	n/a	n/a	n/a	n/a	n/a	n/a	n/a	n/a	n/a	n/a	n/a	n/a	n/a	n/a	0.0	0	0.1	2	0.1	2	0.0	1	0.0	5
	About once a day	n/a	n/a	n/a	n/a	n/a	n/a	n/a	n/a	n/a	n/a	n/a	n/a	n/a	n/a	n/a	n/a	n/a	n/a	n/a	n/a	n/a	0.0	0	0.0	1	0.0	1	0.0	0	0.0	2
	More than once a day	n/a	n/a	n/a	n/a	n/a	n/a	n/a	n/a	n/a	n/a	n/a	n/a	n/a	n/a	n/a	n/a	n/a	n/a	n/a	n/a	n/a	0.1	2	0.0	1	0.1	2	0.0	1	0.1	6

Substance Use: Prescription Drugs, Over-the-Counter Drugs and Performance Enhancing Drugs

Question	Response	County 2019										County 2021										County 2023										
		6th		8th		10th		12th		Total		6th		8th		10th		12th		Total		6th		8th		10th		12th		Total		
		%	n	%	n	%	n	%	n	%	n	%	n	%	n	%	n	%	n	%	n	%	n	%	n	%	n	%	n	%	n	
Have you ever:																																
Taken performance enhancing drugs (such as steroids, human growth hormone) without a doctor telling you to take them?*	Never	n/a	n/a	n/a	n/a	n/a	n/a	n/a	n/a	n/a	n/a	n/a	n/a	n/a	n/a	n/a	n/a	n/a	n/a	n/a	n/a	99.0	3,046	99.2	3,378	99.7	2,937	99.4	2,290	99.3	11,651	
	Once or twice	n/a	n/a	n/a	n/a	n/a	n/a	n/a	n/a	n/a	n/a	n/a	n/a	n/a	n/a	n/a	n/a	n/a	n/a	n/a	n/a	n/a	0.6	20	0.5	18	0.1	4	0.2	5	0.4	47
	Once in awhile but not regularly	n/a	n/a	n/a	n/a	n/a	n/a	n/a	n/a	n/a	n/a	n/a	n/a	n/a	n/a	n/a	n/a	n/a	n/a	n/a	n/a	n/a	0.2	7	0.1	4	0.0	1	0.1	2	0.1	14
	Regularly in the past	n/a	n/a	n/a	n/a	n/a	n/a	n/a	n/a	n/a	n/a	n/a	n/a	n/a	n/a	n/a	n/a	n/a	n/a	n/a	n/a	n/a	0.1	2	0.1	2	0.0	1	0.0	0	0.0	5
	Regularly now	n/a	n/a	n/a	n/a	n/a	n/a	n/a	n/a	n/a	n/a	n/a	n/a	n/a	n/a	n/a	n/a	n/a	n/a	n/a	n/a	n/a	0.1	2	0.1	3	0.1	2	0.3	6	0.1	13
How often have you, in the past 30 days:																																
Used performance enhancing drugs (such as steroids, human growth hormone) without a doctor telling you to take them?*	Never	n/a	n/a	n/a	n/a	n/a	n/a	n/a	n/a	n/a	n/a	n/a	n/a	n/a	n/a	n/a	n/a	n/a	n/a	n/a	n/a	99.9	3,070	99.6	3,392	99.9	2,945	99.8	2,300	99.8	11,707	
	Once or twice	n/a	n/a	n/a	n/a	n/a	n/a	n/a	n/a	n/a	n/a	n/a	n/a	n/a	n/a	n/a	n/a	n/a	n/a	n/a	n/a	n/a	0.0	1	0.2	6	0.1	2	0.0	1	0.1	10
	Once or twice per week	n/a	n/a	n/a	n/a	n/a	n/a	n/a	n/a	n/a	n/a	n/a	n/a	n/a	n/a	n/a	n/a	n/a	n/a	n/a	n/a	n/a	0.0	0	0.1	2	0.0	0	0.0	1	0.0	3
	About once a day	n/a	n/a	n/a	n/a	n/a	n/a	n/a	n/a	n/a	n/a	n/a	n/a	n/a	n/a	n/a	n/a	n/a	n/a	n/a	n/a	n/a	0.0	0	0.0	1	0.0	0	0.1	2	0.0	3
	More than once a day	n/a	n/a	n/a	n/a	n/a	n/a	n/a	n/a	n/a	n/a	n/a	n/a	n/a	n/a	n/a	n/a	n/a	n/a	n/a	n/a	n/a	0.1	2	0.1	3	0.0	0	0.0	1	0.1	6

*The Pennsylvania Youth Survey (PAYS) was significantly revised from 2021 to 2023. Trend data are reported in this report when the data are comparable. When cells include an "n/a" notation, it means the question was either not asked in a previous administration or the question was revised in a way that the 2023 data are not directly comparable. Please note that any question with an * at the end designates a question and/or response option that was part of this 2023 survey revision. Please see Appendix B of your Profile Report for a description of changes

Substance Use: Prescription Drugs, Over-the-Counter Drugs and Performance Enhancing Drugs (continued)

Question	Response	County 2019										County 2021										County 2023										
		6th		8th		10th		12th		Total		6th		8th		10th		12th		Total		6th		8th		10th		12th		Total		
		%	n	%	n	%	n	%	n	%	n	%	n	%	n	%	n	%	n	%	n	%	n	%	n	%	n	%	n	%	n	
Have you ever:																																
Used prescription pain relievers (such as Vicodin, OxyContin, Percocet, or Codeine) without a doctor telling you to take them?*	Never	n/a	n/a	n/a	n/a	n/a	n/a	n/a	n/a	n/a	n/a	n/a	n/a	n/a	n/a	n/a	n/a	n/a	n/a	n/a	n/a	n/a	97.1	2,966	97.2	3,310	97.8	2,887	97.6	2,241	97.4	1,140
	Once or twice	n/a	n/a	n/a	n/a	n/a	n/a	n/a	n/a	n/a	n/a	n/a	n/a	n/a	n/a	n/a	n/a	n/a	n/a	n/a	n/a	n/a	1.7	53	1.6	56	1.4	40	1.4	32	1.5	181
	Once in awhile but not regularly	n/a	n/a	n/a	n/a	n/a	n/a	n/a	n/a	n/a	n/a	n/a	n/a	n/a	n/a	n/a	n/a	n/a	n/a	n/a	n/a	n/a	0.9	26	0.9	31	0.4	12	0.7	17	0.7	86
	Regularly in the past	n/a	n/a	n/a	n/a	n/a	n/a	n/a	n/a	n/a	n/a	n/a	n/a	n/a	n/a	n/a	n/a	n/a	n/a	n/a	n/a	n/a	0.3	9	0.1	3	0.2	6	0.3	6	0.2	24
	Regularly now	n/a	n/a	n/a	n/a	n/a	n/a	n/a	n/a	n/a	n/a	n/a	n/a	n/a	n/a	n/a	n/a	n/a	n/a	n/a	n/a	n/a	0.1	2	0.2	6	0.2	6	0.0	1	0.1	15
How often have you, in the past 30 days:																																
Used prescription pain relievers (such as Vicodin, OxyContin, Percocet, or Codeine) without a doctor telling you to take them?*	Never	n/a	n/a	n/a	n/a	n/a	n/a	n/a	n/a	n/a	n/a	n/a	n/a	n/a	n/a	n/a	n/a	n/a	n/a	n/a	n/a	98.8	3,013	99.0	3,372	99.5	2,933	99.3	2,282	99.1	11,600	
	Once or twice	n/a	n/a	n/a	n/a	n/a	n/a	n/a	n/a	n/a	n/a	n/a	n/a	n/a	n/a	n/a	n/a	n/a	n/a	n/a	n/a	n/a	0.9	28	0.8	26	0.3	10	0.4	9	0.6	73
	Once or twice per week	n/a	n/a	n/a	n/a	n/a	n/a	n/a	n/a	n/a	n/a	n/a	n/a	n/a	n/a	n/a	n/a	n/a	n/a	n/a	n/a	n/a	0.1	4	0.2	7	0.0	1	0.2	5	0.1	17
	About once a day	n/a	n/a	n/a	n/a	n/a	n/a	n/a	n/a	n/a	n/a	n/a	n/a	n/a	n/a	n/a	n/a	n/a	n/a	n/a	n/a	n/a	0.2	5	0.0	0	0.0	1	0.0	1	0.1	7
	More than once a day	n/a	n/a	n/a	n/a	n/a	n/a	n/a	n/a	n/a	n/a	n/a	n/a	n/a	n/a	n/a	n/a	n/a	n/a	n/a	n/a	n/a	0.0	1	0.0	1	0.1	4	0.0	0	0.1	6
Have you ever:																																
Used prescription tranquilizers (such as Ambien, Lunesta, Valium, or Xanax) without a doctor telling you to take them?*	Never	n/a	n/a	n/a	n/a	n/a	n/a	n/a	n/a	n/a	n/a	n/a	n/a	n/a	n/a	n/a	n/a	n/a	n/a	n/a	n/a	99.4	2,996	99.5	3,366	99.4	2,919	98.9	2,268	99.3	11,549	
	Once or twice	n/a	n/a	n/a	n/a	n/a	n/a	n/a	n/a	n/a	n/a	n/a	n/a	n/a	n/a	n/a	n/a	n/a	n/a	n/a	n/a	n/a	0.4	13	0.4	13	0.4	12	0.9	20	0.5	58
	Once in awhile but not regularly	n/a	n/a	n/a	n/a	n/a	n/a	n/a	n/a	n/a	n/a	n/a	n/a	n/a	n/a	n/a	n/a	n/a	n/a	n/a	n/a	n/a	0.1	3	0.1	3	0.1	4	0.1	3	0.1	13
	Regularly in the past	n/a	n/a	n/a	n/a	n/a	n/a	n/a	n/a	n/a	n/a	n/a	n/a	n/a	n/a	n/a	n/a	n/a	n/a	n/a	n/a	n/a	0.1	2	0.0	0	0.1	2	0.1	2	0.1	6
	Regularly now	n/a	n/a	n/a	n/a	n/a	n/a	n/a	n/a	n/a	n/a	n/a	n/a	n/a	n/a	n/a	n/a	n/a	n/a	n/a	n/a	n/a	0.0	0	0.1	2	0.0	0	0.0	1	0.0	3
How often have you, in the past 30 days:																																
Used prescription tranquilizers (such as Ambien, Lunesta, Valium, or Xanax) without a doctor telling you to take them?*	Never	n/a	n/a	n/a	n/a	n/a	n/a	n/a	n/a	n/a	n/a	n/a	n/a	n/a	n/a	n/a	n/a	n/a	n/a	n/a	n/a	99.9	3,013	99.9	3,383	99.9	2,936	99.7	2,290	99.9	11,622	
	Once or twice	n/a	n/a	n/a	n/a	n/a	n/a	n/a	n/a	n/a	n/a	n/a	n/a	n/a	n/a	n/a	n/a	n/a	n/a	n/a	n/a	n/a	0.1	2	0.1	2	0.1	4	0.3	6	0.1	14
	Once or twice per week	n/a	n/a	n/a	n/a	n/a	n/a	n/a	n/a	n/a	n/a	n/a	n/a	n/a	n/a	n/a	n/a	n/a	n/a	n/a	n/a	n/a	0.0	0	0.0	0	0.0	0	0.0	0	0.0	0
	More than once a day	n/a	n/a	n/a	n/a	n/a	n/a	n/a	n/a	n/a	n/a	n/a	n/a	n/a	n/a	n/a	n/a	n/a	n/a	n/a	n/a	n/a	0.0	0	0.0	1	0.0	0	0.0	0	0.0	1
Have you ever:																																
Used prescription stimulants (such as Ritalin or Adderall) without a doctor telling you to take them?*	Never	n/a	n/a	n/a	n/a	n/a	n/a	n/a	n/a	n/a	n/a	n/a	n/a	n/a	n/a	n/a	n/a	n/a	n/a	n/a	n/a	98.8	2,987	98.7	3,345	98.6	2,915	98.1	2,254	98.6	11,501	
	Once or twice	n/a	n/a	n/a	n/a	n/a	n/a	n/a	n/a	n/a	n/a	n/a	n/a	n/a	n/a	n/a	n/a	n/a	n/a	n/a	n/a	n/a	0.8	23	0.9	29	0.9	26	1.0	22	0.9	100
	Once in awhile but not regularly	n/a	n/a	n/a	n/a	n/a	n/a	n/a	n/a	n/a	n/a	n/a	n/a	n/a	n/a	n/a	n/a	n/a	n/a	n/a	n/a	n/a	0.3	8	0.3	9	0.2	5	0.4	9	0.3	31
	Regularly in the past	n/a	n/a	n/a	n/a	n/a	n/a	n/a	n/a	n/a	n/a	n/a	n/a	n/a	n/a	n/a	n/a	n/a	n/a	n/a	n/a	n/a	0.1	3	0.1	2	0.2	6	0.3	6	0.1	17
	Regularly now	n/a	n/a	n/a	n/a	n/a	n/a	n/a	n/a	n/a	n/a	n/a	n/a	n/a	n/a	n/a	n/a	n/a	n/a	n/a	n/a	n/a	0.1	2	0.1	5	0.1	3	0.3	7	0.1	17

*The Pennsylvania Youth Survey (PAYS) was significantly revised from 2021 to 2023. Trend data are reported in this report when the data are comparable. When cells include an "n/a" notation, it means the question was either not asked in a previous administration or the question was revised in a way that the 2023 data are not directly comparable. Please note that any question with an * at the end designates a question and/or response option that was part of this 2023 survey revision. Please see Appendix B of your Profile Report for a description of changes

Substance Use: Prescription Drugs, Over-the-Counter Drugs and Performance Enhancing Drugs (continued)

Question	Response	County 2019										County 2021										County 2023																			
		6th		8th		10th		12th		Total		6th		8th		10th		12th		Total		6th		8th		10th		12th		Total											
		%	n	%	n	%	n	%	n	%	n	%	n	%	n	%	n	%	n	%	n	%	n	%	n	%	n	%	n	%	n										
How often have you, in the past 30 days:																																									
Used prescription stimulants (such as Ritalin or Adderall) without a doctor telling you to take them?*	Never	n/a	n/a	n/a	n/a	n/a	n/a	n/a	n/a	n/a	n/a	n/a	n/a	n/a	n/a	n/a	n/a	n/a	n/a	n/a	n/a	n/a	n/a	n/a	n/a	n/a	n/a	n/a	n/a	n/a	n/a	99.5	3,007	99.6	3,380	99.6	2,949	99.4	2,288	99.5	11,624
	Once or twice	n/a	n/a	n/a	n/a	n/a	n/a	n/a	n/a	n/a	n/a	n/a	n/a	n/a	n/a	n/a	n/a	n/a	n/a	n/a	n/a	n/a	n/a	n/a	n/a	n/a	n/a	n/a	n/a	n/a	0.4	12	0.3	10	0.3	10	0.4	10	0.4	42	
	Once or twice per week	n/a	n/a	n/a	n/a	n/a	n/a	n/a	n/a	n/a	n/a	n/a	n/a	n/a	n/a	n/a	n/a	n/a	n/a	n/a	n/a	n/a	n/a	n/a	n/a	n/a	n/a	n/a	n/a	n/a	0.1	2	0.1	2	0.1	2	0.1	2	0.1	8	
	About once a day	n/a	n/a	n/a	n/a	n/a	n/a	n/a	n/a	n/a	n/a	n/a	n/a	n/a	n/a	n/a	n/a	n/a	n/a	n/a	n/a	n/a	n/a	n/a	n/a	n/a	n/a	n/a	n/a	n/a	0.0	0	0.0	1	0.0	0	0.0	1	0.0	2	
	More than once a day	n/a	n/a	n/a	n/a	n/a	n/a	n/a	n/a	n/a	n/a	n/a	n/a	n/a	n/a	n/a	n/a	n/a	n/a	n/a	n/a	n/a	n/a	n/a	n/a	n/a	n/a	n/a	n/a	n/a	0.0	0	0.0	1	0.0	0	0.0	1	0.0	2	
Have you ever:																																									
Used over-the-counter medicine (cough syrup, cold medicine, etc.) in order to get high?*	Never	n/a	n/a	n/a	n/a	n/a	n/a	n/a	n/a	n/a	n/a	n/a	n/a	n/a	n/a	n/a	n/a	n/a	n/a	n/a	n/a	n/a	n/a	n/a	n/a	n/a	n/a	n/a	n/a	n/a	96.9	2,947	97.2	3,296	97.0	2,869	96.9	2,225	97.0	11,337	
	Once or twice	n/a	n/a	n/a	n/a	n/a	n/a	n/a	n/a	n/a	n/a	n/a	n/a	n/a	n/a	n/a	n/a	n/a	n/a	n/a	n/a	n/a	n/a	n/a	n/a	n/a	n/a	n/a	n/a	n/a	1.1	32	1.0	35	1.5	44	1.7	38	1.3	149	
	Once in awhile but not regularly	n/a	n/a	n/a	n/a	n/a	n/a	n/a	n/a	n/a	n/a	n/a	n/a	n/a	n/a	n/a	n/a	n/a	n/a	n/a	n/a	n/a	n/a	n/a	n/a	n/a	n/a	n/a	n/a	n/a	1.3	40	1.3	44	0.9	28	1.0	23	1.2	135	
	Regularly in the past	n/a	n/a	n/a	n/a	n/a	n/a	n/a	n/a	n/a	n/a	n/a	n/a	n/a	n/a	n/a	n/a	n/a	n/a	n/a	n/a	n/a	n/a	n/a	n/a	n/a	n/a	n/a	n/a	n/a	0.3	10	0.3	11	0.3	9	0.3	7	0.3	37	
	Regularly now	n/a	n/a	n/a	n/a	n/a	n/a	n/a	n/a	n/a	n/a	n/a	n/a	n/a	n/a	n/a	n/a	n/a	n/a	n/a	n/a	n/a	n/a	n/a	n/a	n/a	n/a	n/a	n/a	n/a	0.4	13	0.1	5	0.3	8	0.2	4	0.3	30	
How often have you, in the past 30 days:																																									
Used over-the-counter medicine (cough syrup, cold medicine, etc.) in order to get high?*	Never	n/a	n/a	n/a	n/a	n/a	n/a	n/a	n/a	n/a	n/a	n/a	n/a	n/a	n/a	n/a	n/a	n/a	n/a	n/a	n/a	n/a	n/a	n/a	n/a	n/a	n/a	n/a	n/a	n/a	98.4	2,983	98.7	3,347	99.1	2,928	99.0	2,276	98.8	11,534	
	Once or twice	n/a	n/a	n/a	n/a	n/a	n/a	n/a	n/a	n/a	n/a	n/a	n/a	n/a	n/a	n/a	n/a	n/a	n/a	n/a	n/a	n/a	n/a	n/a	n/a	n/a	n/a	n/a	n/a	n/a	1.1	32	0.8	28	0.6	19	0.7	17	0.8	96	
	Once or twice per week	n/a	n/a	n/a	n/a	n/a	n/a	n/a	n/a	n/a	n/a	n/a	n/a	n/a	n/a	n/a	n/a	n/a	n/a	n/a	n/a	n/a	n/a	n/a	n/a	n/a	n/a	n/a	n/a	n/a	0.3	9	0.3	10	0.1	3	0.1	3	0.2	25	
	About once a day	n/a	n/a	n/a	n/a	n/a	n/a	n/a	n/a	n/a	n/a	n/a	n/a	n/a	n/a	n/a	n/a	n/a	n/a	n/a	n/a	n/a	n/a	n/a	n/a	n/a	n/a	n/a	n/a	n/a	0.1	3	0.1	4	0.2	5	0.0	1	0.1	13	
	More than once a day	n/a	n/a	n/a	n/a	n/a	n/a	n/a	n/a	n/a	n/a	n/a	n/a	n/a	n/a	n/a	n/a	n/a	n/a	n/a	n/a	n/a	n/a	n/a	n/a	n/a	n/a	n/a	n/a	n/a	0.2	6	0.1	2	0.0	1	0.0	1	0.1	10	

*The Pennsylvania Youth Survey (PAYS) was significantly revised from 2021 to 2023. Trend data are reported in this report when the data are comparable. When cells include an "n/a" notation, it means the question was either not asked in a previous administration or the question was revised in a way that the 2023 data are not directly comparable. Please note that any question with an * at the end designates a question and/or response option that was part of this 2023 survey revision. Please see Appendix B of your Profile Report for a description of changes

Substance Use: Risky Substance Related Behavior

Question	Response	County 2019										County 2021										County 2023									
		6th		8th		10th		12th		Total		6th		8th		10th		12th		Total		6th		8th		10th		12th		Total	
		%	n	%	n	%	n	%	n	%	n	%	n	%	n	%	n	%	n	%	n	%	n	%	n	%	n	%	n	%	n
Think back over the last two weeks. How many times have you had five or more alcoholic drinks in a row?	None	98.4	4,023	97.1	3,844	90.3	2,857	80.4	1,996	92.9	12,720	98.9	3,288	98.4	3,371	93.9	3,025	85.2	2,048	94.8	11,732	99.2	3,113	98.4	3,360	94.7	2,799	88.4	2,034	95.7	11,306
	Once	0.8	33	1.9	76	5.0	158	7.9	196	3.4	463	0.4	13	0.9	30	3.9	124	7.2	172	2.7	339	0.5	15	0.9	30	2.7	80	6.4	147	2.3	272
	Twice	0.4	16	0.5	20	2.5	79	6.2	153	2.0	268	0.4	12	0.5	16	1.1	34	4.4	106	1.4	168	0.1	4	0.3	10	1.5	45	3.0	68	1.1	127
	3-5 times	0.2	7	0.3	11	1.4	43	4.1	102	1.2	163	0.2	8	0.3	9	0.8	25	2.3	56	0.8	98	0.1	2	0.4	12	0.8	25	1.6	36	0.6	75
	6-9 times	0.1	3	0.1	4	0.3	9	0.7	17	0.2	33	0.0	0	0.0	0	0.1	4	0.6	14	0.1	18	0.1	2	0.1	2	0.1	2	0.3	6	0.1	12
	10 or more times	0.1	6	0.1	3	0.6	19	0.8	20	0.4	48	0.1	2	0.0	1	0.2	8	0.3	8	0.2	19	0.0	1	0.1	2	0.1	4	0.4	9	0.1	16
How often have you:																															
Driven a motor vehicle while or shortly after drinking alcohol? (Please Note: In 2021/2023 the questions about driving after drinking or having used alcohol were only asked of those that had used alcohol. In order to make all years of data as comparable as possible, those students in 2021/2023 answering that they had never used the substance in question were added to the driving questions results. Because it can not be determined if the student would have marked "I do not drive" or "Never", those categories have been combined across all years.) *	I don't drive / Never	99.3	2,589	98.9	2,819	98.7	2,387	95.4	1,824	98.3	9,619	99.7	3,173	99.6	3,241	99.3	2,974	97.2	2,096	99.1	11,484	99.8	3,029	99.5	3,140	99.6	2,668	97.7	2,020	99.3	10,857
	Before, but not in the past year	0.3	8	0.4	10	0.3	7	1.4	27	0.5	52	0.2	5	0.2	5	0.2	7	1.0	22	0.3	39	0.2	5	0.3	9	0.2	5	0.6	12	0.3	31
	About once or twice a year	0.1	2	0.4	10	0.2	6	1.9	37	0.6	55	0.1	3	0.1	4	0.3	10	1.2	26	0.4	43	0.0	1	0.1	4	0.1	3	1.0	20	0.3	28
	About once or twice a month	0.1	3	0.1	2	0.1	2	0.5	10	0.2	17	0.1	2	0.0	1	0.0	1	0.4	8	0.1	12	0.0	0	0.1	2	0.1	2	0.4	9	0.1	13
	About once or twice a week	0.0	1	0.2	5	0.2	4	0.3	5	0.2	15	0.0	1	0.0	0	0.0	0	0.1	2	0.0	3	0.0	0	0.0	0	0.0	0	0.0	1	0.0	1
	Almost every day	0.2	4	0.2	5	0.5	12	0.4	8	0.3	29	0.0	0	0.1	2	0.1	4	0.1	2	0.1	8	0.0	0	0.0	1	0.0	1	0.3	6	0.1	8
How often have you:																															
Driven a motor vehicle while or shortly after using marijuana (pot, hash, cannabis, weed, THC)? (Please Note: In 2021/2023 the questions about driving after drinking or having used alcohol were only asked of those that had used alcohol. In order to make all years of data as comparable as possible, those students in 2021/2023 answering that they had never used the substance in question were added to the driving questions results. Because it can not be determined if the student would have marked "I do not drive" or "Never", those categories have been combined across all years.) *	I don't drive / Never	99.3	2,565	98.6	2,807	98.4	2,369	89.3	1,703	96.9	9,444	99.9	3,258	99.8	3,377	99.1	3,067	93.8	2,102	98.5	11,804	100.0	3,073	99.7	3,205	99.3	2,698	96.0	2,007	99.0	10,983
	Before, but not in the past year	0.2	6	0.5	13	0.3	8	1.4	27	0.6	54	0.0	1	0.1	3	0.4	11	1.3	28	0.4	43	0.0	0	0.1	3	0.3	8	0.9	19	0.3	30
	About once or twice a year	0.2	6	0.4	12	0.5	12	3.2	61	0.9	91	0.1	2	0.1	4	0.3	8	2.2	49	0.5	63	0.0	1	0.1	3	0.1	4	1.0	21	0.3	29
	About once or twice a month	0.0	1	0.3	9	0.1	3	1.5	29	0.4	42	0.0	1	0.0	1	0.1	4	1.4	32	0.3	38	0.0	0	0.1	3	0.1	3	0.7	15	0.2	21
	About once or twice a week	0.0	1	0.1	2	0.1	3	2.3	44	0.5	50	0.0	0	0.0	0	0.1	2	0.5	11	0.1	13	0.0	0	0.0	0	0.0	1	0.7	14	0.1	15
	Almost every day	0.2	4	0.1	3	0.5	13	2.2	42	0.6	62	0.0	0	0.0	0	0.1	4	0.8	18	0.2	22	0.0	0	0.0	0	0.1	3	0.7	15	0.2	18

*The Pennsylvania Youth Survey (PAYS) was significantly revised from 2021 to 2023. Trend data are reported in this report when the data are comparable. When cells include an "n/a" notation, it means the question was either not asked in a previous administration or the question was revised in a way that the 2023 data are not directly comparable. Please note that any question with an * at the end designates a question and/or response option that was part of this 2023 survey revision. Please see Appendix B of your Profile Report for a description of changes

Gambling																																												
Question	Response	County 2019										County 2021										County 2023																						
		6th		8th		10th		12th		Total		6th		8th		10th		12th		Total		6th		8th		10th		12th		Total														
		%	n	%	n	%	n	%	n	%	n	%	n	%	n	%	n	%	n	%	n	%	n	%	n	%	n	%	n	%	n													
During the past 12 months, how often have you bet/gambled, even casually, for money or valuables in the following ways:																																												
Games such as poker, card games, dice, pool, darts*	Not at all	n/a	n/a	n/a	n/a	n/a	n/a	n/a	n/a	n/a	n/a	n/a	n/a	n/a	n/a	n/a	n/a	n/a	n/a	n/a	n/a	n/a	n/a	n/a	n/a	n/a	n/a	n/a	n/a	n/a	n/a	n/a	n/a	n/a	95.7	2,249	93.5	2,551	91.8	2,262	89.7	1,729	92.8	8,791
	Less than once a month	n/a	n/a	n/a	n/a	n/a	n/a	n/a	n/a	n/a	n/a	n/a	n/a	n/a	n/a	n/a	n/a	n/a	n/a	n/a	n/a	n/a	n/a	n/a	n/a	n/a	n/a	n/a	n/a	n/a	n/a	n/a	n/a	2.7	64	4.3	116	5.4	133	7.1	136	4.7	449	
	1 to 3 times a month	n/a	n/a	n/a	n/a	n/a	n/a	n/a	n/a	n/a	n/a	n/a	n/a	n/a	n/a	n/a	n/a	n/a	n/a	n/a	n/a	n/a	n/a	n/a	n/a	n/a	n/a	n/a	n/a	n/a	n/a	n/a	1.1	25	1.6	45	1.7	41	2.3	44	1.6	155		
	More than 3 times a month	n/a	n/a	n/a	n/a	n/a	n/a	n/a	n/a	n/a	n/a	n/a	n/a	n/a	n/a	n/a	n/a	n/a	n/a	n/a	n/a	n/a	n/a	n/a	n/a	n/a	n/a	n/a	n/a	n/a	n/a	n/a	0.5	11	0.6	16	1.1	28	1.0	19	0.8	74		
During the past 12 months, how often have you bet/gambled, even casually, for money or valuables in the following ways:																																												
Lottery (scratch cards, numbers, etc.)	Not at all	85.4	2,378	82.0	2,431	87.1	2,150	85.9	1,670	84.9	8,629	84.3	2,033	85.2	2,357	88.1	2,312	87.5	1,698	86.2	8,400	95.0	2,225	93.5	2,543	94.4	2,319	92.4	1,780	93.9	8,867													
	Less than once a month	10.2	283	13.4	396	9.0	223	9.7	188	10.7	1,090	11.7	283	10.7	297	9.2	242	9.7	189	10.4	1,011	3.4	79	4.8	130	4.1	101	5.8	112	4.5	422													
	1 to 3 times a month	3.2	90	3.5	103	2.5	61	3.1	61	3.1	315	3.2	77	2.9	81	1.8	48	1.5	29	2.4	235	1.2	28	1.3	35	1.0	24	1.2	23	1.2	110													
	More than 3 times a month	1.2	34	1.1	34	1.4	35	1.3	25	1.3	128	0.8	20	1.2	32	0.9	23	1.3	25	1.0	100	0.5	11	0.4	12	0.5	13	0.6	11	0.5	47													
During the past 12 months, how often have you bet/gambled, even casually, for money or valuables in the following ways:																																												
Sporting events, sports pools, or fantasy sports*	Not at all	85.9	2,380	85.3	2,523	86.0	2,115	86.8	1,683	85.9	8,701	88.0	2,113	88.3	2,434	89.0	2,338	88.7	1,718	88.5	8,603	94.0	2,208	90.9	2,483	91.1	2,247	89.7	1,728	91.5	8,666													
	Less than once a month	7.2	200	8.3	245	8.3	204	7.6	148	7.9	797	5.5	131	7.5	208	6.7	175	6.3	121	6.5	635	3.7	87	4.9	134	4.3	107	5.3	103	4.5	431													
	1 to 3 times a month	3.1	86	3.1	91	3.2	79	3.0	58	3.1	314	3.3	80	2.5	70	2.5	66	2.7	53	2.8	269	1.1	26	2.1	58	2.4	59	2.3	44	2.0	187													
	More than 3 times a month	3.8	106	3.4	100	2.5	62	2.6	51	3.1	319	3.2	78	1.6	43	1.8	48	2.3	44	2.2	213	1.2	29	2.1	56	2.1	53	2.7	52	2.0	190													
During the past 12 months, how often have you bet/gambled, even casually, for money or valuables in the following ways:																																												
Online (Internet) gambling	Not at all	95.5	2,648	95.5	2,823	95.1	2,331	95.2	1,842	95.4	9,644	95.6	2,300	95.7	2,629	95.9	2,512	94.9	1,834	95.6	9,275	97.7	2,292	96.4	2,623	96.5	2,368	95.4	1,830	96.5	9,113													
	Less than once a month	2.0	55	2.2	65	2.3	56	2.4	47	2.2	223	2.3	56	2.2	60	2.1	56	2.0	39	2.2	211	1.3	31	1.8	48	1.5	38	2.3	45	1.7	162													
	1 to 3 times a month	0.7	20	1.1	32	1.1	28	1.4	27	1.1	107	1.0	24	0.9	24	1.0	27	1.4	27	1.1	102	0.5	12	1.2	34	0.8	20	1.0	19	0.9	85													
	More than 3 times a month	1.8	49	1.2	35	1.5	36	0.9	18	1.4	138	1.0	25	1.2	33	0.9	24	1.7	33	1.2	115	0.5	11	0.6	17	1.2	29	1.3	25	0.9	82													
During the past 12 months, how often have you bet/gambled, even casually, for money or valuables in the following ways:																																												
Video games or online gaming*	Not at all	n/a	n/a	n/a	n/a	n/a	n/a	n/a	n/a	n/a	n/a	n/a	n/a	n/a	n/a	n/a	n/a	n/a	n/a	n/a	n/a	n/a	n/a	n/a	n/a	n/a	n/a	n/a	n/a	n/a	n/a	n/a	n/a	93.5	2,197	90.5	2,476	91.9	2,260	92.4	1,777	92.0	8,710	
	Less than once a month	n/a	n/a	n/a	n/a	n/a	n/a	n/a	n/a	n/a	n/a	n/a	n/a	n/a	n/a	n/a	n/a	n/a	n/a	n/a	n/a	n/a	n/a	n/a	n/a	n/a	n/a	n/a	n/a	n/a	n/a	n/a	n/a	n/a	3.1	72	4.5	123	4.2	103	4.1	79	4.0	377
	1 to 3 times a month	n/a	n/a	n/a	n/a	n/a	n/a	n/a	n/a	n/a	n/a	n/a	n/a	n/a	n/a	n/a	n/a	n/a	n/a	n/a	n/a	n/a	n/a	n/a	n/a	n/a	n/a	n/a	n/a	n/a	n/a	n/a	n/a	n/a	1.2	28	3.0	83	1.7	42	1.9	36	2.0	189
	More than 3 times a month	n/a	n/a	n/a	n/a	n/a	n/a	n/a	n/a	n/a	n/a	n/a	n/a	n/a	n/a	n/a	n/a	n/a	n/a	n/a	n/a	n/a	n/a	n/a	n/a	n/a	n/a	n/a	n/a	n/a	n/a	n/a	n/a	n/a	2.3	53	1.9	53	2.2	55	1.6	31	2.0	192
During the past 12 months, how often have you bet/gambled, even casually, for money or valuables in the following ways:																																												
Bet/gambled in some other way	Not at all	92.2	2,543	87.1	2,562	88.6	2,171	87.4	1,690	88.9	8,966	92.8	2,225	90.2	2,470	89.3	2,337	89.4	1,727	90.4	8,759	93.5	2,193	91.5	2,496	92.2	2,269	92.1	1,771	92.3	8,729													
	Less than once a month	5.3	146	8.5	251	7.3	178	7.5	145	7.1	720	5.0	120	6.7	184	7.0	184	6.6	128	6.4	616	4.6	108	5.9	160	4.9	121	4.8	93	5.1	482													
	1 to 3 times a month	1.1	31	2.6	75	2.4	58	2.9	57	2.2	221	1.3	30	1.8	48	2.2	58	2.0	38	1.8	174	1.1	25	1.5	41	1.4	35	1.4	27	1.4	128													
	More than 3 times a month	1.3	37	1.8	52	1.8	43	2.1	41	1.7	173	0.9	22	1.4	37	1.5	39	2.0	39	1.4	137	0.8	19	1.1	30	1.5	36	1.7	32	1.2	117													

*The Pennsylvania Youth Survey (PAYS) was significantly revised from 2021 to 2023. Trend data are reported in this report when the data are comparable. When cells include an "n/a" notation, it means the question was either not asked in a previous administration or the question was revised in a way that the 2023 data are not directly comparable. Please note that any question with an * at the end designates a question and/or response option that was part of this 2023 survey revision. Please see Appendix B of your Profile Report for a description of changes

Other Concerning Behaviors

Question	Response	County 2019										County 2021										County 2023																					
		6th		8th		10th		12th		Total		6th		8th		10th		12th		Total		6th		8th		10th		12th		Total													
		%	n	%	n	%	n	%	n	%	n	%	n	%	n	%	n	%	n	%	n	%	n	%	n	%	n	%	n	%	n												
How many times in the past 12 months have you:																																											
Attacked someone with the idea of seriously hurting them?*	Never	n/a	n/a	n/a	n/a	n/a	n/a	n/a	n/a	n/a	n/a	n/a	n/a	n/a	n/a	n/a	n/a	n/a	n/a	n/a	n/a	n/a	n/a	n/a	n/a	n/a	n/a	n/a	n/a	n/a	n/a	n/a	92.7	2,117	90.4	2,455	93.3	2,287	94.2	1,811	92.5	8,670	
	Once or twice	n/a	n/a	n/a	n/a	n/a	n/a	n/a	n/a	n/a	n/a	n/a	n/a	n/a	n/a	n/a	n/a	n/a	n/a	n/a	n/a	n/a	n/a	n/a	n/a	n/a	n/a	n/a	n/a	n/a	n/a	n/a	6.0	136	8.2	222	5.3	131	4.2	80	6.1	569	
	Several times	n/a	n/a	n/a	n/a	n/a	n/a	n/a	n/a	n/a	n/a	n/a	n/a	n/a	n/a	n/a	n/a	n/a	n/a	n/a	n/a	n/a	n/a	n/a	n/a	n/a	n/a	n/a	n/a	n/a	n/a	1.1	25	1.1	29	0.8	20	1.0	20	1.0	94		
	Often	n/a	n/a	n/a	n/a	n/a	n/a	n/a	n/a	n/a	n/a	n/a	n/a	n/a	n/a	n/a	n/a	n/a	n/a	n/a	n/a	n/a	n/a	n/a	n/a	n/a	n/a	n/a	n/a	n/a	n/a	0.3	6	0.4	10	0.5	13	0.6	12	0.4	41		
How many times in the past 12 months have you:																																											
Been arrested?*	Never	n/a	n/a	n/a	n/a	n/a	n/a	n/a	n/a	n/a	n/a	n/a	n/a	n/a	n/a	n/a	n/a	n/a	n/a	n/a	n/a	n/a	n/a	n/a	n/a	n/a	n/a	n/a	n/a	n/a	n/a	n/a	99.4	2,264	98.3	2,664	97.7	2,389	97.7	1,876	98.3	9,193	
	Once or twice	n/a	n/a	n/a	n/a	n/a	n/a	n/a	n/a	n/a	n/a	n/a	n/a	n/a	n/a	n/a	n/a	n/a	n/a	n/a	n/a	n/a	n/a	n/a	n/a	n/a	n/a	n/a	n/a	n/a	n/a	n/a	0.4	9	1.2	32	1.8	43	1.4	27	1.2	111	
	Several times	n/a	n/a	n/a	n/a	n/a	n/a	n/a	n/a	n/a	n/a	n/a	n/a	n/a	n/a	n/a	n/a	n/a	n/a	n/a	n/a	n/a	n/a	n/a	n/a	n/a	n/a	n/a	n/a	n/a	n/a	0.0	1	0.3	8	0.2	4	0.5	10	0.2	23		
	Often	n/a	n/a	n/a	n/a	n/a	n/a	n/a	n/a	n/a	n/a	n/a	n/a	n/a	n/a	n/a	n/a	n/a	n/a	n/a	n/a	n/a	n/a	n/a	n/a	n/a	n/a	n/a	n/a	n/a	n/a	n/a	0.1	3	0.2	5	0.3	8	0.4	8	0.3	24	
How many times in the past 12 months have you:																																											
Been drunk or high at school?*	Never	n/a	n/a	n/a	n/a	n/a	n/a	n/a	n/a	n/a	n/a	n/a	n/a	n/a	n/a	n/a	n/a	n/a	n/a	n/a	n/a	n/a	n/a	n/a	n/a	n/a	n/a	n/a	n/a	n/a	n/a	n/a	99.5	2,266	97.2	2,630	93.3	2,277	91.8	1,763	95.7	8,936	
	Once or twice	n/a	n/a	n/a	n/a	n/a	n/a	n/a	n/a	n/a	n/a	n/a	n/a	n/a	n/a	n/a	n/a	n/a	n/a	n/a	n/a	n/a	n/a	n/a	n/a	n/a	n/a	n/a	n/a	n/a	n/a	n/a	0.3	7	2.1	58	3.7	91	4.2	81	2.5	237	
	Several times	n/a	n/a	n/a	n/a	n/a	n/a	n/a	n/a	n/a	n/a	n/a	n/a	n/a	n/a	n/a	n/a	n/a	n/a	n/a	n/a	n/a	n/a	n/a	n/a	n/a	n/a	n/a	n/a	n/a	n/a	n/a	0.1	2	0.4	12	1.7	42	2.4	47	1.1	103	
	Often	n/a	n/a	n/a	n/a	n/a	n/a	n/a	n/a	n/a	n/a	n/a	n/a	n/a	n/a	n/a	n/a	n/a	n/a	n/a	n/a	n/a	n/a	n/a	n/a	n/a	n/a	n/a	n/a	n/a	n/a	n/a	0.1	2	0.2	5	1.2	30	1.5	29	0.7	66	
How many times in the past 12 months have you:																																											
Been suspended from school?*	Never	n/a	n/a	n/a	n/a	n/a	n/a	n/a	n/a	n/a	n/a	n/a	n/a	n/a	n/a	n/a	n/a	n/a	n/a	n/a	n/a	n/a	n/a	n/a	n/a	n/a	n/a	n/a	n/a	n/a	n/a	n/a	92.6	2,105	86.1	2,330	90.6	2,208	93.8	1,796	90.5	8,439	
	Once or twice	n/a	n/a	n/a	n/a	n/a	n/a	n/a	n/a	n/a	n/a	n/a	n/a	n/a	n/a	n/a	n/a	n/a	n/a	n/a	n/a	n/a	n/a	n/a	n/a	n/a	n/a	n/a	n/a	n/a	n/a	n/a	n/a	6.4	145	11.4	308	7.6	185	4.3	83	7.7	721
	Several times	n/a	n/a	n/a	n/a	n/a	n/a	n/a	n/a	n/a	n/a	n/a	n/a	n/a	n/a	n/a	n/a	n/a	n/a	n/a	n/a	n/a	n/a	n/a	n/a	n/a	n/a	n/a	n/a	n/a	n/a	n/a	0.8	19	2.0	55	1.6	38	1.3	24	1.5	136	
	Often	n/a	n/a	n/a	n/a	n/a	n/a	n/a	n/a	n/a	n/a	n/a	n/a	n/a	n/a	n/a	n/a	n/a	n/a	n/a	n/a	n/a	n/a	n/a	n/a	n/a	n/a	n/a	n/a	n/a	n/a	n/a	0.2	5	0.4	12	0.2	6	0.6	11	0.4	34	
How many times in the past 12 months have you:																																											
Sold substances such as vapes, alcohol, drugs, or medications?*	Never	n/a	n/a	n/a	n/a	n/a	n/a	n/a	n/a	n/a	n/a	n/a	n/a	n/a	n/a	n/a	n/a	n/a	n/a	n/a	n/a	n/a	n/a	n/a	n/a	n/a	n/a	n/a	n/a	n/a	n/a	n/a	99.3	2,256	98.7	2,671	97.1	2,364	95.9	1,841	97.9	9,132	
	Once or twice	n/a	n/a	n/a	n/a	n/a	n/a	n/a	n/a	n/a	n/a	n/a	n/a	n/a	n/a	n/a	n/a	n/a	n/a	n/a	n/a	n/a	n/a	n/a	n/a	n/a	n/a	n/a	n/a	n/a	n/a	n/a	n/a	0.4	9	0.9	24	2.0	48	2.1	40	1.3	121
	Several times	n/a	n/a	n/a	n/a	n/a	n/a	n/a	n/a	n/a	n/a	n/a	n/a	n/a	n/a	n/a	n/a	n/a	n/a	n/a	n/a	n/a	n/a	n/a	n/a	n/a	n/a	n/a	n/a	n/a	n/a	n/a	0.1	3	0.3	9	0.7	17	1.0	19	0.5	48	
	Often	n/a	n/a	n/a	n/a	n/a	n/a	n/a	n/a	n/a	n/a	n/a	n/a	n/a	n/a	n/a	n/a	n/a	n/a	n/a	n/a	n/a	n/a	n/a	n/a	n/a	n/a	n/a	n/a	n/a	n/a	n/a	0.2	4	0.1	3	0.2	5	1.0	19	0.3	31	

*The Pennsylvania Youth Survey (PAYS) was significantly revised from 2021 to 2023. Trend data are reported in this report when the data are comparable. When cells include an "n/a" notation, it means the question was either not asked in a previous administration or the question was revised in a way that the 2023 data are not directly comparable. Please note that any question with an * at the end designates a question and/or response option that was part of this 2023 survey revision. Please see Appendix B of your Profile Report for a description of changes

Community and School Climate and Safety: Bullying, Internet Safety and Abuse

Question	Response	County 2019										County 2021										County 2023									
		6th		8th		10th		12th		Total		6th		8th		10th		12th		Total		6th		8th		10th		12th		Total	
		%	n	%	n	%	n	%	n	%	n	%	n	%	n	%	n	%	n	%	n	%	n	%	n	%	n	%	n	%	n
Have you stayed home from school this year because you were worried about being bullied?	NO!	77.1	2,200	73.5	2,181	74.6	1,831	78.9	1,532	75.8	7,744	71.6	1,782	71.3	1,995	74.8	1,964	79.5	1,570	73.9	7,311	70.7	1,658	69.7	1,901	77.8	1,918	83.7	1,617	74.9	7,094
	no	18.3	522	21.0	624	20.9	513	17.9	347	19.6	2,006	24.3	605	24.5	685	22.2	584	17.9	353	22.5	2,227	24.1	565	23.9	651	18.1	445	13.6	263	20.3	1,924
	yes	2.8	81	3.3	99	2.9	71	2.2	43	2.9	294	3.3	81	3.0	83	2.2	59	1.8	35	2.6	258	3.5	83	4.5	124	2.8	70	1.6	31	3.3	308
	YES!	1.7	49	2.1	62	1.6	40	1.0	20	1.7	171	0.9	22	1.2	34	0.8	20	0.8	16	0.9	92	1.7	39	1.9	51	1.3	31	1.0	20	1.5	141
Do adults at your school stop bullying when they see/hear it or when a student tells them about it?	NO!	15.4	427	23.0	674	29.0	705	29.0	560	23.5	2,366	16.1	390	17.7	491	27.4	708	32.4	629	22.8	2,218	12.8	291	17.8	477	21.3	520	25.0	478	19.0	1,766
	no	10.9	304	22.8	667	25.7	626	25.9	501	20.8	2,098	12.1	292	19.9	550	25.8	667	26.1	506	20.7	2,015	11.5	262	21.6	579	24.4	595	23.5	448	20.2	1,884
	yes	31.3	871	37.1	1,087	36.1	879	34.5	667	34.8	3,504	36.0	871	40.9	1,133	37.1	961	32.7	635	37.0	3,600	40.3	918	42.1	1,130	40.6	990	39.1	747	40.6	3,785
	YES!	42.4	1,177	17.1	501	9.2	224	10.6	205	20.9	2,107	35.8	866	21.5	594	9.7	252	8.9	172	19.4	1,884	35.4	807	18.5	497	13.8	336	12.4	237	20.2	1,877
Have you have been bullied during the past 12 months.*	No	71.8	2,040	70.6	2,096	79.2	1,950	83.1	1,613	75.4	7,699	71.7	1,792	75.5	2,116	83.8	2,214	87.1	1,723	79.1	7,845	70.4	1,661	72.6	1,994	83.0	2,057	87.8	1,702	77.9	7,414
	Yes, very rarely	14.2	404	14.3	423	11.1	273	8.9	173	12.5	1,273	14.2	354	11.7	329	8.6	226	6.0	118	10.4	1,027	13.5	319	13.2	362	8.2	203	5.7	111	10.5	995
	Yes, now and then	8.3	235	8.7	258	5.8	142	4.9	96	7.2	731	8.5	213	7.4	208	5.6	148	4.3	86	6.6	655	9.2	218	8.2	225	5.9	145	3.9	75	7.0	663
	Yes, several times per month	1.8	51	2.1	62	1.7	43	1.5	29	1.8	185	1.9	48	2.3	64	1.1	30	1.2	23	1.7	165	2.8	65	2.3	62	1.2	30	1.0	19	1.8	176
	Yes, several times per week	1.5	43	2.0	58	1.1	28	0.6	11	1.4	140	1.4	34	1.5	42	0.3	9	0.5	9	0.9	94	1.5	35	1.4	38	0.9	22	0.8	15	1.2	110
	Yes, almost daily	2.4	68	2.4	71	1.1	27	1.0	20	1.8	186	2.3	57	1.6	44	0.5	14	1.0	19	1.4	134	2.6	61	2.4	66	0.8	20	0.8	16	1.7	163
If you have been bullied in any way in the past 12 months, where were you bullied? (Please note that in the 2021/2023 PAYS, if a student marked that they had not been bullied in the past year to the question "Please state whether you have been bullied during the past 12 months" they were coded as I was not bullied for this question)*	I was not bullied	72.6	2,031	71.1	2,079	80.0	1,939	83.5	1,599	76.0	7,648	74.7	1,851	77.8	2,165	86.1	2,263	88.5	1,743	81.4	8,022	72.6	1,699	74.6	2,038	84.6	2,089	89.2	1,722	79.7	7,548
	On school property	21.6	603	24.2	708	15.5	375	12.5	239	19.1	1,925	17.2	426	16.2	452	9.4	247	7.3	144	12.9	1,269	22.1	516	22.2	607	12.1	298	8.0	155	16.6	1,576
	At a school-sponsored event	2.3	65	2.7	79	2.6	62	3.1	59	2.6	265	1.7	43	1.8	49	1.9	49	2.2	43	1.9	184	2.4	56	2.7	75	2.3	56	1.8	35	2.3	222
	While going to or from school	5.5	155	5.4	159	2.8	67	2.3	44	4.2	425	5.6	139	3.8	105	2.3	61	1.8	35	3.4	340	5.9	137	4.9	133	2.3	56	1.8	34	3.8	360
	In the community	4.9	137	5.5	161	5.0	122	5.7	109	5.3	529	6.5	160	5.5	153	4.4	115	4.1	81	5.2	509	4.6	107	4.1	111	3.1	77	2.3	45	3.6	340
	At home	5.7	160	6.5	191	5.9	143	4.9	94	5.8	588	7.5	186	7.3	203	5.5	145	4.5	89	6.3	623	3.2	75	2.1	58	1.9	48	1.2	23	2.2	204
	Online, social media, phone	n/a	n/a	n/a	n/a	n/a	n/a	n/a	n/a	n/a	n/a	n/a	n/a	n/a	n/a	n/a	n/a	n/a	n/a	n/a	n/a	n/a	8.8	205	9.3	253	6.7	165	5.5	106	7.7

*The Pennsylvania Youth Survey (PAYS) was significantly revised from 2021 to 2023. Trend data are reported in this report when the data are comparable. When cells include an "n/a" notation, it means the question was either not asked in a previous administration or the question was revised in a way that the 2023 data are not directly comparable. Please note that any question with an * at the end designates a question and/or response option that was part of this 2023 survey revision. Please see Appendix B of your Profile Report for a description of changes

Community and School Climate and Safety: Bullying, Internet Safety and Abuse (continued)

Question	Response	County 2019										County 2021										County 2023									
		6th		8th		10th		12th		Total		6th		8th		10th		12th		Total		6th		8th		10th		12th		Total	
		%	n	%	n	%	n	%	n	%	n	%	n	%	n	%	n	%	n	%	n	%	n	%	n	%	n	%	n	%	n
If you have been bullied in the past 12 months by other students, why were you bullied? (Please note the data reported here are of ALL students. Profile reports produced for PAYS report these data only of students who reported being bullied in the past year. Because these data are of ALL students, the numbers and percentages here will not align with the data presented in your profile report. Further note that in the 2021/2023 PAYS, if a student marked that they had not been bullied in the past year to the question "Please state whether you have been bullied during the past 12 months" they were coded as I have not been made fun of by other students for this question)	I have not been made fun of by other students	66.8	1,779	66.7	1,863	75.9	1,767	80.0	1,492	71.5	6,901	75.4	1,866	77.8	2,168	86.2	2,264	88.4	1,741	81.5	8,039	74.0	1,719	74.6	2,032	84.9	2,084	89.4	1,721	80.1	7,556
	I don't know why	13.9	371	11.0	307	7.4	173	5.9	111	10.0	962	8.6	213	7.6	212	4.6	122	3.6	70	6.3	617	9.4	218	8.4	229	4.8	119	2.7	52	6.6	618
	The color of my skin	3.3	88	3.4	96	3.0	70	2.3	42	3.1	296	1.5	38	2.0	57	1.4	38	0.6	12	1.5	145	2.5	58	2.1	57	1.1	26	1.0	20	1.7	161
	My religion	1.8	47	1.8	49	1.5	36	1.2	22	1.6	154	0.9	23	1.1	32	0.7	19	0.6	11	0.9	85	1.4	33	1.4	39	0.7	16	0.7	14	1.1	102
	My size (height, weight, etc.)	10.7	286	13.3	372	8.5	199	5.4	100	9.9	957	9.2	227	7.8	217	5.3	139	3.8	75	6.7	658	10.2	236	9.4	257	4.6	112	2.8	54	7.0	659
	My accent	0.9	25	0.7	20	1.3	30	1.1	21	1.0	96	0.5	13	0.5	13	0.3	7	0.7	13	0.5	46	0.9	20	0.8	21	0.4	10	0.3	5	0.6	56
	The country I was born in	1.2	31	1.4	39	1.0	24	0.7	13	1.1	107	0.7	18	0.7	19	0.6	17	0.2	4	0.6	58	1.3	31	1.2	33	0.4	9	0.4	8	0.9	81
	The country my family (parents/caregivers, grandparents) was born in	1.4	36	1.8	50	1.4	32	1.1	20	1.4	138	0.7	17	0.8	23	0.5	14	0.3	6	0.6	60	1.7	39	1.4	38	0.6	14	0.6	11	1.1	102
	The way I look (clothing, hairstyle, etc.)	13.1	348	15.8	443	10.2	238	6.6	123	11.9	1,152	10.6	263	11.0	307	6.3	165	4.2	82	8.3	817	12.6	293	12.0	328	6.5	159	3.9	75	9.1	855
	How much money my family has or does not have	3.2	84	3.0	85	2.0	47	1.8	34	2.6	250	1.3	31	1.9	52	1.0	26	1.2	23	1.3	132	2.1	49	1.8	49	1.0	25	0.5	10	1.4	133
	My gender	1.5	41	1.9	54	1.7	39	1.3	25	1.6	159	3.1	77	3.1	85	1.9	50	1.0	19	2.3	231	1.9	43	2.4	65	1.4	35	1.3	26	1.8	169
	My grades or school achievement	3.8	100	3.7	103	2.6	60	2.0	38	3.1	301	1.8	44	2.2	61	1.5	40	1.4	27	1.7	172	2.7	62	2.3	63	1.3	33	1.1	22	1.9	180
	My social standing	2.9	78	4.8	133	4.5	105	3.8	70	4.0	386	2.4	60	3.5	97	3.1	81	2.9	58	3.0	296	2.6	61	4.7	127	3.5	86	2.3	44	3.4	318
	Social conflict	2.6	68	3.9	110	4.3	101	4.7	87	3.8	366	2.5	61	2.4	68	2.9	76	2.7	54	2.6	259	2.2	51	3.6	97	3.1	77	2.8	53	2.9	278
	My sexual-orientation	2.3	62	2.8	78	3.1	72	2.3	42	2.6	254	2.8	69	4.4	123	2.5	66	1.9	38	3.0	296	1.3	31	2.7	74	2.1	52	1.9	36	2.0	193
	I have a disability (learning or physical disability)	1.2	32	1.8	51	1.4	33	1.8	33	1.5	149	0.9	22	1.2	34	0.9	24	1.0	20	1.0	100	1.0	23	1.2	32	1.2	29	0.4	7	1.0	91
Some other reason	13.7	364	13.0	362	7.9	185	5.7	106	10.5	1,017	10.5	260	7.4	207	4.5	117	4.0	78	6.7	662	9.6	223	7.2	197	4.1	100	3.8	73	6.3	593	
If you were hurt or abused by another person in the past 12 months, how were you hurt or abused? (Please note that because this question did not include a response option for "not abused," these numbers and percentages reflect only students who reported past-year abuse)*	Physical injury	29.2	254	28.0	292	24.6	190	21.6	126	26.4	862	25.2	202	22.6	184	21.3	154	18.4	81	22.3	621	25.1	194	25.6	227	22.4	151	17.4	83	23.3	655
	Threats	24.6	214	20.7	215	18.4	142	18.2	106	20.7	677	27.6	221	24.4	198	25.6	185	26.3	116	25.9	720	32.0	247	29.1	258	23.4	158	22.2	106	27.3	769
	Emotional abuse, insults, name-calling	49.8	434	56.8	591	59.0	456	53.1	309	54.8	1,790	57.9	464	66.9	544	64.4	466	69.2	305	64.0	1,779	58.6	453	60.6	538	64.3	434	61.0	291	61.0	1,716
	Isolation from friends and family	5.7	50	10.2	106	12.8	99	16.2	94	10.7	349	8.1	65	11.2	91	19.6	142	19.5	86	13.8	384	8.0	62	11.0	98	13.9	94	16.8	80	11.9	334
	Control of what you were wearing	6.0	52	5.1	53	9.4	73	9.5	55	7.1	233	10.5	84	11.1	90	14.5	105	11.1	49	11.8	328	11.0	85	9.8	87	11.3	76	10.7	51	10.6	299
	Control of who you socialized with	6.9	60	7.6	79	11.4	88	14.4	84	9.5	311	8.1	65	11.7	95	12.7	92	15.9	70	11.6	322	12.4	96	12.0	107	13.2	89	15.1	72	12.9	364
	Other injury or abuse	12.2	106	12.0	125	13.2	102	18.0	105	13.4	438	12.2	98	11.3	92	15.7	114	14.3	63	13.2	367	10.9	84	10.7	95	13.9	94	14.9	71	12.2	344
In the past 12 months, did anyone on the Internet ever try to get you to talk online about sex, look at sexual pictures, or do something else sexual?	Yes	8.4	229	20.6	596	23.9	573	24.0	454	18.7	1,852	10.2	250	16.3	451	23.6	615	23.8	465	18.2	1,781	7.9	181	12.8	347	17.2	420	16.9	323	13.6	1,271
	No	91.6	2,493	79.4	2,298	76.1	1,826	76.0	1,438	81.3	8,055	89.8	2,190	83.7	2,319	76.4	1,987	76.2	1,487	81.8	7,983	92.1	2,115	87.2	2,358	82.8	2,026	83.1	1,590	86.4	8,089

*The Pennsylvania Youth Survey (PAYS) was significantly revised from 2021 to 2023. Trend data are reported in this report when the data are comparable. When cells include an "n/a" notation, it means the question was either not asked in a previous administration or the question was revised in a way that the 2023 data are not directly comparable. Please note that any question with an * at the end designates a question and/or response option that was part of this 2023 survey revision. Please see Appendix B of your Profile Report for a description of changes

Community and School Climate and Safety: Violence and Drugs on School Property

Question	Response	County 2019										County 2021										County 2023																				
		6th		8th		10th		12th		Total		6th		8th		10th		12th		Total		6th		8th		10th		12th		Total												
		%	n	%	n	%	n	%	n	%	n	%	n	%	n	%	n	%	n	%	n	%	n	%	n	%	n	%	n	%	n											
In the past 12 months, how often have you:																																										
Been threatened to be hit or beaten up on school property?*	Never	n/a	n/a	n/a	n/a	n/a	n/a	n/a	n/a	n/a	n/a	n/a	n/a	n/a	n/a	n/a	n/a	n/a	n/a	n/a	n/a	n/a	n/a	n/a	n/a	n/a	n/a	n/a	n/a	n/a	n/a	n/a	79.4	1,827	78.8	2,162	86.1	2,129	91.9	1,774	83.5	7,892
	Once or twice	n/a	n/a	n/a	n/a	n/a	n/a	n/a	n/a	n/a	n/a	n/a	n/a	n/a	n/a	n/a	n/a	n/a	n/a	n/a	n/a	n/a	n/a	n/a	n/a	n/a	n/a	n/a	n/a	n/a	n/a	16.5	380	16.3	447	10.5	260	6.0	115	12.7	1,202	
	Several times	n/a	n/a	n/a	n/a	n/a	n/a	n/a	n/a	n/a	n/a	n/a	n/a	n/a	n/a	n/a	n/a	n/a	n/a	n/a	n/a	n/a	n/a	n/a	n/a	n/a	n/a	n/a	n/a	n/a	2.9	67	3.4	93	2.6	65	1.1	21	2.6	246		
	Often	n/a	n/a	n/a	n/a	n/a	n/a	n/a	n/a	n/a	n/a	n/a	n/a	n/a	n/a	n/a	n/a	n/a	n/a	n/a	n/a	n/a	n/a	n/a	n/a	n/a	n/a	n/a	n/a	n/a	1.1	26	1.5	40	0.8	20	1.1	21	1.1	107		
In the past 12 months, how often have you:																																										
Been attacked and hit by someone or beaten up on school property?*	Never	n/a	n/a	n/a	n/a	n/a	n/a	n/a	n/a	n/a	n/a	n/a	n/a	n/a	n/a	n/a	n/a	n/a	n/a	n/a	n/a	n/a	n/a	n/a	n/a	n/a	n/a	n/a	n/a	n/a	89.2	2,039	90.3	2,473	94.8	2,332	95.7	1,842	92.3	8,686		
	Once or twice	n/a	n/a	n/a	n/a	n/a	n/a	n/a	n/a	n/a	n/a	n/a	n/a	n/a	n/a	n/a	n/a	n/a	n/a	n/a	n/a	n/a	n/a	n/a	n/a	n/a	n/a	n/a	n/a	n/a	9.1	209	8.2	225	4.2	103	3.1	60	6.3	597		
	Several times	n/a	n/a	n/a	n/a	n/a	n/a	n/a	n/a	n/a	n/a	n/a	n/a	n/a	n/a	n/a	n/a	n/a	n/a	n/a	n/a	n/a	n/a	n/a	n/a	n/a	n/a	n/a	n/a	n/a	1.1	26	1.1	30	0.6	15	0.5	10	0.9	81		
	Often	n/a	n/a	n/a	n/a	n/a	n/a	n/a	n/a	n/a	n/a	n/a	n/a	n/a	n/a	n/a	n/a	n/a	n/a	n/a	n/a	n/a	n/a	n/a	n/a	n/a	n/a	n/a	n/a	n/a	0.5	12	0.4	11	0.4	11	0.7	13	0.5	47		
In the past 12 months, how often have you:																																										
Been offered, given, or sold alcohol, tobacco product or other drug on school property?*	Never	n/a	n/a	n/a	n/a	n/a	n/a	n/a	n/a	n/a	n/a	n/a	n/a	n/a	n/a	n/a	n/a	n/a	n/a	n/a	n/a	n/a	n/a	n/a	n/a	n/a	n/a	n/a	n/a	n/a	98.2	2,234	94.3	2,569	88.0	2,150	89.5	1,716	92.6	8,669		
	Once or twice	n/a	n/a	n/a	n/a	n/a	n/a	n/a	n/a	n/a	n/a	n/a	n/a	n/a	n/a	n/a	n/a	n/a	n/a	n/a	n/a	n/a	n/a	n/a	n/a	n/a	n/a	n/a	n/a	n/a	1.2	28	4.7	129	7.5	183	6.5	124	5.0	464		
	Several times	n/a	n/a	n/a	n/a	n/a	n/a	n/a	n/a	n/a	n/a	n/a	n/a	n/a	n/a	n/a	n/a	n/a	n/a	n/a	n/a	n/a	n/a	n/a	n/a	n/a	n/a	n/a	n/a	n/a	0.3	7	0.5	14	3.2	77	2.3	45	1.5	143		
	Often	n/a	n/a	n/a	n/a	n/a	n/a	n/a	n/a	n/a	n/a	n/a	n/a	n/a	n/a	n/a	n/a	n/a	n/a	n/a	n/a	n/a	n/a	n/a	n/a	n/a	n/a	n/a	n/a	n/a	0.2	5	0.5	13	1.3	32	1.7	32	0.9	82		
How many times in the past 12 months have you:																																										
Brought a weapon (such as a handgun, knife, etc.) to school?*	Never	n/a	n/a	n/a	n/a	n/a	n/a	n/a	n/a	n/a	n/a	n/a	n/a	n/a	n/a	n/a	n/a	n/a	n/a	n/a	n/a	n/a	n/a	n/a	n/a	n/a	n/a	n/a	n/a	n/a	98.9	2,252	98.6	2,674	98.3	2,401	98.4	1,894	98.6	9,221		
	Once or twice	n/a	n/a	n/a	n/a	n/a	n/a	n/a	n/a	n/a	n/a	n/a	n/a	n/a	n/a	n/a	n/a	n/a	n/a	n/a	n/a	n/a	n/a	n/a	n/a	n/a	n/a	n/a	n/a	n/a	0.9	21	0.8	22	1.1	28	0.7	14	0.9	85		
	Several times	n/a	n/a	n/a	n/a	n/a	n/a	n/a	n/a	n/a	n/a	n/a	n/a	n/a	n/a	n/a	n/a	n/a	n/a	n/a	n/a	n/a	n/a	n/a	n/a	n/a	n/a	n/a	n/a	n/a	0.2	4	0.4	11	0.4	9	0.2	4	0.3	28		
	Often	n/a	n/a	n/a	n/a	n/a	n/a	n/a	n/a	n/a	n/a	n/a	n/a	n/a	n/a	n/a	n/a	n/a	n/a	n/a	n/a	n/a	n/a	n/a	n/a	n/a	n/a	n/a	n/a	n/a	0.0	1	0.1	4	0.2	5	0.6	12	0.2	22		

*The Pennsylvania Youth Survey (PAYS) was significantly revised from 2021 to 2023. Trend data are reported in this report when the data are comparable. When cells include an "n/a" notation, it means the question was either not asked in a previous administration or the question was revised in a way that the 2023 data are not directly comparable. Please note that any question with an * at the end designates a question and/or response option that was part of this 2023 survey revision. Please see Appendix B of your Profile Report for a description of changes

Mental Health Concerns and Suicide Risk																																
Question	Response	County 2019										County 2021										County 2023										
		6th		8th		10th		12th		Total		6th		8th		10th		12th		Total		6th		8th		10th		12th		Total		
		%	n	%	n	%	n	%	n	%	n	%	n	%	n	%	n	%	n	%	n	%	n	%	n	%	n	%	n	%	n	
My overall mental health in the past month has been good.*	NO!	n/a	n/a	n/a	n/a	n/a	n/a	n/a	n/a	n/a	n/a	n/a	n/a	n/a	n/a	n/a	n/a	n/a	n/a	n/a	n/a	n/a	6.3	150	9.2	272	11.6	306	12.2	253	9.8	981
	no	n/a	n/a	n/a	n/a	n/a	n/a	n/a	n/a	n/a	n/a	n/a	n/a	n/a	n/a	n/a	n/a	n/a	n/a	n/a	n/a	n/a	9.1	218	15.9	468	21.0	557	21.5	447	16.8	1,690
	yes	n/a	n/a	n/a	n/a	n/a	n/a	n/a	n/a	n/a	n/a	n/a	n/a	n/a	n/a	n/a	n/a	n/a	n/a	n/a	n/a	n/a	40.4	965	43.7	1,285	44.2	1,171	45.0	937	43.3	4,358
	YES!	n/a	n/a	n/a	n/a	n/a	n/a	n/a	n/a	n/a	n/a	n/a	n/a	n/a	n/a	n/a	n/a	n/a	n/a	n/a	n/a	n/a	44.2	1,056	31.1	916	23.2	613	21.3	443	30.1	3,028
If you have felt sad, lonely or worried in the past month who did you talk to?*	No one	n/a	n/a	n/a	n/a	n/a	n/a	n/a	n/a	n/a	n/a	n/a	n/a	n/a	n/a	n/a	n/a	n/a	n/a	n/a	n/a	26.9	627	30.1	860	31.3	804	28.1	565	29.3	2,856	
	Parent/caregiver	n/a	n/a	n/a	n/a	n/a	n/a	n/a	n/a	n/a	n/a	n/a	n/a	n/a	n/a	n/a	n/a	n/a	n/a	n/a	n/a	43.0	1,003	34.3	978	34.1	876	35.2	708	36.5	3,565	
	Other family member	n/a	n/a	n/a	n/a	n/a	n/a	n/a	n/a	n/a	n/a	n/a	n/a	n/a	n/a	n/a	n/a	n/a	n/a	n/a	n/a	21.7	506	14.6	417	14.5	373	14.4	289	16.2	1,585	
	Friend	n/a	n/a	n/a	n/a	n/a	n/a	n/a	n/a	n/a	n/a	n/a	n/a	n/a	n/a	n/a	n/a	n/a	n/a	n/a	n/a	35.6	830	37.9	1,080	41.9	1,074	46.3	932	40.1	3,916	
	Teacher or another adult at school (e.g. coach, counselor, nurse)	n/a	n/a	n/a	n/a	n/a	n/a	n/a	n/a	n/a	n/a	n/a	n/a	n/a	n/a	n/a	n/a	n/a	n/a	n/a	n/a	8.4	195	6.1	174	4.8	123	8.1	163	6.7	655	
	Doctor or therapist	n/a	n/a	n/a	n/a	n/a	n/a	n/a	n/a	n/a	n/a	n/a	n/a	n/a	n/a	n/a	n/a	n/a	n/a	n/a	n/a	n/a	7.2	168	6.8	195	9.0	231	11.6	233	8.5	827
	Religious or spiritual leader (e.g. Rabbi, Pastor, Imam, Priest or Nun, Bishop)	n/a	n/a	n/a	n/a	n/a	n/a	n/a	n/a	n/a	n/a	n/a	n/a	n/a	n/a	n/a	n/a	n/a	n/a	n/a	n/a	n/a	1.7	40	1.7	48	0.9	23	1.4	29	1.4	140
	Other adult in the community	n/a	n/a	n/a	n/a	n/a	n/a	n/a	n/a	n/a	n/a	n/a	n/a	n/a	n/a	n/a	n/a	n/a	n/a	n/a	n/a	n/a	2.0	47	1.2	35	1.3	34	1.7	35	1.5	151
	I have not felt this way in the past 30 days	n/a	n/a	n/a	n/a	n/a	n/a	n/a	n/a	n/a	n/a	n/a	n/a	n/a	n/a	n/a	n/a	n/a	n/a	n/a	n/a	n/a	22.8	531	22.2	632	17.3	444	17.4	350	20.0	1,957
How many times in the past 12 months have you:																																
Done anything to harm yourself (such as cutting, scraping, burning) as a way to relieve difficult feelings, or to communicate emotions that may be difficult to express verbally?	Never	n/a	n/a	n/a	n/a	n/a	n/a	n/a	n/a	n/a	n/a	n/a	n/a	n/a	n/a	n/a	n/a	n/a	n/a	n/a	n/a	88.0	1,994	85.2	2,304	86.0	2,100	87.8	1,686	86.6	8,084	
	Once or twice	n/a	n/a	n/a	n/a	n/a	n/a	n/a	n/a	n/a	n/a	n/a	n/a	n/a	n/a	n/a	n/a	n/a	n/a	n/a	n/a	8.7	196	8.5	231	7.4	180	6.3	121	7.8	728	
	Several times	n/a	n/a	n/a	n/a	n/a	n/a	n/a	n/a	n/a	n/a	n/a	n/a	n/a	n/a	n/a	n/a	n/a	n/a	n/a	n/a	2.4	54	3.8	102	4.2	103	4.6	89	3.7	348	
	Often	n/a	n/a	n/a	n/a	n/a	n/a	n/a	n/a	n/a	n/a	n/a	n/a	n/a	n/a	n/a	n/a	n/a	n/a	n/a	n/a	0.9	21	2.5	67	2.4	59	1.3	25	1.8	172	
Did you ever feel so sad or hopeless almost every day for two weeks or more in a row that you stopped doing some usual activities?	Yes	17.7	481	23.8	689	29.0	703	30.3	580	24.6	2,453	24.6	588	29.3	804	34.6	902	38.1	738	31.3	3,032	22.0	497	25.0	673	27.9	677	27.5	525	25.5	2,372	
	No	82.3	2,241	76.2	2,212	71.0	1,719	69.7	1,335	75.4	7,507	75.4	1,802	70.7	1,939	65.4	1,705	61.9	1,201	68.7	6,647	78.0	1,764	75.0	2,016	72.1	1,750	72.5	1,387	74.5	6,917	
Did you ever seriously consider attempting suicide?	Yes	10.6	287	17.1	490	19.2	462	19.1	365	16.2	1,604	14.7	349	18.8	512	22.1	573	21.9	423	19.3	1,857	11.4	256	15.3	407	18.5	447	16.3	311	15.4	1,421	
	No	89.4	2,417	82.9	2,379	80.8	1,950	80.9	1,549	83.8	8,295	85.3	2,026	81.2	2,215	77.9	2,025	78.1	1,505	80.7	7,771	88.6	1,982	84.7	2,258	81.5	1,966	83.7	1,598	84.6	7,804	
Did you make a plan about how you would attempt suicide?	Yes	7.8	211	13.9	400	15.2	365	15.2	289	12.8	1,265	12.3	289	15.6	424	18.8	484	16.4	314	15.8	1,511	9.0	202	12.7	339	15.1	365	12.0	229	12.3	1,135	
	No	92.2	2,486	86.1	2,471	84.8	2,044	84.8	1,615	87.2	8,616	87.7	2,065	84.4	2,296	81.2	2,097	83.6	1,603	84.2	8,061	91.0	2,042	87.3	2,332	84.9	2,051	88.0	1,680	87.7	8,105	
Did you actually attempt suicide?*	Yes	n/a	n/a	n/a	n/a	n/a	n/a	n/a	n/a	n/a	n/a	n/a	n/a	n/a	n/a	n/a	n/a	n/a	n/a	n/a	n/a	3.8	86	5.2	138	7.7	186	5.3	101	5.6	511	
	No	n/a	n/a	n/a	n/a	n/a	n/a	n/a	n/a	n/a	n/a	n/a	n/a	n/a	n/a	n/a	n/a	n/a	n/a	n/a	n/a	96.2	2,151	94.8	2,519	92.3	2,222	94.7	1,799	94.4	8,691	
If you attempted suicide during the past 12 months, did any attempt result in an injury, poisoning or overdose that had to be treated by a doctor or nurse? (Please Note: These percentages are calculated out of only students reporting a suicide attempt.)	Yes	21.4	31	27.8	68	27.9	51	23.5	31	25.7	181	27.0	44	24.6	58	22.6	60	34.8	40	25.9	202	34.4	21	30.0	30	40.4	46	27.5	19	33.7	116	
	No	78.6	114	72.2	177	72.1	132	76.5	101	74.3	524	73.0	119	75.4	178	77.4	206	65.2	75	74.1	578	65.6	40	70.0	70	59.6	68	72.5	50	66.3	228	

*The Pennsylvania Youth Survey (PAYS) was significantly revised from 2021 to 2023. Trend data are reported in this report when the data are comparable. When cells include an "n/a" notation, it means the question was either not asked in a previous administration or the question was revised in a way that the 2023 data are not directly comparable. Please note that any question with an * at the end designates a question and/or response option that was part of this 2023 survey revision. Please see Appendix B of your Profile Report for a description of changes

Stressful Events and Sleep

Question	Response	County 2019										County 2021										County 2023																	
		6th		8th		10th		12th		Total		6th		8th		10th		12th		Total		6th		8th		10th		12th		Total									
		%	n	%	n	%	n	%	n	%	n	%	n	%	n	%	n	%	n	%	n	%	n	%	n	%	n	%	n	%	n								
How often in the past year have you:																																							
Worried that food at home would run out before your family got money to buy more?*	Never	n/a	n/a	n/a	n/a	n/a	n/a	n/a	n/a	n/a	n/a	n/a	n/a	n/a	n/a	n/a	n/a	n/a	n/a	n/a	n/a	n/a	n/a	n/a	n/a	n/a	n/a	n/a	n/a	n/a	n/a	n/a	n/a	n/a	n/a	n/a	n/a		
	A few times	n/a	n/a	n/a	n/a	n/a	n/a	n/a	n/a	n/a	n/a	n/a	n/a	n/a	n/a	n/a	n/a	n/a	n/a	n/a	n/a	n/a	n/a	n/a	n/a	n/a	n/a	n/a	n/a	n/a	n/a	n/a	n/a	n/a	n/a	n/a	n/a		
	Sometimes	n/a	n/a	n/a	n/a	n/a	n/a	n/a	n/a	n/a	n/a	n/a	n/a	n/a	n/a	n/a	n/a	n/a	n/a	n/a	n/a	n/a	n/a	n/a	n/a	n/a	n/a	n/a	n/a	n/a	n/a	n/a	n/a	n/a	n/a	n/a	n/a	n/a	
	Often	n/a	n/a	n/a	n/a	n/a	n/a	n/a	n/a	n/a	n/a	n/a	n/a	n/a	n/a	n/a	n/a	n/a	n/a	n/a	n/a	n/a	n/a	n/a	n/a	n/a	n/a	n/a	n/a	n/a	n/a	n/a	n/a	n/a	n/a	n/a	n/a	n/a	
How often in the past year have you:																																							
Skipped a meal because your family didn't have enough money to buy food?*	Never	n/a	n/a	n/a	n/a	n/a	n/a	n/a	n/a	n/a	n/a	n/a	n/a	n/a	n/a	n/a	n/a	n/a	n/a	n/a	n/a	n/a	n/a	n/a	n/a	n/a	n/a	n/a	n/a	n/a	n/a	n/a	n/a	n/a	n/a	n/a	n/a		
	A few times	n/a	n/a	n/a	n/a	n/a	n/a	n/a	n/a	n/a	n/a	n/a	n/a	n/a	n/a	n/a	n/a	n/a	n/a	n/a	n/a	n/a	n/a	n/a	n/a	n/a	n/a	n/a	n/a	n/a	n/a	n/a	n/a	n/a	n/a	n/a	n/a	n/a	
	Sometimes	n/a	n/a	n/a	n/a	n/a	n/a	n/a	n/a	n/a	n/a	n/a	n/a	n/a	n/a	n/a	n/a	n/a	n/a	n/a	n/a	n/a	n/a	n/a	n/a	n/a	n/a	n/a	n/a	n/a	n/a	n/a	n/a	n/a	n/a	n/a	n/a	n/a	n/a
	Often	n/a	n/a	n/a	n/a	n/a	n/a	n/a	n/a	n/a	n/a	n/a	n/a	n/a	n/a	n/a	n/a	n/a	n/a	n/a	n/a	n/a	n/a	n/a	n/a	n/a	n/a	n/a	n/a	n/a	n/a	n/a	n/a	n/a	n/a	n/a	n/a	n/a	
On an average school night, how many hours of sleep do you get?	4 or less hours	4.9	131	7.5	216	9.6	234	10.3	198	7.8	779	5.6	137	6.5	180	8.4	222	9.2	180	7.3	719	4.4	104	5.7	157	7.6	188	8.2	159	6.4	608								
	5 hours	4.5	122	7.7	223	13.9	339	16.7	320	10.1	1,004	5.5	136	8.1	223	13.2	350	14.1	278	10.0	987	5.3	125	8.1	222	11.6	286	12.3	238	9.2	871								
	6 hours	9.2	248	16.7	484	23.7	576	29.6	569	18.9	1,877	9.6	236	14.9	411	22.9	607	27.2	534	18.2	1,788	10.1	238	15.4	424	20.4	504	25.1	487	17.4	1,653								
	7 hours	17.0	457	26.1	757	27.8	676	25.7	494	24.0	2,384	19.1	470	27.4	756	29.7	788	29.6	581	26.4	2,595	18.0	425	26.6	730	29.7	734	30.5	592	26.1	2,481								
	8 hours	29.5	795	29.1	843	19.8	481	14.9	286	24.2	2,405	30.7	755	29.6	817	19.4	514	16.4	323	24.5	2,409	32.5	768	29.8	819	23.2	573	18.8	364	26.5	2,524								
	9 hours	23.3	627	9.1	263	4.1	100	1.7	33	10.3	1,023	20.5	504	10.2	282	4.6	122	2.4	48	9.7	956	20.5	484	11.0	302	5.3	132	3.3	64	10.3	982								
	10 or more hours	11.6	311	3.9	112	1.1	27	1.0	20	4.7	470	9.1	223	3.4	94	1.9	50	1.1	21	3.9	388	9.2	216	3.4	93	2.2	55	1.8	35	4.2	399								
In the last two weeks, how often have you felt tired or sleepy during the day?	Every day	18.8	512	29.0	850	39.7	973	43.9	845	31.7	3,180	19.6	478	24.8	686	37.6	1,000	42.1	828	30.4	2,992	20.1	474	28.0	771	34.0	841	37.4	724	29.5	2,810								
	Several times	25.8	702	32.4	950	34.5	846	36.7	706	31.9	3,204	30.5	746	33.2	918	36.4	967	35.6	700	33.9	3,331	29.9	705	34.4	947	35.3	872	36.9	715	34.0	3,239								
	Twice	21.3	581	18.1	530	13.6	334	11.0	212	16.5	1,657	22.0	538	21.0	580	13.0	345	10.7	210	17.0	1,673	24.7	583	18.1	499	14.2	350	13.2	256	17.7	1,688								
	Once	21.0	571	13.7	402	7.8	192	5.1	99	12.6	1,264	16.8	410	13.9	385	8.4	222	7.2	142	11.8	1,159	17.2	405	13.0	359	10.8	268	7.3	141	12.3	1,173								
	Never	13.1	358	6.9	202	4.4	108	3.3	64	7.3	732	11.2	273	7.1	195	4.7	124	4.4	86	6.9	678	8.0	189	6.4	177	5.7	142	5.3	102	6.4	610								
During the past 12 months, have you or your family lived in a shelter, hotel, motel, car, campground, or someone else's home, etc. due to loss of housing, lack of money, or did not have another place to stay?	No	94.9	2,642	96.1	2,861	96.8	2,385	97.3	1,892	96.2	9,780	94.8	2,318	96.7	2,659	97.2	2,555	97.3	1,916	96.5	9,448	93.9	2,135	95.1	2,582	96.4	2,357	95.8	1,845	95.3	8,919								
	Yes, but for less than a month	2.7	74	1.7	51	1.3	33	1.3	25	1.8	183	2.7	67	1.6	45	1.3	34	1.3	25	1.7	171	3.7	84	2.7	73	1.9	46	2.2	43	2.6	246								
	Yes, but for more than a month	1.1	31	1.0	29	1.2	30	0.7	14	1.0	104	1.2	30	1.0	27	0.6	17	0.6	11	0.9	85	1.2	27	1.3	35	0.8	19	0.8	16	1.0	97								
	Yes, for most of the year	1.3	36	1.2	35	0.6	16	0.7	14	1.0	101	1.2	30	0.7	20	0.9	23	0.9	17	0.9	90	1.2	28	0.9	25	0.9	23	1.1	22	1.0	98								
In the past 12 months, did you ever live away from your parents/caregivers because you were kicked out, ran away, or were abandoned?*	Yes	2.9	80	5.0	150	7.1	174	7.9	154	5.5	558	2.7	65	4.3	117	6.7	176	7.4	145	5.1	503	2.2	50	3.3	91	4.6	112	6.3	120	4.0	373								
	No	97.1	2,703	95.0	2,827	92.9	2,281	92.1	1,786	94.5	9,597	97.3	2,378	95.7	2,630	93.3	2,443	92.6	1,817	94.9	9,268	97.8	2,234	96.7	2,629	95.4	2,339	93.8	1,800	96.0	9,002								
In the past 12 months, have any of your friends or family members close to you died?	Yes	40.5	1,095	43.1	1,249	40.2	978	37.4	716	40.6	4,038	40.3	969	39.4	1,084	37.6	979	32.4	630	37.7	3,662	39.5	892	33.9	908	29.6	718	28.9	551	33.1	3,069								
	No	59.5	1,611	56.9	1,647	59.8	1,456	62.6	1,197	59.4	5,911	59.7	1,434	60.6	1,668	62.4	1,622	67.6	1,317	62.3	6,041	60.5	1,366	66.1	1,770	70.4	1,708	71.1	1,354	66.9	6,198								

*The Pennsylvania Youth Survey (PAYS) was significantly revised from 2021 to 2023. Trend data are reported in this report when the data are comparable. When cells include an "n/a" notation, it means the question was either not asked in a previous administration or the question was revised in a way that the 2023 data are not directly comparable. Please note that any question with an * at the end designates a question and/or response option that was part of this 2023 survey revision. Please see Appendix B of your Profile Report for a description of changes

Stressful Events and Sleep (continued)

Question	Response	County 2019										County 2021										County 2023									
		6th		8th		10th		12th		Total		6th		8th		10th		12th		Total		6th		8th		10th		12th		Total	
		%	n	%	n	%	n	%	n	%	n	%	n	%	n	%	n	%	n	%	n	%	n	%	n	%	n	%	n	%	n
How many times have you changed homes in the past 12 months?	Never	78.7	2,163	83.6	2,446	86.0	2,093	90.0	1,745	84.1	8,447	82.3	1,949	85.4	2,296	86.9	2,242	89.5	1,746	85.9	8,233	81.0	1,784	87.3	2,312	89.2	2,150	89.3	1,697	86.7	7,943
	1	12.7	350	11.4	335	10.4	253	7.2	140	10.7	1,078	12.0	283	11.0	296	9.7	250	7.8	153	10.2	982	12.7	280	9.1	240	8.1	195	7.8	148	9.4	863
	2	4.0	110	2.8	81	2.3	55	1.6	31	2.8	277	2.6	62	2.0	55	1.9	49	1.6	32	2.1	198	2.9	64	2.0	53	1.5	36	1.6	30	2.0	183
	3 or more	4.5	125	2.2	65	1.4	33	1.1	22	2.4	245	3.1	74	1.5	40	1.5	38	1.0	19	1.8	171	3.4	74	1.6	43	1.2	30	1.3	25	1.9	172
How many times have you changed homes including the past 12 months, in the last 3 years?	Never	67.3	1,818	69.9	2,046	74.8	1,818	80.2	1,550	72.4	7,232	69.6	1,617	71.1	1,895	74.3	1,901	79.9	1,550	73.4	6,963	66.9	1,438	73.7	1,937	75.4	1,806	79.1	1,491	73.7	6,672
	1	19.5	528	17.7	518	15.8	383	12.0	231	16.6	1,660	19.5	452	18.9	504	16.3	418	13.7	265	17.3	1,639	21.2	455	17.3	455	16.7	399	14.0	263	17.4	1,572
	2	7.2	195	7.0	206	5.0	122	4.6	89	6.1	612	5.4	126	6.3	169	5.4	138	3.7	71	5.3	504	6.4	137	5.3	140	4.8	116	4.2	79	5.2	472
	3 or more	6.0	161	5.4	157	4.4	107	3.2	62	4.9	487	5.5	128	3.7	99	4.0	103	2.7	53	4.0	383	5.6	120	3.7	96	3.1	74	2.8	52	3.8	342