

2023 Pennsylvania Youth Survey

Empowering Communities to Develop Strategic Prevention Programming

Franklin County All Questions by Grade Report

Conducted by
Pennsylvania Commission on
Crime and Delinquency
Pennsylvania Department of
Drug and Alcohol Programs
Pennsylvania Department
of Education

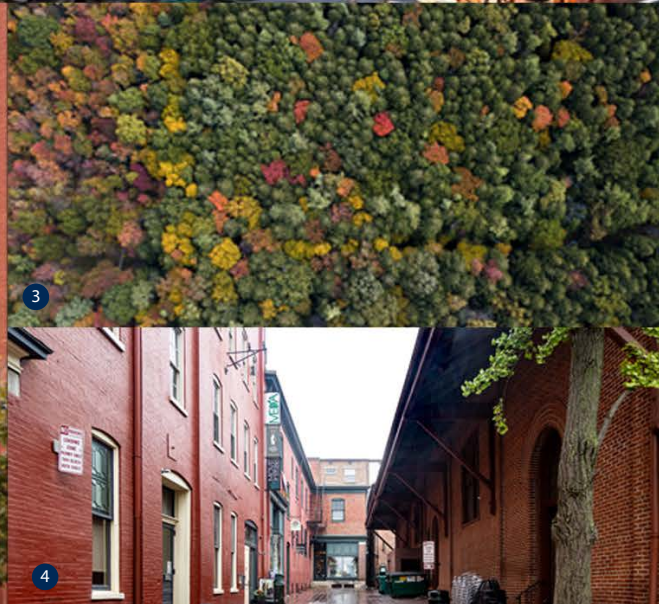
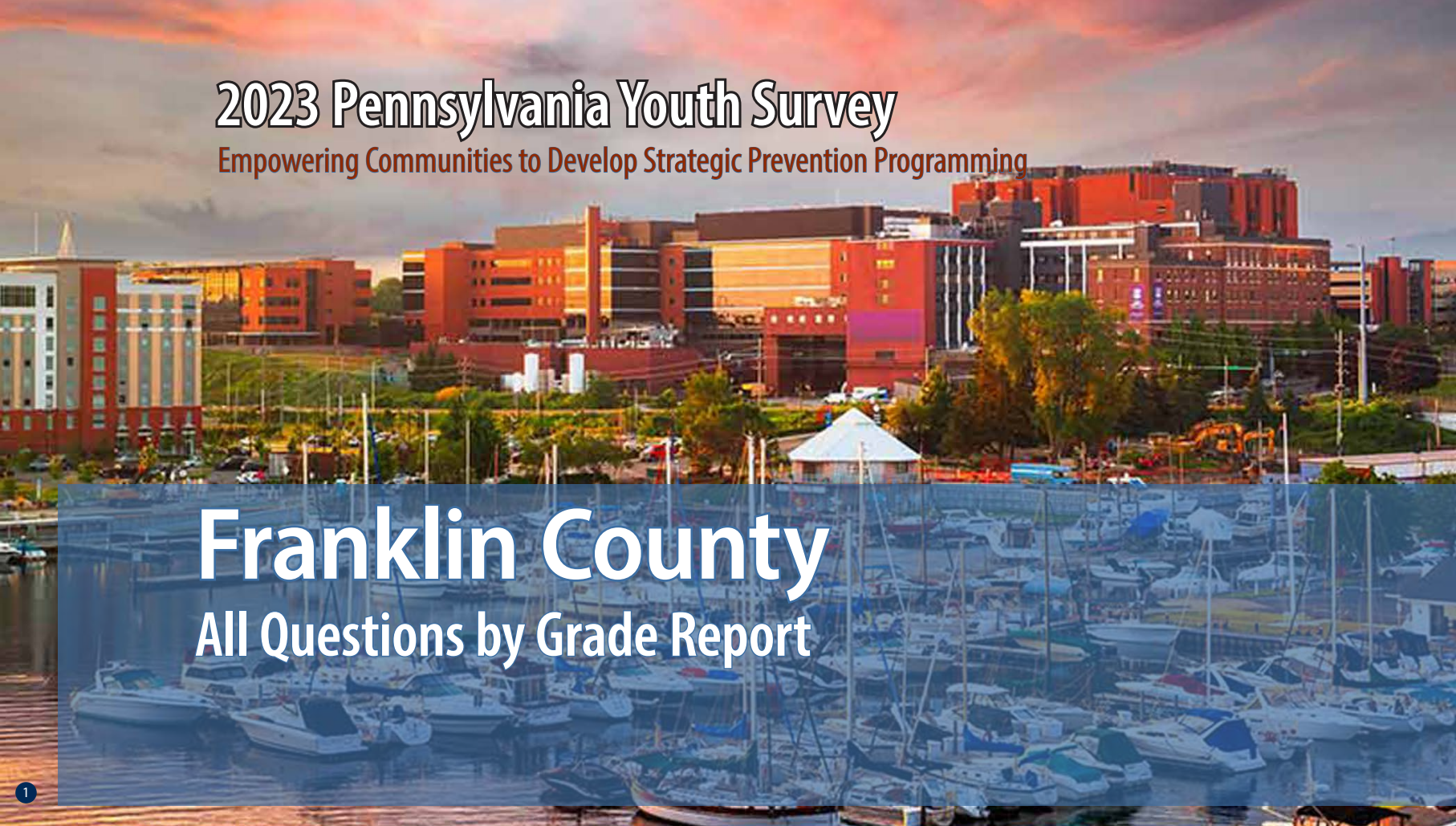

1

2

3

4

5

Funding provided by



pennsylvania

COMMISSION ON CRIME
AND DELINQUENCY



pennsylvania

DEPARTMENT OF DRUG AND
ALCOHOL PROGRAMS



pennsylvania

DEPARTMENT OF EDUCATION

About the cover photographs:

1. The Bayfront, *Erie, PA*
Credit: Sean Pavone/ISTock.com

2. No. 24 West Broadway, *Jim Thorpe, PA*
Credit: Billy Wilson/Flicker.com

3. North Pennsylvania Woods, *PA*
Credit: Caleb Martin/Flicker.com

4. West Grant Street, *Lancaster, PA*,
Credit: Billy Wilson/Flicker.com

5. Mountain Laurel
Credit: Unknown artist/Flicker.com

PAYS ALL QUESTIONS BY GRADE REPORT

This report provides full results from the 2023 Pennsylvania Youth Survey (PAYS). For each survey item included in the survey, this report presents data for each response option by grade (and for all grades combined).

This report allows you to see not only the percent of students who selected each response option but also the number of students. These counts allow for you to, for example, add the counts for 10th and 12th grade to calculate a percentage for high school students. PAYS sponsors — the Pennsylvania Commission on Crime and Delinquency, Department of Drug and Alcohol Programs, and the Pennsylvania Department of Education — are supplying these data with the hope of aiding in more complete prevention and wellness planning.

Notes to Consider Before Proceeding

This report shares data from the 2019, 2021, and 2023 PAYS administrations when data are available. If your county or district did not participate in one or more of these administrations, you will find “n/a” notations where relevant. Your full profile report also displays data from 2019, 2021, and 2023 when available.

Please note that the Pennsylvania Youth Survey (PAYS) was significantly revised from 2021 to 2023. Trend data are reported in this report when the data are comparable. When cells include an “n/a” notation, it can mean the question was either not asked in a previous administration or the question was revised in a

way that the 2023 data are not directly comparable. Also, note that any question with an * at the end designates a question and/or response option that was part of the 2023 survey revision. Please see Appendix B of your Profile Report for a description of changes.

Studies indicate that most young people are truthful in answering anonymous prevention-centered surveys such as PAYS. To ensure valid survey results, the data here have made use of the same validity/honesty checks used in PAYS profile reports.

Data are displayed here when there are a minimum number of 25 responses at the grade level.

An overwhelming majority of the percentages shown in this report are out of ALL students. Any exceptions are noted for the question as it appears in this report.

If you need help reading, interpreting, or applying these data, please contact your local county drug and alcohol office or reach out to the Evidence-based Prevention and Intervention Support (EPIS) at:

<https://www.episcenter.psu.edu/index.php/paysquestion>

You will find the survey question data organized in the report in the following topic order:

- [Demographics](#)
- [Community Domain Risk Factors](#)
- [Community Domain Protective Factors](#)
- [School Domain Risk Factors](#)
- [School Domain Protective Factors](#)
- [Family Domain Risk Factors](#)
- [Family Domain Protective Factors](#)
- [Peer-Individual Risk Factors](#)
- [Peer-Individual Protective Factors](#)
- [Substance Use](#)
- [Gambling](#)
- [Other Concerning Behaviors](#)
- [Community & School Climate and Safety](#)
- [Mental Health Concerns and Suicide Risk](#)
- [Stressful Events and Sleep](#)

Participation																															
		County 2019										County 2021										County 2023									
		6th		8th		10th		12th		Total		6th		8th		10th		12th		Total		6th		8th		10th		12th		Total	
Total number of survey respondents		1,454		1,349		1,096		800		4,699		1,300		1,312		1,147		651		4,410		1,143		990		1,281		792		4,206	

Demographics

Question	Response	County 2019										County 2021										County 2023									
		6th		8th		10th		12th		Total		6th		8th		10th		12th		Total		6th		8th		10th		12th		Total	
		%	n	%	n	%	n	%	n	%	n	%	n	%	n	%	n	%	n	%	n	%	n	%	n	%	n	%	n	%	n
How old are you?	10	0.8	12	0.0	0	0.0	0	0.0	0	0.3	12	0.5	6	0.0	0	0.0	0	0.0	0	0.1	6	0.4	5	0.0	0	0.0	0	0.0	0	0.1	5
	11	75.8	1,102	0.0	0	0.0	0	0.0	0	23.5	1,102	73.8	960	0.0	0	0.0	0	0.0	0	21.8	960	75.6	864	0.0	0	0.0	0	0.0	0	20.5	864
	12	23.0	334	0.4	5	0.0	0	0.0	0	7.2	339	24.5	319	0.3	4	0.0	0	0.0	0	7.3	323	23.7	271	0.5	5	0.0	0	0.0	0	6.6	276
	13	0.4	6	75.8	1,023	0.0	0	0.0	0	21.9	1,029	1.2	15	74.5	978	0.0	0	0.0	0	22.5	993	0.3	3	74.9	742	0.0	0	0.0	0	17.7	745
	14	0.0	0	22.7	306	0.3	3	0.0	0	6.6	309	0.0	0	24.5	322	0.4	5	0.0	0	7.4	327	0.0	0	23.6	234	0.6	8	0.0	0	5.8	242
	15	0.0	0	1.1	15	76.1	834	0.0	0	18.1	849	0.0	0	0.6	8	77.6	890	0.0	0	20.4	898	0.0	0	0.9	9	72.5	929	0.0	0	22.3	938
	16	0.0	0	0.0	0	23.4	257	1.9	15	5.8	272	0.0	0	0.0	0	21.1	242	1.1	7	5.6	249	0.0	0	0.0	0	26.5	339	1.0	8	8.3	347
	17	0.0	0	0.0	0	0.2	2	73.8	590	12.6	592	0.0	0	0.0	0	0.9	10	75.0	488	11.3	498	0.0	0	0.0	0	0.4	5	75.5	598	14.3	603
	18	0.0	0	0.0	0	0.0	0	22.6	181	3.9	181	0.0	0	0.0	0	0.0	0	23.2	151	3.4	151	0.0	0	0.0	0	0.0	0	21.8	173	4.1	173
	19 or older	0.0	0	0.0	0	0.0	0	1.8	14	0.3	14	0.0	0	0.0	0	0.0	0	0.8	5	0.1	5	0.0	0	0.0	0	0.0	0	1.6	13	0.3	13
What grade are you in?	6th	100.0	1,454	0.0	0	0.0	0	0.0	0	30.9	1,454	100.0	1,300	0.0	0	0.0	0	0.0	0	29.5	1,300	100.0	1,143	0.0	0	0.0	0	0.0	0	27.2	1,143
	7th	0.0	0	0.0	0	0.0	0	0.0	0	0.0	0	0.0	0	0.0	0	0.0	0	0.0	0	0.0	0	0.0	0	0.0	0	0.0	0	0.0	0	0.0	0
	8th	0.0	0	100.0	1,349	0.0	0	0.0	0	28.7	1,349	0.0	0	100.0	1,312	0.0	0	0.0	0	29.8	1,312	0.0	0	100.0	990	0.0	0	0.0	0	23.5	990
	9th	0.0	0	0.0	0	0.0	0	0.0	0	0.0	0	0.0	0	0.0	0	0.0	0	0.0	0	0.0	0	0.0	0	0.0	0	0.0	0	0.0	0	0.0	0
	10th	0.0	0	0.0	0	100.0	1,096	0.0	0	23.3	1,096	0.0	0	0.0	0	100.0	1,147	0.0	0	26.0	1,147	0.0	0	0.0	0	100.0	1,281	0.0	0	30.5	1,281
	11th	0.0	0	0.0	0	0.0	0	0.0	0	0.0	0	0.0	0	0.0	0	0.0	0	0.0	0	0.0	0	0.0	0	0.0	0	0.0	0	0.0	0	0.0	0
	12th	0.0	0	0.0	0	0.0	0	100.0	800	17.0	800	0.0	0	0.0	0	0.0	0	100.0	651	14.8	651	0.0	0	0.0	0	0.0	0	100.0	792	18.8	792
Are you of Hispanic, Latino, or Spanish origin?	No, not of Hispanic, Latino, or Spanish origin	81.8	1,096	83.2	1,085	84.3	908	83.2	650	83.1	3,739	82.4	966	83.2	1,055	83.6	942	83.3	532	83.1	3,495	84.3	868	82.6	776	82.5	1,042	81.2	638	82.7	3,324
	Yes, Mexican, Mexican Am., Chicano	7.2	96	6.3	82	4.3	46	5.1	40	5.9	264	5.9	69	7.1	90	6.2	70	5.0	32	6.2	261	4.0	41	5.2	49	6.3	79	5.1	40	5.2	209
	Yes, Puerto Rican	3.3	44	3.4	44	4.1	44	4.7	37	3.8	169	4.3	51	3.5	44	2.9	33	4.1	26	3.7	154	2.7	28	4.4	41	3.4	43	3.2	25	3.4	137
	Yes, Cuban	0.6	8	0.4	5	0.6	6	0.5	4	0.5	23	0.1	1	0.2	3	0.1	1	0.8	5	0.2	10	0.3	3	0.5	5	0.3	4	0.4	3	0.4	15
	Yes, another Hispanic, Latino, or Spanish origin	7.2	96	6.7	88	6.8	73	6.4	50	6.8	307	7.3	86	6.0	76	7.2	81	6.9	44	6.8	287	8.7	90	7.3	69	7.5	95	10.2	80	8.3	334
What is your race?	White, Caucasian	83.5	1,032	85.4	1,056	87.1	901	87.4	656	85.6	3,645	81.9	877	87.8	1,044	88.0	947	88.8	549	86.4	3,417	81.0	786	84.9	776	87.7	1,059	86.4	652	85.1	3,273
	Black, African American	11.2	138	12.0	149	12.2	126	12.0	90	11.8	503	13.8	148	10.9	130	9.6	103	10.0	62	11.2	443	10.6	103	12.5	114	10.9	132	11.5	87	11.3	436
	American Indian or Alaska Native	7.4	91	5.7	71	4.1	42	3.5	26	5.4	230	8.0	86	4.0	47	4.0	43	2.3	14	4.8	190	6.4	62	4.5	41	3.2	39	2.0	15	4.1	157
	Asian Indian, Japanese, Native Hawaiian, Chinese, Korean, Guamanian or Chamorro, Filipino, Vietnamese, Samoan, Other Asian, Other Pacific Islander	6.0	74	6.8	84	5.7	59	4.5	34	5.9	251	6.4	69	6.3	75	7.4	80	6.5	40	6.7	264	8.6	83	5.8	53	6.8	82	6.8	51	7.0	269

Demographics (continued)																																
Question	Response	County 2019										County 2021										County 2023										
		6th		8th		10th		12th		Total		6th		8th		10th		12th		Total		6th		8th		10th		12th		Total		
		%	n	%	n	%	n	%	n	%	n	%	n	%	n	%	n	%	n	%	n	%	n	%	n	%	n	%	n	%	n	
Are you?	Female	51.4	740	50.0	667	48.9	534	49.6	393	50.1	2,334	45.6	586	47.8	621	45.2	517	47.0	305	46.3	2,029	48.6	548	46.1	452	49.9	635	44.6	351	47.7	1,986	
	Male	48.6	700	50.0	667	51.1	557	50.4	400	49.9	2,324	50.8	653	47.0	611	50.8	582	50.5	328	49.6	2,174	49.9	562	51.5	505	48.0	610	52.2	411	50.1	2,088	
	Other	0.0	0	0.0	0	0.0	0	0.0	0	0.0	0	3.6	46	5.2	68	4.0	46	2.5	16	4.0	176	1.5	17	2.4	24	2.1	27	3.2	25	2.2	93	
Think of where you live most of the time. Which of the following people live there with you?*	Mother(s)	89.7	1,296	90.6	1,215	89.0	968	85.1	676	89.0	4,155	92.0	1,188	88.8	1,157	87.7	1,000	85.9	554	89.0	3,899	93.1	1,040	90.3	885	88.7	1,131	86.1	676	89.8	3,732	
	Father(s)	70.4	1,018	68.4	917	68.2	742	62.6	497	68.0	3,174	70.8	914	69.8	909	67.2	766	66.4	428	68.9	3,017	75.6	844	73.5	720	69.3	884	66.8	524	71.5	2,972	
	Stepparent(s)	n/a	n/a	n/a	n/a	n/a	n/a	n/a	n/a	n/a	n/a	n/a	n/a	n/a	n/a	n/a	n/a	n/a	n/a	n/a	n/a	n/a	13.9	155	16.1	158	18.0	229	13.8	108	15.6	650
	Foster Parent(s)	n/a	n/a	n/a	n/a	n/a	n/a	n/a	n/a	n/a	n/a	n/a	n/a	n/a	n/a	n/a	n/a	n/a	n/a	n/a	n/a	n/a	0.4	4	0.5	5	1.2	15	0.5	4	0.7	28
	Grandparent(s)	n/a	n/a	n/a	n/a	n/a	n/a	n/a	n/a	n/a	n/a	n/a	n/a	n/a	n/a	n/a	n/a	n/a	n/a	n/a	n/a	n/a	14.5	162	12.4	122	9.7	124	8.5	67	11.4	475
	Other Adult(s)	4.2	61	4.0	53	2.5	27	4.0	32	3.7	173	3.3	43	2.5	33	1.8	21	2.2	14	2.5	111	5.8	65	5.4	53	5.3	67	5.5	43	5.5	228	
	Sibling(s)	n/a	n/a	n/a	n/a	n/a	n/a	n/a	n/a	n/a	n/a	n/a	n/a	n/a	n/a	n/a	n/a	n/a	n/a	n/a	n/a	n/a	71.8	802	70.4	690	65.5	835	62.4	490	67.8	2,817
	Other children	4.6	66	5.1	68	3.5	38	4.8	38	4.5	210	4.7	61	3.3	43	3.5	40	3.9	25	3.9	169	3.7	41	3.2	31	2.7	34	3.4	27	3.2	133	
What is the language you use most often at home?	English	90.7	1,302	91.2	1,218	91.1	990	90.4	716	90.9	4,226	89.0	1,144	89.9	1,169	91.1	1,038	89.7	581	89.9	3,932	89.9	997	92.4	898	88.6	1,131	87.7	689	89.7	3,715	
	Spanish	7.6	109	6.8	91	7.0	76	7.6	60	7.2	336	8.4	108	8.2	107	7.6	87	7.6	49	8.0	351	7.4	82	5.8	56	8.5	109	10.1	79	7.9	326	
	Another language	1.7	25	1.9	26	1.9	21	2.0	16	1.9	88	2.6	34	1.8	24	1.3	15	2.8	18	2.1	91	2.7	30	1.9	18	2.8	36	2.3	18	2.5	102	

Community Domain Risk Factor: Laws and Norms Favorable Toward Drug Use																															
Question	Response	County 2019										County 2021										County 2023									
		6th		8th		10th		12th		Total		6th		8th		10th		12th		Total		6th		8th		10th		12th		Total	
		%	n	%	n	%	n	%	n	%	n	%	n	%	n	%	n	%	n	%	n	%	n	%	n	%	n	%	n	%	n
If a kid drank some beer, wine, or hard liquor (for example, vodka, whiskey, gin, or rum) in your neighborhood, would he or she be caught by the police?	NO!	9.2	105	15.1	183	25.2	253	30.9	225	18.8	766	7.7	81	11.7	136	18.8	189	29.4	159	15.0	565	7.8	80	14.4	132	18.5	210	24.9	178	15.8	600
	no	25.9	294	47.8	580	54.4	547	51.8	377	44.0	1,798	28.4	299	46.9	544	53.9	542	49.8	269	44.0	1,654	33.3	342	48.2	441	50.9	579	51.0	364	45.5	1,726
	yes	35.6	405	24.2	294	14.9	150	11.4	83	22.8	932	39.8	419	29.7	344	19.6	197	14.4	78	27.6	1,038	36.9	379	28.3	259	23.5	267	18.5	132	27.4	1,037
	YES!	29.3	333	12.9	156	5.5	55	5.9	43	14.4	587	24.1	254	11.7	136	7.7	77	6.3	34	13.3	501	21.9	225	9.0	82	7.1	81	5.6	40	11.3	428
If a kid smoked marijuana in your neighborhood, would he or she be caught by the police?	NO!	7.1	80	14.2	173	27.5	276	32.4	235	18.7	764	7.0	73	10.2	118	19.6	197	29.1	157	14.6	545	7.7	78	13.9	127	19.3	219	27.1	194	16.3	618
	no	20.8	235	40.4	492	50.0	503	48.6	353	38.8	1,583	22.4	234	42.0	485	49.3	494	49.0	264	39.5	1,477	26.4	268	40.4	369	47.8	544	45.7	327	39.9	1,508
	yes	34.5	390	28.5	347	15.6	157	12.1	88	24.1	982	42.0	439	32.3	373	22.3	224	15.2	82	29.9	1,118	39.5	401	31.4	287	24.5	279	20.3	145	29.4	1,112
	YES!	37.7	426	16.9	206	6.9	69	6.9	50	18.4	751	28.5	298	15.5	179	8.8	88	6.7	36	16.1	601	26.3	267	14.2	130	8.4	95	7.0	50	14.3	542
How wrong would most adults (over 21) in your neighborhood think it was for kids your age:																															
To drink alcohol?	Not Wrong at All	4.8	55	4.0	49	5.5	55	7.0	51	5.1	210	4.2	45	3.4	40	5.1	51	6.5	35	4.5	171	5.5	56	4.8	44	5.5	63	6.9	49	5.6	212
	A Little Bit Wrong	4.5	52	11.4	139	17.4	174	24.3	176	13.2	541	5.9	63	10.1	117	16.6	167	20.9	112	12.1	459	5.4	55	10.1	93	13.9	158	22.1	157	12.2	463
	Wrong	15.7	181	26.4	321	33.7	337	33.7	244	26.5	1,083	20.7	223	28.1	327	36.3	366	35.1	188	29.2	1,104	20.1	205	27.0	249	33.7	383	31.5	224	28.0	1,061
	Very wrong	75.0	864	58.1	706	43.3	433	34.9	253	55.2	2,256	69.2	745	58.4	679	42.0	423	37.4	200	54.1	2,047	69.1	706	58.1	535	46.8	532	39.5	281	54.2	2,054

*The Pennsylvania Youth Survey (PAYS) was significantly revised from 2021 to 2023. Trend data are reported in this report when the data are comparable. When cells include an "n/a" notation, it means the question was either not asked in a previous administration or the question was revised in a way that the 2023 data are not directly comparable. Please note that any question with an * at the end designates a question and/or response option that was part of this 2023 survey revision. Please see Appendix B of your Profile Report for a description of changes

Community Domain Risk Factor: Laws and Norms Favorable Toward Drug Use (continued)

Question	Response	County 2019										County 2021										County 2023									
		6th		8th		10th		12th		Total		6th		8th		10th		12th		Total		6th		8th		10th		12th		Total	
		%	n	%	n	%	n	%	n	%	n	%	n	%	n	%	n	%	n	%	n	%	n	%	n	%	n	%	n	%	n
How wrong would most adults (over 21) in your neighborhood think it was for kids your age:																															
To smoke cigarettes?	Not Wrong at All	4.4	50	4.4	53	5.0	50	8.2	59	5.2	212	4.4	47	3.1	36	4.2	42	5.2	28	4.1	153	5.2	53	4.5	41	4.9	55	5.9	42	5.1	191
	A Little Bit Wrong	3.1	36	7.7	94	10.6	106	17.2	124	8.8	360	4.4	47	6.0	70	10.9	109	14.4	77	8.0	303	3.6	37	5.6	51	8.7	99	14.5	103	7.7	290
	Wrong	13.4	154	23.5	285	29.3	293	30.9	223	23.4	955	16.4	176	25.0	290	32.6	327	31.5	168	25.5	961	16.2	165	19.2	176	30.0	340	30.9	219	23.8	900
	Very wrong	79.1	907	64.4	782	55.1	550	43.7	315	62.6	2,554	74.9	804	65.9	764	52.3	525	48.9	261	62.4	2,354	75.0	765	70.8	650	56.4	638	48.7	345	63.5	2,398
How wrong would most adults (over 21) in your neighborhood think it was for kids your age:																															
To use marijuana?	Not Wrong at All	4.5	51	4.9	59	7.1	71	8.3	60	5.9	241	4.2	45	3.2	37	4.6	46	7.7	41	4.5	169	4.9	50	3.9	36	5.3	60	6.9	49	5.2	195
	A Little Bit Wrong	2.3	26	8.3	100	15.1	151	18.5	134	10.1	411	2.7	29	6.2	72	13.1	131	15.7	84	8.4	316	2.5	25	5.0	46	11.3	128	17.5	124	8.6	323
	Wrong	9.5	108	19.5	236	26.2	262	30.2	218	20.2	824	11.6	124	19.8	229	30.1	301	28.5	152	21.4	806	10.9	110	19.1	175	24.2	274	27.1	192	19.9	751
	Very wrong	83.8	957	67.4	817	51.6	515	43.0	311	63.8	2,600	81.5	870	70.8	819	52.2	523	48.1	257	65.7	2,469	81.7	826	72.0	660	59.2	669	48.4	343	66.3	2,498

Community Domain Risk Factor: Low Neighborhood Attachment

Question	Response	County 2019										County 2021										County 2023									
		6th		8th		10th		12th		Total		6th		8th		10th		12th		Total		6th		8th		10th		12th		Total	
		%	n	%	n	%	n	%	n	%	n	%	n	%	n	%	n	%	n	%	n	%	n	%	n	%	n	%	n	%	n
I like my neighborhood	NO!	7.6	88	9.9	121	10.2	103	14.1	103	10.1	415	6.8	74	6.7	79	9.4	95	10.6	58	8.0	306	7.1	74	9.4	87	8.5	98	8.3	61	8.3	320
	no	9.4	109	15.6	191	15.4	155	18.8	137	14.4	592	11.0	119	15.6	184	18.5	187	16.8	92	15.2	582	12.4	129	14.0	130	17.3	199	17.3	127	15.2	585
	yes	40.9	472	45.8	560	51.7	521	48.3	352	46.3	1,905	44.1	479	51.3	606	52.6	532	56.6	311	50.4	1,928	46.3	482	51.1	474	56.5	649	55.5	406	52.2	2,011
	YES!	42.0	485	28.8	352	22.6	228	18.8	137	29.2	1,202	38.1	413	26.5	313	19.5	197	16.0	88	26.4	1,011	34.3	357	25.5	237	17.6	202	18.9	138	24.3	934
I'd like to get out of my neighborhood	NO!	50.6	585	36.4	443	30.7	309	24.2	175	36.9	1,512	47.2	503	35.1	412	28.0	282	26.8	147	35.4	1,344	45.3	468	39.4	362	28.4	325	26.0	190	35.2	1,345
	no	28.6	330	34.5	420	36.5	367	32.3	234	32.9	1,351	32.1	342	41.2	484	40.6	409	34.5	189	37.5	1,424	34.8	360	38.2	351	42.4	485	36.1	264	38.2	1,460
	yes	13.9	161	19.7	240	20.6	207	26.2	190	19.5	798	13.2	141	16.2	190	21.6	218	27.7	152	18.5	701	13.4	138	15.6	143	19.8	226	24.5	179	17.9	686
	YES!	6.8	79	9.4	114	12.1	122	17.3	125	10.7	440	7.4	79	7.6	89	9.7	98	10.9	60	8.6	326	6.5	67	6.9	63	9.4	107	13.4	98	8.8	335
If I had to move, I would miss the neighborhood I now live in	NO!	9.9	114	13.7	168	14.4	145	19.1	140	13.8	567	9.3	101	9.5	112	13.8	139	14.1	77	11.2	429	10.1	105	12.0	111	11.6	133	13.2	97	11.6	446
	no	12.8	148	20.4	250	25.3	255	27.5	201	20.7	854	15.0	162	23.4	276	27.8	280	30.5	167	23.2	885	15.7	163	19.7	183	27.4	315	27.7	203	22.5	864
	yes	31.0	358	35.4	434	34.4	347	36.1	264	34.0	1,403	32.1	347	36.1	427	36.7	370	39.2	215	35.6	1,359	32.1	333	35.6	330	40.3	463	40.1	294	36.9	1,420
	YES!	46.3	535	30.5	374	25.9	261	17.3	127	31.5	1,297	43.6	472	31.0	367	21.6	218	16.2	89	30.0	1,146	42.2	438	32.7	303	20.7	238	19.0	139	29.1	1,118

Community Domain Risk Factor: Perceived Availability of Drugs and Handguns

Question	Response	County 2019										County 2021										County 2023									
		6th		8th		10th		12th		Total		6th		8th		10th		12th		Total		6th		8th		10th		12th		Total	
		%	n	%	n	%	n	%	n	%	n	%	n	%	n	%	n	%	n	%	n	%	n	%	n	%	n	%	n	%	n
How easy would it be for you to get any, if you wanted to get any of the following:																															
Beer, wine, or hard liquor (for example, vodka, whiskey, gin, or rum)?	Very hard	71.8	806	49.3	602	27.3	277	24.3	177	45.6	1,862	71.0	750	48.6	567	34.6	351	27.4	148	48.1	1,816	68.3	706	51.0	474	40.7	465	38.4	276	50.2	1,921
	Sort of hard	15.8	177	17.5	213	18.5	187	17.4	127	17.2	704	15.8	167	22.6	264	22.6	229	19.4	105	20.3	765	17.2	178	22.5	209	26.2	299	18.9	136	21.5	822
	Sort of easy	7.5	84	19.5	238	27.9	283	29.0	211	20.0	816	8.8	93	17.0	198	22.9	232	23.5	127	17.2	650	8.4	87	16.4	152	21.1	241	22.1	159	16.7	639
	Very easy	5.0	56	13.7	167	26.3	266	29.3	213	17.2	702	4.4	46	11.7	137	19.8	201	29.6	160	14.4	544	6.0	62	10.1	94	12.1	138	20.5	147	11.5	441
How easy would it be for you to get any, if you wanted to get any of the following:																															
Cigarettes?	Very hard	81.4	909	64.2	781	45.6	460	36.9	268	59.4	2,418	80.6	848	67.0	781	54.6	553	46.0	248	64.5	2,430	80.1	826	67.7	628	61.1	698	49.9	358	65.7	2,510
	Sort of hard	8.8	98	13.7	167	18.0	182	16.2	118	13.9	565	9.4	99	14.1	164	18.2	184	18.6	100	14.5	547	8.4	87	15.1	140	19.8	226	21.3	153	15.9	606
	Sort of easy	4.6	51	12.0	146	19.1	193	18.6	135	12.9	525	5.4	57	9.8	114	13.2	134	14.7	79	10.2	384	5.4	56	8.8	82	11.4	130	14.1	101	9.7	369
	Very easy	5.3	59	10.1	123	17.2	174	28.3	206	13.8	562	4.6	48	9.1	106	14.0	142	20.8	112	10.8	408	6.0	62	8.4	78	7.7	88	14.8	106	8.7	334
How easy would it be for you to get any, if you wanted to get any of the following:																															
A handgun?	Very hard	84.9	944	71.8	875	63.3	640	59.8	434	71.1	2,893	80.6	843	73.5	855	68.2	687	65.0	351	72.8	2,736	77.7	798	71.0	654	70.2	797	64.1	459	71.3	2,708
	Sort of hard	7.5	83	14.1	172	16.5	167	18.9	137	13.7	559	9.7	101	13.6	158	14.7	148	14.4	78	12.9	485	11.6	119	13.9	128	15.1	171	18.7	134	14.5	552
	Sort of easy	4.2	47	7.2	88	11.4	115	10.7	78	8.1	328	6.1	64	7.4	86	8.0	81	11.3	61	7.8	292	5.6	57	7.8	72	8.6	98	7.5	54	7.4	281
	Very easy	3.4	38	6.9	84	8.8	89	10.6	77	7.1	288	3.6	38	5.5	64	9.1	92	9.3	50	6.5	244	5.2	53	7.3	67	6.1	69	9.6	69	6.8	258
How easy would it be for you to get any, if you wanted to get any of the following:																															
A drug like cocaine, LSD, heroin, or amphetamines?	Very hard	94.2	1,049	87.4	1,065	69.7	703	66.5	483	81.1	3,300	93.3	972	90.9	1,056	83.0	842	74.6	406	87.1	3,276	92.8	958	90.2	836	84.2	954	79.8	572	87.2	3,320
	Sort of hard	2.8	31	7.2	88	14.8	149	17.5	127	9.7	395	3.6	38	5.8	67	10.0	101	14.7	80	7.6	286	3.4	35	5.3	49	9.3	105	11.7	84	7.2	273
	Sort of easy	1.1	12	2.8	34	8.7	88	8.3	60	4.8	194	1.7	18	1.5	18	4.1	42	5.9	32	2.9	110	1.0	10	1.5	14	4.2	48	4.0	29	2.7	101
	Very easy	2.0	22	2.6	32	6.7	68	7.7	56	4.4	178	1.3	14	1.8	21	2.9	29	4.8	26	2.4	90	2.8	29	3.0	28	2.3	26	4.5	32	3.0	115
How easy would it be for you to get any, if you wanted to get any of the following:																															
Marijuana?	Very hard	91.4	1,011	72.1	871	40.2	406	35.4	257	62.8	2,545	90.5	941	78.0	906	56.7	573	41.8	227	70.5	2,647	89.4	916	77.8	720	60.8	689	47.4	340	70.1	2,665
	Sort of hard	3.9	43	11.2	135	14.9	150	12.1	88	10.3	416	4.9	51	9.7	113	14.0	141	14.5	79	10.2	384	4.7	48	9.3	86	14.3	162	15.2	109	10.7	405
	Sort of easy	1.9	21	7.0	85	17.6	178	17.6	128	10.2	412	2.4	25	6.3	73	13.9	140	20.3	110	9.3	348	2.5	26	6.3	58	13.2	149	17.4	125	9.4	358
	Very easy	2.8	31	9.7	117	27.3	276	34.8	253	16.7	677	2.2	23	5.9	69	15.4	156	23.4	127	10.0	375	3.4	35	6.7	62	11.7	133	19.9	143	9.8	373
How easy would it be for you to get any, if you wanted to get any of the following:																															
Prescription drugs not prescribed to you?	Very hard	76.5	963	54.9	704	38.3	406	40.9	312	54.7	2,385	76.6	838	57.2	691	48.2	527	45.8	281	58.3	2,337	78.6	808	66.7	617	61.8	701	59.0	423	67.0	2,549
	Sort of hard	14.2	179	22.4	287	22.2	236	22.7	173	20.1	875	14.1	154	22.5	272	23.1	253	22.5	138	20.4	817	10.4	107	14.8	137	16.8	190	16.2	116	14.5	550
	Sort of easy	5.9	74	14.4	184	25.5	271	20.6	157	15.7	686	6.8	74	13.8	167	19.1	209	19.1	117	14.2	567	5.6	58	10.3	95	12.6	143	11.6	83	10.0	379
	Very easy	3.4	43	8.3	107	13.9	148	15.7	120	9.6	418	2.6	28	6.4	77	9.5	104	12.6	77	7.1	286	5.4	55	8.2	76	8.8	100	13.2	95	8.6	326

Community Domain Risk Factor: Perceived Availability of Drugs and Handguns (continued)

Question	Response	County 2019										County 2021										County 2023									
		6th		8th		10th		12th		Total		6th		8th		10th		12th		Total		6th		8th		10th		12th		Total	
		%	n	%	n	%	n	%	n	%	n	%	n	%	n	%	n	%	n	%	n	%	n	%	n	%	n	%	n	%	n
If you drank alcohol during the past 12 months, how did you usually get it? (Please note the data reported here are of ALL students, including non-users. Profile reports produced for PAYS report these data only of past-year users. Because these data are of ALL students, the numbers and percentages here will not align with the data presented in your profile report. In 2021/2023, this question involved skip logic, and students reporting that they had not used alcohol in their lifetime were not shown this question. In the data, those not using in their lifetime were recoded as "Did not drink any alcohol" for this item.)	Did not drink any alcohol	95.9	1,026	84.9	950	66.6	602	58.8	395	79.0	2,973	97.1	1,191	91.1	1,122	81.3	860	75.2	424	88.2	3,597	96.7	1,043	92.5	852	87.6	997	80.6	584	90.0	3,476
	Bought it in a store	0.6	6	0.3	3	0.7	6	1.6	11	0.7	26	0.6	1	0.3	1	0.3	1	4.1	10	1.2	13	0.1	1	0.0	0	0.2	2	1.2	9	0.3	12
	Bought it at a restaurant, bar or club	0.5	5	0.3	3	0.4	4	1.0	7	0.5	19	0.0	0	0.7	2	0.5	2	1.2	3	0.6	7	0.0	0	0.1	1	0.2	2	1.0	7	0.3	10
	Bought it at a public event such as a concert or sporting event	0.5	5	0.1	1	0.8	7	1.2	8	0.6	21	0.6	1	1.0	3	0.5	2	0.0	0	0.5	6	0.2	2	0.0	0	0.1	1	0.1	1	0.1	4
	Gave someone money to buy it for me	0.4	4	1.4	16	7.0	63	14.3	96	4.8	179	0.6	1	1.7	5	8.6	34	11.9	29	6.3	69	0.1	1	0.2	2	0.9	10	3.3	24	1.0	37
	Parents/caregivers provided it to me	2.1	23	4.8	54	9.2	83	10.9	73	6.2	233	12.9	20	15.9	48	15.7	62	16.0	39	15.4	169	1.9	21	3.0	28	4.2	48	5.8	42	3.6	139
	Friends' parents/caregivers provided it to me	0.3	3	2.5	28	7.3	66	11.2	75	4.6	172	1.9	3	5.6	17	8.3	33	11.5	28	7.4	81	0.2	2	0.8	7	1.9	22	3.3	24	1.4	55
	Friends, brothers, or sisters over 21 provided it to me	0.5	5	2.3	26	6.6	60	13.8	93	4.9	184	4.5	7	4.7	14	11.6	46	22.1	54	11.0	121	0.2	2	0.8	7	2.6	30	5.9	43	2.1	82
	Friends, brothers, or sisters under 21 provided it to me	0.5	5	2.1	23	4.4	40	7.4	50	3.1	118	2.6	4	5.0	15	9.1	36	8.6	21	6.9	76	0.1	1	1.4	13	1.9	22	3.2	23	1.5	59
	Other relatives (uncles, aunts, cousins, grandparents, etc.) provided it to me	1.5	16	3.2	36	5.3	48	8.0	54	4.1	154	4.5	7	8.3	25	8.8	35	5.7	14	7.4	81	0.5	5	1.6	15	2.1	24	2.3	17	1.6	61
	Other source provided it to me	1.4	15	4.1	46	8.1	73	13.2	89	5.9	223	2.6	4	9.0	27	9.8	39	11.9	29	9.0	99	0.5	5	0.8	7	2.5	28	3.2	23	1.6	63
Took without permission, stole, or found it (my home, friend's home, store, etc.)	1.5	16	6.7	75	12.4	112	11.0	74	7.4	277	3.9	6	12.6	38	17.9	71	16.4	40	14.1	155	1.2	13	2.7	25	5.3	60	3.4	25	3.2	123	
If you used any prescription drugs without a prescription during the last 12 months, how did you get them? (Please note the data reported here are of ALL students, including non-users. Profile reports produced for PAYS report these data only of past-year users. Because these data are of ALL students, the numbers and percentages here will not align with the data presented in your profile report)	I did not take any prescription drugs without a doctor's prescription	99.0	1,042	97.1	1,072	93.4	835	91.7	615	95.8	3,564	98.5	963	97.4	1,084	96.1	916	95.1	466	97.0	3,429	99.9	1,134	99.5	974	99.8	1,271	98.7	779	99.5	4,158
	Took them from a family member living in my home	0.8	8	1.6	18	2.1	19	3.0	20	1.7	65	0.8	8	1.4	16	2.0	19	2.4	12	1.6	55	0.0	0	0.3	3	0.2	2	0.4	3	0.2	8
	Took them from other relatives not living in my home	0.2	2	0.5	6	0.3	3	1.0	7	0.5	18	0.3	3	0.8	9	0.2	2	0.4	2	0.5	16	0.0	0	0.0	0	0.0	0	0.0	0	0.0	0
	Took them from someone not related to me	0.2	2	0.8	9	1.3	12	1.3	9	0.9	32	0.4	4	0.6	7	0.5	5	0.6	3	0.5	19	0.0	0	0.1	1	0.0	0	0.0	0	0.0	1
	A friend or family member gave them to me	0.6	6	2.1	23	3.4	30	4.2	28	2.3	87	0.7	7	1.1	12	1.8	17	2.7	13	1.4	49	0.0	0	0.1	1	0.1	1	0.9	7	0.2	9
	Bought them from someone	0.2	2	0.6	7	2.6	23	3.1	21	1.4	53	0.3	3	0.8	9	0.3	3	0.6	3	0.5	18	0.1	1	0.0	0	0.0	0	0.4	3	0.1	4
	Ordered them over the Internet	0.3	3	0.3	3	0.6	5	0.9	6	0.5	17	0.3	3	0.3	3	0.5	5	0.8	4	0.4	15	0.1	1	0.0	0	0.0	0	0.0	0	0.0	1

Community Domain Risk Factor: Perceived Availability of Drugs and Handguns (continued)

Question	Response	County 2019										County 2021										County 2023										
		6th		8th		10th		12th		Total		6th		8th		10th		12th		Total		6th		8th		10th		12th		Total		
		%	n	%	n	%	n	%	n	%	n	%	n	%	n	%	n	%	n	%	n	%	n	%	n	%	n	%	n	%	n	
If you used an electronic vapor product such as a vape or e-cigarette in the past year, how did you usually get it?	Did not use electronic vapor product	n/a	n/a	n/a	n/a	n/a	n/a	n/a	n/a	n/a	n/a	n/a	n/a	n/a	n/a	n/a	n/a	n/a	n/a	n/a	n/a	n/a	97.0	1,070	92.1	893	87.1	1,079	83.9	643	90.4	3,685
	A friend gave it to me for free	n/a	n/a	n/a	n/a	n/a	n/a	n/a	n/a	n/a	n/a	n/a	n/a	n/a	n/a	n/a	n/a	n/a	n/a	n/a	n/a	n/a	1.2	13	4.1	40	5.7	71	6.0	46	4.2	170
	A family member gave it to me for free	n/a	n/a	n/a	n/a	n/a	n/a	n/a	n/a	n/a	n/a	n/a	n/a	n/a	n/a	n/a	n/a	n/a	n/a	n/a	n/a	n/a	0.5	5	0.9	9	0.9	11	1.0	8	0.8	33
	I bought it from someone under 21	n/a	n/a	n/a	n/a	n/a	n/a	n/a	n/a	n/a	n/a	n/a	n/a	n/a	n/a	n/a	n/a	n/a	n/a	n/a	n/a	n/a	0.2	2	0.6	6	1.9	23	1.0	8	1.0	39
	I bought it from someone over 21	n/a	n/a	n/a	n/a	n/a	n/a	n/a	n/a	n/a	n/a	n/a	n/a	n/a	n/a	n/a	n/a	n/a	n/a	n/a	n/a	n/a	0.0	0	0.4	4	1.0	13	0.9	7	0.6	24
	I bought it from a store	n/a	n/a	n/a	n/a	n/a	n/a	n/a	n/a	n/a	n/a	n/a	n/a	n/a	n/a	n/a	n/a	n/a	n/a	n/a	n/a	n/a	0.0	0	0.3	3	1.6	20	3.9	30	1.3	53
	I bought it on the Internet	n/a	n/a	n/a	n/a	n/a	n/a	n/a	n/a	n/a	n/a	n/a	n/a	n/a	n/a	n/a	n/a	n/a	n/a	n/a	n/a	n/a	0.0	0	0.2	2	0.2	3	0.4	3	0.2	8
	I gave someone money to buy it for me	n/a	n/a	n/a	n/a	n/a	n/a	n/a	n/a	n/a	n/a	n/a	n/a	n/a	n/a	n/a	n/a	n/a	n/a	n/a	n/a	n/a	0.0	0	0.8	8	2.1	26	3.1	24	1.4	58
	I took it from someone	n/a	n/a	n/a	n/a	n/a	n/a	n/a	n/a	n/a	n/a	n/a	n/a	n/a	n/a	n/a	n/a	n/a	n/a	n/a	n/a	n/a	0.6	7	1.1	11	0.8	10	1.3	10	0.9	38
	Other source not listed here	n/a	n/a	n/a	n/a	n/a	n/a	n/a	n/a	n/a	n/a	n/a	n/a	n/a	n/a	n/a	n/a	n/a	n/a	n/a	n/a	n/a	1.6	18	2.1	20	3.7	46	4.3	33	2.9	117

Community Domain Protective Factor: Rewards for Prosocial Involvement

Question	Response	County 2019										County 2021										County 2023									
		6th		8th		10th		12th		Total		6th		8th		10th		12th		Total		6th		8th		10th		12th		Total	
		%	n	%	n	%	n	%	n	%	n	%	n	%	n	%	n	%	n	%	n	%	n	%	n	%	n	%	n	%	n
My neighbors notice when I am doing a good job and let me know	NO!	35.2	404	42.8	522	48.7	493	50.6	369	43.5	1,788	36.1	387	40.0	470	43.6	443	48.7	268	41.1	1,568	36.6	377	36.0	330	39.0	447	42.6	312	38.3	1,466
	no	39.9	458	38.9	475	35.8	362	30.6	223	37.0	1,518	43.2	463	42.8	503	40.6	413	33.1	182	40.9	1,561	42.0	433	47.4	435	44.4	509	36.5	267	43.0	1,644
	yes	17.9	205	13.7	167	12.3	124	14.4	105	14.6	601	15.1	162	13.4	157	11.8	120	14.7	81	13.6	520	16.8	173	14.3	131	13.4	153	16.1	118	15.0	575
	YES!	7.0	80	4.6	56	3.3	33	4.4	32	4.9	201	5.5	59	3.8	45	3.9	40	3.5	19	4.3	163	4.6	47	2.3	21	3.2	37	4.8	35	3.7	140
There are people in my neighborhood who are proud of me when I do something well	NO!	27.8	316	37.8	462	43.2	436	46.6	340	37.9	1,554	30.1	319	34.3	401	39.0	394	43.4	236	35.7	1,350	27.6	283	31.8	291	36.5	418	37.9	277	33.3	1,269
	no	33.1	377	35.7	437	32.7	330	26.2	191	32.6	1,335	37.1	393	38.5	450	35.7	361	30.5	166	36.2	1,370	36.2	372	38.7	354	36.5	418	34.7	253	36.6	1,397
	yes	27.9	317	20.7	253	18.5	187	20.0	146	22.0	903	25.0	265	21.6	253	19.2	194	19.9	108	21.7	820	26.9	276	24.3	222	22.4	256	21.6	158	23.9	912
	YES!	11.2	128	5.8	71	5.6	57	7.1	52	7.5	308	7.7	82	5.6	66	6.0	61	6.3	34	6.4	243	9.3	96	5.1	47	4.6	53	5.8	42	6.2	238
There are people in my neighborhood who encourage me to do my best	NO!	22.4	255	32.5	396	40.1	405	43.7	318	33.5	1,374	23.7	250	28.3	332	33.3	337	39.5	217	30.0	1,136	21.5	222	28.4	263	30.4	349	35.0	256	28.4	1,090
	no	27.2	310	29.3	358	27.3	276	25.2	183	27.5	1,127	30.2	319	32.8	384	31.7	320	29.3	161	31.3	1,184	30.7	317	31.1	288	34.5	396	33.2	243	32.4	1,244
	yes	33.3	379	27.1	331	25.3	256	23.0	167	27.7	1,133	30.5	322	29.0	340	27.0	273	24.6	135	28.2	1,070	33.7	348	31.2	289	28.2	323	23.9	175	29.6	1,135
	YES!	17.0	194	11.1	135	7.3	74	8.1	59	11.3	462	15.6	165	9.9	116	8.0	81	6.6	36	10.5	398	14.2	147	9.2	85	6.9	79	7.9	58	9.6	369

*The Pennsylvania Youth Survey (PAYS) was significantly revised from 2021 to 2023. Trend data are reported in this report when the data are comparable. When cells include an "n/a" notation, it means the question was either not asked in a previous administration or the question was revised in a way that the 2023 data are not directly comparable. Please note that any question with an * at the end designates a question and/or response option that was part of this 2023 survey revision. Please see Appendix B of your Profile Report for a description of changes

School Domain Risk Factor: Academic Failure

Question	Response	County 2019										County 2021										County 2023									
		6th		8th		10th		12th		Total		6th		8th		10th		12th		Total		6th		8th		10th		12th		Total	
		%	n	%	n	%	n	%	n	%	n	%	n	%	n	%	n	%	n	%	n	%	n	%	n	%	n	%	n	%	n
Putting them all together, what were your grades like last year?	Mostly A's	52.6	639	44.9	563	41.8	433	45.9	340	46.5	1,975	50.7	576	43.8	534	41.2	432	42.9	243	45.0	1,785	57.8	621	49.9	475	49.1	582	49.9	373	51.8	2,051
	Mostly B's	34.1	414	31.5	395	34.7	359	33.6	249	33.4	1,417	31.2	354	24.6	300	26.6	279	24.7	140	27.0	1,073	30.7	330	28.9	275	27.3	323	24.1	180	28.0	1,108
	Mostly C's	10.0	121	17.4	218	16.4	170	15.9	118	14.8	627	11.7	133	17.9	218	17.7	186	17.7	100	16.0	637	7.9	85	13.1	125	15.3	181	16.8	126	13.1	517
	Mostly D's	2.1	26	4.7	59	5.7	59	4.2	31	4.1	175	3.3	38	7.0	86	8.1	85	9.0	51	6.5	260	2.0	22	5.6	53	6.7	79	7.4	55	5.3	209
	Mostly E's or F's	1.2	14	1.6	20	1.4	14	0.4	3	1.2	51	3.0	34	6.7	82	6.4	67	5.7	32	5.4	215	1.6	17	2.4	23	1.7	20	1.9	14	1.9	74
Are your school grades better than the grades of most students in your class?	NO!	7.9	93	9.4	117	9.6	97	9.6	71	9.1	378	7.2	78	7.2	86	9.9	102	12.0	67	8.6	333	6.3	65	9.0	84	7.6	88	11.5	85	8.3	322
	no	27.0	318	27.0	336	28.7	291	28.5	210	27.7	1,155	31.6	343	29.1	350	29.1	299	28.2	157	29.7	1,149	30.4	316	29.8	278	30.3	352	27.9	206	29.8	1,152
	yes	48.9	576	46.5	578	46.6	473	45.1	332	47.0	1,959	47.7	518	47.4	569	46.9	481	38.6	215	46.1	1,783	50.2	521	44.7	417	43.3	503	40.2	297	44.9	1,738
	YES!	16.3	192	17.1	212	15.1	153	16.7	123	16.3	680	13.5	147	16.3	196	14.0	144	21.2	118	15.6	605	13.1	136	16.5	154	18.8	219	20.4	151	17.0	660

School Domain Risk Factor: Low Commitment to School

Question	Response	County 2019										County 2021										County 2023									
		6th		8th		10th		12th		Total		6th		8th		10th		12th		Total		6th		8th		10th		12th		Total	
		%	n	%	n	%	n	%	n	%	n	%	n	%	n	%	n	%	n	%	n	%	n	%	n	%	n	%	n	%	n
During the last four weeks, how many whole days of school have you missed because you skipped or cut?	None	84.9	1,082	83.0	1,056	81.7	855	76.9	573	82.2	3,566	75.4	882	78.5	969	79.4	838	80.2	454	78.1	3,143	74.6	801	75.6	722	77.4	920	76.3	573	76.0	3,016
	1 day	8.3	106	10.0	127	8.9	93	10.7	80	9.4	406	10.1	118	8.6	106	9.8	103	8.5	48	9.3	375	11.0	118	11.0	105	9.6	114	11.1	83	10.6	420
	2 days	2.5	32	3.5	45	4.1	43	5.5	41	3.7	161	4.3	50	4.6	57	4.0	42	4.8	27	4.4	176	6.1	66	5.2	50	5.4	64	4.9	37	5.5	217
	3 days	2.4	30	2.2	28	2.1	22	2.1	16	2.2	96	3.5	41	2.3	29	3.0	32	2.3	13	2.9	115	3.6	39	3.9	37	3.6	43	3.2	24	3.6	143
	4 to 5 days	1.1	14	0.8	10	2.2	23	2.8	21	1.6	68	3.0	35	3.3	41	2.7	28	2.8	16	3.0	120	3.2	34	2.7	26	1.8	21	2.0	15	2.4	96
	6 to 10 days	0.6	8	0.4	5	0.5	5	1.2	9	0.6	27	2.1	24	1.6	20	0.8	8	0.5	3	1.4	55	1.1	12	1.3	12	1.3	16	1.6	12	1.3	52
	11 or more days	0.2	3	0.2	2	0.5	5	0.7	5	0.3	15	1.6	19	1.1	13	0.4	4	0.9	5	1.0	41	0.4	4	0.3	3	0.8	10	0.9	7	0.6	24
How important do you think the things you are learning in school are going to be for your later life?	Very important	48.9	622	25.1	321	22.8	238	22.2	165	31.0	1,346	36.6	431	16.5	204	17.1	181	18.3	103	22.8	919	30.5	331	17.0	162	15.6	185	16.7	125	20.2	803
	Quite important	25.1	319	25.6	327	21.4	223	18.8	140	23.3	1,009	27.7	326	20.3	250	16.4	173	19.0	107	21.2	856	28.3	307	23.5	224	20.1	239	19.5	146	23.1	916
	Fairly important	16.5	210	26.9	344	27.8	290	27.7	206	24.2	1,050	22.7	267	32.4	400	29.1	308	30.1	170	28.4	1,145	24.4	265	30.0	286	29.8	354	29.3	219	28.3	1,124
	Slightly important	6.9	88	16.2	207	21.1	220	22.2	165	15.7	680	9.7	114	23.0	284	25.9	274	23.2	131	19.9	803	13.7	148	21.2	202	26.0	309	25.5	191	21.4	850
	Not at all important	2.6	33	6.1	78	6.9	72	9.1	68	5.8	251	3.2	38	7.7	95	11.4	121	9.4	53	7.6	307	3.0	33	8.4	80	8.4	100	9.0	67	7.0	280
How interesting are most of your courses to you?	Very interesting and stimulating	20.3	244	11.3	142	10.1	105	14.9	111	14.2	602	16.8	189	6.7	81	9.3	98	14.9	84	11.4	452	11.8	123	6.3	59	7.6	90	13.6	102	9.5	374
	Quite interesting	36.5	438	21.5	271	22.6	235	26.5	197	26.9	1,141	33.3	376	22.2	270	22.5	237	23.5	133	25.6	1,016	32.3	337	20.3	191	20.0	238	25.7	193	24.5	959
	Fairly interesting	27.9	335	36.6	460	38.4	400	30.6	227	33.5	1,422	32.2	363	37.0	450	36.7	387	32.0	181	34.8	1,381	35.6	371	38.5	362	37.6	447	32.0	240	36.2	1,420
	Slightly Dull	10.5	126	20.0	252	18.8	196	17.8	132	16.6	706	12.5	141	22.5	274	19.4	205	16.3	92	18.0	712	14.3	149	21.4	201	23.7	282	17.6	132	19.5	764
	Very Dull	4.8	57	10.6	133	10.2	106	10.2	76	8.8	372	5.2	59	11.7	142	12.0	127	13.3	75	10.2	403	6.0	63	13.5	127	11.0	131	11.1	83	10.3	404

School Domain Risk Factor: Low Commitment to School (continued)

Question	Response	County 2019										County 2021										County 2023									
		6th		8th		10th		12th		Total		6th		8th		10th		12th		Total		6th		8th		10th		12th		Total	
		%	n	%	n	%	n	%	n	%	n	%	n	%	n	%	n	%	n	%	n	%	n	%	n	%	n	%	n	%	n
How often do you feel that the school work you are assigned is meaningful and important?	Never	6.5	80	9.9	124	10.7	110	13.4	99	9.7	413	7.2	83	9.3	114	15.5	163	14.3	80	11.0	440	5.8	62	11.5	109	12.8	151	13.6	101	10.7	423
	Seldom	5.1	63	13.7	172	20.8	215	23.9	177	14.7	627	6.0	69	14.1	173	19.8	208	24.3	136	14.7	586	8.0	85	11.8	112	20.2	239	23.2	173	15.4	609
	Sometimes	27.8	343	38.8	487	38.8	400	38.2	283	35.5	1,513	28.1	325	43.9	538	40.2	422	37.7	211	37.5	1,496	37.4	400	45.3	429	43.0	508	40.9	305	41.6	1,642
	Often	26.5	327	22.5	283	22.2	229	17.0	126	22.7	965	29.6	342	22.4	274	17.4	183	16.6	93	22.4	892	27.6	295	22.4	212	17.3	204	16.6	124	21.2	835
	Almost Always	34.1	420	15.1	189	7.6	78	7.4	55	17.4	742	29.1	336	10.3	126	7.0	74	7.0	39	14.4	575	21.2	227	9.0	85	6.8	80	5.6	42	11.0	434
Now thinking back over the past year in school, how often did you:																															
Enjoy being in school?	Never	10.7	134	11.5	145	13.0	135	14.9	110	12.2	524	11.0	128	12.6	155	15.6	164	15.2	85	13.3	532	9.4	101	12.1	115	12.4	147	15.2	114	12.0	477
	Seldom	6.4	80	12.3	155	14.9	154	14.9	110	11.6	499	7.3	85	13.3	164	16.3	172	16.3	91	12.8	512	9.1	98	11.9	113	15.3	182	16.1	121	13.0	514
	Sometimes	29.4	367	34.9	440	37.6	390	37.2	275	34.4	1,472	31.3	366	37.7	465	37.0	389	37.9	212	35.7	1,432	37.4	402	39.6	376	41.8	497	35.2	264	38.8	1,539
	Often	27.8	347	26.9	340	25.0	259	23.5	174	26.1	1,120	26.0	304	24.5	302	23.9	251	22.0	123	24.4	980	25.0	269	26.2	249	23.9	284	25.2	189	25.0	991
	Almost Always	25.6	319	14.4	182	9.5	99	9.5	70	15.6	670	24.4	285	11.9	147	7.2	76	8.8	49	13.9	557	19.1	206	10.1	96	6.6	79	8.3	62	11.2	443
Now thinking back over the past year in school, how often did you:																															
Hate being in school?	Never	22.1	275	11.8	148	9.9	102	9.6	71	13.9	596	20.5	238	9.2	113	8.4	88	8.1	45	12.1	484	13.6	147	8.6	82	7.6	90	8.3	62	9.6	381
	Seldom	22.9	285	19.2	242	16.8	174	18.9	140	19.7	841	18.4	213	18.4	225	16.3	171	20.7	115	18.1	724	21.2	228	20.0	190	16.8	199	19.3	144	19.2	761
	Sometimes	31.1	386	32.7	411	33.3	344	33.2	245	32.4	1,386	31.7	367	32.7	401	35.3	370	36.0	200	33.5	1,338	31.7	342	33.4	318	34.7	411	31.4	235	33.0	1,306
	Often	12.0	149	20.9	263	26.4	273	22.1	163	19.8	848	16.6	192	22.8	279	21.6	226	20.0	111	20.3	808	18.2	196	20.7	197	24.9	295	25.1	188	22.1	876
	Almost Always	11.9	148	15.4	194	13.6	141	16.2	120	14.1	603	12.9	149	17.0	208	18.4	193	15.3	85	15.9	635	15.3	165	17.2	164	16.1	191	15.9	119	16.1	639
Now thinking back over the past year in school, how often did you:																															
Try to do best work in school?	Never	1.9	24	1.8	23	3.4	35	3.0	22	2.4	104	1.5	17	1.5	18	2.8	29	4.7	26	2.3	90	1.6	17	2.5	24	3.5	41	3.6	27	2.7	109
	Seldom	1.9	23	3.3	42	3.9	40	4.2	31	3.2	136	2.0	23	3.7	46	6.1	64	6.1	34	4.2	167	1.9	20	2.6	25	5.0	59	6.3	47	3.8	151
	Sometimes	6.6	82	13.0	164	18.6	192	18.3	135	13.4	573	9.0	105	16.8	207	21.9	229	20.3	113	16.4	654	9.1	98	15.1	143	19.0	225	21.6	162	15.8	628
	Often	20.4	253	30.7	387	32.0	331	30.6	226	28.0	1,197	21.3	247	29.8	366	32.8	344	31.7	177	28.4	1,134	25.7	278	29.7	282	34.2	405	28.5	214	29.7	1,179
	Almost Always	69.2	857	51.1	644	42.2	437	44.0	325	53.0	2,263	66.3	770	48.2	593	36.5	382	37.3	208	48.8	1,953	61.8	667	50.1	476	38.4	455	40.0	300	47.9	1,898

School Domain Protective Factor: Opportunities for Prosocial Involvement

Question	Response	County 2019										County 2021										County 2023									
		6th		8th		10th		12th		Total		6th		8th		10th		12th		Total		6th		8th		10th		12th		Total	
		%	n	%	n	%	n	%	n	%	n	%	n	%	n	%	n	%	n	%	n	%	n	%	n	%	n	%	n	%	n
Teachers ask me to work on special classroom projects	NO!	15.4	182	20.5	254	19.9	202	19.4	142	18.7	780	19.2	211	18.1	216	23.1	237	22.7	126	20.4	790	17.9	187	15.9	149	20.7	239	21.1	156	18.9	731
	no	41.2	486	47.2	585	49.8	505	45.2	331	45.8	1,907	42.9	472	52.7	628	53.7	552	48.6	269	49.6	1,921	46.8	489	52.1	487	54.2	627	47.9	354	50.5	1,957
	yes	31.0	365	25.4	315	25.4	258	28.4	208	27.5	1,146	29.1	320	23.7	282	20.1	206	22.2	123	24.0	931	28.6	299	27.6	258	20.7	239	24.4	180	25.2	976
	YES!	12.4	146	6.9	86	4.9	50	7.0	51	8.0	333	8.7	96	5.5	66	3.1	32	6.5	36	5.9	230	6.7	70	4.4	41	4.4	51	6.6	49	5.4	211
There are lots of chances for students in my school to talk one-on-one with a teacher	NO!	7.1	83	8.0	99	7.5	76	7.8	57	7.6	315	5.6	60	4.7	56	5.6	57	4.7	26	5.2	199	6.3	64	6.9	64	6.9	80	6.5	48	6.7	256
	no	17.0	200	18.9	233	18.0	183	14.6	107	17.4	723	20.8	223	18.5	221	18.7	192	14.3	79	18.6	715	18.9	193	16.6	155	18.0	208	13.6	100	17.0	656
	yes	45.9	539	52.0	642	50.0	509	51.6	379	49.7	2,069	46.6	501	52.0	622	54.7	561	54.7	302	51.6	1,986	46.1	471	54.2	505	54.5	630	54.1	399	52.1	2,005
	YES!	30.0	352	21.1	261	24.6	251	26.1	192	25.4	1,056	27.0	290	24.8	297	21.1	216	26.3	145	24.6	948	28.8	294	22.2	207	20.7	239	25.9	191	24.2	931
I have lots of chances to be part of class discussions or activities	NO!	4.6	55	4.9	60	4.6	47	5.2	38	4.8	200	4.5	49	2.5	30	3.6	37	4.0	22	3.6	138	4.7	49	4.8	45	4.6	53	5.4	40	4.8	187
	no	10.8	128	11.7	143	10.0	102	9.2	67	10.6	440	13.5	146	11.4	136	11.4	117	11.8	65	12.1	464	13.0	135	7.6	71	10.4	120	11.0	81	10.5	407
	yes	46.6	551	54.0	662	57.4	585	55.3	404	52.9	2,202	47.3	513	53.6	638	61.2	627	57.2	315	54.4	2,093	48.0	497	58.4	543	59.7	691	55.7	411	55.5	2,142
	YES!	38.0	449	29.4	361	28.0	286	30.4	222	31.7	1,318	34.7	376	32.4	386	23.7	243	27.0	149	30.0	1,154	34.2	354	29.1	271	25.4	294	27.9	206	29.1	1,125
In my school, students have lots of chances to help decide things like class activities and rules	NO!	9.9	115	14.1	172	17.4	176	14.9	109	13.9	572	9.0	97	11.5	136	14.1	143	13.9	76	11.8	452	11.2	116	12.9	120	11.2	129	15.7	116	12.5	481
	no	29.5	344	38.4	467	36.0	364	35.4	259	34.8	1,434	29.7	318	38.1	452	40.6	412	37.5	205	36.3	1,387	33.8	351	36.1	335	36.3	418	35.1	259	35.3	1,363
	yes	41.9	489	37.2	453	36.2	366	37.5	274	38.3	1,582	46.9	503	39.7	470	36.0	366	40.2	220	40.8	1,559	42.1	437	42.3	393	44.5	513	38.7	285	42.2	1,628
	YES!	18.7	218	10.3	125	10.5	106	12.2	89	13.0	538	14.4	154	10.7	127	9.4	95	8.4	46	11.0	422	13.0	135	8.7	81	8.0	92	10.4	77	10.0	385
There are lots of chances for students in my school to get involved in sports, clubs, and other school activities outside of class	NO!	3.6	43	3.7	45	3.3	34	4.9	36	3.8	158	2.1	23	1.7	20	3.1	32	3.8	21	2.5	96	2.7	28	3.4	32	3.6	41	4.1	30	3.4	131
	no	5.7	68	6.2	76	5.3	54	5.9	43	5.8	241	5.8	63	5.1	61	5.5	56	8.0	44	5.8	224	3.6	38	5.0	47	6.9	80	5.8	43	5.4	208
	yes	37.2	440	42.5	522	42.5	433	41.9	306	40.9	1,701	44.1	478	49.2	587	48.9	498	47.1	260	47.4	1,823	37.1	387	45.5	425	43.8	505	46.8	345	43.0	1,662
	YES!	53.4	632	47.6	584	48.8	497	47.3	345	49.5	2,058	48.0	520	44.0	524	42.4	432	41.1	227	44.3	1,703	56.6	591	46.0	430	45.7	526	43.3	319	48.3	1,866
In the past 12 months, in which of the following activities did you participate?	Organized community activities (such as scouting, 4H, service clubs, YMCA, etc)	22.3	247	20.5	237	21.2	197	22.9	160	21.6	841	15.9	162	14.8	171	16.0	161	17.1	90	15.8	584	18.8	169	21.0	177	18.9	196	20.2	132	19.6	674
	Family supported activities or hobbies (such as dance, gymnastics, hiking, biking, skating, etc.)	48.5	537	45.5	525	40.3	375	33.5	234	43.0	1,671	46.2	469	46.3	535	40.9	412	36.2	190	43.4	1,606	56.5	509	50.5	425	40.5	419	39.7	259	47.0	1,612
	School sponsored activities (such as sports, music, clubs, after school programs, etc.)	48.3	535	53.6	619	55.6	517	55.7	389	53.0	2,060	40.5	411	45.0	520	46.8	471	43.0	226	44.0	1,628	53.9	486	54.4	458	52.4	542	50.1	327	52.8	1,813
	Faith-based activities (such as choir, youth group, mission, church leagues, etc)	28.1	311	26.3	304	28.0	260	23.2	162	26.7	1,037	21.9	222	20.1	232	22.4	226	21.7	114	21.4	794	31.3	282	31.1	262	23.0	238	23.6	154	27.3	936
	Job, employed	2.6	29	6.5	75	26.9	250	62.5	436	20.3	790	2.6	26	7.0	81	33.9	341	65.0	341	21.3	789	1.8	16	9.1	77	30.4	315	61.6	402	23.6	810
	Volunteer	15.9	176	18.4	212	25.8	240	35.7	249	22.5	877	10.9	111	14.6	169	18.2	183	26.9	141	16.3	604	16.8	151	18.9	159	26.1	270	34.2	223	23.4	803
	Other activities	36.6	406	31.8	367	26.6	247	27.4	191	31.1	1,211	32.7	332	29.6	342	25.4	256	21.7	114	28.2	1,044	37.8	341	31.7	267	24.5	254	23.9	156	29.7	1,018
	I do not participate	18.5	205	19.6	226	18.6	173	11.7	82	17.6	686	20.6	209	24.2	280	18.2	183	13.3	70	20.0	742	13.1	118	16.0	135	18.3	189	12.1	79	15.2	521

School Domain Protective Factor: Rewards for Prosocial Involvement

Question	Response	County 2019										County 2021										County 2023									
		6th		8th		10th		12th		Total		6th		8th		10th		12th		Total		6th		8th		10th		12th		Total	
		%	n	%	n	%	n	%	n	%	n	%	n	%	n	%	n	%	n	%	n	%	n	%	n	%	n	%	n	%	n
My teacher(s) notices when I am doing a good job and lets me know about it	NO!	5.4	64	9.1	112	10.3	105	10.4	76	8.6	357	3.9	43	6.5	77	9.3	94	11.1	61	7.2	275	5.9	62	6.5	60	8.1	93	10.0	74	7.5	289
	no	19.8	233	26.8	329	29.6	301	27.3	199	25.6	1,062	18.4	201	24.3	288	32.5	329	31.5	173	25.8	991	21.2	221	25.5	236	28.6	328	25.6	189	25.3	974
	yes	50.3	593	46.9	575	46.9	477	43.7	318	47.3	1,963	52.5	573	52.0	616	47.1	477	42.6	234	49.5	1,900	49.5	516	54.2	502	50.2	576	49.4	364	50.8	1,958
	YES!	24.4	288	17.2	211	13.2	134	18.5	135	18.5	768	25.1	274	17.2	204	11.2	113	14.8	81	17.5	672	23.4	244	13.9	129	13.2	151	14.9	110	16.4	634
I feel safe at my school	NO!	4.3	51	7.5	92	10.2	104	8.8	65	7.5	312	4.2	46	4.1	48	7.3	74	8.0	44	5.5	212	4.4	46	8.0	74	8.2	94	10.1	74	7.5	288
	no	7.7	91	16.2	200	18.7	190	18.8	138	14.9	619	9.4	103	14.3	169	17.6	179	13.1	72	13.6	523	12.0	126	16.6	154	19.1	218	16.8	124	16.1	622
	yes	41.0	483	54.4	671	53.0	538	51.4	378	49.7	2,070	45.7	501	53.7	636	56.8	578	56.0	308	52.6	2,023	43.8	459	52.1	483	56.3	644	53.8	396	51.4	1,982
	YES!	47.0	554	22.0	271	18.0	183	21.1	155	27.9	1,163	40.7	447	28.0	332	18.3	186	22.9	126	28.3	1,091	39.8	418	23.3	216	16.4	187	19.3	142	25.0	963
The school lets my parents/caregivers know when I have done something well*	NO!	10.5	122	25.0	305	28.3	286	29.6	216	22.5	929	10.0	106	16.8	198	22.2	226	26.3	145	17.7	675	8.5	87	12.0	110	16.6	190	22.5	165	14.5	552
	no	31.8	370	39.9	487	43.5	440	43.3	316	39.1	1,613	36.2	385	43.4	513	49.4	502	45.5	251	43.3	1,651	30.2	309	40.9	376	46.1	527	41.1	302	39.6	1,514
	yes	37.7	439	26.0	317	21.2	214	21.2	155	27.3	1,125	38.9	414	29.6	349	21.9	222	22.3	123	29.1	1,108	42.8	438	36.3	334	29.3	335	28.6	210	34.5	1,317
	YES!	19.9	232	9.2	112	7.0	71	5.9	43	11.1	458	15.0	160	10.2	121	6.5	66	6.0	33	10.0	380	18.5	189	10.8	99	8.0	92	7.8	57	11.4	437
My teachers praise me when I work hard in school	NO!	11.8	134	16.4	200	17.0	172	15.6	114	15.2	620	8.2	88	12.1	141	14.7	149	15.8	87	12.2	465	9.3	94	11.2	103	11.7	134	10.7	78	10.8	409
	no	33.1	374	38.2	466	37.6	381	34.0	248	35.9	1,469	32.0	341	36.0	421	42.6	431	35.9	198	36.6	1,391	35.1	354	36.3	334	40.5	463	36.3	266	37.3	1,417
	yes	39.3	445	35.5	433	37.5	379	39.8	290	37.8	1,547	44.3	473	40.5	473	35.5	359	38.9	215	40.0	1,520	43.3	437	44.1	406	40.1	458	42.9	314	42.5	1,615
	YES!	15.7	178	9.8	120	7.9	80	10.6	77	11.1	455	15.5	165	11.4	133	7.1	72	9.4	52	11.1	422	12.3	124	8.5	78	7.6	87	10.1	74	9.5	363

Family Domain Risk Factor: Family Conflict

Question	Response	County 2019										County 2021										County 2023									
		6th		8th		10th		12th		Total		6th		8th		10th		12th		Total		6th		8th		10th		12th		Total	
		%	n	%	n	%	n	%	n	%	n	%	n	%	n	%	n	%	n	%	n	%	n	%	n	%	n	%	n	%	n
People in my family often insult or yell at each other.	NO!	37.3	441	30.0	374	24.0	244	22.5	166	29.3	1,225	36.0	399	29.7	352	25.1	256	30.7	170	30.4	1,177	33.5	346	29.5	273	26.8	302	27.9	198	29.5	1,119
	no	32.1	380	37.9	472	38.7	393	39.2	289	36.7	1,534	37.7	418	39.1	463	42.9	438	34.7	192	39.1	1,511	39.1	404	40.9	378	42.2	476	39.6	281	40.6	1,539
	yes	19.1	226	20.3	253	25.2	256	23.2	171	21.7	906	21.0	233	22.6	268	20.9	213	23.7	131	21.9	845	19.9	205	17.3	160	20.4	230	22.0	156	19.8	751
	YES!	11.4	135	11.8	147	12.1	123	15.2	112	12.4	517	5.3	59	8.6	102	11.1	113	10.8	60	8.6	334	7.5	77	12.2	113	10.6	120	10.4	74	10.1	384
We argue about the same things in my family over and over.	NO!	35.0	412	28.1	348	22.4	228	20.0	148	27.2	1,136	32.5	356	30.0	351	23.9	244	27.6	151	28.7	1,102	32.5	334	27.6	256	22.0	249	25.0	177	26.8	1,016
	no	33.6	395	34.7	430	30.4	309	31.3	231	32.7	1,365	37.5	411	33.8	396	34.4	351	29.4	161	34.4	1,319	35.0	359	35.2	327	38.1	431	35.8	254	36.1	1,371
	yes	19.8	233	24.1	299	31.8	323	31.9	236	26.2	1,091	23.6	259	26.3	308	30.1	307	29.2	160	27.0	1,034	22.8	234	24.8	230	28.0	316	26.4	187	25.5	967
	YES!	11.6	137	13.1	163	15.4	156	16.8	124	13.9	580	6.5	71	9.9	116	11.6	118	13.9	76	9.9	381	9.7	100	12.4	115	11.9	134	12.8	91	11.6	440
People in my family have serious arguments.	NO!	43.1	507	35.4	440	29.2	296	22.8	168	33.9	1,411	41.7	456	37.0	429	30.7	310	32.4	177	36.0	1,372	45.5	467	36.1	334	30.0	339	32.4	229	36.1	1,369
	no	30.5	358	34.4	427	36.5	370	39.5	291	34.7	1,446	35.4	387	35.5	412	39.4	398	36.7	201	36.7	1,398	31.9	327	39.3	363	40.3	455	39.3	278	37.6	1,423
	yes	15.7	184	20.1	250	21.9	222	23.4	172	19.9	828	15.6	170	19.2	223	20.2	204	20.5	112	18.6	709	15.2	156	14.6	135	20.3	229	17.5	124	17.0	644
	YES!	10.7	126	10.1	125	12.4	126	14.3	105	11.6	482	7.3	80	8.3	96	9.7	98	10.4	57	8.7	331	7.4	76	10.0	92	9.5	107	10.7	76	9.3	351

*The Pennsylvania Youth Survey (PAYS) was significantly revised from 2021 to 2023. Trend data are reported in this report when the data are comparable. When cells include an "n/a" notation, it means the question was either not asked in a previous administration or the question was revised in a way that the 2023 data are not directly comparable. Please note that any question with an * at the end designates a question and/or response option that was part of this 2023 survey revision. Please see Appendix B of your Profile Report for a description of changes

Family Domain Risk Factor: Family History of Antisocial Behavior

Question	Response	County 2019										County 2021										County 2023									
		6th		8th		10th		12th		Total		6th		8th		10th		12th		Total		6th		8th		10th		12th		Total	
		%	n	%	n	%	n	%	n	%	n	%	n	%	n	%	n	%	n	%	n	%	n	%	n	%	n	%	n	%	n
About how many adults (over 21) have you known personally who in the past year have:																															
Gotten drunk or high?	None	68.0	807	51.2	639	38.7	395	33.1	243	49.7	2,084	67.9	749	55.4	655	47.6	483	42.6	231	55.1	2,118	63.2	650	51.8	485	47.8	532	45.1	315	52.5	1,982
	1	14.3	170	16.4	204	13.1	134	12.5	92	14.3	600	13.0	143	14.0	165	12.9	131	12.7	69	13.2	508	16.7	172	15.7	147	15.3	170	12.5	87	15.3	576
	2	7.9	94	11.1	139	14.0	143	10.9	80	10.9	456	9.6	106	10.3	122	11.5	117	12.9	70	10.8	415	9.1	94	11.6	109	13.7	153	11.3	79	11.5	435
	3 or 4	5.1	61	9.2	115	13.8	141	16.1	118	10.4	435	4.8	53	9.4	111	11.8	120	13.1	71	9.2	355	5.8	60	10.0	94	11.1	124	14.0	98	10.0	376
	5 or more	4.6	55	12.0	150	20.3	207	27.5	202	14.7	614	4.7	52	10.9	129	16.2	164	18.6	101	11.6	446	5.2	53	10.8	101	12.1	135	17.0	119	10.8	408
About how many adults (over 21) have you known personally who in the past year have:																															
Used marijuana, crack, cocaine or crack, or other drugs?	None	88.3	1,040	76.9	954	63.7	647	58.6	427	73.7	3,068	86.5	942	80.5	948	71.0	717	65.4	353	77.6	2,960	85.6	876	78.3	730	73.0	810	65.8	458	76.4	2,874
	1	6.5	77	9.0	112	10.9	111	10.3	75	9.0	375	6.6	72	9.0	106	11.0	111	11.9	64	9.3	353	8.8	90	11.4	106	11.1	123	11.8	82	10.7	401
	2	2.5	30	5.4	67	8.4	85	11.1	81	6.3	263	3.9	42	4.2	49	6.5	66	6.7	36	5.1	193	2.9	30	4.4	41	5.9	65	8.8	61	5.2	197
	3 or 4	1.4	16	4.2	52	6.4	65	8.6	63	4.7	196	1.3	14	3.1	37	6.6	67	6.3	34	4.0	152	1.2	12	3.1	29	4.6	51	6.9	48	3.7	140
	5 or more	1.3	15	4.5	56	10.6	108	11.4	83	6.3	262	1.7	19	3.1	37	4.9	49	9.8	53	4.1	158	1.5	15	2.8	26	5.4	60	6.8	47	3.9	148
About how many adults (over 21) have you known personally who in the past year have:																															
Sold or dealt drugs?	None	95.1	1,114	88.9	1,100	81.1	818	78.4	569	86.9	3,601	94.6	1,025	91.9	1,069	89.2	896	86.1	465	91.1	3,455	96.3	977	92.5	861	89.5	993	86.7	600	91.6	3,431
	1	3.2	38	5.6	69	6.7	68	6.9	50	5.4	225	3.0	32	5.0	58	5.0	50	4.4	24	4.3	164	2.5	25	4.6	43	5.0	55	4.8	33	4.2	156
	2	0.4	5	2.3	29	4.8	48	5.6	41	3.0	123	1.2	13	1.1	13	2.9	29	5.4	29	2.2	84	0.8	8	1.1	10	2.2	24	4.5	31	1.9	73
	3 or 4	0.4	5	1.1	14	2.4	24	3.3	24	1.6	67	0.6	6	0.9	11	1.4	14	2.4	13	1.2	44	0.2	2	0.5	5	1.7	19	1.2	8	0.9	34
	5 or more	0.8	9	2.1	26	5.1	51	5.8	42	3.1	128	0.7	8	1.0	12	1.6	16	1.7	9	1.2	45	0.3	3	1.3	12	1.6	18	2.9	20	1.4	53
About how many adults (over 21) have you known personally who in the past year have:																															
Done other things that could get them in trouble with the police, like stealing, selling stolen goods, mugging or assaulting others, etc.?	None	91.6	1,073	84.5	1,043	81.8	830	81.2	592	85.3	3,538	90.9	991	87.9	1,024	88.3	892	85.9	464	88.6	3,371	89.8	908	86.7	807	88.6	975	85.7	593	87.9	3,283
	1	5.1	60	8.4	104	7.3	74	7.0	51	7.0	289	5.0	54	7.5	87	5.7	58	5.4	29	6.0	228	6.8	69	6.7	62	5.1	56	6.2	43	6.2	230
	2	1.5	18	2.8	34	3.6	37	4.7	34	3.0	123	2.2	24	1.7	20	2.5	25	3.5	19	2.3	88	1.8	18	3.0	28	2.5	27	3.2	22	2.5	95
	3 or 4	0.6	7	1.5	18	2.8	28	2.2	16	1.7	69	0.7	8	0.9	10	1.6	16	2.6	14	1.3	48	0.9	9	1.5	14	0.9	10	1.9	13	1.2	46
	5 or more	1.1	13	2.8	35	4.5	46	4.9	36	3.1	130	1.2	13	2.1	24	1.9	19	2.6	14	1.8	70	0.7	7	2.1	20	3.0	33	3.0	21	2.2	81
How many of your brothers or sisters ever:																															
Drank beer, wine or hard liquor (for example, vodka, whiskey or gin)?	I don't have any	20.5	242	17.8	221	13.6	139	17.5	127	17.5	729	25.0	274	20.3	239	18.6	188	19.8	108	21.1	809	27.0	279	20.4	191	21.6	238	23.1	161	23.0	869
	None	66.1	780	59.0	733	57.2	585	46.9	341	58.5	2,439	62.3	683	60.7	715	57.9	587	52.3	285	59.2	2,270	62.0	642	64.5	604	57.3	633	51.8	361	59.4	2,240
	1	8.6	101	13.7	170	15.7	160	21.0	153	14.0	584	7.7	85	10.3	121	14.4	146	15.4	84	11.4	436	7.4	77	9.0	84	12.2	135	13.2	92	10.3	388
	2	2.8	33	5.8	72	7.7	79	8.7	63	5.9	247	2.8	31	4.8	57	5.4	55	6.8	37	4.7	180	2.4	25	3.7	35	5.9	65	6.5	45	4.5	170
	3 or 4	1.2	14	2.4	30	3.5	36	2.8	20	2.4	100	1.4	15	3.0	35	2.1	21	3.7	20	2.4	91	0.7	7	1.6	15	1.9	21	4.0	28	1.9	71
	5 or more	0.8	10	1.4	17	2.3	23	3.2	23	1.7	73	0.8	9	0.9	11	1.6	16	2.0	11	1.2	47	0.5	5	0.7	7	1.1	12	1.4	10	0.9	34

Family Domain Risk Factor: Family History of Antisocial Behavior (continued)

Question	Response	County 2019										County 2021										County 2023									
		6th		8th		10th		12th		Total		6th		8th		10th		12th		Total		6th		8th		10th		12th		Total	
		%	n	%	n	%	n	%	n	%	n	%	n	%	n	%	n	%	n	%	n	%	n	%	n	%	n	%	n	%	n
How many of your brothers or sisters ever:																															
Smoked cigarettes?	I don't have any	21.9	257	18.9	235	15.1	154	19.0	139	18.8	785	26.0	285	21.4	252	19.7	199	20.6	112	22.1	848	27.6	285	21.8	204	22.6	249	23.3	161	23.9	899
	None	69.4	815	66.6	830	68.5	699	60.0	438	66.7	2,782	66.1	726	65.8	776	67.1	678	63.9	348	66.0	2,528	67.0	691	69.3	649	65.5	723	62.7	434	66.4	2,497
	1	5.5	64	9.6	120	9.6	98	14.1	103	9.2	385	5.7	63	8.4	99	8.8	89	9.5	52	7.9	303	3.8	39	5.4	51	7.8	86	8.1	56	6.2	232
	2	2.0	24	3.3	41	4.4	45	4.1	30	3.4	140	1.2	13	2.2	26	3.1	31	3.9	21	2.4	91	1.1	11	1.8	17	2.5	28	3.6	25	2.2	81
	3 or 4	0.5	6	0.6	7	1.5	15	1.8	13	1.0	41	0.4	4	1.3	15	1.0	10	1.1	6	0.9	35	0.3	3	1.1	10	1.1	12	1.7	12	1.0	37
	5 or more	0.7	8	1.0	13	0.9	9	1.0	7	0.9	37	0.6	7	0.9	11	0.4	4	1.1	6	0.7	28	0.2	2	0.6	6	0.5	5	0.6	4	0.5	17
How many of your brothers or sisters ever:																															
Used marijuana?	I don't have any	22.6	265	19.1	238	14.8	150	18.8	136	19.0	789	26.8	293	22.4	264	18.8	190	20.2	110	22.4	857	28.0	288	21.8	203	22.4	247	22.8	158	23.9	896
	None	73.4	862	67.9	844	62.1	631	51.2	371	65.1	2,708	69.6	760	66.2	780	62.5	631	57.4	312	64.9	2,483	67.8	696	69.9	651	60.7	668	56.2	389	64.1	2,404
	1	3.0	35	8.6	107	12.1	123	19.6	142	9.8	407	2.4	26	6.8	80	12.0	121	13.1	71	7.8	298	3.1	32	4.8	45	10.9	120	12.1	84	7.5	281
	2	0.5	6	2.4	30	6.4	65	5.5	40	3.4	141	0.8	9	2.8	33	4.1	41	5.5	30	3.0	113	0.9	9	1.6	15	4.3	47	5.8	40	3.0	111
	3 or 4	0.4	5	1.4	18	2.8	28	2.5	18	1.7	69	0.2	2	1.3	15	1.9	19	2.8	15	1.3	51	0.1	1	1.0	9	1.3	14	2.6	18	1.1	42
	5 or more	0.2	2	0.5	6	1.9	19	2.3	17	1.1	44	0.2	2	0.6	7	0.8	8	1.1	6	0.6	23	0.1	1	0.9	8	0.5	5	0.4	3	0.5	17
How many of your brothers or sisters ever:																															
Took a handgun to school?	I don't have any	22.7	266	20.4	253	17.0	172	21.1	153	20.3	844	26.4	289	23.3	275	21.1	213	21.7	118	23.4	895	28.5	292	22.2	206	23.7	261	23.8	165	24.6	924
	None	76.9	903	79.0	980	82.5	837	77.8	565	79.1	3,285	72.9	798	76.3	899	78.2	791	77.9	423	76.1	2,911	71.2	730	77.3	719	75.4	831	75.2	522	74.7	2,802
	1	0.3	4	0.4	5	0.2	2	0.3	2	0.3	13	0.7	8	0.3	3	0.4	4	0.0	0	0.4	15	0.2	2	0.2	2	0.2	2	0.1	1	0.2	7
	2	0.0	0	0.1	1	0.1	1	0.3	2	0.1	4	0.0	0	0.1	1	0.2	2	0.0	0	0.1	3	0.1	1	0.1	1	0.3	3	0.6	4	0.2	9
	3 or 4	0.0	0	0.1	1	0.1	1	0.1	1	0.1	3	0.0	0	0.0	0	0.0	0	0.2	1	0.0	1	0.1	1	0.1	1	0.2	2	0.1	1	0.1	5
	5 or more	0.1	1	0.1	1	0.1	1	0.4	3	0.1	6	0.0	0	0.0	0	0.1	1	0.2	1	0.1	2	0.0	0	0.1	1	0.3	3	0.1	1	0.1	5
How many of your brothers or sisters ever:																															
Been suspended or expelled from school?	I don't have any	20.8	242	18.1	224	15.1	154	19.5	142	18.4	762	23.6	257	21.3	250	18.9	191	20.6	112	21.2	810	25.2	259	20.3	190	21.3	235	23.4	162	22.5	846
	None	66.6	774	64.3	796	67.0	683	62.6	457	65.3	2,710	65.0	707	63.7	748	67.3	680	65.3	355	65.3	2,490	60.1	617	62.0	579	61.8	681	62.2	431	61.5	2,308
	1	9.5	110	12.4	154	12.4	126	12.7	93	11.6	483	8.5	92	11.6	136	10.2	103	9.7	53	10.1	384	11.8	121	13.8	129	13.1	144	10.5	73	12.4	467
	2	1.9	22	2.7	34	3.6	37	3.2	23	2.8	116	1.8	20	2.0	24	2.5	25	2.8	15	2.2	84	1.6	16	2.9	27	2.5	28	2.2	15	2.3	86
	3 or 4	0.9	10	1.5	18	1.4	14	1.2	9	1.2	51	0.7	8	0.9	11	0.7	7	1.1	6	0.8	32	0.9	9	0.6	6	0.7	8	1.4	10	0.9	33
	5 or more	0.4	5	0.9	11	0.6	6	0.8	6	0.7	28	0.4	4	0.4	5	0.4	4	0.6	3	0.4	16	0.4	4	0.3	3	0.5	6	0.3	2	0.4	15
Has anyone in your family ever had a severe alcohol or drug problem?	Yes	20.6	232	28.9	349	37.1	371	44.8	325	31.5	1,277	20.3	217	29.1	338	34.6	346	34.9	190	28.9	1,091	18.4	188	25.7	239	33.7	372	32.5	226	27.3	1,025
	No	79.4	894	71.1	857	62.9	628	55.2	400	68.5	2,779	79.7	851	70.9	824	65.4	653	65.1	355	71.1	2,683	81.6	834	74.3	690	66.3	733	67.5	469	72.7	2,726

Family Domain Risk Factor: Parental Attitudes Favorable Toward Antisocial Behavior & Drugs

Question	Response	County 2019										County 2021										County 2023									
		6th		8th		10th		12th		Total		6th		8th		10th		12th		Total		6th		8th		10th		12th		Total	
		%	n	%	n	%	n	%	n	%	n	%	n	%	n	%	n	%	n	%	n	%	n	%	n	%	n	%	n	%	n
How wrong do your parents/caregivers feel it would be for you to:																															
Pick a fight with someone?*	Not Wrong at All	4.8	56	5.3	65	3.6	37	6.1	45	4.9	203	5.0	55	4.4	52	4.6	47	4.4	24	4.6	178	4.2	43	5.5	51	5.2	57	4.7	33	4.9	184
	A Little Bit Wrong	12.1	141	22.9	283	22.6	231	19.2	141	19.2	796	13.6	150	21.2	251	25.6	259	19.2	104	19.9	764	16.5	169	24.6	229	22.4	248	20.0	140	20.9	786
	Wrong	29.3	341	32.6	404	34.6	353	32.5	239	32.2	1,337	34.5	379	35.8	424	36.8	373	32.6	177	35.2	1,353	37.0	380	36.8	343	38.6	427	37.2	261	37.5	1,411
	Very wrong	53.7	625	39.3	486	39.1	399	42.2	310	43.8	1,820	46.9	516	38.7	459	33.0	334	43.8	238	40.3	1,547	42.4	435	33.2	309	33.8	373	38.1	267	36.8	1,384
How wrong do your parents/caregivers feel it would be for you to:																															
Steal anything worth more than \$5*	Not Wrong at All	3.2	37	2.6	32	2.4	24	4.1	30	3.0	123	3.5	38	2.2	26	2.7	27	3.1	17	2.8	108	2.1	22	2.8	26	3.3	36	3.7	26	2.9	110
	A Little Bit Wrong	2.8	33	5.7	70	4.4	45	5.9	43	4.6	191	3.4	37	5.2	61	8.3	84	3.1	17	5.2	199	5.3	54	6.9	64	8.3	91	6.3	44	6.7	253
	Wrong	15.5	180	26.2	324	27.3	277	17.5	128	21.9	909	22.4	244	28.5	337	33.0	334	26.6	144	27.7	1,059	24.6	252	27.2	252	29.1	321	27.1	190	27.0	1,015
	Very wrong	78.5	914	65.6	812	65.9	670	72.5	530	70.5	2,926	70.7	770	64.2	759	56.0	567	67.2	364	64.3	2,460	68.0	696	63.1	586	59.4	655	62.9	441	63.3	2,378
How wrong do your parents/caregivers feel it would be for you to:																															
Draw graffiti, or write things or draw pictures on buildings or other property (without the owner's permission)?*	Not Wrong at All	3.6	42	3.0	37	3.2	32	5.1	37	3.6	148	4.3	47	3.0	35	3.1	31	3.5	19	3.5	132	2.6	27	3.4	32	3.8	42	3.9	27	3.4	128
	A Little Bit Wrong	2.4	28	5.5	68	7.3	74	6.6	48	5.3	218	3.0	33	5.2	61	7.3	74	6.5	35	5.3	203	3.1	32	5.7	53	6.0	66	6.3	44	5.2	195
	Wrong	12.3	143	22.0	272	25.6	260	20.9	153	20.0	828	16.8	182	24.2	285	29.6	298	25.9	140	23.7	905	16.7	170	23.8	221	28.4	313	28.2	196	24.0	900
	Very wrong	81.7	948	69.4	857	63.9	649	67.4	493	71.2	2,947	75.9	824	67.7	799	60.0	605	64.1	346	67.5	2,574	77.5	790	67.0	622	61.8	681	61.6	428	67.3	2,521
How wrong do your parents/caregivers feel it would be for you to:																															
Drink beer, wine or hard liquor (for example, vodka, whiskey, gin, or rum) regularly?*	Not Wrong at All	3.0	35	3.0	37	3.3	34	5.9	43	3.6	149	3.6	39	2.5	29	3.9	39	3.0	16	3.2	123	1.9	19	3.0	28	3.5	39	4.1	29	3.1	115
	A Little Bit Wrong	2.1	24	7.0	87	9.2	94	12.7	93	7.2	298	2.1	23	4.2	50	8.6	87	10.7	58	5.7	218	2.2	23	3.9	36	5.6	62	9.4	66	5.0	187
	Wrong	8.2	95	15.6	193	23.4	238	22.6	165	16.7	691	11.3	124	18.6	220	26.1	263	25.8	140	19.5	747	10.5	107	15.8	147	22.6	249	24.2	170	17.9	673
	Very wrong	86.7	1,003	74.4	919	64.1	653	58.8	430	72.5	3,005	83.0	909	74.7	884	61.4	620	60.5	328	71.6	2,741	85.4	874	77.4	721	68.2	751	62.3	438	74.1	2,784
How wrong do your parents/caregivers feel it would be for you to:																															
Have one or two drinks of alcoholic beverage such as beer, wine, or hard liquor (vodka, whiskey, gin, or rum) nearly every day?*	Not Wrong at All	4.3	61	3.0	40	3.4	37	5.7	45	4.0	183	4.7	58	4.6	59	4.3	49	5.3	34	4.6	200	2.3	23	2.9	27	3.2	35	4.1	29	3.0	114
	A Little Bit Wrong	3.9	55	7.0	93	9.3	100	12.9	102	7.6	350	5.5	69	4.8	62	7.5	85	10.0	64	6.5	280	2.3	24	2.1	20	3.5	39	5.4	38	3.2	121
	Wrong	10.6	149	16.4	218	24.6	266	22.3	176	17.6	809	14.4	179	17.4	224	22.9	260	27.1	173	19.4	836	8.4	86	14.3	133	18.7	206	21.4	150	15.3	575
	Very wrong	81.2	1,143	73.6	978	62.7	677	59.0	465	70.9	3,263	75.4	938	73.2	942	65.3	742	57.6	368	69.4	2,990	87.0	889	80.7	752	74.5	819	69.0	483	78.4	2,943
How wrong do your parents/caregivers feel it would be for you to:																															
Smoke cigarettes?*	Not Wrong at All	3.4	39	2.4	30	2.9	30	5.2	38	3.3	137	3.6	39	2.3	27	2.7	27	2.8	15	2.8	108	1.8	18	2.5	23	2.8	31	4.6	32	2.8	104
	A Little Bit Wrong	0.9	10	2.1	26	2.3	23	8.2	60	2.9	119	1.2	13	1.2	14	3.8	38	3.9	21	2.2	86	1.2	12	1.5	14	2.3	25	5.0	35	2.3	86
	Wrong	6.1	71	11.4	141	16.5	168	16.9	124	12.2	504	10.5	115	12.9	152	19.5	197	18.2	99	14.7	563	9.0	92	12.4	116	19.0	209	19.9	139	14.8	556
	Very wrong	89.6	1,038	84.0	1,036	78.3	797	69.8	512	81.7	3,383	84.8	931	83.7	988	74.1	750	75.1	408	80.3	3,077	88.1	905	83.6	779	75.9	836	70.6	494	80.2	3,014

*The Pennsylvania Youth Survey (PAYS) was significantly revised from 2021 to 2023. Trend data are reported in this report when the data are comparable. When cells include an "n/a" notation, it means the question was either not asked in a previous administration or the question was revised in a way that the 2023 data are not directly comparable. Please note that any question with an * at the end designates a question and/or response option that was part of this 2023 survey revision. Please see Appendix B of your Profile Report for a description of changes

Family Domain Risk Factor: Parental Attitudes Favorable Toward Antisocial Behavior & Drugs (continued)

Question	Response	County 2019										County 2021										County 2023									
		6th		8th		10th		12th		Total		6th		8th		10th		12th		Total		6th		8th		10th		12th		Total	
		%	n	%	n	%	n	%	n	%	n	%	n	%	n	%	n	%	n	%	n	%	n	%	n	%	n	%	n	%	n
How wrong do your parents/caregivers feel it would be for you to:																															
Use marijuana*	Not at all wrong	3.2	37	3.7	46	6.0	61	9.6	70	5.2	214	3.7	40	2.9	34	5.4	54	7.0	38	4.3	166	2.1	21	3.0	28	5.2	57	7.3	51	4.2	157
	A little bit wrong	1.3	15	4.9	60	10.9	110	13.6	99	6.9	284	1.2	13	3.8	45	8.8	89	11.6	63	5.5	210	1.1	11	2.7	25	6.6	72	10.0	70	4.8	178
	Wrong	4.5	52	10.3	127	18.6	188	16.3	119	11.8	486	7.2	79	11.7	138	19.2	194	17.5	95	13.2	506	6.2	63	11.5	107	16.7	183	21.3	149	13.4	502
	Very wrong	91.0	1,047	81.1	1,000	64.6	654	60.5	442	76.2	3,143	87.9	960	81.6	960	66.6	671	63.8	346	76.9	2,937	90.7	924	82.7	767	71.6	787	61.4	429	77.6	2,907
How wrong do your parents/caregivers feel it would be for you to:																															
Use prescription drugs not prescribed to you?*	Not at all wrong	4.9	67	2.9	38	2.2	24	2.7	21	3.3	150	5.9	72	4.5	57	3.2	36	3.0	19	4.3	184	1.9	19	2.7	25	3.1	34	3.6	25	2.8	103
	A little bit wrong	1.5	20	2.4	31	3.4	36	4.3	34	2.7	121	2.6	31	2.2	28	2.9	33	3.3	21	2.7	113	1.3	13	1.5	14	3.0	33	3.1	22	2.2	82
	Wrong	8.0	109	10.7	141	14.2	152	11.0	86	10.8	488	9.5	115	10.9	139	13.7	155	11.3	71	11.3	480	7.2	73	13.0	121	15.6	171	17.7	124	13.1	489
	Very wrong	85.7	1,170	84.0	1,105	80.2	861	82.0	641	83.3	3,777	82.0	994	82.4	1,050	80.2	908	82.4	519	81.7	3,471	89.7	912	82.8	768	78.2	855	75.6	529	82.0	3,064

Family Domain Risk Factor: Poor Family Management

Question	Response	County 2019										County 2021										County 2023									
		6th		8th		10th		12th		Total		6th		8th		10th		12th		Total		6th		8th		10th		12th		Total	
		%	n	%	n	%	n	%	n	%	n	%	n	%	n	%	n	%	n	%	n	%	n	%	n	%	n	%	n	%	n
When I am not at home, one of my parents/caregivers knows where I am and who I am with.*	NO!	2.7	33	1.8	23	2.3	24	5.0	37	2.8	117	2.4	27	1.7	20	1.7	17	2.3	13	2.0	77	1.4	15	2.7	25	2.5	28	3.7	26	2.5	94
	no	2.0	24	4.7	59	5.8	60	9.2	68	5.0	211	2.8	31	4.9	59	4.7	48	6.5	36	4.5	174	3.1	32	2.7	25	4.8	55	5.8	41	4.0	153
	yes	20.6	248	31.0	391	37.1	381	36.8	272	30.5	1,292	28.5	319	34.6	415	44.2	454	44.2	246	36.7	1,434	26.3	276	34.5	322	40.4	460	42.9	304	35.6	1,362
	YES!	74.6	898	62.5	788	54.7	561	49.1	363	61.7	2,610	66.4	744	58.8	706	49.5	508	46.9	261	56.8	2,219	69.2	726	60.2	562	52.4	597	47.6	337	58.0	2,222
If you skipped school, would you be caught by your parents/caregivers?*	NO!	3.6	43	3.4	43	3.0	31	7.4	55	4.1	172	3.7	41	2.2	26	3.2	33	4.5	25	3.2	125	2.1	22	2.9	27	4.2	48	4.6	33	3.4	130
	no	2.9	35	5.2	65	7.7	79	13.0	96	6.5	275	3.7	41	5.8	69	6.5	67	10.8	60	6.1	237	3.5	36	4.3	40	7.1	81	6.9	49	5.4	206
	yes	16.5	199	24.5	307	27.9	285	29.8	221	24.0	1,012	26.5	297	28.5	342	38.9	399	36.5	203	31.8	1,241	23.5	244	30.6	284	35.6	404	39.1	278	31.7	1,210
	YES!	77.0	926	66.9	837	61.4	627	49.8	369	65.4	2,759	66.2	742	63.6	762	51.3	526	48.2	268	58.9	2,298	70.9	737	62.1	576	53.1	603	49.4	351	59.5	2,267
My parents/caregivers ask if I've gotten my homework done.*	NO!	2.8	34	5.0	63	7.2	74	13.6	101	6.4	272	1.7	19	4.4	53	6.2	64	10.1	56	4.9	192	2.3	24	4.2	39	7.1	81	9.7	69	5.6	213
	no	4.8	58	12.3	155	15.3	157	21.4	158	12.5	528	6.1	69	12.5	151	15.1	155	21.2	118	12.6	493	5.3	56	12.0	112	18.0	205	20.9	149	13.6	522
	yes	22.3	270	31.0	390	36.4	373	37.4	277	31.0	1,310	31.3	354	36.9	444	41.6	428	38.5	214	36.8	1,440	28.2	295	37.2	346	38.3	436	37.8	270	35.2	1,347
	YES!	70.1	848	51.7	650	41.0	420	27.6	204	50.1	2,122	60.9	688	46.2	556	37.1	381	30.2	168	45.8	1,793	64.2	672	46.6	433	36.6	416	31.7	226	45.6	1,747
Would your parents/caregivers know if you did not come home on time?*	NO!	3.8	45	3.3	42	3.6	37	5.8	43	4.0	167	1.7	19	2.3	28	2.6	27	5.2	29	2.6	103	1.7	18	3.3	31	3.2	36	4.2	30	3.0	115
	no	7.6	91	11.6	145	12.8	131	13.5	100	11.1	467	6.7	75	8.8	105	10.2	105	12.8	71	9.1	356	6.2	64	8.4	78	10.6	120	11.5	82	9.0	344
	yes	24.8	298	31.7	398	33.6	343	38.0	281	31.3	1,320	29.3	329	36.4	436	44.9	460	41.4	230	37.3	1,455	31.2	324	36.1	337	41.7	474	40.4	288	37.3	1,423
	YES!	63.8	766	53.3	669	50.0	510	42.7	316	53.6	2,261	62.3	698	52.5	628	42.2	433	40.6	226	50.9	1,985	60.9	632	52.2	488	44.5	506	43.8	312	50.7	1,938

*The Pennsylvania Youth Survey (PAYS) was significantly revised from 2021 to 2023. Trend data are reported in this report when the data are comparable. When cells include an "n/a" notation, it means the question was either not asked in a previous administration or the question was revised in a way that the 2023 data are not directly comparable. Please note that any question with an * at the end designates a question and/or response option that was part of this 2023 survey revision. Please see Appendix B of your Profile Report for a description of changes

Family Domain Risk Factor: Poor Family Management (continued)																															
Question	Response	County 2019										County 2021										County 2023									
		6th		8th		10th		12th		Total		6th		8th		10th		12th		Total		6th		8th		10th		12th		Total	
		%	n	%	n	%	n	%	n	%	n	%	n	%	n	%	n	%	n	%	n	%	n	%	n	%	n	%	n	%	n
The rules in my family are clear.	NO!	3.3	39	3.4	43	3.6	37	4.6	34	3.6	153	2.0	22	2.4	29	3.4	35	4.2	23	2.8	109	2.4	25	4.6	43	3.1	35	4.7	33	3.6	136
	no	7.2	86	9.1	114	10.7	109	12.8	95	9.6	404	8.9	99	11.5	138	12.8	131	11.2	62	11.1	430	6.8	70	8.9	83	11.2	127	10.6	75	9.3	355
	yes	28.1	336	38.4	481	40.4	412	43.5	322	36.9	1,551	37.3	413	39.1	467	44.4	456	46.8	259	41.1	1,595	37.8	390	42.6	396	44.6	507	44.7	317	42.3	1,610
	YES!	61.5	736	49.0	613	45.2	461	39.1	290	49.9	2,100	51.8	574	46.9	561	39.4	405	37.8	209	45.0	1,749	53.0	548	43.8	407	41.1	467	40.1	284	44.8	1,706
If you carried a handgun without your parents/caregivers' permission, would you be caught by them?*	NO!	3.2	38	3.9	49	4.5	46	6.7	49	4.3	182	2.9	32	2.4	28	2.8	29	5.4	30	3.1	119	2.7	28	4.1	38	4.1	46	5.5	39	4.0	151
	no	3.2	38	6.6	82	9.7	99	13.0	95	7.5	314	3.1	34	5.2	61	8.9	91	11.0	61	6.4	247	2.7	28	5.4	50	7.7	87	9.9	70	6.2	235
	yes	11.3	134	19.1	239	23.1	235	22.5	165	18.5	773	14.5	160	20.9	247	27.3	280	28.5	158	21.9	845	15.4	159	23.5	218	31.2	352	30.2	213	24.8	942
	YES!	82.3	974	70.4	881	62.7	638	57.8	424	69.7	2,917	79.5	879	71.6	847	60.9	624	55.1	305	68.7	2,655	79.2	820	67.0	620	57.0	644	54.3	383	65.0	2,467
If you drank some beer, wine, or hard liquor (such as vodka, whiskey, gin, or rum) without your parents/caregivers' permission, would you be caught by them?*	NO!	6.1	72	6.4	80	8.4	86	14.9	110	8.3	348	5.8	63	6.2	73	7.3	74	11.8	65	7.2	275	3.4	35	6.1	56	5.5	61	10.2	72	5.9	224
	no	4.0	47	16.1	201	24.3	247	27.8	205	16.7	700	4.4	47	13.3	156	23.0	235	29.7	163	15.7	601	3.8	39	12.6	116	17.5	195	19.0	134	12.8	484
	yes	13.2	156	21.0	262	25.2	257	26.7	197	20.9	872	16.9	183	25.3	297	27.9	285	27.5	151	23.9	916	17.8	184	25.8	238	33.9	378	32.1	226	27.2	1,026
	YES!	76.7	906	56.4	702	42.0	428	30.5	225	54.1	2,261	72.9	787	55.3	650	41.8	426	31.0	170	53.2	2,033	75.0	774	55.6	513	43.2	482	38.7	273	54.1	2,042
My family has clear rules about alcohol and drug use.	NO!	4.1	48	3.5	44	4.5	46	5.8	43	4.3	181	3.9	42	4.1	48	4.8	49	4.4	24	4.3	163	2.2	22	3.2	30	3.1	34	3.4	24	2.9	110
	no	4.4	52	6.9	86	10.2	104	13.8	102	8.2	344	6.4	70	8.2	97	9.6	98	12.2	67	8.7	332	6.5	66	8.2	77	10.5	116	9.7	68	8.7	327
	yes	11.9	140	23.7	297	30.9	316	34.8	258	24.1	1,011	17.6	191	23.9	282	34.2	348	37.1	203	26.7	1,024	23.6	241	30.4	284	34.7	384	37.8	264	31.2	1,173
	YES!	79.6	935	65.9	827	54.4	557	45.6	338	63.4	2,657	72.2	785	63.8	753	51.4	524	46.3	253	60.4	2,315	67.8	692	58.2	544	51.7	572	49.0	342	57.2	2,150

Family Domain Protective Factor: Family Attachment																																
Question	Response	County 2019										County 2021										County 2023										
		6th		8th		10th		12th		Total		6th		8th		10th		12th		Total		6th		8th		10th		12th		Total		
		%	n	%	n	%	n	%	n	%	n	%	n	%	n	%	n	%	n	%	n	%	n	%	n	%	n	%	n	%	n	
Do you feel very close to your parents/caregivers?*	NO!	n/a	n/a	n/a	n/a	n/a	n/a	n/a	n/a	n/a	n/a	n/a	n/a	n/a	n/a	n/a	n/a	n/a	n/a	n/a	n/a	n/a	2.2	23	4.7	44	4.0	46	6.7	48	4.2	161
	no	n/a	n/a	n/a	n/a	n/a	n/a	n/a	n/a	n/a	n/a	n/a	n/a	n/a	n/a	n/a	n/a	n/a	n/a	n/a	n/a	n/a	3.2	34	6.9	65	10.8	123	13.8	99	8.3	321
	yes	n/a	n/a	n/a	n/a	n/a	n/a	n/a	n/a	n/a	n/a	n/a	n/a	n/a	n/a	n/a	n/a	n/a	n/a	n/a	n/a	n/a	24.9	263	32.5	306	40.9	466	40.3	288	34.3	1,323
	YES!	n/a	n/a	n/a	n/a	n/a	n/a	n/a	n/a	n/a	n/a	n/a	n/a	n/a	n/a	n/a	n/a	n/a	n/a	n/a	n/a	n/a	69.8	738	55.9	526	44.3	505	39.2	280	53.2	2,049
Do you share your thoughts and feelings with your parents/caregivers?*	NO!	n/a	n/a	n/a	n/a	n/a	n/a	n/a	n/a	n/a	n/a	n/a	n/a	n/a	n/a	n/a	n/a	n/a	n/a	n/a	n/a	n/a	7.4	78	10.5	99	10.4	118	10.7	76	9.7	371
	no	n/a	n/a	n/a	n/a	n/a	n/a	n/a	n/a	n/a	n/a	n/a	n/a	n/a	n/a	n/a	n/a	n/a	n/a	n/a	n/a	n/a	20.3	213	23.9	224	23.0	261	24.5	174	22.8	872
	yes	n/a	n/a	n/a	n/a	n/a	n/a	n/a	n/a	n/a	n/a	n/a	n/a	n/a	n/a	n/a	n/a	n/a	n/a	n/a	n/a	n/a	34.0	356	35.5	333	38.1	432	40.4	287	36.8	1,408
	YES!	n/a	n/a	n/a	n/a	n/a	n/a	n/a	n/a	n/a	n/a	n/a	n/a	n/a	n/a	n/a	n/a	n/a	n/a	n/a	n/a	n/a	38.2	400	30.1	283	28.4	322	24.5	174	30.8	1,179

*The Pennsylvania Youth Survey (PAYS) was significantly revised from 2021 to 2023. Trend data are reported in this report when the data are comparable. When cells include an "n/a" notation, it means the question was either not asked in a previous administration or the question was revised in a way that the 2023 data are not directly comparable. Please note that any question with an * at the end designates a question and/or response option that was part of this 2023 survey revision. Please see Appendix B of your Profile Report for a description of changes

Family Domain Protective Factor: Opportunities for Prosocial Involvement

Question	Response	County 2019										County 2021										County 2023									
		6th		8th		10th		12th		Total		6th		8th		10th		12th		Total		6th		8th		10th		12th		Total	
		%	n	%	n	%	n	%	n	%	n	%	n	%	n	%	n	%	n	%	n	%	n	%	n	%	n	%	n	%	n
My parents/caregivers ask me what I think before most family decisions affecting me are made*	NO!	14.0	162	14.1	176	12.4	126	17.5	129	14.2	593	12.9	139	11.8	141	14.6	150	17.6	98	13.7	528	10.7	107	10.2	95	10.7	122	15.1	109	11.4	433
	no	18.3	212	24.6	307	22.9	233	25.2	186	22.5	938	22.1	238	24.3	290	24.7	253	26.9	150	24.2	931	19.5	195	18.7	173	21.4	244	19.3	139	19.8	751
	yes	41.4	480	39.9	497	41.8	426	40.1	296	40.8	1,699	41.9	452	43.6	521	42.0	430	38.4	214	41.9	1,617	43.1	431	46.4	430	46.1	527	43.7	315	44.9	1,703
	YES!	26.4	306	21.3	266	22.9	233	17.3	128	22.4	933	23.2	250	20.3	242	18.7	191	17.2	96	20.2	779	26.8	268	24.7	229	21.8	249	21.9	158	23.8	904
If I had a personal problem, I could ask my parents/caregivers for help*	NO!	7.4	90	9.6	122	10.0	103	12.2	90	9.5	405	6.5	73	9.3	112	10.8	111	13.4	75	9.4	371	5.0	52	8.5	80	7.8	89	9.8	71	7.6	292
	no	6.7	81	11.6	147	13.5	139	16.4	121	11.5	488	9.9	112	14.2	172	15.0	154	15.2	85	13.3	523	7.7	80	9.9	93	12.6	144	11.5	83	10.4	400
	yes	31.0	376	37.4	474	38.2	393	38.8	286	36.0	1,529	35.5	401	39.7	480	41.3	425	40.9	228	39.1	1,534	32.4	338	38.0	356	43.2	493	43.0	311	39.0	1,498
	YES!	54.9	665	41.3	523	38.3	394	32.7	241	42.9	1,823	48.1	544	36.9	446	32.9	339	30.5	170	38.2	1,499	54.9	573	43.5	407	36.4	416	35.7	258	43.0	1,654
My parents/caregivers give me lots of chances to do fun things with them*	NO!	5.5	66	6.7	84	7.9	81	12.2	90	7.6	321	4.1	46	5.6	67	7.2	74	11.5	64	6.4	251	4.2	44	5.8	54	6.2	71	8.3	60	6.0	229
	no	9.5	114	14.8	186	13.7	140	19.5	144	13.8	584	11.5	128	14.5	174	16.0	164	16.3	91	14.3	557	8.3	86	9.0	84	12.6	143	15.4	111	11.1	424
	yes	34.9	418	38.5	485	42.9	440	40.1	296	38.8	1,639	37.8	422	43.3	519	45.8	470	40.7	227	42.0	1,638	35.4	369	37.3	349	44.2	503	43.4	312	40.0	1,533
	YES!	50.1	601	40.0	504	35.5	364	28.3	209	39.7	1,678	46.6	521	36.6	438	31.1	319	31.5	176	37.3	1,454	52.1	542	48.0	449	36.9	420	32.8	236	43.0	1,647

Family Domain Protective Factor: Rewards for Prosocial Involvement

Question	Response	County 2019										County 2021										County 2023									
		6th		8th		10th		12th		Total		6th		8th		10th		12th		Total		6th		8th		10th		12th		Total	
		%	n	%	n	%	n	%	n	%	n	%	n	%	n	%	n	%	n	%	n	%	n	%	n	%	n	%	n	%	n
My parents/caregivers notice when I am doing a good job and let me know about it*	Never or Almost Never	6.1	74	10.5	133	11.6	119	15.3	114	10.3	440	6.2	71	9.2	113	11.4	118	13.1	74	9.5	376	5.0	53	9.5	90	8.5	98	13.0	94	8.6	335
	Sometimes	23.9	291	32.1	406	30.7	316	33.3	248	29.6	1,261	28.0	320	35.3	432	37.6	390	36.3	205	34.0	1,347	25.0	266	29.2	275	31.0	356	32.4	234	29.2	1,131
	Often	30.2	368	28.0	354	32.0	329	26.3	196	29.3	1,247	31.5	360	28.5	349	29.3	304	27.8	157	29.5	1,170	32.3	344	32.9	310	33.5	385	32.1	232	32.8	1,271
	All the time	39.8	484	29.4	371	25.8	265	25.1	187	30.7	1,307	34.3	392	26.9	329	21.6	224	22.7	128	27.1	1,073	37.7	401	28.4	268	26.9	309	22.5	163	29.4	1,141
How often do your parents/caregivers tell you they're proud of you for something you've done?*	Never or Almost Never	6.1	75	12.5	157	12.9	132	15.3	114	11.2	478	7.8	89	14.5	177	15.6	161	18.1	102	13.4	529	4.9	52	12.1	114	13.1	151	15.8	114	11.1	431
	Sometimes	21.7	265	27.5	347	31.6	325	33.0	246	27.8	1,183	24.7	282	32.4	394	34.9	361	35.5	200	31.3	1,237	21.7	231	30.1	284	31.1	358	32.6	235	28.6	1,108
	Often	31.9	389	30.0	378	31.3	321	26.8	200	30.3	1,288	32.4	369	27.0	328	28.5	295	25.4	143	28.7	1,135	33.4	356	30.6	288	29.7	342	28.1	202	30.6	1,188
	All the time	40.3	492	30.1	379	24.2	249	24.8	185	30.7	1,305	35.1	400	26.1	318	21.1	218	21.1	119	26.7	1,055	40.0	426	27.2	256	26.0	299	23.5	169	29.7	1,150
Do you enjoy spending time with your parents/caregivers?*	NO!	n/a	n/a	n/a	n/a	n/a	n/a	n/a	n/a	n/a	n/a	n/a	n/a	n/a	n/a	n/a	n/a	n/a	n/a	n/a	n/a	1.0	10	2.7	25	3.2	36	4.4	31	2.7	102
	no	n/a	n/a	n/a	n/a	n/a	n/a	n/a	n/a	n/a	n/a	n/a	n/a	n/a	n/a	n/a	n/a	n/a	n/a	n/a	n/a	2.3	24	4.9	46	4.8	54	8.8	63	4.9	187
	yes	n/a	n/a	n/a	n/a	n/a	n/a	n/a	n/a	n/a	n/a	n/a	n/a	n/a	n/a	n/a	n/a	n/a	n/a	n/a	n/a	27.3	287	40.7	380	49.3	560	48.6	346	41.0	1,573
	YES!	n/a	n/a	n/a	n/a	n/a	n/a	n/a	n/a	n/a	n/a	n/a	n/a	n/a	n/a	n/a	n/a	n/a	n/a	n/a	n/a	69.5	731	51.7	482	42.8	486	38.2	272	51.4	1,971

*The Pennsylvania Youth Survey (PAYS) was significantly revised from 2021 to 2023. Trend data are reported in this report when the data are comparable. When cells include an "n/a" notation, it means the question was either not asked in a previous administration or the question was revised in a way that the 2023 data are not directly comparable. Please note that any question with an * at the end designates a question and/or response option that was part of this 2023 survey revision. Please see Appendix B of your Profile Report for a description of changes

Peer-Individual Risk Factor: Attitudes Favorable Toward Antisocial Behavior and Drug Use

Question	Response	County 2019										County 2021										County 2023									
		6th		8th		10th		12th		Total		6th		8th		10th		12th		Total		6th		8th		10th		12th		Total	
		%	n	%	n	%	n	%	n	%	n	%	n	%	n	%	n	%	n	%	n	%	n	%	n	%	n	%	n	%	n
How wrong do you think it is for someone your age to:																															
Stay away from school all day when their parents/caregivers think they are at school?*	Not Wrong at All	2.7	33	4.4	56	3.7	37	6.4	47	4.1	173	3.0	33	2.9	35	6.1	64	4.8	27	4.1	159	3.5	35	6.5	60	4.9	54	6.7	45	5.2	194
	A Little Bit Wrong	5.2	63	15.9	200	19.1	193	23.0	168	14.8	624	7.2	80	17.5	211	19.1	199	22.0	123	15.6	613	7.3	74	16.1	149	18.8	207	20.6	139	15.3	569
	Wrong	22.6	272	31.7	400	36.2	367	32.6	238	30.4	1,277	28.5	318	37.1	447	41.6	433	37.6	210	35.9	1,408	29.0	292	33.3	308	33.5	368	33.9	229	32.3	1,197
	Very wrong	69.4	835	48.0	605	41.1	416	37.9	276	50.7	2,132	61.3	683	42.5	513	33.1	345	35.6	199	44.4	1,740	60.2	607	44.2	409	42.8	470	38.9	263	47.2	1,749
How wrong do you think it is for someone your age to:																															
Take a handgun to school?	Not Wrong at All	2.2	26	2.1	26	1.7	17	4.1	30	2.4	99	2.4	27	1.1	13	2.0	21	3.4	19	2.0	80	2.4	24	3.0	28	2.8	31	4.0	27	3.0	110
	A Little Bit Wrong	0.8	9	0.9	11	0.8	8	1.5	11	0.9	39	0.6	7	1.2	14	1.4	15	1.8	10	1.2	46	1.1	11	1.0	9	0.9	10	1.2	8	1.0	38
	Wrong	3.3	40	5.9	74	4.4	45	3.8	28	4.5	187	4.6	51	6.1	74	7.2	75	4.3	24	5.7	224	3.4	34	6.3	58	7.2	79	7.1	48	5.9	219
	Very wrong	93.7	1,124	91.2	1,146	93.1	942	90.6	663	92.3	3,875	92.3	1,026	91.6	1,104	89.3	928	90.5	505	91.1	3,563	93.2	942	89.7	830	89.1	981	87.8	596	90.1	3,349
How wrong do you think it is for someone your age to:																															
Steal anything worth more than \$5?	Not Wrong at All	2.6	31	4.1	51	3.1	31	4.7	34	3.5	147	2.9	32	2.7	32	3.8	39	3.8	21	3.2	124	2.8	28	5.4	50	5.7	63	5.2	35	4.7	176
	A Little Bit Wrong	5.4	65	12.7	160	12.6	127	11.2	82	10.3	434	6.4	71	12.7	153	16.6	172	14.7	82	12.2	478	9.9	100	13.2	122	15.2	167	16.3	110	13.4	499
	Wrong	23.1	277	31.3	393	31.9	323	29.3	214	28.8	1,207	27.9	309	33.8	407	37.6	390	31.2	174	32.8	1,280	28.5	289	32.2	298	33.5	367	30.6	207	31.3	1,161
	Very wrong	68.9	826	51.9	652	52.4	530	54.8	400	57.4	2,408	62.8	696	50.8	611	42.0	436	50.4	281	51.8	2,024	58.8	596	49.2	456	45.5	499	47.9	324	50.5	1,875
How wrong do you think it is for someone your age to:																															
Pick a fight with someone?	Not Wrong at All	4.4	53	7.1	89	5.4	55	7.5	55	6.0	252	4.6	51	6.3	75	5.5	57	4.7	26	5.3	209	4.3	44	8.9	82	7.5	82	5.6	38	6.6	246
	A Little Bit Wrong	10.5	125	22.8	286	25.0	252	18.7	137	19.1	800	13.0	145	21.8	262	26.1	272	22.8	127	20.6	806	15.9	161	22.7	209	22.1	243	20.8	141	20.3	754
	Wrong	26.1	312	32.4	406	33.4	337	34.6	253	31.2	1,308	33.0	367	34.3	411	37.6	392	35.3	196	34.9	1,366	33.9	343	33.8	312	34.4	378	33.0	224	33.9	1,257
	Very wrong	59.0	706	37.6	471	36.2	366	39.1	286	43.7	1,829	49.4	549	37.7	452	30.8	321	37.2	207	39.1	1,529	45.8	464	34.6	319	36.0	395	40.6	275	39.2	1,453
How wrong do you think it is for someone your age to:																															
Attack someone with the idea of seriously hurting them?	Not Wrong at All	2.8	34	3.3	42	2.7	27	4.9	36	3.3	139	2.9	32	2.2	26	3.1	32	3.8	21	2.8	111	3.1	31	4.9	45	3.6	40	4.1	28	3.9	144
	A Little Bit Wrong	1.6	19	5.4	68	6.6	66	5.6	41	4.6	194	2.5	28	5.5	66	5.6	58	6.8	38	4.9	190	3.8	38	5.6	52	6.4	70	4.7	32	5.2	192
	Wrong	8.4	101	19.5	245	21.8	219	18.2	133	16.7	698	13.8	154	21.4	257	24.8	258	20.2	113	20.0	782	13.1	132	19.1	176	21.5	236	20.2	137	18.4	681
	Very wrong	87.1	1,044	71.7	899	69.0	694	71.2	519	75.4	3,156	80.8	899	70.9	850	66.6	693	69.2	387	72.3	2,829	80.1	810	70.4	650	68.5	751	70.9	481	72.6	2,692
How wrong do you think it is for someone your age to:																															
Drink beer, wine, or hard liquor (for example, vodka, whiskey, gin, or rum) regularly?	Not Wrong at All	2.3	28	4.1	51	5.2	52	7.8	57	4.5	188	2.4	27	2.0	24	4.8	50	4.8	27	3.3	128	3.0	30	4.6	42	5.6	61	6.8	46	4.8	179
	A Little Bit Wrong	1.6	19	10.3	130	17.1	172	18.5	135	10.9	456	3.2	36	7.4	89	15.5	161	18.7	105	10.0	391	2.7	27	8.6	79	12.9	142	13.6	92	9.2	340
	Wrong	10.1	121	19.8	249	25.6	258	26.9	196	19.7	824	10.4	115	21.3	256	28.0	291	32.1	180	21.5	842	8.9	90	18.2	168	27.6	303	24.4	165	19.6	726
	Very wrong	86.0	1,031	65.8	827	52.2	526	46.8	341	65.0	2,725	83.9	930	69.3	833	51.8	539	44.4	249	65.2	2,551	85.5	866	68.7	633	54.0	593	55.1	372	66.4	2,464

Peer-Individual Risk Factor: Attitudes Favorable Toward Antisocial Behavior and Drug Use (continued)

Question	Response	County 2019										County 2021										County 2023									
		6th		8th		10th		12th		Total		6th		8th		10th		12th		Total		6th		8th		10th		12th		Total	
		%	n	%	n	%	n	%	n	%	n	%	n	%	n	%	n	%	n	%	n	%	n	%	n	%	n	%	n	%	n
How wrong do you think it is for someone your age to:																															
Smoke cigarettes?	Not Wrong at All	2.6	31	3.3	42	3.2	32	7.8	57	3.9	162	2.5	28	2.1	25	3.6	38	4.1	23	2.9	114	2.8	28	3.5	32	4.8	53	7.1	48	4.3	161
	A Little Bit Wrong	2.0	24	5.4	68	7.9	79	12.4	91	6.3	262	2.0	22	4.7	56	9.8	102	11.5	64	6.2	244	2.2	22	4.9	45	8.5	94	9.6	65	6.1	226
	Wrong	10.8	129	19.7	247	21.8	219	22.8	167	18.2	762	12.9	143	19.4	233	26.6	277	24.2	135	20.1	788	9.1	92	16.5	152	25.0	276	23.4	158	18.3	678
	Very wrong	84.6	1,014	71.6	899	67.2	675	57.0	417	71.7	3,005	82.6	917	73.9	888	60.0	625	60.1	335	70.7	2,765	86.0	870	75.2	695	61.6	679	59.9	405	71.3	2,649
How wrong do you think it is for someone your age to:																															
Use LSD, cocaine or crack, amphetamines or another illegal drug?	Not Wrong at All	2.4	28	2.4	30	3.3	33	5.4	39	3.1	130	2.6	29	1.9	23	2.5	26	4.2	23	2.6	101	2.8	28	3.4	31	4.2	46	5.2	35	3.8	140
	A Little Bit Wrong	0.7	8	2.9	36	6.3	63	6.3	46	3.7	153	0.5	5	2.2	26	4.6	48	6.7	37	3.0	116	0.5	5	2.4	22	4.2	46	3.6	24	2.6	97
	Wrong	4.3	51	11.5	144	14.1	142	12.9	94	10.3	431	5.5	61	10.8	130	16.3	169	14.8	82	11.3	442	4.2	43	10.1	93	16.5	182	18.6	126	12.0	444
	Very wrong	92.7	1,104	83.2	1,040	76.4	770	75.3	547	82.9	3,461	91.4	1,008	85.1	1,026	76.6	794	74.4	412	83.1	3,240	92.5	938	84.2	777	75.1	828	72.6	491	81.7	3,034
How wrong do you think it is for someone your age to:																															
Use marijuana?	Not Wrong at All	2.7	32	7.9	99	21.2	213	27.9	204	13.1	548	2.6	29	4.7	57	14.3	149	20.3	113	8.9	348	3.0	30	5.2	48	8.8	97	17.0	114	7.8	289
	A Little Bit Wrong	2.4	28	10.4	131	20.1	202	22.0	161	12.5	522	1.7	19	9.5	114	18.9	196	23.7	132	11.8	461	2.0	20	6.8	63	14.6	160	13.8	93	9.1	336
	Wrong	6.9	82	16.0	201	17.8	179	17.6	129	14.1	591	9.3	102	14.9	179	19.0	197	18.1	101	14.9	579	7.6	76	13.4	123	19.4	213	18.6	125	14.5	537
	Very wrong	88.1	1,049	65.7	826	41.0	413	32.5	238	60.3	2,526	86.3	946	70.9	851	47.8	497	38.0	212	64.4	2,506	87.4	877	74.6	686	57.2	628	50.6	340	68.5	2,531
How wrong do you think it is for someone your age to:																															
Use prescription drugs not prescribed to them?*	Not Wrong at All	n/a	n/a	n/a	n/a	n/a	n/a	n/a	n/a	n/a	n/a	n/a	n/a	n/a	n/a	n/a	n/a	n/a	n/a	n/a	n/a	2.6	26	3.6	33	4.2	46	5.5	37	3.8	142
	A Little Bit Wrong	n/a	n/a	n/a	n/a	n/a	n/a	n/a	n/a	n/a	n/a	n/a	n/a	n/a	n/a	n/a	n/a	n/a	n/a	n/a	n/a	1.9	19	3.4	31	4.5	49	4.3	29	3.5	128
	Wrong	n/a	n/a	n/a	n/a	n/a	n/a	n/a	n/a	n/a	n/a	n/a	n/a	n/a	n/a	n/a	n/a	n/a	n/a	n/a	n/a	7.8	78	14.6	134	19.2	211	19.9	134	15.1	557
	Very wrong	n/a	n/a	n/a	n/a	n/a	n/a	n/a	n/a	n/a	n/a	n/a	n/a	n/a	n/a	n/a	n/a	n/a	n/a	n/a	n/a	87.7	880	78.4	719	72.1	792	70.4	475	77.6	2,866

*The Pennsylvania Youth Survey (PAYS) was significantly revised from 2021 to 2023. Trend data are reported in this report when the data are comparable. When cells include an "n/a" notation, it means the question was either not asked in a previous administration or the question was revised in a way that the 2023 data are not directly comparable. Please note that any question with an * at the end designates a question and/or response option that was part of this 2023 survey revision. Please see Appendix B of your Profile Report for a description of changes

Peer-Individual: Friend/Peer Perception of Use

Question	Response	County 2019										County 2021										County 2023									
		6th		8th		10th		12th		Total		6th		8th		10th		12th		Total		6th		8th		10th		12th		Total	
		%	n	%	n	%	n	%	n	%	n	%	n	%	n	%	n	%	n	%	n	%	n	%	n	%	n	%	n	%	n
How do you feel about someone your age:																															
Having one or two drinks of an alcoholic beverage (beer, wine, hard liquor) nearly every day?	Strongly disapprove	82.5	1,154	61.7	818	46.5	499	43.5	338	61.4	2,809	82.2	1,024	67.0	854	50.5	562	44.7	275	63.9	2,715	85.4	940	77.7	757	65.7	808	61.9	475	73.2	2,980
	Somewhat disapprove	6.9	96	15.5	205	20.1	216	20.3	158	14.8	675	7.5	93	15.0	191	19.7	219	18.9	116	14.6	619	5.8	64	9.5	93	13.5	166	15.1	116	10.8	439
	Neither approve or disapprove	3.6	51	15.9	211	24.9	267	27.0	210	16.2	739	4.1	51	12.0	153	22.5	250	25.9	159	14.4	613	3.5	39	8.6	84	15.3	188	18.0	138	11.0	449
	Approve	0.4	5	1.4	19	3.5	38	4.8	37	2.2	99	0.2	2	0.5	6	2.9	32	4.6	28	1.6	68	0.5	5	0.6	6	1.8	22	2.0	15	1.2	48
	Don't know/ Can't say	6.6	93	5.4	72	5.0	54	4.4	34	5.5	253	6.0	75	5.6	71	4.5	50	6.0	37	5.5	233	4.8	53	3.5	34	3.7	45	3.0	23	3.8	155
How do you feel about someone your age:																															
Using marijuana once a month or more?	Strongly disapprove	87.6	1,215	64.3	851	40.7	438	32.6	252	60.4	2,756	87.3	1,063	70.9	897	48.8	539	36.7	224	64.8	2,723	87.6	930	77.7	745	57.6	696	52.0	396	69.3	2,767
	Somewhat disapprove	4.0	56	11.6	154	12.7	137	11.4	88	9.5	435	4.1	50	11.8	150	13.5	149	14.9	91	10.5	440	4.0	42	9.1	87	14.1	171	10.5	80	9.5	380
	Neither approve or disapprove	3.0	42	14.7	194	25.7	276	31.4	243	16.6	755	3.0	37	10.4	132	23.7	262	29.1	178	14.5	609	3.2	34	8.7	83	19.1	231	25.4	193	13.6	541
	Approve	0.5	7	4.8	63	15.6	168	19.9	154	8.6	392	0.5	6	2.4	30	9.6	106	13.3	81	5.3	223	0.8	8	2.1	20	5.3	64	8.5	65	3.9	157
	Don't know/ Can't say	4.8	67	4.7	62	5.2	56	4.8	37	4.9	222	5.0	61	4.5	57	4.4	49	6.1	37	4.9	204	4.5	48	2.5	24	3.9	47	3.5	27	3.7	146
How wrong do your friends feel it would be for YOU to:																															
Have one or two drinks of an alcoholic beverage nearly every day?	Not Wrong at All	6.9	81	8.8	108	13.8	141	17.1	125	10.9	455	6.7	74	6.3	75	10.9	111	14.0	77	8.7	337	7.5	79	8.0	75	10.4	119	11.4	82	9.2	355
	A Little Bit Wrong	5.1	60	15.2	188	22.1	226	24.9	182	15.8	656	5.6	62	12.9	154	20.8	212	23.0	126	14.3	554	3.9	41	11.3	105	15.4	177	17.5	126	11.7	449
	Wrong	15.5	182	22.1	272	24.9	254	26.7	195	21.7	903	16.3	179	25.2	302	28.0	285	29.3	161	24.0	927	14.9	157	21.6	201	27.3	313	27.3	196	22.5	867
	Very wrong	72.5	850	53.9	665	39.2	400	31.2	228	51.6	2,143	71.3	784	55.6	666	40.3	411	33.7	185	53.0	2,046	73.6	774	59.1	551	46.9	537	43.8	315	56.6	2,177
How wrong do your friends feel it would be for YOU to:																															
Use tobacco?	Not Wrong at All	6.8	79	7.8	96	11.9	122	17.4	127	10.2	424	6.7	74	6.0	71	10.3	105	13.2	72	8.4	322	7.4	78	7.3	68	10.9	125	12.8	92	9.4	363
	A Little Bit Wrong	2.7	31	9.7	120	15.6	159	18.3	133	10.7	443	3.5	38	8.1	97	12.7	129	16.5	90	9.2	354	2.2	23	7.7	72	11.0	126	14.2	102	8.4	323
	Wrong	11.4	133	19.4	239	23.8	243	24.7	180	19.2	795	12.5	137	20.6	245	28.3	288	24.7	135	20.9	805	12.2	128	15.6	145	25.1	287	23.7	170	19.0	730
	Very wrong	79.2	926	63.0	776	48.7	497	39.6	288	59.9	2,487	77.3	848	65.3	778	48.7	496	45.6	249	61.6	2,371	78.2	823	69.4	645	52.9	605	49.2	353	63.1	2,426
How wrong do your friends feel it would be for YOU to:																															
Use marijuana?	Not Wrong at All	7.1	83	11.2	138	27.7	282	33.4	242	18.0	745	7.1	77	8.6	102	18.7	191	26.5	145	13.4	515	7.6	79	9.3	86	16.7	191	25.1	180	14.0	536
	A Little Bit Wrong	2.5	29	11.5	141	19.2	196	24.6	178	13.2	544	3.4	37	9.8	116	17.4	177	18.8	103	11.3	433	2.5	26	9.1	84	14.3	164	13.9	100	9.8	374
	Wrong	8.5	99	15.9	196	17.2	175	15.2	110	14.0	580	9.7	106	16.7	198	22.0	224	20.3	111	16.6	639	9.2	96	13.4	124	20.2	231	19.5	140	15.4	591
	Very wrong	81.8	950	61.4	756	35.9	366	26.8	194	54.8	2,266	79.8	871	64.9	770	42.0	428	34.4	188	58.7	2,257	80.7	842	68.3	632	48.9	560	41.4	297	60.8	2,331
How wrong do your friends feel it would be for YOU to:																															
Use prescription drugs not prescribed to you?	Not Wrong at All	6.8	79	6.8	84	7.6	77	8.7	63	7.3	303	6.8	74	5.5	65	7.2	73	7.3	40	6.6	252	7.6	79	6.4	59	9.5	108	8.5	61	8.0	307
	A Little Bit Wrong	1.7	20	7.0	86	12.5	127	12.4	90	7.8	323	2.3	25	5.5	65	6.8	69	8.8	48	5.4	207	2.3	24	6.7	62	6.3	72	8.2	59	5.7	217
	Wrong	12.1	141	18.6	229	22.3	227	20.7	150	18.1	747	10.9	118	18.4	217	24.4	247	21.8	119	18.3	701	10.6	111	16.1	149	21.3	243	24.1	173	17.7	676
	Very wrong	79.3	922	67.5	829	57.7	588	58.1	421	66.8	2,760	80.0	869	70.6	834	61.6	623	62.1	339	69.7	2,665	79.5	829	70.8	656	62.9	716	59.1	424	68.6	2,625

Peer-Individual: Friend/Peer Perception of Use (continued)

Question	Response	County 2019										County 2021										County 2023																				
		6th		8th		10th		12th		Total		6th		8th		10th		12th		Total		6th		8th		10th		12th		Total												
		%	n	%	n	%	n	%	n	%	n	%	n	%	n	%	n	%	n	%	n	%	n	%	n	%	n	%	n	%	n											
How wrong do your friends feel it would be for YOU to:																																										
Use an electronic vapor product such as vape or e-cigarette?*	Not Wrong at All	n/a	n/a	n/a	n/a	n/a	n/a	n/a	n/a	n/a	n/a	n/a	n/a	n/a	n/a	n/a	n/a	n/a	n/a	n/a	n/a	n/a	n/a	n/a	n/a	n/a	n/a	n/a	n/a	n/a	n/a	n/a	8.2	86	10.7	99	15.8	181	18.4	132	13.0	498
	A Little Bit Wrong	n/a	n/a	n/a	n/a	n/a	n/a	n/a	n/a	n/a	n/a	n/a	n/a	n/a	n/a	n/a	n/a	n/a	n/a	n/a	n/a	n/a	n/a	n/a	n/a	n/a	n/a	n/a	n/a	n/a	n/a	4.6	48	10.5	97	14.3	164	17.7	127	11.4	436	
	Wrong	n/a	n/a	n/a	n/a	n/a	n/a	n/a	n/a	n/a	n/a	n/a	n/a	n/a	n/a	n/a	n/a	n/a	n/a	n/a	n/a	n/a	n/a	n/a	n/a	n/a	n/a	n/a	n/a	n/a	12.3	128	16.0	148	22.0	252	20.5	147	17.6	675		
	Very wrong	n/a	n/a	n/a	n/a	n/a	n/a	n/a	n/a	n/a	n/a	n/a	n/a	n/a	n/a	n/a	n/a	n/a	n/a	n/a	n/a	n/a	n/a	n/a	n/a	n/a	n/a	n/a	n/a	n/a	74.9	781	62.7	579	47.8	547	43.4	311	58.0	2,218		

Peer-Individual Risk Factor: Perceived Risk of Drug Use

Question	Response	County 2019										County 2021										County 2023									
		6th		8th		10th		12th		Total		6th		8th		10th		12th		Total		6th		8th		10th		12th		Total	
		%	n	%	n	%	n	%	n	%	n	%	n	%	n	%	n	%	n	%	n	%	n	%	n	%	n	%	n	%	n
How much do you think people risk harming themselves if they:																															
Take one or two drinks of an alcoholic beverage (beer, wine, hard liquor) nearly every day?	No risk	18.1	220	14.4	182	12.5	126	14.6	107	15.1	635	21.6	237	14.2	171	12.5	129	12.1	67	15.6	604	7.9	78	6.4	59	6.6	72	6.1	41	6.8	250
	Slight risk	15.7	190	19.6	248	22.0	221	22.6	165	19.6	824	17.8	195	19.0	228	22.8	236	23.2	128	20.3	787	12.2	121	13.7	126	13.9	152	12.7	86	13.2	485
	Moderate risk	27.4	333	29.8	377	30.3	305	29.8	218	29.3	1,233	24.1	264	30.3	364	32.2	333	30.4	168	29.1	1,129	30.5	303	30.4	280	29.1	318	32.5	220	30.4	1,121
	Great risk	38.8	471	36.1	456	35.2	354	33.0	241	36.1	1,522	36.4	399	36.4	437	32.5	336	34.2	189	35.1	1,361	49.4	491	49.5	456	50.5	552	48.7	330	49.6	1,829
How much do you think people risk harming themselves if they:																															
Take five or more drinks of an alcoholic beverage (beer, wine, hard liquor) once or twice a week?	No risk	17.4	209	12.3	154	10.9	109	12.5	91	13.4	563	20.5	223	12.2	146	10.5	108	10.7	59	13.9	536	6.4	63	5.3	49	5.1	56	5.3	36	5.6	204
	Slight risk	10.0	121	15.3	192	18.2	182	15.8	115	14.6	610	12.1	131	13.8	165	17.1	176	17.9	99	14.8	571	8.7	86	10.3	94	10.0	109	11.4	77	10.0	366
	Moderate risk	27.9	336	30.0	377	31.7	317	36.4	265	30.9	1,295	27.5	299	32.0	382	34.5	356	35.3	195	31.9	1,232	25.0	247	26.9	246	27.8	304	28.7	194	27.0	991
	Great risk	44.7	538	42.5	534	39.2	392	35.3	257	41.1	1,721	39.9	433	42.0	502	37.9	391	36.2	200	39.5	1,526	60.0	593	57.5	527	57.1	623	54.7	370	57.5	2,113
How much do you think people risk harming themselves if they:																															
Smoke one or more packs of cigarettes per day?	No risk	16.8	202	10.9	137	9.8	98	11.6	84	12.5	521	19.1	208	11.3	135	9.4	97	8.9	49	12.7	489	6.4	63	4.5	41	5.1	56	4.6	31	5.2	191
	Slight risk	6.0	72	8.1	101	8.2	82	10.1	73	7.8	328	6.8	74	7.0	83	8.8	91	11.8	65	8.1	313	2.6	26	3.1	28	5.8	63	6.5	44	4.4	161
	Moderate risk	12.3	148	17.0	213	17.5	175	21.7	157	16.6	693	16.9	184	19.0	226	19.9	205	16.3	90	18.3	705	14.6	144	13.6	125	16.5	180	16.9	114	15.3	563
	Great risk	65.0	782	64.0	802	64.5	644	56.7	411	63.1	2,639	57.2	622	62.7	747	61.9	638	63.1	349	61.0	2,356	76.4	756	78.8	723	72.7	795	72.0	487	75.1	2,761
How much do you think people risk harming themselves if they:																															
Try marijuana once or twice?	No risk	19.9	238	24.6	309	38.8	387	47.1	342	30.6	1,276	22.9	247	24.1	287	34.5	355	42.4	234	29.2	1,123	9.4	92	11.9	109	22.3	243	29.2	198	17.5	642
	Slight risk	19.9	238	25.8	324	27.8	277	26.6	193	24.7	1,032	22.9	247	27.3	326	28.7	295	24.8	137	26.1	1,005	18.6	182	26.5	243	24.2	263	24.5	166	23.3	854
	Moderate risk	19.7	235	21.6	271	13.7	137	12.9	94	17.7	737	19.6	212	20.1	240	15.7	161	14.9	82	18.0	695	27.4	268	23.6	216	21.0	228	16.1	109	22.4	821
	Great risk	40.5	484	28.1	353	19.7	196	13.4	97	27.1	1,130	34.6	373	28.4	339	21.1	217	17.9	99	26.7	1,028	44.6	436	38.1	349	32.5	354	30.2	205	36.7	1,344

*The Pennsylvania Youth Survey (PAYS) was significantly revised from 2021 to 2023. Trend data are reported in this report when the data are comparable. When cells include an "n/a" notation, it means the question was either not asked in a previous administration or the question was revised in a way that the 2023 data are not directly comparable. Please note that any question with an * at the end designates a question and/or response option that was part of this 2023 survey revision. Please see Appendix B of your Profile Report for a description of changes

Peer-Individual Risk Factor: Perceived Risk of Drug Use (continued)

Question	Response	County 2019										County 2021										County 2023									
		6th		8th		10th		12th		Total		6th		8th		10th		12th		Total		6th		8th		10th		12th		Total	
		%	n	%	n	%	n	%	n	%	n	%	n	%	n	%	n	%	n	%	n	%	n	%	n	%	n	%	n	%	n
How much do you think people risk harming themselves if they:																															
Use marijuana once or twice a week?	No risk	18.0	214	18.4	231	27.3	273	33.9	247	23.1	965	20.2	216	16.2	193	23.4	241	31.0	170	21.4	820	7.2	70	8.5	78	12.4	135	17.3	117	10.9	400
	Slight risk	8.2	97	14.9	187	25.0	250	26.0	189	17.3	723	10.3	110	15.7	187	23.8	245	25.3	139	17.7	681	5.4	53	9.9	91	18.1	198	20.8	141	13.2	483
	Moderate risk	24.5	292	28.7	359	20.5	205	21.3	155	24.2	1,011	27.3	292	29.4	350	23.5	242	20.6	113	26.0	997	27.8	272	27.7	255	28.3	309	24.3	165	27.3	1,001
	Great risk	49.3	587	38.0	476	27.3	273	18.8	137	35.3	1,473	42.3	453	38.7	460	29.3	301	23.1	127	34.9	1,341	59.6	582	53.9	495	41.2	450	37.6	255	48.6	1,782
How much do you think people risk harming themselves if they:																															
Use marijuana regularly?	No risk	17.4	206	15.1	189	21.5	215	27.4	199	19.5	809	19.6	210	13.8	163	17.5	180	21.2	116	17.5	669	6.7	66	6.6	60	9.2	101	10.9	74	8.2	301
	Slight risk	3.0	35	8.4	105	15.3	153	18.5	134	10.3	427	3.1	33	7.0	83	15.2	156	20.1	110	10.0	382	2.2	22	4.5	41	11.2	122	16.6	112	8.1	297
	Moderate risk	9.7	115	16.7	209	21.5	215	22.6	164	16.9	703	10.5	113	16.9	200	20.3	209	23.5	129	17.0	651	8.1	79	13.3	122	19.4	212	22.3	151	15.4	564
	Great risk	69.9	827	59.8	747	41.6	415	31.4	228	53.3	2,217	66.8	717	62.3	737	47.0	484	35.2	193	55.6	2,131	82.9	811	75.7	693	60.2	657	50.1	339	68.3	2,500
How much do you think people risk harming themselves if they:																															
Use prescription drugs that are not prescribed to them?	No risk	16.1	193	10.2	127	8.0	80	10.9	79	11.5	479	19.3	208	10.3	122	8.9	91	7.6	42	12.0	463	6.0	59	4.8	44	5.0	54	4.5	30	5.1	187
	Slight risk	4.1	49	7.0	88	7.1	71	5.6	41	6.0	249	4.4	48	7.1	84	7.1	73	5.3	29	6.1	234	3.9	38	5.1	47	5.1	56	5.3	36	4.8	177
	Moderate risk	17.9	214	20.2	252	21.1	212	18.2	132	19.4	810	15.5	167	19.8	235	21.5	221	17.9	99	18.8	722	20.0	196	18.0	165	20.7	225	19.6	132	19.6	718
	Great risk	61.9	740	62.6	782	63.9	642	65.3	475	63.2	2,639	60.8	656	62.9	748	62.5	641	69.2	382	63.1	2,427	70.0	685	72.1	660	69.2	754	70.6	476	70.4	2,575
How much do you think people risk harming themselves if they:																															
Use an electronic vapor product such as vape or e-cigarette once or twice a day?*	No risk	n/a	n/a	n/a	n/a	n/a	n/a	n/a	n/a	n/a	n/a	n/a	n/a	n/a	n/a	n/a	n/a	n/a	n/a	n/a	n/a	6.8	67	7.1	65	7.1	78	7.5	51	7.1	261
	Slight risk	n/a	n/a	n/a	n/a	n/a	n/a	n/a	n/a	n/a	n/a	n/a	n/a	n/a	n/a	n/a	n/a	n/a	n/a	n/a	n/a	8.7	85	9.7	89	16.1	176	15.4	104	12.4	454
	Moderate risk	n/a	n/a	n/a	n/a	n/a	n/a	n/a	n/a	n/a	n/a	n/a	n/a	n/a	n/a	n/a	n/a	n/a	n/a	n/a	n/a	24.3	238	25.2	231	26.4	288	28.4	192	25.9	949
	Great risk	n/a	n/a	n/a	n/a	n/a	n/a	n/a	n/a	n/a	n/a	n/a	n/a	n/a	n/a	n/a	n/a	n/a	n/a	n/a	n/a	60.2	589	57.9	530	50.4	550	48.7	330	54.6	1,999

*The Pennsylvania Youth Survey (PAYS) was significantly revised from 2021 to 2023. Trend data are reported in this report when the data are comparable. When cells include an "n/a" notation, it means the question was either not asked in a previous administration or the question was revised in a way that the 2023 data are not directly comparable. Please note that any question with an * at the end designates a question and/or response option that was part of this 2023 survey revision. Please see Appendix B of your Profile Report for a description of changes

Peer-Individual Risk Factor: Rebelliousness																															
Question	Response	County 2019										County 2021										County 2023									
		6th		8th		10th		12th		Total		6th		8th		10th		12th		Total		6th		8th		10th		12th		Total	
		%	n	%	n	%	n	%	n	%	n	%	n	%	n	%	n	%	n	%	n	%	n	%	n	%	n	%	n	%	n
I like to see how much I can get away with.	Very false	77.8	959	59.1	754	45.3	461	48.3	353	59.4	2,527	73.0	822	58.2	705	51.1	533	50.7	285	59.5	2,345	66.5	663	53.8	499	55.4	617	53.4	368	57.6	2,147
	Somewhat false	13.0	160	21.6	276	28.1	286	25.9	189	21.4	911	18.7	210	25.8	312	28.8	300	26.0	146	24.6	968	23.5	234	25.4	236	25.0	279	24.5	169	24.6	918
	Somewhat true	7.7	95	15.2	194	21.7	221	20.4	149	15.5	659	7.1	80	12.5	151	16.6	173	20.3	114	13.1	518	8.3	83	17.1	159	15.8	176	17.9	123	14.5	541
	Very true	1.5	18	4.1	52	4.8	49	5.5	40	3.7	159	1.2	14	3.6	43	3.5	37	3.0	17	2.8	111	1.7	17	3.7	34	3.8	42	4.2	29	3.3	122
I ignore the rules that get in my way.	Very false	78.8	966	61.8	784	51.8	526	56.0	408	63.3	2,684	78.1	876	62.9	759	55.9	582	56.4	315	64.5	2,532	71.7	712	58.9	548	60.1	667	56.6	390	62.3	2,317
	Somewhat false	14.1	173	24.3	309	28.1	285	23.9	174	22.2	941	14.7	165	23.8	287	28.5	297	25.9	145	22.8	894	20.4	203	28.2	262	25.1	278	28.4	196	25.2	939
	Somewhat true	5.2	64	11.2	142	16.6	169	15.9	116	11.6	491	6.1	68	11.0	133	13.3	138	15.4	86	10.8	425	7.0	70	9.9	92	12.3	136	11.2	77	10.1	375
	Very true	1.9	23	2.7	34	3.5	36	4.3	31	2.9	124	1.1	12	2.2	27	2.3	24	2.3	13	1.9	76	0.8	8	3.0	28	2.5	28	3.8	26	2.4	90
I do the opposite of what people tell me, just to get them mad.	Very false	75.7	930	64.0	812	60.1	608	68.7	501	67.3	2,851	75.2	838	63.5	764	61.8	641	65.4	366	66.6	2,609	66.3	654	61.5	571	63.4	701	67.2	461	64.4	2,387
	Somewhat false	15.8	194	22.2	282	26.7	270	18.4	134	20.8	880	16.8	187	22.7	273	25.0	259	23.0	129	21.7	848	22.2	219	22.3	207	21.4	237	20.7	142	21.7	805
	Somewhat true	5.8	71	10.6	135	10.6	107	10.3	75	9.2	388	6.3	70	10.5	126	11.0	114	9.3	52	9.2	362	9.4	93	12.0	111	11.1	123	9.2	63	10.5	390
	Very true	2.7	33	3.2	40	2.6	26	2.6	19	2.8	118	1.8	20	3.3	40	2.3	24	2.3	13	2.5	97	2.1	21	4.2	39	4.0	44	2.9	20	3.3	124

Peer-Individual Risk Factor: Depressive Symptoms																															
Question	Response	County 2019										County 2021										County 2023									
		6th		8th		10th		12th		Total		6th		8th		10th		12th		Total		6th		8th		10th		12th		Total	
		%	n	%	n	%	n	%	n	%	n	%	n	%	n	%	n	%	n	%	n	%	n	%	n	%	n	%	n	%	n
In the past 12 months, have you felt depressed or sad MOST days, even if you felt OK sometimes?	NO!	47.2	582	39.4	497	36.0	362	32.3	235	39.6	1,676	37.5	415	34.2	408	29.6	306	33.7	188	33.8	1,317	36.8	369	35.3	327	27.8	308	27.4	188	32.0	1,192
	no	22.0	271	22.3	282	18.3	184	22.9	167	21.4	904	24.5	271	26.0	310	25.2	261	23.1	129	24.9	971	25.3	254	27.5	255	31.1	345	31.6	217	28.8	1,071
	yes	19.8	244	24.0	303	26.9	270	28.8	210	24.3	1,027	25.9	287	24.1	288	29.4	304	25.6	143	26.3	1,022	26.1	262	23.9	222	29.4	326	26.9	185	26.7	995
	YES!	11.0	135	14.3	181	18.8	189	15.9	116	14.7	621	12.2	135	15.7	187	15.8	163	17.6	98	15.0	583	11.7	117	13.3	123	11.7	130	14.1	97	12.5	467
Sometimes I think that life is not worth it.	NO!	61.8	762	52.8	670	47.3	474	47.0	343	53.1	2,249	54.0	598	49.3	586	41.3	428	45.4	255	47.9	1,867	53.1	532	48.8	449	43.0	475	40.4	277	46.7	1,733
	no	18.9	233	19.9	252	19.8	198	21.0	153	19.7	836	19.3	214	22.0	262	25.1	260	23.5	132	22.3	868	22.0	220	24.2	223	28.8	318	30.9	212	26.2	973
	yes	12.9	159	17.8	226	20.7	207	23.2	169	18.0	761	18.9	209	18.4	219	23.3	241	19.0	107	19.9	776	16.5	165	18.0	166	20.9	231	21.0	144	19.0	706
	YES!	6.4	79	9.5	121	12.3	123	8.9	65	9.2	388	7.9	87	10.3	122	10.3	107	12.1	68	9.9	384	8.4	84	9.0	83	7.3	81	7.6	52	8.1	300
At times, I think I am no good at all.	NO!	50.2	619	42.8	541	39.2	393	37.8	275	43.3	1,828	41.2	459	38.7	461	34.6	359	36.9	206	38.0	1,485	35.4	352	38.0	350	33.7	371	31.5	215	34.8	1,288
	no	20.1	248	18.8	238	16.4	164	17.7	129	18.4	779	21.7	242	21.3	254	21.9	228	19.1	107	21.3	831	27.1	270	23.6	217	28.1	309	25.4	173	26.2	969
	yes	21.2	261	26.3	332	28.8	289	30.0	218	26.0	1,100	25.9	289	27.7	330	29.6	308	30.1	168	28.1	1,095	26.0	259	26.5	244	28.8	317	31.8	217	28.0	1,037
	YES!	8.4	104	12.1	153	15.6	156	14.4	105	12.3	518	11.1	124	12.3	146	13.9	144	14.0	78	12.6	492	11.5	114	11.9	110	9.4	103	11.3	77	10.9	404
All in all, I am inclined to think that I am a failure.	NO!	60.8	746	50.1	633	45.6	457	45.2	329	51.3	2,165	53.7	593	45.5	539	42.5	440	44.4	248	46.9	1,820	52.4	520	47.8	440	39.9	437	39.0	266	45.1	1,663
	no	20.8	255	23.1	292	21.9	220	23.2	169	22.2	936	21.4	236	25.3	300	27.1	281	23.5	131	24.4	948	26.6	264	26.5	244	33.0	361	31.2	213	29.3	1,082
	yes	11.8	145	16.4	207	19.6	197	19.1	139	16.3	688	16.6	183	17.9	212	19.1	198	19.7	110	18.1	703	13.6	135	15.4	142	18.5	203	21.1	144	16.9	624
	YES!	6.5	80	10.4	132	12.9	129	12.5	91	10.2	432	8.4	93	11.2	133	11.3	117	12.4	69	10.6	412	7.5	74	10.3	95	8.6	94	8.7	59	8.7	322

Peer-Individual Risk Factor: Sensation Seeking

Question	Response	County 2019										County 2021										County 2023									
		6th		8th		10th		12th		Total		6th		8th		10th		12th		Total		6th		8th		10th		12th		Total	
		%	n	%	n	%	n	%	n	%	n	%	n	%	n	%	n	%	n	%	n	%	n	%	n	%	n	%	n	%	n
How many times have you:																															
Done what feels good no matter what?	Never	62.7	683	54.4	650	44.6	438	44.5	315	52.5	2,086	55.9	576	51.2	579	46.2	459	44.0	229	50.1	1,843	35.5	333	42.4	371	38.9	415	39.2	262	38.9	1,381
	I've done it, but not in the past year	12.2	133	14.8	177	14.1	138	14.4	102	13.8	550	14.4	148	14.9	168	14.0	139	14.8	77	14.5	532	17.3	162	14.1	123	14.6	156	13.8	92	15.0	533
	Less than once a month	5.4	59	9.6	115	12.4	122	11.7	83	9.5	379	7.7	79	11.1	125	13.5	134	14.6	76	11.3	414	9.1	85	11.9	104	15.4	164	15.4	103	12.8	456
	About once a month	4.8	52	6.4	76	9.6	94	10.5	74	7.4	296	4.4	45	6.8	77	9.8	97	9.2	48	7.3	267	8.0	75	8.2	72	10.4	111	10.9	73	9.3	331
	2 or 3 times a month	5.0	55	5.4	65	7.9	78	9.5	67	6.7	265	6.7	69	6.5	74	9.2	91	7.7	40	7.5	274	11.8	111	10.2	89	9.0	96	8.5	57	9.9	353
	Once a week or more	9.9	108	9.3	111	11.4	112	9.5	67	10.0	398	11.0	113	9.5	107	7.4	74	9.8	51	9.4	345	18.4	173	13.3	116	11.8	126	12.3	82	14.0	497
How many times have you:																															
Done something dangerous because someone dared you to do it?	Never	74.7	873	60.8	748	54.3	541	59.1	427	62.9	2,589	69.6	741	59.7	694	56.0	570	56.2	299	61.0	2,304	65.1	642	56.0	509	56.6	615	59.4	403	59.3	2,169
	I've done it, but not in the past year	15.2	177	19.4	239	19.8	197	17.4	126	17.9	739	20.1	214	22.8	265	24.7	251	21.8	116	22.4	846	19.6	193	21.8	198	22.4	243	20.5	139	21.1	773
	Less than once a month	5.1	60	9.8	121	14.2	141	11.8	85	9.9	407	6.0	64	9.5	111	10.1	103	12.8	68	9.2	346	7.2	71	10.1	92	11.2	122	13.5	92	10.3	377
	About once a month	1.5	18	4.5	55	6.0	60	5.3	38	4.2	171	1.4	15	3.9	45	5.3	54	4.7	25	3.7	139	3.9	38	5.8	53	4.4	48	2.9	20	4.3	159
	2 or 3 times a month	1.9	22	3.1	38	3.3	33	3.7	27	2.9	120	1.8	19	2.1	25	2.2	22	3.0	16	2.2	82	1.9	19	3.2	29	2.1	23	2.7	18	2.4	89
	Once a week or more	1.5	18	2.4	29	2.4	24	2.8	20	2.2	91	1.0	11	2.0	23	1.7	17	1.5	8	1.6	59	2.3	23	3.1	28	3.2	35	1.0	7	2.5	93
How many times have you:																															
Done crazy things even if they are a little dangerous?	Never	62.1	717	46.8	573	42.3	420	46.1	333	49.9	2,043	54.1	574	45.8	530	43.6	442	45.6	243	47.5	1,789	49.4	489	43.2	393	46.1	501	48.4	328	46.7	1,711
	I've done it, but not in the past year	21.8	252	25.1	308	20.6	205	18.4	133	21.9	898	25.3	268	23.9	276	24.6	249	25.5	136	24.7	929	24.6	243	21.8	198	21.0	228	20.1	136	22.0	805
	Less than once a month	6.7	77	12.6	154	14.6	145	16.5	119	12.1	495	9.0	95	14.6	169	14.2	144	15.2	81	13.0	489	10.0	99	13.0	118	15.9	173	15.2	103	13.5	493
	About once a month	4.2	49	5.6	69	9.5	94	8.0	58	6.6	270	4.4	47	6.1	71	8.4	85	5.4	29	6.2	232	6.0	59	9.7	88	6.6	72	7.5	51	7.4	270
	2 or 3 times a month	1.9	22	5.6	68	7.9	78	5.8	42	5.1	210	3.7	39	5.1	59	4.9	50	3.9	21	4.5	169	4.3	43	5.9	54	4.7	51	5.9	40	5.1	188
	Once a week or more	3.3	38	4.3	53	5.1	51	5.3	38	4.4	180	3.6	38	4.5	52	4.3	44	4.3	23	4.2	157	5.7	56	6.4	58	5.6	61	2.8	19	5.3	194

Peer-Individual Risk Factor: Rewards for Antisocial Behavior

Question	Response	County 2019										County 2021										County 2023									
		6th		8th		10th		12th		Total		6th		8th		10th		12th		Total		6th		8th		10th		12th		Total	
		%	n	%	n	%	n	%	n	%	n	%	n	%	n	%	n	%	n	%	n	%	n	%	n	%	n	%	n	%	n
What are the chances you would be seen as cool if you:																															
Carried a handgun?	No or very little chance	89.5	1,044	84.8	1,050	81.5	817	87.2	632	85.7	3,543	86.0	920	83.3	986	83.1	850	82.6	445	83.9	3,201	82.9	814	79.2	723	79.6	856	77.3	519	80.0	2,912
	Little chance	5.5	64	7.8	97	9.2	92	7.0	51	7.4	304	7.3	78	9.9	117	10.3	105	8.9	48	9.1	348	10.3	101	11.2	102	10.8	116	12.1	81	11.0	400
	Some chance	2.6	30	3.6	45	4.3	43	2.9	21	3.4	139	4.0	43	3.6	42	4.1	42	4.8	26	4.0	153	3.5	34	4.3	39	5.7	61	5.5	37	4.7	171
	Pretty good chance	0.7	8	2.5	31	2.6	26	1.7	12	1.9	77	1.3	14	2.0	24	1.3	13	1.3	7	1.5	58	1.5	15	2.7	25	1.9	20	2.2	15	2.1	75
	Very good chance	1.8	21	1.2	15	2.4	24	1.2	9	1.7	69	1.4	15	1.2	14	1.3	13	2.4	13	1.4	55	1.8	18	2.6	24	2.0	22	2.8	19	2.3	83
What are the chances you would be seen as cool if you:																															
Began drinking alcoholic beverages regularly, that is, at least once or twice a month?	No or very little chance	89.1	1,032	75.6	934	58.2	581	65.5	474	73.4	3,021	86.1	917	76.6	902	69.3	708	66.4	356	75.8	2,883	85.0	830	74.9	682	67.8	726	64.2	431	73.5	2,669
	Little chance	5.5	64	12.2	151	17.4	174	14.8	107	12.0	496	7.1	76	12.0	141	15.9	162	13.2	71	11.8	450	8.6	84	13.3	121	15.5	166	15.5	104	13.1	475
	Some chance	2.5	29	7.0	87	13.1	131	9.4	68	7.7	315	3.8	40	5.9	69	8.4	86	11.6	62	6.8	257	3.2	31	6.0	55	9.5	102	10.4	70	7.1	258
	Pretty good chance	1.2	14	3.1	38	7.7	77	7.9	57	4.5	186	1.6	17	3.6	42	4.2	43	5.4	29	3.4	131	1.0	10	3.1	28	4.5	48	7.3	49	3.7	135
	Very good chance	1.6	19	2.1	26	3.6	36	2.5	18	2.4	99	1.4	15	2.0	24	2.3	23	3.4	18	2.1	80	2.3	22	2.6	24	2.7	29	2.5	17	2.5	92
What are the chances you would be seen as cool if you:																															
Smoked cigarettes?	No or very little chance	88.9	1,028	79.9	988	76.2	761	81.1	589	81.7	3,366	86.4	918	79.6	939	79.6	813	78.0	419	81.3	3,089	86.4	845	79.5	723	75.1	804	73.7	494	79.0	2,866
	Little chance	5.4	62	9.4	116	11.6	116	10.5	76	9.0	370	6.8	72	10.5	124	11.6	118	13.2	71	10.1	385	7.1	69	10.1	92	13.4	144	13.9	93	11.0	398
	Some chance	2.5	29	5.6	69	7.2	72	4.3	31	4.9	201	3.5	37	5.2	61	5.9	60	4.8	26	4.8	184	3.6	35	4.4	40	6.2	66	6.4	43	5.1	184
	Pretty good chance	1.4	16	3.0	37	2.7	27	2.8	20	2.4	100	1.3	14	2.8	33	1.7	17	2.4	13	2.0	77	1.2	12	3.2	29	3.0	32	3.7	25	2.7	98
	Very good chance	1.9	22	2.1	26	2.3	23	1.4	10	2.0	81	2.0	21	1.9	22	1.3	13	1.5	8	1.7	64	1.7	17	2.9	26	2.3	25	2.2	15	2.3	83
What are the chances you would be seen as cool if you:																															
Used marijuana?	No or very little chance	88.7	1,024	70.1	861	49.2	490	54.2	390	67.5	2,765	88.1	922	74.4	874	65.1	663	58.1	312	73.4	2,771	88.3	856	74.9	677	65.0	694	60.8	408	73.0	2,635
	Little chance	5.0	58	9.1	112	13.4	133	14.0	101	9.9	404	4.8	50	10.2	120	13.7	139	13.2	71	10.1	380	5.9	57	9.6	87	12.5	133	14.3	96	10.3	373
	Some chance	1.9	22	8.7	107	11.9	119	13.2	95	8.4	343	3.3	35	6.9	81	10.6	108	13.2	71	7.8	295	2.4	23	6.1	55	10.9	116	10.7	72	7.4	266
	Pretty good chance	1.5	17	5.5	67	15.3	152	10.7	77	7.6	313	1.1	12	5.5	65	6.9	70	7.8	42	5.0	189	1.0	10	4.5	41	7.2	77	8.3	56	5.1	184
	Very good chance	2.9	33	6.7	82	10.2	102	7.9	57	6.7	274	2.6	27	3.0	35	3.7	38	7.6	41	3.7	141	2.4	23	4.9	44	4.5	48	5.8	39	4.3	154

Peer-Individual Risk Factor: Interaction with Antisocial Peers

Question	Response	County 2019										County 2021										County 2023									
		6th		8th		10th		12th		Total		6th		8th		10th		12th		Total		6th		8th		10th		12th		Total	
		%	n	%	n	%	n	%	n	%	n	%	n	%	n	%	n	%	n	%	n	%	n	%	n	%	n	%	n	%	n
Think of up to four of your best friends (the friends you feel closest to). In the past 12 months, how many of your best friends have:																															
Been arrested?	None	96.6	1,115	94.0	1,165	91.9	918	92.7	678	94.0	3,876	98.1	1,058	95.8	1,129	94.2	964	95.9	509	96.1	3,660	98.7	963	95.6	874	94.6	1,016	96.4	644	96.3	3,497
	1	2.0	23	3.7	46	4.8	48	4.4	32	3.6	149	1.5	16	2.8	33	3.7	38	1.7	9	2.5	96	0.9	9	2.8	26	3.4	37	2.1	14	2.4	86
	2	0.6	7	1.5	19	1.6	16	1.6	12	1.3	54	0.1	1	0.8	9	1.3	13	1.3	7	0.8	30	0.3	3	0.4	4	0.7	7	0.7	5	0.5	19
	3	0.2	2	0.4	5	1.1	11	0.5	4	0.5	22	0.2	2	0.4	5	0.4	4	0.6	3	0.4	14	0.1	1	0.3	3	0.6	6	0.1	1	0.3	11
	4	0.6	7	0.3	4	0.6	6	0.7	5	0.5	22	0.1	1	0.2	2	0.4	4	0.6	3	0.3	10	0.0	0	0.8	7	0.7	8	0.6	4	0.5	19
Think of up to four of your best friends (the friends you feel closest to). In the past 12 months, how many of your best friends have:																															
Dropped out of school?	None	96.7	1,113	95.8	1,180	95.9	957	90.5	658	95.1	3,908	96.4	1,037	95.9	1,131	95.7	978	94.0	502	95.7	3,648	97.3	944	96.4	880	95.9	1,030	92.7	620	95.8	3,474
	1	2.4	28	3.4	42	3.2	32	7.2	52	3.7	154	2.9	31	3.3	39	3.5	36	4.1	22	3.4	128	2.3	22	3.1	28	2.5	27	5.2	35	3.1	112
	2	0.2	2	0.4	5	0.7	7	1.1	8	0.5	22	0.5	5	0.6	7	0.6	6	0.9	5	0.6	23	0.1	1	0.3	3	0.7	8	1.6	11	0.6	23
	3	0.5	6	0.2	2	0.1	1	1.0	7	0.4	16	0.3	3	0.1	1	0.1	1	0.7	4	0.2	9	0.2	2	0.0	0	0.4	4	0.4	3	0.2	9
	4	0.2	2	0.2	3	0.1	1	0.3	2	0.2	8	0.0	0	0.1	1	0.1	1	0.2	1	0.1	3	0.1	1	0.2	2	0.5	5	0.0	0	0.2	8
Think of up to four of your best friends (the friends you feel closest to). In the past 12 months, how many of your best friends have:																															
Stolen or tried to steal a motor vehicle such as a car or motorcycle?	None	98.5	1,132	96.7	1,194	95.5	955	96.3	698	96.8	3,979	98.7	1,059	98.5	1,159	97.3	994	97.4	520	98.1	3,732	98.8	961	97.9	894	96.7	1,039	98.2	656	97.9	3,550
	1	1.0	11	2.4	30	2.3	23	3.0	22	2.1	86	1.0	11	1.0	12	2.0	20	1.9	10	1.4	53	0.9	9	1.2	11	1.8	19	0.9	6	1.2	45
	2	0.3	3	0.3	4	1.4	14	0.6	4	0.6	25	0.2	2	0.3	3	0.3	3	0.7	4	0.3	12	0.2	2	0.3	3	0.7	8	0.6	4	0.5	17
	3	0.1	1	0.2	2	0.4	4	0.0	0	0.2	7	0.0	0	0.0	0	0.1	1	0.0	0	0.0	1	0.1	1	0.2	2	0.2	2	0.3	2	0.2	7
	4	0.2	2	0.4	5	0.4	4	0.1	1	0.3	12	0.1	1	0.3	3	0.4	4	0.0	0	0.2	8	0.0	0	0.3	3	0.6	6	0.0	0	0.2	9
Think of up to four of your best friends (the friends you feel closest to). In the past 12 months, how many of your best friends have:																															
Been suspended from school?	None	84.5	970	72.2	887	76.3	762	82.4	599	78.4	3,218	84.9	910	80.2	942	82.9	846	89.9	479	83.6	3,177	81.1	790	75.9	693	81.4	874	85.3	569	80.7	2,926
	1	10.4	119	16.3	200	13.4	134	10.7	78	12.9	531	11.8	126	13.8	162	10.2	104	6.0	32	11.2	424	14.4	140	16.0	146	10.4	112	9.4	63	12.7	461
	2	2.4	28	5.4	66	5.3	53	3.7	27	4.2	174	2.2	24	3.6	42	4.0	41	2.1	11	3.1	118	3.0	29	3.9	36	4.7	50	2.7	18	3.7	133
	3	1.0	12	2.4	29	1.2	12	1.1	8	1.5	61	0.7	8	1.1	13	1.0	10	0.9	5	0.9	36	1.1	11	2.1	19	1.9	20	1.3	9	1.6	59
	4	1.7	19	3.8	47	3.8	38	2.1	15	2.9	119	0.4	4	1.4	16	2.0	20	1.1	6	1.2	46	0.4	4	2.1	19	1.7	18	1.2	8	1.4	49
Think of up to four of your best friends (the friends you feel closest to). In the past 12 months, how many of your best friends have:																															
Carried a handgun?	None	97.2	1,118	95.1	1,175	95.2	950	94.2	681	95.6	3,924	98.1	1,052	96.7	1,137	95.3	967	95.9	513	96.6	3,669	98.0	954	97.8	888	95.7	1,028	96.1	639	96.9	3,509
	1	2.0	23	2.9	36	2.7	27	2.5	18	2.5	104	1.0	11	1.9	22	3.1	31	2.4	13	2.0	77	1.4	14	1.0	9	2.4	26	1.8	12	1.7	61
	2	0.3	4	0.7	9	0.9	9	1.4	10	0.8	32	0.5	5	0.7	8	0.9	9	0.7	4	0.7	26	0.2	2	0.2	2	0.6	6	0.6	4	0.4	14
	3	0.1	1	0.7	9	0.6	6	0.8	6	0.5	22	0.2	2	0.1	1	0.2	2	0.7	4	0.2	9	0.2	2	0.4	4	0.3	3	0.3	2	0.3	11
	4	0.3	4	0.5	6	0.6	6	1.1	8	0.6	24	0.2	2	0.7	8	0.6	6	0.2	1	0.4	17	0.1	1	0.6	5	1.0	11	1.2	8	0.7	25

Peer-Individual Risk Factor: Interaction with Antisocial Peers (continued)

Question	Response	County 2019										County 2021										County 2023									
		6th		8th		10th		12th		Total		6th		8th		10th		12th		Total		6th		8th		10th		12th		Total	
		%	n	%	n	%	n	%	n	%	n	%	n	%	n	%	n	%	n	%	n	%	n	%	n	%	n	%	n	%	n
Think of up to four of your best friends (the friends you feel closest to). In the past 12 months, how many of your best friends have:																															
Sold illegal drugs?	None	99.0	1,133	94.2	1,158	86.1	860	86.1	620	92.1	3,771	99.3	1,059	97.1	1,140	95.8	976	92.3	492	96.7	3,667	99.2	965	98.2	896	94.1	1,006	94.3	628	96.5	3,495
	1	0.7	8	3.7	46	5.9	59	7.2	52	4.0	165	0.5	5	1.9	22	2.2	22	4.3	23	1.9	72	0.7	7	1.4	13	3.6	39	2.6	17	2.1	76
	2	0.1	1	0.9	11	3.2	32	2.6	19	1.5	63	0.1	1	0.7	8	1.1	11	1.7	9	0.8	29	0.1	1	0.0	0	0.7	8	1.4	9	0.5	18
	3	0.1	1	0.7	9	2.3	23	1.3	9	1.0	42	0.1	1	0.1	1	0.4	4	1.3	7	0.3	13	0.0	0	0.1	1	0.6	6	0.6	4	0.3	11
	4	0.2	2	0.4	5	2.5	25	2.8	20	1.3	52	0.1	1	0.3	3	0.6	6	0.4	2	0.3	12	0.0	0	0.2	2	0.9	10	1.2	8	0.6	20

Peer-Individual Risk Factor: Friends' Use of Drugs

Question	Response	County 2019										County 2021										County 2023									
		6th		8th		10th		12th		Total		6th		8th		10th		12th		Total		6th		8th		10th		12th		Total	
		%	n	%	n	%	n	%	n	%	n	%	n	%	n	%	n	%	n	%	n	%	n	%	n	%	n	%	n	%	n
Think of up to four of your best friends (the friends you feel closest to). In the past 12 months, how many of your best friends have:																															
Tried beer, wine, or hard liquor when their parents/caregivers didn't know about it?*	None	90.1	1,033	73.0	898	55.0	549	49.4	358	69.2	2,838	90.7	973	79.7	938	68.1	695	65.0	346	77.6	2,952	91.0	884	79.7	725	70.5	754	66.5	443	77.6	2,806
	1	6.5	75	12.7	156	16.3	163	15.4	112	12.3	506	6.7	72	11.9	140	12.8	131	14.1	75	11.0	418	6.1	59	11.3	103	12.8	137	13.1	87	10.7	386
	2	1.8	21	6.6	81	9.7	97	12.4	90	7.1	289	1.3	14	5.1	60	8.2	84	9.8	52	5.5	210	1.6	16	4.8	44	9.0	96	8.4	56	5.9	212
	3	0.9	10	2.8	35	5.5	55	6.5	47	3.6	147	0.6	6	1.4	16	3.0	31	4.7	25	2.1	78	0.7	7	1.9	17	3.2	34	4.7	31	2.5	89
	4	0.6	7	4.9	60	13.4	134	16.3	118	7.8	319	0.7	8	2.0	23	7.7	79	6.4	34	3.8	144	0.5	5	2.3	21	4.6	49	7.4	49	3.4	124
Think of up to four of your best friends (the friends you feel closest to). In the past 12 months, how many of your best friends have:																															
Smoked cigarettes?	None	95.9	1,101	87.2	1,070	82.9	827	73.7	538	86.2	3,536	96.5	1,035	92.0	1,082	86.0	877	84.6	450	90.6	3,444	96.6	942	92.1	839	88.9	954	84.6	564	91.0	3,299
	1	3.0	35	7.9	97	10.6	106	13.0	95	8.1	333	2.4	26	5.0	59	8.2	84	9.0	48	5.7	217	2.7	26	5.3	48	5.8	62	7.5	50	5.1	186
	2	0.5	6	2.4	29	3.6	36	6.7	49	2.9	120	0.5	5	1.8	21	3.1	32	3.9	21	2.1	79	0.4	4	1.5	14	3.1	33	4.0	27	2.2	78
	3	0.2	2	1.1	14	1.2	12	2.5	18	1.1	46	0.2	2	0.8	9	1.0	10	0.9	5	0.7	26	0.1	1	0.4	4	0.7	7	1.6	11	0.6	23
	4	0.3	4	1.4	17	1.7	17	4.1	30	1.7	68	0.5	5	0.4	5	1.7	17	1.5	8	0.9	35	0.2	2	0.7	6	1.6	17	2.2	15	1.1	40
Think of up to four of your best friends (the friends you feel closest to). In the past 12 months, how many of your best friends have:																															
Used LSD, cocaine or crack, amphetamines or another illegal drug?	None	99.1	1,130	95.5	1,174	88.8	888	90.3	652	94.0	3,844	98.7	1,055	96.5	1,133	96.0	980	94.0	501	96.6	3,669	99.0	962	97.6	889	94.8	1,015	94.9	634	96.6	3,500
	1	0.7	8	2.8	34	5.5	55	4.7	34	3.2	131	0.9	10	2.6	31	3.0	31	2.8	15	2.3	87	0.5	5	2.0	18	3.1	33	3.3	22	2.2	78
	2	0.0	0	1.1	14	2.5	25	2.2	16	1.3	55	0.2	2	0.3	3	0.5	5	1.9	10	0.5	20	0.2	2	0.2	2	1.1	12	0.7	5	0.6	21
	3	0.1	1	0.4	5	1.3	13	1.1	8	0.7	27	0.0	0	0.4	5	0.4	4	0.6	3	0.3	12	0.2	2	0.1	1	0.4	4	0.3	2	0.2	9
	4	0.1	1	0.2	2	1.9	19	1.7	12	0.8	34	0.2	2	0.2	2	0.1	1	0.8	4	0.2	9	0.1	1	0.1	1	0.7	7	0.7	5	0.4	14

*The Pennsylvania Youth Survey (PAYS) was significantly revised from 2021 to 2023. Trend data are reported in this report when the data are comparable. When cells include an "n/a" notation, it means the question was either not asked in a previous administration or the question was revised in a way that the 2023 data are not directly comparable. Please note that any question with an * at the end designates a question and/or response option that was part of this 2023 survey revision. Please see Appendix B of your Profile Report for a description of changes

Peer-Individual Risk Factor: Friends' Use of Drugs (continued)

Question	Response	County 2019										County 2021										County 2023									
		6th		8th		10th		12th		Total		6th		8th		10th		12th		Total		6th		8th		10th		12th		Total	
		%	n	%	n	%	n	%	n	%	n	%	n	%	n	%	n	%	n	%	n	%	n	%	n	%	n	%	n	%	n
Think of up to four of your best friends (the friends you feel closest to). In the past 12 months, how many of your best friends have:																															
Used marijuana?	None	97.1	1,100	80.7	994	56.4	562	47.9	346	73.5	3,002	96.5	1,022	87.7	1,030	72.2	739	64.4	344	82.7	3,135	98.1	950	87.3	794	76.0	813	69.3	463	83.5	3,020
	1	1.5	17	8.6	106	13.2	131	15.1	109	8.9	363	2.5	26	6.8	80	11.2	115	14.0	75	7.8	296	0.9	9	6.6	60	9.3	99	10.9	73	6.7	241
	2	0.5	6	3.5	43	8.9	89	11.5	83	5.4	221	0.6	6	2.9	34	6.6	68	10.5	56	4.3	164	0.5	5	2.4	22	4.8	51	6.4	43	3.3	121
	3	0.3	3	2.8	34	5.6	56	7.2	52	3.6	145	0.3	3	0.8	9	4.0	41	3.2	17	1.8	70	0.1	1	1.3	12	3.8	41	3.6	24	2.2	78
	4	0.6	7	4.4	54	15.9	158	18.3	132	8.6	351	0.2	2	1.9	22	5.9	60	7.9	42	3.3	126	0.3	3	2.3	21	6.2	66	9.7	65	4.3	155

Peer-Individual Protective Factor: Belief in the Moral Order

Question	Response	County 2019										County 2021										County 2023									
		6th		8th		10th		12th		Total		6th		8th		10th		12th		Total		6th		8th		10th		12th		Total	
		%	n	%	n	%	n	%	n	%	n	%	n	%	n	%	n	%	n	%	n	%	n	%	n	%	n	%	n	%	n
I think it is okay to take something without asking as long as you get away with it.	NO!	81.5	941	67.8	834	62.3	622	69.9	503	70.7	2,900	78.4	840	62.8	737	59.3	606	67.9	362	67.0	2,545	69.9	681	58.6	532	58.6	627	61.8	415	62.2	2,255
	no	16.8	194	27.6	340	32.1	321	25.1	181	25.2	1,036	19.6	210	33.3	391	35.6	364	30.0	160	29.6	1,125	27.9	272	35.0	318	35.1	376	31.9	214	32.6	1,180
	yes	1.3	15	3.9	48	4.4	44	3.9	28	3.3	135	1.3	14	3.2	38	4.5	46	1.7	9	2.8	107	1.6	16	5.4	49	4.9	52	4.8	32	4.1	149
	YES!	0.4	5	0.7	8	1.2	12	1.1	8	0.8	33	0.7	7	0.6	7	0.6	6	0.4	2	0.6	22	0.5	5	1.0	9	1.4	15	1.5	10	1.1	39
It is alright to beat people up if they start the fight.	NO!	62.5	722	36.1	445	31.8	318	37.8	272	42.8	1,757	55.4	594	34.9	408	29.6	302	35.8	191	39.4	1,495	46.0	446	31.6	287	35.6	381	35.3	237	37.4	1,351
	no	18.5	214	22.0	271	21.3	213	20.4	147	20.6	845	21.3	228	23.2	271	23.8	243	20.0	107	22.4	849	26.1	253	26.5	240	24.6	263	22.7	152	25.1	908
	yes	13.3	154	24.6	303	26.9	269	24.3	175	21.9	901	15.8	169	25.5	298	30.1	307	27.9	149	24.3	923	19.4	188	25.9	235	25.7	275	25.8	173	24.1	871
	YES!	5.6	65	17.2	212	20.1	201	17.5	126	14.7	604	7.6	81	16.4	192	16.6	169	16.3	87	13.9	529	8.5	82	16.0	145	14.1	151	16.2	109	13.5	487
I think sometimes it's okay to cheat at school.	NO!	76.0	879	52.5	643	44.8	447	44.9	321	55.9	2,290	69.2	743	49.3	578	36.4	372	43.7	234	50.7	1,927	66.6	645	44.1	398	38.3	409	41.9	280	48.0	1,732
	no	20.8	240	32.0	392	32.4	323	32.6	233	29.0	1,188	25.0	268	32.2	378	38.6	394	30.5	163	31.6	1,203	26.5	257	37.1	335	37.6	402	31.0	207	33.3	1,201
	yes	2.5	29	14.1	173	20.2	202	18.9	135	13.2	539	5.2	56	16.3	191	21.2	216	20.4	109	15.0	572	6.3	61	16.1	145	19.4	207	21.7	145	15.5	558
	YES!	0.7	8	1.4	17	2.6	26	3.6	26	1.9	77	0.6	6	2.2	26	3.8	39	5.4	29	2.6	100	0.6	6	2.7	24	4.7	50	5.4	36	3.2	116
It is important to be honest with your parents/caregivers, even if they become upset or you get punished.*	NO!	17.6	203	14.9	182	14.2	142	15.2	109	15.5	636	14.4	153	13.4	156	13.4	137	16.9	90	14.2	536	9.8	94	12.7	115	16.4	175	17.5	117	13.9	501
	no	2.9	33	8.8	108	11.4	114	11.3	81	8.2	336	5.6	59	9.6	111	12.2	125	12.0	64	9.5	359	5.1	49	9.7	88	11.9	127	11.2	75	9.4	339
	yes	22.1	255	33.4	409	37.6	376	40.2	289	32.4	1,329	29.1	309	37.9	440	43.8	448	41.3	220	37.5	1,417	29.7	285	37.8	341	40.9	437	40.3	269	37.0	1,332
	YES!	57.4	662	42.9	526	36.8	368	33.4	240	43.8	1,796	50.9	540	39.1	454	30.5	312	29.8	159	38.8	1,465	55.4	531	39.8	359	30.8	329	30.9	206	39.6	1,425

*The Pennsylvania Youth Survey (PAYS) was significantly revised from 2021 to 2023. Trend data are reported in this report when the data are comparable. When cells include an "n/a" notation, it means the question was either not asked in a previous administration or the question was revised in a way that the 2023 data are not directly comparable. Please note that any question with an * at the end designates a question and/or response option that was part of this 2023 survey revision. Please see Appendix B of your Profile Report for a description of changes

Peer-Individual Protective Factor: Religiosity																															
Question	Response	County 2019										County 2021										County 2023									
		6th		8th		10th		12th		Total		6th		8th		10th		12th		Total		6th		8th		10th		12th		Total	
		%	n	%	n	%	n	%	n	%	n	%	n	%	n	%	n	%	n	%	n	%	n	%	n	%	n	%	n	%	n
How often do you attend religious services or activities?	Never	26.1	299	27.0	338	28.0	283	35.0	256	28.4	1,176	29.6	311	30.5	364	33.9	352	34.1	190	31.7	1,217	22.2	217	26.4	244	34.8	383	37.8	259	29.9	1,103
	Rarely	28.7	329	29.8	374	28.2	285	27.5	201	28.7	1,189	29.5	310	34.1	407	30.0	311	32.0	178	31.4	1,206	29.8	291	27.6	255	29.7	327	27.6	189	28.8	1,062
	1-2 times a month	13.4	154	12.0	150	16.8	170	11.9	87	13.6	561	13.3	140	11.5	137	11.3	117	13.3	74	12.2	468	14.6	143	15.1	139	10.9	120	9.2	63	12.6	465
	Once a week or more	31.8	365	31.2	391	26.9	271	25.6	187	29.3	1,214	27.7	291	23.9	285	24.8	257	20.6	115	24.7	948	33.4	327	30.9	285	24.7	272	25.5	175	28.7	1,059

Substance Use: Willingness to Use																															
Question	Response	County 2019										County 2021										County 2023									
		6th		8th		10th		12th		Total		6th		8th		10th		12th		Total		6th		8th		10th		12th		Total	
		%	n	%	n	%	n	%	n	%	n	%	n	%	n	%	n	%	n	%	n	%	n	%	n	%	n	%	n	%	n
How willing are you to try ALCOHOL (beer, wine, coolers, hard liquor such as vodka, whiskey, gin, or rum) before you are 21? This is not a question about current or past use.	I would never try it	69.4	986	46.6	616	29.3	314	26.0	202	46.2	2,118	65.8	826	46.5	590	37.4	416	34.4	212	48.1	2,044	68.3	752	52.7	514	45.4	556	46.9	359	53.6	2,181
	I probably wouldn't try it	14.1	200	18.4	243	14.5	155	13.1	102	15.3	700	17.8	224	22.4	284	19.1	212	16.4	101	19.3	821	17.0	187	21.3	208	19.0	233	14.1	108	18.1	736
	I'm not sure whether or not I would try it	12.1	172	18.5	244	21.0	225	20.0	155	17.3	796	11.5	144	17.9	227	21.2	236	18.0	111	16.9	718	9.7	107	16.8	164	20.6	252	17.1	131	16.1	654
	I would like to try it	3.5	50	11.5	152	23.4	251	27.4	213	14.5	666	3.9	49	11.0	139	16.7	186	22.7	140	12.1	514	4.4	48	7.0	68	11.4	140	15.3	117	9.2	373
	I would try it any chance I got	0.9	13	5.0	66	11.8	126	13.4	104	6.7	309	1.0	13	2.3	29	5.5	61	8.4	52	3.6	155	0.6	7	2.3	22	3.7	45	6.5	50	3.0	124
How willing are you to try MARIJUANA (pot, hash, cannabis, weed, THC) before you are 21? This is not a question about current or past use.*	I would never try it	90.8	1,273	71.5	941	48.0	516	44.2	342	67.3	3,072	89.6	1,105	74.9	945	59.6	662	53.4	326	72.1	3,038	91.1	994	80.0	779	64.1	783	62.7	478	75.0	3,034
	I probably wouldn't try it	5.0	70	9.4	124	10.8	116	13.1	101	9.0	411	5.4	67	10.4	131	14.6	162	13.9	85	10.6	445	5.6	61	9.2	90	12.6	154	10.9	83	9.6	388
	I'm not sure whether or not I would try it	2.8	39	9.4	124	14.2	153	15.0	116	9.5	432	3.3	41	8.7	110	12.1	134	14.1	86	8.8	371	2.2	24	6.1	59	12.6	154	11.4	87	8.0	324
	I would like to try it	0.8	11	5.2	69	13.3	143	13.5	104	7.2	327	1.3	16	4.2	53	8.4	93	11.5	70	5.5	232	0.6	7	2.9	28	6.9	84	9.6	73	4.7	192
	I would try it any chance I got	0.6	9	4.4	58	13.6	146	14.2	110	7.1	323	0.3	4	1.8	23	5.3	59	7.2	44	3.1	130	0.5	5	1.8	18	3.8	46	5.4	41	2.7	110

*The Pennsylvania Youth Survey (PAYS) was significantly revised from 2021 to 2023. Trend data are reported in this report when the data are comparable. When cells include an "n/a" notation, it means the question was either not asked in a previous administration or the question was revised in a way that the 2023 data are not directly comparable. Please note that any question with an * at the end designates a question and/or response option that was part of this 2023 survey revision. Please see Appendix B of your Profile Report for a description of changes

Substance Use: High Prevalence/Early Initiation Drugs

Question	Response	County 2019										County 2021										County 2023										
		6th		8th		10th		12th		Total		6th		8th		10th		12th		Total		6th		8th		10th		12th		Total		
		%	n	%	n	%	n	%	n	%	n	%	n	%	n	%	n	%	n	%	n	%	n	%	n	%	n	%	n	%	n	
Have you ever:																																
Had beer, wine, or hard liquor?*	Never	n/a	n/a	n/a	n/a	n/a	n/a	n/a	n/a	n/a	n/a	n/a	n/a	n/a	n/a	n/a	n/a	n/a	n/a	n/a	n/a	n/a	86.2	959	76.8	748	66.0	824	62.6	486	73.4	3,017
	Once or twice	n/a	n/a	n/a	n/a	n/a	n/a	n/a	n/a	n/a	n/a	n/a	n/a	n/a	n/a	n/a	n/a	n/a	n/a	n/a	n/a	n/a	12.5	139	19.0	185	23.1	289	19.2	149	18.5	762
	Once in awhile but not regularly	n/a	n/a	n/a	n/a	n/a	n/a	n/a	n/a	n/a	n/a	n/a	n/a	n/a	n/a	n/a	n/a	n/a	n/a	n/a	n/a	n/a	1.2	13	3.6	35	9.5	119	13.9	108	6.7	275
	Regularly in the past	n/a	n/a	n/a	n/a	n/a	n/a	n/a	n/a	n/a	n/a	n/a	n/a	n/a	n/a	n/a	n/a	n/a	n/a	n/a	n/a	n/a	0.1	1	0.6	6	0.8	10	2.6	20	0.9	37
	Regularly now	n/a	n/a	n/a	n/a	n/a	n/a	n/a	n/a	n/a	n/a	n/a	n/a	n/a	n/a	n/a	n/a	n/a	n/a	n/a	n/a	n/a	0.1	1	0.0	0	0.6	7	1.7	13	0.5	21
How often have you, in the past 30 days:																																
Had beer, wine, or hard liquor?*	Never	n/a	n/a	n/a	n/a	n/a	n/a	n/a	n/a	n/a	n/a	n/a	n/a	n/a	n/a	n/a	n/a	n/a	n/a	n/a	n/a	96.8	1,075	94.5	919	88.3	1,090	84.4	653	91.3	3,737	
	Once or twice	n/a	n/a	n/a	n/a	n/a	n/a	n/a	n/a	n/a	n/a	n/a	n/a	n/a	n/a	n/a	n/a	n/a	n/a	n/a	n/a	n/a	3.1	34	4.7	46	10.9	135	12.9	100	7.7	315
	Once or twice per week	n/a	n/a	n/a	n/a	n/a	n/a	n/a	n/a	n/a	n/a	n/a	n/a	n/a	n/a	n/a	n/a	n/a	n/a	n/a	n/a	n/a	0.2	2	0.8	8	0.6	8	2.1	16	0.8	34
	About once a day	n/a	n/a	n/a	n/a	n/a	n/a	n/a	n/a	n/a	n/a	n/a	n/a	n/a	n/a	n/a	n/a	n/a	n/a	n/a	n/a	n/a	0.0	0	0.0	0	0.1	1	0.5	4	0.1	5
	More than once a day	n/a	n/a	n/a	n/a	n/a	n/a	n/a	n/a	n/a	n/a	n/a	n/a	n/a	n/a	n/a	n/a	n/a	n/a	n/a	n/a	n/a	0.0	0	0.0	0	0.1	1	0.1	1	0.0	2
Have you ever:																																
Used marijuana (pot, hash, cannabis, weed, THC)?*	Never	n/a	n/a	n/a	n/a	n/a	n/a	n/a	n/a	n/a	n/a	n/a	n/a	n/a	n/a	n/a	n/a	n/a	n/a	n/a	n/a	99.0	1,089	95.5	935	86.6	1,081	80.7	624	91.0	3,729	
	Once or twice	n/a	n/a	n/a	n/a	n/a	n/a	n/a	n/a	n/a	n/a	n/a	n/a	n/a	n/a	n/a	n/a	n/a	n/a	n/a	n/a	n/a	0.7	8	2.7	26	5.6	70	6.7	52	3.8	156
	Once in awhile but not regularly	n/a	n/a	n/a	n/a	n/a	n/a	n/a	n/a	n/a	n/a	n/a	n/a	n/a	n/a	n/a	n/a	n/a	n/a	n/a	n/a	n/a	0.2	2	0.9	9	3.3	41	4.1	32	2.0	84
	Regularly in the past	n/a	n/a	n/a	n/a	n/a	n/a	n/a	n/a	n/a	n/a	n/a	n/a	n/a	n/a	n/a	n/a	n/a	n/a	n/a	n/a	n/a	0.1	1	0.5	5	2.6	33	3.5	27	1.6	66
	Regularly now	n/a	n/a	n/a	n/a	n/a	n/a	n/a	n/a	n/a	n/a	n/a	n/a	n/a	n/a	n/a	n/a	n/a	n/a	n/a	n/a	n/a	0.0	0	0.4	4	1.8	23	4.9	38	1.6	65
How often have you, in the past 30 days:																																
Used marijuana (pot, hash, cannabis, weed, THC)?*	Never	n/a	n/a	n/a	n/a	n/a	n/a	n/a	n/a	n/a	n/a	n/a	n/a	n/a	n/a	n/a	n/a	n/a	n/a	n/a	n/a	99.8	1,098	98.1	960	92.6	1,153	89.8	694	95.3	3,905	
	Once or twice	n/a	n/a	n/a	n/a	n/a	n/a	n/a	n/a	n/a	n/a	n/a	n/a	n/a	n/a	n/a	n/a	n/a	n/a	n/a	n/a	n/a	0.2	2	1.3	13	3.8	47	4.7	36	2.4	98
	Once or twice per week	n/a	n/a	n/a	n/a	n/a	n/a	n/a	n/a	n/a	n/a	n/a	n/a	n/a	n/a	n/a	n/a	n/a	n/a	n/a	n/a	n/a	0.0	0	0.3	3	1.8	23	2.1	16	1.0	42
	About once a day	n/a	n/a	n/a	n/a	n/a	n/a	n/a	n/a	n/a	n/a	n/a	n/a	n/a	n/a	n/a	n/a	n/a	n/a	n/a	n/a	n/a	0.0	0	0.1	1	1.0	12	1.2	9	0.5	22
	More than once a day	n/a	n/a	n/a	n/a	n/a	n/a	n/a	n/a	n/a	n/a	n/a	n/a	n/a	n/a	n/a	n/a	n/a	n/a	n/a	n/a	n/a	0.0	0	0.2	2	0.8	10	2.3	18	0.7	30
Have you ever:																																
Sniffed glue, breathed the contents of an aerosol spray can, or inhaled other gases or sprays in order to get high?*	Never	n/a	n/a	n/a	n/a	n/a	n/a	n/a	n/a	n/a	n/a	n/a	n/a	n/a	n/a	n/a	n/a	n/a	n/a	n/a	n/a	95.8	1,059	95.3	932	96.6	1,205	96.5	749	96.1	3,945	
	Once or twice	n/a	n/a	n/a	n/a	n/a	n/a	n/a	n/a	n/a	n/a	n/a	n/a	n/a	n/a	n/a	n/a	n/a	n/a	n/a	n/a	n/a	3.1	34	3.0	29	2.6	33	2.4	19	2.8	115
	Once in awhile but not regularly	n/a	n/a	n/a	n/a	n/a	n/a	n/a	n/a	n/a	n/a	n/a	n/a	n/a	n/a	n/a	n/a	n/a	n/a	n/a	n/a	n/a	0.7	8	1.1	11	0.5	6	0.3	2	0.7	27
	Regularly in the past	n/a	n/a	n/a	n/a	n/a	n/a	n/a	n/a	n/a	n/a	n/a	n/a	n/a	n/a	n/a	n/a	n/a	n/a	n/a	n/a	n/a	0.2	2	0.6	6	0.1	1	0.8	6	0.4	15
	Regularly now	n/a	n/a	n/a	n/a	n/a	n/a	n/a	n/a	n/a	n/a	n/a	n/a	n/a	n/a	n/a	n/a	n/a	n/a	n/a	n/a	n/a	0.3	3	0.0	0	0.2	2	0.0	0	0.1	5

*The Pennsylvania Youth Survey (PAYS) was significantly revised from 2021 to 2023. Trend data are reported in this report when the data are comparable. When cells include an "n/a" notation, it means the question was either not asked in a previous administration or the question was revised in a way that the 2023 data are not directly comparable. Please note that any question with an * at the end designates a question and/or response option that was part of this 2023 survey revision. Please see Appendix B of your Profile Report for a description of changes

Substance Use: Other Drugs

Question	Response	County 2019										County 2021										County 2023										
		6th		8th		10th		12th		Total		6th		8th		10th		12th		Total		6th		8th		10th		12th		Total		
		%	n	%	n	%	n	%	n	%	n	%	n	%	n	%	n	%	n	%	n	%	n	%	n	%	n	%	n	%	n	
Have you ever:																																
Used cocaine or crack?*	Never	n/a	n/a	n/a	n/a	n/a	n/a	n/a	n/a	n/a	n/a	n/a	n/a	n/a	n/a	n/a	n/a	n/a	n/a	n/a	n/a	n/a	99.9	1,103	99.9	977	99.8	1,242	97.9	760	99.5	4,082
	Once or twice	n/a	n/a	n/a	n/a	n/a	n/a	n/a	n/a	n/a	n/a	n/a	n/a	n/a	n/a	n/a	n/a	n/a	n/a	n/a	n/a	n/a	0.1	1	0.1	1	0.2	2	1.2	9	0.3	13
	Once in awhile but not regularly	n/a	n/a	n/a	n/a	n/a	n/a	n/a	n/a	n/a	n/a	n/a	n/a	n/a	n/a	n/a	n/a	n/a	n/a	n/a	n/a	n/a	0.0	0	0.0	0	0.0	0	0.4	3	0.1	3
	Regularly in the past	n/a	n/a	n/a	n/a	n/a	n/a	n/a	n/a	n/a	n/a	n/a	n/a	n/a	n/a	n/a	n/a	n/a	n/a	n/a	n/a	n/a	0.0	0	0.0	0	0.1	1	0.5	4	0.1	5
	Regularly now	n/a	n/a	n/a	n/a	n/a	n/a	n/a	n/a	n/a	n/a	n/a	n/a	n/a	n/a	n/a	n/a	n/a	n/a	n/a	n/a	n/a	0.0	0	0.0	0	0.0	0	0.0	0	0.0	0
How often have you, in the past 30 days:																																
Used cocaine or crack?*	Never	n/a	n/a	n/a	n/a	n/a	n/a	n/a	n/a	n/a	n/a	n/a	n/a	n/a	n/a	n/a	n/a	n/a	n/a	n/a	n/a	n/a	100.0	1,104	99.9	977	100.0	1,244	99.2	770	99.8	4,095
	Once or twice	n/a	n/a	n/a	n/a	n/a	n/a	n/a	n/a	n/a	n/a	n/a	n/a	n/a	n/a	n/a	n/a	n/a	n/a	n/a	n/a	n/a	0.0	0	0.1	1	0.0	0	0.8	6	0.2	7
	Once or twice per week	n/a	n/a	n/a	n/a	n/a	n/a	n/a	n/a	n/a	n/a	n/a	n/a	n/a	n/a	n/a	n/a	n/a	n/a	n/a	n/a	n/a	0.0	0	0.0	0	0.0	0	0.0	0	0.0	0
	About once a day	n/a	n/a	n/a	n/a	n/a	n/a	n/a	n/a	n/a	n/a	n/a	n/a	n/a	n/a	n/a	n/a	n/a	n/a	n/a	n/a	n/a	0.0	0	0.0	0	0.0	0	0.0	0	0.0	0
	More than once a day	n/a	n/a	n/a	n/a	n/a	n/a	n/a	n/a	n/a	n/a	n/a	n/a	n/a	n/a	n/a	n/a	n/a	n/a	n/a	n/a	n/a	0.0	0	0.0	0	0.0	0	0.0	0	0.0	0
Have you ever:																																
Used heroin?*	Never	n/a	n/a	n/a	n/a	n/a	n/a	n/a	n/a	n/a	n/a	n/a	n/a	n/a	n/a	n/a	n/a	n/a	n/a	n/a	n/a	n/a	99.9	1,085	99.8	976	99.9	1,249	99.9	775	99.9	4,085
	Once or twice	n/a	n/a	n/a	n/a	n/a	n/a	n/a	n/a	n/a	n/a	n/a	n/a	n/a	n/a	n/a	n/a	n/a	n/a	n/a	n/a	n/a	0.1	1	0.1	1	0.0	0	0.0	0	0.0	2
	Once in awhile but not regularly	n/a	n/a	n/a	n/a	n/a	n/a	n/a	n/a	n/a	n/a	n/a	n/a	n/a	n/a	n/a	n/a	n/a	n/a	n/a	n/a	n/a	0.0	0	0.1	1	0.0	0	0.0	0	0.0	1
	Regularly in the past	n/a	n/a	n/a	n/a	n/a	n/a	n/a	n/a	n/a	n/a	n/a	n/a	n/a	n/a	n/a	n/a	n/a	n/a	n/a	n/a	n/a	0.0	0	0.0	0	0.0	0	0.0	0	0.0	0
	Regularly now	n/a	n/a	n/a	n/a	n/a	n/a	n/a	n/a	n/a	n/a	n/a	n/a	n/a	n/a	n/a	n/a	n/a	n/a	n/a	n/a	n/a	0.0	0	0.0	0	0.1	1	0.1	1	0.0	2
How often have you, in the past 30 days:																																
Used heroin?*	Never	n/a	n/a	n/a	n/a	n/a	n/a	n/a	n/a	n/a	n/a	n/a	n/a	n/a	n/a	n/a	n/a	n/a	n/a	n/a	n/a	n/a	100.0	1,086	99.8	976	99.9	1,249	99.9	775	99.9	4,086
	Once or twice	n/a	n/a	n/a	n/a	n/a	n/a	n/a	n/a	n/a	n/a	n/a	n/a	n/a	n/a	n/a	n/a	n/a	n/a	n/a	n/a	n/a	0.0	0	0.2	2	0.0	0	0.1	1	0.1	3
	Once or twice per week	n/a	n/a	n/a	n/a	n/a	n/a	n/a	n/a	n/a	n/a	n/a	n/a	n/a	n/a	n/a	n/a	n/a	n/a	n/a	n/a	n/a	0.0	0	0.0	0	0.0	0	0.0	0	0.0	0
	About once a day	n/a	n/a	n/a	n/a	n/a	n/a	n/a	n/a	n/a	n/a	n/a	n/a	n/a	n/a	n/a	n/a	n/a	n/a	n/a	n/a	n/a	0.0	0	0.0	0	0.1	1	0.0	0	0.0	1
	More than once a day	n/a	n/a	n/a	n/a	n/a	n/a	n/a	n/a	n/a	n/a	n/a	n/a	n/a	n/a	n/a	n/a	n/a	n/a	n/a	n/a	n/a	0.0	0	0.0	0	0.0	0	0.0	0	0.0	0
Have you ever:																																
Used hallucinogens (acid, LSD, shrooms)?*	Never	n/a	n/a	n/a	n/a	n/a	n/a	n/a	n/a	n/a	n/a	n/a	n/a	n/a	n/a	n/a	n/a	n/a	n/a	n/a	n/a	n/a	99.8	1,086	99.4	971	97.8	1,221	96.4	743	98.5	4,021
	Once or twice	n/a	n/a	n/a	n/a	n/a	n/a	n/a	n/a	n/a	n/a	n/a	n/a	n/a	n/a	n/a	n/a	n/a	n/a	n/a	n/a	n/a	0.2	2	0.5	5	1.5	19	2.2	17	1.1	43
	Once in awhile but not regularly	n/a	n/a	n/a	n/a	n/a	n/a	n/a	n/a	n/a	n/a	n/a	n/a	n/a	n/a	n/a	n/a	n/a	n/a	n/a	n/a	n/a	0.0	0	0.0	0	0.4	5	0.8	6	0.3	11
	Regularly in the past	n/a	n/a	n/a	n/a	n/a	n/a	n/a	n/a	n/a	n/a	n/a	n/a	n/a	n/a	n/a	n/a	n/a	n/a	n/a	n/a	n/a	0.0	0	0.0	0	0.2	2	0.5	4	0.1	6
	Regularly now	n/a	n/a	n/a	n/a	n/a	n/a	n/a	n/a	n/a	n/a	n/a	n/a	n/a	n/a	n/a	n/a	n/a	n/a	n/a	n/a	n/a	0.0	0	0.1	1	0.1	1	0.1	1	0.1	3

*The Pennsylvania Youth Survey (PAYS) was significantly revised from 2021 to 2023. Trend data are reported in this report when the data are comparable. When cells include an "n/a" notation, it means the question was either not asked in a previous administration or the question was revised in a way that the 2023 data are not directly comparable. Please note that any question with an * at the end designates a question and/or response option that was part of this 2023 survey revision. Please see Appendix B of your Profile Report for a description of changes

Substance Use: Other Drugs (continued)

Question	Response	County 2019										County 2021										County 2023										
		6th		8th		10th		12th		Total		6th		8th		10th		12th		Total		6th		8th		10th		12th		Total		
		%	n	%	n	%	n	%	n	%	n	%	n	%	n	%	n	%	n	%	n	%	n	%	n	%	n	%	n	%	n	
How often have you, in the past 30 days:																																
Used hallucinogens (acid, LSD, shrooms)?*	Never	n/a	n/a	n/a	n/a	n/a	n/a	n/a	n/a	n/a	n/a	n/a	n/a	n/a	n/a	n/a	n/a	n/a	n/a	n/a	n/a	n/a	99.9	1,087	99.8	975	99.0	1,236	99.2	765	99.5	4,063
	Once or twice	n/a	n/a	n/a	n/a	n/a	n/a	n/a	n/a	n/a	n/a	n/a	n/a	n/a	n/a	n/a	n/a	n/a	n/a	n/a	n/a	n/a	0.1	1	0.1	1	0.9	11	0.8	6	0.5	19
	Once or twice per week	n/a	n/a	n/a	n/a	n/a	n/a	n/a	n/a	n/a	n/a	n/a	n/a	n/a	n/a	n/a	n/a	n/a	n/a	n/a	n/a	n/a	0.0	0	0.0	0	0.0	0	0.0	0	0.0	0
	About once a day	n/a	n/a	n/a	n/a	n/a	n/a	n/a	n/a	n/a	n/a	n/a	n/a	n/a	n/a	n/a	n/a	n/a	n/a	n/a	n/a	n/a	0.0	0	0.1	1	0.1	1	0.0	0	0.0	2
	More than once a day	n/a	n/a	n/a	n/a	n/a	n/a	n/a	n/a	n/a	n/a	n/a	n/a	n/a	n/a	n/a	n/a	n/a	n/a	n/a	n/a	n/a	0.0	0	0.0	0	0.0	0	0.0	0	0.0	0
Have you ever:																																
Used methamphetamine (meth, crystal meth, speed)?*	Never	n/a	n/a	n/a	n/a	n/a	n/a	n/a	n/a	n/a	n/a	n/a	n/a	n/a	n/a	n/a	n/a	n/a	n/a	n/a	n/a	99.9	1,080	99.9	977	99.7	1,241	100.0	773	99.9	4,071	
	Once or twice	n/a	n/a	n/a	n/a	n/a	n/a	n/a	n/a	n/a	n/a	n/a	n/a	n/a	n/a	n/a	n/a	n/a	n/a	n/a	n/a	n/a	0.1	1	0.0	0	0.2	3	0.0	0	0.1	4
	Once in awhile but not regularly	n/a	n/a	n/a	n/a	n/a	n/a	n/a	n/a	n/a	n/a	n/a	n/a	n/a	n/a	n/a	n/a	n/a	n/a	n/a	n/a	n/a	0.0	0	0.0	0	0.0	0	0.0	0	0.0	0
	Regularly in the past	n/a	n/a	n/a	n/a	n/a	n/a	n/a	n/a	n/a	n/a	n/a	n/a	n/a	n/a	n/a	n/a	n/a	n/a	n/a	n/a	n/a	0.0	0	0.1	1	0.1	1	0.0	0	0.0	2
	Regularly now	n/a	n/a	n/a	n/a	n/a	n/a	n/a	n/a	n/a	n/a	n/a	n/a	n/a	n/a	n/a	n/a	n/a	n/a	n/a	n/a	n/a	0.0	0	0.0	0	0.0	0	0.0	0	0.0	0
How often have you, in the past 30 days:																																
Used methamphetamine (meth, crystal meth, speed)?*	Never	n/a	n/a	n/a	n/a	n/a	n/a	n/a	n/a	n/a	n/a	n/a	n/a	n/a	n/a	n/a	n/a	n/a	n/a	n/a	n/a	99.9	1,081	100.0	978	100.0	1,246	100.0	773	100.0	4,078	
	Once or twice	n/a	n/a	n/a	n/a	n/a	n/a	n/a	n/a	n/a	n/a	n/a	n/a	n/a	n/a	n/a	n/a	n/a	n/a	n/a	n/a	n/a	0.0	0	0.0	0	0.0	0	0.0	0	0.0	0
	Once or twice per week	n/a	n/a	n/a	n/a	n/a	n/a	n/a	n/a	n/a	n/a	n/a	n/a	n/a	n/a	n/a	n/a	n/a	n/a	n/a	n/a	n/a	0.1	1	0.0	0	0.0	0	0.0	0	0.0	1
	About once a day	n/a	n/a	n/a	n/a	n/a	n/a	n/a	n/a	n/a	n/a	n/a	n/a	n/a	n/a	n/a	n/a	n/a	n/a	n/a	n/a	n/a	0.0	0	0.0	0	0.0	0	0.0	0	0.0	0
	More than once a day	n/a	n/a	n/a	n/a	n/a	n/a	n/a	n/a	n/a	n/a	n/a	n/a	n/a	n/a	n/a	n/a	n/a	n/a	n/a	n/a	n/a	0.0	0	0.0	0	0.0	0	0.0	0	0.0	0
Have you ever:																																
Used Ecstasy or Molly?*	Never	n/a	n/a	n/a	n/a	n/a	n/a	n/a	n/a	n/a	n/a	n/a	n/a	n/a	n/a	n/a	n/a	n/a	n/a	n/a	n/a	100.0	1,068	100.0	974	99.6	1,241	98.8	765	99.7	4,048	
	Once or twice	n/a	n/a	n/a	n/a	n/a	n/a	n/a	n/a	n/a	n/a	n/a	n/a	n/a	n/a	n/a	n/a	n/a	n/a	n/a	n/a	n/a	0.0	0	0.0	0	0.3	4	1.0	8	0.3	12
	Once in awhile but not regularly	n/a	n/a	n/a	n/a	n/a	n/a	n/a	n/a	n/a	n/a	n/a	n/a	n/a	n/a	n/a	n/a	n/a	n/a	n/a	n/a	n/a	0.0	0	0.0	0	0.0	0	0.0	0	0.0	0
	Regularly in the past	n/a	n/a	n/a	n/a	n/a	n/a	n/a	n/a	n/a	n/a	n/a	n/a	n/a	n/a	n/a	n/a	n/a	n/a	n/a	n/a	n/a	0.0	0	0.0	0	0.0	0	0.0	0	0.0	0
	Regularly now	n/a	n/a	n/a	n/a	n/a	n/a	n/a	n/a	n/a	n/a	n/a	n/a	n/a	n/a	n/a	n/a	n/a	n/a	n/a	n/a	n/a	0.0	0	0.0	0	0.1	1	0.1	1	0.0	2
How often have you, in the past 30 days:																																
Used Ecstasy or Molly?*	Never	n/a	n/a	n/a	n/a	n/a	n/a	n/a	n/a	n/a	n/a	n/a	n/a	n/a	n/a	n/a	n/a	n/a	n/a	n/a	n/a	100.0	1,068	100.0	974	99.9	1,245	99.9	773	100.0	4,060	
	Once or twice	n/a	n/a	n/a	n/a	n/a	n/a	n/a	n/a	n/a	n/a	n/a	n/a	n/a	n/a	n/a	n/a	n/a	n/a	n/a	n/a	n/a	0.0	0	0.0	0	0.0	0	0.1	1	0.0	1
	Once or twice per week	n/a	n/a	n/a	n/a	n/a	n/a	n/a	n/a	n/a	n/a	n/a	n/a	n/a	n/a	n/a	n/a	n/a	n/a	n/a	n/a	n/a	0.0	0	0.0	0	0.1	1	0.0	0	0.0	1
	About once a day	n/a	n/a	n/a	n/a	n/a	n/a	n/a	n/a	n/a	n/a	n/a	n/a	n/a	n/a	n/a	n/a	n/a	n/a	n/a	n/a	n/a	0.0	0	0.0	0	0.0	0	0.0	0	0.0	0
	More than once a day	n/a	n/a	n/a	n/a	n/a	n/a	n/a	n/a	n/a	n/a	n/a	n/a	n/a	n/a	n/a	n/a	n/a	n/a	n/a	n/a	n/a	0.0	0	0.0	0	0.0	0	0.0	0	0.0	0

*The Pennsylvania Youth Survey (PAYS) was significantly revised from 2021 to 2023. Trend data are reported in this report when the data are comparable. When cells include an "n/a" notation, it means the question was either not asked in a previous administration or the question was revised in a way that the 2023 data are not directly comparable. Please note that any question with an * at the end designates a question and/or response option that was part of this 2023 survey revision. Please see Appendix B of your Profile Report for a description of changes

Substance Use: Other Drugs (continued)

Question	Response	County 2019										County 2021										County 2023																				
		6th		8th		10th		12th		Total		6th		8th		10th		12th		Total		6th		8th		10th		12th		Total												
		%	n	%	n	%	n	%	n	%	n	%	n	%	n	%	n	%	n	%	n	%	n	%	n	%	n	%	n	%	n											
Have you ever:																																										
Used synthetic drugs (man-made drugs such as K2, Spice, Fake Weed, Bath Salts)?*	Never	n/a	n/a	n/a	n/a	n/a	n/a	n/a	n/a	n/a	n/a	n/a	n/a	n/a	n/a	n/a	n/a	n/a	n/a	n/a	n/a	n/a	n/a	n/a	n/a	n/a	n/a	n/a	n/a	n/a	n/a	n/a	98.1	1,078	98.2	953	98.6	1,231	98.2	757	98.3	4,019
	Once or twice	n/a	n/a	n/a	n/a	n/a	n/a	n/a	n/a	n/a	n/a	n/a	n/a	n/a	n/a	n/a	n/a	n/a	n/a	n/a	n/a	n/a	n/a	n/a	n/a	n/a	n/a	n/a	n/a	n/a	n/a	n/a	1.3	14	1.1	11	1.0	12	0.8	6	1.1	43
	Once in awhile but not regularly	n/a	n/a	n/a	n/a	n/a	n/a	n/a	n/a	n/a	n/a	n/a	n/a	n/a	n/a	n/a	n/a	n/a	n/a	n/a	n/a	n/a	n/a	n/a	n/a	n/a	n/a	n/a	n/a	n/a	n/a	0.5	6	0.5	5	0.4	5	0.4	3	0.5	19	
	Regularly in the past	n/a	n/a	n/a	n/a	n/a	n/a	n/a	n/a	n/a	n/a	n/a	n/a	n/a	n/a	n/a	n/a	n/a	n/a	n/a	n/a	n/a	n/a	n/a	n/a	n/a	n/a	n/a	n/a	n/a	n/a	0.1	1	0.0	0	0.0	0	0.3	2	0.1	3	
	Regularly now	n/a	n/a	n/a	n/a	n/a	n/a	n/a	n/a	n/a	n/a	n/a	n/a	n/a	n/a	n/a	n/a	n/a	n/a	n/a	n/a	n/a	n/a	n/a	n/a	n/a	n/a	n/a	n/a	n/a	n/a	0.0	0	0.1	1	0.1	1	0.4	3	0.1	5	
How often have you, in the past 30 days:																																										
Used synthetic drugs (man-made drugs such as K2, Spice, Fake Weed, Bath Salts)?*	Never	n/a	n/a	n/a	n/a	n/a	n/a	n/a	n/a	n/a	n/a	n/a	n/a	n/a	n/a	n/a	n/a	n/a	n/a	n/a	n/a	n/a	n/a	n/a	n/a	n/a	n/a	n/a	n/a	n/a	n/a	99.1	1,090	99.6	966	99.6	1,244	99.5	767	99.4	4,067	
	Once or twice	n/a	n/a	n/a	n/a	n/a	n/a	n/a	n/a	n/a	n/a	n/a	n/a	n/a	n/a	n/a	n/a	n/a	n/a	n/a	n/a	n/a	n/a	n/a	n/a	n/a	n/a	n/a	n/a	n/a	n/a	0.8	9	0.3	3	0.2	3	0.4	3	0.4	18	
	Once or twice per week	n/a	n/a	n/a	n/a	n/a	n/a	n/a	n/a	n/a	n/a	n/a	n/a	n/a	n/a	n/a	n/a	n/a	n/a	n/a	n/a	n/a	n/a	n/a	n/a	n/a	n/a	n/a	n/a	n/a	n/a	0.0	0	0.0	0	0.2	2	0.1	1	0.1	3	
	About once a day	n/a	n/a	n/a	n/a	n/a	n/a	n/a	n/a	n/a	n/a	n/a	n/a	n/a	n/a	n/a	n/a	n/a	n/a	n/a	n/a	n/a	n/a	n/a	n/a	n/a	n/a	n/a	n/a	n/a	n/a	0.0	0	0.1	1	0.0	0	0.0	0	0.0	1	
	More than once a day	n/a	n/a	n/a	n/a	n/a	n/a	n/a	n/a	n/a	n/a	n/a	n/a	n/a	n/a	n/a	n/a	n/a	n/a	n/a	n/a	n/a	n/a	n/a	n/a	n/a	n/a	n/a	n/a	n/a	n/a	0.1	1	0.0	0	0.0	0	0.0	0	0.0	1	

Substance Use: Prescription Drugs, Over-the-Counter Drugs and Performance Enhancing Drugs

Question	Response	County 2019										County 2021										County 2023																			
		6th		8th		10th		12th		Total		6th		8th		10th		12th		Total		6th		8th		10th		12th		Total											
		%	n	%	n	%	n	%	n	%	n	%	n	%	n	%	n	%	n	%	n	%	n	%	n	%	n	%	n	%	n										
Have you ever:																																									
Taken performance enhancing drugs (such as steroids, human growth hormone) without a doctor telling you to take them?*	Never	n/a	n/a	n/a	n/a	n/a	n/a	n/a	n/a	n/a	n/a	n/a	n/a	n/a	n/a	n/a	n/a	n/a	n/a	n/a	n/a	n/a	n/a	n/a	n/a	n/a	n/a	n/a	n/a	n/a	n/a	99.5	1,100	99.4	969	99.5	1,238	99.2	768	99.4	4,075
	Once or twice	n/a	n/a	n/a	n/a	n/a	n/a	n/a	n/a	n/a	n/a	n/a	n/a	n/a	n/a	n/a	n/a	n/a	n/a	n/a	n/a	n/a	n/a	n/a	n/a	n/a	n/a	n/a	n/a	n/a	n/a	0.0	0	0.4	4	0.2	2	0.4	3	0.2	9
	Once in awhile but not regularly	n/a	n/a	n/a	n/a	n/a	n/a	n/a	n/a	n/a	n/a	n/a	n/a	n/a	n/a	n/a	n/a	n/a	n/a	n/a	n/a	n/a	n/a	n/a	n/a	n/a	n/a	n/a	n/a	n/a	n/a	0.3	3	0.1	1	0.1	1	0.3	2	0.2	7
	Regularly in the past	n/a	n/a	n/a	n/a	n/a	n/a	n/a	n/a	n/a	n/a	n/a	n/a	n/a	n/a	n/a	n/a	n/a	n/a	n/a	n/a	n/a	n/a	n/a	n/a	n/a	n/a	n/a	n/a	n/a	n/a	0.0	0	0.0	0	0.1	1	0.0	0	0.0	1
	Regularly now	n/a	n/a	n/a	n/a	n/a	n/a	n/a	n/a	n/a	n/a	n/a	n/a	n/a	n/a	n/a	n/a	n/a	n/a	n/a	n/a	n/a	n/a	n/a	n/a	n/a	n/a	n/a	n/a	n/a	n/a	0.2	2	0.1	1	0.2	2	0.1	1	0.1	6
How often have you, in the past 30 days:																																									
Used performance enhancing drugs (such as steroids, human growth hormone) without a doctor telling you to take them?*	Never	n/a	n/a	n/a	n/a	n/a	n/a	n/a	n/a	n/a	n/a	n/a	n/a	n/a	n/a	n/a	n/a	n/a	n/a	n/a	n/a	n/a	n/a	n/a	n/a	n/a	n/a	n/a	n/a	n/a	n/a	99.7	1,102	99.7	973	99.9	1,243	99.6	771	99.8	4,089
	Once or twice	n/a	n/a	n/a	n/a	n/a	n/a	n/a	n/a	n/a	n/a	n/a	n/a	n/a	n/a	n/a	n/a	n/a	n/a	n/a	n/a	n/a	n/a	n/a	n/a	n/a	n/a	n/a	n/a	n/a	n/a	0.2	2	0.2	2	0.0	0	0.3	2	0.1	6
	Once or twice per week	n/a	n/a	n/a	n/a	n/a	n/a	n/a	n/a	n/a	n/a	n/a	n/a	n/a	n/a	n/a	n/a	n/a	n/a	n/a	n/a	n/a	n/a	n/a	n/a	n/a	n/a	n/a	n/a	n/a	n/a	0.0	0	0.0	0	0.0	0	0.0	0	0.0	0
	About once a day	n/a	n/a	n/a	n/a	n/a	n/a	n/a	n/a	n/a	n/a	n/a	n/a	n/a	n/a	n/a	n/a	n/a	n/a	n/a	n/a	n/a	n/a	n/a	n/a	n/a	n/a	n/a	n/a	n/a	n/a	0.0	0	0.1	1	0.0	0	0.0	0	0.0	1
	More than once a day	n/a	n/a	n/a	n/a	n/a	n/a	n/a	n/a	n/a	n/a	n/a	n/a	n/a	n/a	n/a	n/a	n/a	n/a	n/a	n/a	n/a	n/a	n/a	n/a	n/a	n/a	n/a	n/a	n/a	n/a	0.1	1	0.0	0	0.1	1	0.1	1	0.1	3

*The Pennsylvania Youth Survey (PAYS) was significantly revised from 2021 to 2023. Trend data are reported in this report when the data are comparable. When cells include an "n/a" notation, it means the question was either not asked in a previous administration or the question was revised in a way that the 2023 data are not directly comparable. Please note that any question with an * at the end designates a question and/or response option that was part of this 2023 survey revision. Please see Appendix B of your Profile Report for a description of changes

Substance Use: Prescription Drugs, Over-the-Counter Drugs and Performance Enhancing Drugs (continued)

Question	Response	County 2019										County 2021										County 2023										
		6th		8th		10th		12th		Total		6th		8th		10th		12th		Total		6th		8th		10th		12th		Total		
		%	n	%	n	%	n	%	n	%	n	%	n	%	n	%	n	%	n	%	n	%	n	%	n	%	n	%	n	%	n	
Have you ever:																																
Used prescription pain relievers (such as Vicodin, OxyContin, Percocet, or Codeine) without a doctor telling you to take them?*	Never	n/a	n/a	n/a	n/a	n/a	n/a	n/a	n/a	n/a	n/a	n/a	n/a	n/a	n/a	n/a	n/a	n/a	n/a	n/a	n/a	n/a	97.8	1,062	96.0	940	97.0	1,208	97.0	749	97.0	3,959
	Once or twice	n/a	n/a	n/a	n/a	n/a	n/a	n/a	n/a	n/a	n/a	n/a	n/a	n/a	n/a	n/a	n/a	n/a	n/a	n/a	n/a	n/a	1.0	11	2.2	22	1.3	16	1.0	8	1.4	57
	Once in awhile but not regularly	n/a	n/a	n/a	n/a	n/a	n/a	n/a	n/a	n/a	n/a	n/a	n/a	n/a	n/a	n/a	n/a	n/a	n/a	n/a	n/a	n/a	1.0	11	1.3	13	1.3	16	1.0	8	1.2	48
	Regularly in the past	n/a	n/a	n/a	n/a	n/a	n/a	n/a	n/a	n/a	n/a	n/a	n/a	n/a	n/a	n/a	n/a	n/a	n/a	n/a	n/a	n/a	0.1	1	0.2	2	0.2	3	0.9	7	0.3	13
	Regularly now	n/a	n/a	n/a	n/a	n/a	n/a	n/a	n/a	n/a	n/a	n/a	n/a	n/a	n/a	n/a	n/a	n/a	n/a	n/a	n/a	n/a	0.1	1	0.2	2	0.2	3	0.0	0	0.1	6
How often have you, in the past 30 days:																																
Used prescription pain relievers (such as Vicodin, OxyContin, Percocet, or Codeine) without a doctor telling you to take them?*	Never	n/a	n/a	n/a	n/a	n/a	n/a	n/a	n/a	n/a	n/a	n/a	n/a	n/a	n/a	n/a	n/a	n/a	n/a	n/a	n/a	98.5	1,070	98.4	963	99.4	1,239	99.2	766	98.9	4,038	
	Once or twice	n/a	n/a	n/a	n/a	n/a	n/a	n/a	n/a	n/a	n/a	n/a	n/a	n/a	n/a	n/a	n/a	n/a	n/a	n/a	n/a	n/a	1.3	14	1.4	14	0.4	5	0.6	5	0.9	38
	Once or twice per week	n/a	n/a	n/a	n/a	n/a	n/a	n/a	n/a	n/a	n/a	n/a	n/a	n/a	n/a	n/a	n/a	n/a	n/a	n/a	n/a	n/a	0.2	2	0.2	2	0.2	2	0.1	1	0.2	7
	About once a day	n/a	n/a	n/a	n/a	n/a	n/a	n/a	n/a	n/a	n/a	n/a	n/a	n/a	n/a	n/a	n/a	n/a	n/a	n/a	n/a	n/a	0.0	0	0.0	0	0.0	0	0.0	0	0.0	0
	More than once a day	n/a	n/a	n/a	n/a	n/a	n/a	n/a	n/a	n/a	n/a	n/a	n/a	n/a	n/a	n/a	n/a	n/a	n/a	n/a	n/a	n/a	0.0	0	0.0	0	0.0	0	0.0	0	0.0	0
Have you ever:																																
Used prescription tranquilizers (such as Ambien, Lunesta, Valium, or Xanax) without a doctor telling you to take them?*	Never	n/a	n/a	n/a	n/a	n/a	n/a	n/a	n/a	n/a	n/a	n/a	n/a	n/a	n/a	n/a	n/a	n/a	n/a	n/a	n/a	99.9	1,081	99.9	970	99.3	1,231	98.2	754	99.4	4,036	
	Once or twice	n/a	n/a	n/a	n/a	n/a	n/a	n/a	n/a	n/a	n/a	n/a	n/a	n/a	n/a	n/a	n/a	n/a	n/a	n/a	n/a	n/a	0.1	1	0.0	0	0.5	6	1.0	8	0.4	15
	Once in awhile but not regularly	n/a	n/a	n/a	n/a	n/a	n/a	n/a	n/a	n/a	n/a	n/a	n/a	n/a	n/a	n/a	n/a	n/a	n/a	n/a	n/a	n/a	0.0	0	0.0	0	0.2	2	0.4	3	0.1	5
	Regularly in the past	n/a	n/a	n/a	n/a	n/a	n/a	n/a	n/a	n/a	n/a	n/a	n/a	n/a	n/a	n/a	n/a	n/a	n/a	n/a	n/a	n/a	0.0	0	0.1	1	0.1	1	0.3	2	0.1	4
	Regularly now	n/a	n/a	n/a	n/a	n/a	n/a	n/a	n/a	n/a	n/a	n/a	n/a	n/a	n/a	n/a	n/a	n/a	n/a	n/a	n/a	n/a	0.0	0	0.0	0	0.0	0	0.1	1	0.0	1
How often have you, in the past 30 days:																																
Used prescription tranquilizers (such as Ambien, Lunesta, Valium, or Xanax) without a doctor telling you to take them?*	Never	n/a	n/a	n/a	n/a	n/a	n/a	n/a	n/a	n/a	n/a	n/a	n/a	n/a	n/a	n/a	n/a	n/a	n/a	n/a	n/a	100.0	1,082	100.0	972	100.0	1,240	99.9	767	100.0	4,061	
	Once or twice	n/a	n/a	n/a	n/a	n/a	n/a	n/a	n/a	n/a	n/a	n/a	n/a	n/a	n/a	n/a	n/a	n/a	n/a	n/a	n/a	n/a	0.0	0	0.0	0	0.0	0	0.0	0	0.0	0
	Once or twice per week	n/a	n/a	n/a	n/a	n/a	n/a	n/a	n/a	n/a	n/a	n/a	n/a	n/a	n/a	n/a	n/a	n/a	n/a	n/a	n/a	n/a	0.0	0	0.0	0	0.0	0	0.0	0	0.0	0
	More than once a day	n/a	n/a	n/a	n/a	n/a	n/a	n/a	n/a	n/a	n/a	n/a	n/a	n/a	n/a	n/a	n/a	n/a	n/a	n/a	n/a	n/a	0.0	0	0.0	0	0.0	0	0.1	1	0.0	1
Have you ever:																																
Used prescription stimulants (such as Ritalin or Adderall) without a doctor telling you to take them?*	Never	n/a	n/a	n/a	n/a	n/a	n/a	n/a	n/a	n/a	n/a	n/a	n/a	n/a	n/a	n/a	n/a	n/a	n/a	n/a	n/a	98.8	1,080	98.4	960	98.2	1,223	97.2	751	98.2	4,014	
	Once or twice	n/a	n/a	n/a	n/a	n/a	n/a	n/a	n/a	n/a	n/a	n/a	n/a	n/a	n/a	n/a	n/a	n/a	n/a	n/a	n/a	n/a	0.9	10	0.6	6	1.0	13	1.0	8	0.9	37
	Once in awhile but not regularly	n/a	n/a	n/a	n/a	n/a	n/a	n/a	n/a	n/a	n/a	n/a	n/a	n/a	n/a	n/a	n/a	n/a	n/a	n/a	n/a	n/a	0.0	0	0.8	8	0.4	5	1.0	8	0.5	21
	Regularly in the past	n/a	n/a	n/a	n/a	n/a	n/a	n/a	n/a	n/a	n/a	n/a	n/a	n/a	n/a	n/a	n/a	n/a	n/a	n/a	n/a	n/a	0.0	0	0.1	1	0.2	2	0.8	6	0.2	9
	Regularly now	n/a	n/a	n/a	n/a	n/a	n/a	n/a	n/a	n/a	n/a	n/a	n/a	n/a	n/a	n/a	n/a	n/a	n/a	n/a	n/a	n/a	0.3	3	0.1	1	0.2	2	0.0	0	0.1	6

*The Pennsylvania Youth Survey (PAYS) was significantly revised from 2021 to 2023. Trend data are reported in this report when the data are comparable. When cells include an "n/a" notation, it means the question was either not asked in a previous administration or the question was revised in a way that the 2023 data are not directly comparable. Please note that any question with an * at the end designates a question and/or response option that was part of this 2023 survey revision. Please see Appendix B of your Profile Report for a description of changes

Substance Use: Prescription Drugs, Over-the-Counter Drugs and Performance Enhancing Drugs (continued)

Question	Response	County 2019										County 2021										County 2023																				
		6th		8th		10th		12th		Total		6th		8th		10th		12th		Total		6th		8th		10th		12th		Total												
		%	n	%	n	%	n	%	n	%	n	%	n	%	n	%	n	%	n	%	n	%	n	%	n	%	n	%	n	%	n											
How often have you, in the past 30 days:																																										
Used prescription stimulants (such as Ritalin or Adderall) without a doctor telling you to take them?*	Never	n/a	n/a	n/a	n/a	n/a	n/a	n/a	n/a	n/a	n/a	n/a	n/a	n/a	n/a	n/a	n/a	n/a	n/a	n/a	n/a	n/a	n/a	n/a	n/a	n/a	n/a	n/a	n/a	n/a	n/a	n/a	99.8	1,091	99.0	966	99.7	1,240	99.2	767	99.5	4,064
	Once or twice	n/a	n/a	n/a	n/a	n/a	n/a	n/a	n/a	n/a	n/a	n/a	n/a	n/a	n/a	n/a	n/a	n/a	n/a	n/a	n/a	n/a	n/a	n/a	n/a	n/a	n/a	n/a	n/a	n/a	n/a	0.1	1	0.9	9	0.2	3	0.6	5	0.4	18	
	Once or twice per week	n/a	n/a	n/a	n/a	n/a	n/a	n/a	n/a	n/a	n/a	n/a	n/a	n/a	n/a	n/a	n/a	n/a	n/a	n/a	n/a	n/a	n/a	n/a	n/a	n/a	n/a	n/a	n/a	n/a	n/a	0.1	1	0.1	1	0.0	0	0.1	1	0.1	3	
	About once a day	n/a	n/a	n/a	n/a	n/a	n/a	n/a	n/a	n/a	n/a	n/a	n/a	n/a	n/a	n/a	n/a	n/a	n/a	n/a	n/a	n/a	n/a	n/a	n/a	n/a	n/a	n/a	n/a	n/a	n/a	0.0	0	0.0	0	0.1	1	0.0	0	0.0	1	
	More than once a day	n/a	n/a	n/a	n/a	n/a	n/a	n/a	n/a	n/a	n/a	n/a	n/a	n/a	n/a	n/a	n/a	n/a	n/a	n/a	n/a	n/a	n/a	n/a	n/a	n/a	n/a	n/a	n/a	n/a	n/a	0.0	0	0.0	0	0.0	0	0.0	0	0.0	0	
Have you ever:																																										
Used over-the-counter medicine (cough syrup, cold medicine, etc.) in order to get high?*	Never	n/a	n/a	n/a	n/a	n/a	n/a	n/a	n/a	n/a	n/a	n/a	n/a	n/a	n/a	n/a	n/a	n/a	n/a	n/a	n/a	n/a	n/a	n/a	n/a	n/a	n/a	n/a	n/a	n/a	n/a	n/a	96.3	1,054	97.3	949	96.2	1,200	95.7	737	96.4	3,940
	Once or twice	n/a	n/a	n/a	n/a	n/a	n/a	n/a	n/a	n/a	n/a	n/a	n/a	n/a	n/a	n/a	n/a	n/a	n/a	n/a	n/a	n/a	n/a	n/a	n/a	n/a	n/a	n/a	n/a	n/a	n/a	1.3	14	0.8	8	1.4	18	1.9	15	1.3	55	
	Once in awhile but not regularly	n/a	n/a	n/a	n/a	n/a	n/a	n/a	n/a	n/a	n/a	n/a	n/a	n/a	n/a	n/a	n/a	n/a	n/a	n/a	n/a	n/a	n/a	n/a	n/a	n/a	n/a	n/a	n/a	n/a	n/a	1.8	20	1.3	13	1.4	17	2.1	16	1.6	66	
	Regularly in the past	n/a	n/a	n/a	n/a	n/a	n/a	n/a	n/a	n/a	n/a	n/a	n/a	n/a	n/a	n/a	n/a	n/a	n/a	n/a	n/a	n/a	n/a	n/a	n/a	n/a	n/a	n/a	n/a	n/a	n/a	0.3	3	0.3	3	0.6	8	0.1	1	0.4	15	
	Regularly now	n/a	n/a	n/a	n/a	n/a	n/a	n/a	n/a	n/a	n/a	n/a	n/a	n/a	n/a	n/a	n/a	n/a	n/a	n/a	n/a	n/a	n/a	n/a	n/a	n/a	n/a	n/a	n/a	n/a	n/a	0.3	3	0.2	2	0.4	5	0.1	1	0.3	11	
How often have you, in the past 30 days:																																										
Used over-the-counter medicine (cough syrup, cold medicine, etc.) in order to get high?*	Never	n/a	n/a	n/a	n/a	n/a	n/a	n/a	n/a	n/a	n/a	n/a	n/a	n/a	n/a	n/a	n/a	n/a	n/a	n/a	n/a	n/a	n/a	n/a	n/a	n/a	n/a	n/a	n/a	n/a	n/a	n/a	98.0	1,071	98.9	964	98.8	1,233	98.8	760	98.6	4,028
	Once or twice	n/a	n/a	n/a	n/a	n/a	n/a	n/a	n/a	n/a	n/a	n/a	n/a	n/a	n/a	n/a	n/a	n/a	n/a	n/a	n/a	n/a	n/a	n/a	n/a	n/a	n/a	n/a	n/a	n/a	n/a	1.7	19	1.0	10	0.7	9	1.0	8	1.1	46	
	Once or twice per week	n/a	n/a	n/a	n/a	n/a	n/a	n/a	n/a	n/a	n/a	n/a	n/a	n/a	n/a	n/a	n/a	n/a	n/a	n/a	n/a	n/a	n/a	n/a	n/a	n/a	n/a	n/a	n/a	n/a	n/a	0.1	1	0.1	1	0.2	3	0.1	1	0.1	6	
	About once a day	n/a	n/a	n/a	n/a	n/a	n/a	n/a	n/a	n/a	n/a	n/a	n/a	n/a	n/a	n/a	n/a	n/a	n/a	n/a	n/a	n/a	n/a	n/a	n/a	n/a	n/a	n/a	n/a	n/a	n/a	0.1	1	0.0	0	0.2	2	0.0	0	0.1	3	
	More than once a day	n/a	n/a	n/a	n/a	n/a	n/a	n/a	n/a	n/a	n/a	n/a	n/a	n/a	n/a	n/a	n/a	n/a	n/a	n/a	n/a	n/a	n/a	n/a	n/a	n/a	n/a	n/a	n/a	n/a	n/a	0.1	1	0.0	0	0.1	1	0.0	0	0.0	2	

*The Pennsylvania Youth Survey (PAYS) was significantly revised from 2021 to 2023. Trend data are reported in this report when the data are comparable. When cells include an "n/a" notation, it means the question was either not asked in a previous administration or the question was revised in a way that the 2023 data are not directly comparable. Please note that any question with an * at the end designates a question and/or response option that was part of this 2023 survey revision. Please see Appendix B of your Profile Report for a description of changes

Substance Use: Risky Substance Related Behavior

Question	Response	County 2019										County 2021										County 2023									
		6th		8th		10th		12th		Total		6th		8th		10th		12th		Total		6th		8th		10th		12th		Total	
		%	n	%	n	%	n	%	n	%	n	%	n	%	n	%	n	%	n	%	n	%	n	%	n	%	n	%	n	%	n
Think back over the last two weeks. How many times have you had five or more alcoholic drinks in a row?	None	98.9	1,406	96.8	1,285	90.6	971	87.7	683	94.4	4,345	98.8	1,255	98.4	1,260	94.6	1,057	93.5	577	96.8	4,149	99.1	1,100	98.4	956	97.0	1,200	94.9	731	97.5	3,987
	Once	0.6	9	1.3	17	4.8	51	6.3	49	2.7	126	1.0	13	0.9	11	3.3	37	2.9	18	1.8	79	0.5	5	1.3	13	1.9	23	2.5	19	1.5	60
	Twice	0.4	6	1.5	20	2.5	27	2.8	22	1.6	75	0.2	2	0.2	3	1.1	12	1.6	10	0.6	27	0.4	4	0.3	3	0.6	8	1.6	12	0.7	27
	3-5 times	0.1	1	0.4	5	1.4	15	1.7	13	0.7	34	0.0	0	0.4	5	0.7	8	1.3	8	0.5	21	0.1	1	0.0	0	0.3	4	0.5	4	0.2	9
	6-9 times	0.0	0	0.1	1	0.4	4	0.5	4	0.2	9	0.0	0	0.1	1	0.3	3	0.3	2	0.1	6	0.0	0	0.0	0	0.0	0	0.0	0	0.0	0
	10 or more times	0.0	0	0.0	0	0.4	4	1.0	8	0.3	12	0.0	0	0.0	0	0.0	0	0.3	2	0.0	2	0.0	0	0.0	0	0.2	2	0.5	4	0.1	6
How often have you:																															
Driven a motor vehicle while or shortly after drinking alcohol? (Please Note: In 2021/2023 the questions about driving after drinking or having used alcohol were only asked of those that had used alcohol. In order to make all years of data as comparable as possible, those students in 2021/2023 answering that they had never used the substance in question were added to the driving questions results. Because it can not be determined if the student would have marked "I do not drive" or "Never", those categories have been combined across all years.) *	I don't drive / Never	99.5	1,093	99.1	1,147	98.7	924	94.3	663	98.3	3,827	99.7	1,233	99.4	1,248	99.0	1,067	97.3	566	99.1	4,114	99.6	1,082	99.5	935	99.4	1,152	97.6	722	99.1	3,891
	Before, but not in the past year	0.4	4	0.3	3	0.6	6	1.4	10	0.6	23	0.2	2	0.2	2	0.6	7	0.9	5	0.4	16	0.2	2	0.2	2	0.2	2	0.9	7	0.3	13
	About once or twice a year	0.2	2	0.2	2	0.5	5	3.0	21	0.8	30	0.1	1	0.3	4	0.3	3	1.7	10	0.4	18	0.2	2	0.0	0	0.3	3	0.8	6	0.3	11
	About once or twice a month	0.0	0	0.3	3	0.1	1	0.9	6	0.3	10	0.1	1	0.1	1	0.0	0	0.0	0	0.0	2	0.0	0	0.1	1	0.1	1	0.4	3	0.1	5
	About once or twice a week	0.0	0	0.1	1	0.0	0	0.1	1	0.1	2	0.0	0	0.0	0	0.0	0	0.2	1	0.0	1	0.0	0	0.0	0	0.0	0	0.1	1	0.0	1
	Almost every day	0.0	0	0.1	1	0.0	0	0.3	2	0.1	3	0.0	0	0.0	0	0.1	1	0.0	0	0.0	1	0.0	0	0.2	2	0.1	1	0.1	1	0.1	4
How often have you:																															
Driven a motor vehicle while or shortly after using marijuana (pot, hash, cannabis, weed, THC)? (Please Note: In 2021/2023 the questions about driving after drinking or having used alcohol were only asked of those that had used alcohol. In order to make all years of data as comparable as possible, those students in 2021/2023 answering that they had never used the substance in question were added to the driving questions results. Because it can not be determined if the student would have marked "I do not drive" or "Never", those categories have been combined across all years.) *	I don't drive / Never	99.7	1,087	99.2	1,145	97.2	908	88.1	615	96.9	3,755	99.9	1,263	99.6	1,274	98.6	1,089	94.3	564	98.7	4,190	100.0	1,092	99.9	961	99.3	1,196	96.3	723	99.1	3,972
	Before, but not in the past year	0.2	2	0.3	3	1.2	11	2.4	17	0.9	33	0.0	0	0.3	4	0.5	5	1.5	9	0.4	18	0.0	0	0.0	0	0.1	1	0.5	4	0.1	5
	About once or twice a year	0.1	1	0.2	2	1.0	9	3.6	25	1.0	37	0.1	1	0.1	1	0.6	7	2.2	13	0.5	22	0.0	0	0.0	0	0.4	5	1.1	8	0.3	13
	About once or twice a month	0.0	0	0.3	3	0.3	3	2.4	17	0.6	23	0.0	0	0.0	0	0.2	2	0.8	5	0.2	7	0.0	0	0.0	0	0.1	1	1.2	9	0.2	10
	About once or twice a week	0.0	0	0.1	1	0.3	3	1.0	7	0.3	11	0.0	0	0.0	0	0.0	0	0.5	3	0.1	3	0.0	0	0.1	1	0.2	2	0.5	4	0.2	7
	Almost every day	0.0	0	0.0	0	0.0	0	2.4	17	0.4	17	0.0	0	0.0	0	0.1	1	0.7	4	0.1	5	0.0	0	0.0	0	0.0	0	0.4	3	0.1	3

*The Pennsylvania Youth Survey (PAYS) was significantly revised from 2021 to 2023. Trend data are reported in this report when the data are comparable. When cells include an "n/a" notation, it means the question was either not asked in a previous administration or the question was revised in a way that the 2023 data are not directly comparable. Please note that any question with an * at the end designates a question and/or response option that was part of this 2023 survey revision. Please see Appendix B of your Profile Report for a description of changes

Gambling

Question	Response	County 2019										County 2021										County 2023										
		6th		8th		10th		12th		Total		6th		8th		10th		12th		Total		6th		8th		10th		12th		Total		
		%	n	%	n	%	n	%	n	%	n	%	n	%	n	%	n	%	n	%	n	%	n	%	n	%	n	%	n	%	n	
During the past 12 months, how often have you bet/gambled, even casually, for money or valuables in the following ways:																																
Games such as poker, card games, dice, pool, darts*	Not at all	n/a	n/a	n/a	n/a	n/a	n/a	n/a	n/a	n/a	n/a	n/a	n/a	n/a	n/a	n/a	n/a	n/a	n/a	n/a	n/a	n/a	95.8	941	92.6	821	92.7	988	90.4	609	93.1	3,359
	Less than once a month	n/a	n/a	n/a	n/a	n/a	n/a	n/a	n/a	n/a	n/a	n/a	n/a	n/a	n/a	n/a	n/a	n/a	n/a	n/a	n/a	n/a	3.1	30	5.2	46	4.9	52	5.5	37	4.6	165
	1 to 3 times a month	n/a	n/a	n/a	n/a	n/a	n/a	n/a	n/a	n/a	n/a	n/a	n/a	n/a	n/a	n/a	n/a	n/a	n/a	n/a	n/a	n/a	0.8	8	1.2	11	1.1	12	2.5	17	1.3	48
	More than 3 times a month	n/a	n/a	n/a	n/a	n/a	n/a	n/a	n/a	n/a	n/a	n/a	n/a	n/a	n/a	n/a	n/a	n/a	n/a	n/a	n/a	n/a	0.3	3	1.0	9	1.3	14	1.6	11	1.0	37
During the past 12 months, how often have you bet/gambled, even casually, for money or valuables in the following ways:																																
Lottery (scratch cards, numbers, etc.)	Not at all	83.7	945	81.6	955	82.1	773	79.7	562	82.0	3,235	80.0	874	82.4	983	84.5	863	80.8	433	82.1	3,153	91.8	902	91.4	811	93.1	992	91.2	612	92.0	3,317	
	Less than once a month	11.5	130	13.2	155	12.8	121	14.0	99	12.8	505	13.6	148	12.5	149	10.5	107	14.2	76	12.5	480	5.4	53	6.5	58	5.1	54	5.5	37	5.6	202	
	1 to 3 times a month	3.7	42	3.5	41	4.5	42	4.1	29	3.9	154	4.9	53	3.6	43	3.1	32	3.5	19	3.8	147	2.1	21	1.5	13	1.3	14	2.4	16	1.8	64	
	More than 3 times a month	1.1	12	1.6	19	0.6	6	2.1	15	1.3	52	1.6	17	1.5	18	1.9	19	1.5	8	1.6	62	0.7	7	0.6	5	0.5	5	0.9	6	0.6	23	
During the past 12 months, how often have you bet/gambled, even casually, for money or valuables in the following ways:																																
Sporting events, sports pools, or fantasy sports*	Not at all	88.7	996	87.6	1,026	89.3	840	87.0	613	88.2	3,475	86.0	936	90.2	1,074	90.1	921	92.4	496	89.3	3,427	94.8	929	92.8	821	93.0	990	92.8	623	93.4	3,363	
	Less than once a month	4.3	48	6.5	76	6.7	63	8.1	57	6.2	244	6.8	74	5.2	62	4.9	50	3.5	19	5.3	205	2.8	27	3.5	31	3.6	38	3.6	24	3.3	120	
	1 to 3 times a month	3.5	39	3.7	43	3.1	29	2.8	20	3.3	131	2.8	30	2.4	29	2.5	26	2.6	14	2.6	99	1.3	13	1.5	13	1.9	20	1.8	12	1.6	58	
	More than 3 times a month	3.6	40	2.2	26	1.0	9	2.1	15	2.3	90	4.4	48	2.2	26	2.4	25	1.5	8	2.8	107	1.1	11	2.3	20	1.6	17	1.8	12	1.7	60	
During the past 12 months, how often have you bet/gambled, even casually, for money or valuables in the following ways:																																
Online (Internet) gambling	Not at all	96.3	1,085	96.4	1,125	95.1	891	94.6	665	95.7	3,766	95.3	1,034	95.9	1,135	95.0	967	94.2	504	95.2	3,640	97.8	960	98.1	864	97.6	1,037	95.5	643	97.4	3,504	
	Less than once a month	1.8	20	1.8	21	2.2	21	3.0	21	2.1	83	2.2	24	2.3	27	2.8	28	2.2	12	2.4	91	1.3	13	0.8	7	0.8	9	1.8	12	1.1	41	
	1 to 3 times a month	0.7	8	0.8	9	1.2	11	1.4	10	1.0	38	1.1	12	0.5	6	1.1	11	1.7	9	1.0	38	0.6	6	0.8	7	0.8	9	1.0	7	0.8	29	
	More than 3 times a month	1.2	14	1.0	12	1.5	14	1.0	7	1.2	47	1.4	15	1.4	16	1.2	12	1.9	10	1.4	53	0.3	3	0.3	3	0.7	7	1.6	11	0.7	24	
During the past 12 months, how often have you bet/gambled, even casually, for money or valuables in the following ways:																																
Video games or online gaming*	Not at all	n/a	n/a	n/a	n/a	n/a	n/a	n/a	n/a	n/a	n/a	n/a	n/a	n/a	n/a	n/a	n/a	n/a	n/a	n/a	n/a	n/a	94.0	922	92.3	817	93.0	989	91.2	613	92.8	3,341
	Less than once a month	n/a	n/a	n/a	n/a	n/a	n/a	n/a	n/a	n/a	n/a	n/a	n/a	n/a	n/a	n/a	n/a	n/a	n/a	n/a	n/a	n/a	2.4	24	4.1	36	3.8	40	5.1	34	3.7	134
	1 to 3 times a month	n/a	n/a	n/a	n/a	n/a	n/a	n/a	n/a	n/a	n/a	n/a	n/a	n/a	n/a	n/a	n/a	n/a	n/a	n/a	n/a	n/a	1.5	15	1.9	17	1.5	16	1.5	10	1.6	58
	More than 3 times a month	n/a	n/a	n/a	n/a	n/a	n/a	n/a	n/a	n/a	n/a	n/a	n/a	n/a	n/a	n/a	n/a	n/a	n/a	n/a	n/a	n/a	2.0	20	1.7	15	1.7	18	2.2	15	1.9	68
During the past 12 months, how often have you bet/gambled, even casually, for money or valuables in the following ways:																																
Bet/gambled in some other way	Not at all	92.7	1,036	87.3	1,024	85.8	803	86.0	604	88.2	3,467	90.4	981	89.2	1,058	88.1	899	90.1	485	89.4	3,423	92.6	907	91.4	810	93.6	994	90.8	610	92.3	3,321	
	Less than once a month	4.6	51	7.8	91	10.3	96	8.5	60	7.6	298	6.9	75	6.7	80	7.9	81	5.2	28	6.9	264	5.0	49	5.5	49	4.2	45	6.0	40	5.1	183	
	1 to 3 times a month	1.7	19	3.2	38	2.4	22	3.1	22	2.6	101	1.8	19	2.7	32	2.2	22	3.2	17	2.4	90	1.8	18	1.7	15	1.0	11	1.9	13	1.6	57	
	More than 3 times a month	1.1	12	1.7	20	1.6	15	2.3	16	1.6	63	0.9	10	1.3	16	1.8	18	1.5	8	1.4	52	0.6	6	1.4	12	1.1	12	1.3	9	1.1	39	

*The Pennsylvania Youth Survey (PAYS) was significantly revised from 2021 to 2023. Trend data are reported in this report when the data are comparable. When cells include an "n/a" notation, it means the question was either not asked in a previous administration or the question was revised in a way that the 2023 data are not directly comparable. Please note that any question with an * at the end designates a question and/or response option that was part of this 2023 survey revision. Please see Appendix B of your Profile Report for a description of changes

Gambling (continued)

Question	Response	County 2019										County 2021										County 2023													
		6th		8th		10th		12th		Total		6th		8th		10th		12th		Total		6th		8th		10th		12th		Total					
		%	n	%	n	%	n	%	n	%	n	%	n	%	n	%	n	%	n	%	n	%	n	%	n	%	n	%	n	%	n				
Have you ever bet/gambled for money or anything of value?*	Never	n/a	n/a	n/a	n/a	n/a	n/a	n/a	n/a	n/a	n/a	n/a	n/a	n/a	n/a	n/a	n/a	n/a	n/a	n/a	82.8	812	75.0	670	77.7	830	77.8	526	78.4	2,838					
	Once or twice	n/a	n/a	n/a	n/a	n/a	n/a	n/a	n/a	n/a	n/a	n/a	n/a	n/a	n/a	n/a	n/a	n/a	n/a	n/a	13.0	128	16.2	145	13.3	142	13.9	94	14.1	509					
	Once in awhile but not regularly	n/a	n/a	n/a	n/a	n/a	n/a	n/a	n/a	n/a	n/a	n/a	n/a	n/a	n/a	n/a	n/a	n/a	n/a	n/a	3.4	33	6.7	60	6.4	68	5.5	37	5.5	198					
	Regularly in the past	n/a	n/a	n/a	n/a	n/a	n/a	n/a	n/a	n/a	n/a	n/a	n/a	n/a	n/a	n/a	n/a	n/a	n/a	n/a	0.5	5	0.9	8	1.5	16	0.9	6	1.0	35					
	Regularly now	n/a	n/a	n/a	n/a	n/a	n/a	n/a	n/a	n/a	n/a	n/a	n/a	n/a	n/a	n/a	n/a	n/a	n/a	n/a	0.3	3	1.1	10	1.1	12	1.9	13	1.1	38					
How often have you bet/gambled for money or anything of value during the past 30 days?*	Never	n/a	n/a	n/a	n/a	n/a	n/a	n/a	n/a	n/a	n/a	n/a	n/a	n/a	n/a	n/a	n/a	n/a	n/a	n/a	93.7	910	90.1	797	91.5	956	90.4	602	91.5	3,265					
	Once or twice	n/a	n/a	n/a	n/a	n/a	n/a	n/a	n/a	n/a	n/a	n/a	n/a	n/a	n/a	n/a	n/a	n/a	n/a	n/a	5.5	53	8.1	72	6.6	69	7.4	49	6.8	243					
	Once or twice per week	n/a	n/a	n/a	n/a	n/a	n/a	n/a	n/a	n/a	n/a	n/a	n/a	n/a	n/a	n/a	n/a	n/a	n/a	n/a	0.7	7	1.4	12	1.2	13	1.4	9	1.1	41					
	About once a day	n/a	n/a	n/a	n/a	n/a	n/a	n/a	n/a	n/a	n/a	n/a	n/a	n/a	n/a	n/a	n/a	n/a	n/a	n/a	0.0	0	0.0	0	0.4	4	0.2	1	0.1	5					
	More than once a day	n/a	n/a	n/a	n/a	n/a	n/a	n/a	n/a	n/a	n/a	n/a	n/a	n/a	n/a	n/a	n/a	n/a	n/a	n/a	0.1	1	0.5	4	0.3	3	0.8	5	0.4	13					
Have you ever felt the need to:																																			
Bet more and more money?	Yes	2.2	24	5.0	58	6.1	57	6.8	48	4.8	187	1.9	21	1.6	19	3.4	35	3.0	16	2.4	91	3.1	30	3.3	29	2.9	31	4.3	29	3.3	119				
	No	97.8	1,088	95.0	1,105	93.9	876	93.2	659	95.2	3,728	98.1	1,068	98.4	1,166	96.6	989	97.0	523	97.6	3,746	96.9	947	96.7	859	97.1	1,030	95.7	644	96.7	3,480				
Have you ever felt the need to:																																			
Lie to important people (such as your family/ friends) about how much you gamble?	Yes	2.3	26	2.5	29	4.3	40	3.0	21	3.0	116	1.0	11	1.0	12	1.8	18	1.3	7	1.3	48	1.2	12	1.1	10	1.4	15	1.6	11	1.3	48				
	No	97.7	1,083	97.5	1,123	95.7	889	97.0	678	97.0	3,773	99.0	1,079	99.0	1,172	98.2	1,006	98.7	532	98.7	3,789	98.8	967	98.9	877	98.6	1,045	98.4	662	98.7	3,551				

*The Pennsylvania Youth Survey (PAYS) was significantly revised from 2021 to 2023. Trend data are reported in this report when the data are comparable. When cells include an "n/a" notation, it means the question was either not asked in a previous administration or the question was revised in a way that the 2023 data are not directly comparable. Please note that any question with an * at the end designates a question and/or response option that was part of this 2023 survey revision. Please see Appendix B of your Profile Report for a description of changes

Other Concerning Behaviors

Question	Response	County 2019										County 2021										County 2023																					
		6th		8th		10th		12th		Total		6th		8th		10th		12th		Total		6th		8th		10th		12th		Total													
		%	n	%	n	%	n	%	n	%	n	%	n	%	n	%	n	%	n	%	n	%	n	%	n	%	n	%	n	%	n												
How many times in the past 12 months have you:																																											
Attacked someone with the idea of seriously hurting them?*	Never	n/a	n/a	n/a	n/a	n/a	n/a	n/a	n/a	n/a	n/a	n/a	n/a	n/a	n/a	n/a	n/a	n/a	n/a	n/a	n/a	n/a	n/a	n/a	n/a	n/a	n/a	n/a	n/a	n/a	n/a	n/a	n/a	92.9	883	92.3	817	94.6	996	94.5	620	93.6	3,316
	Once or twice	n/a	n/a	n/a	n/a	n/a	n/a	n/a	n/a	n/a	n/a	n/a	n/a	n/a	n/a	n/a	n/a	n/a	n/a	n/a	n/a	n/a	n/a	n/a	n/a	n/a	n/a	n/a	n/a	n/a	n/a	n/a	5.7	54	5.9	52	4.6	48	3.8	25	5.1	179	
	Several times	n/a	n/a	n/a	n/a	n/a	n/a	n/a	n/a	n/a	n/a	n/a	n/a	n/a	n/a	n/a	n/a	n/a	n/a	n/a	n/a	n/a	n/a	n/a	n/a	n/a	n/a	n/a	n/a	n/a	n/a	0.2	2	1.4	12	0.6	6	1.1	7	0.8	27		
	Often	n/a	n/a	n/a	n/a	n/a	n/a	n/a	n/a	n/a	n/a	n/a	n/a	n/a	n/a	n/a	n/a	n/a	n/a	n/a	n/a	n/a	n/a	n/a	n/a	n/a	n/a	n/a	n/a	n/a	n/a	1.2	11	0.5	4	0.3	3	0.6	4	0.6	22		
How many times in the past 12 months have you:																																											
Been arrested?*	Never	n/a	n/a	n/a	n/a	n/a	n/a	n/a	n/a	n/a	n/a	n/a	n/a	n/a	n/a	n/a	n/a	n/a	n/a	n/a	n/a	n/a	n/a	n/a	n/a	n/a	n/a	n/a	n/a	n/a	n/a	n/a	99.9	945	99.2	876	98.8	1,042	98.0	644	99.0	3,507	
	Once or twice	n/a	n/a	n/a	n/a	n/a	n/a	n/a	n/a	n/a	n/a	n/a	n/a	n/a	n/a	n/a	n/a	n/a	n/a	n/a	n/a	n/a	n/a	n/a	n/a	n/a	n/a	n/a	n/a	n/a	n/a	0.1	1	0.6	5	0.9	10	1.4	9	0.7	25		
	Several times	n/a	n/a	n/a	n/a	n/a	n/a	n/a	n/a	n/a	n/a	n/a	n/a	n/a	n/a	n/a	n/a	n/a	n/a	n/a	n/a	n/a	n/a	n/a	n/a	n/a	n/a	n/a	n/a	n/a	n/a	0.0	0	0.2	2	0.1	1	0.3	2	0.1	5		
	Often	n/a	n/a	n/a	n/a	n/a	n/a	n/a	n/a	n/a	n/a	n/a	n/a	n/a	n/a	n/a	n/a	n/a	n/a	n/a	n/a	n/a	n/a	n/a	n/a	n/a	n/a	n/a	n/a	n/a	n/a	0.0	0	0.0	0	0.2	2	0.3	2	0.1	4		
How many times in the past 12 months have you:																																											
Been drunk or high at school?*	Never	n/a	n/a	n/a	n/a	n/a	n/a	n/a	n/a	n/a	n/a	n/a	n/a	n/a	n/a	n/a	n/a	n/a	n/a	n/a	n/a	n/a	n/a	n/a	n/a	n/a	n/a	n/a	n/a	n/a	n/a	n/a	99.8	942	98.0	863	94.1	991	94.2	618	96.6	3,414	
	Once or twice	n/a	n/a	n/a	n/a	n/a	n/a	n/a	n/a	n/a	n/a	n/a	n/a	n/a	n/a	n/a	n/a	n/a	n/a	n/a	n/a	n/a	n/a	n/a	n/a	n/a	n/a	n/a	n/a	n/a	n/a	n/a	0.2	2	2.0	18	3.4	36	2.7	18	2.1	74	
	Several times	n/a	n/a	n/a	n/a	n/a	n/a	n/a	n/a	n/a	n/a	n/a	n/a	n/a	n/a	n/a	n/a	n/a	n/a	n/a	n/a	n/a	n/a	n/a	n/a	n/a	n/a	n/a	n/a	n/a	n/a	0.0	0	0.0	0	1.6	17	1.7	11	0.8	28		
	Often	n/a	n/a	n/a	n/a	n/a	n/a	n/a	n/a	n/a	n/a	n/a	n/a	n/a	n/a	n/a	n/a	n/a	n/a	n/a	n/a	n/a	n/a	n/a	n/a	n/a	n/a	n/a	n/a	n/a	n/a	0.0	0	0.0	0	0.9	9	1.4	9	0.5	18		
How many times in the past 12 months have you:																																											
Been suspended from school?*	Never	n/a	n/a	n/a	n/a	n/a	n/a	n/a	n/a	n/a	n/a	n/a	n/a	n/a	n/a	n/a	n/a	n/a	n/a	n/a	n/a	n/a	n/a	n/a	n/a	n/a	n/a	n/a	n/a	n/a	n/a	n/a	95.6	902	91.0	801	91.4	960	94.8	620	93.1	3,283	
	Once or twice	n/a	n/a	n/a	n/a	n/a	n/a	n/a	n/a	n/a	n/a	n/a	n/a	n/a	n/a	n/a	n/a	n/a	n/a	n/a	n/a	n/a	n/a	n/a	n/a	n/a	n/a	n/a	n/a	n/a	n/a	n/a	4.1	39	7.4	65	7.5	79	3.7	24	5.9	207	
	Several times	n/a	n/a	n/a	n/a	n/a	n/a	n/a	n/a	n/a	n/a	n/a	n/a	n/a	n/a	n/a	n/a	n/a	n/a	n/a	n/a	n/a	n/a	n/a	n/a	n/a	n/a	n/a	n/a	n/a	n/a	0.3	3	1.6	14	0.7	7	0.9	6	0.9	30		
	Often	n/a	n/a	n/a	n/a	n/a	n/a	n/a	n/a	n/a	n/a	n/a	n/a	n/a	n/a	n/a	n/a	n/a	n/a	n/a	n/a	n/a	n/a	n/a	n/a	n/a	n/a	n/a	n/a	n/a	n/a	0.0	0	0.0	0	0.4	4	0.6	4	0.2	8		
How many times in the past 12 months have you:																																											
Sold substances such as vapes, alcohol, drugs, or medications?*	Never	n/a	n/a	n/a	n/a	n/a	n/a	n/a	n/a	n/a	n/a	n/a	n/a	n/a	n/a	n/a	n/a	n/a	n/a	n/a	n/a	n/a	n/a	n/a	n/a	n/a	n/a	n/a	n/a	n/a	n/a	n/a	99.6	939	99.5	875	98.2	1,026	97.9	643	98.8	3,483	
	Once or twice	n/a	n/a	n/a	n/a	n/a	n/a	n/a	n/a	n/a	n/a	n/a	n/a	n/a	n/a	n/a	n/a	n/a	n/a	n/a	n/a	n/a	n/a	n/a	n/a	n/a	n/a	n/a	n/a	n/a	n/a	n/a	0.3	3	0.5	4	1.2	13	0.9	6	0.7	26	
	Several times	n/a	n/a	n/a	n/a	n/a	n/a	n/a	n/a	n/a	n/a	n/a	n/a	n/a	n/a	n/a	n/a	n/a	n/a	n/a	n/a	n/a	n/a	n/a	n/a	n/a	n/a	n/a	n/a	n/a	n/a	0.1	1	0.0	0	0.4	4	0.5	3	0.2	8		
	Often	n/a	n/a	n/a	n/a	n/a	n/a	n/a	n/a	n/a	n/a	n/a	n/a	n/a	n/a	n/a	n/a	n/a	n/a	n/a	n/a	n/a	n/a	n/a	n/a	n/a	n/a	n/a	n/a	n/a	n/a	0.0	0	0.0	0	0.2	2	0.8	5	0.2	7		

*The Pennsylvania Youth Survey (PAYS) was significantly revised from 2021 to 2023. Trend data are reported in this report when the data are comparable. When cells include an "n/a" notation, it means the question was either not asked in a previous administration or the question was revised in a way that the 2023 data are not directly comparable. Please note that any question with an * at the end designates a question and/or response option that was part of this 2023 survey revision. Please see Appendix B of your Profile Report for a description of changes

Community and School Climate and Safety: Bullying, Internet Safety and Abuse

Question	Response	County 2019										County 2021										County 2023									
		6th		8th		10th		12th		Total		6th		8th		10th		12th		Total		6th		8th		10th		12th		Total	
		%	n	%	n	%	n	%	n	%	n	%	n	%	n	%	n	%	n	%	n	%	n	%	n	%	n	%	n	%	n
Have you stayed home from school this year because you were worried about being bullied?	NO!	78.7	912	74.5	884	75.7	714	79.7	562	76.9	3,072	69.6	770	68.3	820	70.2	722	77.9	427	70.5	2,739	71.7	673	69.0	609	75.7	802	81.0	538	74.0	2,622
	no	16.4	190	20.5	243	20.1	190	16.6	117	18.5	740	25.3	280	26.2	314	26.0	267	18.1	99	24.7	960	21.3	200	23.4	207	19.5	207	14.8	98	20.1	712
	yes	3.1	36	3.0	36	3.0	28	2.1	15	2.9	115	3.1	34	3.8	45	2.8	29	2.4	13	3.1	121	5.4	51	5.1	45	3.1	33	2.7	18	4.1	147
	YES!	1.8	21	2.0	24	1.2	11	1.6	11	1.7	67	2.1	23	1.8	21	1.0	10	1.6	9	1.6	63	1.5	14	2.5	22	1.6	17	1.5	10	1.8	63
Do adults at your school stop bullying when they see/hear it or when a student tells them about it?	NO!	18.8	214	23.2	273	27.4	257	35.2	245	25.0	989	16.2	172	17.4	207	24.4	251	29.0	157	20.6	787	13.2	120	17.6	153	25.2	262	27.9	185	20.7	720
	no	8.7	99	17.4	205	26.1	245	25.3	176	18.3	725	11.5	123	21.7	258	26.6	273	24.4	132	20.5	786	12.3	112	23.4	203	26.7	278	24.5	162	21.7	755
	yes	29.4	335	39.3	463	35.4	332	28.9	201	33.7	1,331	33.4	356	39.6	471	38.1	392	35.8	194	36.9	1,413	35.8	326	40.7	353	35.7	371	37.2	246	37.2	1,296
	YES!	43.1	490	20.1	237	11.2	105	10.6	74	22.9	906	38.9	414	21.3	254	10.9	112	10.9	59	21.9	839	38.7	352	18.3	159	12.4	129	10.4	69	20.4	709
Have you have been bullied during the past 12 months.*	No	69.3	800	64.2	760	70.9	673	79.4	563	70.0	2,796	66.1	732	69.8	837	76.6	789	84.9	466	72.7	2,824	66.3	626	65.9	585	77.3	816	79.9	536	72.0	2,563
	Yes, very rarely	15.0	173	16.5	195	13.2	125	8.6	61	13.9	554	15.5	172	12.5	150	10.8	111	7.7	42	12.2	475	14.4	136	13.9	123	10.3	109	9.1	61	12.1	429
	Yes, now and then	9.7	112	10.7	127	9.6	91	7.2	51	9.5	381	11.1	123	10.9	131	8.2	84	4.9	27	9.4	365	10.7	101	11.0	98	7.5	79	6.1	41	9.0	319
	Yes, several times per month	1.7	20	3.6	43	3.7	35	2.5	18	2.9	116	2.1	23	2.9	35	2.2	23	1.6	9	2.3	90	2.4	23	3.8	34	2.7	28	2.5	17	2.9	102
	Yes, several times per week	1.6	18	1.9	23	1.1	10	1.1	8	1.5	59	2.2	24	2.1	25	1.0	10	0.4	2	1.6	61	2.6	25	2.3	20	1.1	12	1.5	10	1.9	67
	Yes, almost daily	2.8	32	3.0	35	1.6	15	1.1	8	2.3	90	3.0	33	1.8	22	1.3	13	0.5	3	1.8	71	3.5	33	3.2	28	1.0	11	0.9	6	2.2	78
If you have been bullied in any way in the past 12 months, where were you bullied? (Please note that in the 2021/2023 PAYS, if a student marked that they had not been bullied in the past year to the question "Please state whether you have been bullied during the past 12 months" they were coded as I was not bullied for this question)*	I was not bullied	69.2	787	65.3	763	72.0	672	80.4	559	70.7	2,781	69.0	756	71.5	850	78.5	805	85.9	471	74.7	2,882	68.3	641	68.0	600	78.8	829	80.9	543	73.7	2,613
	On school property	22.1	252	27.5	321	24.0	224	16.3	113	23.1	910	21.8	239	22.9	272	16.0	164	8.8	48	18.8	723	26.2	246	27.9	246	18.6	196	16.8	113	22.6	801
	At a school-sponsored event	2.0	23	3.0	35	4.5	42	4.2	29	3.3	129	0.8	9	3.0	36	2.9	30	1.8	10	2.2	85	2.3	22	3.1	27	2.5	26	3.4	23	2.8	98
	While going to or from school	6.5	74	6.2	72	6.3	59	3.9	27	5.9	232	7.3	80	5.5	65	4.0	41	1.6	9	5.1	195	6.5	61	5.0	44	3.1	33	2.7	18	4.4	156
	In the community	6.6	75	4.9	57	5.5	51	6.6	46	5.8	229	4.9	54	5.7	68	4.8	49	4.6	25	5.1	196	2.1	20	4.4	39	2.9	30	3.4	23	3.2	112
	At home	9.8	112	10.6	124	8.4	78	5.2	36	8.9	350	11.1	122	8.8	105	7.1	73	6.0	33	8.6	333	4.3	40	4.0	35	2.0	21	2.5	17	3.2	113
	Online, social media, phone	n/a	n/a	n/a	n/a	n/a	n/a	n/a	n/a	n/a	n/a	n/a	n/a	n/a	n/a	n/a	n/a	n/a	n/a	n/a	n/a	n/a	11.3	106	11.9	105	8.7	91	7.2	48	9.9

*The Pennsylvania Youth Survey (PAYS) was significantly revised from 2021 to 2023. Trend data are reported in this report when the data are comparable. When cells include an "n/a" notation, it means the question was either not asked in a previous administration or the question was revised in a way that the 2023 data are not directly comparable. Please note that any question with an * at the end designates a question and/or response option that was part of this 2023 survey revision. Please see Appendix B of your Profile Report for a description of changes

Community and School Climate and Safety: Bullying, Internet Safety and Abuse (continued)

Question	Response	County 2019										County 2021										County 2023									
		6th		8th		10th		12th		Total		6th		8th		10th		12th		Total		6th		8th		10th		12th		Total	
		%	n	%	n	%	n	%	n	%	n	%	n	%	n	%	n	%	n	%	n	%	n	%	n	%	n	%	n	%	n
If you have been bullied in the past 12 months by other students, why were you bullied? (Please note the data reported here are of ALL students. Profile reports produced for PAYS report these data only of students who reported being bullied in the past year. Because these data are of ALL students, the numbers and percentages here will not align with the data presented in your profile report. Further note that in the 2021/2023 PAYS, if a student marked that they had not been bullied in the past year to the question "Please state whether you have been bullied during the past 12 months" they were coded as I have not been made fun of by other students for this question)	I have not been made fun of by other students	67.0	721	61.7	695	68.3	620	75.9	505	67.3	2,541	70.6	770	71.9	857	78.4	805	86.3	472	75.3	2,904	68.5	641	68.7	599	79.8	831	81.3	542	74.3	2,613
	I don't know why	13.8	148	13.8	156	8.3	75	6.5	43	11.2	422	10.9	119	9.1	108	5.6	58	3.7	20	7.9	305	10.6	99	7.2	63	6.2	65	4.8	32	7.4	259
	The color of my skin	2.3	25	3.5	39	3.4	31	3.6	24	3.2	119	2.0	22	1.9	23	1.7	17	1.5	8	1.8	70	1.8	17	2.5	22	1.0	10	1.0	7	1.6	56
	My religion	1.0	11	2.6	29	1.8	16	2.7	18	2.0	74	1.0	11	1.2	14	1.8	18	1.5	8	1.3	51	0.9	8	0.9	8	1.2	12	1.0	7	1.0	35
	My size (height, weight, etc.)	13.9	150	15.6	176	12.2	111	9.5	63	13.2	500	13.5	147	11.0	131	9.0	92	5.3	29	10.3	399	13.1	123	15.5	135	7.6	79	6.7	45	10.9	382
	My accent	0.7	8	2.3	26	2.0	18	2.4	16	1.8	68	0.6	7	0.9	11	0.8	8	0.9	5	0.8	31	1.2	11	1.3	11	0.5	5	0.3	2	0.8	29
	The country I was born in	0.7	7	1.2	14	1.3	12	1.2	8	1.1	41	0.7	8	0.7	8	0.6	6	0.7	4	0.7	26	0.9	8	0.3	3	0.6	6	0.3	2	0.5	19
	The country my family (parents/caregivers, grandparents) was born in	0.8	9	1.6	18	1.4	13	2.1	14	1.4	54	0.8	9	0.8	9	1.1	11	1.1	6	0.9	35	0.5	5	0.5	4	0.7	7	0.3	2	0.5	18
	The way I look (clothing, hairstyle, etc.)	14.6	157	18.9	213	15.4	140	8.3	55	15.0	565	16.1	175	15.9	190	11.5	118	7.7	42	13.6	525	17.2	161	18.0	157	10.5	109	9.6	64	14.0	491
	How much money my family has or does not have	4.4	47	6.0	68	5.0	45	4.4	29	5.0	189	2.3	25	3.3	39	1.9	20	0.7	4	2.3	88	1.9	18	3.0	26	2.1	22	2.7	18	2.4	84
	My gender	1.3	14	2.7	30	2.5	23	2.4	16	2.2	83	3.6	39	3.7	44	3.5	36	1.1	6	3.2	125	2.4	22	2.6	23	2.2	23	2.8	19	2.5	87
	My grades or school achievement	3.4	37	4.5	51	4.2	38	5.4	36	4.3	162	4.4	48	3.5	42	2.2	23	2.2	12	3.2	125	2.9	27	3.4	30	1.8	19	1.3	9	2.4	85
	My social standing	3.3	35	5.1	57	8.0	73	6.9	46	5.6	211	3.6	39	5.4	64	4.9	50	4.8	26	4.6	179	3.4	32	4.9	43	5.3	55	5.4	36	4.7	166
	Social conflict	2.5	27	5.4	61	5.3	48	6.8	45	4.8	181	2.5	27	3.7	44	3.3	34	3.3	18	3.2	123	2.4	22	3.3	29	3.1	32	3.9	26	3.1	109
	My sexual-orientation	2.7	29	3.7	42	3.7	34	3.2	21	3.3	126	3.0	33	5.9	70	5.2	53	2.2	12	4.4	168	1.7	16	1.9	17	2.8	29	3.9	26	2.5	88
	I have a disability (learning or physical disability)	1.8	19	2.1	24	2.3	21	2.6	17	2.1	81	1.7	18	1.9	23	2.1	22	2.2	12	1.9	75	0.7	7	1.8	16	1.8	19	2.5	17	1.7	59
Some other reason	15.7	169	17.2	194	13.3	121	12.5	83	15.0	567	13.5	147	11.1	132	6.9	71	4.2	23	9.7	373	14.2	133	11.9	104	6.5	68	7.0	47	10.0	352	
If you were hurt or abused by another person in the past 12 months, how were you hurt or abused? (Please note that because this question did not include a response option for "not abused," these numbers and percentages reflect only students who reported past-year abuse)*	Physical injury	27.2	101	22.2	97	21.2	66	19.5	43	22.9	307	23.4	81	17.2	70	13.8	45	16.7	22	18.0	218	18.5	62	19.3	51	18.6	60	15.1	28	18.1	201
	Threats	23.5	87	25.9	113	23.2	72	19.9	44	23.6	316	27.5	95	27.8	113	22.1	72	29.5	39	26.3	319	27.4	92	30.3	80	26.3	85	23.2	43	27.1	300
	Emotional abuse, insults, name-calling	55.3	205	64.3	281	67.5	210	67.4	149	63.1	845	62.4	216	69.0	281	68.7	224	78.0	103	68.0	824	67.3	226	74.6	197	67.5	218	67.6	125	69.1	766
	Isolation from friends and family	7.0	26	12.4	54	16.7	52	17.6	39	12.8	171	8.1	28	14.5	59	13.5	44	24.2	32	13.5	163	8.3	28	9.1	24	13.3	43	15.1	28	11.1	123
	Control of what you were wearing	6.2	23	7.8	34	10.6	33	11.3	25	8.6	115	11.3	39	14.3	58	14.4	47	18.2	24	13.9	168	8.6	29	11.0	29	11.8	38	11.4	21	10.6	117
	Control of who you socialized with	6.7	25	10.5	46	16.1	50	15.4	34	11.6	155	8.4	29	15.2	62	15.0	49	30.3	40	14.9	180	12.8	43	10.2	27	16.4	53	21.6	40	14.7	163
	Other injury or abuse	12.9	48	10.5	46	10.3	32	18.1	40	12.4	166	12.4	43	11.8	48	12.0	39	12.1	16	12.1	146	11.3	38	9.5	25	14.2	46	14.6	27	12.3	136
In the past 12 months, did anyone on the Internet ever try to get you to talk online about sex, look at sexual pictures, or do something else sexual?	Yes	9.2	104	21.8	253	33.5	311	29.5	205	22.4	873	11.8	128	20.2	238	25.7	262	25.1	135	20.0	763	7.3	67	13.6	118	16.5	173	19.7	130	13.9	488
	No	90.8	1,021	78.2	905	66.5	616	70.5	490	77.6	3,032	88.2	954	79.8	943	74.3	756	74.9	403	80.0	3,056	92.7	857	86.4	752	83.5	876	80.3	530	86.1	3,015

*The Pennsylvania Youth Survey (PAYS) was significantly revised from 2021 to 2023. Trend data are reported in this report when the data are comparable. When cells include an "n/a" notation, it means the question was either not asked in a previous administration or the question was revised in a way that the 2023 data are not directly comparable. Please note that any question with an * at the end designates a question and/or response option that was part of this 2023 survey revision. Please see Appendix B of your Profile Report for a description of changes

Community and School Climate and Safety: Violence and Drugs on School Property

Question	Response	County 2019										County 2021										County 2023																						
		6th		8th		10th		12th		Total		6th		8th		10th		12th		Total		6th		8th		10th		12th		Total														
		%	n	%	n	%	n	%	n	%	n	%	n	%	n	%	n	%	n	%	n	%	n	%	n	%	n	%	n	%	n													
In the past 12 months, how often have you:																																												
Been threatened to be hit or beaten up on school property?*	Never	n/a	n/a	n/a	n/a	n/a	n/a	n/a	n/a	n/a	n/a	n/a	n/a	n/a	n/a	n/a	n/a	n/a	n/a	n/a	n/a	n/a	n/a	n/a	n/a	n/a	n/a	n/a	n/a	n/a	n/a	n/a	n/a	n/a	77.9	747	75.9	671	83.9	888	84.8	560	80.5	2,866
	Once or twice	n/a	n/a	n/a	n/a	n/a	n/a	n/a	n/a	n/a	n/a	n/a	n/a	n/a	n/a	n/a	n/a	n/a	n/a	n/a	n/a	n/a	n/a	n/a	n/a	n/a	n/a	n/a	n/a	n/a	n/a	n/a	n/a	n/a	16.3	156	19.0	168	12.1	128	12.1	80	14.9	532
	Several times	n/a	n/a	n/a	n/a	n/a	n/a	n/a	n/a	n/a	n/a	n/a	n/a	n/a	n/a	n/a	n/a	n/a	n/a	n/a	n/a	n/a	n/a	n/a	n/a	n/a	n/a	n/a	n/a	n/a	n/a	n/a	n/a	4.3	41	3.4	30	2.5	26	2.0	13	3.1	110	
	Often	n/a	n/a	n/a	n/a	n/a	n/a	n/a	n/a	n/a	n/a	n/a	n/a	n/a	n/a	n/a	n/a	n/a	n/a	n/a	n/a	n/a	n/a	n/a	n/a	n/a	n/a	n/a	n/a	n/a	n/a	n/a	n/a	1.6	15	1.7	15	1.6	17	1.1	7	1.5	54	
In the past 12 months, how often have you:																																												
Been attacked and hit by someone or beaten up on school property?*	Never	n/a	n/a	n/a	n/a	n/a	n/a	n/a	n/a	n/a	n/a	n/a	n/a	n/a	n/a	n/a	n/a	n/a	n/a	n/a	n/a	n/a	n/a	n/a	n/a	n/a	n/a	n/a	n/a	n/a	n/a	n/a	n/a	89.9	855	91.5	805	94.4	991	95.4	625	92.6	3,276	
	Once or twice	n/a	n/a	n/a	n/a	n/a	n/a	n/a	n/a	n/a	n/a	n/a	n/a	n/a	n/a	n/a	n/a	n/a	n/a	n/a	n/a	n/a	n/a	n/a	n/a	n/a	n/a	n/a	n/a	n/a	n/a	n/a	n/a	8.1	77	6.7	59	4.0	42	3.2	21	5.6	199	
	Several times	n/a	n/a	n/a	n/a	n/a	n/a	n/a	n/a	n/a	n/a	n/a	n/a	n/a	n/a	n/a	n/a	n/a	n/a	n/a	n/a	n/a	n/a	n/a	n/a	n/a	n/a	n/a	n/a	n/a	n/a	n/a	n/a	1.6	15	1.7	15	0.7	7	0.8	5	1.2	42	
	Often	n/a	n/a	n/a	n/a	n/a	n/a	n/a	n/a	n/a	n/a	n/a	n/a	n/a	n/a	n/a	n/a	n/a	n/a	n/a	n/a	n/a	n/a	n/a	n/a	n/a	n/a	n/a	n/a	n/a	n/a	n/a	n/a	0.4	4	0.1	1	1.0	10	0.6	4	0.5	19	
In the past 12 months, how often have you:																																												
Been offered, given, or sold alcohol, tobacco product or other drug on school property?*	Never	n/a	n/a	n/a	n/a	n/a	n/a	n/a	n/a	n/a	n/a	n/a	n/a	n/a	n/a	n/a	n/a	n/a	n/a	n/a	n/a	n/a	n/a	n/a	n/a	n/a	n/a	n/a	n/a	n/a	n/a	n/a	n/a	98.0	927	94.1	832	86.0	906	87.5	569	91.5	3,234	
	Once or twice	n/a	n/a	n/a	n/a	n/a	n/a	n/a	n/a	n/a	n/a	n/a	n/a	n/a	n/a	n/a	n/a	n/a	n/a	n/a	n/a	n/a	n/a	n/a	n/a	n/a	n/a	n/a	n/a	n/a	n/a	n/a	n/a	n/a	1.4	13	4.6	41	9.6	101	7.8	51	5.8	206
	Several times	n/a	n/a	n/a	n/a	n/a	n/a	n/a	n/a	n/a	n/a	n/a	n/a	n/a	n/a	n/a	n/a	n/a	n/a	n/a	n/a	n/a	n/a	n/a	n/a	n/a	n/a	n/a	n/a	n/a	n/a	n/a	n/a	n/a	0.1	1	0.8	7	2.5	26	2.6	17	1.4	51
	Often	n/a	n/a	n/a	n/a	n/a	n/a	n/a	n/a	n/a	n/a	n/a	n/a	n/a	n/a	n/a	n/a	n/a	n/a	n/a	n/a	n/a	n/a	n/a	n/a	n/a	n/a	n/a	n/a	n/a	n/a	n/a	n/a	n/a	0.5	5	0.5	4	1.9	20	2.0	13	1.2	42
How many times in the past 12 months have you:																																												
Brought a weapon (such as a handgun, knife, etc.) to school?*	Never	n/a	n/a	n/a	n/a	n/a	n/a	n/a	n/a	n/a	n/a	n/a	n/a	n/a	n/a	n/a	n/a	n/a	n/a	n/a	n/a	n/a	n/a	n/a	n/a	n/a	n/a	n/a	n/a	n/a	n/a	n/a	n/a	98.8	935	99.4	879	99.0	1,041	98.5	648	99.0	3,503	
	Once or twice	n/a	n/a	n/a	n/a	n/a	n/a	n/a	n/a	n/a	n/a	n/a	n/a	n/a	n/a	n/a	n/a	n/a	n/a	n/a	n/a	n/a	n/a	n/a	n/a	n/a	n/a	n/a	n/a	n/a	n/a	n/a	n/a	n/a	1.2	11	0.5	4	0.6	6	0.6	4	0.7	25
	Several times	n/a	n/a	n/a	n/a	n/a	n/a	n/a	n/a	n/a	n/a	n/a	n/a	n/a	n/a	n/a	n/a	n/a	n/a	n/a	n/a	n/a	n/a	n/a	n/a	n/a	n/a	n/a	n/a	n/a	n/a	n/a	n/a	n/a	0.0	0	0.1	1	0.2	2	0.5	3	0.2	6
	Often	n/a	n/a	n/a	n/a	n/a	n/a	n/a	n/a	n/a	n/a	n/a	n/a	n/a	n/a	n/a	n/a	n/a	n/a	n/a	n/a	n/a	n/a	n/a	n/a	n/a	n/a	n/a	n/a	n/a	n/a	n/a	n/a	n/a	0.0	0	0.0	0	0.3	3	0.5	3	0.2	6

*The Pennsylvania Youth Survey (PAYS) was significantly revised from 2021 to 2023. Trend data are reported in this report when the data are comparable. When cells include an "n/a" notation, it means the question was either not asked in a previous administration or the question was revised in a way that the 2023 data are not directly comparable. Please note that any question with an * at the end designates a question and/or response option that was part of this 2023 survey revision. Please see Appendix B of your Profile Report for a description of changes

Mental Health Concerns and Suicide Risk																															
Question	Response	County 2019										County 2021										County 2023									
		6th		8th		10th		12th		Total		6th		8th		10th		12th		Total		6th		8th		10th		12th		Total	
		%	n	%	n	%	n	%	n	%	n	%	n	%	n	%	n	%	n	%	n	%	n	%	n	%	n	%	n	%	n
My overall mental health in the past month has been good.*	NO!	n/a	n/a	n/a	n/a	n/a	n/a	n/a	n/a	n/a	n/a	n/a	n/a	n/a	n/a	n/a	n/a	n/a	n/a	n/a	n/a	7.0	70	9.4	87	12.5	139	15.4	106	10.8	402
	no	n/a	n/a	n/a	n/a	n/a	n/a	n/a	n/a	n/a	n/a	n/a	n/a	n/a	n/a	n/a	n/a	n/a	n/a	n/a	n/a	9.6	96	16.5	152	24.9	277	21.0	145	18.0	670
	yes	n/a	n/a	n/a	n/a	n/a	n/a	n/a	n/a	n/a	n/a	n/a	n/a	n/a	n/a	n/a	n/a	n/a	n/a	n/a	n/a	36.8	370	41.1	379	42.9	477	40.3	278	40.3	1,504
	YES!	n/a	n/a	n/a	n/a	n/a	n/a	n/a	n/a	n/a	n/a	n/a	n/a	n/a	n/a	n/a	n/a	n/a	n/a	n/a	n/a	46.7	469	33.0	305	19.7	219	23.3	161	30.9	1,154
If you have felt sad, lonely or worried in the past month who did you talk to?*	No one	n/a	n/a	n/a	n/a	n/a	n/a	n/a	n/a	n/a	n/a	n/a	n/a	n/a	n/a	n/a	n/a	n/a	n/a	n/a	20.0	195	29.9	267	29.6	318	26.0	175	26.4	955	
	Parent/caregiver	n/a	n/a	n/a	n/a	n/a	n/a	n/a	n/a	n/a	n/a	n/a	n/a	n/a	n/a	n/a	n/a	n/a	n/a	n/a	47.6	463	32.6	291	36.1	388	35.5	239	38.2	1,381	
	Other family member	n/a	n/a	n/a	n/a	n/a	n/a	n/a	n/a	n/a	n/a	n/a	n/a	n/a	n/a	n/a	n/a	n/a	n/a	n/a	26.8	261	17.4	155	16.5	177	16.0	108	19.4	701	
	Friend	n/a	n/a	n/a	n/a	n/a	n/a	n/a	n/a	n/a	n/a	n/a	n/a	n/a	n/a	n/a	n/a	n/a	n/a	n/a	42.5	414	39.9	356	49.0	527	52.9	356	45.7	1,653	
	Teacher or another adult at school (e.g. coach, counselor, nurse)	n/a	n/a	n/a	n/a	n/a	n/a	n/a	n/a	n/a	n/a	n/a	n/a	n/a	n/a	n/a	n/a	n/a	n/a	n/a	12.1	118	6.4	57	6.0	64	9.8	66	8.4	305	
	Doctor or therapist	n/a	n/a	n/a	n/a	n/a	n/a	n/a	n/a	n/a	n/a	n/a	n/a	n/a	n/a	n/a	n/a	n/a	n/a	n/a	9.5	92	8.0	71	8.2	88	9.5	64	8.7	315	
	Religious or spiritual leader (e.g. Rabbi, Pastor, Imam, Priest or Nun, Bishop)	n/a	n/a	n/a	n/a	n/a	n/a	n/a	n/a	n/a	n/a	n/a	n/a	n/a	n/a	n/a	n/a	n/a	n/a	n/a	3.3	32	2.8	25	2.1	23	4.5	30	3.0	110	
	Other adult in the community	n/a	n/a	n/a	n/a	n/a	n/a	n/a	n/a	n/a	n/a	n/a	n/a	n/a	n/a	n/a	n/a	n/a	n/a	n/a	3.4	33	2.1	19	1.6	17	3.3	22	2.5	91	
	I have not felt this way in the past 30 days	n/a	n/a	n/a	n/a	n/a	n/a	n/a	n/a	n/a	n/a	n/a	n/a	n/a	n/a	n/a	n/a	n/a	n/a	n/a	21.8	212	25.3	226	17.9	192	15.5	104	20.3	734	
How many times in the past 12 months have you:																															
Done anything to harm yourself (such as cutting, scraping, burning) as a way to relieve difficult feelings, or to communicate emotions that may be difficult to express verbally?	Never	n/a	n/a	n/a	n/a	n/a	n/a	n/a	n/a	n/a	n/a	n/a	n/a	n/a	n/a	n/a	n/a	n/a	n/a	n/a	85.3	801	82.7	726	85.1	894	85.3	558	84.6	2,979	
	Once or twice	n/a	n/a	n/a	n/a	n/a	n/a	n/a	n/a	n/a	n/a	n/a	n/a	n/a	n/a	n/a	n/a	n/a	n/a	n/a	9.7	91	9.1	80	9.0	94	7.0	46	8.8	311	
	Several times	n/a	n/a	n/a	n/a	n/a	n/a	n/a	n/a	n/a	n/a	n/a	n/a	n/a	n/a	n/a	n/a	n/a	n/a	n/a	2.9	27	5.1	45	4.1	43	6.0	39	4.4	154	
	Often	n/a	n/a	n/a	n/a	n/a	n/a	n/a	n/a	n/a	n/a	n/a	n/a	n/a	n/a	n/a	n/a	n/a	n/a	n/a	2.1	20	3.1	27	1.8	19	1.7	11	2.2	77	
Did you ever feel so sad or hopeless almost every day for two weeks or more in a row that you stopped doing some usual activities?	Yes	21.2	236	26.6	312	34.7	323	34.4	241	28.4	1,112	29.1	311	32.6	385	38.8	392	39.4	215	34.2	1,303	20.5	188	26.6	230	28.3	295	32.3	211	26.6	924
	No	78.8	876	73.4	860	65.3	608	65.6	459	71.6	2,803	70.9	758	67.4	795	61.2	619	60.6	331	65.8	2,503	79.5	730	73.4	635	71.7	746	67.7	443	73.4	2,554
Did you ever seriously consider attempting suicide?	Yes	11.5	127	18.2	213	22.0	204	23.0	161	18.1	705	13.3	141	19.7	228	23.8	239	24.6	134	19.7	742	11.9	109	19.0	163	18.3	191	19.2	125	17.0	588
	No	88.5	977	81.8	955	78.0	725	77.0	539	81.9	3,196	86.7	922	80.3	932	76.2	767	75.4	410	80.3	3,031	88.1	805	81.0	697	81.7	850	80.8	527	83.0	2,879
Did you make a plan about how you would attempt suicide?	Yes	7.4	81	14.6	170	18.7	172	17.2	120	14.0	543	10.4	110	15.1	176	19.0	190	19.2	104	15.4	580	10.7	98	14.7	126	13.8	143	16.1	105	13.6	472
	No	92.6	1,013	85.4	992	81.3	750	82.8	577	86.0	3,332	89.6	944	84.9	987	81.0	810	80.8	438	84.6	3,179	89.3	815	85.3	732	86.2	893	83.9	546	86.4	2,986
Did you actually attempt suicide?*	Yes	n/a	n/a	n/a	n/a	n/a	n/a	n/a	n/a	n/a	n/a	n/a	n/a	n/a	n/a	n/a	n/a	n/a	n/a	n/a	4.1	37	6.0	51	7.1	73	6.2	40	5.8	201	
	No	n/a	n/a	n/a	n/a	n/a	n/a	n/a	n/a	n/a	n/a	n/a	n/a	n/a	n/a	n/a	n/a	n/a	n/a	n/a	95.9	871	94.0	804	92.9	960	93.8	607	94.2	3,242	
If you attempted suicide during the past 12 months, did any attempt result in an injury, poisoning or overdose that had to be treated by a doctor or nurse? (Please Note: These percentages are calculated out of only students reporting a suicide attempt.)	Yes	25.6	22	19.3	23	32.6	31	24.6	15	25.2	91	23.4	18	22.8	26	28.3	30	26.0	13	25.1	87	16.7	4	36.6	15	34.6	18	37.0	10	32.6	47
	No	74.4	64	80.7	96	67.4	64	75.4	46	74.8	270	76.6	59	77.2	88	71.7	76	74.0	37	74.9	260	83.3	20	63.4	26	65.4	34	63.0	17	67.4	97

*The Pennsylvania Youth Survey (PAYS) was significantly revised from 2021 to 2023. Trend data are reported in this report when the data are comparable. When cells include an "n/a" notation, it means the question was either not asked in a previous administration or the question was revised in a way that the 2023 data are not directly comparable. Please note that any question with an * at the end designates a question and/or response option that was part of this 2023 survey revision. Please see Appendix B of your Profile Report for a description of changes

Stressful Events and Sleep

Question	Response	County 2019										County 2021										County 2023										
		6th		8th		10th		12th		Total		6th		8th		10th		12th		Total		6th		8th		10th		12th		Total		
		%	n	%	n	%	n	%	n	%	n	%	n	%	n	%	n	%	n	%	n	%	n	%	n	%	n	%	n	%	n	
How often in the past year have you:																																
Worried that food at home would run out before your family got money to buy more?*	Never	n/a	n/a	n/a	n/a	n/a	n/a	n/a	n/a	n/a	n/a	n/a	n/a	n/a	n/a	n/a	n/a	n/a	n/a	n/a	n/a	n/a	72.6	749	79.5	735	76.9	848	75.7	529	76.1	2,861
	A few times	n/a	n/a	n/a	n/a	n/a	n/a	n/a	n/a	n/a	n/a	n/a	n/a	n/a	n/a	n/a	n/a	n/a	n/a	n/a	n/a	n/a	18.2	188	11.8	109	13.2	146	12.2	85	14.0	528
	Sometimes	n/a	n/a	n/a	n/a	n/a	n/a	n/a	n/a	n/a	n/a	n/a	n/a	n/a	n/a	n/a	n/a	n/a	n/a	n/a	n/a	n/a	6.6	68	4.9	45	6.2	68	6.7	47	6.1	228
	Often	n/a	n/a	n/a	n/a	n/a	n/a	n/a	n/a	n/a	n/a	n/a	n/a	n/a	n/a	n/a	n/a	n/a	n/a	n/a	n/a	n/a	2.6	27	3.9	36	3.7	41	5.4	38	3.8	142
How often in the past year have you:																																
Skipped a meal because your family didn't have enough money to buy food?*	Never	n/a	n/a	n/a	n/a	n/a	n/a	n/a	n/a	n/a	n/a	n/a	n/a	n/a	n/a	n/a	n/a	n/a	n/a	n/a	n/a	90.9	936	89.8	829	88.1	969	84.6	588	88.6	3,322	
	A few times	n/a	n/a	n/a	n/a	n/a	n/a	n/a	n/a	n/a	n/a	n/a	n/a	n/a	n/a	n/a	n/a	n/a	n/a	n/a	n/a	n/a	5.7	59	4.4	41	5.5	61	7.2	50	5.6	211
	Sometimes	n/a	n/a	n/a	n/a	n/a	n/a	n/a	n/a	n/a	n/a	n/a	n/a	n/a	n/a	n/a	n/a	n/a	n/a	n/a	n/a	n/a	2.4	25	3.1	29	4.0	44	3.3	23	3.2	121
	Often	n/a	n/a	n/a	n/a	n/a	n/a	n/a	n/a	n/a	n/a	n/a	n/a	n/a	n/a	n/a	n/a	n/a	n/a	n/a	n/a	n/a	1.0	10	2.6	24	2.4	26	4.9	34	2.5	94
On an average school night, how many hours of sleep do you get?	4 or less hours	5.2	58	7.7	90	10.5	98	9.9	70	8.0	316	7.7	86	8.8	106	10.1	105	11.9	65	9.3	362	3.9	38	8.3	74	7.5	81	9.5	65	7.1	258	
	5 hours	4.5	50	8.8	103	14.0	131	15.1	107	10.0	391	5.8	64	8.4	101	12.4	129	15.4	84	9.7	378	6.2	61	7.4	66	12.1	130	12.5	85	9.4	342	
	6 hours	8.3	92	16.0	187	21.2	199	28.9	205	17.4	683	10.4	115	17.6	213	25.3	263	25.7	140	18.7	731	10.9	107	15.0	134	19.5	210	24.5	167	17.0	618	
	7 hours	18.4	204	22.7	266	27.9	261	27.7	197	23.6	928	17.4	193	26.9	325	26.7	277	27.2	148	24.2	943	14.5	143	26.5	237	28.3	304	28.5	194	24.1	878	
	8 hours	30.1	333	29.4	344	20.2	189	15.4	109	24.8	975	28.9	321	25.1	303	18.4	191	16.9	92	23.3	907	31.7	312	28.7	257	24.4	262	18.9	129	26.4	960	
	9 hours	22.3	247	11.5	135	4.3	40	2.4	17	11.2	439	18.8	209	9.8	118	4.9	51	1.7	9	9.9	387	23.9	235	10.6	95	6.0	65	3.8	26	11.6	421	
	10 or more hours	11.2	124	3.9	46	2.0	19	0.7	5	4.9	194	11.0	122	3.5	42	2.1	22	1.1	6	4.9	192	8.9	88	3.7	33	2.1	23	2.2	15	4.4	159	
In the last two weeks, how often have you felt tired or sleepy during the day?	Every day	19.6	217	28.3	331	42.2	395	42.2	300	31.7	1,243	21.9	239	29.3	353	38.9	399	43.3	236	31.7	1,227	18.3	179	27.9	250	36.4	390	38.1	259	29.7	1,078	
	Several times	26.4	292	31.3	366	34.7	325	35.4	252	31.5	1,235	30.6	335	33.2	399	32.4	332	30.1	164	31.8	1,230	33.4	326	32.8	294	33.7	361	33.3	226	33.3	1,207	
	Twice	19.5	216	18.1	212	12.2	114	13.4	95	16.2	637	19.1	209	18.2	219	14.1	145	13.2	72	16.7	645	23.3	228	16.8	151	16.1	172	14.1	96	17.9	647	
	Once	21.4	237	13.7	161	6.6	62	5.8	41	12.8	501	18.5	202	12.6	151	8.1	83	7.7	42	12.4	478	18.9	185	14.4	129	8.7	93	8.4	57	12.8	464	
	Never	13.2	146	8.6	101	4.3	40	3.2	23	7.9	310	9.9	108	6.7	81	6.5	67	5.7	31	7.4	287	6.0	59	8.1	73	5.1	55	6.0	41	6.3	228	
During the past 12 months, have you or your family lived in a shelter, hotel, motel, car, campground, or someone else's home, etc. due to loss of housing, lack of money, or did not have another place to stay?	No	92.5	1,040	96.1	1,125	96.7	908	96.1	674	95.2	3,747	92.7	1,012	95.5	1,127	96.4	988	97.4	526	95.2	3,653	93.5	881	95.8	843	93.8	984	96.5	633	94.7	3,341	
	Yes, but for less than a month	3.5	39	2.0	23	1.7	16	1.4	10	2.2	88	2.9	32	1.5	18	1.8	18	0.7	4	1.9	72	4.1	39	1.8	16	2.5	26	2.0	13	2.7	94	
	Yes, but for more than a month	2.0	22	1.2	14	0.6	6	1.7	12	1.4	54	1.6	17	1.5	18	0.7	7	1.1	6	1.3	48	1.5	14	1.3	11	1.7	18	0.5	3	1.3	46	
	Yes, for most of the year	2.0	23	0.8	9	1.0	9	0.7	5	1.2	46	2.8	31	1.4	17	1.2	12	0.7	4	1.7	64	0.8	8	1.1	10	2.0	21	1.1	7	1.3	46	
In the past 12 months, did you ever live away from your parents/caregivers because you were kicked out, ran away, or were abandoned?*	Yes	1.9	21	4.3	50	6.1	57	7.9	56	4.7	184	2.0	22	3.9	46	5.7	58	7.6	41	4.4	167	0.9	9	1.8	16	4.9	52	4.1	27	2.9	104	
	No	98.1	1,107	95.7	1,118	93.9	883	92.1	649	95.3	3,757	98.0	1,065	96.1	1,129	94.3	964	92.4	499	95.6	3,657	99.1	939	98.2	864	95.1	1,001	95.9	631	97.1	3,435	
In the past 12 months, have any of your friends or family members close to you died?	Yes	41.2	450	42.0	491	37.2	348	37.6	261	39.8	1,550	44.0	471	42.4	499	40.7	414	33.0	179	41.0	1,563	41.2	379	37.1	322	33.8	353	28.3	185	35.5	1,239	
	No	58.8	641	58.0	679	62.8	587	62.4	433	60.2	2,340	56.0	599	57.6	679	59.3	603	67.0	364	59.0	2,245	58.8	542	62.9	545	66.2	692	71.7	468	64.5	2,247	

*The Pennsylvania Youth Survey (PAYS) was significantly revised from 2021 to 2023. Trend data are reported in this report when the data are comparable. When cells include an "n/a" notation, it means the question was either not asked in a previous administration or the question was revised in a way that the 2023 data are not directly comparable. Please note that any question with an * at the end designates a question and/or response option that was part of this 2023 survey revision. Please see Appendix B of your Profile Report for a description of changes

Stressful Events and Sleep (continued)

Question	Response	County 2019										County 2021										County 2023									
		6th		8th		10th		12th		Total		6th		8th		10th		12th		Total		6th		8th		10th		12th		Total	
		%	n	%	n	%	n	%	n	%	n	%	n	%	n	%	n	%	n	%	n	%	n	%	n	%	n	%	n	%	n
How many times have you changed homes in the past 12 months?	Never	79.8	869	82.4	943	84.8	784	83.9	583	82.5	3,179	77.1	802	83.4	949	86.7	873	86.4	465	83.0	3,089	82.2	752	88.2	762	85.2	872	89.5	579	86.0	2,965
	1	12.7	138	13.0	149	12.0	111	10.5	73	12.2	471	16.2	168	12.4	141	9.3	94	11.2	60	12.4	463	11.6	106	8.9	77	10.9	111	7.7	50	10.0	344
	2	3.4	37	2.3	26	1.8	17	3.0	21	2.6	101	2.6	27	1.9	22	1.7	17	1.5	8	2.0	74	3.6	33	1.4	12	1.9	19	1.7	11	2.2	75
	3 or more	4.1	45	2.4	27	1.3	12	2.6	18	2.6	102	4.1	43	2.3	26	2.3	23	0.9	5	2.6	97	2.6	24	1.5	13	2.1	21	1.1	7	1.9	65
How many times have you changed homes including the past 12 months, in the last 3 years?	Never	63.1	682	66.8	766	70.3	645	68.8	476	66.9	2,569	59.3	602	65.6	751	70.4	712	75.3	390	66.5	2,455	64.3	595	69.3	601	70.3	718	78.0	504	69.9	2,418
	1	20.6	223	19.1	219	18.3	168	17.1	118	19.0	728	22.7	230	18.7	214	18.9	191	16.0	83	19.5	718	20.3	188	20.5	178	17.3	177	12.5	81	18.0	624
	2	7.1	77	7.4	85	7.1	65	7.1	49	7.2	276	7.6	77	8.8	101	5.4	55	5.6	29	7.1	262	9.5	88	6.7	58	7.1	73	4.8	31	7.2	250
	3 or more	9.2	99	6.7	77	4.4	40	7.1	49	6.9	265	10.4	106	6.8	78	5.3	54	3.1	16	6.9	254	5.8	54	3.5	30	5.3	54	4.6	30	4.9	168