

2023 Pennsylvania Youth Survey

Empowering Communities to Develop Strategic Prevention Programming

Indiana County

All Questions by Grade Report

Conducted by

Pennsylvania Commission on
Crime and Delinquency

Pennsylvania Department of
Drug and Alcohol Programs

Pennsylvania Department
of Education

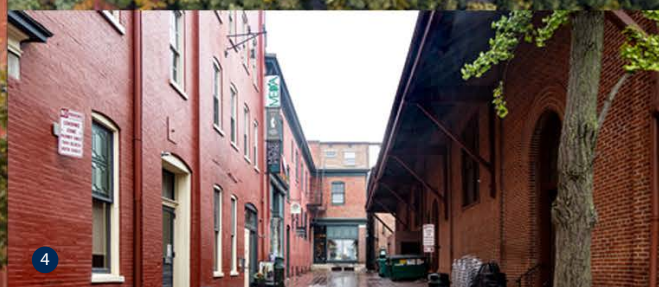
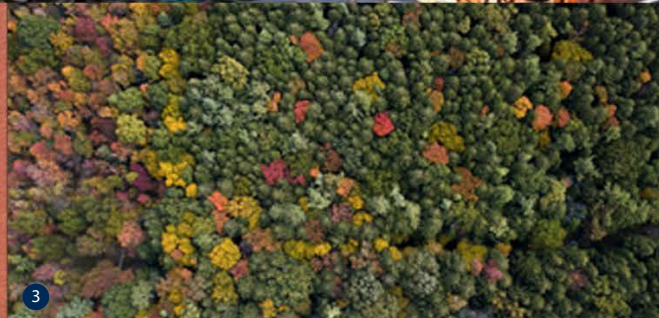
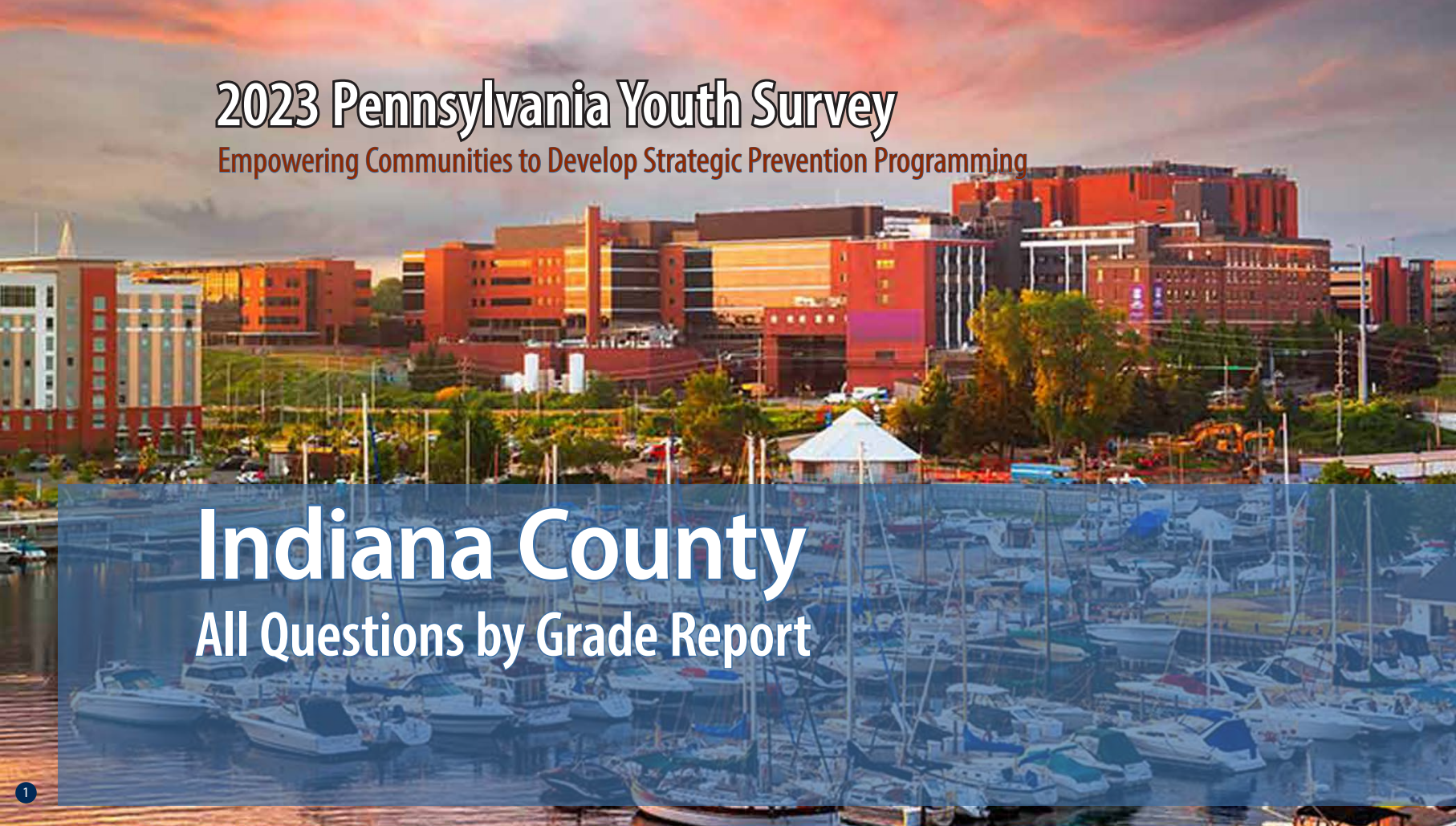

Funding provided by



pennsylvania

COMMISSION ON CRIME
AND DELINQUENCY



pennsylvania

DEPARTMENT OF DRUG AND
ALCOHOL PROGRAMS



pennsylvania

DEPARTMENT OF EDUCATION

About the cover photographs:

1. The Bayfront, *Erie, PA*
Credit: Sean Pavone/ISTock.com

2. No. 24 West Broadway, *Jim Thorpe, PA*
Credit: Billy Wilson/Flicker.com

3. North Pennsylvania Woods, *PA*
Credit: Caleb Martin/Flicker.com

4. West Grant Street, *Lancaster, PA*,
Credit: Billy Wilson/Flicker.com

5. Mountain Laurel
Credit: Unknown artist/Flicker.com

PAYS ALL QUESTIONS BY GRADE REPORT

This report provides full results from the 2023 Pennsylvania Youth Survey (PAYS). For each survey item included in the survey, this report presents data for each response option by grade (and for all grades combined).

This report allows you to see not only the percent of students who selected each response option but also the number of students. These counts allow for you to, for example, add the counts for 10th and 12th grade to calculate a percentage for high school students. PAYS sponsors — the Pennsylvania Commission on Crime and Delinquency, Department of Drug and Alcohol Programs, and the Pennsylvania Department of Education — are supplying these data with the hope of aiding in more complete prevention and wellness planning.

Notes to Consider Before Proceeding

This report shares data from the 2019, 2021, and 2023 PAYS administrations when data are available. If your county or district did not participate in one or more of these administrations, you will find “n/a” notations where relevant. Your full profile report also displays data from 2019, 2021, and 2023 when available.

Please note that the Pennsylvania Youth Survey (PAYS) was significantly revised from 2021 to 2023. Trend data are reported in this report when the data are comparable. When cells include an “n/a” notation, it can mean the question was either not asked in a previous administration or the question was revised in a

way that the 2023 data are not directly comparable. Also, note that any question with an * at the end designates a question and/or response option that was part of the 2023 survey revision. Please see Appendix B of your Profile Report for a description of changes.

Studies indicate that most young people are truthful in answering anonymous prevention-centered surveys such as PAYS. To ensure valid survey results, the data here have made use of the same validity/honesty checks used in PAYS profile reports.

Data are displayed here when there are a minimum number of 25 responses at the grade level.

An overwhelming majority of the percentages shown in this report are out of ALL students. Any exceptions are noted for the question as it appears in this report.

If you need help reading, interpreting, or applying these data, please contact your local county drug and alcohol office or reach out to the Evidence-based Prevention and Intervention Support (EPIS) at:

<https://www.episcenter.psu.edu/index.php/paysquestion>

You will find the survey question data organized in the report in the following topic order:

- [Demographics](#)
- [Community Domain Risk Factors](#)
- [Community Domain Protective Factors](#)
- [School Domain Risk Factors](#)
- [School Domain Protective Factors](#)
- [Family Domain Risk Factors](#)
- [Family Domain Protective Factors](#)
- [Peer-Individual Risk Factors](#)
- [Peer-Individual Protective Factors](#)
- [Substance Use](#)
- [Gambling](#)
- [Other Concerning Behaviors](#)
- [Community & School Climate and Safety](#)
- [Mental Health Concerns and Suicide Risk](#)
- [Stressful Events and Sleep](#)

Participation																														
	County 2019										County 2021										County 2023									
	6th		8th		10th		12th		Total		6th		8th		10th		12th		Total		6th		8th		10th		12th		Total	
Total number of survey respondents	516		548		528		440		2,032		563		545		526		462		2,096		564		569		521		408		2,062	

Demographics																															
Question	Response	County 2019										County 2021										County 2023									
		6th		8th		10th		12th		Total		6th		8th		10th		12th		Total		6th		8th		10th		12th		Total	
		%	n	%	n	%	n	%	n	%	n	%	n	%	n	%	n	%	n	%	n	%	n	%	n	%	n	%	n	%	n
How old are you?	10	0.8	4	0.0	0	0.0	0	0.0	0	0.2	4	1.1	6	0.0	0	0.0	0	0.0	0	0.3	6	0.7	4	0.0	0	0.0	0	0.0	0	0.2	4
	11	70.0	361	0.0	0	0.0	0	0.0	0	17.8	361	70.0	394	0.0	0	0.0	0	0.0	0	18.8	394	69.3	391	0.0	0	0.0	0	0.0	0	19.0	391
	12	27.7	143	0.4	2	0.0	0	0.0	0	7.1	145	27.0	152	1.1	6	0.0	0	0.0	0	7.5	158	28.4	160	0.7	4	0.0	0	0.0	0	8.0	164
	13	1.2	6	71.0	389	0.0	0	0.0	0	19.4	395	2.0	11	69.9	381	0.0	0	0.0	0	18.7	392	1.6	9	68.2	388	0.0	0	0.0	0	19.3	397
	14	0.4	2	27.6	151	0.0	0	0.0	0	7.5	153	0.0	0	27.7	151	0.6	3	0.0	0	7.3	154	0.0	0	29.3	167	0.6	3	0.0	0	8.2	170
	15	0.0	0	0.9	5	65.7	347	0.0	0	17.3	352	0.0	0	1.3	7	72.4	381	0.0	0	18.5	388	0.0	0	1.8	10	69.9	364	0.0	0	18.1	374
	16	0.0	0	0.2	1	33.5	177	0.2	1	8.8	179	0.0	0	0.0	0	26.0	137	0.4	2	6.6	139	0.0	0	0.0	0	27.6	144	0.5	2	7.1	146
	17	0.0	0	0.0	0	0.8	4	71.4	314	15.6	318	0.0	0	0.0	0	1.0	5	69.9	323	15.6	328	0.0	0	0.0	0	1.9	10	70.8	289	14.5	299
	18	0.0	0	0.0	0	0.0	0	26.6	117	5.8	117	0.0	0	0.0	0	0.0	0	28.8	133	6.3	133	0.0	0	0.0	0	0.0	0	27.2	111	5.4	111
	19 or older	0.0	0	0.0	0	0.0	0	1.8	8	0.4	8	0.0	0	0.0	0	0.0	0	0.9	4	0.2	4	0.0	0	0.0	0	0.0	0	1.5	6	0.3	6
What grade are you in?	6th	100.0	516	0.0	0	0.0	0	0.0	0	25.4	516	100.0	563	0.0	0	0.0	0	0.0	0	26.9	563	100.0	564	0.0	0	0.0	0	0.0	0	27.4	564
	7th	0.0	0	0.0	0	0.0	0	0.0	0	0.0	0	0.0	0	0.0	0	0.0	0	0.0	0	0.0	0	0.0	0	0.0	0	0.0	0	0.0	0	0.0	0
	8th	0.0	0	100.0	548	0.0	0	0.0	0	27.0	548	0.0	0	100.0	545	0.0	0	0.0	0	26.0	545	0.0	0	100.0	569	0.0	0	0.0	0	27.6	569
	9th	0.0	0	0.0	0	0.0	0	0.0	0	0.0	0	0.0	0	0.0	0	0.0	0	0.0	0	0.0	0	0.0	0	0.0	0	0.0	0	0.0	0	0.0	0
	10th	0.0	0	0.0	0	100.0	528	0.0	0	26.0	528	0.0	0	0.0	0	100.0	526	0.0	0	25.1	526	0.0	0	0.0	0	100.0	521	0.0	0	25.3	521
	11th	0.0	0	0.0	0	0.0	0	0.0	0	0.0	0	0.0	0	0.0	0	0.0	0	0.0	0	0.0	0	0.0	0	0.0	0	0.0	0	0.0	0	0.0	0
	12th	0.0	0	0.0	0	0.0	0	100.0	440	21.7	440	0.0	0	0.0	0	0.0	0	100.0	462	22.0	462	0.0	0	0.0	0	0.0	0	100.0	408	19.8	408
Are you of Hispanic, Latino, or Spanish origin?	No, not of Hispanic, Latino, or Spanish origin	94.4	424	92.1	487	95.9	492	97.5	427	94.9	1,830	94.3	483	95.6	498	93.7	488	96.5	444	95.0	1,913	93.3	460	93.6	499	96.8	489	94.7	375	94.6	1,823
	Yes, Mexican, Mexican Am., Chicano	2.4	11	1.7	9	0.6	3	0.9	4	1.4	27	2.0	10	1.5	8	2.1	11	0.4	2	1.5	31	2.0	10	3.0	16	0.8	4	1.3	5	1.8	35
	Yes, Puerto Rican	0.2	1	1.1	6	1.0	5	0.7	3	0.8	15	0.0	0	0.4	2	0.8	4	0.2	1	0.3	7	0.8	4	0.6	3	0.6	3	1.0	4	0.7	14
	Yes, Cuban	0.0	0	0.9	5	0.6	3	0.0	0	0.4	8	0.4	2	0.0	0	0.6	3	0.2	1	0.3	6	0.6	3	0.2	1	0.2	1	0.5	2	0.4	7
	Yes, another Hispanic, Latino, or Spanish origin	2.9	13	4.2	22	1.9	10	0.9	4	2.5	49	3.3	17	2.5	13	2.9	15	2.6	12	2.8	57	3.2	16	2.6	14	1.6	8	2.5	10	2.5	48
What is your race?	White, Caucasian	86.4	393	92.6	490	93.9	492	94.7	415	92.0	1,790	88.2	449	93.7	489	95.6	499	92.9	429	92.6	1,866	86.9	425	91.1	494	96.1	487	94.7	378	92.1	1,784
	Black, African American	6.2	28	5.5	29	4.4	23	3.4	15	4.9	95	6.1	31	4.2	22	4.0	21	5.6	26	5.0	100	6.7	33	5.4	29	3.7	19	6.5	26	5.5	107
	American Indian or Alaska Native	8.4	38	5.1	27	3.2	17	2.1	9	4.7	91	5.5	28	4.0	21	3.8	20	1.9	9	3.9	78	7.2	35	4.1	22	2.8	14	2.8	11	4.2	82
	Asian Indian, Japanese, Native Hawaiian, Chinese, Korean, Guamanian or Chamorro, Filipino, Vietnamese, Samoan, Other Asian, Other Pacific Islander	6.2	28	4.9	26	4.4	23	3.0	13	4.6	90	4.7	24	4.2	22	2.1	11	5.0	23	4.0	80	4.7	23	3.7	20	2.8	14	2.3	9	3.4	66

Demographics (continued)																																
Question	Response	County 2019										County 2021										County 2023										
		6th		8th		10th		12th		Total		6th		8th		10th		12th		Total		6th		8th		10th		12th		Total		
		%	n	%	n	%	n	%	n	%	n	%	n	%	n	%	n	%	n	%	n	%	n	%	n	%	n	%	n	%	n	
Are you?	Female	49.8	251	49.9	270	47.4	248	48.3	211	48.9	980	49.1	274	47.5	257	48.2	252	47.3	216	48.1	999	47.7	265	50.3	284	46.7	238	49.4	197	48.5	984	
	Male	50.2	253	50.1	271	52.6	275	51.7	226	51.1	1,025	47.5	265	49.5	268	48.8	255	51.2	234	49.2	1,022	50.5	280	48.3	273	50.6	258	48.1	192	49.4	1,003	
	Other	0.0	0	0.0	0	0.0	0	0.0	0	0.0	0	3.4	19	3.0	16	3.1	16	1.5	7	2.8	58	1.8	10	1.4	8	2.7	14	2.5	10	2.1	42	
Think of where you live most of the time. Which of the following people live there with you?*	Mother(s)	87.7	442	87.0	470	88.5	462	86.3	378	87.4	1,752	89.2	497	88.3	476	87.6	459	87.1	400	88.1	1,832	89.4	495	90.4	508	87.2	448	84.9	343	88.2	1,794	
	Father(s)	69.8	352	72.0	389	71.6	374	72.4	317	71.5	1,432	75.6	421	69.0	372	74.4	390	69.5	319	72.2	1,502	73.5	407	77.9	438	70.0	360	72.0	291	73.5	1,496	
	Stepparent(s)	n/a	n/a	n/a	n/a	n/a	n/a	n/a	n/a	n/a	n/a	n/a	n/a	n/a	n/a	n/a	n/a	n/a	n/a	n/a	n/a	n/a	13.2	73	14.6	82	11.1	57	14.1	57	13.2	269
	Foster Parent(s)	n/a	n/a	n/a	n/a	n/a	n/a	n/a	n/a	n/a	n/a	n/a	n/a	n/a	n/a	n/a	n/a	n/a	n/a	n/a	n/a	n/a	0.4	2	0.7	4	0.8	4	0.7	3	0.6	13
	Grandparent(s)	n/a	n/a	n/a	n/a	n/a	n/a	n/a	n/a	n/a	n/a	n/a	n/a	n/a	n/a	n/a	n/a	n/a	n/a	n/a	n/a	n/a	12.6	70	11.9	67	8.0	41	6.7	27	10.1	205
	Other Adult(s)	3.2	16	3.9	21	4.0	21	3.4	15	3.6	73	2.7	15	1.7	9	1.0	5	2.4	11	1.9	40	4.7	26	3.0	17	3.7	19	4.0	16	3.8	78	
	Sibling(s)	n/a	n/a	n/a	n/a	n/a	n/a	n/a	n/a	n/a	n/a	n/a	n/a	n/a	n/a	n/a	n/a	n/a	n/a	n/a	n/a	n/a	67.0	371	71.2	400	63.8	328	56.7	229	65.3	1,328
	Other children	2.6	13	3.3	18	2.7	14	2.1	9	2.7	54	3.8	21	1.9	10	2.7	14	2.4	11	2.7	56	2.7	15	2.5	14	2.7	14	1.5	6	2.4	49	
What is the language you use most often at home?	English	97.4	494	98.5	531	98.5	514	98.2	429	98.2	1,968	98.0	544	98.1	530	98.8	515	97.8	447	98.2	2,036	98.2	540	97.8	546	97.9	504	97.5	394	97.9	1,984	
	Spanish	0.4	2	0.2	1	0.2	1	0.0	0	0.2	4	0.4	2	0.2	1	0.2	1	0.2	1	0.2	5	0.2	1	0.5	3	0.4	2	1.0	4	0.5	10	
	Another language	2.2	11	1.3	7	1.3	7	1.8	8	1.6	33	1.6	9	1.7	9	1.0	5	2.0	9	1.5	32	1.6	9	1.6	9	1.7	9	1.5	6	1.6	33	

Community Domain Risk Factor: Laws and Norms Favorable Toward Drug Use																															
Question	Response	County 2019										County 2021										County 2023									
		6th		8th		10th		12th		Total		6th		8th		10th		12th		Total		6th		8th		10th		12th		Total	
		%	n	%	n	%	n	%	n	%	n	%	n	%	n	%	n	%	n	%	n	%	n	%	n	%	n	%	n	%	n
If a kid drank some beer, wine, or hard liquor (for example, vodka, whiskey, gin, or rum) in your neighborhood, would he or she be caught by the police?	NO!	10.0	45	16.4	81	30.9	142	33.0	137	22.3	405	8.3	35	13.3	63	21.8	104	33.8	145	19.2	347	10.8	52	12.4	66	21.8	104	26.9	94	17.1	316
	no	29.9	135	43.9	217	47.8	220	53.3	221	43.6	793	26.2	111	45.9	218	50.2	239	48.7	209	43.1	777	29.4	142	46.8	250	50.6	242	49.4	173	43.7	807
	yes	34.8	157	24.5	121	16.3	75	8.4	35	21.3	388	34.0	144	27.6	131	21.4	102	11.9	51	23.7	428	36.0	174	29.4	157	19.9	95	19.7	69	26.8	495
	YES!	25.3	114	15.2	75	5.0	23	5.3	22	12.9	234	31.4	133	13.3	63	6.5	31	5.6	24	13.9	251	23.8	115	11.4	61	7.7	37	4.0	14	12.3	227
If a kid smoked marijuana in your neighborhood, would he or she be caught by the police?	NO!	9.4	42	16.1	79	31.2	143	31.1	129	21.7	393	7.0	29	11.6	54	21.1	100	33.8	144	18.4	327	7.3	35	11.0	59	22.2	106	26.5	93	15.9	293
	no	22.8	102	35.7	175	41.7	191	51.1	212	37.6	680	19.7	82	36.0	167	45.7	217	46.5	198	37.3	664	21.6	104	41.4	222	43.4	207	45.0	158	37.5	691
	yes	32.2	144	29.8	146	20.3	93	10.6	44	23.6	427	37.3	155	34.5	160	24.6	117	13.4	57	27.5	489	39.3	189	31.5	169	23.5	112	22.5	79	29.8	549
	YES!	35.6	159	18.4	90	6.8	31	7.2	30	17.1	310	36.1	150	17.9	83	8.6	41	6.3	27	16.9	301	31.8	153	16.0	86	10.9	52	6.0	21	16.9	312
How wrong would most adults (over 21) in your neighborhood think it was for kids your age:																															
To drink alcohol?	Not Wrong at All	3.8	17	3.7	18	5.9	27	7.5	31	5.1	93	3.3	14	3.8	18	5.6	27	14.6	63	6.7	122	6.4	31	3.4	18	7.7	37	10.5	37	6.6	123
	A Little Bit Wrong	5.1	23	11.0	54	22.8	104	23.5	97	15.4	278	4.7	20	9.9	47	23.1	112	25.5	110	15.9	289	7.6	37	12.7	68	23.4	112	27.3	96	16.9	313
	Wrong	17.0	77	25.7	126	33.8	154	37.3	154	28.2	511	18.8	80	30.6	145	30.4	147	33.4	144	28.4	516	18.1	88	25.9	139	28.6	137	30.1	106	25.4	470
	Very wrong	74.1	335	59.6	292	37.5	171	31.7	131	51.3	929	73.2	311	55.7	264	40.9	198	26.5	114	48.9	887	67.9	330	58.1	312	40.3	193	32.1	113	51.1	948

*The Pennsylvania Youth Survey (PAYS) was significantly revised from 2021 to 2023. Trend data are reported in this report when the data are comparable. When cells include an "n/a" notation, it means the question was either not asked in a previous administration or the question was revised in a way that the 2023 data are not directly comparable. Please note that any question with an * at the end designates a question and/or response option that was part of this 2023 survey revision. Please see Appendix B of your Profile Report for a description of changes

Community Domain Risk Factor: Laws and Norms Favorable Toward Drug Use (continued)

Question	Response	County 2019										County 2021										County 2023									
		6th		8th		10th		12th		Total		6th		8th		10th		12th		Total		6th		8th		10th		12th		Total	
		%	n	%	n	%	n	%	n	%	n	%	n	%	n	%	n	%	n	%	n	%	n	%	n	%	n	%	n	%	n
How wrong would most adults (over 21) in your neighborhood think it was for kids your age:																															
To smoke cigarettes?	Not Wrong at All	3.8	17	4.1	20	5.9	27	8.5	35	5.5	99	3.1	13	4.0	19	5.6	27	10.5	45	5.8	104	5.8	28	2.6	14	6.9	33	9.1	32	5.8	107
	A Little Bit Wrong	3.3	15	6.5	32	13.4	61	16.7	69	9.8	177	3.5	15	6.6	31	12.2	59	17.9	77	10.1	182	5.4	26	8.1	43	11.9	57	14.2	50	9.5	176
	Wrong	14.2	64	20.0	98	30.4	138	34.6	143	24.5	443	14.4	61	26.0	123	29.5	142	37.4	161	26.9	487	15.1	73	20.1	107	27.9	133	32.9	116	23.3	429
	Very wrong	78.7	354	69.4	340	50.2	228	40.2	166	60.2	1,088	79.0	334	63.4	300	52.7	254	34.2	147	57.2	1,035	73.7	355	69.2	369	53.2	254	43.9	155	61.4	1,133
How wrong would most adults (over 21) in your neighborhood think it was for kids your age:																															
To use marijuana?	Not Wrong at All	3.3	15	3.5	17	7.3	33	6.8	28	5.2	93	3.1	13	3.4	16	5.4	26	10.9	47	5.6	102	5.2	25	2.8	15	6.9	33	8.5	30	5.6	103
	A Little Bit Wrong	2.2	10	4.7	23	12.2	55	12.9	53	7.8	141	1.4	6	5.7	27	9.8	47	12.6	54	7.4	134	3.7	18	5.6	30	12.2	58	13.4	47	8.3	153
	Wrong	6.7	30	14.3	70	25.2	114	32.5	134	19.3	348	8.5	36	20.3	96	24.1	116	28.8	124	20.6	372	11.0	53	16.5	88	24.6	117	29.8	105	19.7	363
	Very wrong	87.8	394	77.5	379	55.3	250	47.8	197	67.7	1,220	87.0	367	70.7	335	60.7	292	47.7	205	66.4	1,199	80.0	385	75.0	399	56.3	268	48.3	170	66.4	1,222

Community Domain Risk Factor: Low Neighborhood Attachment

Question	Response	County 2019										County 2021										County 2023									
		6th		8th		10th		12th		Total		6th		8th		10th		12th		Total		6th		8th		10th		12th		Total	
		%	n	%	n	%	n	%	n	%	n	%	n	%	n	%	n	%	n	%	n	%	n	%	n	%	n	%	n	%	n
I like my neighborhood	NO!	8.2	38	6.0	30	12.2	56	8.4	35	8.6	159	3.7	16	7.8	37	8.1	39	15.0	65	8.6	157	5.3	26	6.0	32	10.7	51	10.5	37	7.9	146
	no	11.3	52	13.2	66	12.2	56	15.3	64	12.9	238	10.9	47	15.3	73	14.5	70	16.0	69	14.2	259	9.2	45	11.0	59	14.5	69	15.9	56	12.4	229
	yes	34.2	158	43.9	220	49.9	229	51.1	213	44.6	820	40.8	176	49.3	235	58.5	283	48.1	208	49.5	902	45.0	220	53.4	285	53.4	254	55.4	195	51.5	954
	YES!	46.3	214	36.9	185	25.7	118	25.2	105	33.8	622	44.5	192	27.7	132	19.0	92	20.8	90	27.7	506	40.5	198	29.6	158	21.4	102	18.2	64	28.2	522
I'd like to get out of my neighborhood	NO!	52.1	240	45.1	223	33.0	152	29.0	121	40.2	736	53.2	226	35.4	168	29.5	142	20.6	88	34.5	624	51.4	249	39.4	209	33.3	159	27.4	96	38.7	713
	no	25.6	118	30.7	152	34.3	158	37.9	158	32.0	586	33.2	141	44.4	211	40.3	194	32.7	140	37.9	686	33.1	160	41.3	219	39.4	188	32.3	113	36.9	680
	yes	15.0	69	17.8	88	18.9	87	21.6	90	18.2	334	9.2	39	13.1	62	21.8	105	29.0	124	18.2	330	9.3	45	13.6	72	19.1	91	27.7	97	16.6	305
	YES!	7.4	34	6.5	32	13.7	63	11.5	48	9.7	177	4.5	19	7.2	34	8.3	40	17.8	76	9.3	169	6.2	30	5.7	30	8.2	39	12.6	44	7.8	143
If I had to move, I would miss the neighborhood I now live in	NO!	9.5	44	9.8	49	14.3	66	10.5	44	11.0	203	5.1	22	9.8	47	10.4	50	18.6	80	10.9	199	7.0	34	10.9	58	12.4	59	16.3	57	11.3	208
	no	12.1	56	14.6	73	17.1	79	22.4	94	16.4	302	12.7	55	18.5	89	25.3	122	24.2	104	20.3	370	9.2	45	15.2	81	22.5	107	22.3	78	16.8	311
	yes	28.4	131	34.3	171	42.0	194	41.3	173	36.3	669	31.9	138	41.5	200	40.0	193	39.8	171	38.4	702	34.4	168	40.0	213	42.2	201	41.5	145	39.4	727
	YES!	49.9	230	41.3	206	26.6	123	25.8	108	36.2	667	50.3	218	30.3	146	24.3	117	17.4	75	30.4	556	49.5	242	33.8	180	22.9	109	19.8	69	32.5	600

Community Domain Risk Factor: Perceived Availability of Drugs and Handguns

Question	Response	County 2019										County 2021										County 2023									
		6th		8th		10th		12th		Total		6th		8th		10th		12th		Total		6th		8th		10th		12th		Total	
		%	n	%	n	%	n	%	n	%	n	%	n	%	n	%	n	%	n	%	n	%	n	%	n	%	n	%	n	%	n
How easy would it be for you to get any, if you wanted to get any of the following:																															
Beer, wine, or hard liquor (for example, vodka, whiskey, gin, or rum)?	Very hard	70.1	317	49.8	243	31.3	144	21.7	90	43.8	794	74.5	316	52.1	249	37.4	181	27.2	117	47.5	863	74.4	364	55.4	296	38.2	184	32.8	115	51.7	959
	Sort of hard	18.4	83	19.3	94	19.3	89	12.1	50	17.4	316	13.2	56	21.5	103	20.0	97	18.1	78	18.4	334	15.5	76	21.9	117	27.4	132	23.6	83	22.0	408
	Sort of easy	8.2	37	21.9	107	28.5	131	29.2	121	21.8	396	7.1	30	15.9	76	25.0	121	23.5	101	18.1	328	5.5	27	13.5	72	19.9	96	23.4	82	14.9	277
	Very easy	3.3	15	9.0	44	20.9	96	37.0	153	17.0	308	5.2	22	10.5	50	17.6	85	31.2	134	16.0	291	4.5	22	9.2	49	14.5	70	20.2	71	11.4	212
How easy would it be for you to get any, if you wanted to get any of the following:																															
Cigarettes?	Very hard	79.0	357	67.5	328	46.2	212	29.0	120	56.2	1,017	81.6	345	71.8	344	57.5	277	40.0	172	62.7	1,138	81.0	396	69.2	369	57.6	279	46.6	163	65.0	1,207
	Sort of hard	10.8	49	12.6	61	20.0	92	14.3	59	14.4	261	6.9	29	12.9	62	17.4	84	19.8	85	14.3	260	8.4	41	13.9	74	19.2	93	23.7	83	15.7	291
	Sort of easy	5.5	25	10.3	50	17.0	78	18.8	78	12.8	231	5.4	23	9.0	43	14.1	68	18.6	80	11.8	214	4.5	22	9.9	53	13.6	66	16.9	59	10.8	200
	Very easy	4.6	21	9.7	47	16.8	77	37.9	157	16.7	302	6.1	26	6.3	30	11.0	53	21.6	93	11.1	202	6.1	30	6.9	37	9.5	46	12.9	45	8.5	158
How easy would it be for you to get any, if you wanted to get any of the following:																															
A handgun?	Very hard	77.2	349	72.5	351	62.9	288	57.5	238	67.8	1,226	79.3	333	68.5	326	62.2	300	58.5	251	67.0	1,210	76.4	369	72.3	384	64.3	310	60.9	213	69.1	1,276
	Sort of hard	12.8	58	12.4	60	14.0	64	18.1	75	14.2	257	10.5	44	16.0	76	14.3	69	18.2	78	14.8	267	11.4	55	14.1	75	16.6	80	18.3	64	14.8	274
	Sort of easy	5.1	23	8.9	43	10.9	50	12.1	50	9.2	166	5.7	24	9.0	43	12.7	61	11.4	49	9.8	177	4.6	22	8.3	44	10.8	52	9.1	32	8.1	150
	Very easy	4.9	22	6.2	30	12.2	56	12.3	51	8.8	159	4.5	19	6.5	31	10.8	52	11.9	51	8.5	153	7.7	37	5.3	28	8.3	40	11.7	41	7.9	146
How easy would it be for you to get any, if you wanted to get any of the following:																															
A drug like cocaine, LSD, heroin, or amphetamines?	Very hard	94.9	430	92.0	446	76.3	351	67.5	278	83.1	1,505	93.8	394	90.6	432	86.3	416	75.1	322	86.5	1,564	93.9	459	91.0	484	85.7	412	77.7	271	87.8	1,626
	Sort of hard	2.4	11	3.7	18	13.0	60	16.0	66	8.6	155	2.9	12	5.5	26	8.5	41	13.1	56	7.5	135	3.1	15	6.2	33	7.5	36	15.5	54	7.5	138
	Sort of easy	1.1	5	1.9	9	7.4	34	10.7	44	5.1	92	0.5	2	1.7	8	2.3	11	6.8	29	2.8	50	1.0	5	1.7	9	3.7	18	4.9	17	2.6	49
	Very easy	1.5	7	2.5	12	3.3	15	5.8	24	3.2	58	2.9	12	2.3	11	2.9	14	5.1	22	3.3	59	2.0	10	1.1	6	3.1	15	2.0	7	2.1	38
How easy would it be for you to get any, if you wanted to get any of the following:																															
Marijuana?	Very hard	91.8	416	80.5	392	51.2	235	35.9	148	65.8	1,191	94.4	389	82.1	390	68.0	325	42.9	183	71.8	1,287	92.2	447	81.7	434	63.5	305	50.3	176	73.8	1,362
	Sort of hard	4.0	18	7.4	36	13.7	63	13.1	54	9.4	171	1.5	6	8.0	38	12.3	59	16.4	70	9.7	173	3.7	18	9.0	48	15.2	73	19.7	69	11.3	208
	Sort of easy	2.4	11	6.2	30	17.6	81	20.9	86	11.5	208	1.0	4	5.9	28	10.7	51	16.6	71	8.6	154	1.9	9	4.9	26	11.9	57	14.6	51	7.7	143
	Very easy	1.8	8	6.0	29	17.4	80	30.1	124	13.3	241	3.2	13	4.0	19	9.0	43	24.1	103	9.9	178	2.3	11	4.3	23	9.4	45	15.4	54	7.2	133
How easy would it be for you to get any, if you wanted to get any of the following:																															
Prescription drugs not prescribed to you?	Very hard	76.7	365	62.4	325	49.2	252	40.0	173	57.4	1,115	81.3	399	67.5	345	57.8	299	49.3	225	64.2	1,268	81.4	395	68.7	364	64.3	310	61.4	215	69.5	1,284
	Sort of hard	13.9	66	21.1	110	21.5	110	24.3	105	20.1	391	12.8	63	18.6	95	23.8	123	21.5	98	19.2	379	9.3	45	15.3	81	16.0	77	19.7	69	14.7	272
	Sort of easy	5.5	26	10.0	52	18.9	97	23.1	100	14.2	275	2.6	13	10.2	52	11.6	60	17.3	79	10.3	204	4.3	21	8.3	44	10.8	52	8.9	31	8.0	148
	Very easy	4.0	19	6.5	34	10.4	53	12.5	54	8.2	160	3.3	16	3.7	19	6.8	35	11.8	54	6.3	124	4.9	24	7.7	41	8.9	43	10.0	35	7.7	143

Community Domain Risk Factor: Perceived Availability of Drugs and Handguns (continued)

Question	Response	County 2019										County 2021										County 2023									
		6th		8th		10th		12th		Total		6th		8th		10th		12th		Total		6th		8th		10th		12th		Total	
		%	n	%	n	%	n	%	n	%	n	%	n	%	n	%	n	%	n	%	n	%	n	%	n	%	n	%	n	%	n
If you drank alcohol during the past 12 months, how did you usually get it? (Please note the data reported here are of ALL students, including non-users. Profile reports produced for PAYS report these data only of past-year users. Because these data are of ALL students, the numbers and percentages here will not align with the data presented in your profile report. In 2021/2023, this question involved skip logic, and students reporting that they had not used alcohol in their lifetime were not shown this question. In the data, those not using in their lifetime were recoded as "Did not drink any alcohol" for this item.)	Did not drink any alcohol	94.5	378	88.3	386	71.7	286	56.1	198	78.5	1,248	97.2	518	92.4	460	83.2	390	70.3	282	86.8	1,650	96.0	506	90.8	486	82.5	396	74.0	270	86.9	1,658
	Bought it in a store	0.3	1	1.1	5	1.0	4	2.0	7	1.1	17	0.0	0	1.1	1	1.4	2	2.6	5	1.6	8	0.4	2	0.2	1	0.6	3	1.6	6	0.6	12
	Bought it at a restaurant, bar or club	0.3	1	0.7	3	1.3	5	1.7	6	0.9	15	0.0	0	0.0	0	0.0	0	1.0	2	0.4	2	0.0	0	0.0	0	0.0	0	0.0	0	0.0	0
	Bought it at a public event such as a concert or sporting event	0.0	0	0.9	4	0.8	3	0.6	2	0.6	9	0.0	0	0.0	0	0.0	0	0.0	0	0.0	0	0.0	0	0.0	0	0.2	1	0.5	2	0.2	3
	Gave someone money to buy it for me	0.3	1	2.3	10	8.5	34	15.3	54	6.2	99	1.9	1	2.1	2	11.5	17	26.6	51	14.5	71	0.0	0	0.4	2	2.1	10	7.9	29	2.1	41
	Parents/caregivers provided it to me	1.3	5	3.9	17	8.0	32	8.5	30	5.3	84	13.2	7	9.5	9	18.2	27	13.0	25	13.9	68	2.3	12	2.1	11	6.3	30	7.1	26	4.1	79
	Friends' parents/caregivers provided it to me	2.0	8	2.5	11	5.8	23	12.7	45	5.5	87	3.8	2	5.3	5	10.8	16	14.6	28	10.5	51	0.0	0	1.3	7	4.0	19	7.1	26	2.7	52
	Friends, brothers, or sisters over 21 provided it to me	0.3	1	1.8	8	5.8	23	14.7	52	5.3	84	1.9	1	3.2	3	15.5	23	20.3	39	13.5	66	0.4	2	0.9	5	2.5	12	10.4	38	3.0	57
	Friends, brothers, or sisters under 21 provided it to me	0.3	1	2.3	10	6.0	24	7.9	28	4.0	63	0.0	0	4.2	4	6.1	9	8.9	17	6.1	30	0.8	4	1.3	7	3.1	15	4.9	18	2.3	44
	Other relatives (uncles, aunts, cousins, grandparents, etc.) provided it to me	0.8	3	2.5	11	5.0	20	5.9	21	3.5	55	5.7	3	5.3	5	12.8	19	8.9	17	9.0	44	0.2	1	1.5	8	1.9	9	4.7	17	1.8	35
	Other source provided it to me	1.8	7	4.1	18	8.3	33	12.2	43	6.4	101	1.9	1	5.3	5	11.5	17	17.7	34	11.7	57	0.6	3	2.2	12	4.2	20	4.9	18	2.8	53
Took without permission, stole, or found it (my home, friend's home, store, etc.)	1.8	7	3.9	17	12.5	50	11.3	40	7.2	114	11.3	6	16.8	16	19.6	29	15.6	30	16.6	81	0.4	2	4.1	22	4.8	23	5.2	19	3.5	66	
If you used any prescription drugs without a prescription during the last 12 months, how did you get them? (Please note the data reported here are of ALL students, including non-users. Profile reports produced for PAYS report these data only of past-year users. Because these data are of ALL students, the numbers and percentages here will not align with the data presented in your profile report)	I did not take any prescription drugs without a doctor's prescription	98.0	386	98.6	428	97.2	381	95.5	337	97.4	1,532	97.0	351	98.3	396	98.3	396	97.3	355	97.7	1,498	99.8	546	99.1	547	99.4	503	99.8	404	99.5	2,000
	Took them from a family member living in my home	1.3	5	1.2	5	1.0	4	2.8	10	1.5	24	1.4	5	1.2	5	0.5	2	1.4	5	1.1	17	0.0	0	0.7	4	0.4	2	0.0	0	0.3	6
	Took them from other relatives not living in my home	0.0	0	0.7	3	0.3	1	0.3	1	0.3	5	0.6	2	0.0	0	0.2	1	0.5	2	0.3	5	0.2	1	0.0	0	0.0	0	0.0	0	0.0	1
	Took them from someone not related to me	0.5	2	0.7	3	0.0	0	1.7	6	0.7	11	0.3	1	0.0	0	0.2	1	0.3	1	0.2	3	0.0	0	0.0	0	0.0	0	0.0	0	0.0	0
	A friend or family member gave them to me	0.8	3	0.9	4	1.0	4	2.3	8	1.2	19	1.4	5	0.7	3	0.7	3	1.4	5	1.0	16	0.0	0	0.0	0	0.2	1	0.0	0	0.0	1
	Bought them from someone	0.3	1	0.5	2	0.8	3	2.8	10	1.0	16	0.0	0	0.0	0	0.2	1	1.1	4	0.3	5	0.0	0	0.2	1	0.0	0	0.2	1	0.1	2
	Ordered them over the Internet	0.0	0	0.5	2	0.0	0	0.3	1	0.2	3	0.6	2	0.0	0	0.0	0	0.3	1	0.2	3	0.0	0	0.0	0	0.0	0	0.0	0	0.0	0

Community Domain Risk Factor: Perceived Availability of Drugs and Handguns (continued)

Question	Response	County 2019										County 2021										County 2023										
		6th		8th		10th		12th		Total		6th		8th		10th		12th		Total		6th		8th		10th		12th		Total		
		%	n	%	n	%	n	%	n	%	n	%	n	%	n	%	n	%	n	%	n	%	n	%	n	%	n	%	n	%	n	
If you used an electronic vapor product such as a vape or e-cigarette in the past year, how did you usually get it?	Did not use electronic vapor product	n/a	n/a	n/a	n/a	n/a	n/a	n/a	n/a	n/a	n/a	n/a	n/a	n/a	n/a	n/a	n/a	n/a	n/a	n/a	n/a	n/a	97.6	532	91.1	509	83.5	424	83.5	323	89.4	1,788
	A friend gave it to me for free	n/a	n/a	n/a	n/a	n/a	n/a	n/a	n/a	n/a	n/a	n/a	n/a	n/a	n/a	n/a	n/a	n/a	n/a	n/a	n/a	n/a	0.7	4	4.3	24	8.5	43	6.5	25	4.8	96
	A family member gave it to me for free	n/a	n/a	n/a	n/a	n/a	n/a	n/a	n/a	n/a	n/a	n/a	n/a	n/a	n/a	n/a	n/a	n/a	n/a	n/a	n/a	n/a	0.4	2	1.1	6	2.0	10	2.1	8	1.3	26
	I bought it from someone under 21	n/a	n/a	n/a	n/a	n/a	n/a	n/a	n/a	n/a	n/a	n/a	n/a	n/a	n/a	n/a	n/a	n/a	n/a	n/a	n/a	n/a	0.2	1	0.7	4	2.2	11	1.8	7	1.2	23
	I bought it from someone over 21	n/a	n/a	n/a	n/a	n/a	n/a	n/a	n/a	n/a	n/a	n/a	n/a	n/a	n/a	n/a	n/a	n/a	n/a	n/a	n/a	n/a	0.2	1	0.5	3	1.0	5	1.3	5	0.7	14
	I bought it from a store	n/a	n/a	n/a	n/a	n/a	n/a	n/a	n/a	n/a	n/a	n/a	n/a	n/a	n/a	n/a	n/a	n/a	n/a	n/a	n/a	n/a	0.0	0	0.0	0	1.4	7	4.4	17	1.2	24
	I bought it on the Internet	n/a	n/a	n/a	n/a	n/a	n/a	n/a	n/a	n/a	n/a	n/a	n/a	n/a	n/a	n/a	n/a	n/a	n/a	n/a	n/a	n/a	0.0	0	0.2	1	0.6	3	0.5	2	0.3	6
	I gave someone money to buy it for me	n/a	n/a	n/a	n/a	n/a	n/a	n/a	n/a	n/a	n/a	n/a	n/a	n/a	n/a	n/a	n/a	n/a	n/a	n/a	n/a	n/a	0.4	2	1.1	6	4.9	25	4.7	18	2.6	51
	I took it from someone	n/a	n/a	n/a	n/a	n/a	n/a	n/a	n/a	n/a	n/a	n/a	n/a	n/a	n/a	n/a	n/a	n/a	n/a	n/a	n/a	n/a	0.7	4	2.0	11	2.2	11	1.8	7	1.7	33
	Other source not listed here	n/a	n/a	n/a	n/a	n/a	n/a	n/a	n/a	n/a	n/a	n/a	n/a	n/a	n/a	n/a	n/a	n/a	n/a	n/a	n/a	n/a	0.9	5	3.0	17	2.6	13	3.1	12	2.4	47

Community Domain Protective Factor: Rewards for Prosocial Involvement

Question	Response	County 2019										County 2021										County 2023									
		6th		8th		10th		12th		Total		6th		8th		10th		12th		Total		6th		8th		10th		12th		Total	
		%	n	%	n	%	n	%	n	%	n	%	n	%	n	%	n	%	n	%	n	%	n	%	n	%	n	%	n	%	n
My neighbors notice when I am doing a good job and let me know	NO!	32.1	147	39.6	196	41.2	190	41.4	172	38.5	705	29.6	128	30.1	144	36.6	177	44.3	191	35.0	640	28.4	139	34.1	181	33.8	162	37.8	133	33.2	615
	no	42.1	193	33.7	167	38.2	176	33.3	138	36.9	674	39.0	169	49.4	236	40.7	197	35.5	153	41.3	755	43.7	214	42.6	226	43.6	209	33.8	119	41.5	768
	yes	16.6	76	19.0	94	15.2	70	18.8	78	17.4	318	22.6	98	14.9	71	17.6	85	14.4	62	17.3	316	17.3	85	17.5	93	15.9	76	23.3	82	18.1	336
	YES!	9.2	42	7.7	38	5.4	25	6.5	27	7.2	132	8.8	38	5.6	27	5.2	25	5.8	25	6.3	115	10.6	52	5.8	31	6.7	32	5.1	18	7.2	133
There are people in my neighborhood who are proud of me when I do something well	NO!	26.4	121	30.9	153	35.4	163	31.1	130	30.9	567	24.2	103	26.8	128	30.7	148	36.1	155	29.5	534	21.1	103	28.5	150	28.2	135	30.3	106	26.8	494
	no	34.9	160	27.3	135	29.9	138	28.2	118	30.1	551	29.9	127	39.2	187	35.3	170	26.6	114	33.0	598	38.0	186	33.8	178	35.8	171	30.0	105	34.7	640
	yes	25.9	119	30.3	150	26.0	120	30.4	127	28.2	516	32.5	138	27.7	132	26.1	126	28.7	123	28.6	519	26.6	130	27.1	143	28.7	137	31.1	109	28.1	519
	YES!	12.9	59	11.5	57	8.7	40	10.3	43	10.9	199	13.4	57	6.3	30	7.9	38	8.6	37	8.9	162	14.3	70	10.6	56	7.3	35	8.6	30	10.4	191
There are people in my neighborhood who encourage me to do my best	NO!	22.2	102	25.4	126	29.9	138	28.5	119	26.4	485	19.1	83	20.3	97	25.3	122	32.3	139	24.2	441	17.8	87	22.5	118	25.2	121	26.3	91	22.7	417
	no	25.7	118	22.8	113	28.2	130	28.0	117	26.0	478	19.1	83	28.9	138	29.4	142	24.7	106	25.7	469	25.4	124	31.7	166	32.2	155	27.7	96	29.4	541
	yes	30.9	142	34.5	171	30.2	139	32.8	137	32.1	589	38.0	165	39.0	186	35.4	171	32.1	138	36.2	660	33.7	165	32.8	172	31.8	153	37.3	129	33.6	619
	YES!	21.3	98	17.3	86	11.7	54	10.8	45	15.4	283	23.7	103	11.7	56	9.9	48	10.9	47	13.9	254	23.1	113	13.0	68	10.8	52	8.7	30	14.3	263

*The Pennsylvania Youth Survey (PAYS) was significantly revised from 2021 to 2023. Trend data are reported in this report when the data are comparable. When cells include an "n/a" notation, it means the question was either not asked in a previous administration or the question was revised in a way that the 2023 data are not directly comparable. Please note that any question with an * at the end designates a question and/or response option that was part of this 2023 survey revision. Please see Appendix B of your Profile Report for a description of changes

School Domain Risk Factor: Academic Failure

Question	Response	County 2019										County 2021										County 2023									
		6th		8th		10th		12th		Total		6th		8th		10th		12th		Total		6th		8th		10th		12th		Total	
		%	n	%	n	%	n	%	n	%	n	%	n	%	n	%	n	%	n	%	n	%	n	%	n	%	n	%	n	%	n
Putting them all together, what were your grades like last year?	Mostly A's	65.1	306	53.6	272	54.0	256	48.7	207	55.5	1,041	62.8	296	46.0	229	47.7	234	51.6	228	51.9	987	66.5	342	48.2	262	45.8	223	58.8	217	54.5	1,044
	Mostly B's	25.5	120	29.4	149	27.0	128	30.8	131	28.1	528	28.7	135	28.9	144	27.1	133	27.8	123	28.1	535	26.3	135	31.8	173	28.5	139	25.7	95	28.3	542
	Mostly C's	6.8	32	11.6	59	14.1	67	15.5	66	11.9	224	5.9	28	14.7	73	16.3	80	10.6	47	12.0	228	5.4	28	14.0	76	17.2	84	11.1	41	12.0	229
	Mostly D's	1.3	6	3.6	18	4.9	23	4.5	19	3.5	66	1.1	5	6.2	31	5.1	25	6.1	27	4.6	88	1.0	5	5.3	29	6.8	33	2.7	10	4.0	77
	Mostly E's or F's	1.3	6	1.8	9	0.0	0	0.5	2	0.9	17	1.5	7	4.2	21	3.9	19	3.8	17	3.4	64	0.8	4	0.7	4	1.6	8	1.6	6	1.1	22
Are your school grades better than the grades of most students in your class?	NO!	7.5	35	6.6	33	10.6	50	10.9	46	8.8	164	6.7	30	7.4	36	8.0	39	8.3	36	7.6	141	5.9	29	8.1	44	10.5	51	12.4	44	8.9	168
	no	23.4	109	25.9	130	21.9	103	24.4	103	23.9	445	26.7	119	29.2	143	30.2	148	25.1	109	27.9	519	23.4	116	29.7	162	25.0	121	20.5	73	25.1	472
	yes	49.4	230	46.3	232	48.1	226	44.8	189	47.2	877	50.2	224	45.4	222	45.1	221	44.5	193	46.3	860	50.1	248	44.8	244	45.7	221	44.4	158	46.3	871
	YES!	19.7	92	21.2	106	19.4	91	19.9	84	20.1	373	16.4	73	18.0	88	16.7	82	22.1	96	18.2	339	20.6	102	17.4	95	18.8	91	22.8	81	19.6	369

School Domain Risk Factor: Low Commitment to School

Question	Response	County 2019										County 2021										County 2023									
		6th		8th		10th		12th		Total		6th		8th		10th		12th		Total		6th		8th		10th		12th		Total	
		%	n	%	n	%	n	%	n	%	n	%	n	%	n	%	n	%	n	%	n	%	n	%	n	%	n	%	n	%	n
During the last four weeks, how many whole days of school have you missed because you skipped or cut?	None	88.4	420	85.2	437	80.5	383	74.2	316	82.3	1,556	81.5	391	80.5	405	78.3	390	71.2	317	78.0	1,503	75.6	393	78.5	428	73.5	363	65.6	242	74.0	1,426
	1 day	6.5	31	7.6	39	9.9	47	11.7	50	8.8	167	8.3	40	9.3	47	9.4	47	12.8	57	9.9	191	11.7	61	8.1	44	11.9	59	16.5	61	11.7	225
	2 days	1.5	7	3.1	16	3.8	18	7.3	31	3.8	72	4.4	21	3.6	18	6.0	30	5.4	24	4.8	93	5.8	30	5.7	31	7.5	37	8.4	31	6.7	129
	3 days	1.5	7	2.1	11	2.1	10	2.6	11	2.1	39	1.7	8	3.6	18	2.8	14	3.4	15	2.9	55	2.9	15	2.6	14	2.2	11	3.0	11	2.6	51
	4 to 5 days	1.1	5	1.2	6	2.7	13	2.6	11	1.9	35	2.7	13	2.2	11	2.2	11	5.4	24	3.1	59	2.9	15	3.5	19	3.2	16	4.1	15	3.4	65
	6 to 10 days	1.1	5	0.4	2	0.4	2	0.9	4	0.7	13	1.0	5	0.6	3	1.0	5	0.4	2	0.8	15	1.2	6	1.5	8	1.2	6	0.5	2	1.1	22
	11 or more days	0.0	0	0.4	2	0.6	3	0.7	3	0.4	8	0.4	2	0.2	1	0.2	1	1.3	6	0.5	10	0.0	0	0.2	1	0.4	2	1.9	7	0.5	10
How important do you think the things you are learning in school are going to be for your later life?	Very important	50.2	237	30.3	155	23.7	112	20.3	86	31.4	590	43.0	209	22.3	112	18.0	90	18.5	82	25.5	493	34.6	180	13.6	74	15.2	75	17.5	65	20.4	394
	Quite important	23.7	112	22.7	116	19.1	90	18.2	77	21.0	395	25.9	126	24.3	122	20.2	101	16.0	71	21.7	420	24.8	129	20.1	109	19.5	96	19.7	73	21.1	407
	Fairly important	17.4	82	24.4	125	26.1	123	29.0	123	24.1	453	20.0	97	26.0	131	26.1	130	24.5	109	24.2	467	26.0	135	33.5	182	30.2	149	27.8	103	29.5	569
	Slightly important	6.1	29	16.2	83	23.5	111	22.9	97	17.0	320	7.6	37	19.3	97	26.9	134	28.8	128	20.5	396	11.3	59	25.8	140	24.7	122	27.8	103	22.0	424
	Not at all important	2.5	12	6.4	33	7.6	36	9.7	41	6.5	122	3.5	17	8.2	41	8.8	44	12.2	54	8.1	156	3.3	17	7.0	38	10.3	51	7.3	27	6.9	133
How interesting are most of your courses to you?	Very interesting and stimulating	27.2	123	13.0	66	10.6	50	11.6	49	15.5	288	23.5	107	10.4	52	9.9	49	9.7	43	13.2	251	20.1	97	6.3	34	9.8	48	13.3	49	12.1	228
	Quite interesting	35.5	161	23.5	119	21.4	101	22.9	97	25.8	478	33.4	152	20.2	101	20.1	100	23.0	102	24.0	455	28.4	137	18.0	97	16.3	80	22.0	81	21.0	395
	Fairly interesting	24.5	111	32.6	165	32.0	151	31.8	135	30.3	562	27.5	125	36.7	184	40.6	202	34.9	155	35.1	666	32.1	155	36.9	199	38.0	186	34.2	126	35.4	666
	Slightly Dull	7.5	34	19.6	99	22.7	107	20.3	86	17.6	326	9.7	44	21.0	105	16.3	81	16.9	75	16.1	305	13.5	65	25.6	138	23.3	114	19.3	71	20.6	388
	Very Dull	5.3	24	11.3	57	13.3	63	13.4	57	10.8	201	5.9	27	11.8	59	13.1	65	15.5	69	11.6	220	6.0	29	13.2	71	12.7	62	11.1	41	10.8	203

School Domain Risk Factor: Low Commitment to School (continued)

Question	Response	County 2019										County 2021										County 2023									
		6th		8th		10th		12th		Total		6th		8th		10th		12th		Total		6th		8th		10th		12th		Total	
		%	n	%	n	%	n	%	n	%	n	%	n	%	n	%	n	%	n	%	n	%	n	%	n	%	n	%	n	%	n
How often do you feel that the school work you are assigned is meaningful and important?	Never	8.0	37	8.3	42	13.7	65	14.2	60	10.9	204	7.6	36	13.3	67	15.5	76	19.9	88	14.0	267	7.3	37	12.7	68	14.9	73	15.4	57	12.3	235
	Seldom	6.9	32	13.0	66	18.0	85	27.5	116	16.0	299	4.9	23	15.1	76	19.1	94	21.0	93	15.0	286	7.1	36	17.9	96	20.4	100	23.0	85	16.6	317
	Sometimes	24.1	112	33.2	168	37.4	177	34.8	147	32.4	604	24.2	114	36.7	184	39.1	192	37.7	167	34.4	657	36.9	188	41.2	221	40.9	201	38.5	142	39.4	752
	Often	23.7	110	24.9	126	23.3	110	17.8	75	22.6	421	28.6	135	24.1	121	18.3	90	15.6	69	21.8	415	24.9	127	19.0	102	16.7	82	16.3	60	19.5	371
	Almost Always	37.4	174	20.6	104	7.6	36	5.7	24	18.1	338	34.7	164	10.8	54	7.9	39	5.9	26	14.8	283	23.9	122	9.3	50	7.1	35	6.8	25	12.2	232
Now thinking back over the past year in school, how often did you:																															
Enjoy being in school?	Never	11.8	56	15.6	79	15.7	74	17.3	73	15.0	282	7.6	36	15.4	78	17.1	85	18.2	81	14.6	280	10.5	54	13.9	76	15.7	77	16.0	59	13.9	266
	Seldom	5.9	28	12.5	63	15.3	72	20.1	85	13.2	248	5.3	25	12.7	64	15.9	79	20.9	93	13.6	261	8.9	46	14.5	79	15.7	77	19.5	72	14.3	274
	Sometimes	26.3	125	35.6	180	36.7	173	30.0	127	32.3	605	36.2	171	36.2	183	38.6	192	33.6	149	36.2	695	31.3	161	39.4	215	34.6	169	34.7	128	35.1	673
	Often	29.7	141	22.6	114	23.5	111	25.5	108	25.3	474	23.9	113	23.6	119	21.3	106	20.9	93	22.4	431	26.7	137	21.4	117	24.5	120	21.7	80	23.7	454
	Almost Always	26.3	125	13.7	69	8.9	42	7.1	30	14.2	266	27.1	128	12.1	61	7.2	36	6.3	28	13.2	253	22.6	116	10.8	59	9.4	46	8.1	30	13.1	251
Now thinking back over the past year in school, how often did you:																															
Hate being in school?	Never	24.6	117	11.5	58	8.6	40	7.5	32	13.2	247	21.1	99	11.4	57	7.3	36	6.1	27	11.5	219	16.8	87	9.9	54	10.0	49	13.3	49	12.5	239
	Seldom	21.5	102	21.4	108	18.4	86	18.9	80	20.1	376	19.2	90	16.9	85	16.5	82	17.6	78	17.5	335	19.5	101	14.4	78	16.9	83	18.4	68	17.2	330
	Sometimes	27.8	132	32.5	164	32.1	150	32.1	136	31.1	582	34.3	161	36.7	184	33.7	167	30.8	136	33.9	648	35.2	182	30.8	167	31.4	154	30.9	114	32.2	617
	Often	12.6	60	19.6	99	22.5	105	23.8	101	19.5	365	13.2	62	18.7	94	25.6	127	28.3	125	21.4	408	13.7	71	24.9	135	24.3	119	22.5	83	21.3	408
	Almost Always	13.5	64	14.9	75	18.4	86	17.7	75	16.0	300	12.2	57	16.3	82	16.9	84	17.2	76	15.7	299	14.7	76	20.1	109	17.3	85	14.9	55	16.9	325
Now thinking back over the past year in school, how often did you:																															
Try to do best work in school?	Never	3.2	15	3.8	19	4.0	19	4.3	18	3.8	71	0.8	4	1.8	9	2.6	13	3.1	14	2.1	40	1.7	9	1.7	9	3.7	18	7.0	26	3.2	62
	Seldom	1.3	6	2.2	11	5.1	24	4.8	20	3.3	61	1.9	9	3.4	17	4.6	23	6.5	29	4.1	78	1.4	7	2.0	11	5.7	28	6.8	25	3.7	71
	Sometimes	6.8	32	12.1	61	16.6	78	20.9	88	13.9	259	4.0	19	14.7	74	21.2	105	22.7	101	15.6	299	5.8	30	14.9	81	17.6	86	13.8	51	12.9	248
	Often	17.9	85	27.8	140	29.6	139	28.3	119	25.9	483	20.1	95	30.4	153	31.7	157	29.2	130	27.9	535	24.4	126	30.8	168	33.1	162	29.3	108	29.4	564
	Almost Always	70.9	336	54.1	272	44.7	210	41.8	176	53.2	994	73.2	346	49.7	250	39.8	197	38.4	171	50.3	964	66.7	344	50.6	276	40.0	196	43.1	159	50.8	975

School Domain Protective Factor: Opportunities for Prosocial Involvement

Question	Response	County 2019										County 2021										County 2023									
		6th		8th		10th		12th		Total		6th		8th		10th		12th		Total		6th		8th		10th		12th		Total	
		%	n	%	n	%	n	%	n	%	n	%	n	%	n	%	n	%	n	%	n	%	n	%	n	%	n	%	n	%	n
Teachers ask me to work on special classroom projects	NO!	18.0	83	16.4	82	20.8	97	19.7	83	18.7	345	15.0	66	17.5	85	18.5	90	18.9	82	17.5	323	13.1	63	19.4	104	21.2	103	19.2	68	18.2	338
	no	42.2	195	46.7	233	48.9	228	47.3	199	46.3	855	42.1	185	51.4	250	53.2	259	48.5	210	49.0	904	44.7	215	50.6	271	56.5	274	43.4	154	49.2	914
	yes	27.9	129	25.5	127	23.0	107	24.9	105	25.3	468	31.0	136	25.3	123	24.0	117	24.9	108	26.2	484	32.0	154	24.8	133	17.3	84	29.9	106	25.7	477
	YES!	11.9	55	11.4	57	7.3	34	8.1	34	9.7	180	11.8	52	5.8	28	4.3	21	7.6	33	7.3	134	10.2	49	5.2	28	4.9	24	7.6	27	6.9	128
There are lots of chances for students in my school to talk one-on-one with a teacher	NO!	7.6	35	7.8	39	7.3	34	6.2	26	7.3	134	8.7	38	6.2	30	4.7	23	9.5	41	7.2	132	5.9	28	6.9	37	8.7	42	8.5	30	7.4	137
	no	19.6	90	20.1	100	19.6	91	18.6	78	19.5	359	15.0	66	19.4	94	17.1	83	16.9	73	17.1	316	16.9	81	20.1	107	21.9	106	17.5	62	19.3	356
	yes	37.7	173	45.2	225	49.8	231	50.2	211	45.6	840	45.1	198	51.3	249	58.2	283	51.5	223	51.7	953	47.5	227	51.0	272	49.2	238	48.9	173	49.2	910
	YES!	35.1	161	26.9	134	23.3	108	25.0	105	27.6	508	31.2	137	23.1	112	20.0	97	22.2	96	24.0	442	29.7	142	22.0	117	20.2	98	25.1	89	24.1	446
I have lots of chances to be part of class discussions or activities	NO!	7.2	34	3.0	15	5.0	23	4.8	20	5.0	92	5.9	26	2.7	13	3.7	18	6.3	27	4.6	84	4.7	23	3.2	17	6.6	32	7.6	27	5.3	99
	no	9.2	43	9.8	49	9.9	46	10.6	44	9.8	182	8.7	38	13.2	64	9.9	48	10.7	46	10.7	196	11.1	55	11.7	63	9.7	47	10.5	37	10.8	202
	yes	41.8	196	53.0	265	57.0	264	54.3	226	51.5	951	42.5	186	56.4	274	60.7	295	58.1	250	54.6	1,005	46.0	227	52.9	284	57.4	279	55.6	197	52.8	987
	YES!	41.8	196	34.2	171	28.1	130	30.3	126	33.7	623	42.9	188	27.8	135	25.7	125	24.9	107	30.2	555	38.3	189	32.2	173	26.3	128	26.3	93	31.2	583
In my school, students have lots of chances to help decide things like class activities and rules	NO!	13.5	62	12.4	62	18.4	85	16.5	69	15.1	278	10.6	46	10.5	50	12.8	62	19.3	83	13.2	241	9.8	48	15.2	81	14.2	69	16.2	57	13.7	255
	no	31.7	146	37.7	188	35.7	165	33.7	141	34.8	640	28.7	125	39.4	187	39.3	190	32.8	141	35.2	643	27.0	133	32.3	172	31.1	151	28.4	100	29.9	556
	yes	37.8	174	35.1	175	34.4	159	37.6	157	36.2	665	46.1	201	38.1	181	39.9	193	36.0	155	40.0	730	42.9	211	43.2	230	41.0	199	44.3	156	42.7	796
	YES!	17.0	78	14.8	74	11.5	53	12.2	51	13.9	256	14.7	64	12.0	57	8.1	39	11.9	51	11.6	211	20.3	100	9.4	50	13.6	66	11.1	39	13.7	255
There are lots of chances for students in my school to get involved in sports, clubs, and other school activities outside of class	NO!	5.2	24	3.0	15	5.2	24	4.1	17	4.3	80	2.9	13	2.9	14	3.5	17	7.2	31	4.1	75	2.6	13	1.9	10	6.4	31	5.4	19	3.9	73
	no	6.0	28	4.4	22	5.4	25	7.7	32	5.8	107	6.8	30	3.5	17	7.6	37	6.7	29	6.1	113	5.4	27	3.9	21	6.0	29	6.2	22	5.3	99
	yes	30.3	141	39.0	196	40.4	187	41.1	172	37.6	696	39.0	173	45.4	219	47.6	232	48.7	210	45.2	834	41.4	206	44.5	237	46.8	226	49.6	175	45.2	844
	YES!	58.6	273	53.6	269	49.0	227	47.1	197	52.2	966	51.4	228	48.1	232	41.3	201	37.4	161	44.6	822	50.5	251	49.7	265	40.8	197	38.8	137	45.6	850
In the past 12 months, in which of the following activities did you participate?	Organized community activities (such as scouting, 4H, service clubs, YMCA, etc)	24.3	97	20.9	94	22.2	90	25.5	95	23.1	376	17.5	65	16.8	70	12.6	52	22.7	87	17.3	274	16.6	74	17.2	87	19.6	89	20.0	70	18.2	320
	Family supported activities or hobbies (such as dance, gymnastics, hiking, biking, skating, etc.)	55.1	220	44.7	201	41.5	168	37.4	139	44.8	728	49.9	185	45.0	187	37.9	157	35.5	136	42.0	665	55.8	249	48.1	244	46.0	209	44.6	156	48.8	858
	School sponsored activities (such as sports, music, clubs, after school programs, etc.)	57.6	230	71.6	322	65.4	265	64.5	240	65.0	1,057	50.9	189	58.7	244	55.8	231	54.0	207	55.0	871	54.7	244	68.2	346	61.7	280	64.6	226	62.4	1,096
	Faith-based activities (such as choir, youth group, mission, church leagues, etc)	28.8	115	34.2	154	27.7	112	20.4	76	28.1	457	28.3	105	23.6	98	22.0	91	23.2	89	24.2	383	29.6	132	33.5	170	25.6	116	19.4	68	27.7	486
	Job, employed	2.0	8	8.0	36	23.0	93	54.8	204	21.0	341	2.4	9	5.8	24	25.1	104	58.0	222	22.7	359	3.1	14	10.1	51	30.8	140	60.6	212	23.7	417
	Volunteer	14.8	59	19.1	86	26.7	108	30.4	113	22.5	366	11.3	42	13.5	56	12.8	53	32.4	124	17.4	275	11.9	53	18.5	94	24.4	111	39.7	139	22.6	397
	Other activities	35.3	141	29.1	131	26.9	109	28.5	106	30.0	487	29.1	108	27.4	114	19.8	82	23.8	91	24.9	395	31.2	139	32.0	162	29.3	133	26.3	92	29.9	526
	I do not participate	13.8	55	13.1	59	14.1	57	11.6	43	13.2	214	14.3	53	18.8	78	21.0	87	13.1	50	16.9	268	15.5	69	13.4	68	13.7	62	8.0	28	12.9	227

School Domain Protective Factor: Rewards for Prosocial Involvement																															
Question	Response	County 2019										County 2021										County 2023									
		6th		8th		10th		12th		Total		6th		8th		10th		12th		Total		6th		8th		10th		12th		Total	
		%	n	%	n	%	n	%	n	%	n	%	n	%	n	%	n	%	n	%	n	%	n	%	n	%	n	%	n	%	n
My teacher(s) notices when I am doing a good job and lets me know about it	NO!	4.5	21	6.6	33	12.5	58	11.0	46	8.5	158	4.7	21	5.6	27	10.7	52	12.9	56	8.4	156	4.0	20	9.5	51	11.8	57	10.5	37	8.8	165
	no	16.2	76	21.9	110	26.8	124	29.8	125	23.5	435	14.1	63	23.3	113	25.1	122	32.6	141	23.7	439	18.3	92	26.4	141	25.9	125	25.7	91	24.0	449
	yes	47.2	221	49.9	251	46.4	215	46.3	194	47.5	881	50.9	228	52.3	254	52.4	255	40.6	176	49.2	913	49.2	247	48.2	258	45.1	218	51.4	182	48.3	905
	YES!	32.1	150	21.7	109	14.3	66	12.9	54	20.5	379	30.4	136	18.9	92	11.9	58	13.9	60	18.7	346	28.5	143	15.9	85	17.2	83	12.4	44	18.9	355
I feel safe at my school	NO!	3.9	18	5.6	28	8.9	41	7.2	30	6.3	117	4.0	18	3.9	19	5.6	27	9.0	39	5.6	103	4.6	23	7.1	38	10.4	50	9.4	33	7.7	144
	no	10.8	50	14.2	71	13.9	64	17.9	75	14.1	260	5.4	24	14.1	68	15.8	77	14.1	61	12.4	230	11.2	56	14.4	77	13.7	66	10.5	37	12.6	236
	yes	41.0	190	51.0	255	54.3	251	51.0	213	49.3	909	41.1	184	54.7	264	61.3	298	54.6	236	53.1	982	47.2	235	55.0	295	55.4	267	60.2	212	54.0	1,009
	YES!	44.3	205	29.2	146	22.9	106	23.9	100	30.2	557	49.6	222	27.3	132	17.3	84	22.2	96	28.9	534	36.9	184	23.5	126	20.5	99	19.9	70	25.6	479
The school lets my parents/caregivers know when I have done something well*	NO!	12.3	57	19.4	98	29.8	137	28.4	119	22.2	411	10.3	45	16.9	80	24.1	117	27.5	118	19.7	360	8.1	40	13.5	72	18.4	89	22.7	80	15.1	281
	no	34.0	158	41.7	210	40.0	184	43.7	183	39.8	735	27.5	120	47.0	222	46.8	227	41.0	176	40.9	745	29.4	145	43.2	230	42.9	207	37.5	132	38.4	714
	yes	35.1	163	25.2	127	22.6	104	21.7	91	26.2	485	44.2	193	27.3	129	22.3	108	23.1	99	29.0	529	41.7	206	33.1	176	28.6	138	32.4	114	34.1	634
	YES!	18.7	87	13.7	69	7.6	35	6.2	26	11.7	217	18.1	79	8.7	41	6.8	33	8.4	36	10.4	189	20.9	103	10.2	54	10.1	49	7.4	26	12.5	232
My teachers praise me when I work hard in school	NO!	11.0	51	14.9	74	19.7	91	16.9	71	15.6	287	9.1	39	9.7	46	14.9	72	18.8	81	13.1	238	8.5	41	10.8	57	14.1	68	14.5	51	11.8	217
	no	34.8	161	33.8	168	39.2	181	39.6	166	36.7	676	27.4	117	37.3	177	37.8	183	33.3	144	34.2	621	29.5	143	39.3	207	36.3	175	32.8	115	34.7	640
	yes	36.1	167	37.8	188	32.9	152	33.9	142	35.3	649	45.9	196	42.9	204	40.3	195	38.0	164	41.7	759	42.7	207	39.5	208	39.4	190	43.6	153	41.1	758
	YES!	18.1	84	13.5	67	8.2	38	9.5	40	12.4	229	17.6	75	10.1	48	7.0	34	10.0	43	11.0	200	19.4	94	10.4	55	10.2	49	9.1	32	12.5	230

Family Domain Risk Factor: Family Conflict																															
Question	Response	County 2019										County 2021										County 2023									
		6th		8th		10th		12th		Total		6th		8th		10th		12th		Total		6th		8th		10th		12th		Total	
		%	n	%	n	%	n	%	n	%	n	%	n	%	n	%	n	%	n	%	n	%	n	%	n	%	n	%	n	%	n
People in my family often insult or yell at each other.	NO!	41.6	194	34.1	171	27.0	125	27.1	110	32.7	600	37.3	165	29.2	141	28.2	136	22.1	96	29.2	538	37.1	181	30.1	162	25.7	125	29.8	110	30.7	578
	no	32.2	150	37.3	187	38.9	180	39.9	162	37.0	679	36.7	162	44.5	215	40.0	193	42.6	185	41.0	755	35.0	171	45.5	245	42.5	207	38.8	143	40.7	766
	yes	17.2	80	17.6	88	22.7	105	19.7	80	19.2	353	17.6	78	19.9	96	21.2	102	25.1	109	20.9	385	18.6	91	14.5	78	19.3	94	20.6	76	18.0	339
	YES!	9.0	42	11.0	55	11.4	53	13.3	54	11.1	204	8.4	37	6.4	31	10.6	51	10.1	44	8.9	163	9.2	45	10.0	54	12.5	61	10.8	40	10.6	200
We argue about the same things in my family over and over.	NO!	38.4	177	33.1	166	25.9	120	24.1	98	30.6	561	40.9	180	31.1	150	26.1	126	23.7	103	30.4	559	36.1	176	30.2	162	26.7	130	26.8	99	30.2	567
	no	31.5	145	34.7	174	32.0	148	35.1	143	33.3	610	33.2	146	38.4	185	36.7	177	36.6	159	36.3	667	34.0	166	37.7	202	32.4	158	34.4	127	34.7	653
	yes	21.7	100	22.3	112	31.5	146	27.0	110	25.5	468	17.7	78	23.4	113	24.5	118	27.6	120	23.3	429	20.1	98	23.7	127	27.3	133	27.4	101	24.4	459
	YES!	8.5	39	10.0	50	10.6	49	13.8	56	10.6	194	8.2	36	7.1	34	12.7	61	12.0	52	10.0	183	9.8	48	8.4	45	13.6	66	11.4	42	10.7	201
People in my family have serious arguments.	NO!	50.1	232	41.1	205	32.5	151	35.9	146	40.0	734	47.8	210	36.9	176	34.5	167	27.9	120	36.8	673	46.5	225	40.7	218	32.8	159	32.2	118	38.5	720
	no	30.5	141	33.1	165	37.1	172	37.3	152	34.4	630	34.4	151	40.9	195	39.5	191	42.6	183	39.3	720	30.2	146	37.4	200	38.4	186	39.8	146	36.2	678
	yes	11.9	55	18.8	94	20.0	93	15.5	63	16.6	305	10.0	44	17.6	84	16.1	78	21.2	91	16.2	297	14.7	71	15.3	82	18.4	89	18.0	66	16.5	308
	YES!	7.6	35	7.0	35	10.3	48	11.3	46	8.9	164	7.7	34	4.6	22	9.9	48	8.4	36	7.7	140	8.7	42	6.5	35	10.5	51	10.1	37	8.8	165

*The Pennsylvania Youth Survey (PAYS) was significantly revised from 2021 to 2023. Trend data are reported in this report when the data are comparable. When cells include an "n/a" notation, it means the question was either not asked in a previous administration or the question was revised in a way that the 2023 data are not directly comparable. Please note that any question with an * at the end designates a question and/or response option that was part of this 2023 survey revision. Please see Appendix B of your Profile Report for a description of changes

Family Domain Risk Factor: Family History of Antisocial Behavior

Question	Response	County 2019										County 2021										County 2023									
		6th		8th		10th		12th		Total		6th		8th		10th		12th		Total		6th		8th		10th		12th		Total	
		%	n	%	n	%	n	%	n	%	n	%	n	%	n	%	n	%	n	%	n	%	n	%	n	%	n	%	n	%	n
About how many adults (over 21) have you known personally who in the past year have:																															
Gotten drunk or high?	None	67.0	312	55.6	280	36.2	166	31.1	128	48.2	886	62.0	276	60.0	290	46.9	226	37.4	162	51.8	954	65.3	322	53.9	292	48.3	233	43.1	158	53.3	1,005
	1	12.9	60	13.9	70	12.4	57	10.5	43	12.5	230	14.6	65	13.0	63	10.8	52	6.2	27	11.2	207	14.2	70	16.6	90	11.6	56	10.6	39	13.5	255
	2	7.9	37	12.5	63	13.9	64	14.8	61	12.2	225	11.0	49	8.7	42	9.3	45	13.4	58	10.5	194	9.7	48	8.3	45	12.2	59	9.0	33	9.8	185
	3 or 4	6.4	30	7.9	40	14.4	66	12.7	52	10.2	188	4.9	22	9.7	47	12.7	61	13.6	59	10.3	189	5.3	26	11.3	61	11.8	57	16.1	59	10.8	203
	5 or more	5.8	27	10.1	51	23.1	106	30.9	127	16.9	311	7.4	33	8.5	41	20.3	98	29.3	127	16.2	299	5.5	27	10.0	54	16.0	77	21.3	78	12.5	236
About how many adults (over 21) have you known personally who in the past year have:																															
Used marijuana, crack, cocaine or crack, or other drugs?	None	92.0	427	84.4	421	73.3	335	63.8	261	79.0	1,444	86.8	382	86.5	416	78.0	376	65.8	283	79.5	1,457	88.9	434	81.4	438	77.0	372	70.0	257	80.0	1,501
	1	4.7	22	8.2	41	9.8	45	10.0	41	8.1	149	6.4	28	6.4	31	6.6	32	9.8	42	7.3	133	5.9	29	8.4	45	8.9	43	10.1	37	8.2	154
	2	1.9	9	2.2	11	6.8	31	9.3	38	4.9	89	4.1	18	3.1	15	4.1	20	7.2	31	4.6	84	2.5	12	4.6	25	5.4	26	6.0	22	4.5	85
	3 or 4	0.6	3	2.6	13	4.2	19	7.3	30	3.6	65	1.1	5	2.9	14	5.0	24	8.6	37	4.4	80	1.6	8	2.6	14	3.9	19	7.1	26	3.6	67
	5 or more	0.6	3	2.6	13	5.9	27	9.5	39	4.5	82	1.6	7	1.0	5	6.2	30	8.6	37	4.3	79	1.0	5	3.0	16	4.8	23	6.8	25	3.7	69
About how many adults (over 21) have you known personally who in the past year have:																															
Sold or dealt drugs?	None	96.1	443	92.2	458	85.7	390	79.5	326	88.7	1,617	95.2	419	94.2	453	90.6	433	86.2	370	91.6	1,675	96.7	472	93.3	504	89.9	435	87.9	321	92.3	1,732
	1	1.7	8	3.4	17	5.9	27	7.8	32	4.6	84	1.6	7	4.0	19	3.8	18	4.2	18	3.4	62	1.6	8	3.0	16	4.3	21	5.2	19	3.4	64
	2	1.1	5	1.8	9	3.1	14	3.9	16	2.4	44	1.8	8	1.0	5	2.7	13	4.7	20	2.5	46	0.8	4	1.9	10	1.7	8	3.6	13	1.9	35
	3 or 4	0.2	1	1.0	5	3.1	14	3.9	16	2.0	36	0.2	1	0.2	1	0.6	3	2.1	9	0.8	14	0.2	1	0.7	4	2.3	11	1.6	6	1.2	22
	5 or more	0.9	4	1.6	8	2.2	10	4.9	20	2.3	42	1.1	5	0.6	3	2.3	11	2.8	12	1.7	31	0.6	3	1.1	6	1.9	9	1.6	6	1.3	24
About how many adults (over 21) have you known personally who in the past year have:																															
Done other things that could get them in trouble with the police, like stealing, selling stolen goods, mugging or assaulting others, etc.?	None	93.1	431	90.2	443	84.7	388	82.2	336	87.8	1,598	92.8	411	91.5	441	89.7	425	87.4	375	90.4	1,652	92.2	450	89.6	484	87.8	424	89.6	326	89.8	1,684
	1	4.5	21	5.5	27	7.0	32	7.1	29	6.0	109	3.6	16	5.4	26	4.9	23	4.2	18	4.5	83	4.3	21	4.4	24	5.4	26	4.1	15	4.6	86
	2	1.1	5	1.0	5	3.7	17	2.7	11	2.1	38	2.7	12	1.9	9	1.7	8	2.6	11	2.2	40	1.0	5	2.8	15	1.4	7	2.2	8	1.9	35
	3 or 4	0.2	1	1.4	7	2.2	10	3.7	15	1.8	33	0.2	1	0.6	3	1.3	6	2.6	11	1.1	21	1.2	6	0.9	5	2.1	10	1.9	7	1.5	28
	5 or more	1.1	5	1.8	9	2.4	11	4.4	18	2.4	43	0.7	3	0.6	3	2.5	12	3.3	14	1.8	32	1.2	6	2.2	12	3.3	16	2.2	8	2.2	42
How many of your brothers or sisters ever:																															
Drank beer, wine or hard liquor (for example, vodka, whiskey or gin)?	I don't have any	21.8	101	17.1	84	17.9	82	13.0	53	17.6	320	22.0	98	16.8	81	21.0	101	18.2	79	19.5	359	26.7	133	20.9	113	24.8	120	25.1	92	24.3	458
	None	67.0	311	64.8	319	56.6	260	48.9	199	59.8	1,089	67.2	299	69.5	335	57.4	276	51.5	223	61.5	1,133	62.2	310	61.7	333	52.6	254	49.9	183	57.2	1,080
	1	7.3	34	11.0	54	15.0	69	24.8	101	14.2	258	7.0	31	8.7	42	11.2	54	14.8	64	10.4	191	6.0	30	11.7	63	12.6	61	13.1	48	10.7	202
	2	1.7	8	4.5	22	5.4	25	8.1	33	4.8	88	2.9	13	2.3	11	7.1	34	6.9	30	4.8	88	2.6	13	3.3	18	5.6	27	8.2	30	4.7	88
	3 or 4	1.5	7	1.4	7	3.7	17	3.2	13	2.4	44	0.9	4	1.9	9	2.5	12	5.1	22	2.6	47	1.6	8	1.7	9	2.5	12	2.7	10	2.1	39
	5 or more	0.6	3	1.2	6	1.3	6	2.0	8	1.3	23	0.0	0	0.8	4	0.8	4	3.5	15	1.2	23	0.8	4	0.7	4	1.9	9	1.1	4	1.1	21

Family Domain Risk Factor: Family History of Antisocial Behavior (continued)

Question	Response	County 2019										County 2021										County 2023									
		6th		8th		10th		12th		Total		6th		8th		10th		12th		Total		6th		8th		10th		12th		Total	
		%	n	%	n	%	n	%	n	%	n	%	n	%	n	%	n	%	n	%	n	%	n	%	n	%	n	%	n	%	n
How many of your brothers or sisters ever:																															
Smoked cigarettes?	I don't have any	23.3	108	17.7	87	17.9	82	14.3	58	18.4	335	23.3	104	18.8	91	20.4	98	19.4	84	20.5	377	28.1	139	21.9	118	27.1	131	26.6	98	25.8	486
	None	66.1	306	69.7	343	61.4	282	59.5	242	64.4	1,173	68.8	307	69.6	336	66.5	319	58.6	253	66.0	1,215	63.8	315	66.3	358	59.1	286	60.1	221	62.6	1,180
	1	6.7	31	7.7	38	13.1	60	17.2	70	10.9	199	5.2	23	8.3	40	7.9	38	13.2	57	8.6	158	5.5	27	7.6	41	9.5	46	7.9	29	7.6	143
	2	1.7	8	2.8	14	4.6	21	5.2	21	3.5	64	1.3	6	1.4	7	2.7	13	4.6	20	2.5	46	1.6	8	2.6	14	2.3	11	3.3	12	2.4	45
	3 or 4	0.9	4	1.0	5	1.7	8	2.2	9	1.4	26	0.2	1	1.2	6	0.8	4	2.8	12	1.2	23	0.6	3	1.1	6	1.0	5	1.6	6	1.1	20
	5 or more	1.3	6	1.0	5	1.3	6	1.7	7	1.3	24	1.1	5	0.6	3	1.7	8	1.4	6	1.2	22	0.4	2	0.6	3	1.0	5	0.5	2	0.6	12
How many of your brothers or sisters ever:																															
Used marijuana?	I don't have any	24.0	112	18.1	89	18.4	84	14.0	57	18.8	342	24.0	106	18.8	91	21.0	101	18.9	82	20.7	380	29.2	144	22.4	121	26.8	129	26.9	99	26.2	493
	None	73.2	342	72.6	357	63.2	288	58.4	237	67.2	1,224	72.9	322	73.3	355	67.2	323	59.1	256	68.3	1,256	68.2	336	68.5	370	58.7	283	54.1	199	63.1	1,188
	1	1.3	6	6.1	30	11.2	51	18.2	74	8.8	161	2.0	9	5.4	26	7.9	38	12.7	55	7.0	128	2.0	10	6.7	36	9.1	44	11.4	42	7.0	132
	2	1.3	6	1.6	8	4.2	19	6.7	27	3.3	60	0.7	3	2.1	10	2.5	12	5.3	23	2.6	48	0.4	2	1.5	8	2.7	13	4.3	16	2.1	39
	3 or 4	0.0	0	0.8	4	2.0	9	1.5	6	1.0	19	0.0	0	0.2	1	0.6	3	2.5	11	0.8	15	0.0	0	0.6	3	1.5	7	2.4	9	1.0	19
	5 or more	0.2	1	0.8	4	1.1	5	1.2	5	0.8	15	0.5	2	0.2	1	0.8	4	1.4	6	0.7	13	0.2	1	0.4	2	1.2	6	0.8	3	0.6	12
How many of your brothers or sisters ever:																															
Took a handgun to school?	I don't have any	23.4	109	17.6	86	19.4	89	16.3	66	19.2	350	23.8	106	18.5	89	21.3	102	19.9	86	20.8	383	29.3	144	22.9	124	28.0	135	28.3	104	26.9	507
	None	76.0	354	82.2	403	78.8	361	82.7	335	79.9	1,453	75.6	337	81.3	391	78.5	375	78.3	339	78.5	1,442	70.5	347	76.9	416	70.5	340	70.7	260	72.4	1,363
	1	0.4	2	0.0	0	1.1	5	0.0	0	0.4	7	0.2	1	0.0	0	0.2	1	0.7	3	0.3	5	0.0	0	0.2	1	0.4	2	0.5	2	0.3	5
	2	0.2	1	0.2	1	0.0	0	0.5	2	0.2	4	0.2	1	0.0	0	0.0	0	0.5	2	0.2	3	0.2	1	0.0	0	0.4	2	0.0	0	0.2	3
	3 or 4	0.0	0	0.0	0	0.4	2	0.0	0	0.1	2	0.0	0	0.2	1	0.0	0	0.0	0	0.1	1	0.0	0	0.0	0	0.0	0	0.0	0	0.0	0
	5 or more	0.0	0	0.0	0	0.2	1	0.5	2	0.2	3	0.2	1	0.0	0	0.0	0	0.7	3	0.2	4	0.0	0	0.0	0	0.6	3	0.5	2	0.3	5
How many of your brothers or sisters ever:																															
Been suspended or expelled from school?	I don't have any	21.2	98	15.6	76	18.3	84	14.6	59	17.5	317	20.6	91	17.7	85	20.1	96	18.7	81	19.3	353	26.4	129	20.4	110	24.9	119	27.1	99	24.4	457
	None	66.7	309	67.8	331	67.2	308	68.8	278	67.6	1,226	68.7	303	68.1	327	67.5	322	64.4	279	67.2	1,231	60.1	294	63.1	340	60.7	290	60.5	221	61.2	1,145
	1	7.1	33	12.7	62	11.4	52	11.6	47	10.7	194	8.2	36	10.2	49	8.2	39	12.2	53	9.7	177	10.2	50	13.0	70	9.0	43	8.2	30	10.3	193
	2	3.2	15	2.9	14	2.6	12	3.5	14	3.0	55	1.6	7	1.9	9	2.9	14	2.5	11	2.2	41	2.5	12	1.9	10	3.6	17	2.7	10	2.6	49
	3 or 4	1.1	5	0.6	3	0.0	0	1.0	4	0.7	12	0.2	1	1.5	7	0.6	3	0.9	4	0.8	15	0.6	3	1.5	8	1.0	5	0.8	3	1.0	19
	5 or more	0.6	3	0.4	2	0.4	2	0.5	2	0.5	9	0.7	3	0.6	3	0.6	3	1.2	5	0.8	14	0.2	1	0.2	1	0.8	4	0.5	2	0.4	8
Has anyone in your family ever had a severe alcohol or drug problem?	Yes	18.9	86	25.7	126	36.9	167	35.2	141	28.9	520	18.6	81	24.8	118	30.6	144	36.1	156	27.5	499	23.0	113	28.0	151	34.8	169	37.7	138	30.3	571
	No	81.1	369	74.3	365	63.1	285	64.8	260	71.1	1,279	81.4	354	75.2	357	69.4	327	63.9	276	72.5	1,314	77.0	378	72.0	388	65.2	317	62.3	228	69.7	1,311

Family Domain Risk Factor: Parental Attitudes Favorable Toward Antisocial Behavior & Drugs

Question	Response	County 2019										County 2021										County 2023									
		6th		8th		10th		12th		Total		6th		8th		10th		12th		Total		6th		8th		10th		12th		Total	
		%	n	%	n	%	n	%	n	%	n	%	n	%	n	%	n	%	n	%	n	%	n	%	n	%	n	%	n	%	n
How wrong do your parents/caregivers feel it would be for you to:																															
Pick a fight with someone?*	Not Wrong at All	3.6	17	2.8	14	5.2	24	6.9	28	4.5	83	3.6	16	3.8	18	4.6	22	7.4	32	4.8	88	5.1	25	4.8	26	7.9	38	8.7	32	6.4	121
	A Little Bit Wrong	12.8	60	18.2	90	25.7	118	25.0	102	20.2	370	13.4	59	25.6	122	25.2	121	26.2	114	22.7	416	18.8	93	22.9	124	29.5	142	19.1	70	22.8	429
	Wrong	30.8	144	36.0	178	34.2	157	27.7	113	32.4	592	34.9	154	35.0	167	36.0	173	35.2	153	35.3	647	32.3	160	37.3	202	31.1	150	31.6	116	33.3	628
	Very wrong	52.7	246	43.0	213	34.9	160	40.4	165	42.9	784	48.1	212	35.6	170	34.2	164	31.3	136	37.2	682	43.8	217	34.9	189	31.5	152	40.6	149	37.5	707
How wrong do your parents/caregivers feel it would be for you to:																															
Steal anything worth more than \$5*	Not Wrong at All	1.5	7	1.8	9	3.5	16	3.9	16	2.6	48	3.2	14	2.1	10	1.9	9	5.3	23	3.1	56	3.1	15	2.4	13	6.2	30	6.0	22	4.3	80
	A Little Bit Wrong	2.4	11	4.1	20	4.4	20	3.2	13	3.5	64	2.7	12	2.9	14	5.2	25	5.1	22	4.0	73	6.3	31	6.5	35	6.0	29	4.6	17	6.0	112
	Wrong	14.7	68	20.1	99	24.7	113	22.1	90	20.3	370	18.4	81	25.5	122	26.8	128	28.5	124	24.8	455	23.2	114	24.6	133	28.2	136	28.0	103	25.8	486
	Very wrong	81.4	377	74.0	365	67.4	308	70.8	289	73.5	1,339	75.7	334	69.5	333	66.1	316	61.1	266	68.1	1,249	67.4	331	66.5	359	59.6	288	61.4	226	64.0	1,204
How wrong do your parents/caregivers feel it would be for you to:																															
Draw graffiti, or write things or draw pictures on buildings or other property (without the owner's permission)?*	Not Wrong at All	2.8	13	2.0	10	3.9	18	5.1	21	3.4	62	3.4	15	2.7	13	2.3	11	6.0	26	3.5	65	4.5	22	3.2	17	5.6	27	6.8	25	4.9	91
	A Little Bit Wrong	2.2	10	5.7	28	5.9	27	5.9	24	4.9	89	2.0	9	4.6	22	5.2	25	5.5	24	4.4	80	3.7	18	6.2	33	5.4	26	6.5	24	5.4	101
	Wrong	8.6	40	16.4	81	23.4	107	22.8	93	17.6	321	9.1	40	23.4	112	28.5	136	30.3	132	22.9	420	19.4	95	23.2	124	26.1	126	26.7	98	23.6	443
	Very wrong	86.4	401	75.9	374	66.7	305	66.2	270	74.1	1,350	85.5	377	69.3	332	64.0	306	58.2	253	69.2	1,268	72.4	355	67.5	361	62.9	304	59.9	220	66.1	1,240
How wrong do your parents/caregivers feel it would be for you to:																															
Drink beer, wine or hard liquor (for example, vodka, whiskey, gin, or rum) regularly?*	Not Wrong at All	1.7	8	1.6	8	4.8	22	6.9	28	3.6	66	2.7	12	2.1	10	3.1	15	6.4	28	3.5	65	4.3	21	2.8	15	6.3	30	6.8	25	4.8	91
	A Little Bit Wrong	2.6	12	4.4	22	9.8	45	15.2	62	7.7	141	2.1	9	3.1	15	9.6	46	14.2	62	7.2	132	3.3	16	4.5	24	8.8	42	11.4	42	6.6	124
	Wrong	6.4	30	16.2	80	21.8	100	21.1	86	16.2	296	8.2	36	17.6	84	22.3	107	27.3	119	18.9	346	11.0	54	14.8	80	22.5	108	24.5	90	17.7	332
	Very wrong	89.3	416	77.8	385	63.5	291	56.9	232	72.5	1,324	87.0	382	77.2	369	65.0	312	52.1	227	70.4	1,290	81.5	401	77.9	420	62.5	300	57.3	211	70.9	1,332
How wrong do your parents/caregivers feel it would be for you to:																															
Have one or two drinks of alcoholic beverage such as beer, wine, or hard liquor (vodka, whiskey, gin, or rum) nearly every day?*	Not Wrong at All	3.8	19	1.3	7	4.0	21	6.4	28	3.8	75	5.3	29	4.3	23	4.0	21	6.4	29	5.0	102	3.7	18	3.2	17	6.4	31	8.7	32	5.2	98
	A Little Bit Wrong	3.8	19	6.4	34	10.6	55	11.7	51	8.0	159	2.5	14	4.2	22	9.4	49	14.1	64	7.2	149	2.8	14	2.8	15	6.4	31	5.7	21	4.3	81
	Wrong	10.6	53	16.1	86	21.9	114	22.5	98	17.6	351	8.7	48	18.9	100	21.0	109	22.0	100	17.4	357	10.0	49	14.1	76	19.1	92	21.3	78	15.7	295
	Very wrong	81.8	409	76.2	407	63.5	330	59.3	258	70.6	1,404	83.5	461	72.6	384	65.6	341	57.6	262	70.4	1,448	83.5	411	79.9	430	68.0	328	64.3	236	74.8	1,405
How wrong do your parents/caregivers feel it would be for you to:																															
Smoke cigarettes?*	Not Wrong at All	2.2	10	1.2	6	3.9	18	6.1	25	3.2	59	2.7	12	2.1	10	2.7	13	5.5	24	3.2	59	3.6	18	3.3	18	6.4	31	7.4	27	5.0	94
	A Little Bit Wrong	1.5	7	2.6	13	2.8	13	7.1	29	3.4	62	0.5	2	1.7	8	3.1	15	6.2	27	2.8	52	1.2	6	1.3	7	3.1	15	3.8	14	2.2	42
	Wrong	5.2	24	9.9	49	15.9	73	19.9	81	12.4	227	6.4	28	10.5	50	15.0	72	23.7	103	13.8	253	10.7	53	11.1	60	17.8	86	20.2	74	14.5	273
	Very wrong	91.2	423	86.2	425	77.3	355	66.9	273	80.9	1,476	90.4	397	85.8	410	79.2	380	64.6	281	80.1	1,468	84.4	417	84.2	454	72.7	351	68.7	252	78.3	1,474

*The Pennsylvania Youth Survey (PAYS) was significantly revised from 2021 to 2023. Trend data are reported in this report when the data are comparable. When cells include an "n/a" notation, it means the question was either not asked in a previous administration or the question was revised in a way that the 2023 data are not directly comparable. Please note that any question with an * at the end designates a question and/or response option that was part of this 2023 survey revision. Please see Appendix B of your Profile Report for a description of changes

Family Domain Risk Factor: Parental Attitudes Favorable Toward Antisocial Behavior & Drugs (continued)

Question	Response	County 2019										County 2021										County 2023									
		6th		8th		10th		12th		Total		6th		8th		10th		12th		Total		6th		8th		10th		12th		Total	
		%	n	%	n	%	n	%	n	%	n	%	n	%	n	%	n	%	n	%	n	%	n	%	n	%	n	%	n	%	n
How wrong do your parents/caregivers feel it would be for you to:																															
Use marijuana*	Not at all wrong	1.9	9	1.6	8	4.8	22	8.6	35	4.1	74	2.5	11	4.0	19	3.8	18	8.9	39	4.8	87	4.1	20	2.8	15	7.1	34	8.7	32	5.4	101
	A little bit wrong	0.6	3	2.4	12	5.9	27	8.9	36	4.3	78	0.7	3	1.7	8	5.6	27	10.8	47	4.7	85	1.2	6	1.7	9	5.4	26	8.5	31	3.8	72
	Wrong	2.8	13	8.9	44	16.4	75	15.3	62	10.7	194	4.6	20	8.4	40	14.0	67	19.3	84	11.6	211	5.3	26	8.8	47	15.0	72	18.0	66	11.3	211
	Very wrong	94.6	438	87.0	429	72.9	334	67.2	273	81.0	1,474	92.1	399	86.0	411	76.6	367	61.0	266	79.0	1,443	89.4	437	86.7	464	72.6	349	64.8	237	79.5	1,487
How wrong do your parents/caregivers feel it would be for you to:																															
Use prescription drugs not prescribed to you?*	Not at all wrong	4.1	20	1.7	9	1.9	10	1.9	8	2.4	47	6.3	34	4.1	22	2.5	13	3.5	16	4.2	85	3.7	18	3.0	16	5.8	28	6.0	22	4.5	84
	A little bit wrong	1.6	8	0.8	4	2.3	12	1.6	7	1.6	31	1.5	8	2.3	12	3.1	16	4.0	18	2.6	54	1.0	5	1.7	9	2.5	12	2.2	8	1.8	34
	Wrong	8.8	43	10.4	55	13.8	71	10.0	43	10.8	212	7.6	41	9.2	49	9.8	51	13.2	60	9.8	201	8.8	43	9.0	48	14.3	69	15.2	56	11.5	216
	Very wrong	85.4	416	87.1	459	81.9	422	86.6	374	85.2	1,671	84.6	457	84.4	448	84.6	438	79.3	361	83.4	1,704	86.6	425	86.3	461	77.3	372	76.6	282	82.2	1,540

Family Domain Risk Factor: Poor Family Management

Question	Response	County 2019										County 2021										County 2023									
		6th		8th		10th		12th		Total		6th		8th		10th		12th		Total		6th		8th		10th		12th		Total	
		%	n	%	n	%	n	%	n	%	n	%	n	%	n	%	n	%	n	%	n	%	n	%	n	%	n	%	n	%	n
When I am not at home, one of my parents/caregivers knows where I am and who I am with.*	NO!	2.5	12	2.2	11	2.6	12	4.6	19	2.9	54	2.4	11	1.2	6	1.9	9	3.9	17	2.3	43	2.0	10	2.0	11	3.7	18	5.4	20	3.1	59
	no	4.0	19	3.0	15	4.3	20	7.6	31	4.6	85	1.6	7	3.3	16	3.9	19	5.0	22	3.4	64	4.0	20	3.3	18	5.5	27	5.1	19	4.4	84
	yes	18.6	89	26.6	135	39.2	182	43.3	177	31.4	583	19.6	88	35.4	174	41.2	200	50.2	219	36.6	681	26.9	133	33.2	181	42.2	207	44.2	164	36.0	685
	YES!	74.9	358	68.2	346	53.9	250	44.5	182	61.1	1,136	76.4	344	60.1	295	53.1	258	40.8	178	57.7	1,075	67.0	331	61.5	336	48.6	238	45.3	168	56.4	1,073
If you skipped school, would you be caught by your parents/caregivers?*	NO!	3.8	18	3.0	15	4.5	21	5.9	24	4.2	78	3.5	16	1.6	8	2.1	10	4.8	21	3.0	55	4.2	21	2.8	15	4.7	23	6.8	25	4.4	84
	no	3.8	18	5.2	26	6.7	31	10.5	43	6.4	118	2.0	9	6.1	30	7.0	34	12.3	54	6.8	127	4.2	21	5.9	32	5.3	26	7.1	26	5.5	105
	yes	14.5	69	23.7	119	30.5	141	36.8	151	25.9	480	22.1	100	35.2	172	34.6	168	38.8	170	32.7	610	25.4	126	28.2	153	36.5	179	39.5	145	31.8	603
	YES!	77.9	371	68.1	342	58.3	270	46.8	192	63.5	1,175	72.3	327	57.0	278	56.3	273	44.1	193	57.5	1,071	66.1	328	63.2	343	53.5	262	46.6	171	58.2	1,104
My parents/caregivers ask if I've gotten my homework done.*	NO!	1.7	8	4.4	22	7.7	36	11.0	45	6.0	111	2.0	9	3.3	16	7.2	35	10.8	47	5.8	107	2.6	13	2.9	16	8.0	39	13.9	51	6.3	119
	no	4.2	20	6.9	35	15.7	73	23.2	95	12.0	223	4.2	19	10.1	49	15.8	77	20.7	90	12.6	235	6.6	33	13.1	71	20.2	99	22.3	82	15.0	285
	yes	23.5	112	32.5	164	38.3	178	37.8	155	32.8	609	23.6	107	39.7	193	39.5	192	39.5	172	35.7	664	24.9	124	33.1	180	35.6	174	35.6	131	32.1	609
	YES!	70.6	337	56.2	284	38.3	178	28.0	115	49.2	914	70.2	318	46.9	228	37.4	182	29.0	126	45.9	854	65.9	328	50.8	276	36.2	177	28.3	104	46.6	885
Would your parents/caregivers know if you did not come home on time?*	NO!	3.8	18	2.6	13	3.9	18	4.6	19	3.7	68	2.2	10	2.1	10	2.9	14	3.2	14	2.6	48	2.6	13	1.5	8	4.7	23	6.5	24	3.6	68
	no	7.8	37	8.7	44	13.1	61	14.4	59	10.9	201	7.3	33	7.6	37	8.7	42	14.3	62	9.4	174	6.2	31	8.5	46	8.6	42	9.8	36	8.2	155
	yes	18.6	88	28.7	145	34.9	162	44.4	182	31.2	577	23.8	107	39.8	194	41.2	200	43.5	189	37.2	690	29.5	147	35.1	191	42.4	208	45.0	166	37.5	712
	YES!	69.7	329	60.0	303	48.1	223	36.6	150	54.3	1,005	66.7	300	50.5	246	47.2	229	38.9	169	50.9	944	61.6	307	55.0	299	44.3	217	38.8	143	50.8	966

*The Pennsylvania Youth Survey (PAYS) was significantly revised from 2021 to 2023. Trend data are reported in this report when the data are comparable. When cells include an "n/a" notation, it means the question was either not asked in a previous administration or the question was revised in a way that the 2023 data are not directly comparable. Please note that any question with an * at the end designates a question and/or response option that was part of this 2023 survey revision. Please see Appendix B of your Profile Report for a description of changes

Family Domain Risk Factor: Poor Family Management (continued)																															
Question	Response	County 2019										County 2021										County 2023									
		6th		8th		10th		12th		Total		6th		8th		10th		12th		Total		6th		8th		10th		12th		Total	
		%	n	%	n	%	n	%	n	%	n	%	n	%	n	%	n	%	n	%	n	%	n	%	n	%	n	%	n	%	n
The rules in my family are clear.	NO!	2.5	12	2.8	14	4.3	20	4.6	19	3.5	65	2.0	9	2.5	12	2.9	14	5.5	24	3.2	59	2.9	14	1.8	10	5.1	25	7.0	26	4.0	75
	no	4.9	23	7.3	37	9.5	44	13.2	54	8.5	158	6.0	27	7.8	38	8.5	41	9.9	43	8.0	149	6.1	30	11.1	60	8.4	41	10.0	37	8.9	168
	yes	30.4	144	35.0	177	42.0	195	41.7	171	37.1	687	31.8	143	43.9	214	44.5	216	47.7	208	42.0	781	36.9	181	42.4	230	45.8	225	43.2	160	42.0	796
	YES!	62.2	294	54.9	278	44.2	205	40.5	166	50.9	943	60.1	270	45.9	224	44.1	214	36.9	161	46.8	869	54.2	266	44.6	242	40.7	200	39.7	147	45.1	855
If you carried a handgun without your parents/caregivers' permission, would you be caught by them?*	NO!	3.8	18	2.8	14	3.9	18	4.4	18	3.7	68	3.4	15	2.9	14	2.7	13	4.4	19	3.3	61	4.5	22	3.2	17	4.3	21	7.1	26	4.6	86
	no	3.0	14	5.2	26	8.0	37	12.7	52	7.0	129	2.5	11	3.7	18	6.8	33	13.6	59	6.6	121	3.9	19	4.8	26	6.4	31	9.0	33	5.8	109
	yes	10.3	48	18.6	93	28.4	132	26.8	110	20.8	383	11.7	52	24.0	116	25.1	121	32.5	141	23.3	430	17.5	86	20.2	109	33.5	163	28.8	105	24.6	463
	YES!	82.9	388	73.5	368	59.7	277	56.1	230	68.5	1,263	82.5	368	69.4	335	65.4	316	49.5	215	66.8	1,234	74.2	365	71.8	387	55.8	271	55.1	201	65.0	1,224
If you drank some beer, wine, or hard liquor (such as vodka, whiskey, gin, or rum) without your parents/caregivers' permission, would you be caught by them?*	NO!	7.9	37	7.5	37	9.1	42	13.0	53	9.2	169	5.2	23	4.6	22	7.6	37	12.3	53	7.3	135	6.1	30	5.8	31	8.2	40	12.4	45	7.8	146
	no	4.7	22	10.1	50	26.8	124	34.5	141	18.4	337	3.8	17	9.8	47	23.8	115	30.1	130	16.8	309	4.9	24	10.2	54	20.6	100	24.7	90	14.3	268
	yes	10.5	49	19.6	97	25.3	117	26.2	107	20.2	370	12.4	55	27.2	131	26.0	126	32.2	139	24.5	451	17.4	85	23.2	123	29.4	143	33.0	120	25.2	471
	YES!	76.9	359	62.9	312	38.9	180	26.4	108	52.3	959	78.6	348	58.5	282	42.6	206	25.5	110	51.4	946	71.6	350	60.8	322	41.8	203	29.9	109	52.6	984
My family has clear rules about alcohol and drug use.	NO!	2.8	13	2.8	14	3.4	16	6.4	26	3.8	69	3.8	17	2.1	10	4.3	21	5.3	23	3.8	71	3.5	17	1.7	9	3.3	16	5.2	19	3.2	61
	no	4.1	19	6.4	32	8.0	37	10.8	44	7.2	132	4.1	18	5.2	25	7.6	37	11.8	51	7.1	131	5.9	29	6.3	34	11.1	54	9.5	35	8.1	152
	yes	9.9	46	19.3	96	33.2	154	38.4	157	24.7	453	13.7	61	26.8	130	32.2	156	41.9	181	28.6	528	21.2	104	29.5	159	35.9	174	35.7	131	30.2	568
	YES!	83.3	388	71.4	355	55.4	257	44.5	182	64.4	1,182	78.4	348	66.0	320	55.9	271	41.0	177	60.5	1,116	69.4	340	62.5	337	49.7	241	49.6	182	58.5	1,100

Family Domain Protective Factor: Family Attachment																															
Question	Response	County 2019										County 2021										County 2023									
		6th		8th		10th		12th		Total		6th		8th		10th		12th		Total		6th		8th		10th		12th		Total	
		%	n	%	n	%	n	%	n	%	n	%	n	%	n	%	n	%	n	%	n	%	n	%	n	%	n	%	n	%	n
Do you feel very close to your parents/caregivers?*	NO!	n/a	n/a	n/a	n/a	n/a	n/a	n/a	n/a	n/a	n/a	n/a	n/a	n/a	n/a	n/a	n/a	n/a	n/a	n/a	n/a	n/a	n/a	n/a	n/a	n/a	n/a	n/a	n/a	n/a	n/a
	no	n/a	n/a	n/a	n/a	n/a	n/a	n/a	n/a	n/a	n/a	n/a	n/a	n/a	n/a	n/a	n/a	n/a	n/a	n/a	n/a	n/a	n/a	n/a	n/a	n/a	n/a	n/a	n/a	n/a	n/a
	yes	n/a	n/a	n/a	n/a	n/a	n/a	n/a	n/a	n/a	n/a	n/a	n/a	n/a	n/a	n/a	n/a	n/a	n/a	n/a	n/a	n/a	n/a	n/a	n/a	n/a	n/a	n/a	n/a	n/a	n/a
	YES!	n/a	n/a	n/a	n/a	n/a	n/a	n/a	n/a	n/a	n/a	n/a	n/a	n/a	n/a	n/a	n/a	n/a	n/a	n/a	n/a	n/a	n/a	n/a	n/a	n/a	n/a	n/a	n/a	n/a	n/a
Do you share your thoughts and feelings with your parents/caregivers?*	NO!	n/a	n/a	n/a	n/a	n/a	n/a	n/a	n/a	n/a	n/a	n/a	n/a	n/a	n/a	n/a	n/a	n/a	n/a	n/a	n/a	n/a	n/a	n/a	n/a	n/a	n/a	n/a	n/a	n/a	n/a
	no	n/a	n/a	n/a	n/a	n/a	n/a	n/a	n/a	n/a	n/a	n/a	n/a	n/a	n/a	n/a	n/a	n/a	n/a	n/a	n/a	n/a	n/a	n/a	n/a	n/a	n/a	n/a	n/a	n/a	n/a
	yes	n/a	n/a	n/a	n/a	n/a	n/a	n/a	n/a	n/a	n/a	n/a	n/a	n/a	n/a	n/a	n/a	n/a	n/a	n/a	n/a	n/a	n/a	n/a	n/a	n/a	n/a	n/a	n/a	n/a	n/a
	YES!	n/a	n/a	n/a	n/a	n/a	n/a	n/a	n/a	n/a	n/a	n/a	n/a	n/a	n/a	n/a	n/a	n/a	n/a	n/a	n/a	n/a	n/a	n/a	n/a	n/a	n/a	n/a	n/a	n/a	n/a

*The Pennsylvania Youth Survey (PAYS) was significantly revised from 2021 to 2023. Trend data are reported in this report when the data are comparable. When cells include an "n/a" notation, it means the question was either not asked in a previous administration or the question was revised in a way that the 2023 data are not directly comparable. Please note that any question with an * at the end designates a question and/or response option that was part of this 2023 survey revision. Please see Appendix B of your Profile Report for a description of changes

Family Domain Protective Factor: Opportunities for Prosocial Involvement																															
Question	Response	County 2019										County 2021										County 2023									
		6th		8th		10th		12th		Total		6th		8th		10th		12th		Total		6th		8th		10th		12th		Total	
		%	n	%	n	%	n	%	n	%	n	%	n	%	n	%	n	%	n	%	n	%	n	%	n	%	n	%	n	%	n
My parents/caregivers ask me what I think before most family decisions affecting me are made*	NO!	11.9	54	10.2	51	12.5	58	13.7	56	12.0	219	14.7	66	9.8	48	14.7	72	14.6	64	13.4	250	10.4	49	9.6	51	13.6	67	17.7	66	12.5	233
	no	18.0	82	22.1	111	25.2	117	21.2	87	21.7	397	20.3	91	24.1	118	25.5	125	24.8	109	23.7	443	23.7	111	21.7	115	20.0	98	19.4	72	21.3	396
	yes	38.9	177	40.6	204	43.4	202	47.6	195	42.5	778	36.5	164	45.0	220	39.6	194	40.3	177	40.4	755	40.5	190	43.6	231	44.0	216	42.2	157	42.6	794
	YES!	31.2	142	27.1	136	18.9	88	17.6	72	23.9	438	28.5	128	21.1	103	20.2	99	20.3	89	22.4	419	25.4	119	25.1	133	22.4	110	20.7	77	23.6	439
If I had a personal problem, I could ask my parents/caregivers for help*	NO!	7.1	34	7.5	38	9.9	46	8.3	34	8.2	152	5.7	26	7.3	36	9.6	47	10.5	46	8.2	155	7.9	39	6.3	34	11.8	58	13.7	51	9.6	182
	no	5.6	27	9.3	47	8.8	41	12.5	51	8.9	166	6.6	30	10.5	52	12.8	63	12.4	54	10.6	199	8.3	41	8.7	47	9.8	48	12.7	47	9.6	183
	yes	27.4	132	35.4	179	43.7	203	41.1	168	36.6	682	27.3	125	43.1	214	40.7	200	43.5	190	38.7	729	32.1	159	43.1	233	43.3	213	39.6	147	39.6	752
	YES!	59.9	288	47.8	242	37.6	175	38.1	156	46.3	861	60.5	277	39.1	194	36.9	181	33.6	147	42.5	799	51.8	257	41.9	226	35.2	173	34.0	126	41.2	782
My parents/caregivers give me lots of chances to do fun things with them*	NO!	6.3	30	4.8	24	8.4	39	8.6	35	6.9	128	5.9	27	3.7	18	6.9	34	8.7	38	6.3	117	4.1	20	3.5	19	9.6	47	10.9	40	6.7	126
	no	9.9	47	12.3	62	12.5	58	15.2	62	12.4	229	9.3	42	13.6	67	14.7	72	20.2	88	14.4	269	8.3	41	8.9	48	11.6	57	15.2	56	10.7	202
	yes	29.9	142	36.3	183	43.0	200	41.7	170	37.5	695	35.0	159	41.5	204	43.9	215	42.3	184	40.7	762	33.9	167	39.8	215	39.4	193	41.6	153	38.5	728
	YES!	53.9	256	46.6	235	36.1	168	34.6	141	43.2	800	49.8	226	41.3	203	34.5	169	28.7	125	38.6	723	53.7	264	47.8	258	39.4	193	32.3	119	44.1	834

Family Domain Protective Factor: Rewards for Prosocial Involvement																															
Question	Response	County 2019										County 2021										County 2023									
		6th		8th		10th		12th		Total		6th		8th		10th		12th		Total		6th		8th		10th		12th		Total	
		%	n	%	n	%	n	%	n	%	n	%	n	%	n	%	n	%	n	%	n	%	n	%	n	%	n	%	n	%	n
My parents/caregivers notice when I am doing a good job and let me know about it*	Never or Almost Never	7.1	34	6.5	33	11.2	52	9.8	40	8.5	159	6.0	28	8.4	42	10.4	51	15.7	69	10.1	190	7.1	36	5.5	30	9.9	49	13.0	48	8.5	163
	Sometimes	21.7	104	28.1	142	34.4	160	34.4	141	29.4	547	22.5	104	29.5	147	33.3	163	31.9	140	29.3	554	19.8	100	28.1	154	31.3	155	29.7	110	27.0	519
	Often	31.0	149	30.7	155	26.9	125	29.5	121	29.6	550	30.9	143	29.5	147	29.0	142	27.3	120	29.2	552	31.3	158	31.5	173	28.7	142	28.4	105	30.1	578
	All the time	40.2	193	34.7	175	27.5	128	26.3	108	32.5	604	40.6	188	32.5	162	27.3	134	25.1	110	31.4	594	41.8	211	35.0	192	30.1	149	28.9	107	34.3	659
How often do your parents/caregivers tell you they're proud of you for something you've done?*	Never or Almost Never	5.9	28	6.9	35	12.9	60	14.4	59	9.8	182	7.1	33	11.7	58	16.8	82	17.6	77	13.3	250	7.3	37	9.7	53	12.1	60	16.0	59	10.9	209
	Sometimes	21.5	103	27.4	138	31.3	146	28.5	117	27.1	504	19.4	90	27.2	135	28.8	141	35.0	153	27.5	519	19.0	96	24.5	134	33.3	165	30.2	111	26.4	506
	Often	29.9	143	28.8	145	29.8	139	32.4	133	30.1	560	33.6	156	31.0	154	30.5	149	24.7	108	30.1	567	31.2	158	35.3	193	28.3	140	25.0	92	30.4	583
	All the time	42.7	204	36.9	186	26.0	121	24.6	101	32.9	612	39.9	185	30.0	149	23.9	117	22.7	99	29.2	550	42.5	215	30.5	167	26.3	130	28.8	106	32.3	618
Do you enjoy spending time with your parents/caregivers?*	NO!	n/a	n/a	n/a	n/a	n/a	n/a	n/a	n/a	n/a	n/a	n/a	n/a	n/a	n/a	n/a	n/a	n/a	n/a	n/a	n/a	2.6	13	1.5	8	4.7	23	5.7	21	3.4	65
	no	n/a	n/a	n/a	n/a	n/a	n/a	n/a	n/a	n/a	n/a	n/a	n/a	n/a	n/a	n/a	n/a	n/a	n/a	n/a	n/a	3.0	15	4.6	25	5.9	29	7.3	27	5.0	96
	yes	n/a	n/a	n/a	n/a	n/a	n/a	n/a	n/a	n/a	n/a	n/a	n/a	n/a	n/a	n/a	n/a	n/a	n/a	n/a	n/a	26.5	132	36.0	197	44.8	219	48.0	178	38.1	726
	YES!	n/a	n/a	n/a	n/a	n/a	n/a	n/a	n/a	n/a	n/a	n/a	n/a	n/a	n/a	n/a	n/a	n/a	n/a	n/a	n/a	67.9	339	58.0	317	44.6	218	39.1	145	53.5	1,019

*The Pennsylvania Youth Survey (PAYS) was significantly revised from 2021 to 2023. Trend data are reported in this report when the data are comparable. When cells include an "n/a" notation, it means the question was either not asked in a previous administration or the question was revised in a way that the 2023 data are not directly comparable. Please note that any question with an * at the end designates a question and/or response option that was part of this 2023 survey revision. Please see Appendix B of your Profile Report for a description of changes

Peer-Individual Risk Factor: Attitudes Favorable Toward Antisocial Behavior and Drug Use

Question	Response	County 2019										County 2021										County 2023									
		6th		8th		10th		12th		Total		6th		8th		10th		12th		Total		6th		8th		10th		12th		Total	
		%	n	%	n	%	n	%	n	%	n	%	n	%	n	%	n	%	n	%	n	%	n	%	n	%	n	%	n	%	n
How wrong do you think it is for someone your age to:																															
Stay away from school all day when their parents/caregivers think they are at school?*	Not Wrong at All	3.2	15	3.9	19	7.9	36	5.3	22	5.0	92	3.7	17	3.7	18	5.0	24	9.1	39	5.3	98	5.5	27	3.3	18	7.9	38	9.1	33	6.2	116
	A Little Bit Wrong	5.3	25	10.4	51	18.5	84	24.0	99	14.2	259	4.4	20	15.0	73	16.7	81	25.8	111	15.3	285	8.6	42	14.7	79	18.5	89	19.8	72	15.0	282
	Wrong	19.5	92	29.9	146	41.1	187	35.7	147	31.3	572	24.7	113	32.1	156	35.5	172	33.7	145	31.5	586	24.6	121	33.0	178	35.3	170	31.1	113	31.0	582
	Very wrong	72.0	340	55.8	273	32.5	148	35.0	144	49.5	905	67.2	308	49.2	239	42.8	207	31.4	135	47.8	889	61.3	301	49.0	264	38.4	185	39.9	145	47.7	895
How wrong do you think it is for someone your age to:																															
Take a handgun to school?	Not Wrong at All	2.3	11	2.4	12	3.7	17	2.7	11	2.8	51	2.2	10	2.3	11	2.5	12	3.9	17	2.7	50	3.9	19	2.0	11	5.4	26	6.6	24	4.3	80
	A Little Bit Wrong	0.6	3	1.0	5	1.3	6	1.2	5	1.0	19	0.7	3	0.4	2	0.8	4	0.0	0	0.5	9	1.2	6	0.6	3	0.6	3	0.8	3	0.8	15
	Wrong	3.0	14	3.7	18	6.2	28	3.2	13	4.0	73	3.3	15	3.9	19	5.6	27	4.4	19	4.3	80	2.2	11	4.1	22	6.0	29	6.1	22	4.5	84
	Very wrong	94.0	441	92.9	456	88.8	404	93.0	383	92.2	1,684	93.8	422	93.4	451	91.1	439	91.7	396	92.5	1,708	92.7	457	93.3	502	88.0	425	86.5	314	90.5	1,698
How wrong do you think it is for someone your age to:																															
Steal anything worth more than \$5?	Not Wrong at All	3.4	16	3.0	15	4.4	20	3.6	15	3.6	66	3.1	14	3.3	16	3.7	18	4.6	20	3.7	68	4.1	20	3.7	20	7.5	36	8.8	32	5.8	108
	A Little Bit Wrong	5.1	24	7.1	35	10.4	47	7.8	32	7.6	138	6.0	27	9.5	46	11.4	55	13.7	59	10.1	187	9.3	46	12.4	67	12.5	60	11.0	40	11.4	213
	Wrong	21.2	100	27.6	136	34.7	157	31.3	129	28.6	522	26.2	118	30.5	148	32.9	159	30.6	132	30.1	557	31.0	153	28.2	152	32.2	155	27.6	100	29.9	560
	Very wrong	70.3	331	62.2	306	50.4	228	57.3	236	60.3	1,101	64.7	292	56.7	275	52.0	251	51.2	221	56.1	1,039	55.6	274	55.7	300	47.8	230	52.5	190	53.0	994
How wrong do you think it is for someone your age to:																															
Pick a fight with someone?	Not Wrong at All	4.9	23	5.9	29	8.8	40	6.3	26	6.5	118	4.2	19	6.3	30	8.5	41	7.9	34	6.7	124	8.2	40	6.1	33	9.6	46	8.5	31	8.0	150
	A Little Bit Wrong	12.2	57	19.2	94	25.6	116	21.7	89	19.5	356	13.1	59	22.3	107	20.5	99	27.6	118	20.8	383	16.5	81	25.7	138	24.0	115	17.9	65	21.3	399
	Wrong	25.3	118	29.6	145	36.0	163	35.0	144	31.3	570	32.2	145	32.6	156	35.8	173	32.7	140	33.4	614	29.0	142	32.0	172	32.5	156	35.5	129	32.0	599
	Very wrong	57.6	269	45.3	222	29.6	134	37.0	152	42.7	777	50.6	228	38.8	186	35.2	170	31.8	136	39.1	720	46.3	227	36.2	195	34.0	163	38.0	138	38.6	723
How wrong do you think it is for someone your age to:																															
Attack someone with the idea of seriously hurting them?	Not Wrong at All	2.6	12	3.4	17	3.5	16	3.2	13	3.2	58	3.5	16	2.9	14	3.5	17	4.0	17	3.5	64	5.3	26	2.2	12	6.0	29	6.6	24	4.9	91
	A Little Bit Wrong	1.9	9	4.7	23	8.2	37	5.4	22	5.0	91	2.6	12	5.6	27	6.2	30	6.8	29	5.3	98	3.9	19	6.1	33	5.8	28	4.7	17	5.2	97
	Wrong	11.1	52	14.6	72	21.0	95	21.2	87	16.8	306	9.7	44	19.2	93	22.4	108	24.2	104	18.8	349	12.0	59	18.0	97	23.7	114	22.2	80	18.7	350
	Very wrong	84.4	396	77.3	381	67.3	304	70.3	289	75.1	1,370	84.2	383	72.4	351	67.9	328	65.0	279	72.4	1,341	78.9	389	73.7	398	64.4	310	66.5	240	71.3	1,337
How wrong do you think it is for someone your age to:																															
Drink beer, wine, or hard liquor (for example, vodka, whiskey, gin, or rum) regularly?	Not Wrong at All	2.3	11	4.3	21	7.7	35	8.5	35	5.6	102	3.5	16	4.1	20	6.4	31	10.2	44	6.0	111	4.2	21	3.5	19	9.3	45	9.1	33	6.3	118
	A Little Bit Wrong	2.1	10	6.5	32	17.3	78	22.7	93	11.7	213	2.6	12	7.2	35	14.7	71	20.7	89	11.2	207	3.4	17	8.3	45	16.6	80	18.6	67	11.1	209
	Wrong	9.4	44	19.3	95	30.5	138	27.1	111	21.3	388	11.0	50	18.6	90	28.4	137	28.6	123	21.6	400	10.5	52	18.0	97	26.6	128	28.3	102	20.2	379
	Very wrong	86.1	404	69.9	343	44.5	201	41.7	171	61.4	1,119	82.9	377	70.0	338	50.5	244	40.5	174	61.2	1,133	81.8	405	70.2	379	47.5	229	44.0	159	62.4	1,172

Peer-Individual Risk Factor: Attitudes Favorable Toward Antisocial Behavior and Drug Use (continued)

Question	Response	County 2019										County 2021										County 2023									
		6th		8th		10th		12th		Total		6th		8th		10th		12th		Total		6th		8th		10th		12th		Total	
		%	n	%	n	%	n	%	n	%	n	%	n	%	n	%	n	%	n	%	n	%	n	%	n	%	n	%	n	%	n
How wrong do you think it is for someone your age to:																															
Smoke cigarettes?	Not Wrong at All	2.8	13	3.3	16	6.6	30	7.8	32	5.0	91	2.9	13	4.2	20	4.1	20	7.0	30	4.5	83	4.5	22	2.8	15	7.7	37	8.3	30	5.6	104
	A Little Bit Wrong	1.7	8	6.3	31	11.2	51	17.5	72	8.9	162	3.1	14	6.3	30	10.0	48	17.3	74	9.0	166	1.2	6	5.0	27	8.5	41	13.9	50	6.6	124
	Wrong	9.1	43	15.5	76	26.7	121	23.1	95	18.3	335	9.9	45	16.3	78	25.9	125	26.9	115	19.7	363	7.7	38	15.9	85	27.0	130	25.2	91	18.4	344
	Very wrong	86.4	406	74.9	368	55.5	252	51.6	212	67.8	1,238	84.1	382	73.3	351	60.0	289	48.7	208	66.8	1,230	86.6	427	76.3	409	56.8	273	52.6	190	69.4	1,299
How wrong do you think it is for someone your age to:																															
Use LSD, cocaine or crack, amphetamines or another illegal drug?	Not Wrong at All	2.1	10	2.2	11	4.4	20	4.1	17	3.2	58	2.9	13	3.5	17	2.5	12	5.2	22	3.5	64	4.3	21	2.0	11	6.0	29	6.9	25	4.6	86
	A Little Bit Wrong	0.4	2	2.6	13	4.9	22	7.6	31	3.7	68	0.2	1	1.6	8	4.1	20	6.8	29	3.1	58	0.8	4	1.7	9	1.9	9	3.0	11	1.8	33
	Wrong	3.6	17	8.5	42	13.5	61	13.4	55	9.6	175	3.8	17	11.1	54	13.3	64	18.3	78	11.5	213	2.4	12	9.1	49	14.7	71	15.5	56	10.0	188
	Very wrong	93.8	442	86.6	427	77.2	348	74.9	307	83.5	1,524	93.1	421	83.7	407	80.1	386	69.8	298	81.9	1,512	92.5	454	87.2	471	77.4	373	74.5	269	83.6	1,567
How wrong do you think it is for someone your age to:																															
Use marijuana?	Not Wrong at All	3.0	14	5.5	27	16.5	75	25.4	104	12.0	220	3.3	15	6.0	29	11.0	53	25.3	109	11.1	206	4.9	24	3.5	19	10.8	52	13.7	49	7.7	144
	A Little Bit Wrong	1.3	6	6.7	33	18.5	84	19.8	81	11.2	204	1.5	7	6.4	31	14.9	72	20.2	87	10.7	197	1.6	8	4.8	26	10.8	52	14.0	50	7.3	136
	Wrong	4.7	22	12.8	63	21.4	97	16.6	68	13.7	250	6.6	30	13.7	66	16.8	81	17.2	74	13.6	251	5.3	26	13.2	71	18.5	89	21.8	78	14.1	264
	Very wrong	91.1	431	75.0	369	43.6	198	38.1	156	63.1	1,154	88.5	401	73.9	357	57.3	277	37.2	160	64.6	1,195	88.2	432	78.4	422	59.8	287	50.6	181	70.8	1,322
How wrong do you think it is for someone your age to:																															
Use prescription drugs not prescribed to them?*	Not Wrong at All	n/a	n/a	n/a	n/a	n/a	n/a	n/a	n/a	n/a	n/a	n/a	n/a	n/a	n/a	n/a	n/a	n/a	n/a	n/a	n/a	4.5	22	2.4	13	6.7	32	6.6	24	4.9	91
	A Little Bit Wrong	n/a	n/a	n/a	n/a	n/a	n/a	n/a	n/a	n/a	n/a	n/a	n/a	n/a	n/a	n/a	n/a	n/a	n/a	n/a	n/a	1.6	8	3.0	16	2.5	12	3.3	12	2.6	48
	Wrong	n/a	n/a	n/a	n/a	n/a	n/a	n/a	n/a	n/a	n/a	n/a	n/a	n/a	n/a	n/a	n/a	n/a	n/a	n/a	n/a	8.7	43	13.4	72	18.5	89	15.5	56	13.9	260
	Very wrong	n/a	n/a	n/a	n/a	n/a	n/a	n/a	n/a	n/a	n/a	n/a	n/a	n/a	n/a	n/a	n/a	n/a	n/a	n/a	n/a	85.2	420	81.2	435	72.3	347	74.5	269	78.7	1,471

*The Pennsylvania Youth Survey (PAYS) was significantly revised from 2021 to 2023. Trend data are reported in this report when the data are comparable. When cells include an "n/a" notation, it means the question was either not asked in a previous administration or the question was revised in a way that the 2023 data are not directly comparable. Please note that any question with an * at the end designates a question and/or response option that was part of this 2023 survey revision. Please see Appendix B of your Profile Report for a description of changes

Peer-Individual: Friend/Peer Perception of Use

Question	Response	County 2019										County 2021										County 2023									
		6th		8th		10th		12th		Total		6th		8th		10th		12th		Total		6th		8th		10th		12th		Total	
		%	n	%	n	%	n	%	n	%	n	%	n	%	n	%	n	%	n	%	n	%	n	%	n	%	n	%	n	%	n
How do you feel about someone your age:																															
Having one or two drinks of an alcoholic beverage (beer, wine, hard liquor) nearly every day?	Strongly disapprove	81.8	409	63.7	340	41.9	216	40.1	175	57.4	1,140	83.4	452	70.6	375	52.2	272	39.5	179	62.4	1,278	84.9	460	78.3	436	60.3	308	58.6	231	71.6	1,435
	Somewhat disapprove	8.2	41	16.5	88	22.9	118	20.4	89	16.9	336	5.5	30	10.4	55	17.1	89	21.0	95	13.1	269	5.7	31	9.7	54	14.7	75	15.7	62	11.1	222
	Neither approve or disapprove	3.4	17	11.4	61	26.0	134	28.4	124	16.9	336	5.2	28	11.1	59	20.0	104	26.5	120	15.2	311	4.6	25	9.2	51	18.4	94	18.5	73	12.1	243
	Approve	0.2	1	1.9	10	5.4	28	6.4	28	3.4	67	0.7	4	1.1	6	3.6	19	5.3	24	2.6	53	0.6	3	0.5	3	4.3	22	4.8	19	2.3	47
	Don't know/ Can't say	6.4	32	6.6	35	3.7	19	4.6	20	5.3	106	5.2	28	6.8	36	7.1	37	7.7	35	6.6	136	4.2	23	2.3	13	2.3	12	2.3	9	2.8	57
How do you feel about someone your age:																															
Using marijuana once a month or more?	Strongly disapprove	90.0	448	75.0	401	44.1	227	35.2	153	62.0	1,229	88.3	470	76.3	403	59.3	308	36.2	164	66.2	1,345	88.2	464	82.3	451	64.3	326	54.6	215	73.7	1,456
	Somewhat disapprove	3.2	16	8.6	46	17.3	89	13.8	60	10.6	211	3.4	18	8.7	46	10.0	52	14.1	64	8.9	180	3.2	17	6.8	37	11.0	56	13.5	53	8.3	163
	Neither approve or disapprove	1.6	8	9.0	48	22.5	116	32.4	141	15.8	313	3.6	19	8.3	44	17.9	93	28.0	127	13.9	283	3.6	19	6.8	37	16.0	81	21.6	85	11.2	222
	Approve	0.8	4	3.0	16	12.2	63	13.6	59	7.2	142	0.4	2	2.5	13	7.5	39	15.2	69	6.1	123	0.2	1	2.2	12	5.9	30	7.4	29	3.6	72
	Don't know/ Can't say	4.4	22	4.5	24	3.9	20	5.1	22	4.4	88	4.3	23	4.2	22	5.2	27	6.4	29	5.0	101	4.8	25	2.0	11	2.8	14	3.0	12	3.1	62
How wrong do your friends feel it would be for YOU to:																															
Have one or two drinks of an alcoholic beverage nearly every day?	Not Wrong at All	7.1	33	6.9	34	16.5	76	19.3	80	12.2	223	5.9	26	8.6	42	11.6	56	18.6	80	11.1	204	9.7	48	6.3	34	12.8	62	14.9	53	10.5	197
	A Little Bit Wrong	5.8	27	12.1	60	24.3	112	26.5	110	16.8	309	4.5	20	12.1	59	21.7	105	22.1	95	15.1	279	4.5	22	9.6	52	18.6	90	15.8	56	11.8	220
	Wrong	14.2	66	22.0	109	23.2	107	26.7	111	21.4	393	13.8	61	20.5	100	23.1	112	25.6	110	20.8	383	18.3	90	20.9	113	26.0	126	30.4	108	23.3	437
	Very wrong	72.8	338	59.0	292	36.0	166	27.5	114	49.6	910	75.8	336	58.7	286	43.6	211	33.7	145	53.0	978	67.5	333	63.1	341	42.6	206	38.9	138	54.4	1,018
How wrong do your friends feel it would be for YOU to:																															
Use tobacco?	Not Wrong at All	6.5	30	7.5	37	19.1	88	25.8	107	14.3	262	5.6	25	7.6	37	13.6	66	20.9	90	11.8	218	9.4	46	5.8	31	15.1	73	16.4	58	11.1	208
	A Little Bit Wrong	3.3	15	10.1	50	18.4	85	23.9	99	13.6	249	1.8	8	6.8	33	11.4	55	18.8	81	9.6	177	2.7	13	4.8	26	11.6	56	13.8	49	7.7	144
	Wrong	10.0	46	17.0	84	22.1	102	22.2	92	17.7	324	9.7	43	19.9	97	23.8	115	20.9	90	18.7	345	11.8	58	17.1	92	24.2	117	26.6	94	19.3	361
	Very wrong	80.2	368	65.5	324	40.3	186	28.0	116	54.3	994	82.8	367	65.7	320	51.2	248	39.3	169	59.9	1,104	76.1	373	72.4	390	49.1	237	43.2	153	61.8	1,153
How wrong do your friends feel it would be for YOU to:																															
Use marijuana?	Not Wrong at All	7.2	33	9.1	45	24.6	114	28.2	116	16.8	308	5.7	25	9.9	48	16.3	79	26.4	113	14.4	265	9.7	47	6.4	34	16.8	81	23.1	82	13.1	244
	A Little Bit Wrong	2.0	9	7.5	37	17.7	82	21.6	89	11.8	217	0.9	4	5.6	27	12.4	60	19.2	82	9.4	173	3.1	15	5.4	29	12.9	62	13.0	46	8.2	152
	Wrong	6.9	32	15.1	75	17.7	82	20.1	83	14.8	272	6.9	30	17.1	83	18.1	88	19.6	84	15.5	285	9.1	44	15.3	82	19.5	94	23.4	83	16.3	303
	Very wrong	83.9	387	68.3	339	40.1	186	30.1	124	56.5	1,036	86.5	378	67.4	326	53.2	258	34.8	149	60.6	1,111	78.2	380	72.9	390	50.7	244	40.6	144	62.4	1,158
How wrong do your friends feel it would be for YOU to:																															
Use prescription drugs not prescribed to you?	Not Wrong at All	6.7	31	5.7	28	9.3	43	8.0	33	7.4	135	5.5	24	6.4	31	6.4	31	7.7	33	6.5	119	9.4	46	5.0	27	10.2	49	9.6	34	8.4	156
	A Little Bit Wrong	3.3	15	6.1	30	9.1	42	10.9	45	7.2	132	2.1	9	4.7	23	7.7	37	9.8	42	6.0	111	2.4	12	3.9	21	7.7	37	7.6	27	5.2	97
	Wrong	9.5	44	14.2	70	19.9	92	22.5	93	16.3	299	10.7	47	16.1	78	16.6	80	21.2	91	16.1	296	11.0	54	13.6	73	19.1	92	22.4	79	16.0	298
	Very wrong	80.5	371	74.1	366	61.7	285	58.7	243	69.1	1,265	81.8	359	72.8	353	69.4	335	61.4	264	71.4	1,311	77.1	378	77.5	416	63.1	304	60.3	213	70.4	1,311

Peer-Individual: Friend/Peer Perception of Use (continued)

Question	Response	County 2019										County 2021										County 2023																	
		6th		8th		10th		12th		Total		6th		8th		10th		12th		Total		6th		8th		10th		12th		Total									
		%	n	%	n	%	n	%	n	%	n	%	n	%	n	%	n	%	n	%	n	%	n	%	n	%	n	%	n	%	n								
How wrong do your friends feel it would be for YOU to:																																							
Use an electronic vapor product such as vape or e-cigarette?*	Not Wrong at All	n/a	n/a	n/a	n/a	n/a	n/a	n/a	n/a	n/a	n/a	n/a	n/a	n/a	n/a	n/a	n/a	n/a	n/a	n/a	n/a	n/a	n/a	n/a	n/a	n/a	n/a	n/a	n/a	9.8	48	7.3	39	16.3	78	22.0	78	13.1	243
	A Little Bit Wrong	n/a	n/a	n/a	n/a	n/a	n/a	n/a	n/a	n/a	n/a	n/a	n/a	n/a	n/a	n/a	n/a	n/a	n/a	n/a	n/a	n/a	n/a	n/a	n/a	n/a	n/a	n/a	n/a	5.1	25	6.9	37	13.4	64	16.1	57	9.9	183
	Wrong	n/a	n/a	n/a	n/a	n/a	n/a	n/a	n/a	n/a	n/a	n/a	n/a	n/a	n/a	n/a	n/a	n/a	n/a	n/a	n/a	n/a	n/a	n/a	n/a	n/a	n/a	n/a	n/a	12.9	63	18.0	96	23.0	110	21.8	77	18.6	346
	Very wrong	n/a	n/a	n/a	n/a	n/a	n/a	n/a	n/a	n/a	n/a	n/a	n/a	n/a	n/a	n/a	n/a	n/a	n/a	n/a	n/a	n/a	n/a	n/a	n/a	n/a	n/a	n/a	n/a	72.2	353	67.8	362	47.4	227	40.1	142	58.4	1,084

Peer-Individual Risk Factor: Perceived Risk of Drug Use

Question	Response	County 2019										County 2021										County 2023									
		6th		8th		10th		12th		Total		6th		8th		10th		12th		Total		6th		8th		10th		12th		Total	
		%	n	%	n	%	n	%	n	%	n	%	n	%	n	%	n	%	n	%	n	%	n	%	n	%	n	%	n	%	n
How much do you think people risk harming themselves if they:																															
Take one or two drinks of an alcoholic beverage (beer, wine, hard liquor) nearly every day?	No risk	15.8	74	13.3	65	11.5	52	13.8	57	13.6	248	18.5	84	12.8	62	13.8	67	19.0	81	15.9	294	10.2	50	5.5	29	9.2	44	10.8	39	8.7	162
	Slight risk	18.6	87	18.8	92	22.7	103	23.2	96	20.7	378	15.6	71	21.2	103	23.2	113	22.2	95	20.6	382	15.1	74	11.9	63	16.4	78	14.4	52	14.4	267
	Moderate risk	23.9	112	27.8	136	32.6	148	30.0	124	28.5	520	25.7	117	31.1	151	27.3	133	27.6	118	28.0	519	29.7	145	32.1	170	25.8	123	28.3	102	29.1	540
	Great risk	41.7	195	40.2	197	33.3	151	32.9	136	37.2	679	40.2	183	34.8	169	35.7	174	31.1	133	35.5	659	45.0	220	50.5	267	48.6	232	46.4	167	47.8	886
How much do you think people risk harming themselves if they:																															
Take five or more drinks of an alcoholic beverage (beer, wine, hard liquor) once or twice a week?	No risk	14.6	68	11.5	56	10.5	48	13.8	57	12.6	229	16.1	72	10.4	50	11.6	56	18.4	79	13.9	257	9.5	46	4.2	22	6.3	30	9.5	34	7.2	132
	Slight risk	14.0	65	15.7	76	19.6	89	21.4	88	17.5	318	13.8	62	17.8	86	19.2	93	20.5	88	17.8	329	8.9	43	9.7	51	13.9	66	12.3	44	11.1	204
	Moderate risk	27.7	129	28.5	138	38.5	175	37.1	153	32.7	595	25.4	114	31.7	153	31.4	152	29.8	128	29.7	547	27.1	131	28.5	150	28.8	137	28.1	101	28.1	519
	Great risk	43.7	203	44.3	215	31.4	143	27.7	114	37.1	675	44.6	200	40.2	194	37.8	183	31.2	134	38.6	711	54.5	264	57.6	303	51.1	243	50.1	180	53.7	990
How much do you think people risk harming themselves if they:																															
Smoke one or more packs of cigarettes per day?	No risk	14.4	67	10.1	49	9.1	41	9.7	40	10.9	197	16.0	72	11.6	56	10.9	53	14.0	60	13.0	241	8.2	40	3.4	18	5.5	26	8.6	31	6.2	115
	Slight risk	6.7	31	7.6	37	8.0	36	9.5	39	7.9	143	6.7	30	7.9	38	9.7	47	11.4	49	8.9	164	5.6	27	3.6	19	5.3	25	5.3	19	4.9	90
	Moderate risk	16.6	77	13.4	65	21.7	98	22.6	93	18.4	333	16.0	72	19.7	95	18.7	91	23.4	100	19.4	358	14.0	68	15.2	80	18.1	86	18.7	67	16.3	301
	Great risk	62.4	290	68.9	335	61.2	276	58.2	239	62.9	1,140	61.4	277	60.9	294	60.7	295	51.2	219	58.7	1,085	72.2	351	77.8	411	71.2	338	67.4	242	72.6	1,342
How much do you think people risk harming themselves if they:																															
Try marijuana once or twice?	No risk	18.1	84	19.1	93	32.2	146	43.1	177	27.6	500	19.7	87	19.0	91	29.5	143	48.7	207	28.9	528	9.7	47	11.4	60	19.1	91	27.1	97	16.0	295
	Slight risk	17.9	83	19.5	95	28.9	131	28.5	117	23.5	426	19.3	85	26.5	127	26.0	126	23.1	98	23.8	436	16.1	78	23.5	124	24.8	118	27.4	98	22.7	418
	Moderate risk	19.0	88	21.4	104	19.4	88	10.0	41	17.7	321	21.1	93	22.1	106	15.3	74	12.7	54	17.9	327	25.1	121	20.6	109	19.3	92	15.6	56	20.5	378
	Great risk	44.9	208	39.9	194	19.6	89	18.5	76	31.3	567	39.9	176	32.4	155	29.1	141	15.5	66	29.4	538	49.1	237	44.5	235	36.8	175	29.9	107	40.9	754

*The Pennsylvania Youth Survey (PAYS) was significantly revised from 2021 to 2023. Trend data are reported in this report when the data are comparable. When cells include an "n/a" notation, it means the question was either not asked in a previous administration or the question was revised in a way that the 2023 data are not directly comparable. Please note that any question with an * at the end designates a question and/or response option that was part of this 2023 survey revision. Please see Appendix B of your Profile Report for a description of changes

Peer-Individual Risk Factor: Perceived Risk of Drug Use (continued)

Question	Response	County 2019										County 2021										County 2023									
		6th		8th		10th		12th		Total		6th		8th		10th		12th		Total		6th		8th		10th		12th		Total	
		%	n	%	n	%	n	%	n	%	n	%	n	%	n	%	n	%	n	%	n	%	n	%	n	%	n	%	n	%	n
How much do you think people risk harming themselves if they:																															
Use marijuana once or twice a week?	No risk	14.7	68	15.6	76	20.4	92	28.6	118	19.5	354	16.9	75	13.4	64	21.0	102	33.9	145	21.0	386	8.9	43	6.0	32	11.4	54	15.3	55	10.0	184
	Slight risk	8.0	37	9.9	48	20.8	94	27.4	113	16.1	292	8.6	38	15.3	73	16.7	81	26.9	115	16.7	307	7.2	35	8.3	44	15.8	75	23.3	84	12.9	238
	Moderate risk	24.0	111	23.7	115	29.6	134	21.1	87	24.7	447	22.3	99	27.8	133	25.5	124	18.5	79	23.7	435	18.0	87	28.0	148	24.6	117	24.7	89	23.9	441
	Great risk	53.2	246	50.8	247	29.2	132	22.8	94	39.7	719	52.1	231	43.5	208	36.8	179	20.8	89	38.5	707	65.8	318	57.7	305	48.2	229	36.7	132	53.3	984
How much do you think people risk harming themselves if they:																															
Use marijuana regularly?	No risk	14.1	65	14.0	68	17.9	81	21.1	87	16.6	301	16.5	72	12.4	59	17.6	85	27.2	116	18.2	332	9.4	45	4.7	25	8.9	42	12.2	44	8.5	156
	Slight risk	3.7	17	6.2	30	10.4	47	20.9	86	10.0	180	2.3	10	6.9	33	11.0	53	18.5	79	9.6	175	2.7	13	3.4	18	10.1	48	11.7	42	6.6	121
	Moderate risk	8.5	39	10.1	49	24.3	110	21.8	90	15.9	288	9.2	40	14.9	71	16.4	79	20.8	89	15.3	279	7.9	38	12.0	63	17.7	84	23.9	86	14.7	271
	Great risk	73.7	339	69.7	338	47.3	214	36.2	149	57.5	1,040	72.0	314	65.8	313	55.0	265	33.5	143	56.8	1,035	80.0	385	79.9	421	63.3	300	52.2	188	70.2	1,294
How much do you think people risk harming themselves if they:																															
Use prescription drugs that are not prescribed to them?	No risk	14.9	69	10.7	52	7.3	33	5.6	23	9.8	177	15.5	69	9.1	44	9.1	44	11.2	48	11.2	205	8.5	41	3.6	19	4.8	23	7.3	26	5.9	109
	Slight risk	6.5	30	4.9	24	5.1	23	3.9	16	5.1	93	6.5	29	6.9	33	6.2	30	6.3	27	6.5	119	5.4	26	4.7	25	5.5	26	5.3	19	5.2	96
	Moderate risk	17.0	79	15.2	74	21.8	98	19.4	80	18.3	331	16.4	73	20.8	100	16.2	78	18.4	79	18.0	330	15.1	73	15.2	80	18.9	90	15.1	54	16.1	297
	Great risk	61.6	286	69.2	337	65.8	296	71.1	293	66.9	1,212	61.5	273	63.2	304	68.5	330	64.1	275	64.4	1,182	71.0	343	76.5	404	70.7	336	72.3	258	72.8	1,341
How much do you think people risk harming themselves if they:																															
Use an electronic vapor product such as vape or e-cigarette once or twice a day?*	No risk	n/a	n/a	n/a	n/a	n/a	n/a	n/a	n/a	n/a	n/a	n/a	n/a	n/a	n/a	n/a	n/a	n/a	n/a	n/a	n/a	8.5	41	5.7	30	8.4	40	11.7	42	8.3	153
	Slight risk	n/a	n/a	n/a	n/a	n/a	n/a	n/a	n/a	n/a	n/a	n/a	n/a	n/a	n/a	n/a	n/a	n/a	n/a	n/a	n/a	10.6	51	12.3	65	13.1	62	16.4	59	12.8	237
	Moderate risk	n/a	n/a	n/a	n/a	n/a	n/a	n/a	n/a	n/a	n/a	n/a	n/a	n/a	n/a	n/a	n/a	n/a	n/a	n/a	n/a	22.0	106	21.4	113	23.4	111	26.1	94	23.0	424
	Great risk	n/a	n/a	n/a	n/a	n/a	n/a	n/a	n/a	n/a	n/a	n/a	n/a	n/a	n/a	n/a	n/a	n/a	n/a	n/a	n/a	58.9	284	60.7	321	55.1	261	45.8	165	55.9	1,031

*The Pennsylvania Youth Survey (PAYS) was significantly revised from 2021 to 2023. Trend data are reported in this report when the data are comparable. When cells include an "n/a" notation, it means the question was either not asked in a previous administration or the question was revised in a way that the 2023 data are not directly comparable. Please note that any question with an * at the end designates a question and/or response option that was part of this 2023 survey revision. Please see Appendix B of your Profile Report for a description of changes

Peer-Individual Risk Factor: Rebelliousness																															
Question	Response	County 2019										County 2021										County 2023									
		6th		8th		10th		12th		Total		6th		8th		10th		12th		Total		6th		8th		10th		12th		Total	
		%	n	%	n	%	n	%	n	%	n	%	n	%	n	%	n	%	n	%	n	%	n	%	n	%	n	%	n	%	n
I like to see how much I can get away with.	Very false	74.3	353	67.1	335	50.0	232	52.8	219	61.5	1,139	78.6	370	63.8	315	56.7	278	47.9	208	62.0	1,171	71.9	363	60.8	327	54.7	266	57.3	212	61.5	1,168
	Somewhat false	15.2	72	19.6	98	24.1	112	23.9	99	20.6	381	14.0	66	24.9	123	23.5	115	24.7	107	21.8	411	18.0	91	25.5	137	25.7	125	26.5	98	23.7	451
	Somewhat true	8.6	41	11.0	55	22.4	104	17.6	73	14.7	273	5.5	26	10.1	50	15.1	74	20.7	90	12.7	240	9.5	48	11.5	62	16.5	80	13.0	48	12.5	238
	Very true	1.9	9	2.2	11	3.4	16	5.8	24	3.2	60	1.9	9	1.2	6	4.7	23	6.7	29	3.5	67	0.6	3	2.2	12	3.1	15	3.2	12	2.2	42
I ignore the rules that get in my way.	Very false	80.1	378	69.7	348	55.4	256	55.0	229	65.5	1,211	79.2	369	67.7	331	64.1	313	52.5	228	66.1	1,241	75.6	378	62.5	334	63.1	306	66.3	244	66.9	1,262
	Somewhat false	13.1	62	20.0	100	26.6	123	27.6	115	21.6	400	13.9	65	23.3	114	22.5	110	27.6	120	21.8	409	16.8	84	25.5	136	23.9	116	22.8	84	22.3	420
	Somewhat true	4.9	23	8.0	40	15.2	70	13.9	58	10.3	191	4.5	21	7.8	38	11.1	54	15.9	69	9.7	182	6.6	33	8.8	47	11.5	56	9.0	33	9.0	169
	Very true	1.9	9	2.2	11	2.8	13	3.4	14	2.5	47	2.4	11	1.2	6	2.3	11	3.9	17	2.4	45	1.0	5	3.2	17	1.4	7	1.9	7	1.9	36
I do the opposite of what people tell me, just to get them mad.	Very false	77.0	362	70.7	352	60.8	281	68.4	283	69.3	1,278	77.9	364	69.9	341	66.9	326	61.4	267	69.2	1,298	71.2	353	65.4	350	65.6	319	72.3	266	68.3	1,288
	Somewhat false	15.5	73	19.7	98	23.4	108	21.0	87	19.8	366	13.1	61	20.9	102	19.9	97	24.4	106	19.5	366	18.1	90	22.6	121	22.4	109	21.2	78	21.1	398
	Somewhat true	6.4	30	6.8	34	13.0	60	7.5	31	8.4	155	6.0	28	7.8	38	9.4	46	10.6	46	8.4	158	8.1	40	9.2	49	8.6	42	4.1	15	7.7	146
	Very true	1.1	5	2.8	14	2.8	13	3.1	13	2.4	45	3.0	14	1.4	7	3.7	18	3.7	16	2.9	55	2.6	13	2.8	15	3.3	16	2.4	9	2.8	53

Peer-Individual Risk Factor: Depressive Symptoms																															
Question	Response	County 2019										County 2021										County 2023									
		6th		8th		10th		12th		Total		6th		8th		10th		12th		Total		6th		8th		10th		12th		Total	
		%	n	%	n	%	n	%	n	%	n	%	n	%	n	%	n	%	n	%	n	%	n	%	n	%	n	%	n	%	n
In the past 12 months, have you felt depressed or sad MOST days, even if you felt OK sometimes?	NO!	50.2	238	49.4	243	37.9	173	37.5	155	44.1	809	43.1	199	36.7	178	37.4	182	31.3	136	37.2	695	39.1	195	36.6	196	33.9	164	36.3	134	36.5	689
	no	19.2	91	23.2	114	25.8	118	26.2	108	23.5	431	22.3	103	30.1	146	26.5	129	24.9	108	26.0	486	18.8	94	31.7	170	30.6	148	30.9	114	27.9	526
	yes	19.0	90	19.1	94	22.5	103	23.7	98	21.0	385	24.7	114	23.3	113	22.0	107	27.9	121	24.4	455	29.9	149	20.3	109	26.0	126	22.2	82	24.7	466
	YES!	11.6	55	8.3	41	13.8	63	12.6	52	11.5	211	10.0	46	9.9	48	14.0	68	15.9	69	12.4	231	12.2	61	11.4	61	9.5	46	10.6	39	11.0	207
Sometimes I think that life is not worth it.	NO!	63.6	300	65.5	321	51.9	237	51.8	214	58.5	1,072	63.0	288	51.4	249	49.6	241	43.2	187	51.9	965	58.5	292	53.0	282	46.2	224	52.2	191	52.6	989
	no	14.8	70	17.6	86	20.1	92	27.4	113	19.7	361	20.4	93	26.0	126	23.9	116	25.2	109	23.9	444	16.2	81	23.5	125	31.1	151	28.7	105	24.5	462
	yes	14.4	68	11.2	55	17.9	82	12.6	52	14.0	257	10.3	47	15.9	77	16.3	79	21.0	91	15.8	294	16.4	82	16.5	88	15.9	77	15.0	55	16.0	302
	YES!	7.2	34	5.7	28	10.1	46	8.2	34	7.8	142	6.3	29	6.6	32	10.3	50	10.6	46	8.4	157	8.8	44	7.0	37	6.8	33	4.1	15	6.9	129
At times, I think I am no good at all.	NO!	53.1	249	57.2	282	42.0	192	42.3	174	49.0	897	48.8	222	42.3	204	40.2	196	37.2	161	42.2	783	42.0	209	41.7	220	40.6	196	43.6	161	41.9	786
	no	17.9	84	17.8	88	21.9	100	21.9	90	19.8	362	20.2	92	23.9	115	25.7	125	22.2	96	23.0	428	23.1	115	25.4	134	25.9	125	23.3	86	24.5	460
	yes	19.0	89	16.4	81	22.5	103	25.8	106	20.7	379	21.3	97	24.5	118	22.4	109	26.6	115	23.6	439	20.9	104	23.9	126	24.6	119	24.7	91	23.4	440
	YES!	10.0	47	8.5	42	13.6	62	10.0	41	10.5	192	9.7	44	9.3	45	11.7	57	14.1	61	11.1	207	14.1	70	9.1	48	8.9	43	8.4	31	10.2	192
All in all, I am inclined to think that I am a failure.	NO!	61.7	290	64.1	314	49.5	226	49.9	206	56.6	1,036	56.4	256	50.0	241	48.4	236	44.0	190	49.7	923	56.2	277	51.9	277	46.4	224	47.7	175	50.8	953
	no	18.3	86	17.1	84	26.5	121	28.8	119	22.4	410	24.9	113	27.6	133	27.9	136	27.5	119	27.0	501	20.9	103	25.5	136	29.8	144	32.4	119	26.7	502
	yes	12.3	58	12.9	63	13.1	60	12.8	53	12.8	234	11.2	51	16.8	81	14.3	70	16.9	73	14.8	275	13.6	67	14.8	79	16.6	80	12.0	44	14.4	270
	YES!	7.7	36	5.9	29	10.9	50	8.5	35	8.2	150	7.5	34	5.6	27	9.4	46	11.6	50	8.5	157	9.3	46	7.9	42	7.2	35	7.9	29	8.1	152

Peer-Individual Risk Factor: Sensation Seeking

Question	Response	County 2019										County 2021										County 2023									
		6th		8th		10th		12th		Total		6th		8th		10th		12th		Total		6th		8th		10th		12th		Total	
		%	n	%	n	%	n	%	n	%	n	%	n	%	n	%	n	%	n	%	n	%	n	%	n	%	n	%	n	%	n
How many times have you:																															
Done what feels good no matter what?	Never	62.6	278	65.0	314	50.3	222	41.7	165	55.5	979	60.6	252	61.1	279	49.2	232	40.8	172	52.9	935	49.6	232	48.0	246	41.3	195	47.2	171	46.5	844
	I've done it, but not in the past year	13.3	59	11.8	57	18.4	81	16.2	64	14.8	261	11.1	46	12.7	58	14.6	69	14.0	59	13.1	232	13.0	61	17.0	87	16.7	79	12.4	45	15.0	272
	Less than once a month	5.2	23	8.5	41	11.1	49	15.7	62	9.9	175	7.0	29	7.7	35	11.7	55	15.6	66	10.5	185	7.9	37	10.5	54	13.6	64	14.4	52	11.4	207
	About once a month	3.6	16	3.3	16	6.1	27	9.6	38	5.5	97	4.1	17	6.3	29	7.4	35	10.9	46	7.2	127	7.1	33	7.8	40	10.4	49	8.8	32	8.5	154
	2 or 3 times a month	3.8	17	3.7	18	6.6	29	8.6	34	5.6	98	5.5	23	4.4	20	7.6	36	9.5	40	6.7	119	7.3	34	4.1	21	7.2	34	7.5	27	6.4	116
	Once a week or more	11.5	51	7.7	37	7.5	33	8.3	33	8.7	154	11.8	49	7.9	36	9.5	45	9.2	39	9.6	169	15.2	71	12.7	65	10.8	51	9.7	35	12.2	222
How many times have you:																															
Done something dangerous because someone dared you to do it?	Never	72.6	334	68.9	336	52.8	232	53.7	216	62.5	1,118	75.3	329	64.6	305	55.5	263	51.3	217	61.7	1,114	67.4	331	57.5	305	53.1	255	59.7	216	59.4	1,107
	I've done it, but not in the past year	17.6	81	16.0	78	18.5	81	21.4	86	18.2	326	17.6	77	20.1	95	21.3	101	20.8	88	20.0	361	18.5	91	20.8	110	21.0	101	17.7	64	19.6	366
	Less than once a month	5.0	23	6.6	32	13.7	60	10.7	43	8.8	158	3.7	16	8.1	38	12.0	57	13.7	58	9.4	169	6.5	32	11.9	63	13.1	63	13.8	50	11.2	208
	About once a month	1.5	7	4.1	20	7.7	34	9.0	36	5.4	97	1.8	8	3.0	14	6.3	30	6.4	27	4.4	79	4.3	21	4.0	21	4.4	21	5.5	20	4.5	83
	2 or 3 times a month	2.2	10	3.1	15	3.2	14	2.7	11	2.8	50	1.4	6	2.5	12	2.5	12	5.2	22	2.9	52	2.0	10	4.0	21	4.8	23	1.7	6	3.2	60
	Once a week or more	1.1	5	1.4	7	4.1	18	2.5	10	2.2	40	0.2	1	1.7	8	2.3	11	2.6	11	1.7	31	1.2	6	1.9	10	3.5	17	1.7	6	2.1	39
How many times have you:																															
Done crazy things even if they are a little dangerous?	Never	57.4	264	57.6	280	39.4	172	40.5	162	49.2	878	60.4	264	48.7	228	43.9	207	41.1	173	48.5	872	53.7	263	43.9	230	43.7	209	49.0	178	47.4	880
	I've done it, but not in the past year	23.7	109	18.9	92	19.9	87	20.3	81	20.7	369	22.7	99	23.9	112	23.3	110	21.1	89	22.8	410	20.4	100	23.3	122	18.8	90	17.1	62	20.2	374
	Less than once a month	7.8	36	11.5	56	18.1	79	17.0	68	13.4	239	8.5	37	11.8	55	13.8	65	15.9	67	12.5	224	10.0	49	13.0	68	16.3	78	17.4	63	13.9	258
	About once a month	4.6	21	4.5	22	8.2	36	12.0	48	7.1	127	2.3	10	4.9	23	8.1	38	7.1	30	5.6	101	7.1	35	8.6	45	7.7	37	8.3	30	7.9	147
	2 or 3 times a month	3.5	16	3.1	15	6.2	27	5.5	22	4.5	80	4.6	20	6.8	32	6.6	31	8.8	37	6.7	120	3.9	19	5.5	29	6.5	31	4.1	15	5.1	94
	Once a week or more	3.0	14	4.3	21	8.2	36	4.8	19	5.0	90	1.6	7	3.8	18	4.4	21	5.9	25	3.9	71	4.9	24	5.7	30	6.9	33	4.1	15	5.5	102

Peer-Individual Risk Factor: Rewards for Antisocial Behavior

Question	Response	County 2019										County 2021										County 2023									
		6th		8th		10th		12th		Total		6th		8th		10th		12th		Total		6th		8th		10th		12th		Total	
		%	n	%	n	%	n	%	n	%	n	%	n	%	n	%	n	%	n	%	n	%	n	%	n	%	n	%	n	%	n
What are the chances you would be seen as cool if you:																															
Carried a handgun?	No or very little chance	87.5	399	85.9	421	85.2	375	89.2	362	86.9	1,557	89.9	392	85.2	410	83.5	400	86.0	370	86.1	1,572	85.2	416	83.9	444	82.3	396	84.2	299	83.9	1,555
	Little chance	6.4	29	8.6	42	8.6	38	6.4	26	7.5	135	5.5	24	10.2	49	9.4	45	8.4	36	8.4	154	7.2	35	9.8	52	10.2	49	10.1	36	9.3	172
	Some chance	2.0	9	2.4	12	3.9	17	3.0	12	2.8	50	2.5	11	1.7	8	4.2	20	2.6	11	2.7	50	4.1	20	3.2	17	4.0	19	3.7	13	3.7	69
	Pretty good chance	1.5	7	2.2	11	1.6	7	0.7	3	1.6	28	1.1	5	2.1	10	1.0	5	1.4	6	1.4	26	1.8	9	0.9	5	1.9	9	0.0	0	1.2	23
	Very good chance	2.6	12	0.8	4	0.7	3	0.7	3	1.2	22	0.9	4	0.8	4	1.9	9	1.6	7	1.3	24	1.6	8	2.1	11	1.7	8	2.0	7	1.8	34
What are the chances you would be seen as cool if you:																															
Began drinking alcoholic beverages regularly, that is, at least once or twice a month?	No or very little chance	87.1	398	76.7	375	59.8	263	56.7	230	70.6	1,266	89.8	388	80.2	386	64.9	311	63.0	269	74.4	1,354	85.6	415	81.0	427	66.5	319	67.0	238	75.7	1,399
	Little chance	5.5	25	12.5	61	16.6	73	15.5	63	12.4	222	6.3	27	8.7	42	14.6	70	15.0	64	11.2	203	6.6	32	11.0	58	15.8	76	12.4	44	11.4	210
	Some chance	3.3	15	4.9	24	13.0	57	15.8	64	8.9	160	1.4	6	6.0	29	11.1	53	11.9	51	7.6	139	4.3	21	4.6	24	8.3	40	10.4	37	6.6	122
	Pretty good chance	1.1	5	3.9	19	6.1	27	8.9	36	4.9	87	1.2	5	3.3	16	5.8	28	6.8	29	4.3	78	1.6	8	1.9	10	6.5	31	7.3	26	4.1	75
	Very good chance	3.1	14	2.0	10	4.5	20	3.2	13	3.2	57	1.4	6	1.7	8	3.5	17	3.3	14	2.5	45	1.9	9	1.5	8	2.9	14	2.8	10	2.2	41
What are the chances you would be seen as cool if you:																															
Smoked cigarettes?	No or very little chance	86.6	393	80.1	391	74.9	329	76.3	309	79.6	1,422	90.7	392	83.6	402	76.4	365	77.4	332	81.9	1,491	87.0	422	86.0	454	77.3	371	76.2	269	82.1	1,516
	Little chance	5.3	24	10.5	51	14.1	62	12.3	50	10.5	187	3.5	15	7.7	37	10.5	50	13.5	58	8.8	160	6.4	31	7.6	40	11.7	56	11.9	42	9.2	169
	Some chance	3.7	17	3.9	19	7.5	33	8.1	33	5.7	102	2.5	11	5.4	26	6.7	32	5.4	23	5.1	92	2.7	13	3.4	18	6.5	31	5.9	21	4.5	83
	Pretty good chance	1.3	6	3.1	15	1.6	7	2.7	11	2.2	39	2.1	9	1.9	9	4.8	23	2.6	11	2.9	52	1.6	8	1.1	6	2.7	13	4.2	15	2.3	42
	Very good chance	3.1	14	2.5	12	1.8	8	0.5	2	2.0	36	1.2	5	1.5	7	1.7	8	1.2	5	1.4	25	2.3	11	1.9	10	1.9	9	1.7	6	2.0	36
What are the chances you would be seen as cool if you:																															
Used marijuana?	No or very little chance	88.4	404	78.2	381	60.3	263	57.4	232	71.7	1,280	93.5	400	81.3	387	67.4	321	60.6	260	75.6	1,368	88.4	427	83.0	436	70.5	337	66.7	236	78.0	1,436
	Little chance	4.2	19	6.4	31	14.0	61	15.8	64	9.8	175	2.6	11	7.1	34	12.4	59	13.1	56	8.8	160	3.1	15	8.6	45	12.3	59	13.6	48	9.1	167
	Some chance	2.8	13	6.6	32	13.3	58	12.1	49	8.5	152	1.9	8	5.3	25	7.8	37	13.1	56	7.0	126	5.0	24	4.0	21	9.6	46	8.5	30	6.6	121
	Pretty good chance	0.9	4	4.9	24	6.2	27	9.9	40	5.3	95	0.5	2	3.4	16	7.6	36	7.2	31	4.7	85	1.0	5	1.9	10	4.6	22	7.6	27	3.5	64
	Very good chance	3.7	17	3.9	19	6.2	27	4.7	19	4.6	82	1.6	7	2.9	14	4.8	23	6.1	26	3.9	70	2.5	12	2.5	13	2.9	14	3.7	13	2.8	52

Peer-Individual Risk Factor: Interaction with Antisocial Peers

Question	Response	County 2019										County 2021										County 2023									
		6th		8th		10th		12th		Total		6th		8th		10th		12th		Total		6th		8th		10th		12th		Total	
		%	n	%	n	%	n	%	n	%	n	%	n	%	n	%	n	%	n	%	n	%	n	%	n	%	n	%	n	%	n
Think of up to four of your best friends (the friends you feel closest to). In the past 12 months, how many of your best friends have:																															
Been arrested?	None	96.1	442	94.5	462	92.7	406	90.3	365	93.5	1,675	97.7	419	97.1	467	95.2	455	94.0	405	96.0	1,746	97.1	472	95.8	507	96.2	460	96.3	340	96.4	1,779
	1	1.5	7	3.1	15	4.6	20	6.2	25	3.7	67	1.2	5	1.5	7	2.5	12	3.0	13	2.0	37	1.0	5	3.0	16	3.3	16	2.0	7	2.4	44
	2	0.2	1	0.8	4	1.4	6	2.5	10	1.2	21	0.5	2	0.6	3	1.5	7	1.2	5	0.9	17	1.0	5	0.4	2	0.2	1	0.6	2	0.5	10
	3	0.7	3	0.6	3	0.7	3	0.5	2	0.6	11	0.0	0	0.2	1	0.2	1	0.2	1	0.2	3	0.4	2	0.2	1	0.2	1	0.3	1	0.3	5
	4	1.5	7	1.0	5	0.7	3	0.5	2	0.9	17	0.7	3	0.6	3	0.6	3	1.6	7	0.9	16	0.4	2	0.6	3	0.0	0	0.8	3	0.4	8
Think of up to four of your best friends (the friends you feel closest to). In the past 12 months, how many of your best friends have:																															
Dropped out of school?	None	96.9	445	97.6	479	95.4	418	91.8	370	95.6	1,712	98.1	420	98.8	474	97.1	463	95.1	408	97.3	1,765	97.3	472	98.3	519	97.7	465	97.2	343	97.7	1,799
	1	2.4	11	1.0	5	4.1	18	6.2	25	3.3	59	1.6	7	1.3	6	2.3	11	2.6	11	1.9	35	2.5	12	1.5	8	2.1	10	1.1	4	1.8	34
	2	0.4	2	0.8	4	0.0	0	1.7	7	0.7	13	0.2	1	0.0	0	0.2	1	1.2	5	0.4	7	0.2	1	0.2	1	0.2	1	0.8	3	0.3	6
	3	0.2	1	0.2	1	0.2	1	0.0	0	0.2	3	0.0	0	0.0	0	0.0	0	0.2	1	0.1	1	0.0	0	0.0	0	0.0	0	0.0	0	0.0	0
	4	0.0	0	0.4	2	0.2	1	0.2	1	0.2	4	0.0	0	0.0	0	0.4	2	0.9	4	0.3	6	0.0	0	0.0	0	0.0	0	0.8	3	0.2	3
Think of up to four of your best friends (the friends you feel closest to). In the past 12 months, how many of your best friends have:																															
Stolen or tried to steal a motor vehicle such as a car or motorcycle?	None	99.1	455	97.8	478	96.8	423	96.5	389	97.6	1,745	98.8	423	99.0	478	97.1	464	97.2	417	98.0	1,782	98.1	474	98.5	521	97.1	464	98.6	348	98.0	1,807
	1	0.9	4	1.8	9	2.3	10	2.7	11	1.9	34	0.9	4	1.0	5	2.3	11	0.9	4	1.3	24	1.4	7	1.3	7	1.9	9	0.3	1	1.3	24
	2	0.0	0	0.2	1	0.7	3	0.7	3	0.4	7	0.2	1	0.0	0	0.2	1	0.5	2	0.2	4	0.2	1	0.2	1	0.4	2	0.3	1	0.3	5
	3	0.0	0	0.2	1	0.0	0	0.0	0	0.1	1	0.0	0	0.0	0	0.2	1	0.2	1	0.1	2	0.2	1	0.0	0	0.0	0	0.0	0	0.1	1
	4	0.0	0	0.0	0	0.2	1	0.0	0	0.1	1	0.0	0	0.0	0	0.2	1	1.2	5	0.3	6	0.0	0	0.0	0	0.6	3	0.8	3	0.3	6
Think of up to four of your best friends (the friends you feel closest to). In the past 12 months, how many of your best friends have:																															
Been suspended from school?	None	85.8	392	81.1	398	80.3	350	84.2	340	82.8	1,480	90.2	388	81.1	391	84.5	404	86.9	371	85.5	1,554	79.4	385	84.7	447	86.0	411	88.7	313	84.4	1,556
	1	9.0	41	13.2	65	13.3	58	10.4	42	11.5	206	7.7	33	13.1	63	10.7	51	8.2	35	10.0	182	14.6	71	11.0	58	8.6	41	7.1	25	10.6	195
	2	2.8	13	4.1	20	4.1	18	3.7	15	3.7	66	1.6	7	3.7	18	2.9	14	1.9	8	2.6	47	3.5	17	2.3	12	4.0	19	1.4	5	2.9	53
	3	0.7	3	0.6	3	0.9	4	0.5	2	0.7	12	0.0	0	1.5	7	0.8	4	1.2	5	0.9	16	1.6	8	1.5	8	0.8	4	1.4	5	1.4	25
	4	1.8	8	1.0	5	1.4	6	1.2	5	1.3	24	0.5	2	0.6	3	1.0	5	1.9	8	1.0	18	0.8	4	0.6	3	0.6	3	1.4	5	0.8	15
Think of up to four of your best friends (the friends you feel closest to). In the past 12 months, how many of your best friends have:																															
Carried a handgun?	None	97.4	446	96.9	475	95.4	417	95.8	386	96.4	1,724	99.1	422	98.5	474	97.1	463	95.5	406	97.6	1,765	97.3	468	97.3	513	96.9	463	96.6	340	97.1	1,784
	1	2.2	10	1.8	9	2.3	10	2.0	8	2.1	37	0.2	1	0.8	4	0.6	3	1.6	7	0.8	15	1.2	6	1.9	10	2.5	12	0.9	3	1.7	31
	2	0.2	1	0.6	3	1.1	5	1.2	5	0.8	14	0.0	0	0.2	1	0.8	4	1.4	6	0.6	11	0.2	1	0.4	2	0.2	1	1.1	4	0.4	8
	3	0.0	0	0.0	0	0.0	0	0.2	1	0.1	1	0.0	0	0.0	0	0.6	3	0.5	2	0.3	5	0.4	2	0.2	1	0.4	2	0.0	0	0.3	5
	4	0.2	1	0.6	3	1.1	5	0.7	3	0.7	12	0.7	3	0.4	2	0.8	4	0.9	4	0.7	13	0.8	4	0.2	1	0.0	0	1.4	5	0.5	10

Peer-Individual Risk Factor: Interaction with Antisocial Peers (continued)

Question	Response	County 2019										County 2021										County 2023									
		6th		8th		10th		12th		Total		6th		8th		10th		12th		Total		6th		8th		10th		12th		Total	
		%	n	%	n	%	n	%	n	%	n	%	n	%	n	%	n	%	n	%	n	%	n	%	n	%	n	%	n	%	n
Think of up to four of your best friends (the friends you feel closest to). In the past 12 months, how many of your best friends have:																															
Sold illegal drugs?	None	99.1	454	97.1	473	90.6	393	87.6	353	93.9	1,673	99.5	423	98.7	472	96.0	459	93.2	399	96.9	1,753	99.6	482	98.1	515	96.6	459	95.5	337	97.6	1,793
	1	0.7	3	1.4	7	7.4	32	7.4	30	4.0	72	0.2	1	1.3	6	2.1	10	3.3	14	1.7	31	0.4	2	1.0	5	2.1	10	1.7	6	1.3	23
	2	0.2	1	0.4	2	0.7	3	2.5	10	0.9	16	0.2	1	0.0	0	0.6	3	1.2	5	0.5	9	0.0	0	0.4	2	0.6	3	1.4	5	0.5	10
	3	0.0	0	0.0	0	1.2	5	0.5	2	0.4	7	0.0	0	0.0	0	0.0	0	0.5	2	0.1	2	0.0	0	0.2	1	0.0	0	0.0	0	0.1	1
	4	0.0	0	1.0	5	0.2	1	2.0	8	0.8	14	0.0	0	0.0	0	1.3	6	1.9	8	0.8	14	0.0	0	0.4	2	0.6	3	1.4	5	0.5	10

Peer-Individual Risk Factor: Friends' Use of Drugs

Question	Response	County 2019										County 2021										County 2023									
		6th		8th		10th		12th		Total		6th		8th		10th		12th		Total		6th		8th		10th		12th		Total	
		%	n	%	n	%	n	%	n	%	n	%	n	%	n	%	n	%	n	%	n	%	n	%	n	%	n	%	n	%	n
Think of up to four of your best friends (the friends you feel closest to). In the past 12 months, how many of your best friends have:																															
Tried beer, wine, or hard liquor when their parents/caregivers didn't know about it?*	None	89.5	410	76.4	373	51.3	223	43.9	177	66.3	1,183	91.3	389	84.1	402	68.4	327	57.0	243	75.3	1,361	90.9	439	80.1	422	63.7	304	62.0	219	75.2	1,384
	1	7.6	35	10.9	53	14.0	61	11.2	45	10.9	194	5.4	23	9.0	43	9.4	45	7.7	33	8.0	144	5.2	25	10.1	53	14.5	69	11.0	39	10.1	186
	2	2.0	9	6.8	33	13.3	58	14.1	57	8.8	157	2.1	9	3.6	17	7.7	37	12.4	53	6.4	116	1.9	9	4.2	22	9.9	47	11.0	39	6.4	117
	3	0.4	2	3.1	15	7.6	33	6.0	24	4.1	74	0.9	4	1.0	5	5.4	26	5.6	24	3.3	59	1.2	6	1.7	9	5.2	25	5.1	18	3.2	58
	4	0.4	2	2.9	14	13.8	60	24.8	100	9.9	176	0.2	1	2.3	11	9.0	43	17.1	73	7.1	128	0.8	4	4.0	21	6.7	32	10.8	38	5.2	95
Think of up to four of your best friends (the friends you feel closest to). In the past 12 months, how many of your best friends have:																															
Smoked cigarettes?	None	93.4	426	87.9	430	73.9	323	65.3	264	80.8	1,443	96.7	412	92.9	446	85.6	409	76.4	327	88.0	1,594	95.5	464	89.9	473	85.1	406	84.4	298	89.1	1,641
	1	4.4	20	6.3	31	10.1	44	15.6	63	8.8	158	1.9	8	3.8	18	6.3	30	10.7	46	5.6	102	2.9	14	5.7	30	8.2	39	8.8	31	6.2	114
	2	0.9	4	2.0	10	9.6	42	8.7	35	5.1	91	0.7	3	1.3	6	3.8	18	7.5	32	3.3	59	0.6	3	3.4	18	3.8	18	3.4	12	2.8	51
	3	0.0	0	1.0	5	1.8	8	3.2	13	1.5	26	0.5	2	0.8	4	1.0	5	1.2	5	0.9	16	0.4	2	0.6	3	1.0	5	1.4	5	0.8	15
	4	1.3	6	2.7	13	4.6	20	7.2	29	3.8	68	0.2	1	1.3	6	3.3	16	4.2	18	2.3	41	0.6	3	0.4	2	1.9	9	2.0	7	1.1	21
Think of up to four of your best friends (the friends you feel closest to). In the past 12 months, how many of your best friends have:																															
Used LSD, cocaine or crack, amphetamines or another illegal drug?	None	98.5	452	96.9	474	92.5	405	89.3	360	94.5	1,691	98.6	417	98.1	468	95.6	456	94.4	405	96.7	1,746	99.8	485	97.7	516	95.6	456	96.6	341	97.5	1,798
	1	0.9	4	1.8	9	4.1	18	6.0	24	3.1	55	0.9	4	1.3	6	2.5	12	2.6	11	1.8	33	0.0	0	1.3	7	2.9	14	2.0	7	1.5	28
	2	0.4	2	0.8	4	2.3	10	2.0	8	1.3	24	0.2	1	0.6	3	1.3	6	0.9	4	0.8	14	0.2	1	0.4	2	1.3	6	0.3	1	0.5	10
	3	0.0	0	0.0	0	0.9	4	1.0	4	0.4	8	0.2	1	0.0	0	0.0	0	0.2	1	0.1	2	0.0	0	0.2	1	0.2	1	0.0	0	0.1	2
	4	0.2	1	0.4	2	0.2	1	1.7	7	0.6	11	0.0	0	0.0	0	0.6	3	1.9	8	0.6	11	0.0	0	0.4	2	0.0	0	1.1	4	0.3	6

*The Pennsylvania Youth Survey (PAYS) was significantly revised from 2021 to 2023. Trend data are reported in this report when the data are comparable. When cells include an "n/a" notation, it means the question was either not asked in a previous administration or the question was revised in a way that the 2023 data are not directly comparable. Please note that any question with an * at the end designates a question and/or response option that was part of this 2023 survey revision. Please see Appendix B of your Profile Report for a description of changes

Peer-Individual Risk Factor: Friends' Use of Drugs (continued)

Question	Response	County 2019										County 2021										County 2023									
		6th		8th		10th		12th		Total		6th		8th		10th		12th		Total		6th		8th		10th		12th		Total	
		%	n	%	n	%	n	%	n	%	n	%	n	%	n	%	n	%	n	%	n	%	n	%	n	%	n	%	n	%	n
Think of up to four of your best friends (the friends you feel closest to). In the past 12 months, how many of your best friends have:																															
Used marijuana?	None	96.5	441	88.1	428	66.4	290	55.6	224	77.6	1,383	98.6	414	91.9	440	78.6	374	61.1	262	82.6	1,490	98.1	474	90.9	479	77.4	370	72.5	256	85.8	1,579
	1	2.0	9	6.4	31	13.3	58	12.9	52	8.4	150	0.5	2	3.8	18	9.7	46	14.7	63	7.2	129	1.4	7	4.4	23	10.0	48	11.0	39	6.4	117
	2	0.7	3	2.3	11	7.6	33	11.2	45	5.2	92	0.7	3	2.1	10	4.2	20	8.4	36	3.8	69	0.2	1	1.9	10	4.8	23	5.1	18	2.8	52
	3	0.0	0	1.2	6	5.7	25	5.5	22	3.0	53	0.2	1	1.0	5	3.2	15	3.7	16	2.1	37	0.0	0	0.8	4	3.3	16	3.1	11	1.7	31
	4	0.9	4	2.1	10	7.1	31	14.9	60	5.9	105	0.0	0	1.3	6	4.4	21	12.1	52	4.4	79	0.2	1	2.1	11	4.4	21	8.2	29	3.4	62

Peer-Individual Protective Factor: Belief in the Moral Order

Question	Response	County 2019										County 2021										County 2023									
		6th		8th		10th		12th		Total		6th		8th		10th		12th		Total		6th		8th		10th		12th		Total	
		%	n	%	n	%	n	%	n	%	n	%	n	%	n	%	n	%	n	%	n	%	n	%	n	%	n	%	n	%	n
I think it is okay to take something without asking as long as you get away with it.	NO!	85.2	390	74.7	363	67.4	293	69.2	278	74.3	1,324	83.8	362	67.7	325	66.4	316	62.1	265	69.9	1,268	74.1	361	64.8	343	61.7	293	66.2	233	66.7	1,230
	no	13.8	63	22.2	108	28.7	125	25.1	101	22.3	397	13.4	58	29.4	141	28.2	134	32.1	137	25.9	470	23.6	115	30.2	160	34.9	166	27.6	97	29.2	538
	yes	0.9	4	2.3	11	2.8	12	5.0	20	2.6	47	2.3	10	2.7	13	4.0	19	4.4	19	3.4	61	2.1	10	4.5	24	2.9	14	4.5	16	3.5	64
	YES!	0.2	1	0.8	4	1.1	5	0.7	3	0.7	13	0.5	2	0.2	1	1.5	7	1.4	6	0.9	16	0.2	1	0.4	2	0.4	2	1.7	6	0.6	11
It is alright to beat people up if they start the fight.	NO!	53.9	246	43.6	210	34.3	149	39.1	157	42.9	762	50.4	215	35.8	170	32.1	152	30.7	130	37.1	667	44.5	217	33.7	179	33.6	160	39.3	138	37.6	694
	no	21.1	96	17.4	84	19.3	84	21.4	86	19.7	350	26.2	112	25.3	120	20.9	99	19.4	82	23.0	413	26.8	131	22.4	119	22.5	107	23.4	82	23.8	439
	yes	16.9	77	24.3	117	28.0	122	21.4	86	22.6	402	16.4	70	24.6	117	28.7	136	25.5	108	24.0	431	20.9	102	30.1	160	27.1	129	24.2	85	25.8	476
	YES!	8.1	37	14.7	71	18.4	80	18.2	73	14.7	261	7.0	30	14.3	68	18.4	87	24.3	103	16.0	288	7.8	38	13.7	73	16.8	80	13.1	46	12.8	237
I think sometimes it's okay to cheat at school.	NO!	72.5	332	54.3	263	40.8	178	43.3	175	53.2	948	74.0	319	47.5	225	36.6	174	31.8	135	47.2	853	58.4	285	46.1	244	41.8	198	43.6	152	47.8	879
	no	20.7	95	33.3	161	34.2	149	28.2	114	29.1	519	21.6	93	38.0	180	34.2	163	29.4	125	31.1	561	34.0	166	33.5	177	31.4	149	30.1	105	32.4	597
	yes	6.1	28	10.3	50	21.6	94	22.3	90	14.7	262	3.7	16	12.4	59	23.7	113	29.6	126	17.4	314	7.4	36	17.6	93	21.3	101	19.5	68	16.2	298
	YES!	0.7	3	2.1	10	3.4	15	6.2	25	3.0	53	0.7	3	2.1	10	5.5	26	9.2	39	4.3	78	0.2	1	2.8	15	5.5	26	6.9	24	3.6	66
It is important to be honest with your parents/caregivers, even if they become upset or you get punished.*	NO!	16.7	76	15.0	73	15.6	68	16.5	67	15.9	284	14.0	60	12.4	59	16.6	79	16.7	71	14.9	269	12.7	61	10.6	56	18.0	86	23.3	81	15.5	284
	no	4.6	21	7.2	35	8.2	36	14.3	58	8.4	150	5.8	25	8.4	40	13.3	63	12.2	52	10.0	180	7.1	34	8.9	47	10.1	48	12.1	42	9.3	171
	yes	18.0	82	28.1	137	38.2	167	35.3	143	29.6	529	22.4	96	38.4	182	37.5	178	43.3	184	35.5	640	28.0	134	38.6	204	41.9	200	35.3	123	36.1	661
	YES!	60.7	277	49.7	242	38.0	166	33.8	137	46.1	822	57.8	248	40.7	193	32.6	155	27.8	118	39.6	714	52.2	250	42.0	222	30.0	143	29.3	102	39.1	717

*The Pennsylvania Youth Survey (PAYS) was significantly revised from 2021 to 2023. Trend data are reported in this report when the data are comparable. When cells include an "n/a" notation, it means the question was either not asked in a previous administration or the question was revised in a way that the 2023 data are not directly comparable. Please note that any question with an * at the end designates a question and/or response option that was part of this 2023 survey revision. Please see Appendix B of your Profile Report for a description of changes

Peer-Individual Protective Factor: Religiosity																															
Question	Response	County 2019										County 2021										County 2023									
		6th		8th		10th		12th		Total		6th		8th		10th		12th		Total		6th		8th		10th		12th		Total	
		%	n	%	n	%	n	%	n	%	n	%	n	%	n	%	n	%	n	%	n	%	n	%	n	%	n	%	n	%	n
How often do you attend religious services or activities?	Never	27.6	128	23.3	114	31.2	142	36.9	152	29.5	536	32.9	143	29.9	144	35.7	174	38.6	167	34.2	628	27.2	131	26.9	143	37.1	179	44.0	160	33.0	613
	Rarely	27.2	126	26.8	131	22.9	104	25.5	105	25.6	466	24.2	105	32.0	154	26.7	130	25.4	110	27.2	499	27.7	133	32.2	171	28.4	137	22.0	80	28.0	521
	1-2 times a month	12.7	59	15.5	76	16.0	73	13.1	54	14.4	262	14.5	63	14.9	72	14.8	72	14.3	62	14.7	269	10.0	48	12.4	66	12.6	61	11.8	43	11.7	218
	Once a week or more	32.4	150	34.4	168	29.9	136	24.5	101	30.5	555	28.3	123	23.2	112	22.8	111	21.7	94	24.0	440	35.1	169	28.4	151	21.9	106	22.3	81	27.3	507

Substance Use: Willingness to Use																															
Question	Response	County 2019										County 2021										County 2023									
		6th		8th		10th		12th		Total		6th		8th		10th		12th		Total		6th		8th		10th		12th		Total	
		%	n	%	n	%	n	%	n	%	n	%	n	%	n	%	n	%	n	%	n	%	n	%	n	%	n	%	n	%	n
How willing are you to try ALCOHOL (beer, wine, coolers, hard liquor such as vodka, whiskey, gin, or rum) before you are 21? This is not a question about current or past use.	I would never try it	72.0	362	50.3	269	30.7	158	25.7	112	45.3	901	73.4	401	48.2	254	42.5	221	33.6	152	50.3	1,028	72.0	393	55.3	309	44.5	228	42.6	166	54.6	1,096
	I probably wouldn't try it	12.9	65	19.3	103	15.0	77	12.2	53	15.0	298	15.9	87	22.8	120	18.1	94	13.1	59	17.6	360	14.7	80	18.4	103	17.4	89	15.9	62	16.6	334
	I'm not sure whether or not I would try it	9.9	50	17.9	96	21.6	111	17.2	75	16.7	332	8.1	44	18.8	99	16.7	87	17.3	78	15.1	308	10.8	59	17.2	96	18.2	93	19.5	76	16.1	324
	I would like to try it	4.6	23	9.7	52	21.6	111	24.1	105	14.6	291	1.5	8	8.2	43	15.6	81	21.2	96	11.1	228	2.4	13	7.5	42	13.5	69	15.1	59	9.1	183
	I would try it any chance I got	0.6	3	2.8	15	11.1	57	20.7	90	8.3	165	1.1	6	2.1	11	7.1	37	14.8	67	5.9	121	0.2	1	1.6	9	6.4	33	6.9	27	3.5	70
How willing are you to try MARIJUANA (pot, hash, cannabis, weed, THC) before you are 21? This is not a question about current or past use.*	I would never try it	93.0	465	79.4	425	58.8	302	48.2	209	70.7	1,401	93.0	506	83.5	441	69.5	360	53.0	238	75.8	1,545	94.1	508	82.9	460	71.2	363	67.5	262	79.9	1,593
	I probably wouldn't try it	3.6	18	7.1	38	11.7	60	12.2	53	8.5	169	4.2	23	6.6	35	11.4	59	13.6	61	8.7	178	3.9	21	8.5	47	9.6	49	10.8	42	8.0	159
	I'm not sure whether or not I would try it	1.8	9	8.6	46	11.9	61	15.9	69	9.3	185	1.5	8	5.3	28	8.3	43	13.6	61	6.9	140	1.5	8	5.0	28	10.2	52	8.8	34	6.1	122
	I would like to try it	1.4	7	2.8	15	9.1	47	11.5	50	6.0	119	0.7	4	3.2	17	5.2	27	10.9	49	4.8	97	0.4	2	1.6	9	4.7	24	7.5	29	3.2	64
	I would try it any chance I got	0.2	1	2.1	11	8.6	44	12.2	53	5.5	109	0.6	3	1.3	7	5.6	29	8.9	40	3.9	79	0.2	1	2.0	11	4.3	22	5.4	21	2.8	55

*The Pennsylvania Youth Survey (PAYS) was significantly revised from 2021 to 2023. Trend data are reported in this report when the data are comparable. When cells include an "n/a" notation, it means the question was either not asked in a previous administration or the question was revised in a way that the 2023 data are not directly comparable. Please note that any question with an * at the end designates a question and/or response option that was part of this 2023 survey revision. Please see Appendix B of your Profile Report for a description of changes

Substance Use: High Prevalence/Early Initiation Drugs

Question	Response	County 2019										County 2021										County 2023										
		6th		8th		10th		12th		Total		6th		8th		10th		12th		Total		6th		8th		10th		12th		Total		
		%	n	%	n	%	n	%	n	%	n	%	n	%	n	%	n	%	n	%	n	%	n	%	n	%	n	%	n	%	n	
Have you ever:																																
Had beer, wine, or hard liquor?*	Never	n/a	n/a	n/a	n/a	n/a	n/a	n/a	n/a	n/a	n/a	n/a	n/a	n/a	n/a	n/a	n/a	n/a	n/a	n/a	n/a	n/a	85.6	474	77.8	438	62.5	323	58.1	230	72.2	1,465
	Once or twice	n/a	n/a	n/a	n/a	n/a	n/a	n/a	n/a	n/a	n/a	n/a	n/a	n/a	n/a	n/a	n/a	n/a	n/a	n/a	n/a	n/a	13.2	73	17.1	96	22.6	117	17.7	70	17.5	356
	Once in awhile but not regularly	n/a	n/a	n/a	n/a	n/a	n/a	n/a	n/a	n/a	n/a	n/a	n/a	n/a	n/a	n/a	n/a	n/a	n/a	n/a	n/a	n/a	1.1	6	4.3	24	11.4	59	19.4	77	8.2	166
	Regularly in the past	n/a	n/a	n/a	n/a	n/a	n/a	n/a	n/a	n/a	n/a	n/a	n/a	n/a	n/a	n/a	n/a	n/a	n/a	n/a	n/a	n/a	0.0	0	0.9	5	2.9	15	1.5	6	1.3	26
	Regularly now	n/a	n/a	n/a	n/a	n/a	n/a	n/a	n/a	n/a	n/a	n/a	n/a	n/a	n/a	n/a	n/a	n/a	n/a	n/a	n/a	n/a	0.2	1	0.0	0	0.6	3	3.3	13	0.8	17
How often have you, in the past 30 days:																																
Had beer, wine, or hard liquor?*	Never	n/a	n/a	n/a	n/a	n/a	n/a	n/a	n/a	n/a	n/a	n/a	n/a	n/a	n/a	n/a	n/a	n/a	n/a	n/a	n/a	n/a	97.3	537	93.4	524	84.2	433	78.7	311	89.3	1,805
	Once or twice	n/a	n/a	n/a	n/a	n/a	n/a	n/a	n/a	n/a	n/a	n/a	n/a	n/a	n/a	n/a	n/a	n/a	n/a	n/a	n/a	n/a	2.4	13	6.1	34	13.4	69	16.7	66	9.0	182
	Once or twice per week	n/a	n/a	n/a	n/a	n/a	n/a	n/a	n/a	n/a	n/a	n/a	n/a	n/a	n/a	n/a	n/a	n/a	n/a	n/a	n/a	n/a	0.4	2	0.5	3	2.1	11	3.3	13	1.4	29
	About once a day	n/a	n/a	n/a	n/a	n/a	n/a	n/a	n/a	n/a	n/a	n/a	n/a	n/a	n/a	n/a	n/a	n/a	n/a	n/a	n/a	n/a	0.0	0	0.0	0	0.0	0	0.8	3	0.1	3
	More than once a day	n/a	n/a	n/a	n/a	n/a	n/a	n/a	n/a	n/a	n/a	n/a	n/a	n/a	n/a	n/a	n/a	n/a	n/a	n/a	n/a	n/a	0.0	0	0.0	0	0.2	1	0.5	2	0.1	3
Have you ever:																																
Used marijuana (pot, hash, cannabis, weed, THC)?*	Never	n/a	n/a	n/a	n/a	n/a	n/a	n/a	n/a	n/a	n/a	n/a	n/a	n/a	n/a	n/a	n/a	n/a	n/a	n/a	n/a	n/a	98.5	541	94.5	530	86.5	443	77.9	307	90.3	1,821
	Once or twice	n/a	n/a	n/a	n/a	n/a	n/a	n/a	n/a	n/a	n/a	n/a	n/a	n/a	n/a	n/a	n/a	n/a	n/a	n/a	n/a	n/a	1.1	6	2.9	16	6.3	32	8.9	35	4.4	89
	Once in awhile but not regularly	n/a	n/a	n/a	n/a	n/a	n/a	n/a	n/a	n/a	n/a	n/a	n/a	n/a	n/a	n/a	n/a	n/a	n/a	n/a	n/a	n/a	0.2	1	1.4	8	2.7	14	7.1	28	2.5	51
	Regularly in the past	n/a	n/a	n/a	n/a	n/a	n/a	n/a	n/a	n/a	n/a	n/a	n/a	n/a	n/a	n/a	n/a	n/a	n/a	n/a	n/a	n/a	0.0	0	0.9	5	2.5	13	2.0	8	1.3	26
	Regularly now	n/a	n/a	n/a	n/a	n/a	n/a	n/a	n/a	n/a	n/a	n/a	n/a	n/a	n/a	n/a	n/a	n/a	n/a	n/a	n/a	n/a	0.2	1	0.4	2	2.0	10	4.1	16	1.4	29
How often have you, in the past 30 days:																																
Used marijuana (pot, hash, cannabis, weed, THC)?*	Never	n/a	n/a	n/a	n/a	n/a	n/a	n/a	n/a	n/a	n/a	n/a	n/a	n/a	n/a	n/a	n/a	n/a	n/a	n/a	n/a	n/a	99.8	547	97.9	548	93.9	481	88.0	346	95.5	1,922
	Once or twice	n/a	n/a	n/a	n/a	n/a	n/a	n/a	n/a	n/a	n/a	n/a	n/a	n/a	n/a	n/a	n/a	n/a	n/a	n/a	n/a	n/a	0.2	1	1.1	6	3.3	17	5.9	23	2.3	47
	Once or twice per week	n/a	n/a	n/a	n/a	n/a	n/a	n/a	n/a	n/a	n/a	n/a	n/a	n/a	n/a	n/a	n/a	n/a	n/a	n/a	n/a	n/a	0.0	0	0.7	4	1.0	5	2.3	9	0.9	18
	About once a day	n/a	n/a	n/a	n/a	n/a	n/a	n/a	n/a	n/a	n/a	n/a	n/a	n/a	n/a	n/a	n/a	n/a	n/a	n/a	n/a	n/a	0.0	0	0.0	0	1.2	6	1.3	5	0.5	11
	More than once a day	n/a	n/a	n/a	n/a	n/a	n/a	n/a	n/a	n/a	n/a	n/a	n/a	n/a	n/a	n/a	n/a	n/a	n/a	n/a	n/a	n/a	0.0	0	0.4	2	0.6	3	2.5	10	0.7	15
Have you ever:																																
Sniffed glue, breathed the contents of an aerosol spray can, or inhaled other gases or sprays in order to get high?*	Never	n/a	n/a	n/a	n/a	n/a	n/a	n/a	n/a	n/a	n/a	n/a	n/a	n/a	n/a	n/a	n/a	n/a	n/a	n/a	n/a	n/a	96.5	530	95.0	532	95.9	494	96.5	382	95.9	1,938
	Once or twice	n/a	n/a	n/a	n/a	n/a	n/a	n/a	n/a	n/a	n/a	n/a	n/a	n/a	n/a	n/a	n/a	n/a	n/a	n/a	n/a	n/a	2.0	11	3.6	20	2.5	13	2.5	10	2.7	54
	Once in awhile but not regularly	n/a	n/a	n/a	n/a	n/a	n/a	n/a	n/a	n/a	n/a	n/a	n/a	n/a	n/a	n/a	n/a	n/a	n/a	n/a	n/a	n/a	0.9	5	0.9	5	1.0	5	0.3	1	0.8	16
	Regularly in the past	n/a	n/a	n/a	n/a	n/a	n/a	n/a	n/a	n/a	n/a	n/a	n/a	n/a	n/a	n/a	n/a	n/a	n/a	n/a	n/a	n/a	0.2	1	0.5	3	0.4	2	0.0	0	0.3	6
	Regularly now	n/a	n/a	n/a	n/a	n/a	n/a	n/a	n/a	n/a	n/a	n/a	n/a	n/a	n/a	n/a	n/a	n/a	n/a	n/a	n/a	n/a	0.4	2	0.0	0	0.2	1	0.8	3	0.3	6

*The Pennsylvania Youth Survey (PAYS) was significantly revised from 2021 to 2023. Trend data are reported in this report when the data are comparable. When cells include an "n/a" notation, it means the question was either not asked in a previous administration or the question was revised in a way that the 2023 data are not directly comparable. Please note that any question with an * at the end designates a question and/or response option that was part of this 2023 survey revision. Please see Appendix B of your Profile Report for a description of changes

Substance Use: High Prevalence/Early Initiation Drugs (continued)

Question	Response	County 2019										County 2021										County 2023										
		6th		8th		10th		12th		Total		6th		8th		10th		12th		Total		6th		8th		10th		12th		Total		
		%	n	%	n	%	n	%	n	%	n	%	n	%	n	%	n	%	n	%	n	%	n	%	n	%	n	%	n	%	n	
How often have you, in the past 30 days:																																
Sniffed glue, breathed the contents of an aerosol spray can, or inhaled other gases or sprays in order to get high?*	Never	n/a	n/a	n/a	n/a	n/a	n/a	n/a	n/a	n/a	n/a	n/a	n/a	n/a	n/a	n/a	n/a	n/a	n/a	n/a	n/a	n/a	99.3	543	98.6	552	99.0	510	99.2	392	99.0	1,997
	Once or twice	n/a	n/a	n/a	n/a	n/a	n/a	n/a	n/a	n/a	n/a	n/a	n/a	n/a	n/a	n/a	n/a	n/a	n/a	n/a	n/a	n/a	0.5	3	0.7	4	0.8	4	0.3	1	0.6	12
	Once or twice per week	n/a	n/a	n/a	n/a	n/a	n/a	n/a	n/a	n/a	n/a	n/a	n/a	n/a	n/a	n/a	n/a	n/a	n/a	n/a	n/a	n/a	0.0	0	0.7	4	0.2	1	0.5	2	0.3	7
	About once a day	n/a	n/a	n/a	n/a	n/a	n/a	n/a	n/a	n/a	n/a	n/a	n/a	n/a	n/a	n/a	n/a	n/a	n/a	n/a	n/a	n/a	0.2	1	0.0	0	0.0	0	0.0	0	0.0	1
	More than once a day	n/a	n/a	n/a	n/a	n/a	n/a	n/a	n/a	n/a	n/a	n/a	n/a	n/a	n/a	n/a	n/a	n/a	n/a	n/a	n/a	n/a	0.0	0	0.0	0	0.0	0	0.0	0	0.0	0
Have you ever:																																
Smoked cigarettes?*	Never	94.9	484	89.8	484	79.8	412	65.4	286	83.2	1,666	96.7	533	92.6	499	86.2	450	76.2	349	88.5	1,831	98.0	534	94.1	525	89.1	457	86.3	339	92.3	1,855	
	Once or twice	3.9	20	6.5	35	10.9	56	14.9	65	8.8	176	1.8	10	5.4	29	7.1	37	13.1	60	6.6	136	0.9	5	3.8	21	7.0	36	8.9	35	4.8	97	
	Once in awhile but not regularly	0.8	4	1.9	10	6.2	32	10.5	46	4.6	92	0.5	3	1.1	6	4.4	23	6.6	30	3.0	62	0.6	3	0.9	5	1.2	6	3.6	14	1.4	28	
	Regularly in the past	0.4	2	0.9	5	2.3	12	6.4	28	2.3	47	0.9	5	0.7	4	1.1	6	2.4	11	1.3	26	0.4	2	1.1	6	1.6	8	1.3	5	1.0	21	
	Regularly now	0.0	0	0.9	5	0.8	4	2.7	12	1.0	21	0.0	0	0.2	1	1.1	6	1.7	8	0.7	15	0.2	1	0.2	1	1.2	6	0.0	0	0.4	8	
How often have you, in the past 30 days:																																
Smoked cigarettes?	Never	99.0	501	98.0	526	90.9	468	88.1	384	94.2	1,879	99.1	546	98.9	533	96.0	499	94.1	431	97.1	2,009	98.5	536	97.7	543	96.9	495	95.9	377	97.4	1,951	
	Once or twice	0.8	4	0.9	5	6.4	33	7.1	31	3.7	73	0.7	4	0.9	5	2.9	15	3.5	16	1.9	40	1.3	7	1.3	7	1.8	9	3.6	14	1.8	37	
	Once or twice per week	0.2	1	0.0	0	1.4	7	1.6	7	0.8	15	0.2	1	0.0	0	0.4	2	0.7	3	0.3	6	0.2	1	0.7	4	0.6	3	0.3	1	0.4	9	
	About once a day	0.0	0	0.6	3	0.4	2	1.6	7	0.6	12	0.0	0	0.0	0	0.2	1	0.2	1	0.1	2	0.0	0	0.2	1	0.4	2	0.0	0	0.1	3	
	More than once a day	0.0	0	0.6	3	1.0	5	1.6	7	0.8	15	0.0	0	0.2	1	0.6	3	1.5	7	0.5	11	0.0	0	0.2	1	0.4	2	0.3	1	0.2	4	
Have you ever:																																
Used smokeless tobacco (chew, snuff, plug, dipping tobacco, or chewing tobacco)?*	Never	96.2	483	93.1	502	84.1	433	71.6	312	86.8	1,730	98.5	540	96.8	520	91.7	478	82.5	378	92.8	1,916	98.2	538	96.8	543	93.8	482	92.7	367	95.6	1,930	
	Once or twice	3.2	16	3.5	19	7.4	38	11.5	50	6.2	123	1.3	7	2.0	11	3.8	20	7.0	32	3.4	70	1.5	8	2.3	13	3.5	18	3.8	15	2.7	54	
	Once in awhile but not regularly	0.6	3	1.9	10	2.9	15	6.0	26	2.7	54	0.0	0	0.6	3	2.3	12	4.1	19	1.6	34	0.2	1	0.7	4	0.8	4	0.8	3	0.6	12	
	Regularly in the past	0.0	0	0.4	2	2.7	14	6.7	29	2.3	45	0.2	1	0.4	2	1.0	5	2.4	11	0.9	19	0.0	0	0.2	1	1.0	5	0.5	2	0.4	8	
	Regularly now	0.0	0	1.1	6	2.9	15	4.4	19	2.0	40	0.0	0	0.2	1	1.2	6	3.9	18	1.2	25	0.2	1	0.0	0	1.0	5	2.3	9	0.7	15	
How often have you, in the past 30 days:																																
Used smokeless tobacco (chew, snuff, plug, dipping tobacco, or chewing tobacco)?	Never	99.0	501	96.8	520	92.2	475	86.9	379	94.0	1,875	99.6	546	99.8	536	96.7	502	91.7	421	97.2	2,005	99.3	545	98.6	553	97.9	503	96.2	381	98.1	1,982	
	Once or twice	1.0	5	1.7	9	4.5	23	4.1	18	2.8	55	0.4	2	0.0	0	1.5	8	3.3	15	1.2	25	0.5	3	1.1	6	1.4	7	1.5	6	1.1	22	
	Once or twice per week	0.0	0	0.6	3	0.4	2	3.9	17	1.1	22	0.0	0	0.0	0	0.6	3	0.7	3	0.3	6	0.0	0	0.2	1	0.0	0	0.3	1	0.1	2	
	About once a day	0.0	0	0.4	2	1.0	5	1.4	6	0.7	13	0.0	0	0.0	0	0.6	3	1.1	5	0.4	8	0.2	1	0.0	0	0.2	1	0.8	3	0.2	5	
	More than once a day	0.0	0	0.6	3	1.9	10	3.7	16	1.5	29	0.0	0	0.2	1	0.6	3	3.3	15	0.9	19	0.0	0	0.2	1	0.6	3	1.3	5	0.4	9	

*The Pennsylvania Youth Survey (PAYS) was significantly revised from 2021 to 2023. Trend data are reported in this report when the data are comparable. When cells include an "n/a" notation, it means the question was either not asked in a previous administration or the question was revised in a way that the 2023 data are not directly comparable. Please note that any question with an * at the end designates a question and/or response option that was part of this 2023 survey revision. Please see Appendix B of your Profile Report for a description of changes

Substance Use: High Prevalence/Early Initiation Drugs (continued)

Question	Response	County 2019										County 2021										County 2023											
		6th		8th		10th		12th		Total		6th		8th		10th		12th		Total		6th		8th		10th		12th		Total			
		%	n	%	n	%	n	%	n	%	n	%	n	%	n	%	n	%	n	%	n	%	n	%	n	%	n	%	n	%	n		
Have you ever:																																	
Used an electronic vapor product as such as e-cigarettes, vapes, mods, e-cigs, e-hookahs, or vape pens?*	Never	n/a	n/a	n/a	n/a	n/a	n/a	n/a	n/a	n/a	n/a	n/a	n/a	n/a	n/a	n/a	n/a	n/a	n/a	n/a	n/a	n/a	n/a	96.5	525	88.6	495	79.6	409	76.3	302	86.0	1,731
	Once or twice	n/a	n/a	n/a	n/a	n/a	n/a	n/a	n/a	n/a	n/a	n/a	n/a	n/a	n/a	n/a	n/a	n/a	n/a	n/a	n/a	n/a	n/a	2.9	16	5.7	32	9.7	50	9.1	36	6.7	134
	Once in awhile but not regularly	n/a	n/a	n/a	n/a	n/a	n/a	n/a	n/a	n/a	n/a	n/a	n/a	n/a	n/a	n/a	n/a	n/a	n/a	n/a	n/a	n/a	n/a	0.2	1	2.0	11	2.5	13	3.8	15	2.0	40
	Regularly in the past	n/a	n/a	n/a	n/a	n/a	n/a	n/a	n/a	n/a	n/a	n/a	n/a	n/a	n/a	n/a	n/a	n/a	n/a	n/a	n/a	n/a	n/a	0.2	1	2.3	13	3.5	18	3.3	13	2.2	45
	Regularly now	n/a	n/a	n/a	n/a	n/a	n/a	n/a	n/a	n/a	n/a	n/a	n/a	n/a	n/a	n/a	n/a	n/a	n/a	n/a	n/a	n/a	n/a	0.2	1	1.4	8	4.7	24	7.6	30	3.1	63
How often have you, in the past 30 days:																																	
Used an electronic vapor product as such as e-cigarettes, vapes, mods, e-cigs, e-hookahs, or vape pens?*	Never	94.0	474	87.0	468	70.8	366	57.7	251	78.2	1,559	96.9	530	90.3	486	85.3	442	72.1	330	86.8	1,788	98.0	534	94.3	527	87.7	450	84.3	334	91.7	1,845		
	Once or twice	4.0	20	8.7	47	12.4	64	14.0	61	9.6	192	2.7	15	6.3	34	6.4	33	11.4	52	6.5	134	1.8	10	3.2	18	6.0	31	5.6	22	4.0	81		
	Once or twice per week	1.0	5	1.3	7	4.4	23	4.6	20	2.8	55	0.2	1	0.9	5	1.0	5	3.3	15	1.3	26	0.0	0	0.5	3	1.4	7	2.0	8	0.9	18		
	About once a day	0.2	1	0.9	5	1.2	6	5.7	25	1.9	37	0.0	0	0.6	3	1.4	7	1.3	6	0.8	16	0.2	1	0.4	2	1.2	6	0.8	3	0.6	12		
	More than once a day	0.8	4	2.0	11	11.2	58	17.9	78	7.6	151	0.2	1	1.9	10	6.0	31	12.0	55	4.7	97	0.0	0	1.6	9	3.7	19	7.3	29	2.8	57		
If you used an electronic vapor product such as e-cigarettes, vapes, mods, e-cigs, e-hookahs, or vape pens during the past 12 months, with which substances did you use it?*	I did not vape	91.8	448	81.6	435	64.7	332	55.1	239	73.9	1,454	95.8	504	88.6	467	84.4	434	70.5	322	85.3	1,727	97.8	533	90.7	508	82.8	423	80.7	318	88.7	1,782		
	Just flavoring	5.7	28	12.6	67	16.8	86	16.1	70	12.8	251	1.9	10	5.3	28	5.1	26	9.4	43	5.3	107	1.3	7	5.5	31	6.3	32	4.8	19	4.4	89		
	Nicotine	1.6	8	7.3	39	25.7	132	34.3	149	16.7	328	1.1	6	5.5	29	11.1	57	24.1	110	10.0	202	1.3	7	5.4	30	13.1	67	15.5	61	8.2	165		
	Marijuana or THC	0.2	1	1.5	8	6.2	32	9.2	40	4.1	81	0.2	1	1.5	8	3.5	18	6.8	31	2.9	58	0.0	0	2.7	15	4.3	22	6.6	26	3.1	63		
	Other substance	0.2	1	0.4	2	0.2	1	0.7	3	0.4	7	0.0	0	0.0	0	0.4	2	0.0	0	0.1	2	0.0	0	0.0	0	0.2	1	0.3	1	0.1	2		
	I don't know	3.7	18	3.2	17	3.3	17	2.1	9	3.1	61	2.9	15	1.9	10	2.7	14	1.3	6	2.2	45	0.9	5	0.9	5	1.4	7	1.5	6	1.1	23		

*The Pennsylvania Youth Survey (PAYS) was significantly revised from 2021 to 2023. Trend data are reported in this report when the data are comparable. When cells include an "n/a" notation, it means the question was either not asked in a previous administration or the question was revised in a way that the 2023 data are not directly comparable. Please note that any question with an * at the end designates a question and/or response option that was part of this 2023 survey revision. Please see Appendix B of your Profile Report for a description of changes

Substance Use: Other Drugs

Question	Response	County 2019										County 2021										County 2023										
		6th		8th		10th		12th		Total		6th		8th		10th		12th		Total		6th		8th		10th		12th		Total		
		%	n	%	n	%	n	%	n	%	n	%	n	%	n	%	n	%	n	%	n	%	n	%	n	%	n	%	n	%	n	
Have you ever:																																
Used cocaine or crack?*	Never	n/a	n/a	n/a	n/a	n/a	n/a	n/a	n/a	n/a	n/a	n/a	n/a	n/a	n/a	n/a	n/a	n/a	n/a	n/a	n/a	n/a	99.6	546	99.5	555	99.8	509	98.7	390	99.5	2,000
	Once or twice	n/a	n/a	n/a	n/a	n/a	n/a	n/a	n/a	n/a	n/a	n/a	n/a	n/a	n/a	n/a	n/a	n/a	n/a	n/a	n/a	n/a	0.2	1	0.2	1	0.2	1	0.5	2	0.2	5
	Once in awhile but not regularly	n/a	n/a	n/a	n/a	n/a	n/a	n/a	n/a	n/a	n/a	n/a	n/a	n/a	n/a	n/a	n/a	n/a	n/a	n/a	n/a	n/a	0.2	1	0.0	0	0.0	0	0.0	0	0.0	1
	Regularly in the past	n/a	n/a	n/a	n/a	n/a	n/a	n/a	n/a	n/a	n/a	n/a	n/a	n/a	n/a	n/a	n/a	n/a	n/a	n/a	n/a	n/a	0.0	0	0.0	0	0.0	0	0.8	3	0.1	3
	Regularly now	n/a	n/a	n/a	n/a	n/a	n/a	n/a	n/a	n/a	n/a	n/a	n/a	n/a	n/a	n/a	n/a	n/a	n/a	n/a	n/a	n/a	0.0	0	0.4	2	0.0	0	0.0	0	0.1	2
How often have you, in the past 30 days:																																
Used cocaine or crack?*	Never	n/a	n/a	n/a	n/a	n/a	n/a	n/a	n/a	n/a	n/a	n/a	n/a	n/a	n/a	n/a	n/a	n/a	n/a	n/a	n/a	100.0	548	99.8	557	100.0	511	99.7	393	99.9	2,009	
	Once or twice	n/a	n/a	n/a	n/a	n/a	n/a	n/a	n/a	n/a	n/a	n/a	n/a	n/a	n/a	n/a	n/a	n/a	n/a	n/a	n/a	n/a	0.0	0	0.2	1	0.0	0	0.3	1	0.1	2
	Once or twice per week	n/a	n/a	n/a	n/a	n/a	n/a	n/a	n/a	n/a	n/a	n/a	n/a	n/a	n/a	n/a	n/a	n/a	n/a	n/a	n/a	n/a	0.0	0	0.0	0	0.0	0	0.0	0	0.0	0
	About once a day	n/a	n/a	n/a	n/a	n/a	n/a	n/a	n/a	n/a	n/a	n/a	n/a	n/a	n/a	n/a	n/a	n/a	n/a	n/a	n/a	n/a	0.0	0	0.0	0	0.0	0	0.0	0	0.0	0
	More than once a day	n/a	n/a	n/a	n/a	n/a	n/a	n/a	n/a	n/a	n/a	n/a	n/a	n/a	n/a	n/a	n/a	n/a	n/a	n/a	n/a	n/a	0.0	0	0.0	0	0.0	0	0.0	0	0.0	0
Have you ever:																																
Used heroin?*	Never	n/a	n/a	n/a	n/a	n/a	n/a	n/a	n/a	n/a	n/a	n/a	n/a	n/a	n/a	n/a	n/a	n/a	n/a	n/a	n/a	99.6	540	100.0	559	99.8	514	100.0	395	99.9	2,008	
	Once or twice	n/a	n/a	n/a	n/a	n/a	n/a	n/a	n/a	n/a	n/a	n/a	n/a	n/a	n/a	n/a	n/a	n/a	n/a	n/a	n/a	n/a	0.0	0	0.0	0	0.2	1	0.0	0	0.0	1
	Once in awhile but not regularly	n/a	n/a	n/a	n/a	n/a	n/a	n/a	n/a	n/a	n/a	n/a	n/a	n/a	n/a	n/a	n/a	n/a	n/a	n/a	n/a	n/a	0.0	0	0.0	0	0.0	0	0.0	0	0.0	0
	Regularly in the past	n/a	n/a	n/a	n/a	n/a	n/a	n/a	n/a	n/a	n/a	n/a	n/a	n/a	n/a	n/a	n/a	n/a	n/a	n/a	n/a	n/a	0.2	1	0.0	0	0.0	0	0.0	0	0.0	1
	Regularly now	n/a	n/a	n/a	n/a	n/a	n/a	n/a	n/a	n/a	n/a	n/a	n/a	n/a	n/a	n/a	n/a	n/a	n/a	n/a	n/a	n/a	0.2	1	0.0	0	0.0	0	0.0	0	0.0	1
How often have you, in the past 30 days:																																
Used heroin?*	Never	n/a	n/a	n/a	n/a	n/a	n/a	n/a	n/a	n/a	n/a	n/a	n/a	n/a	n/a	n/a	n/a	n/a	n/a	n/a	n/a	100.0	542	100.0	560	100.0	515	100.0	395	100.0	2,012	
	Once or twice	n/a	n/a	n/a	n/a	n/a	n/a	n/a	n/a	n/a	n/a	n/a	n/a	n/a	n/a	n/a	n/a	n/a	n/a	n/a	n/a	n/a	0.0	0	0.0	0	0.0	0	0.0	0	0.0	0
	Once or twice per week	n/a	n/a	n/a	n/a	n/a	n/a	n/a	n/a	n/a	n/a	n/a	n/a	n/a	n/a	n/a	n/a	n/a	n/a	n/a	n/a	n/a	0.0	0	0.0	0	0.0	0	0.0	0	0.0	0
	About once a day	n/a	n/a	n/a	n/a	n/a	n/a	n/a	n/a	n/a	n/a	n/a	n/a	n/a	n/a	n/a	n/a	n/a	n/a	n/a	n/a	n/a	0.0	0	0.0	0	0.0	0	0.0	0	0.0	0
	More than once a day	n/a	n/a	n/a	n/a	n/a	n/a	n/a	n/a	n/a	n/a	n/a	n/a	n/a	n/a	n/a	n/a	n/a	n/a	n/a	n/a	n/a	0.0	0	0.0	0	0.0	0	0.0	0	0.0	0
Have you ever:																																
Used hallucinogens (acid, LSD, shrooms)?*	Never	n/a	n/a	n/a	n/a	n/a	n/a	n/a	n/a	n/a	n/a	n/a	n/a	n/a	n/a	n/a	n/a	n/a	n/a	n/a	n/a	99.3	536	98.6	552	97.5	500	95.2	376	97.8	1,964	
	Once or twice	n/a	n/a	n/a	n/a	n/a	n/a	n/a	n/a	n/a	n/a	n/a	n/a	n/a	n/a	n/a	n/a	n/a	n/a	n/a	n/a	n/a	0.4	2	1.1	6	1.8	9	3.8	15	1.6	32
	Once in awhile but not regularly	n/a	n/a	n/a	n/a	n/a	n/a	n/a	n/a	n/a	n/a	n/a	n/a	n/a	n/a	n/a	n/a	n/a	n/a	n/a	n/a	n/a	0.0	0	0.4	2	0.6	3	0.8	3	0.4	8
	Regularly in the past	n/a	n/a	n/a	n/a	n/a	n/a	n/a	n/a	n/a	n/a	n/a	n/a	n/a	n/a	n/a	n/a	n/a	n/a	n/a	n/a	n/a	0.2	1	0.0	0	0.0	0	0.3	1	0.1	2
	Regularly now	n/a	n/a	n/a	n/a	n/a	n/a	n/a	n/a	n/a	n/a	n/a	n/a	n/a	n/a	n/a	n/a	n/a	n/a	n/a	n/a	n/a	0.2	1	0.0	0	0.2	1	0.0	0	0.1	2

*The Pennsylvania Youth Survey (PAYS) was significantly revised from 2021 to 2023. Trend data are reported in this report when the data are comparable. When cells include an "n/a" notation, it means the question was either not asked in a previous administration or the question was revised in a way that the 2023 data are not directly comparable. Please note that any question with an * at the end designates a question and/or response option that was part of this 2023 survey revision. Please see Appendix B of your Profile Report for a description of changes

Substance Use: Other Drugs (continued)

Question	Response	County 2019										County 2021										County 2023										
		6th		8th		10th		12th		Total		6th		8th		10th		12th		Total		6th		8th		10th		12th		Total		
		%	n	%	n	%	n	%	n	%	n	%	n	%	n	%	n	%	n	%	n	%	n	%	n	%	n	%	n	%	n	
How often have you, in the past 30 days:																																
Used hallucinogens (acid, LSD, shrooms)?*	Never	n/a	n/a	n/a	n/a	n/a	n/a	n/a	n/a	n/a	n/a	n/a	n/a	n/a	n/a	n/a	n/a	n/a	n/a	n/a	n/a	n/a	99.8	539	100.0	559	99.4	509	99.2	392	99.7	1,999
	Once or twice	n/a	n/a	n/a	n/a	n/a	n/a	n/a	n/a	n/a	n/a	n/a	n/a	n/a	n/a	n/a	n/a	n/a	n/a	n/a	n/a	n/a	0.2	1	0.0	0	0.6	3	0.8	3	0.3	7
	Once or twice per week	n/a	n/a	n/a	n/a	n/a	n/a	n/a	n/a	n/a	n/a	n/a	n/a	n/a	n/a	n/a	n/a	n/a	n/a	n/a	n/a	n/a	0.0	0	0.0	0	0.0	0	0.0	0	0.0	0
	About once a day	n/a	n/a	n/a	n/a	n/a	n/a	n/a	n/a	n/a	n/a	n/a	n/a	n/a	n/a	n/a	n/a	n/a	n/a	n/a	n/a	n/a	0.0	0	0.0	0	0.0	0	0.0	0	0.0	0
	More than once a day	n/a	n/a	n/a	n/a	n/a	n/a	n/a	n/a	n/a	n/a	n/a	n/a	n/a	n/a	n/a	n/a	n/a	n/a	n/a	n/a	n/a	0.0	0	0.0	0	0.0	0	0.0	0	0.0	0
Have you ever:																																
Used methamphetamine (meth, crystal meth, speed)?*	Never	n/a	n/a	n/a	n/a	n/a	n/a	n/a	n/a	n/a	n/a	n/a	n/a	n/a	n/a	n/a	n/a	n/a	n/a	n/a	n/a	99.3	534	99.8	559	99.6	511	99.5	394	99.6	1,998	
	Once or twice	n/a	n/a	n/a	n/a	n/a	n/a	n/a	n/a	n/a	n/a	n/a	n/a	n/a	n/a	n/a	n/a	n/a	n/a	n/a	n/a	n/a	0.4	2	0.2	1	0.2	1	0.3	1	0.2	5
	Once in awhile but not regularly	n/a	n/a	n/a	n/a	n/a	n/a	n/a	n/a	n/a	n/a	n/a	n/a	n/a	n/a	n/a	n/a	n/a	n/a	n/a	n/a	n/a	0.2	1	0.0	0	0.0	0	0.0	0	0.0	1
	Regularly in the past	n/a	n/a	n/a	n/a	n/a	n/a	n/a	n/a	n/a	n/a	n/a	n/a	n/a	n/a	n/a	n/a	n/a	n/a	n/a	n/a	n/a	0.2	1	0.0	0	0.0	0	0.3	1	0.1	2
	Regularly now	n/a	n/a	n/a	n/a	n/a	n/a	n/a	n/a	n/a	n/a	n/a	n/a	n/a	n/a	n/a	n/a	n/a	n/a	n/a	n/a	n/a	0.0	0	0.0	0	0.2	1	0.0	0	0.0	1
How often have you, in the past 30 days:																																
Used methamphetamine (meth, crystal meth, speed)?*	Never	n/a	n/a	n/a	n/a	n/a	n/a	n/a	n/a	n/a	n/a	n/a	n/a	n/a	n/a	n/a	n/a	n/a	n/a	n/a	n/a	99.8	537	100.0	560	99.8	512	100.0	396	99.9	2,005	
	Once or twice	n/a	n/a	n/a	n/a	n/a	n/a	n/a	n/a	n/a	n/a	n/a	n/a	n/a	n/a	n/a	n/a	n/a	n/a	n/a	n/a	n/a	0.2	1	0.0	0	0.0	0	0.0	0	0.0	1
	Once or twice per week	n/a	n/a	n/a	n/a	n/a	n/a	n/a	n/a	n/a	n/a	n/a	n/a	n/a	n/a	n/a	n/a	n/a	n/a	n/a	n/a	n/a	0.0	0	0.0	0	0.0	0	0.0	0	0.0	0
	About once a day	n/a	n/a	n/a	n/a	n/a	n/a	n/a	n/a	n/a	n/a	n/a	n/a	n/a	n/a	n/a	n/a	n/a	n/a	n/a	n/a	n/a	0.0	0	0.0	0	0.2	1	0.0	0	0.0	1
	More than once a day	n/a	n/a	n/a	n/a	n/a	n/a	n/a	n/a	n/a	n/a	n/a	n/a	n/a	n/a	n/a	n/a	n/a	n/a	n/a	n/a	n/a	0.0	0	0.0	0	0.0	0	0.0	0	0.0	0
Have you ever:																																
Used Ecstasy or Molly?*	Never	n/a	n/a	n/a	n/a	n/a	n/a	n/a	n/a	n/a	n/a	n/a	n/a	n/a	n/a	n/a	n/a	n/a	n/a	n/a	n/a	99.4	533	99.1	553	99.4	507	99.0	390	99.2	1,983	
	Once or twice	n/a	n/a	n/a	n/a	n/a	n/a	n/a	n/a	n/a	n/a	n/a	n/a	n/a	n/a	n/a	n/a	n/a	n/a	n/a	n/a	n/a	0.4	2	0.5	3	0.4	2	0.3	1	0.4	8
	Once in awhile but not regularly	n/a	n/a	n/a	n/a	n/a	n/a	n/a	n/a	n/a	n/a	n/a	n/a	n/a	n/a	n/a	n/a	n/a	n/a	n/a	n/a	n/a	0.0	0	0.2	1	0.0	0	0.0	0	0.1	1
	Regularly in the past	n/a	n/a	n/a	n/a	n/a	n/a	n/a	n/a	n/a	n/a	n/a	n/a	n/a	n/a	n/a	n/a	n/a	n/a	n/a	n/a	n/a	0.0	0	0.2	1	0.2	1	0.8	3	0.3	5
	Regularly now	n/a	n/a	n/a	n/a	n/a	n/a	n/a	n/a	n/a	n/a	n/a	n/a	n/a	n/a	n/a	n/a	n/a	n/a	n/a	n/a	n/a	0.2	1	0.0	0	0.0	0	0.0	0	0.1	1
How often have you, in the past 30 days:																																
Used Ecstasy or Molly?*	Never	n/a	n/a	n/a	n/a	n/a	n/a	n/a	n/a	n/a	n/a	n/a	n/a	n/a	n/a	n/a	n/a	n/a	n/a	n/a	n/a	100.0	535	99.6	556	100.0	510	100.0	394	99.9	1,995	
	Once or twice	n/a	n/a	n/a	n/a	n/a	n/a	n/a	n/a	n/a	n/a	n/a	n/a	n/a	n/a	n/a	n/a	n/a	n/a	n/a	n/a	n/a	0.0	0	0.0	0	0.0	0	0.0	0	0.0	0
	Once or twice per week	n/a	n/a	n/a	n/a	n/a	n/a	n/a	n/a	n/a	n/a	n/a	n/a	n/a	n/a	n/a	n/a	n/a	n/a	n/a	n/a	n/a	0.0	0	0.2	1	0.0	0	0.0	0	0.1	1
	About once a day	n/a	n/a	n/a	n/a	n/a	n/a	n/a	n/a	n/a	n/a	n/a	n/a	n/a	n/a	n/a	n/a	n/a	n/a	n/a	n/a	n/a	0.0	0	0.2	1	0.0	0	0.0	0	0.1	1
	More than once a day	n/a	n/a	n/a	n/a	n/a	n/a	n/a	n/a	n/a	n/a	n/a	n/a	n/a	n/a	n/a	n/a	n/a	n/a	n/a	n/a	n/a	0.0	0	0.0	0	0.0	0	0.0	0	0.0	0

*The Pennsylvania Youth Survey (PAYS) was significantly revised from 2021 to 2023. Trend data are reported in this report when the data are comparable. When cells include an "n/a" notation, it means the question was either not asked in a previous administration or the question was revised in a way that the 2023 data are not directly comparable. Please note that any question with an * at the end designates a question and/or response option that was part of this 2023 survey revision. Please see Appendix B of your Profile Report for a description of changes

Substance Use: Other Drugs (continued)

Question	Response	County 2019										County 2021										County 2023																			
		6th		8th		10th		12th		Total		6th		8th		10th		12th		Total		6th		8th		10th		12th		Total											
		%	n	%	n	%	n	%	n	%	n	%	n	%	n	%	n	%	n	%	n	%	n	%	n	%	n	%	n	%	n										
Have you ever:																																									
Used synthetic drugs (man-made drugs such as K2, Spice, Fake Weed, Bath Salts)?*	Never	n/a	n/a	n/a	n/a	n/a	n/a	n/a	n/a	n/a	n/a	n/a	n/a	n/a	n/a	n/a	n/a	n/a	n/a	n/a	n/a	n/a	n/a	n/a	n/a	n/a	n/a	n/a	n/a	n/a	n/a	99.8	543	98.4	548	98.6	505	98.0	386	98.8	1,982
	Once or twice	n/a	n/a	n/a	n/a	n/a	n/a	n/a	n/a	n/a	n/a	n/a	n/a	n/a	n/a	n/a	n/a	n/a	n/a	n/a	n/a	n/a	n/a	n/a	n/a	n/a	n/a	n/a	n/a	n/a	n/a	0.2	1	1.6	9	0.8	4	1.0	4	0.9	18
	Once in awhile but not regularly	n/a	n/a	n/a	n/a	n/a	n/a	n/a	n/a	n/a	n/a	n/a	n/a	n/a	n/a	n/a	n/a	n/a	n/a	n/a	n/a	n/a	n/a	n/a	n/a	n/a	n/a	n/a	n/a	n/a	n/a	0.0	0	0.0	0	0.0	0	0.0	0	0.0	0
	Regularly in the past	n/a	n/a	n/a	n/a	n/a	n/a	n/a	n/a	n/a	n/a	n/a	n/a	n/a	n/a	n/a	n/a	n/a	n/a	n/a	n/a	n/a	n/a	n/a	n/a	n/a	n/a	n/a	n/a	n/a	n/a	0.0	0	0.0	0	0.2	1	0.5	2	0.1	3
	Regularly now	n/a	n/a	n/a	n/a	n/a	n/a	n/a	n/a	n/a	n/a	n/a	n/a	n/a	n/a	n/a	n/a	n/a	n/a	n/a	n/a	n/a	n/a	n/a	n/a	n/a	n/a	n/a	n/a	n/a	n/a	0.0	0	0.0	0	0.4	2	0.5	2	0.2	4
How often have you, in the past 30 days:																																									
Used synthetic drugs (man-made drugs such as K2, Spice, Fake Weed, Bath Salts)?*	Never	n/a	n/a	n/a	n/a	n/a	n/a	n/a	n/a	n/a	n/a	n/a	n/a	n/a	n/a	n/a	n/a	n/a	n/a	n/a	n/a	n/a	n/a	n/a	n/a	n/a	n/a	n/a	n/a	n/a	99.8	543	99.6	555	99.4	508	99.2	391	99.6	1,997	
	Once or twice	n/a	n/a	n/a	n/a	n/a	n/a	n/a	n/a	n/a	n/a	n/a	n/a	n/a	n/a	n/a	n/a	n/a	n/a	n/a	n/a	n/a	n/a	n/a	n/a	n/a	n/a	n/a	n/a	n/a	n/a	0.2	1	0.4	2	0.2	1	0.3	1	0.2	5
	Once or twice per week	n/a	n/a	n/a	n/a	n/a	n/a	n/a	n/a	n/a	n/a	n/a	n/a	n/a	n/a	n/a	n/a	n/a	n/a	n/a	n/a	n/a	n/a	n/a	n/a	n/a	n/a	n/a	n/a	n/a	n/a	0.0	0	0.0	0	0.2	1	0.0	0	0.0	1
	About once a day	n/a	n/a	n/a	n/a	n/a	n/a	n/a	n/a	n/a	n/a	n/a	n/a	n/a	n/a	n/a	n/a	n/a	n/a	n/a	n/a	n/a	n/a	n/a	n/a	n/a	n/a	n/a	n/a	n/a	n/a	0.0	0	0.0	0	0.2	1	0.3	1	0.1	2
	More than once a day	n/a	n/a	n/a	n/a	n/a	n/a	n/a	n/a	n/a	n/a	n/a	n/a	n/a	n/a	n/a	n/a	n/a	n/a	n/a	n/a	n/a	n/a	n/a	n/a	n/a	n/a	n/a	n/a	n/a	n/a	0.0	0	0.0	0	0.0	0	0.3	1	0.0	1

Substance Use: Prescription Drugs, Over-the-Counter Drugs and Performance Enhancing Drugs

Question	Response	County 2019										County 2021										County 2023																			
		6th		8th		10th		12th		Total		6th		8th		10th		12th		Total		6th		8th		10th		12th		Total											
		%	n	%	n	%	n	%	n	%	n	%	n	%	n	%	n	%	n	%	n	%	n	%	n	%	n	%	n	%	n	%	n	%	n	%	n	%	n		
Have you ever:																																									
Taken performance enhancing drugs (such as steroids, human growth hormone) without a doctor telling you to take them?*	Never	n/a	n/a	n/a	n/a	n/a	n/a	n/a	n/a	n/a	n/a	n/a	n/a	n/a	n/a	n/a	n/a	n/a	n/a	n/a	n/a	n/a	n/a	n/a	n/a	n/a	n/a	n/a	n/a	n/a	99.3	539	98.9	550	99.0	506	99.5	393	99.2	1,988	
	Once or twice	n/a	n/a	n/a	n/a	n/a	n/a	n/a	n/a	n/a	n/a	n/a	n/a	n/a	n/a	n/a	n/a	n/a	n/a	n/a	n/a	n/a	n/a	n/a	n/a	n/a	n/a	n/a	n/a	n/a	n/a	0.6	3	1.1	6	0.2	1	0.3	1	0.5	11
	Once in awhile but not regularly	n/a	n/a	n/a	n/a	n/a	n/a	n/a	n/a	n/a	n/a	n/a	n/a	n/a	n/a	n/a	n/a	n/a	n/a	n/a	n/a	n/a	n/a	n/a	n/a	n/a	n/a	n/a	n/a	n/a	n/a	0.0	0	0.0	0	0.4	2	0.3	1	0.1	3
	Regularly in the past	n/a	n/a	n/a	n/a	n/a	n/a	n/a	n/a	n/a	n/a	n/a	n/a	n/a	n/a	n/a	n/a	n/a	n/a	n/a	n/a	n/a	n/a	n/a	n/a	n/a	n/a	n/a	n/a	n/a	n/a	0.2	1	0.0	0	0.4	2	0.0	0	0.1	3
	Regularly now	n/a	n/a	n/a	n/a	n/a	n/a	n/a	n/a	n/a	n/a	n/a	n/a	n/a	n/a	n/a	n/a	n/a	n/a	n/a	n/a	n/a	n/a	n/a	n/a	n/a	n/a	n/a	n/a	n/a	n/a	0.0	0	0.0	0	0.0	0	0.0	0	0.0	0
How often have you, in the past 30 days:																																									
Used performance enhancing drugs (such as steroids, human growth hormone) without a doctor telling you to take them?*	Never	n/a	n/a	n/a	n/a	n/a	n/a	n/a	n/a	n/a	n/a	n/a	n/a	n/a	n/a	n/a	n/a	n/a	n/a	n/a	n/a	n/a	n/a	n/a	n/a	n/a	n/a	n/a	n/a	n/a	100.0	544	100.0	558	99.8	510	99.7	394	99.9	2,006	
	Once or twice	n/a	n/a	n/a	n/a	n/a	n/a	n/a	n/a	n/a	n/a	n/a	n/a	n/a	n/a	n/a	n/a	n/a	n/a	n/a	n/a	n/a	n/a	n/a	n/a	n/a	n/a	n/a	n/a	n/a	n/a	0.0	0	0.0	0	0.2	1	0.3	1	0.1	2
	Once or twice per week	n/a	n/a	n/a	n/a	n/a	n/a	n/a	n/a	n/a	n/a	n/a	n/a	n/a	n/a	n/a	n/a	n/a	n/a	n/a	n/a	n/a	n/a	n/a	n/a	n/a	n/a	n/a	n/a	n/a	n/a	0.0	0	0.0	0	0.0	0	0.0	0	0.0	0
	About once a day	n/a	n/a	n/a	n/a	n/a	n/a	n/a	n/a	n/a	n/a	n/a	n/a	n/a	n/a	n/a	n/a	n/a	n/a	n/a	n/a	n/a	n/a	n/a	n/a	n/a	n/a	n/a	n/a	n/a	n/a	0.0	0	0.0	0	0.0	0	0.0	0	0.0	0
	More than once a day	n/a	n/a	n/a	n/a	n/a	n/a	n/a	n/a	n/a	n/a	n/a	n/a	n/a	n/a	n/a	n/a	n/a	n/a	n/a	n/a	n/a	n/a	n/a	n/a	n/a	n/a	n/a	n/a	n/a	n/a	0.0	0	0.0	0	0.0	0	0.0	0	0.0	0

*The Pennsylvania Youth Survey (PAYS) was significantly revised from 2021 to 2023. Trend data are reported in this report when the data are comparable. When cells include an "n/a" notation, it means the question was either not asked in a previous administration or the question was revised in a way that the 2023 data are not directly comparable. Please note that any question with an * at the end designates a question and/or response option that was part of this 2023 survey revision. Please see Appendix B of your Profile Report for a description of changes

Substance Use: Prescription Drugs, Over-the-Counter Drugs and Performance Enhancing Drugs (continued)

Question	Response	County 2019										County 2021										County 2023										
		6th		8th		10th		12th		Total		6th		8th		10th		12th		Total		6th		8th		10th		12th		Total		
		%	n	%	n	%	n	%	n	%	n	%	n	%	n	%	n	%	n	%	n	%	n	%	n	%	n	%	n	%	n	
Have you ever:																																
Used prescription pain relievers (such as Vicodin, OxyContin, Percocet, or Codeine) without a doctor telling you to take them?*	Never	n/a	n/a	n/a	n/a	n/a	n/a	n/a	n/a	n/a	n/a	n/a	n/a	n/a	n/a	n/a	n/a	n/a	n/a	n/a	n/a	n/a	98.1	528	96.9	539	97.1	497	98.5	389	97.6	1,953
	Once or twice	n/a	n/a	n/a	n/a	n/a	n/a	n/a	n/a	n/a	n/a	n/a	n/a	n/a	n/a	n/a	n/a	n/a	n/a	n/a	n/a	n/a	0.9	5	2.3	13	2.5	13	0.8	3	1.7	34
	Once in awhile but not regularly	n/a	n/a	n/a	n/a	n/a	n/a	n/a	n/a	n/a	n/a	n/a	n/a	n/a	n/a	n/a	n/a	n/a	n/a	n/a	n/a	n/a	0.7	4	0.5	3	0.4	2	0.3	1	0.5	10
	Regularly in the past	n/a	n/a	n/a	n/a	n/a	n/a	n/a	n/a	n/a	n/a	n/a	n/a	n/a	n/a	n/a	n/a	n/a	n/a	n/a	n/a	n/a	0.2	1	0.2	1	0.0	0	0.5	2	0.2	4
	Regularly now	n/a	n/a	n/a	n/a	n/a	n/a	n/a	n/a	n/a	n/a	n/a	n/a	n/a	n/a	n/a	n/a	n/a	n/a	n/a	n/a	n/a	0.0	0	0.0	0	0.0	0	0.0	0	0.0	0
How often have you, in the past 30 days:																																
Used prescription pain relievers (such as Vicodin, OxyContin, Percocet, or Codeine) without a doctor telling you to take them?*	Never	n/a	n/a	n/a	n/a	n/a	n/a	n/a	n/a	n/a	n/a	n/a	n/a	n/a	n/a	n/a	n/a	n/a	n/a	n/a	n/a	99.1	534	99.1	551	99.2	508	99.7	394	99.3	1,987	
	Once or twice	n/a	n/a	n/a	n/a	n/a	n/a	n/a	n/a	n/a	n/a	n/a	n/a	n/a	n/a	n/a	n/a	n/a	n/a	n/a	n/a	n/a	0.7	4	0.5	3	0.6	3	0.3	1	0.5	11
	Once or twice per week	n/a	n/a	n/a	n/a	n/a	n/a	n/a	n/a	n/a	n/a	n/a	n/a	n/a	n/a	n/a	n/a	n/a	n/a	n/a	n/a	n/a	0.2	1	0.4	2	0.2	1	0.0	0	0.2	4
	About once a day	n/a	n/a	n/a	n/a	n/a	n/a	n/a	n/a	n/a	n/a	n/a	n/a	n/a	n/a	n/a	n/a	n/a	n/a	n/a	n/a	n/a	0.0	0	0.0	0	0.0	0	0.0	0	0.0	0
	More than once a day	n/a	n/a	n/a	n/a	n/a	n/a	n/a	n/a	n/a	n/a	n/a	n/a	n/a	n/a	n/a	n/a	n/a	n/a	n/a	n/a	n/a	0.0	0	0.0	0	0.0	0	0.0	0	0.0	0
Have you ever:																																
Used prescription tranquilizers (such as Ambien, Lunesta, Valium, or Xanax) without a doctor telling you to take them?*	Never	n/a	n/a	n/a	n/a	n/a	n/a	n/a	n/a	n/a	n/a	n/a	n/a	n/a	n/a	n/a	n/a	n/a	n/a	n/a	n/a	99.3	532	99.8	556	99.2	509	99.5	394	99.5	1,991	
	Once or twice	n/a	n/a	n/a	n/a	n/a	n/a	n/a	n/a	n/a	n/a	n/a	n/a	n/a	n/a	n/a	n/a	n/a	n/a	n/a	n/a	n/a	0.2	1	0.2	1	0.8	4	0.3	1	0.3	7
	Once in awhile but not regularly	n/a	n/a	n/a	n/a	n/a	n/a	n/a	n/a	n/a	n/a	n/a	n/a	n/a	n/a	n/a	n/a	n/a	n/a	n/a	n/a	n/a	0.2	1	0.0	0	0.0	0	0.0	0	0.0	1
	Regularly in the past	n/a	n/a	n/a	n/a	n/a	n/a	n/a	n/a	n/a	n/a	n/a	n/a	n/a	n/a	n/a	n/a	n/a	n/a	n/a	n/a	n/a	0.0	0	0.0	0	0.0	0	0.3	1	0.0	1
	Regularly now	n/a	n/a	n/a	n/a	n/a	n/a	n/a	n/a	n/a	n/a	n/a	n/a	n/a	n/a	n/a	n/a	n/a	n/a	n/a	n/a	n/a	0.4	2	0.0	0	0.0	0	0.0	0	0.1	2
How often have you, in the past 30 days:																																
Used prescription tranquilizers (such as Ambien, Lunesta, Valium, or Xanax) without a doctor telling you to take them?*	Never	n/a	n/a	n/a	n/a	n/a	n/a	n/a	n/a	n/a	n/a	n/a	n/a	n/a	n/a	n/a	n/a	n/a	n/a	n/a	n/a	99.4	533	100.0	557	100.0	513	100.0	396	99.9	1,999	
	Once or twice	n/a	n/a	n/a	n/a	n/a	n/a	n/a	n/a	n/a	n/a	n/a	n/a	n/a	n/a	n/a	n/a	n/a	n/a	n/a	n/a	n/a	0.2	1	0.0	0	0.0	0	0.0	0	0.0	1
	Once or twice per week	n/a	n/a	n/a	n/a	n/a	n/a	n/a	n/a	n/a	n/a	n/a	n/a	n/a	n/a	n/a	n/a	n/a	n/a	n/a	n/a	n/a	0.2	1	0.0	0	0.0	0	0.0	0	0.0	1
	More than once a day	n/a	n/a	n/a	n/a	n/a	n/a	n/a	n/a	n/a	n/a	n/a	n/a	n/a	n/a	n/a	n/a	n/a	n/a	n/a	n/a	n/a	0.2	1	0.0	0	0.0	0	0.0	0	0.0	1
Have you ever:																																
Used prescription stimulants (such as Ritalin or Adderall) without a doctor telling you to take them?*	Never	n/a	n/a	n/a	n/a	n/a	n/a	n/a	n/a	n/a	n/a	n/a	n/a	n/a	n/a	n/a	n/a	n/a	n/a	n/a	n/a	98.7	531	98.2	545	98.4	508	98.7	388	98.5	1,972	
	Once or twice	n/a	n/a	n/a	n/a	n/a	n/a	n/a	n/a	n/a	n/a	n/a	n/a	n/a	n/a	n/a	n/a	n/a	n/a	n/a	n/a	n/a	0.9	5	1.1	6	1.4	7	1.0	4	1.1	22
	Once in awhile but not regularly	n/a	n/a	n/a	n/a	n/a	n/a	n/a	n/a	n/a	n/a	n/a	n/a	n/a	n/a	n/a	n/a	n/a	n/a	n/a	n/a	n/a	0.0	0	0.7	4	0.0	0	0.0	0	0.2	4
	Regularly in the past	n/a	n/a	n/a	n/a	n/a	n/a	n/a	n/a	n/a	n/a	n/a	n/a	n/a	n/a	n/a	n/a	n/a	n/a	n/a	n/a	n/a	0.0	0	0.0	0	0.2	1	0.3	1	0.1	2
	Regularly now	n/a	n/a	n/a	n/a	n/a	n/a	n/a	n/a	n/a	n/a	n/a	n/a	n/a	n/a	n/a	n/a	n/a	n/a	n/a	n/a	n/a	0.4	2	0.0	0	0.0	0	0.0	0	0.1	2

*The Pennsylvania Youth Survey (PAYS) was significantly revised from 2021 to 2023. Trend data are reported in this report when the data are comparable. When cells include an "n/a" notation, it means the question was either not asked in a previous administration or the question was revised in a way that the 2023 data are not directly comparable. Please note that any question with an * at the end designates a question and/or response option that was part of this 2023 survey revision. Please see Appendix B of your Profile Report for a description of changes

Substance Use: Prescription Drugs, Over-the-Counter Drugs and Performance Enhancing Drugs (continued)

Question	Response	County 2019										County 2021										County 2023									
		6th		8th		10th		12th		Total		6th		8th		10th		12th		Total		6th		8th		10th		12th		Total	
		%	n	%	n	%	n	%	n	%	n	%	n	%	n	%	n	%	n	%	n	%	n	%	n	%	n	%	n	%	n
How often have you, in the past 30 days:																															
Used prescription stimulants (such as Ritalin or Adderall) without a doctor telling you to take them?*	Never	n/a	n/a	n/a	n/a	n/a	n/a	n/a	n/a	n/a	n/a	n/a	n/a	n/a	n/a	n/a	n/a	n/a	n/a	n/a	n/a	100.0	539	99.8	554	99.8	515	100.0	393	99.9	2,001
	Once or twice	n/a	n/a	n/a	n/a	n/a	n/a	n/a	n/a	n/a	n/a	n/a	n/a	n/a	n/a	n/a	n/a	n/a	n/a	n/a	n/a	0.0	0	0.2	1	0.2	1	0.0	0	0.1	2
	Once or twice per week	n/a	n/a	n/a	n/a	n/a	n/a	n/a	n/a	n/a	n/a	n/a	n/a	n/a	n/a	n/a	n/a	n/a	n/a	n/a	n/a	0.0	0	0.0	0	0.0	0	0.0	0	0.0	0
	About once a day	n/a	n/a	n/a	n/a	n/a	n/a	n/a	n/a	n/a	n/a	n/a	n/a	n/a	n/a	n/a	n/a	n/a	n/a	n/a	n/a	0.0	0	0.0	0	0.0	0	0.0	0	0.0	0
	More than once a day	n/a	n/a	n/a	n/a	n/a	n/a	n/a	n/a	n/a	n/a	n/a	n/a	n/a	n/a	n/a	n/a	n/a	n/a	n/a	n/a	0.0	0	0.0	0	0.0	0	0.0	0	0.0	0
Have you ever:																															
Used over-the-counter medicine (cough syrup, cold medicine, etc.) in order to get high?*	Never	n/a	n/a	n/a	n/a	n/a	n/a	n/a	n/a	n/a	n/a	n/a	n/a	n/a	n/a	n/a	n/a	n/a	n/a	n/a	96.0	524	94.8	531	95.1	490	97.7	386	95.8	1,931	
	Once or twice	n/a	n/a	n/a	n/a	n/a	n/a	n/a	n/a	n/a	n/a	n/a	n/a	n/a	n/a	n/a	n/a	n/a	n/a	n/a	n/a	1.5	8	2.5	14	1.9	10	1.5	6	1.9	38
	Once in awhile but not regularly	n/a	n/a	n/a	n/a	n/a	n/a	n/a	n/a	n/a	n/a	n/a	n/a	n/a	n/a	n/a	n/a	n/a	n/a	n/a	n/a	1.5	8	2.0	11	2.3	12	0.5	2	1.6	33
	Regularly in the past	n/a	n/a	n/a	n/a	n/a	n/a	n/a	n/a	n/a	n/a	n/a	n/a	n/a	n/a	n/a	n/a	n/a	n/a	n/a	n/a	0.5	3	0.5	3	0.4	2	0.3	1	0.4	9
	Regularly now	n/a	n/a	n/a	n/a	n/a	n/a	n/a	n/a	n/a	n/a	n/a	n/a	n/a	n/a	n/a	n/a	n/a	n/a	n/a	n/a	0.5	3	0.2	1	0.2	1	0.0	0	0.2	5
How often have you, in the past 30 days:																															
Used over-the-counter medicine (cough syrup, cold medicine, etc.) in order to get high?*	Never	n/a	n/a	n/a	n/a	n/a	n/a	n/a	n/a	n/a	n/a	n/a	n/a	n/a	n/a	n/a	n/a	n/a	n/a	n/a	97.3	531	98.0	549	98.1	504	99.2	392	98.1	1,976	
	Once or twice	n/a	n/a	n/a	n/a	n/a	n/a	n/a	n/a	n/a	n/a	n/a	n/a	n/a	n/a	n/a	n/a	n/a	n/a	n/a	n/a	2.4	13	1.3	7	1.4	7	0.8	3	1.5	30
	Once or twice per week	n/a	n/a	n/a	n/a	n/a	n/a	n/a	n/a	n/a	n/a	n/a	n/a	n/a	n/a	n/a	n/a	n/a	n/a	n/a	n/a	0.0	0	0.2	1	0.6	3	0.0	0	0.2	4
	About once a day	n/a	n/a	n/a	n/a	n/a	n/a	n/a	n/a	n/a	n/a	n/a	n/a	n/a	n/a	n/a	n/a	n/a	n/a	n/a	n/a	0.2	1	0.4	2	0.0	0	0.0	0	0.1	3
	More than once a day	n/a	n/a	n/a	n/a	n/a	n/a	n/a	n/a	n/a	n/a	n/a	n/a	n/a	n/a	n/a	n/a	n/a	n/a	n/a	n/a	0.2	1	0.2	1	0.0	0	0.0	0	0.1	2

*The Pennsylvania Youth Survey (PAYS) was significantly revised from 2021 to 2023. Trend data are reported in this report when the data are comparable. When cells include an "n/a" notation, it means the question was either not asked in a previous administration or the question was revised in a way that the 2023 data are not directly comparable. Please note that any question with an * at the end designates a question and/or response option that was part of this 2023 survey revision. Please see Appendix B of your Profile Report for a description of changes

Substance Use: Risky Substance Related Behavior

Question	Response	County 2019										County 2021										County 2023									
		6th		8th		10th		12th		Total		6th		8th		10th		12th		Total		6th		8th		10th		12th		Total	
		%	n	%	n	%	n	%	n	%	n	%	n	%	n	%	n	%	n	%	n	%	n	%	n	%	n	%	n	%	n
Think back over the last two weeks. How many times have you had five or more alcoholic drinks in a row?	None	98.0	494	96.4	511	89.7	462	80.0	347	91.5	1,814	99.6	552	99.1	533	93.5	487	88.0	402	95.4	1,974	99.1	548	97.7	548	95.0	489	91.6	361	96.2	1,946
	Once	1.4	7	2.3	12	5.6	29	10.8	47	4.8	95	0.2	1	0.9	5	3.1	16	5.3	24	2.2	46	0.9	5	1.2	7	2.9	15	4.8	19	2.3	46
	Twice	0.4	2	0.4	2	2.3	12	5.1	22	1.9	38	0.2	1	0.0	0	1.5	8	3.5	16	1.2	25	0.0	0	0.7	4	1.6	8	1.8	7	0.9	19
	3-5 times	0.2	1	0.4	2	1.0	5	3.2	14	1.1	22	0.0	0	0.0	0	1.0	5	2.2	10	0.7	15	0.0	0	0.2	1	0.4	2	1.0	4	0.3	7
	6-9 times	0.0	0	0.0	0	0.8	4	0.5	2	0.3	6	0.0	0	0.0	0	0.8	4	0.7	3	0.3	7	0.0	0	0.2	1	0.2	1	0.0	0	0.1	2
	10 or more times	0.0	0	0.6	3	0.6	3	0.5	2	0.4	8	0.0	0	0.0	0	0.2	1	0.4	2	0.1	3	0.0	0	0.0	0	0.0	0	0.8	3	0.1	3
How often have you:																															
Driven a motor vehicle while or shortly after drinking alcohol? (Please Note: In 2021/2023 the questions about driving after drinking or having used alcohol were only asked of those that had used alcohol. In order to make all years of data as comparable as possible, those students in 2021/2023 answering that they had never used the substance in question were added to the driving questions results. Because it can not be determined if the student would have marked "I do not drive" or "Never", those categories have been combined across all years.) *	I don't drive / Never	98.8	400	97.3	430	97.3	395	91.7	330	96.4	1,555	100.0	531	99.2	500	98.3	465	93.6	383	98.0	1,879	99.3	530	99.6	537	98.8	484	96.8	364	98.8	1,915
	Before, but not in the past year	0.7	3	1.1	5	1.2	5	2.5	9	1.4	22	0.0	0	0.4	2	0.8	4	1.5	6	0.6	12	0.4	2	0.4	2	0.6	3	1.1	4	0.6	11
	About once or twice a year	0.2	1	0.5	2	1.5	6	4.4	16	1.5	25	0.0	0	0.2	1	0.4	2	3.9	16	1.0	19	0.2	1	0.0	0	0.4	2	1.3	5	0.4	8
	About once or twice a month	0.0	0	0.7	3	0.0	0	0.8	3	0.4	6	0.0	0	0.2	1	0.4	2	0.2	1	0.2	4	0.0	0	0.0	0	0.2	1	0.3	1	0.1	2
	About once or twice a week	0.2	1	0.2	1	0.0	0	0.0	0	0.1	2	0.0	0	0.0	0	0.0	0	0.0	0	0.0	0	0.2	1	0.0	0	0.0	0	0.3	1	0.1	2
	Almost every day	0.0	0	0.2	1	0.0	0	0.6	2	0.2	3	0.0	0	0.0	0	0.0	0	0.7	3	0.2	3	0.0	0	0.0	0	0.0	0	0.3	1	0.1	1
How often have you:																															
Driven a motor vehicle while or shortly after using marijuana (pot, hash, cannabis, weed, THC)? (Please Note: In 2021/2023 the questions about driving after drinking or having used alcohol were only asked of those that had used alcohol. In order to make all years of data as comparable as possible, those students in 2021/2023 answering that they had never used the substance in question were added to the driving questions results. Because it can not be determined if the student would have marked "I do not drive" or "Never", those categories have been combined across all years.) *	I don't drive / Never	99.5	402	98.6	434	98.3	401	90.3	325	96.9	1,562	100.0	548	99.8	528	99.4	497	94.7	415	98.7	1,988	100.0	533	99.4	539	99.0	488	96.8	366	99.0	1,926
	Before, but not in the past year	0.2	1	0.2	1	0.2	1	1.9	7	0.6	10	0.0	0	0.2	1	0.2	1	1.1	5	0.3	7	0.0	0	0.2	1	0.0	0	0.5	2	0.2	3
	About once or twice a year	0.0	0	0.0	0	0.2	1	3.6	13	0.9	14	0.0	0	0.0	0	0.4	2	2.3	10	0.6	12	0.0	0	0.0	0	0.8	4	0.8	3	0.4	7
	About once or twice a month	0.0	0	0.5	2	1.0	4	1.9	7	0.8	13	0.0	0	0.0	0	0.0	0	0.7	3	0.1	3	0.0	0	0.4	2	0.0	0	0.8	3	0.3	5
	About once or twice a week	0.0	0	0.2	1	0.2	1	1.1	4	0.4	6	0.0	0	0.0	0	0.0	0	0.0	0	0.0	0	0.0	0	0.0	0	0.0	0	0.8	3	0.2	3
	Almost every day	0.2	1	0.5	2	0.0	0	1.1	4	0.4	7	0.0	0	0.0	0	0.0	0	1.1	5	0.2	5	0.0	0	0.0	0	0.2	1	0.3	1	0.1	2

*The Pennsylvania Youth Survey (PAYS) was significantly revised from 2021 to 2023. Trend data are reported in this report when the data are comparable. When cells include an "n/a" notation, it means the question was either not asked in a previous administration or the question was revised in a way that the 2023 data are not directly comparable. Please note that any question with an * at the end designates a question and/or response option that was part of this 2023 survey revision. Please see Appendix B of your Profile Report for a description of changes

Gambling

Question	Response	County 2019										County 2021										County 2023																													
		6th		8th		10th		12th		Total		6th		8th		10th		12th		Total		6th		8th		10th		12th		Total																					
		%	n	%	n	%	n	%	n	%	n	%	n	%	n	%	n	%	n	%	n	%	n	%	n	%	n	%	n	%	n																				
During the past 12 months, how often have you bet/gambled, even casually, for money or valuables in the following ways:																																																			
Games such as poker, card games, dice, pool, darts*	Not at all	n/a	n/a	n/a	n/a	n/a	n/a	n/a	n/a	n/a	n/a	n/a	n/a	n/a	n/a	n/a	n/a	n/a	n/a	n/a	n/a	n/a	n/a	n/a	n/a	n/a	n/a	n/a	n/a	n/a	95.8	457	94.4	492	92.0	425	90.6	326	93.4	1,700											
	Less than once a month	n/a	n/a	n/a	n/a	n/a	n/a	n/a	n/a	n/a	n/a	n/a	n/a	n/a	n/a	n/a	n/a	n/a	n/a	n/a	n/a	n/a	n/a	n/a	n/a	n/a	n/a	n/a	n/a	3.8	18	3.5	18	6.1	28	7.5	27	5.0	91												
	1 to 3 times a month	n/a	n/a	n/a	n/a	n/a	n/a	n/a	n/a	n/a	n/a	n/a	n/a	n/a	n/a	n/a	n/a	n/a	n/a	n/a	n/a	n/a	n/a	n/a	n/a	n/a	n/a	n/a	0.2	1	1.5	8	1.5	7	1.4	5	1.2	21													
	More than 3 times a month	n/a	n/a	n/a	n/a	n/a	n/a	n/a	n/a	n/a	n/a	n/a	n/a	n/a	n/a	n/a	n/a	n/a	n/a	n/a	n/a	n/a	n/a	n/a	n/a	n/a	n/a	n/a	0.2	1	0.6	3	0.4	2	0.6	2	0.4	8													
During the past 12 months, how often have you bet/gambled, even casually, for money or valuables in the following ways:																																																			
Lottery (scratch cards, numbers, etc.)	Not at all	78.6	323	78.1	353	75.5	311	74.5	271	76.8	1,258	76.9	303	74.6	323	77.7	328	69.3	264	74.7	1,218	91.8	438	91.7	477	89.4	415	87.2	314	90.3	1,644																				
	Less than once a month	14.4	59	15.7	71	17.7	73	14.3	52	15.6	255	14.7	58	17.6	76	17.3	73	20.5	78	17.5	285	4.2	20	5.8	30	7.8	36	9.2	33	6.5	119																				
	1 to 3 times a month	5.1	21	2.9	13	4.9	20	8.8	32	5.2	86	6.3	25	5.5	24	3.8	16	6.8	26	5.6	91	2.3	11	1.7	9	1.9	9	2.5	9	2.1	38																				
	More than 3 times a month	1.9	8	3.3	15	1.9	8	2.5	9	2.4	40	2.0	8	2.3	10	1.2	5	3.4	13	2.2	36	1.7	8	0.8	4	0.9	4	1.1	4	1.1	20																				
During the past 12 months, how often have you bet/gambled, even casually, for money or valuables in the following ways:																																																			
Sporting events, sports pools, or fantasy sports*	Not at all	88.0	360	88.0	395	90.3	371	87.8	318	88.5	1,444	88.0	344	89.6	386	88.0	368	90.2	341	88.9	1,439	96.8	460	95.0	496	93.7	433	91.1	328	94.4	1,717																				
	Less than once a month	5.9	24	4.9	22	5.4	22	8.0	29	5.9	97	4.3	17	4.9	21	8.4	35	5.3	20	5.7	93	2.1	10	2.5	13	4.3	20	6.4	23	3.6	66																				
	1 to 3 times a month	2.4	10	4.9	22	2.7	11	1.7	6	3.0	49	3.8	15	2.6	11	2.2	9	2.6	10	2.8	45	0.2	1	1.7	9	1.3	6	1.1	4	1.1	20																				
	More than 3 times a month	3.7	15	2.2	10	1.7	7	2.5	9	2.5	41	3.8	15	3.0	13	1.4	6	1.9	7	2.5	41	0.8	4	0.8	4	0.6	3	1.4	5	0.9	16																				
During the past 12 months, how often have you bet/gambled, even casually, for money or valuables in the following ways:																																																			
Online (Internet) gambling	Not at all	96.1	394	96.7	434	97.1	398	95.6	345	96.4	1,571	96.9	381	97.4	418	95.7	403	95.2	359	96.4	1,561	98.5	467	98.3	511	96.5	446	95.5	343	97.4	1,767																				
	Less than once a month	2.7	11	1.8	8	2.2	9	1.9	7	2.1	35	1.3	5	2.1	9	2.6	11	2.1	8	2.0	33	0.6	3	1.0	5	2.4	11	2.2	8	1.5	27																				
	1 to 3 times a month	0.5	2	1.1	5	0.5	2	0.8	3	0.7	12	0.3	1	0.0	0	0.5	2	1.1	4	0.4	7	0.2	1	0.8	4	0.6	3	0.6	2	0.6	10																				
	More than 3 times a month	0.7	3	0.4	2	0.2	1	1.7	6	0.7	12	1.5	6	0.5	2	1.2	5	1.6	6	1.2	19	0.6	3	0.0	0	0.4	2	1.7	6	0.6	11																				
During the past 12 months, how often have you bet/gambled, even casually, for money or valuables in the following ways:																																																			
Video games or online gaming*	Not at all	n/a	n/a	n/a	n/a	n/a	n/a	n/a	n/a	n/a	n/a	n/a	n/a	n/a	n/a	n/a	n/a	n/a	n/a	n/a	n/a	n/a	n/a	n/a	n/a	n/a	n/a	n/a	n/a	n/a	n/a	n/a	n/a	n/a	n/a	n/a	n/a	n/a	95.6	452	94.8	494	93.1	432	93.1	335	94.2	1,713			
	Less than once a month	n/a	n/a	n/a	n/a	n/a	n/a	n/a	n/a	n/a	n/a	n/a	n/a	n/a	n/a	n/a	n/a	n/a	n/a	n/a	n/a	n/a	n/a	n/a	n/a	n/a	n/a	n/a	n/a	n/a	n/a	n/a	n/a	n/a	n/a	n/a	n/a	n/a	n/a	n/a	n/a	1.9	9	3.3	17	2.8	13	3.3	12	2.8	51
	1 to 3 times a month	n/a	n/a	n/a	n/a	n/a	n/a	n/a	n/a	n/a	n/a	n/a	n/a	n/a	n/a	n/a	n/a	n/a	n/a	n/a	n/a	n/a	n/a	n/a	n/a	n/a	n/a	n/a	n/a	n/a	n/a	n/a	n/a	n/a	n/a	n/a	n/a	n/a	n/a	n/a	n/a	1.1	5	0.8	4	2.4	11	0.8	3	1.3	23
	More than 3 times a month	n/a	n/a	n/a	n/a	n/a	n/a	n/a	n/a	n/a	n/a	n/a	n/a	n/a	n/a	n/a	n/a	n/a	n/a	n/a	n/a	n/a	n/a	n/a	n/a	n/a	n/a	n/a	n/a	n/a	n/a	n/a	n/a	n/a	n/a	n/a	n/a	n/a	n/a	n/a	n/a	1.5	7	1.2	6	1.7	8	2.8	10	1.7	31
During the past 12 months, how often have you bet/gambled, even casually, for money or valuables in the following ways:																																																			
Bet/gambled in some other way	Not at all	93.1	380	88.8	398	89.3	367	89.0	322	90.1	1,467	89.5	351	90.2	385	90.9	379	86.5	328	89.3	1,443	93.7	446	91.0	474	90.5	420	90.8	325	91.5	1,665																				
	Less than once a month	4.9	20	6.5	29	8.3	34	6.9	25	6.6	108	8.7	34	6.1	26	6.2	26	8.4	32	7.3	118	4.4	21	6.5	34	6.5	30	6.7	24	6.0	109																				
	1 to 3 times a month	1.2	5	3.1	14	1.7	7	3.0	11	2.3	37	1.3	5	2.3	10	1.7	7	2.9	11	2.0	33	1.7	8	2.1	11	1.3	6	1.7	6	1.7	31																				
	More than 3 times a month	0.7	3	1.6	7	0.7	3	1.1	4	1.0	17	0.5	2	1.4	6	1.2	5	2.1	8	1.3	21	0.2	1	0.4	2	1.7	8	0.8	3	0.8	14																				

*The Pennsylvania Youth Survey (PAYS) was significantly revised from 2021 to 2023. Trend data are reported in this report when the data are comparable. When cells include an "n/a" notation, it means the question was either not asked in a previous administration or the question was revised in a way that the 2023 data are not directly comparable. Please note that any question with an * at the end designates a question and/or response option that was part of this 2023 survey revision. Please see Appendix B of your Profile Report for a description of changes

Gambling (continued)

Question	Response	County 2019										County 2021										County 2023									
		6th		8th		10th		12th		Total		6th		8th		10th		12th		Total		6th		8th		10th		12th		Total	
		%	n	%	n	%	n	%	n	%	n	%	n	%	n	%	n	%	n	%	n	%	n	%	n	%	n	%	n	%	n
Have you ever bet/gambled for money or anything of value?*	Never	n/a	n/a	n/a	n/a	n/a	n/a	n/a	n/a	n/a	n/a	n/a	n/a	n/a	n/a	n/a	n/a	n/a	n/a	n/a	n/a	85.7	412	80.0	420	77.4	360	78.2	283	80.5	1,475
	Once or twice	n/a	n/a	n/a	n/a	n/a	n/a	n/a	n/a	n/a	n/a	n/a	n/a	n/a	n/a	n/a	n/a	n/a	n/a	n/a	n/a	9.4	45	10.9	57	13.1	61	11.9	43	11.2	206
	Once in awhile but not regularly	n/a	n/a	n/a	n/a	n/a	n/a	n/a	n/a	n/a	n/a	n/a	n/a	n/a	n/a	n/a	n/a	n/a	n/a	n/a	n/a	3.5	17	7.8	41	7.1	33	6.9	25	6.3	116
	Regularly in the past	n/a	n/a	n/a	n/a	n/a	n/a	n/a	n/a	n/a	n/a	n/a	n/a	n/a	n/a	n/a	n/a	n/a	n/a	n/a	n/a	0.4	2	1.0	5	1.1	5	1.1	4	0.9	16
	Regularly now	n/a	n/a	n/a	n/a	n/a	n/a	n/a	n/a	n/a	n/a	n/a	n/a	n/a	n/a	n/a	n/a	n/a	n/a	n/a	n/a	1.0	5	0.4	2	1.3	6	1.9	7	1.1	20
How often have you bet/gambled for money or anything of value during the past 30 days?*	Never	n/a	n/a	n/a	n/a	n/a	n/a	n/a	n/a	n/a	n/a	n/a	n/a	n/a	n/a	n/a	n/a	n/a	n/a	n/a	n/a	94.3	445	91.6	467	90.9	411	89.8	316	91.8	1,639
	Once or twice	n/a	n/a	n/a	n/a	n/a	n/a	n/a	n/a	n/a	n/a	n/a	n/a	n/a	n/a	n/a	n/a	n/a	n/a	n/a	n/a	4.9	23	7.3	37	7.3	33	6.8	24	6.6	117
	Once or twice per week	n/a	n/a	n/a	n/a	n/a	n/a	n/a	n/a	n/a	n/a	n/a	n/a	n/a	n/a	n/a	n/a	n/a	n/a	n/a	n/a	0.8	4	0.8	4	1.3	6	2.8	10	1.3	24
	About once a day	n/a	n/a	n/a	n/a	n/a	n/a	n/a	n/a	n/a	n/a	n/a	n/a	n/a	n/a	n/a	n/a	n/a	n/a	n/a	n/a	0.0	0	0.4	2	0.0	0	0.3	1	0.2	3
	More than once a day	n/a	n/a	n/a	n/a	n/a	n/a	n/a	n/a	n/a	n/a	n/a	n/a	n/a	n/a	n/a	n/a	n/a	n/a	n/a	n/a	0.0	0	0.0	0	0.4	2	0.3	1	0.2	3
Have you ever felt the need to:																															
Bet more and more money?	Yes	2.9	12	3.6	16	4.6	19	7.7	28	4.6	75	1.5	6	1.8	8	2.9	12	5.6	21	2.9	47	1.9	9	1.7	9	3.9	18	5.3	19	3.0	55
	No	97.1	401	96.4	434	95.4	391	92.3	334	95.4	1,560	98.5	391	98.2	426	97.1	404	94.4	356	97.1	1,577	98.1	468	98.3	514	96.1	446	94.7	341	97.0	1,769
Have you ever felt the need to:																															
Lie to important people (such as your family/ friends) about how much you gamble?	Yes	2.4	10	3.4	15	3.0	12	3.1	11	3.0	48	1.0	4	0.9	4	1.2	5	2.4	9	1.4	22	1.0	5	1.1	6	2.6	12	2.8	10	1.8	33
	No	97.6	403	96.6	431	97.0	393	96.9	349	97.0	1,576	99.0	393	99.1	429	98.8	409	97.6	366	98.6	1,597	99.0	472	98.9	516	97.4	452	97.2	351	98.2	1,791

*The Pennsylvania Youth Survey (PAYS) was significantly revised from 2021 to 2023. Trend data are reported in this report when the data are comparable. When cells include an "n/a" notation, it means the question was either not asked in a previous administration or the question was revised in a way that the 2023 data are not directly comparable. Please note that any question with an * at the end designates a question and/or response option that was part of this 2023 survey revision. Please see Appendix B of your Profile Report for a description of changes

Other Concerning Behaviors

Question	Response	County 2019										County 2021										County 2023																				
		6th		8th		10th		12th		Total		6th		8th		10th		12th		Total		6th		8th		10th		12th		Total												
		%	n	%	n	%	n	%	n	%	n	%	n	%	n	%	n	%	n	%	n	%	n	%	n	%	n	%	n	%	n											
How many times in the past 12 months have you:																																										
Attacked someone with the idea of seriously hurting them?*	Never	n/a	n/a	n/a	n/a	n/a	n/a	n/a	n/a	n/a	n/a	n/a	n/a	n/a	n/a	n/a	n/a	n/a	n/a	n/a	n/a	n/a	n/a	n/a	n/a	n/a	n/a	n/a	n/a	n/a	n/a	n/a	91.3	432	91.3	482	94.8	435	95.3	344	93.0	1,693
	Once or twice	n/a	n/a	n/a	n/a	n/a	n/a	n/a	n/a	n/a	n/a	n/a	n/a	n/a	n/a	n/a	n/a	n/a	n/a	n/a	n/a	n/a	n/a	n/a	n/a	n/a	n/a	n/a	n/a	n/a	n/a	n/a	7.4	35	7.6	40	4.6	21	4.2	15	6.1	111
	Several times	n/a	n/a	n/a	n/a	n/a	n/a	n/a	n/a	n/a	n/a	n/a	n/a	n/a	n/a	n/a	n/a	n/a	n/a	n/a	n/a	n/a	n/a	n/a	n/a	n/a	n/a	n/a	n/a	n/a	n/a	0.6	3	0.6	3	0.2	1	0.3	1	0.4	8	
	Often	n/a	n/a	n/a	n/a	n/a	n/a	n/a	n/a	n/a	n/a	n/a	n/a	n/a	n/a	n/a	n/a	n/a	n/a	n/a	n/a	n/a	n/a	n/a	n/a	n/a	n/a	n/a	n/a	n/a	n/a	0.6	3	0.6	3	0.4	2	0.3	1	0.5	9	
How many times in the past 12 months have you:																																										
Been arrested?*	Never	n/a	n/a	n/a	n/a	n/a	n/a	n/a	n/a	n/a	n/a	n/a	n/a	n/a	n/a	n/a	n/a	n/a	n/a	n/a	n/a	n/a	n/a	n/a	n/a	n/a	n/a	n/a	n/a	n/a	n/a	n/a	99.2	469	98.9	522	98.7	451	98.3	353	98.8	1,795
	Once or twice	n/a	n/a	n/a	n/a	n/a	n/a	n/a	n/a	n/a	n/a	n/a	n/a	n/a	n/a	n/a	n/a	n/a	n/a	n/a	n/a	n/a	n/a	n/a	n/a	n/a	n/a	n/a	n/a	n/a	n/a	n/a	0.4	2	1.1	6	1.3	6	0.8	3	0.9	17
	Several times	n/a	n/a	n/a	n/a	n/a	n/a	n/a	n/a	n/a	n/a	n/a	n/a	n/a	n/a	n/a	n/a	n/a	n/a	n/a	n/a	n/a	n/a	n/a	n/a	n/a	n/a	n/a	n/a	n/a	n/a	0.0	0	0.0	0	0.0	0	0.3	1	0.1	1	
	Often	n/a	n/a	n/a	n/a	n/a	n/a	n/a	n/a	n/a	n/a	n/a	n/a	n/a	n/a	n/a	n/a	n/a	n/a	n/a	n/a	n/a	n/a	n/a	n/a	n/a	n/a	n/a	n/a	n/a	n/a	0.4	2	0.0	0	0.0	0	0.6	2	0.2	4	
How many times in the past 12 months have you:																																										
Been drunk or high at school?*	Never	n/a	n/a	n/a	n/a	n/a	n/a	n/a	n/a	n/a	n/a	n/a	n/a	n/a	n/a	n/a	n/a	n/a	n/a	n/a	n/a	n/a	n/a	n/a	n/a	n/a	n/a	n/a	n/a	n/a	n/a	n/a	99.4	469	97.5	516	95.4	436	91.4	329	96.3	1,750
	Once or twice	n/a	n/a	n/a	n/a	n/a	n/a	n/a	n/a	n/a	n/a	n/a	n/a	n/a	n/a	n/a	n/a	n/a	n/a	n/a	n/a	n/a	n/a	n/a	n/a	n/a	n/a	n/a	n/a	n/a	n/a	n/a	0.0	0	1.7	9	3.3	15	4.2	15	2.1	39
	Several times	n/a	n/a	n/a	n/a	n/a	n/a	n/a	n/a	n/a	n/a	n/a	n/a	n/a	n/a	n/a	n/a	n/a	n/a	n/a	n/a	n/a	n/a	n/a	n/a	n/a	n/a	n/a	n/a	n/a	n/a	n/a	0.2	1	0.8	4	1.1	5	2.8	10	1.1	20
	Often	n/a	n/a	n/a	n/a	n/a	n/a	n/a	n/a	n/a	n/a	n/a	n/a	n/a	n/a	n/a	n/a	n/a	n/a	n/a	n/a	n/a	n/a	n/a	n/a	n/a	n/a	n/a	n/a	n/a	n/a	n/a	0.4	2	0.0	0	0.2	1	1.7	6	0.5	9
How many times in the past 12 months have you:																																										
Been suspended from school?*	Never	n/a	n/a	n/a	n/a	n/a	n/a	n/a	n/a	n/a	n/a	n/a	n/a	n/a	n/a	n/a	n/a	n/a	n/a	n/a	n/a	n/a	n/a	n/a	n/a	n/a	n/a	n/a	n/a	n/a	n/a	n/a	93.8	442	92.4	489	91.6	417	92.8	334	92.7	1,682
	Once or twice	n/a	n/a	n/a	n/a	n/a	n/a	n/a	n/a	n/a	n/a	n/a	n/a	n/a	n/a	n/a	n/a	n/a	n/a	n/a	n/a	n/a	n/a	n/a	n/a	n/a	n/a	n/a	n/a	n/a	n/a	n/a	5.3	25	6.2	33	7.3	33	5.3	19	6.1	110
	Several times	n/a	n/a	n/a	n/a	n/a	n/a	n/a	n/a	n/a	n/a	n/a	n/a	n/a	n/a	n/a	n/a	n/a	n/a	n/a	n/a	n/a	n/a	n/a	n/a	n/a	n/a	n/a	n/a	n/a	n/a	n/a	0.6	3	1.1	6	1.1	5	1.4	5	1.0	19
	Often	n/a	n/a	n/a	n/a	n/a	n/a	n/a	n/a	n/a	n/a	n/a	n/a	n/a	n/a	n/a	n/a	n/a	n/a	n/a	n/a	n/a	n/a	n/a	n/a	n/a	n/a	n/a	n/a	n/a	n/a	n/a	0.2	1	0.2	1	0.0	0	0.6	2	0.2	4
How many times in the past 12 months have you:																																										
Sold substances such as vapes, alcohol, drugs, or medications?*	Never	n/a	n/a	n/a	n/a	n/a	n/a	n/a	n/a	n/a	n/a	n/a	n/a	n/a	n/a	n/a	n/a	n/a	n/a	n/a	n/a	n/a	n/a	n/a	n/a	n/a	n/a	n/a	n/a	n/a	n/a	n/a	99.4	465	98.1	517	96.9	445	96.1	343	97.7	1,770
	Once or twice	n/a	n/a	n/a	n/a	n/a	n/a	n/a	n/a	n/a	n/a	n/a	n/a	n/a	n/a	n/a	n/a	n/a	n/a	n/a	n/a	n/a	n/a	n/a	n/a	n/a	n/a	n/a	n/a	n/a	n/a	n/a	0.4	2	1.3	7	1.3	6	2.0	7	1.2	22
	Several times	n/a	n/a	n/a	n/a	n/a	n/a	n/a	n/a	n/a	n/a	n/a	n/a	n/a	n/a	n/a	n/a	n/a	n/a	n/a	n/a	n/a	n/a	n/a	n/a	n/a	n/a	n/a	n/a	n/a	n/a	n/a	0.0	0	0.4	2	0.7	3	0.3	1	0.3	6
	Often	n/a	n/a	n/a	n/a	n/a	n/a	n/a	n/a	n/a	n/a	n/a	n/a	n/a	n/a	n/a	n/a	n/a	n/a	n/a	n/a	n/a	n/a	n/a	n/a	n/a	n/a	n/a	n/a	n/a	n/a	n/a	0.2	1	0.2	1	1.1	5	1.7	6	0.7	13

*The Pennsylvania Youth Survey (PAYS) was significantly revised from 2021 to 2023. Trend data are reported in this report when the data are comparable. When cells include an "n/a" notation, it means the question was either not asked in a previous administration or the question was revised in a way that the 2023 data are not directly comparable. Please note that any question with an * at the end designates a question and/or response option that was part of this 2023 survey revision. Please see Appendix B of your Profile Report for a description of changes

Community and School Climate and Safety: Bullying, Internet Safety and Abuse

Question	Response	County 2019										County 2021										County 2023									
		6th		8th		10th		12th		Total		6th		8th		10th		12th		Total		6th		8th		10th		12th		Total	
		%	n	%	n	%	n	%	n	%	n	%	n	%	n	%	n	%	n	%	n	%	n	%	n	%	n	%	n	%	n
Have you stayed home from school this year because you were worried about being bullied?	NO!	77.8	326	76.0	352	74.0	318	76.7	286	76.1	1,282	74.9	305	65.9	286	72.2	314	74.7	280	71.8	1,185	67.4	325	65.6	347	68.9	328	78.8	287	69.5	1,287
	no	15.8	66	17.9	83	20.7	89	20.4	76	18.6	314	17.7	72	29.7	129	22.5	98	21.1	79	22.9	378	24.3	117	25.1	133	25.6	122	15.9	58	23.2	430
	yes	5.0	21	3.5	16	3.7	16	1.9	7	3.6	60	4.4	18	2.5	11	3.7	16	2.9	11	3.4	56	6.4	31	5.3	28	2.9	14	3.0	11	4.5	84
	YES!	1.4	6	2.6	12	1.6	7	1.1	4	1.7	29	2.9	12	1.8	8	1.6	7	1.3	5	1.9	32	1.9	9	4.0	21	2.5	12	2.2	8	2.7	50
Do adults at your school stop bullying when they see/hear it or when a student tells them about it?	NO!	15.0	63	25.4	118	29.0	125	31.1	117	25.0	423	13.9	55	19.5	84	26.6	115	33.6	126	23.3	380	13.8	65	16.2	84	23.2	109	26.5	95	19.4	353
	no	13.4	56	18.8	87	22.7	98	23.7	89	19.5	330	6.1	24	20.2	87	28.6	124	27.7	104	20.7	339	15.5	73	25.8	134	28.4	133	23.1	83	23.3	423
	yes	32.9	138	33.8	157	36.0	155	33.0	124	34.0	574	33.3	132	38.6	166	32.1	139	29.3	110	33.5	547	38.9	183	40.7	211	36.0	169	38.4	138	38.6	701
	YES!	38.7	162	22.0	102	12.3	53	12.2	46	21.5	363	46.7	185	21.6	93	12.7	55	9.3	35	22.5	368	31.8	150	17.3	90	12.4	58	12.0	43	18.8	341
Have you have been bullied during the past 12 months.*	No	65.2	274	69.7	325	76.0	326	81.7	304	72.9	1,229	66.7	271	67.7	296	76.1	331	79.4	300	72.3	1,198	58.0	278	62.5	331	72.8	348	82.3	298	67.9	1,255
	Yes, very rarely	14.0	59	12.2	57	9.1	39	8.6	32	11.1	187	16.5	67	16.2	71	10.6	46	9.0	34	13.2	218	16.7	80	14.2	75	10.0	48	7.2	26	12.4	229
	Yes, now and then	10.5	44	9.0	42	8.6	37	5.6	21	8.5	144	10.1	41	8.7	38	8.5	37	8.7	33	9.0	149	14.2	68	11.3	60	7.7	37	7.2	26	10.3	191
	Yes, several times per month	3.6	15	3.2	15	1.2	5	2.2	8	2.5	43	2.7	11	2.7	12	2.1	9	1.3	5	2.2	37	3.3	16	3.0	16	4.0	19	1.4	5	3.0	56
	Yes, several times per week	2.9	12	2.8	13	2.6	11	1.1	4	2.4	40	1.7	7	2.3	10	1.4	6	0.5	2	1.5	25	2.3	11	4.3	23	1.3	6	1.1	4	2.4	44
	Yes, almost daily	3.8	16	3.0	14	2.6	11	0.8	3	2.6	44	2.2	9	2.3	10	1.4	6	1.1	4	1.8	29	5.4	26	4.7	25	4.2	20	0.8	3	4.0	74
If you have been bullied in any way in the past 12 months, where were you bullied? (Please note that in the 2021/2023 PAYS, if a student marked that they had not been bullied in the past year to the question "Please state whether you have been bullied during the past 12 months" they were coded as I was not bullied for this question)*	I was not bullied	65.5	271	69.8	321	75.7	315	82.3	302	73.0	1,209	70.0	280	70.7	306	79.3	344	82.0	310	75.4	1,240	61.3	292	64.5	340	75.0	357	82.6	299	70.0	1,288
	On school property	27.8	115	26.7	123	18.5	77	13.9	51	22.1	366	20.5	82	23.8	103	17.7	77	12.4	47	18.8	309	32.1	153	34.2	180	22.5	107	14.9	54	26.8	494
	At a school-sponsored event	5.6	23	5.0	23	3.4	14	5.7	21	4.9	81	2.0	8	3.0	13	3.5	15	4.8	18	3.3	54	3.6	17	7.8	41	6.1	29	4.4	16	5.6	103
	While going to or from school	8.9	37	5.4	25	3.4	14	2.7	10	5.2	86	5.3	21	2.8	12	2.8	12	1.9	7	3.2	52	5.7	27	5.9	31	4.0	19	3.0	11	4.8	88
	In the community	5.8	24	5.0	23	5.0	21	2.5	9	4.6	77	5.0	20	4.6	20	3.2	14	5.8	22	4.6	76	5.7	27	3.8	20	4.0	19	1.9	7	4.0	73
	At home	11.1	46	6.7	31	4.8	20	4.6	17	6.9	114	10.8	43	10.4	45	7.6	33	6.1	23	8.8	144	5.3	25	3.8	20	4.0	19	1.4	5	3.7	69
	Online, social media, phone	n/a	n/a	n/a	n/a	n/a	n/a	n/a	n/a	n/a	n/a	n/a	n/a	n/a	n/a	n/a	n/a	n/a	n/a	n/a	n/a	n/a	13.0	62	14.2	75	10.9	52	8.3	30	11.9

*The Pennsylvania Youth Survey (PAYS) was significantly revised from 2021 to 2023. Trend data are reported in this report when the data are comparable. When cells include an "n/a" notation, it means the question was either not asked in a previous administration or the question was revised in a way that the 2023 data are not directly comparable. Please note that any question with an * at the end designates a question and/or response option that was part of this 2023 survey revision. Please see Appendix B of your Profile Report for a description of changes

Community and School Climate and Safety: Bullying, Internet Safety and Abuse (continued)

Question	Response	County 2019										County 2021										County 2023									
		6th		8th		10th		12th		Total		6th		8th		10th		12th		Total		6th		8th		10th		12th		Total	
		%	n	%	n	%	n	%	n	%	n	%	n	%	n	%	n	%	n	%	n	%	n	%	n	%	n	%	n	%	n
If you have been bullied in the past 12 months by other students, why were you bullied? (Please note the data reported here are of ALL students. Profile reports produced for PAYS report these data only of students who reported being bullied in the past year. Because these data are of ALL students, the numbers and percentages here will not align with the data presented in your profile report. Further note that in the 2021/2023 PAYS, if a student marked that they had not been bullied in the past year to the question "Please state whether you have been bullied during the past 12 months" they were coded as I have not been made fun of by other students for this question)	I have not been made fun of by other students	62.8	252	66.1	293	72.7	298	79.5	283	69.9	1,126	72.3	289	70.2	304	77.4	335	82.0	310	75.3	1,238	62.7	294	65.3	345	76.1	359	83.1	300	70.9	1,298
	I don't know why	13.7	55	9.0	40	8.0	33	5.3	19	9.1	147	14.5	58	8.1	35	5.1	22	5.0	19	8.2	134	15.1	71	10.4	55	6.4	30	4.2	15	9.3	171
	The color of my skin	2.7	11	2.3	10	1.7	7	1.1	4	2.0	32	0.5	2	0.5	2	0.7	3	0.3	1	0.5	8	1.1	5	1.1	6	1.3	6	0.8	3	1.1	20
	My religion	1.5	6	2.0	9	1.2	5	1.4	5	1.6	25	0.8	3	1.2	5	0.9	4	0.3	1	0.8	13	0.4	2	0.9	5	0.8	4	0.8	3	0.8	14
	My size (height, weight, etc.)	17.5	70	14.9	66	8.8	36	5.6	20	11.9	192	10.3	41	12.5	54	10.4	45	6.6	25	10.0	165	16.6	78	16.9	89	12.7	60	5.5	20	13.5	247
	My accent	1.2	5	0.7	3	0.0	0	0.3	1	0.6	9	0.5	2	0.0	0	0.7	3	0.3	1	0.4	6	0.9	4	0.8	4	0.8	4	0.6	2	0.8	14
	The country I was born in	1.5	6	0.7	3	0.2	1	0.3	1	0.7	11	0.3	1	0.0	0	0.5	2	0.0	0	0.2	3	0.4	2	0.0	0	0.2	1	0.0	0	0.2	3
	The country my family (parents/caregivers, grandparents) was born in	2.0	8	0.9	4	0.2	1	0.3	1	0.9	14	0.3	1	0.0	0	0.7	3	0.8	3	0.4	7	0.4	2	0.6	3	0.2	1	0.0	0	0.3	6
	The way I look (clothing, hairstyle, etc.)	17.2	69	17.2	76	12.4	51	5.9	21	13.5	217	12.5	50	12.5	54	12.0	52	6.1	23	10.9	179	18.8	88	19.5	103	14.0	66	8.9	32	15.8	289
	How much money my family has or does not have	5.7	23	5.6	25	2.9	12	3.1	11	4.4	71	3.3	13	3.0	13	3.0	13	1.6	6	2.7	45	3.4	16	3.8	20	4.2	20	1.7	6	3.4	62
	My gender	3.0	12	1.6	7	1.5	6	1.4	5	1.9	30	3.3	13	4.8	21	3.9	17	2.4	9	3.6	60	2.6	12	2.8	15	3.0	14	1.4	5	2.5	46
	My grades or school achievement	5.7	23	5.4	24	3.7	15	2.5	9	4.4	71	3.5	14	3.0	13	3.7	16	2.1	8	3.1	51	4.5	21	6.1	32	3.4	16	2.8	10	4.3	79
	My social standing	4.5	18	4.7	21	7.6	31	5.1	18	5.5	88	1.8	7	4.8	21	7.9	34	5.3	20	5.0	82	4.1	19	7.6	40	6.4	30	5.5	20	6.0	109
	Social conflict	3.0	12	3.2	14	4.1	17	3.9	14	3.5	57	1.8	7	2.8	12	5.3	23	4.5	17	3.6	59	3.0	14	5.7	30	3.4	16	4.2	15	4.1	75
	My sexual-orientation	2.5	10	4.3	19	3.2	13	3.4	12	3.4	54	3.3	13	4.8	21	5.8	25	3.2	12	4.3	71	1.5	7	2.7	14	4.2	20	3.0	11	2.8	52
I have a disability (learning or physical disability)	1.0	4	2.9	13	1.7	7	1.7	6	1.9	30	1.3	5	2.3	10	1.4	6	1.6	6	1.6	27	1.7	8	3.8	20	0.8	4	2.5	9	2.2	41	
Some other reason	18.5	74	16.3	72	9.5	39	9.8	35	13.7	220	11.8	47	14.3	62	8.3	36	6.3	24	10.3	169	14.9	70	12.9	68	7.6	36	4.7	17	10.4	191	
If you were hurt or abused by another person in the past 12 months, how were you hurt or abused? (Please note that because this question did not include a response option for "not abused," these numbers and percentages reflect only students who reported past-year abuse)*	Physical injury	33.1	54	18.7	32	22.5	29	17.9	20	23.5	135	27.3	35	19.2	24	16.9	23	15.4	18	19.8	100	24.3	46	18.9	37	24.8	36	17.8	18	21.7	137
	Threats	30.7	50	24.6	42	19.4	25	14.3	16	23.1	133	22.7	29	29.6	37	20.6	28	23.9	28	24.1	122	24.9	47	29.6	58	31.0	45	22.8	23	27.4	173
	Emotional abuse, insults, name-calling	55.2	90	57.3	98	63.6	82	72.3	81	61.0	351	56.3	72	64.0	80	75.0	102	70.1	82	66.4	336	64.6	122	69.9	137	70.3	102	71.3	72	68.6	433
	Isolation from friends and family	8.0	13	5.8	10	7.8	10	15.2	17	8.7	50	4.7	6	12.0	15	14.0	19	18.8	22	12.3	62	8.5	16	13.8	27	17.9	26	18.8	19	13.9	88
	Control of what you were wearing	9.8	16	6.4	11	5.4	7	8.0	9	7.5	43	5.5	7	11.2	14	9.6	13	5.1	6	7.9	40	10.6	20	9.7	19	13.1	19	15.8	16	11.7	74
	Control of who you socialized with	8.0	13	11.1	19	11.6	15	14.3	16	11.0	63	7.0	9	16.0	20	12.5	17	14.5	17	12.5	63	11.1	21	9.7	19	16.6	24	24.8	25	14.1	89
	Other injury or abuse	16.0	26	12.9	22	13.2	17	13.4	15	13.9	80	14.1	18	13.6	17	12.5	17	12.0	14	13.0	66	10.6	20	5.6	11	12.4	18	11.9	12	9.7	61
In the past 12 months, did anyone on the Internet ever try to get you to talk online about sex, look at sexual pictures, or do something else sexual?	Yes	11.5	47	15.5	70	27.0	115	27.2	100	20.1	332	8.5	33	18.4	78	24.0	104	23.7	89	18.7	304	10.3	49	14.6	76	17.3	81	20.0	72	15.2	278
	No	88.5	363	84.5	381	73.0	311	72.8	267	79.9	1,322	91.5	356	81.6	347	76.0	329	76.3	286	81.3	1,318	89.7	426	85.4	446	82.7	386	80.0	288	84.8	1,546

*The Pennsylvania Youth Survey (PAYS) was significantly revised from 2021 to 2023. Trend data are reported in this report when the data are comparable. When cells include an "n/a" notation, it means the question was either not asked in a previous administration or the question was revised in a way that the 2023 data are not directly comparable. Please note that any question with an * at the end designates a question and/or response option that was part of this 2023 survey revision. Please see Appendix B of your Profile Report for a description of changes

Community and School Climate and Safety: Violence and Drugs on School Property

Question	Response	County 2019										County 2021										County 2023																						
		6th		8th		10th		12th		Total		6th		8th		10th		12th		Total		6th		8th		10th		12th		Total														
		%	n	%	n	%	n	%	n	%	n	%	n	%	n	%	n	%	n	%	n	%	n	%	n	%	n	%	n	%	n													
In the past 12 months, how often have you:																																												
Been threatened to be hit or beaten up on school property?*	Never	n/a	n/a	n/a	n/a	n/a	n/a	n/a	n/a	n/a	n/a	n/a	n/a	n/a	n/a	n/a	n/a	n/a	n/a	n/a	n/a	n/a	n/a	n/a	n/a	n/a	n/a	n/a	n/a	n/a	n/a	n/a	n/a	n/a	75.9	362	73.5	389	76.5	359	85.2	306	77.2	1,416
	Once or twice	n/a	n/a	n/a	n/a	n/a	n/a	n/a	n/a	n/a	n/a	n/a	n/a	n/a	n/a	n/a	n/a	n/a	n/a	n/a	n/a	n/a	n/a	n/a	n/a	n/a	n/a	n/a	n/a	n/a	n/a	n/a	n/a	n/a	19.3	92	19.7	104	17.3	81	11.1	40	17.3	317
	Several times	n/a	n/a	n/a	n/a	n/a	n/a	n/a	n/a	n/a	n/a	n/a	n/a	n/a	n/a	n/a	n/a	n/a	n/a	n/a	n/a	n/a	n/a	n/a	n/a	n/a	n/a	n/a	n/a	n/a	n/a	n/a	n/a	3.1	15	5.1	27	4.3	20	2.8	10	3.9	72	
	Often	n/a	n/a	n/a	n/a	n/a	n/a	n/a	n/a	n/a	n/a	n/a	n/a	n/a	n/a	n/a	n/a	n/a	n/a	n/a	n/a	n/a	n/a	n/a	n/a	n/a	n/a	n/a	n/a	n/a	n/a	n/a	n/a	1.7	8	1.7	9	1.9	9	0.8	3	1.6	29	
In the past 12 months, how often have you:																																												
Been attacked and hit by someone or beaten up on school property?*	Never	n/a	n/a	n/a	n/a	n/a	n/a	n/a	n/a	n/a	n/a	n/a	n/a	n/a	n/a	n/a	n/a	n/a	n/a	n/a	n/a	n/a	n/a	n/a	n/a	n/a	n/a	n/a	n/a	n/a	n/a	n/a	n/a	87.8	418	89.2	470	91.6	427	93.6	334	90.3	1,649	
	Once or twice	n/a	n/a	n/a	n/a	n/a	n/a	n/a	n/a	n/a	n/a	n/a	n/a	n/a	n/a	n/a	n/a	n/a	n/a	n/a	n/a	n/a	n/a	n/a	n/a	n/a	n/a	n/a	n/a	n/a	n/a	n/a	n/a	9.7	46	9.3	49	7.3	34	4.2	15	7.9	144	
	Several times	n/a	n/a	n/a	n/a	n/a	n/a	n/a	n/a	n/a	n/a	n/a	n/a	n/a	n/a	n/a	n/a	n/a	n/a	n/a	n/a	n/a	n/a	n/a	n/a	n/a	n/a	n/a	n/a	n/a	n/a	n/a	n/a	1.9	9	1.1	6	0.4	2	1.4	5	1.2	22	
	Often	n/a	n/a	n/a	n/a	n/a	n/a	n/a	n/a	n/a	n/a	n/a	n/a	n/a	n/a	n/a	n/a	n/a	n/a	n/a	n/a	n/a	n/a	n/a	n/a	n/a	n/a	n/a	n/a	n/a	n/a	n/a	n/a	0.6	3	0.4	2	0.6	3	0.8	3	0.6	11	
In the past 12 months, how often have you:																																												
Been offered, given, or sold alcohol, tobacco product or other drug on school property?*	Never	n/a	n/a	n/a	n/a	n/a	n/a	n/a	n/a	n/a	n/a	n/a	n/a	n/a	n/a	n/a	n/a	n/a	n/a	n/a	n/a	n/a	n/a	n/a	n/a	n/a	n/a	n/a	n/a	n/a	n/a	n/a	n/a	98.1	465	91.9	477	86.4	401	89.1	318	91.6	1,661	
	Once or twice	n/a	n/a	n/a	n/a	n/a	n/a	n/a	n/a	n/a	n/a	n/a	n/a	n/a	n/a	n/a	n/a	n/a	n/a	n/a	n/a	n/a	n/a	n/a	n/a	n/a	n/a	n/a	n/a	n/a	n/a	n/a	n/a	1.7	8	6.6	34	9.1	42	7.0	25	6.0	109	
	Several times	n/a	n/a	n/a	n/a	n/a	n/a	n/a	n/a	n/a	n/a	n/a	n/a	n/a	n/a	n/a	n/a	n/a	n/a	n/a	n/a	n/a	n/a	n/a	n/a	n/a	n/a	n/a	n/a	n/a	n/a	n/a	n/a	0.2	1	1.2	6	2.4	11	3.6	13	1.7	31	
	Often	n/a	n/a	n/a	n/a	n/a	n/a	n/a	n/a	n/a	n/a	n/a	n/a	n/a	n/a	n/a	n/a	n/a	n/a	n/a	n/a	n/a	n/a	n/a	n/a	n/a	n/a	n/a	n/a	n/a	n/a	n/a	n/a	0.0	0	0.4	2	2.2	10	0.3	1	0.7	13	
How many times in the past 12 months have you:																																												
Brought a weapon (such as a handgun, knife, etc.) to school?*	Never	n/a	n/a	n/a	n/a	n/a	n/a	n/a	n/a	n/a	n/a	n/a	n/a	n/a	n/a	n/a	n/a	n/a	n/a	n/a	n/a	n/a	n/a	n/a	n/a	n/a	n/a	n/a	n/a	n/a	n/a	n/a	n/a	99.2	467	99.2	522	98.7	449	98.1	353	98.8	1,791	
	Once or twice	n/a	n/a	n/a	n/a	n/a	n/a	n/a	n/a	n/a	n/a	n/a	n/a	n/a	n/a	n/a	n/a	n/a	n/a	n/a	n/a	n/a	n/a	n/a	n/a	n/a	n/a	n/a	n/a	n/a	n/a	n/a	n/a	0.6	3	0.8	4	0.9	4	1.1	4	0.8	15	
	Several times	n/a	n/a	n/a	n/a	n/a	n/a	n/a	n/a	n/a	n/a	n/a	n/a	n/a	n/a	n/a	n/a	n/a	n/a	n/a	n/a	n/a	n/a	n/a	n/a	n/a	n/a	n/a	n/a	n/a	n/a	n/a	n/a	0.0	0	0.0	0	0.4	2	0.3	1	0.2	3	
	Often	n/a	n/a	n/a	n/a	n/a	n/a	n/a	n/a	n/a	n/a	n/a	n/a	n/a	n/a	n/a	n/a	n/a	n/a	n/a	n/a	n/a	n/a	n/a	n/a	n/a	n/a	n/a	n/a	n/a	n/a	n/a	n/a	0.2	1	0.0	0	0.0	0	0.6	2	0.2	3	

*The Pennsylvania Youth Survey (PAYS) was significantly revised from 2021 to 2023. Trend data are reported in this report when the data are comparable. When cells include an "n/a" notation, it means the question was either not asked in a previous administration or the question was revised in a way that the 2023 data are not directly comparable. Please note that any question with an * at the end designates a question and/or response option that was part of this 2023 survey revision. Please see Appendix B of your Profile Report for a description of changes

Mental Health Concerns and Suicide Risk																															
Question	Response	County 2019										County 2021										County 2023									
		6th		8th		10th		12th		Total		6th		8th		10th		12th		Total		6th		8th		10th		12th		Total	
		%	n	%	n	%	n	%	n	%	n	%	n	%	n	%	n	%	n	%	n	%	n	%	n	%	n	%	n	%	n
My overall mental health in the past month has been good.*	NO!	n/a	n/a	n/a	n/a	n/a	n/a	n/a	n/a	n/a	n/a	n/a	n/a	n/a	n/a	n/a	n/a	n/a	n/a	n/a	n/a	8.7	43	7.7	41	13.3	65	12.2	45	10.3	194
	no	n/a	n/a	n/a	n/a	n/a	n/a	n/a	n/a	n/a	n/a	n/a	n/a	n/a	n/a	n/a	n/a	n/a	n/a	n/a	n/a	11.1	55	17.9	96	20.7	101	21.7	80	17.6	332
	yes	n/a	n/a	n/a	n/a	n/a	n/a	n/a	n/a	n/a	n/a	n/a	n/a	n/a	n/a	n/a	n/a	n/a	n/a	n/a	n/a	32.6	161	41.7	223	36.8	179	41.0	151	37.9	714
	YES!	n/a	n/a	n/a	n/a	n/a	n/a	n/a	n/a	n/a	n/a	n/a	n/a	n/a	n/a	n/a	n/a	n/a	n/a	n/a	n/a	47.6	235	32.7	175	29.2	142	25.0	92	34.2	644
If you have felt sad, lonely or worried in the past month who did you talk to?*	No one	n/a	n/a	n/a	n/a	n/a	n/a	n/a	n/a	n/a	n/a	n/a	n/a	n/a	n/a	n/a	n/a	n/a	n/a	n/a	21.4	103	27.1	139	31.8	147	27.2	92	26.8	481	
	Parent/caregiver	n/a	n/a	n/a	n/a	n/a	n/a	n/a	n/a	n/a	n/a	n/a	n/a	n/a	n/a	n/a	n/a	n/a	n/a	n/a	n/a	43.5	209	36.5	187	29.4	136	35.5	120	36.3	652
	Other family member	n/a	n/a	n/a	n/a	n/a	n/a	n/a	n/a	n/a	n/a	n/a	n/a	n/a	n/a	n/a	n/a	n/a	n/a	n/a	n/a	25.6	123	18.3	94	13.4	62	14.2	48	18.2	327
	Friend	n/a	n/a	n/a	n/a	n/a	n/a	n/a	n/a	n/a	n/a	n/a	n/a	n/a	n/a	n/a	n/a	n/a	n/a	n/a	n/a	41.6	200	42.1	216	41.1	190	48.5	164	42.9	770
	Teacher or another adult at school (e.g. coach, counselor, nurse)	n/a	n/a	n/a	n/a	n/a	n/a	n/a	n/a	n/a	n/a	n/a	n/a	n/a	n/a	n/a	n/a	n/a	n/a	n/a	n/a	10.8	52	5.1	26	6.1	28	12.4	42	8.2	148
	Doctor or therapist	n/a	n/a	n/a	n/a	n/a	n/a	n/a	n/a	n/a	n/a	n/a	n/a	n/a	n/a	n/a	n/a	n/a	n/a	n/a	n/a	14.6	70	10.1	52	11.0	51	10.7	36	11.6	209
	Religious or spiritual leader (e.g. Rabbi, Pastor, Imam, Priest or Nun, Bishop)	n/a	n/a	n/a	n/a	n/a	n/a	n/a	n/a	n/a	n/a	n/a	n/a	n/a	n/a	n/a	n/a	n/a	n/a	n/a	n/a	1.9	9	2.1	11	2.8	13	2.1	7	2.2	40
	Other adult in the community	n/a	n/a	n/a	n/a	n/a	n/a	n/a	n/a	n/a	n/a	n/a	n/a	n/a	n/a	n/a	n/a	n/a	n/a	n/a	n/a	3.5	17	1.2	6	2.2	10	2.7	9	2.3	42
	I have not felt this way in the past 30 days	n/a	n/a	n/a	n/a	n/a	n/a	n/a	n/a	n/a	n/a	n/a	n/a	n/a	n/a	n/a	n/a	n/a	n/a	n/a	n/a	21.4	103	23.0	118	20.3	94	17.5	59	20.8	374
How many times in the past 12 months have you:																															
Done anything to harm yourself (such as cutting, scraping, burning) as a way to relieve difficult feelings, or to communicate emotions that may be difficult to express verbally?	Never	n/a	n/a	n/a	n/a	n/a	n/a	n/a	n/a	n/a	n/a	n/a	n/a	n/a	n/a	n/a	n/a	n/a	n/a	n/a	83.2	392	81.6	429	83.5	379	85.9	310	83.3	1,510	
	Once or twice	n/a	n/a	n/a	n/a	n/a	n/a	n/a	n/a	n/a	n/a	n/a	n/a	n/a	n/a	n/a	n/a	n/a	n/a	n/a	n/a	9.8	46	10.8	57	9.7	44	7.2	26	9.5	173
	Several times	n/a	n/a	n/a	n/a	n/a	n/a	n/a	n/a	n/a	n/a	n/a	n/a	n/a	n/a	n/a	n/a	n/a	n/a	n/a	n/a	3.6	17	4.2	22	4.8	22	5.0	18	4.4	79
	Often	n/a	n/a	n/a	n/a	n/a	n/a	n/a	n/a	n/a	n/a	n/a	n/a	n/a	n/a	n/a	n/a	n/a	n/a	n/a	n/a	3.4	16	3.4	18	2.0	9	1.9	7	2.8	50
Did you ever feel so sad or hopeless almost every day for two weeks or more in a row that you stopped doing some usual activities?	Yes	21.4	88	20.6	94	28.8	123	25.6	95	24.0	400	22.9	89	27.0	115	28.3	123	36.3	135	28.5	462	26.8	126	28.2	148	26.3	123	28.9	104	27.5	501
	No	78.6	323	79.4	363	71.2	304	74.4	276	76.0	1,266	77.1	300	73.0	311	71.7	312	63.7	237	71.5	1,160	73.2	345	71.8	377	73.7	345	71.1	256	72.5	1,323
Did you ever seriously consider attempting suicide?	Yes	14.5	59	12.5	57	17.8	76	16.7	62	15.3	254	8.5	33	18.2	77	19.3	83	23.8	88	17.4	281	14.2	67	17.9	93	17.7	83	16.7	60	16.6	303
	No	85.5	349	87.5	400	82.2	350	83.3	309	84.7	1,408	91.5	354	81.8	347	80.7	348	76.2	282	82.6	1,331	85.8	404	82.1	428	82.3	387	83.3	300	83.4	1,519
Did you make a plan about how you would attempt suicide?	Yes	10.8	44	12.1	55	13.9	59	13.2	49	12.5	207	7.0	27	14.0	59	16.2	70	18.8	69	14.0	225	10.9	51	13.8	72	13.6	64	13.9	50	13.0	237
	No	89.2	363	87.9	401	86.1	366	86.8	322	87.5	1,452	93.0	358	86.0	362	83.8	361	81.3	299	86.0	1,380	89.1	418	86.2	448	86.4	405	86.1	309	87.0	1,580
Did you actually attempt suicide?*	Yes	n/a	n/a	n/a	n/a	n/a	n/a	n/a	n/a	n/a	n/a	n/a	n/a	n/a	n/a	n/a	n/a	n/a	n/a	n/a	3.0	14	4.8	25	5.8	27	6.4	23	4.9	89	
	No	n/a	n/a	n/a	n/a	n/a	n/a	n/a	n/a	n/a	n/a	n/a	n/a	n/a	n/a	n/a	n/a	n/a	n/a	n/a	n/a	97.0	452	95.2	492	94.2	439	93.6	336	95.1	1,719
If you attempted suicide during the past 12 months, did any attempt result in an injury, poisoning or overdose that had to be treated by a doctor or nurse? (Please Note: These percentages are calculated out of only students reporting a suicide attempt.)	Yes	14.8	4	21.9	7	19.4	7	36.4	8	22.2	26	11.1	2	27.5	11	31.6	12	25.0	6	25.8	31	40.0	4	31.6	6	45.5	10	46.2	6	40.6	26
	No	85.2	23	78.1	25	80.6	29	63.6	14	77.8	91	88.9	16	72.5	29	68.4	26	75.0	18	74.2	89	60.0	6	68.4	13	54.5	12	53.8	7	59.4	38

*The Pennsylvania Youth Survey (PAYS) was significantly revised from 2021 to 2023. Trend data are reported in this report when the data are comparable. When cells include an "n/a" notation, it means the question was either not asked in a previous administration or the question was revised in a way that the 2023 data are not directly comparable. Please note that any question with an * at the end designates a question and/or response option that was part of this 2023 survey revision. Please see Appendix B of your Profile Report for a description of changes

Stressful Events and Sleep																																
Question	Response	County 2019										County 2021										County 2023										
		6th		8th		10th		12th		Total		6th		8th		10th		12th		Total		6th		8th		10th		12th		Total		
		%	n	%	n	%	n	%	n	%	n	%	n	%	n	%	n	%	n	%	n	%	n	%	n	%	n	%	n	%	n	
How often in the past year have you:																																
Worried that food at home would run out before your family got money to buy more?*	Never	n/a	n/a	n/a	n/a	n/a	n/a	n/a	n/a	n/a	n/a	n/a	n/a	n/a	n/a	n/a	n/a	n/a	n/a	n/a	n/a	n/a	74.4	364	76.8	413	82.6	398	81.8	301	78.6	1,476
	A few times	n/a	n/a	n/a	n/a	n/a	n/a	n/a	n/a	n/a	n/a	n/a	n/a	n/a	n/a	n/a	n/a	n/a	n/a	n/a	n/a	n/a	15.5	76	15.2	82	10.6	51	10.9	40	13.3	249
	Sometimes	n/a	n/a	n/a	n/a	n/a	n/a	n/a	n/a	n/a	n/a	n/a	n/a	n/a	n/a	n/a	n/a	n/a	n/a	n/a	n/a	n/a	5.3	26	5.6	30	3.5	17	5.2	19	4.9	92
	Often	n/a	n/a	n/a	n/a	n/a	n/a	n/a	n/a	n/a	n/a	n/a	n/a	n/a	n/a	n/a	n/a	n/a	n/a	n/a	n/a	n/a	4.7	23	2.4	13	3.3	16	2.2	8	3.2	60
How often in the past year have you:																																
Skipped a meal because your family didn't have enough money to buy food?*	Never	n/a	n/a	n/a	n/a	n/a	n/a	n/a	n/a	n/a	n/a	n/a	n/a	n/a	n/a	n/a	n/a	n/a	n/a	n/a	n/a	89.1	432	89.5	479	90.7	439	88.6	326	89.5	1,676	
	A few times	n/a	n/a	n/a	n/a	n/a	n/a	n/a	n/a	n/a	n/a	n/a	n/a	n/a	n/a	n/a	n/a	n/a	n/a	n/a	n/a	n/a	7.2	35	7.5	40	4.3	21	6.8	25	6.5	121
	Sometimes	n/a	n/a	n/a	n/a	n/a	n/a	n/a	n/a	n/a	n/a	n/a	n/a	n/a	n/a	n/a	n/a	n/a	n/a	n/a	n/a	n/a	2.3	11	2.1	11	2.7	13	2.4	9	2.4	44
	Often	n/a	n/a	n/a	n/a	n/a	n/a	n/a	n/a	n/a	n/a	n/a	n/a	n/a	n/a	n/a	n/a	n/a	n/a	n/a	n/a	n/a	1.4	7	0.9	5	2.3	11	2.2	8	1.7	31
On an average school night, how many hours of sleep do you get?	4 or less hours	6.1	25	8.1	37	9.3	38	10.7	39	8.5	139	5.7	22	8.2	35	14.6	61	16.0	61	11.1	179	5.2	25	7.0	37	11.8	55	10.8	39	8.5	156	
	5 hours	3.9	16	8.6	39	13.7	56	14.0	51	9.9	162	6.7	26	10.7	46	9.1	38	15.7	60	10.5	170	5.0	24	8.7	46	12.2	57	15.5	56	10.0	183	
	6 hours	10.0	41	13.8	63	22.0	90	28.8	105	18.2	299	10.4	40	16.4	70	25.8	108	26.4	101	19.8	319	11.6	56	15.4	81	23.3	109	33.0	119	19.9	365	
	7 hours	16.1	66	25.7	117	29.8	122	29.4	107	25.1	412	17.9	69	23.4	100	27.3	114	24.9	95	23.4	378	21.2	102	29.8	157	28.8	135	22.4	81	25.9	475	
	8 hours	27.5	113	30.5	139	19.6	80	15.4	56	23.7	388	29.0	112	29.9	128	20.3	85	14.7	56	23.6	381	28.2	136	28.5	150	17.3	81	14.1	51	22.8	418	
	9 hours	21.9	90	10.3	47	5.1	21	1.4	5	9.9	163	21.5	83	9.3	40	1.7	7	1.6	6	8.4	136	18.7	90	7.4	39	5.3	25	2.8	10	8.9	164	
	10 or more hours	14.6	60	2.9	13	0.5	2	0.3	1	4.6	76	8.8	34	2.1	9	1.2	5	0.8	3	3.2	51	10.2	49	3.0	16	1.3	6	1.4	5	4.1	76	
In the last two weeks, how often have you felt tired or sleepy during the day?	Every day	16.6	68	25.9	118	36.1	148	38.4	140	28.9	474	17.1	66	25.1	108	39.8	166	45.9	175	31.9	515	22.5	108	25.1	132	37.0	174	41.4	149	30.7	563	
	Several times	22.9	94	32.3	147	36.1	148	34.8	127	31.5	516	26.8	103	29.2	126	30.9	129	29.7	113	29.2	471	27.5	132	31.0	163	31.3	147	38.1	137	31.6	579	
	Twice	25.1	103	15.6	71	15.4	63	15.1	55	17.8	292	23.9	92	22.7	98	12.2	51	11.5	44	17.7	285	19.4	93	20.8	109	13.0	61	10.3	37	16.3	300	
	Once	18.3	75	16.9	77	8.3	34	7.7	28	13.0	214	18.2	70	15.5	67	10.1	42	7.3	28	12.8	207	16.9	81	15.4	81	9.6	45	6.1	22	12.5	229	
	Never	17.1	70	9.2	42	4.1	17	4.1	15	8.8	144	14.0	54	7.4	32	7.0	29	5.5	21	8.4	136	13.8	66	7.6	40	9.1	43	4.2	15	8.9	164	
During the past 12 months, have you or your family lived in a shelter, hotel, motel, car, campground, or someone else's home, etc. due to loss of housing, lack of money, or did not have another place to stay?	No	95.0	382	96.9	435	97.5	394	97.6	359	96.7	1,570	96.9	380	97.0	414	98.6	417	97.7	375	97.5	1,586	92.8	435	96.7	505	95.6	439	97.5	347	95.6	1,726	
	Yes, but for less than a month	3.2	13	1.8	8	2.0	8	0.5	2	1.9	31	1.0	4	1.9	8	0.5	2	1.0	4	1.1	18	3.6	17	2.1	11	1.3	6	1.4	5	2.2	39	
	Yes, but for more than a month	1.0	4	0.4	2	0.5	2	0.8	3	0.7	11	0.5	2	0.5	2	0.7	3	0.5	2	0.6	9	1.5	7	0.4	2	2.2	10	0.3	1	1.1	20	
	Yes, for most of the year	0.7	3	0.9	4	0.0	0	1.1	4	0.7	11	1.5	6	0.7	3	0.2	1	0.8	3	0.8	13	2.1	10	0.8	4	0.9	4	0.8	3	1.2	21	
In the past 12 months, did you ever live away from your parents/caregivers because you were kicked out, ran away, or were abandoned?*	Yes	2.8	11	4.2	19	6.2	25	6.8	25	4.9	80	1.6	6	4.4	19	4.1	17	11.0	42	5.2	84	1.5	7	1.1	6	3.2	15	3.9	14	2.3	42	
	No	97.2	387	95.8	429	93.8	379	93.2	343	95.1	1,538	98.4	381	95.6	410	95.9	401	89.0	341	94.8	1,533	98.5	467	98.9	519	96.8	448	96.1	343	97.7	1,777	
In the past 12 months, have any of your friends or family members close to you died?	Yes	43.1	176	41.8	192	43.3	184	39.2	145	41.9	697	42.9	164	37.6	160	38.8	168	38.0	142	39.3	634	44.9	210	42.7	223	38.2	180	34.7	123	40.6	736	
	No	56.9	232	58.2	267	56.7	241	60.8	225	58.1	965	57.1	218	62.4	266	61.2	265	62.0	232	60.7	981	55.1	258	57.3	299	61.8	291	65.3	231	59.4	1,079	

*The Pennsylvania Youth Survey (PAYS) was significantly revised from 2021 to 2023. Trend data are reported in this report when the data are comparable. When cells include an "n/a" notation, it means the question was either not asked in a previous administration or the question was revised in a way that the 2023 data are not directly comparable. Please note that any question with an * at the end designates a question and/or response option that was part of this 2023 survey revision. Please see Appendix B of your Profile Report for a description of changes

Stressful Events and Sleep (continued)

Question	Response	County 2019										County 2021										County 2023									
		6th		8th		10th		12th		Total		6th		8th		10th		12th		Total		6th		8th		10th		12th		Total	
		%	n	%	n	%	n	%	n	%	n	%	n	%	n	%	n	%	n	%	n	%	n	%	n	%	n	%	n	%	n
How many times have you changed homes in the past 12 months?	Never	83.4	331	85.5	383	89.6	361	89.6	328	86.9	1,403	84.1	312	87.6	368	85.6	356	91.9	353	87.3	1,389	87.7	399	86.8	442	87.9	406	91.5	324	88.3	1,571
	1	11.3	45	10.7	48	8.2	33	6.8	25	9.4	151	11.1	41	9.5	40	9.9	41	5.7	22	9.1	144	6.6	30	10.0	51	9.3	43	5.1	18	8.0	142
	2	2.8	11	1.6	7	1.7	7	1.9	7	2.0	32	1.3	5	1.4	6	2.4	10	1.3	5	1.6	26	1.5	7	1.4	7	1.9	9	1.7	6	1.6	29
	3 or more	2.5	10	2.2	10	0.5	2	1.6	6	1.7	28	3.5	13	1.4	6	2.2	9	1.0	4	2.0	32	4.2	19	1.8	9	0.9	4	1.7	6	2.1	38
How many times have you changed homes including the past 12 months, in the last 3 years?	Never	66.7	266	71.4	320	77.7	313	82.2	301	74.3	1,200	72.1	271	73.3	310	73.8	310	80.9	310	75.0	1,201	72.6	328	74.6	387	76.3	350	78.9	281	75.4	1,346
	1	16.8	67	16.3	73	14.6	59	10.9	40	14.8	239	15.4	58	15.8	67	15.5	65	13.1	50	15.0	240	14.4	65	13.7	71	13.1	60	14.0	50	13.8	246
	2	7.5	30	6.7	30	4.0	16	3.6	13	5.5	89	4.8	18	6.4	27	6.0	25	3.9	15	5.3	85	5.1	23	6.6	34	5.0	23	2.8	10	5.0	90
	3 or more	9.0	36	5.6	25	3.7	15	3.3	12	5.4	88	7.7	29	4.5	19	4.8	20	2.1	8	4.7	76	8.0	36	5.2	27	5.7	26	4.2	15	5.8	104