

2023 Pennsylvania Youth Survey

Empowering Communities to Develop Strategic Prevention Programming

Lancaster County All Questions by Grade Report

Conducted by

Pennsylvania Commission on
Crime and Delinquency

Pennsylvania Department of
Drug and Alcohol Programs

Pennsylvania Department
of Education

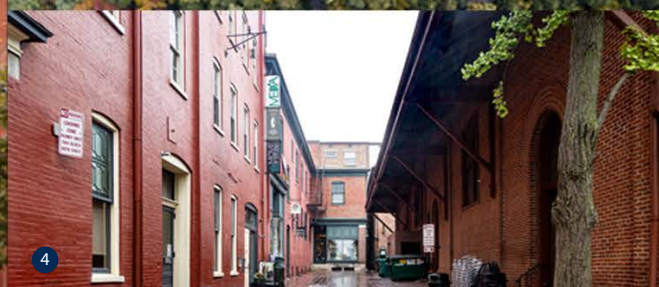
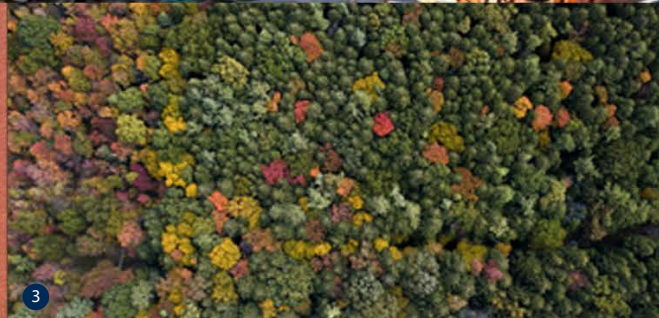
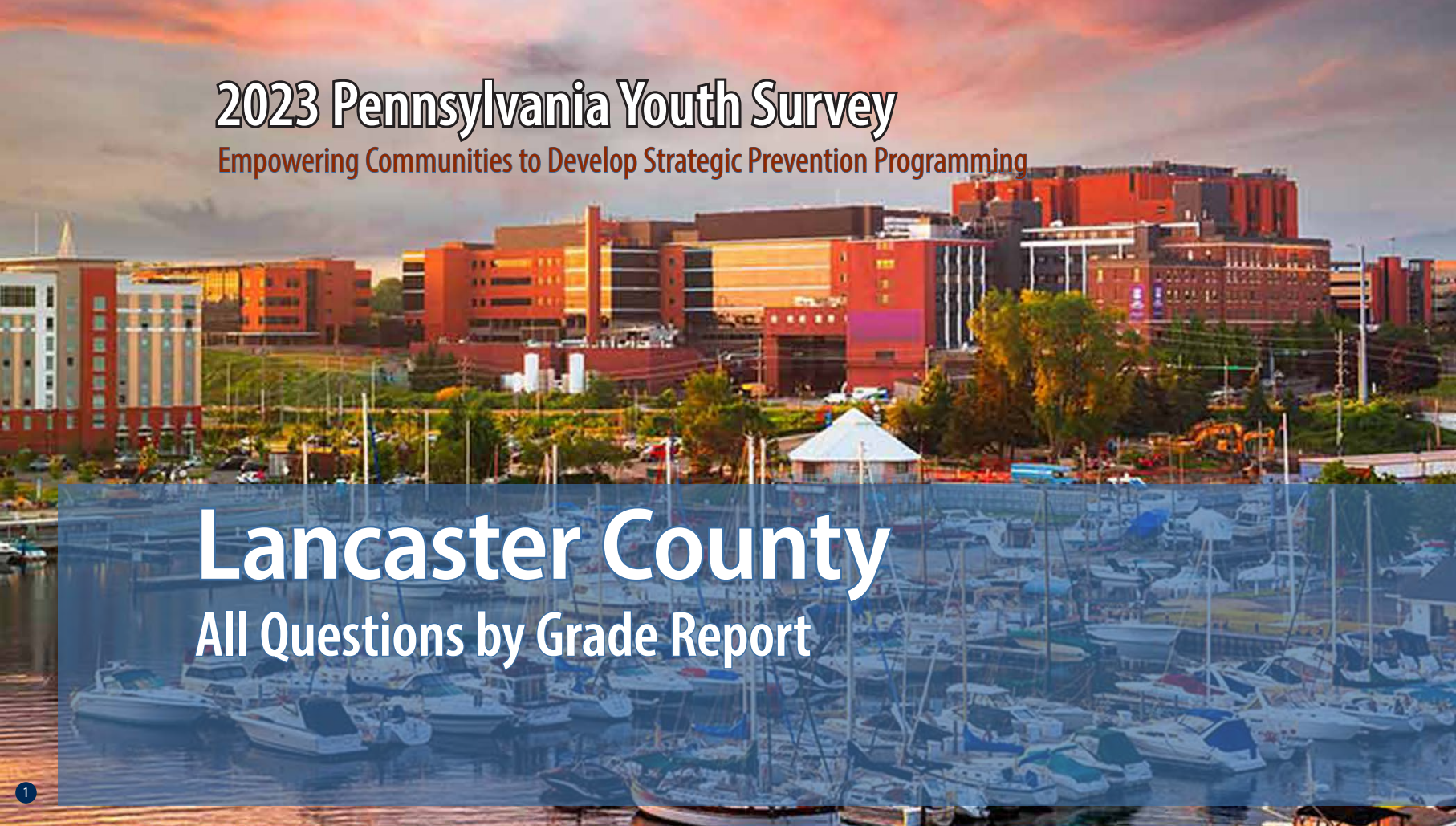

Funding provided by



pennsylvania

COMMISSION ON CRIME
AND DELINQUENCY



pennsylvania

DEPARTMENT OF DRUG AND
ALCOHOL PROGRAMS



pennsylvania

DEPARTMENT OF EDUCATION

About the cover photographs:

1. The Bayfront, *Erie, PA*
Credit: Sean Pavone/ISTock.com

2. No. 24 West Broadway, *Jim Thorpe, PA*
Credit: Billy Wilson/Flicker.com

3. North Pennsylvania Woods, *PA*
Credit: Caleb Martin/Flicker.com

4. West Grant Street, *Lancaster, PA*,
Credit: Billy Wilson/Flicker.com

5. Mountain Laurel
Credit: Unknown artist/Flicker.com

PAYS ALL QUESTIONS BY GRADE REPORT

This report provides full results from the 2023 Pennsylvania Youth Survey (PAYS). For each survey item included in the survey, this report presents data for each response option by grade (and for all grades combined).

This report allows you to see not only the percent of students who selected each response option but also the number of students. These counts allow for you to, for example, add the counts for 10th and 12th grade to calculate a percentage for high school students. PAYS sponsors — the Pennsylvania Commission on Crime and Delinquency, Department of Drug and Alcohol Programs, and the Pennsylvania Department of Education — are supplying these data with the hope of aiding in more complete prevention and wellness planning.

Notes to Consider Before Proceeding

This report shares data from the 2019, 2021, and 2023 PAYS administrations when data are available. If your county or district did not participate in one or more of these administrations, you will find “n/a” notations where relevant. Your full profile report also displays data from 2019, 2021, and 2023 when available.

Please note that the Pennsylvania Youth Survey (PAYS) was significantly revised from 2021 to 2023. Trend data are reported in this report when the data are comparable. When cells include an “n/a” notation, it can mean the question was either not asked in a previous administration or the question was revised in a

way that the 2023 data are not directly comparable. Also, note that any question with an * at the end designates a question and/or response option that was part of the 2023 survey revision. Please see Appendix B of your Profile Report for a description of changes.

Studies indicate that most young people are truthful in answering anonymous prevention-centered surveys such as PAYS. To ensure valid survey results, the data here have made use of the same validity/honesty checks used in PAYS profile reports.

Data are displayed here when there are a minimum number of 25 responses at the grade level.

An overwhelming majority of the percentages shown in this report are out of ALL students. Any exceptions are noted for the question as it appears in this report.

If you need help reading, interpreting, or applying these data, please contact your local county drug and alcohol office or reach out to the Evidence-based Prevention and Intervention Support (EPIS) at:

<https://www.episcenter.psu.edu/index.php/paysquestion>

You will find the survey question data organized in the report in the following topic order:

- [Demographics](#)
- [Community Domain Risk Factors](#)
- [Community Domain Protective Factors](#)
- [School Domain Risk Factors](#)
- [School Domain Protective Factors](#)
- [Family Domain Risk Factors](#)
- [Family Domain Protective Factors](#)
- [Peer-Individual Risk Factors](#)
- [Peer-Individual Protective Factors](#)
- [Substance Use](#)
- [Gambling](#)
- [Other Concerning Behaviors](#)
- [Community & School Climate and Safety](#)
- [Mental Health Concerns and Suicide Risk](#)
- [Stressful Events and Sleep](#)

Participation																															
		County 2019										County 2021										County 2023									
		6th		8th		10th		12th		Total		6th		8th		10th		12th		Total		6th		8th		10th		12th		Total	
Total number of survey respondents		2,718		3,785		3,504		1,926		11,933		2,402		3,961		3,076		1,769		11,208		2,640		3,595		3,474		1,818		11,527	

Demographics																															
		County 2019										County 2021										County 2023									
Question	Response	6th		8th		10th		12th		Total		6th		8th		10th		12th		Total		6th		8th		10th		12th		Total	
		%	n	%	n	%	n	%	n	%	n	%	n	%	n	%	n	%	n	%	n	%	n	%	n	%	n	%	n	%	n
		How old are you?	10	0.8	21	0.0	0	0.0	0	0.0	0	0.2	21	0.7	18	0.0	0	0.0	0	0.0	0	0.2	18	0.7	18	0.0	0	0.0	0	0.0	0
11	75.3		2,046	0.0	0	0.0	0	0.0	0	17.1	2,046	72.3	1,737	0.0	0	0.0	0	0.0	0	15.5	1,737	72.5	1,915	0.0	0	0.0	0	0.0	0	16.6	1,915
12	23.7		644	0.9	35	0.0	0	0.0	0	5.7	679	26.4	634	0.6	25	0.0	0	0.0	0	5.9	659	26.6	701	0.9	31	0.0	0	0.0	0	6.4	732
13	0.3		7	74.7	2,826	0.0	0	0.0	0	23.7	2,833	0.5	12	71.7	2,842	0.0	0	0.0	0	25.5	2,854	0.2	6	72.9	2,622	0.0	0	0.0	0	22.8	2,628
14	0.0		0	23.7	898	1.0	35	0.0	0	7.8	933	0.0	1	27.1	1,075	0.5	15	0.0	0	9.7	1,091	0.0	0	25.8	929	1.0	35	0.0	0	8.4	964
15	0.0		0	0.7	25	73.7	2,583	0.0	0	21.9	2,608	0.0	0	0.4	15	70.5	2,170	0.0	0	19.5	2,185	0.0	0	0.3	12	72.6	2,522	0.0	0	22.0	2,534
16	0.0		0	0.0	1	24.3	852	1.7	33	7.4	886	0.0	0	0.1	4	27.7	851	1.7	30	7.9	885	0.0	0	0.0	1	25.6	890	1.6	29	8.0	920
17	0.0		0	0.0	0	0.8	29	73.3	1,412	12.1	1,441	0.0	0	0.0	0	1.2	37	71.9	1,272	11.7	1,309	0.0	0	0.0	0	0.7	23	72.7	1,321	11.7	1,344
18	0.0		0	0.0	0	0.1	5	23.6	455	3.9	460	0.0	0	0.0	0	0.1	3	25.0	442	4.0	445	0.0	0	0.0	0	0.1	4	24.6	447	3.9	451
19 or older	0.0		0	0.0	0	0.0	0	1.3	26	0.2	26	0.0	0	0.0	0	0.0	0	1.4	25	0.2	25	0.0	0	0.0	0	0.0	0	1.2	21	0.2	21
What grade are you in?	6th	100.0	2,718	0.0	0	0.0	0	0.0	0	22.8	2,718	100.0	2,402	0.0	0	0.0	0	0.0	0	21.4	2,402	100.0	2,640	0.0	0	0.0	0	0.0	0	22.9	2,640
	7th	0.0	0	0.0	0	0.0	0	0.0	0	0.0	0	0.0	0	0.0	0	0.0	0	0.0	0	0.0	0	0.0	0	0.0	0	0.0	0	0.0	0	0.0	0
	8th	0.0	0	100.0	3,785	0.0	0	0.0	0	31.7	3,785	0.0	0	100.0	3,961	0.0	0	0.0	0	35.3	3,961	0.0	0	100.0	3,595	0.0	0	0.0	0	31.2	3,595
	9th	0.0	0	0.0	0	0.0	0	0.0	0	0.0	0	0.0	0	0.0	0	0.0	0	0.0	0	0.0	0	0.0	0	0.0	0	0.0	0	0.0	0	0.0	0
	10th	0.0	0	0.0	0	100.0	3,504	0.0	0	29.4	3,504	0.0	0	0.0	0	100.0	3,076	0.0	0	27.4	3,076	0.0	0	0.0	0	100.0	3,474	0.0	0	30.1	3,474
	11th	0.0	0	0.0	0	0.0	0	0.0	0	0.0	0	0.0	0	0.0	0	0.0	0	0.0	0	0.0	0	0.0	0	0.0	0	0.0	0	0.0	0	0.0	0
	12th	0.0	0	0.0	0	0.0	0	100.0	1,926	16.1	1,926	0.0	0	0.0	0	0.0	0	100.0	1,769	15.8	1,769	0.0	0	0.0	0	0.0	0	100.0	1,818	15.8	1,818
Are you of Hispanic, Latino, or Spanish origin?	No, not of Hispanic, Latino, or Spanish origin	73.2	1,832	75.0	2,758	80.9	2,782	83.1	1,587	77.7	8,959	74.3	1,668	75.4	2,905	83.2	2,519	84.5	1,481	78.8	8,573	72.7	1,743	76.4	2,654	79.4	2,695	82.5	1,465	77.5	8,557
	Yes, Mexican, Mexican Am., Chicano	2.7	67	1.9	70	1.6	56	1.6	31	1.9	224	4.1	91	2.4	91	2.1	63	1.5	27	2.5	272	2.3	56	2.7	94	2.4	80	1.7	30	2.4	260
	Yes, Puerto Rican	16.7	417	16.0	588	11.4	393	9.0	171	13.6	1,569	13.7	308	14.0	538	9.5	287	9.0	157	11.9	1,290	15.5	372	12.5	435	11.1	377	9.7	173	12.3	1,357
	Yes, Cuban	0.7	17	0.8	30	0.6	20	1.0	20	0.8	87	0.9	20	0.7	28	0.6	17	0.4	7	0.7	72	1.3	31	0.8	27	0.7	25	0.8	15	0.9	98
	Yes, another Hispanic, Latino, or Spanish origin	6.8	169	6.3	231	5.4	186	5.3	101	6.0	687	7.0	158	7.5	289	4.7	143	4.6	81	6.2	671	8.1	195	7.5	262	6.4	219	5.2	93	7.0	769
What is your race?	White, Caucasian	78.7	1,791	80.2	2,776	85.2	2,787	88.0	1,602	82.7	8,956	75.0	1,551	78.5	2,852	84.5	2,488	84.7	1,434	80.5	8,325	73.6	1,584	77.1	2,566	81.4	2,663	82.5	1,423	78.6	8,236
	Black, African American	15.5	352	14.8	514	11.5	375	9.1	165	13.0	1,406	17.2	356	16.4	595	12.1	355	10.9	185	14.4	1,491	19.8	426	17.0	565	13.6	446	12.6	218	15.8	1,655
	American Indian or Alaska Native	5.1	115	4.4	153	3.0	97	2.4	43	3.8	408	5.8	120	3.7	134	2.7	81	2.0	34	3.6	369	4.6	99	3.8	126	2.5	82	2.0	35	3.3	342
	Asian Indian, Japanese, Native Hawaiian, Chinese, Korean, Guamanian or Chamorro, Filipino, Vietnamese, Samoan, Other Asian, Other Pacific Islander	7.7	175	9.8	338	7.8	255	8.0	145	8.4	913	10.2	211	10.4	377	8.4	246	9.2	155	9.6	989	10.6	229	11.5	381	9.7	318	10.1	174	10.5	1,102

Demographics (continued)																																
Question	Response	County 2019										County 2021										County 2023										
		6th		8th		10th		12th		Total		6th		8th		10th		12th		Total		6th		8th		10th		12th		Total		
		%	n	%	n	%	n	%	n	%	n	%	n	%	n	%	n	%	n	%	n	%	n	%	n	%	n	%	n	%	n	
Are you?	Female	50.8	1,361	49.7	1,858	49.6	1,713	52.1	990	50.3	5,922	48.1	1,152	46.6	1,840	47.2	1,440	50.7	893	47.7	5,325	48.9	1,257	47.4	1,689	49.0	1,683	49.3	878	48.5	5,507	
	Male	49.2	1,318	50.3	1,883	50.4	1,743	47.9	911	49.7	5,855	48.6	1,165	49.8	1,967	49.6	1,514	47.2	831	49.1	5,477	49.5	1,272	51.2	1,822	48.6	1,668	47.5	846	49.4	5,608	
	Other	0.0	0	0.0	0	0.0	0	0.0	0	0.0	0	3.3	78	3.5	139	3.3	100	2.2	38	3.2	355	1.6	41	1.4	50	2.4	82	3.1	56	2.0	229	
Think of where you live most of the time. Which of the following people live there with you?*	Mother(s)	92.3	2,446	91.5	3,415	90.3	3,127	89.6	1,702	91.0	10,690	93.0	2,211	91.7	3,597	91.7	2,801	90.4	1,591	91.8	10,200	91.5	2,316	92.6	3,293	92.0	3,147	91.6	1,626	92.0	10,382	
	Father(s)	68.8	1,823	70.6	2,633	69.9	2,420	73.5	1,395	70.4	8,271	70.9	1,686	70.8	2,776	72.2	2,207	72.4	1,274	71.5	7,943	75.9	1,922	76.2	2,709	75.3	2,576	74.3	1,320	75.6	8,527	
	Stepparent(s)	n/a	n/a	n/a	n/a	n/a	n/a	n/a	n/a	n/a	n/a	n/a	n/a	n/a	n/a	n/a	n/a	n/a	n/a	n/a	n/a	n/a	10.3	260	13.9	495	12.4	423	12.9	229	12.5	1,407
	Foster Parent(s)	n/a	n/a	n/a	n/a	n/a	n/a	n/a	n/a	n/a	n/a	n/a	n/a	n/a	n/a	n/a	n/a	n/a	n/a	n/a	n/a	n/a	1.1	27	0.2	8	0.4	14	0.8	14	0.6	63
	Grandparent(s)	n/a	n/a	n/a	n/a	n/a	n/a	n/a	n/a	n/a	n/a	n/a	n/a	n/a	n/a	n/a	n/a	n/a	n/a	n/a	n/a	n/a	14.3	362	11.3	402	8.7	298	6.6	118	10.5	1,180
	Other Adult(s)	4.0	107	3.1	114	3.1	106	2.4	45	3.2	372	2.9	69	2.1	83	1.6	48	1.9	33	2.1	233	6.1	154	4.4	158	4.1	139	3.1	55	4.5	506	
	Sibling(s)	n/a	n/a	n/a	n/a	n/a	n/a	n/a	n/a	n/a	n/a	n/a	n/a	n/a	n/a	n/a	n/a	n/a	n/a	n/a	n/a	n/a	69.5	1,760	72.7	2,586	69.1	2,364	65.9	1,171	69.9	7,881
	Other children	4.7	125	3.6	135	3.1	109	2.9	55	3.6	424	4.5	106	3.3	130	2.1	65	2.7	47	3.1	348	5.1	130	3.3	119	3.0	101	3.0	54	3.6	404	
What is the language you use most often at home?	English	89.8	2,337	90.6	3,320	90.8	3,134	91.6	1,738	90.6	10,529	87.9	2,083	89.4	3,503	91.9	2,799	90.6	1,590	90.0	9,975	86.8	2,215	88.4	3,137	90.2	3,088	90.0	1,602	88.8	10,042	
	Spanish	7.5	194	6.2	228	5.6	193	4.8	91	6.1	706	8.1	191	6.6	258	4.1	126	4.5	79	5.9	654	8.7	223	6.8	242	5.2	179	4.6	81	6.4	725	
	Another language	2.8	72	3.2	117	3.6	124	3.6	68	3.3	381	4.1	97	4.0	156	3.9	120	4.9	86	4.1	459	4.5	114	4.8	170	4.6	158	5.4	97	4.8	539	

Community Domain Risk Factor: Laws and Norms Favorable Toward Drug Use																															
Question	Response	County 2019										County 2021										County 2023									
		6th		8th		10th		12th		Total		6th		8th		10th		12th		Total		6th		8th		10th		12th		Total	
		%	n	%	n	%	n	%	n	%	n	%	n	%	n	%	n	%	n	%	n	%	n	%	n	%	n	%	n	%	n
If a kid drank some beer, wine, or hard liquor (for example, vodka, whiskey, gin, or rum) in your neighborhood, would he or she be caught by the police?	NO!	8.7	184	12.7	418	19.8	604	25.9	402	16.1	1,608	7.6	140	11.5	390	16.9	450	22.6	339	14.1	1,319	7.2	146	9.9	310	16.9	503	19.5	295	13.0	1,254
	no	28.0	594	42.6	1,402	52.8	1,609	52.1	810	44.1	4,415	29.6	542	43.7	1,481	54.1	1,442	52.6	789	45.3	4,254	29.2	595	44.5	1,394	49.2	1,469	52.0	784	43.9	4,242
	yes	35.6	754	30.7	1,009	19.9	605	15.3	238	26.0	2,606	39.3	720	33.1	1,123	21.7	580	18.3	275	28.7	2,698	41.6	847	34.1	1,066	24.4	727	21.1	318	30.6	2,958
	YES!	27.7	586	14.0	460	7.5	228	6.8	105	13.8	1,379	23.4	429	11.7	395	7.3	195	6.4	96	11.9	1,115	22.0	449	11.5	360	9.6	285	7.4	112	12.5	1,206
If a kid smoked marijuana in your neighborhood, would he or she be caught by the police?	NO!	6.6	140	12.6	415	21.0	639	25.2	391	15.9	1,585	6.4	117	10.5	357	17.1	457	23.1	346	13.6	1,277	6.4	130	10.1	316	16.7	496	20.8	314	13.1	1,256
	no	21.1	446	35.2	1,157	46.9	1,428	50.5	782	38.2	3,813	23.6	430	37.2	1,259	47.8	1,278	49.8	744	39.6	3,711	23.7	480	37.4	1,166	44.7	1,329	48.1	725	38.5	3,700
	yes	36.8	777	33.9	1,115	23.0	701	16.6	258	28.5	2,851	39.6	721	36.3	1,229	26.1	697	20.1	301	31.4	2,948	41.9	849	37.7	1,174	27.1	804	21.5	324	32.8	3,151
	YES!	35.5	749	18.3	600	9.1	277	7.7	119	17.5	1,745	30.4	553	16.0	543	8.9	239	7.0	104	15.3	1,439	28.0	566	14.8	462	11.5	342	9.5	143	15.7	1,513
How wrong would most adults (over 21) in your neighborhood think it was for kids your age:																															
To drink alcohol?	Not Wrong at All	4.0	86	3.8	125	5.0	152	7.4	114	4.7	477	3.4	64	4.0	136	4.7	125	6.3	94	4.4	419	5.4	113	3.4	108	4.9	146	6.7	101	4.8	468
	A Little Bit Wrong	3.6	78	7.5	247	12.5	381	18.5	286	9.9	992	5.6	105	8.4	289	14.3	384	20.2	301	11.4	1,079	5.0	103	8.6	270	14.0	418	18.8	283	11.1	1,074
	Wrong	15.4	335	27.0	891	34.6	1,054	33.9	524	27.9	2,804	18.8	351	28.2	964	34.2	915	35.0	521	29.1	2,751	18.2	377	27.9	876	31.7	947	35.0	527	28.1	2,727
	Very wrong	77.0	1,674	61.7	2,037	47.9	1,458	40.2	621	57.5	5,790	72.1	1,344	59.4	2,035	46.8	1,254	38.4	572	55.1	5,205	71.4	1,482	60.1	1,885	49.5	1,480	39.5	594	56.0	5,441

*The Pennsylvania Youth Survey (PAYS) was significantly revised from 2021 to 2023. Trend data are reported in this report when the data are comparable. When cells include an "n/a" notation, it means the question was either not asked in a previous administration or the question was revised in a way that the 2023 data are not directly comparable. Please note that any question with an * at the end designates a question and/or response option that was part of this 2023 survey revision. Please see Appendix B of your Profile Report for a description of changes

Community Domain Risk Factor: Laws and Norms Favorable Toward Drug Use (continued)

Question	Response	County 2019										County 2021										County 2023									
		6th		8th		10th		12th		Total		6th		8th		10th		12th		Total		6th		8th		10th		12th		Total	
		%	n	%	n	%	n	%	n	%	n	%	n	%	n	%	n	%	n	%	n	%	n	%	n	%	n	%	n	%	n
How wrong would most adults (over 21) in your neighborhood think it was for kids your age:																															
To smoke cigarettes?	Not Wrong at All	4.0	86	3.5	114	4.6	141	7.6	117	4.6	458	3.2	60	3.8	128	4.2	113	6.1	91	4.2	392	5.0	103	3.2	100	4.9	146	5.4	81	4.4	430
	A Little Bit Wrong	3.2	69	5.5	180	8.1	246	11.0	170	6.6	665	3.8	70	5.4	184	8.1	218	10.5	156	6.7	628	3.9	81	5.3	165	7.8	231	10.1	152	6.5	629
	Wrong	13.0	282	22.8	753	28.5	866	30.8	476	23.6	2,377	16.2	301	25.1	854	30.5	817	32.2	479	26.0	2,451	14.2	294	23.3	727	28.7	855	34.2	513	24.7	2,389
	Very wrong	79.8	1,730	68.3	2,251	58.8	1,790	50.6	782	65.2	6,553	76.8	1,428	65.8	2,243	57.1	1,529	51.2	761	63.2	5,961	76.9	1,589	68.2	2,132	58.7	1,748	50.2	753	64.3	6,222
How wrong would most adults (over 21) in your neighborhood think it was for kids your age:																															
To use marijuana?	Not Wrong at All	3.8	81	3.9	127	6.3	191	8.8	135	5.3	534	3.2	60	3.9	134	4.7	126	7.3	109	4.6	429	5.1	105	3.5	108	4.9	147	5.7	85	4.6	445
	A Little Bit Wrong	2.4	52	5.4	178	10.3	312	13.3	205	7.5	747	2.1	38	5.6	189	9.0	241	15.0	222	7.3	690	1.7	34	5.1	158	9.0	269	13.6	204	6.9	665
	Wrong	9.1	195	18.8	619	27.1	821	28.8	444	20.8	2,079	11.6	215	21.1	717	28.2	754	31.0	460	22.8	2,146	9.9	202	18.7	583	25.7	764	31.1	466	20.9	2,015
	Very wrong	84.7	1,822	71.9	2,360	56.4	1,710	49.2	758	66.4	6,650	83.1	1,540	69.4	2,364	58.1	1,552	46.7	693	65.3	6,149	83.3	1,704	72.8	2,267	60.4	1,797	49.6	744	67.6	6,512

Community Domain Risk Factor: Low Neighborhood Attachment

Question	Response	County 2019										County 2021										County 2023									
		6th		8th		10th		12th		Total		6th		8th		10th		12th		Total		6th		8th		10th		12th		Total	
		%	n	%	n	%	n	%	n	%	n	%	n	%	n	%	n	%	n	%	n	%	n	%	n	%	n	%	n	%	n
I like my neighborhood	NO!	8.4	184	8.7	293	9.3	284	9.2	144	8.9	905	6.0	113	7.2	249	8.3	226	8.6	129	7.5	717	5.8	124	6.2	197	8.1	243	7.4	114	6.9	678
	no	10.0	220	13.5	451	15.9	486	14.9	233	13.7	1,390	9.7	184	15.6	537	15.3	414	15.2	229	14.3	1,364	11.7	248	13.5	431	13.3	401	13.1	201	13.0	1,281
	yes	39.3	865	46.9	1,570	53.1	1,625	54.5	852	48.3	4,912	45.5	864	52.0	1,796	55.9	1,517	56.0	841	52.5	5,018	44.0	934	52.9	1,686	56.8	1,712	57.2	878	52.9	5,210
	YES!	42.3	932	30.9	1,037	21.8	667	21.3	333	29.2	2,969	38.8	736	25.2	871	20.5	556	20.2	304	25.8	2,467	38.4	815	27.4	872	21.8	658	22.3	343	27.3	2,688
I'd like to get out of my neighborhood	NO!	50.0	1,086	40.8	1,357	30.9	943	27.8	433	37.8	3,819	47.8	900	34.0	1,168	31.5	854	26.1	390	34.8	3,312	48.3	1,006	37.8	1,195	34.0	1,025	28.6	439	37.4	3,665
	no	28.5	620	33.3	1,108	41.0	1,253	38.9	605	35.5	3,586	32.9	619	42.6	1,465	41.8	1,133	39.4	590	40.0	3,807	32.2	671	40.2	1,269	41.1	1,241	38.6	591	38.5	3,772
	yes	13.4	291	16.5	547	19.1	585	21.8	340	17.4	1,763	12.2	229	16.8	578	18.7	507	23.6	353	17.5	1,667	12.3	257	15.3	483	17.7	533	23.4	359	16.7	1,632
	YES!	8.1	177	9.4	313	9.0	275	11.5	179	9.3	944	7.2	136	6.5	225	7.9	214	11.0	164	7.8	739	7.2	150	6.7	212	7.2	218	9.4	144	7.4	724
If I had to move, I would miss the neighborhood I now live in	NO!	10.8	238	11.1	372	12.1	370	14.0	218	11.8	1,198	8.0	152	9.2	319	11.4	309	12.4	186	10.1	966	8.5	179	8.9	282	11.5	348	11.4	176	10.0	985
	no	14.7	325	19.2	642	24.1	738	24.4	380	20.5	2,085	13.2	252	22.8	789	26.2	710	28.2	424	22.7	2,175	14.0	293	19.1	607	23.4	708	24.0	369	20.1	1,977
	yes	28.6	634	34.5	1,156	39.0	1,195	39.7	619	35.4	3,604	33.3	634	37.7	1,303	40.5	1,100	40.1	603	38.0	3,640	28.9	607	39.1	1,242	41.3	1,248	44.3	682	38.4	3,779
	YES!	45.9	1,016	35.1	1,176	24.8	760	22.0	343	32.4	3,295	45.5	865	30.3	1,046	21.9	595	19.3	291	29.2	2,797	48.5	1,018	33.0	1,048	23.8	720	20.3	313	31.5	3,099

Community Domain Risk Factor: Perceived Availability of Drugs and Handguns

Question	Response	County 2019										County 2021										County 2023									
		6th		8th		10th		12th		Total		6th		8th		10th		12th		Total		6th		8th		10th		12th		Total	
		%	n	%	n	%	n	%	n	%	n	%	n	%	n	%	n	%	n	%	n	%	n	%	n	%	n	%	n	%	n
How easy would it be for you to get any, if you wanted to get any of the following:																															
Beer, wine, or hard liquor (for example, vodka, whiskey, gin, or rum)?	Very hard	73.1	1,541	51.6	1,722	34.9	1,073	29.2	456	47.6	4,792	69.0	1,276	51.2	1,757	36.5	985	31.6	473	47.4	4,491	70.6	1,453	50.6	1,605	41.8	1,259	33.3	507	49.4	4,824
	Sort of hard	13.1	277	18.4	614	19.0	585	17.6	275	17.4	1,751	15.6	289	20.9	715	20.7	558	18.0	270	19.3	1,832	15.6	322	22.5	712	20.9	630	20.7	315	20.3	1,979
	Sort of easy	8.0	169	17.5	582	24.0	736	24.4	381	18.5	1,868	8.2	152	16.1	551	22.1	595	24.4	365	17.6	1,663	7.6	156	17.3	547	21.4	645	23.2	353	17.4	1,701
	Very easy	5.7	120	12.5	416	22.0	677	28.7	448	16.5	1,661	7.1	131	11.8	406	20.7	557	25.9	388	15.7	1,482	6.2	128	9.6	305	15.8	477	22.9	349	12.9	1,259
How easy would it be for you to get any, if you wanted to get any of the following:																															
Cigarettes?	Very hard	81.8	1,714	68.7	2,280	54.2	1,660	42.1	657	62.9	6,311	80.3	1,473	68.8	2,351	58.4	1,568	48.7	728	64.9	6,120	79.4	1,626	67.4	2,128	61.9	1,861	52.4	794	65.9	6,409
	Sort of hard	8.5	178	13.8	457	18.3	562	16.0	249	14.4	1,446	9.5	175	15.1	515	19.8	531	21.8	325	16.4	1,546	10.3	210	15.8	500	18.6	558	21.2	321	16.3	1,589
	Sort of easy	5.1	107	9.3	308	13.6	417	16.5	257	10.8	1,089	4.8	88	8.8	301	11.6	312	15.9	238	10.0	939	4.6	95	9.6	304	10.1	303	13.1	199	9.3	901
	Very easy	4.6	96	8.3	275	13.8	424	25.4	396	11.9	1,191	5.3	98	7.3	249	10.2	274	13.6	203	8.7	824	5.7	117	7.1	223	9.5	286	13.3	201	8.5	827
How easy would it be for you to get any, if you wanted to get any of the following:																															
A handgun?	Very hard	85.4	1,794	78.2	2,596	72.4	2,217	67.4	1,048	76.3	7,655	83.3	1,526	77.6	2,647	70.8	1,899	69.4	1,034	75.5	7,106	82.1	1,673	77.4	2,444	74.3	2,228	70.9	1,078	76.4	7,423
	Sort of hard	7.9	166	10.7	355	14.3	439	16.9	263	12.2	1,223	9.0	165	11.9	405	14.9	400	15.7	234	12.8	1,204	9.3	190	12.5	395	13.1	394	15.6	237	12.5	1,216
	Sort of easy	3.5	74	5.6	185	7.1	216	8.2	128	6.0	603	3.9	72	6.0	203	7.3	197	8.9	132	6.4	604	4.9	99	5.9	187	6.9	207	6.8	104	6.1	597
	Very easy	3.1	66	5.5	182	6.2	191	7.5	116	5.5	555	3.8	69	4.5	155	7.0	188	6.0	90	5.3	502	3.8	77	4.1	131	5.6	169	6.6	101	4.9	478
How easy would it be for you to get any, if you wanted to get any of the following:																															
A drug like cocaine, LSD, heroin, or amphetamines?	Very hard	94.5	1,977	88.0	2,923	78.0	2,387	70.2	1,093	83.5	8,380	93.6	1,709	88.9	3,041	82.5	2,219	75.0	1,120	85.8	8,089	93.1	1,895	88.2	2,783	83.2	2,495	79.5	1,207	86.3	8,380
	Sort of hard	2.9	60	6.6	218	11.4	349	15.6	243	8.7	870	3.1	57	6.8	231	9.8	265	15.0	224	8.2	777	3.3	67	6.9	217	9.8	294	11.5	175	7.8	753
	Sort of easy	0.8	17	2.7	91	5.7	176	7.6	119	4.0	403	1.0	18	1.9	64	3.3	90	6.1	91	2.8	263	0.9	19	2.3	73	3.4	101	5.2	79	2.8	272
	Very easy	1.9	39	2.7	91	4.9	150	6.6	102	3.8	382	2.2	41	2.5	84	4.3	117	3.9	59	3.2	301	2.7	54	2.6	82	3.6	109	3.8	57	3.1	302
How easy would it be for you to get any, if you wanted to get any of the following:																															
Marijuana?	Very hard	91.2	1,887	76.0	2,515	52.9	1,621	40.8	633	66.6	6,656	90.1	1,638	78.4	2,669	59.3	1,593	46.5	693	70.2	6,593	91.2	1,850	77.1	2,432	64.4	1,929	50.5	769	71.9	6,980
	Sort of hard	4.5	93	8.8	292	13.1	403	15.8	245	10.3	1,033	5.1	93	9.9	336	14.3	385	15.3	228	11.1	1,042	3.6	73	10.0	315	12.5	376	14.6	222	10.2	986
	Sort of easy	1.7	36	7.6	250	13.7	421	17.3	269	9.8	976	1.7	30	6.0	204	12.1	326	15.5	231	8.4	791	2.0	40	6.7	210	10.8	324	15.7	239	8.4	813
	Very easy	2.6	54	7.6	251	20.2	620	26.1	405	13.3	1,330	3.1	56	5.8	196	14.2	382	22.7	338	10.3	972	3.3	66	6.2	197	12.3	368	19.2	293	9.5	924
How easy would it be for you to get any, if you wanted to get any of the following:																															
Prescription drugs not prescribed to you?	Very hard	77.2	1,731	60.7	2,178	46.6	1,553	44.8	806	57.2	6,268	75.9	1,535	61.0	2,246	50.7	1,497	47.2	797	58.7	6,075	81.1	1,644	65.0	2,046	58.9	1,765	57.7	871	65.4	6,326
	Sort of hard	11.6	261	20.1	722	23.3	777	25.1	452	20.2	2,212	14.5	293	21.0	773	25.7	758	25.1	424	21.7	2,248	9.1	185	15.3	481	18.0	540	17.4	262	15.2	1,468
	Sort of easy	6.9	154	11.7	421	18.9	630	18.5	332	14.0	1,537	6.5	132	12.4	456	15.5	458	18.9	320	13.2	1,366	4.8	97	10.9	342	12.1	363	13.9	210	10.5	1,012
	Very easy	4.3	97	7.5	268	11.1	371	11.6	209	8.6	945	3.1	63	5.5	204	8.2	241	8.8	149	6.4	657	5.0	101	8.8	277	10.9	328	11.0	166	9.0	872

Community Domain Risk Factor: Perceived Availability of Drugs and Handguns (continued)

Question	Response	County 2019										County 2021										County 2023									
		6th		8th		10th		12th		Total		6th		8th		10th		12th		Total		6th		8th		10th		12th		Total	
		%	n	%	n	%	n	%	n	%	n	%	n	%	n	%	n	%	n	%	n	%	n	%	n	%	n	%	n	%	n
If you drank alcohol during the past 12 months, how did you usually get it? (Please note the data reported here are of ALL students, including non-users. Profile reports produced for PAYS report these data only of past-year users. Because these data are of ALL students, the numbers and percentages here will not align with the data presented in your profile report. In 2021/2023, this question involved skip logic, and students reporting that they had not used alcohol in their lifetime were not shown this question. In the data, those not using in their lifetime were recoded as "Did not drink any alcohol" for this item.)	Did not drink any alcohol	95.8	1,731	89.9	2,674	77.8	1,964	67.0	874	84.2	7,243	96.6	2,164	92.2	3,420	85.2	2,359	74.4	1,155	88.6	9,098	96.7	2,342	92.2	3,127	87.6	2,802	80.3	1,310	90.0	9,581
	Bought it in a store	0.4	8	0.2	5	0.6	14	1.2	15	0.5	42	0.0	0	0.8	6	1.8	15	3.7	23	1.7	44	0.0	1	0.1	2	0.3	11	0.7	12	0.2	26
	Bought it at a restaurant, bar or club	0.2	4	0.1	3	0.6	14	0.8	11	0.4	32	0.0	0	0.9	7	0.5	4	1.9	12	0.9	23	0.0	0	0.1	4	0.3	9	0.4	6	0.2	19
	Bought it at a public event such as a concert or sporting event	0.2	3	0.2	5	0.4	10	0.5	7	0.3	25	0.7	2	1.1	9	0.7	6	1.6	10	1.1	27	0.0	1	0.1	4	0.2	7	0.5	8	0.2	20
	Gave someone money to buy it for me	0.6	10	0.9	26	3.5	89	10.5	137	3.0	262	0.3	1	2.1	17	8.3	68	17.6	111	7.7	197	0.1	3	0.3	11	1.2	39	3.9	64	1.1	117
	Parents/caregivers provided it to me	2.7	49	3.5	105	5.8	147	7.7	101	4.7	402	10.6	32	15.1	120	15.7	128	18.0	113	15.5	393	1.9	46	3.2	107	4.1	132	6.5	106	3.7	391
	Friends' parents/caregivers provided it to me	0.7	13	1.5	45	3.4	86	7.2	94	2.8	238	1.3	4	3.5	28	9.0	73	12.7	80	7.3	185	0.2	5	0.8	26	2.0	65	3.1	50	1.4	146
	Friends, brothers, or sisters over 21 provided it to me	0.6	10	1.2	36	4.5	114	11.0	143	3.5	303	2.6	8	5.2	41	11.3	92	25.1	158	11.8	299	0.1	2	0.8	27	2.3	72	5.2	85	1.7	186
	Friends, brothers, or sisters under 21 provided it to me	0.5	9	1.2	35	3.3	82	5.9	77	2.4	203	2.0	6	5.7	45	9.3	76	15.1	95	8.7	222	0.2	5	1.0	35	2.3	75	3.9	63	1.7	178
	Other relatives (uncles, aunts, cousins, grandparents, etc.) provided it to me	1.4	26	2.2	64	3.8	95	4.6	60	2.8	245	8.6	26	7.8	62	7.4	60	8.6	54	7.9	202	0.4	9	1.5	50	1.5	48	3.6	59	1.6	166
	Other source provided it to me	0.6	11	2.3	69	5.4	135	7.3	95	3.6	310	5.3	16	6.4	51	11.0	90	11.9	75	9.1	232	0.6	14	0.9	30	1.9	61	3.4	55	1.5	160
Took without permission, stole, or found it (my home, friend's home, store, etc.)	1.4	26	4.7	139	9.4	237	9.4	122	6.1	524	7.3	22	16.2	129	21.1	172	17.5	110	17.0	433	0.5	11	3.2	108	4.3	137	4.4	71	3.1	327	
If you used any prescription drugs without a prescription during the last 12 months, how did you get them? (Please note the data reported here are of ALL students, including non-users. Profile reports produced for PAYS report these data only of past-year users. Because these data are of ALL students, the numbers and percentages here will not align with the data presented in your profile report)	I did not take any prescription drugs without a doctor's prescription	98.6	1,730	97.7	2,894	95.9	2,408	96.2	1,254	97.1	8,286	97.5	1,626	96.3	2,980	97.3	2,309	96.2	1,307	96.8	8,222	99.9	2,635	99.4	3,573	99.7	3,461	99.7	1,812	99.6	11,481
	Took them from a family member living in my home	1.0	17	1.5	44	2.0	49	1.8	23	1.6	133	1.6	27	2.4	74	1.3	32	1.7	23	1.8	156	0.1	3	0.4	14	0.1	5	0.2	4	0.2	26
	Took them from other relatives not living in my home	0.2	4	0.4	12	0.3	7	0.5	6	0.3	29	0.2	3	0.6	20	0.5	11	0.6	8	0.5	42	0.0	0	0.1	2	0.1	2	0.0	0	0.0	4
	Took them from someone not related to me	0.2	4	0.2	7	0.7	17	0.5	6	0.4	34	0.3	5	0.5	17	0.6	15	0.4	5	0.5	42	0.0	0	0.0	1	0.1	2	0.0	0	0.0	3
	A friend or family member gave them to me	0.7	12	0.9	26	1.9	48	1.4	18	1.2	104	1.3	21	1.4	43	1.4	34	1.5	21	1.4	119	0.0	1	0.3	9	0.2	8	0.1	2	0.2	20
	Bought them from someone	0.2	4	0.5	15	0.8	21	0.4	5	0.5	45	0.2	4	0.5	14	0.7	17	1.8	25	0.7	60	0.0	0	0.0	0	0.0	0	0.1	1	0.0	1
	Ordered them over the Internet	0.2	4	0.3	10	0.4	11	0.6	8	0.4	33	0.4	7	0.6	19	0.4	9	1.0	13	0.6	48	0.0	0	0.0	1	0.0	0	0.1	1	0.0	2

Community Domain Risk Factor: Perceived Availability of Drugs and Handguns (continued)

Question	Response	County 2019										County 2021										County 2023										
		6th		8th		10th		12th		Total		6th		8th		10th		12th		Total		6th		8th		10th		12th		Total		
		%	n	%	n	%	n	%	n	%	n	%	n	%	n	%	n	%	n	%	n	%	n	%	n	%	n	%	n	%	n	
If you used an electronic vapor product such as a vape or e-cigarette in the past year, how did you usually get it?	Did not use electronic vapor product	n/a	n/a	n/a	n/a	n/a	n/a	n/a	n/a	n/a	n/a	n/a	n/a	n/a	n/a	n/a	n/a	n/a	n/a	n/a	n/a	n/a	97.4	2,405	92.3	3,228	90.8	3,030	87.9	1,520	92.3	10,183
	A friend gave it to me for free	n/a	n/a	n/a	n/a	n/a	n/a	n/a	n/a	n/a	n/a	n/a	n/a	n/a	n/a	n/a	n/a	n/a	n/a	n/a	n/a	n/a	0.7	17	3.8	132	4.5	149	5.0	87	3.5	385
	A family member gave it to me for free	n/a	n/a	n/a	n/a	n/a	n/a	n/a	n/a	n/a	n/a	n/a	n/a	n/a	n/a	n/a	n/a	n/a	n/a	n/a	n/a	n/a	0.4	10	0.9	32	1.0	32	0.9	16	0.8	90
	I bought it from someone under 21	n/a	n/a	n/a	n/a	n/a	n/a	n/a	n/a	n/a	n/a	n/a	n/a	n/a	n/a	n/a	n/a	n/a	n/a	n/a	n/a	n/a	0.1	2	0.9	32	1.4	47	1.2	20	0.9	101
	I bought it from someone over 21	n/a	n/a	n/a	n/a	n/a	n/a	n/a	n/a	n/a	n/a	n/a	n/a	n/a	n/a	n/a	n/a	n/a	n/a	n/a	n/a	n/a	0.1	2	0.5	19	1.0	32	1.1	19	0.7	72
	I bought it from a store	n/a	n/a	n/a	n/a	n/a	n/a	n/a	n/a	n/a	n/a	n/a	n/a	n/a	n/a	n/a	n/a	n/a	n/a	n/a	n/a	n/a	0.0	1	0.4	14	1.4	48	3.5	60	1.1	123
	I bought it on the Internet	n/a	n/a	n/a	n/a	n/a	n/a	n/a	n/a	n/a	n/a	n/a	n/a	n/a	n/a	n/a	n/a	n/a	n/a	n/a	n/a	n/a	0.0	0	0.1	3	0.4	14	0.6	11	0.3	28
	I gave someone money to buy it for me	n/a	n/a	n/a	n/a	n/a	n/a	n/a	n/a	n/a	n/a	n/a	n/a	n/a	n/a	n/a	n/a	n/a	n/a	n/a	n/a	n/a	0.1	2	1.1	39	1.9	65	2.4	41	1.3	147
	I took it from someone	n/a	n/a	n/a	n/a	n/a	n/a	n/a	n/a	n/a	n/a	n/a	n/a	n/a	n/a	n/a	n/a	n/a	n/a	n/a	n/a	n/a	1.0	25	1.5	51	1.5	49	0.8	13	1.3	138
	Other source not listed here	n/a	n/a	n/a	n/a	n/a	n/a	n/a	n/a	n/a	n/a	n/a	n/a	n/a	n/a	n/a	n/a	n/a	n/a	n/a	n/a	n/a	0.8	20	2.2	77	2.4	80	1.8	31	1.9	208

Community Domain Protective Factor: Rewards for Prosocial Involvement

Question	Response	County 2019										County 2021										County 2023									
		6th		8th		10th		12th		Total		6th		8th		10th		12th		Total		6th		8th		10th		12th		Total	
		%	n	%	n	%	n	%	n	%	n	%	n	%	n	%	n	%	n	%	n	%	n	%	n	%	n	%	n	%	n
My neighbors notice when I am doing a good job and let me know	NO!	35.7	772	40.0	1,340	42.4	1,299	44.0	688	40.4	4,099	32.5	609	39.0	1,343	41.0	1,113	43.5	654	39.0	3,719	31.8	657	35.4	1,122	39.6	1,195	38.3	587	36.4	3,561
	no	39.9	863	39.1	1,312	38.6	1,181	33.3	520	38.2	3,876	44.7	838	44.1	1,521	41.3	1,122	34.2	514	41.9	3,995	44.5	921	43.6	1,383	40.5	1,220	37.1	569	41.8	4,093
	yes	17.6	381	15.4	517	14.9	455	16.4	256	15.9	1,609	17.2	322	13.4	463	14.3	388	17.1	257	15.0	1,430	18.2	376	15.9	503	15.3	462	18.5	284	16.6	1,625
	YES!	6.8	148	5.5	185	4.1	126	6.3	98	5.5	557	5.7	107	3.5	121	3.4	93	5.2	78	4.2	399	5.6	115	5.1	162	4.5	137	6.1	93	5.2	507
There are people in my neighborhood who are proud of me when I do something well	NO!	29.3	631	33.4	1,118	36.0	1,101	38.1	597	34.0	3,447	27.9	521	32.9	1,131	36.1	979	38.2	574	33.7	3,205	26.8	549	30.5	964	33.9	1,020	34.0	520	31.3	3,053
	no	32.0	690	33.3	1,116	34.3	1,050	28.2	441	32.5	3,297	34.4	642	38.3	1,319	34.3	929	29.7	446	35.1	3,336	36.1	738	37.3	1,181	35.7	1,074	30.9	473	35.6	3,466
	yes	27.8	599	24.7	828	23.1	707	25.9	406	25.1	2,540	28.0	522	22.4	772	24.2	656	25.4	382	24.5	2,332	26.2	536	24.3	769	23.7	714	26.9	412	24.9	2,431
	YES!	10.9	235	8.5	286	6.7	204	7.8	122	8.4	847	9.7	180	6.4	219	5.4	145	6.7	100	6.8	644	10.9	222	7.9	249	6.7	201	8.1	124	8.2	796
There are people in my neighborhood who encourage me to do my best	NO!	23.2	500	28.1	939	33.4	1,021	36.4	567	30.0	3,027	21.7	405	27.7	952	31.1	845	35.4	530	28.7	2,732	22.2	456	25.1	796	30.4	916	29.6	454	26.8	2,622
	no	25.8	555	28.6	957	29.2	893	24.9	388	27.6	2,793	29.1	543	34.1	1,173	32.4	880	27.4	411	31.6	3,007	29.6	608	33.6	1,064	32.8	987	30.8	472	32.0	3,131
	yes	34.6	745	31.4	1,048	28.4	867	30.1	468	31.0	3,128	34.8	649	29.3	1,008	28.2	764	28.8	431	30.0	2,852	32.6	670	30.6	971	28.8	868	30.4	466	30.5	2,975
	YES!	16.4	353	11.9	397	8.9	273	8.6	134	11.4	1,157	14.4	269	8.9	305	8.3	224	8.4	126	9.7	924	15.7	322	10.7	339	8.0	241	9.1	140	10.7	1,042

*The Pennsylvania Youth Survey (PAYS) was significantly revised from 2021 to 2023. Trend data are reported in this report when the data are comparable. When cells include an "n/a" notation, it means the question was either not asked in a previous administration or the question was revised in a way that the 2023 data are not directly comparable. Please note that any question with an * at the end designates a question and/or response option that was part of this 2023 survey revision. Please see Appendix B of your Profile Report for a description of changes

School Domain Risk Factor: Academic Failure																															
Question	Response	County 2019										County 2021										County 2023									
		6th		8th		10th		12th		Total		6th		8th		10th		12th		Total		6th		8th		10th		12th		Total	
		%	n	%	n	%	n	%	n	%	n	%	n	%	n	%	n	%	n	%	n	%	n	%	n	%	n	%	n	%	n
Putting them all together, what were your grades like last year?	Mostly A's	56.4	1,253	47.2	1,597	43.4	1,356	51.8	828	48.7	5,034	56.5	1,132	43.1	1,545	43.5	1,211	52.2	814	47.3	4,702	57.8	1,259	52.4	1,736	48.7	1,530	56.1	899	53.0	5,424
	Mostly B's	32.1	713	32.7	1,107	35.5	1,112	34.3	549	33.7	3,481	31.8	637	31.6	1,135	30.2	841	26.2	408	30.4	3,021	32.6	710	31.3	1,036	31.6	994	28.0	448	31.1	3,188
	Mostly C's	8.6	191	14.7	499	15.9	497	11.0	176	13.2	1,363	7.6	152	16.5	592	16.6	461	14.2	221	14.4	1,426	7.0	152	12.2	404	14.5	457	12.0	193	11.8	1,206
	Mostly D's	1.5	34	3.7	126	3.8	119	2.6	41	3.1	320	2.2	45	5.3	190	6.9	191	4.9	76	5.1	502	1.8	39	3.2	105	3.9	122	3.0	48	3.1	314
	Mostly E's or F's	1.4	30	1.7	56	1.4	44	0.3	5	1.3	135	1.9	38	3.5	126	2.9	80	2.5	39	2.8	283	0.8	17	1.0	34	1.3	40	0.9	14	1.0	105
Are your school grades better than the grades of most students in your class?	NO!	6.5	142	7.7	261	8.0	250	9.0	142	7.8	795	5.6	106	7.9	277	9.2	252	9.0	137	8.0	772	6.2	132	5.0	162	7.9	241	7.8	121	6.6	656
	no	27.6	599	27.7	939	29.6	921	25.4	403	27.9	2,862	27.5	522	30.9	1,080	30.2	828	25.0	380	29.1	2,810	27.7	587	28.3	913	27.6	840	25.1	389	27.5	2,729
	yes	49.7	1,078	47.3	1,603	46.9	1,459	46.2	732	47.5	4,872	50.7	964	45.0	1,572	46.6	1,279	46.0	698	46.7	4,513	48.2	1,020	48.7	1,574	46.6	1,419	44.7	692	47.3	4,705
	YES!	16.1	350	17.3	585	15.5	481	19.5	309	16.8	1,725	16.3	309	16.1	564	14.0	384	19.9	302	16.1	1,559	17.9	379	18.0	581	17.8	543	22.4	347	18.6	1,850

School Domain Risk Factor: Low Commitment to School																															
Question	Response	County 2019										County 2021										County 2023									
		6th		8th		10th		12th		Total		6th		8th		10th		12th		Total		6th		8th		10th		12th		Total	
		%	n	%	n	%	n	%	n	%	n	%	n	%	n	%	n	%	n	%	n	%	n	%	n	%	n	%	n	%	n
During the last four weeks, how many whole days of school have you missed because you skipped or cut?	None	87.7	2,063	88.5	3,076	86.0	2,723	83.6	1,346	86.8	9,208	79.9	1,642	82.5	2,982	84.7	2,374	79.4	1,243	82.1	8,241	78.0	1,760	80.1	2,665	81.9	2,579	81.3	1,306	80.4	8,310
	1 day	5.9	139	6.2	214	6.9	218	8.6	138	6.7	709	8.5	174	7.3	263	6.6	186	10.2	159	7.8	782	10.2	229	9.5	315	8.5	269	8.6	138	9.2	951
	2 days	2.6	62	2.6	90	3.1	99	2.9	46	2.8	297	3.8	79	3.4	124	3.6	102	4.0	62	3.7	367	5.0	112	4.7	157	4.1	130	4.3	69	4.5	468
	3 days	1.6	37	1.3	46	1.4	44	2.3	37	1.5	164	3.1	64	2.8	100	2.0	56	2.7	43	2.6	263	2.7	61	2.6	87	2.1	67	2.5	40	2.5	255
	4 to 5 days	1.4	33	0.9	33	1.4	45	1.4	23	1.3	134	2.3	47	2.4	85	2.0	55	2.0	32	2.2	219	2.8	63	2.2	72	2.2	69	1.7	28	2.2	232
	6 to 10 days	0.4	10	0.2	6	0.6	19	0.6	10	0.4	45	1.1	22	1.2	42	0.6	18	0.8	13	0.9	95	0.8	19	0.6	20	0.6	18	0.9	15	0.7	72
	11 or more days	0.4	9	0.3	10	0.5	17	0.6	10	0.4	46	1.3	26	0.6	20	0.4	12	0.8	13	0.7	71	0.5	12	0.3	11	0.6	18	0.7	11	0.5	52
How important do you think the things you are learning in school are going to be for your later life?	Very important	46.4	1,088	25.7	888	21.1	666	22.9	368	28.5	3,010	35.7	727	18.6	672	12.4	348	15.1	236	19.8	1,983	29.9	670	17.3	576	14.8	465	18.0	288	19.4	1,999
	Quite important	26.0	610	24.5	848	20.6	651	22.6	363	23.4	2,472	28.4	578	23.7	854	17.4	488	19.7	307	22.3	2,227	28.1	631	24.8	827	20.1	632	21.0	336	23.5	2,426
	Fairly important	16.9	396	27.2	940	28.8	909	29.6	476	25.8	2,721	22.2	452	29.2	1,053	30.6	857	28.4	443	28.0	2,805	24.6	553	31.1	1,036	31.3	987	29.3	469	29.5	3,045
	Slightly important	8.1	189	16.7	578	21.2	669	19.0	306	16.5	1,742	10.4	212	22.2	801	29.3	822	28.0	437	22.7	2,272	13.0	291	20.8	692	25.4	800	25.1	403	21.2	2,186
	Not at all important	2.6	62	5.9	205	8.2	259	5.8	94	5.9	620	3.4	69	6.3	228	10.3	288	8.7	135	7.2	720	4.4	99	5.9	198	8.4	266	6.7	107	6.5	670
How interesting are most of your courses to you?	Very interesting and stimulating	20.3	456	10.3	353	10.3	325	18.8	301	13.8	1,435	15.5	307	7.9	285	7.1	200	12.6	196	9.9	988	12.5	269	7.8	259	9.1	286	13.9	223	10.2	1,037
	Quite interesting	34.8	782	23.2	799	23.2	729	29.1	467	26.6	2,777	34.4	681	23.3	838	20.6	576	28.3	442	25.5	2,537	31.9	684	22.7	753	21.9	688	29.1	467	25.4	2,592
	Fairly interesting	29.1	655	35.4	1,216	38.5	1,210	31.2	501	34.3	3,582	32.8	650	36.7	1,321	38.8	1,087	35.2	549	36.3	3,607	34.6	742	38.2	1,266	38.7	1,216	33.7	541	36.9	3,765
	Slightly Dull	10.0	224	19.2	659	18.4	579	13.5	217	16.1	1,679	11.5	228	21.3	768	21.5	601	16.5	258	18.7	1,855	13.9	299	22.0	727	20.1	632	16.1	259	18.8	1,917
	Very Dull	5.8	131	12.0	412	9.6	301	7.4	118	9.2	962	5.8	115	10.7	386	12.0	336	7.4	115	9.6	952	7.0	151	9.2	306	10.2	322	7.2	115	8.8	894

School Domain Risk Factor: Low Commitment to School (continued)

Question	Response	County 2019										County 2021										County 2023									
		6th		8th		10th		12th		Total		6th		8th		10th		12th		Total		6th		8th		10th		12th		Total	
		%	n	%	n	%	n	%	n	%	n	%	n	%	n	%	n	%	n	%	n	%	n	%	n	%	n	%	n	%	n
How often do you feel that the school work you are assigned is meaningful and important?	Never	6.6	151	10.4	357	12.6	397	12.8	205	10.6	1,110	5.7	116	9.9	354	15.3	426	13.3	207	11.1	1,103	7.7	169	9.3	307	12.7	399	10.6	170	10.2	1,045
	Seldom	5.6	128	16.6	567	21.9	687	23.3	373	16.8	1,755	7.0	141	14.9	535	23.1	644	24.9	387	17.2	1,707	7.6	167	14.5	477	19.8	620	21.8	349	15.8	1,613
	Sometimes	26.2	599	37.1	1,269	41.4	1,300	38.7	619	36.2	3,787	30.7	620	42.5	1,520	42.5	1,186	39.4	612	39.6	3,938	35.3	774	44.2	1,457	43.5	1,363	42.3	678	41.8	4,272
	Often	31.7	724	23.5	805	18.0	566	18.8	301	22.9	2,396	31.2	629	22.2	796	14.3	400	18.0	280	21.2	2,105	27.8	609	21.7	714	17.5	549	18.8	301	21.3	2,173
	Almost Always	29.9	683	12.4	425	6.1	190	6.3	101	13.4	1,399	25.4	513	10.4	374	4.9	137	4.4	69	11.0	1,093	21.6	474	10.3	340	6.5	204	6.4	103	11.0	1,121
Now thinking back over the past year in school, how often did you:																															
Enjoy being in school?	Never	10.1	233	13.3	458	13.3	420	13.2	210	12.6	1,321	8.5	175	11.9	428	15.4	429	12.1	188	12.2	1,220	9.6	215	9.0	298	13.6	426	10.3	166	10.7	1,105
	Seldom	8.8	205	13.0	446	15.4	486	13.0	207	12.8	1,344	7.8	160	13.5	483	17.4	487	16.8	261	13.9	1,391	9.0	201	14.2	472	15.3	481	16.6	267	13.8	1,421
	Sometimes	29.6	687	36.0	1,236	38.1	1,199	35.0	557	35.1	3,679	30.3	623	38.5	1,380	37.3	1,041	37.2	579	36.3	3,623	33.8	758	38.4	1,275	40.0	1,258	37.2	597	37.7	3,888
	Often	28.9	669	25.5	875	25.5	803	29.2	464	26.8	2,811	29.2	601	25.1	899	23.3	651	25.6	398	25.5	2,549	26.3	590	27.5	912	23.4	737	26.5	425	25.8	2,664
	Almost Always	22.6	524	12.2	418	7.7	243	9.6	152	12.7	1,337	24.1	496	11.0	395	6.7	186	8.4	130	12.1	1,207	21.3	476	11.0	365	7.7	241	9.3	149	11.9	1,231
Now thinking back over the past year in school, how often did you:																															
Hate being in school?	Never	20.8	479	12.0	412	8.2	257	11.9	188	12.8	1,336	20.3	415	9.2	328	7.2	202	9.9	153	11.0	1,098	16.3	363	9.4	310	7.5	236	11.2	179	10.6	1,088
	Seldom	22.8	526	19.5	667	17.1	537	20.9	331	19.7	2,061	22.3	457	19.7	703	16.6	464	19.1	295	19.3	1,919	23.0	513	19.3	638	17.6	552	19.8	316	19.7	2,019
	Sometimes	31.9	734	33.5	1,149	34.9	1,097	35.8	567	33.9	3,547	32.4	664	35.4	1,264	33.3	930	36.8	568	34.4	3,426	31.7	707	33.6	1,114	35.9	1,125	35.3	564	34.2	3,510
	Often	14.5	334	19.7	674	24.7	777	20.3	321	20.1	2,106	13.9	285	20.7	741	27.2	760	22.2	342	21.4	2,128	16.0	357	23.4	774	23.7	742	23.2	371	21.8	2,244
	Almost Always	10.0	231	15.3	524	15.1	476	11.1	175	13.4	1,406	11.1	227	15.1	539	15.6	436	12.0	186	13.9	1,388	13.0	291	14.4	476	15.2	477	10.5	167	13.7	1,411
Now thinking back over the past year in school, how often did you:																															
Try to do best work in school?	Never	1.7	39	2.4	83	3.3	104	4.7	74	2.9	300	1.1	23	2.0	73	3.4	96	3.8	59	2.5	251	1.3	29	1.2	41	3.2	100	3.9	63	2.3	233
	Seldom	1.6	38	3.4	116	4.5	141	3.8	60	3.4	355	1.9	38	4.2	149	6.0	168	4.9	76	4.3	431	2.2	49	3.4	114	4.1	130	5.4	86	3.7	379
	Sometimes	7.2	166	13.8	474	18.0	565	18.6	296	14.3	1,501	7.9	162	17.2	616	20.9	583	22.2	344	17.1	1,705	8.9	199	15.8	523	20.8	654	19.4	311	16.4	1,687
	Often	22.5	518	31.3	1,072	35.6	1,118	32.6	518	30.8	3,226	24.1	493	32.0	1,147	35.0	979	31.9	496	31.2	3,115	26.4	590	32.0	1,063	32.8	1,028	36.0	576	31.7	3,257
	Almost Always	67.0	1,546	49.1	1,681	38.7	1,215	40.3	641	48.6	5,083	65.0	1,329	44.7	1,602	34.7	969	37.2	578	44.9	4,478	61.2	1,367	47.5	1,576	39.1	1,226	35.2	563	46.0	4,732

School Domain Protective Factor: Opportunities for Prosocial Involvement

Question	Response	County 2019										County 2021										County 2023									
		6th		8th		10th		12th		Total		6th		8th		10th		12th		Total		6th		8th		10th		12th		Total	
		%	n	%	n	%	n	%	n	%	n	%	n	%	n	%	n	%	n	%	n	%	n	%	n	%	n	%	n	%	n
Teachers ask me to work on special classroom projects	NO!	15.1	330	19.2	647	19.5	601	20.2	318	18.6	1,896	14.2	271	17.1	595	22.0	604	20.8	315	18.5	1,785	13.4	280	16.3	520	21.9	659	22.6	348	18.4	1,807
	no	39.8	871	47.1	1,588	51.5	1,585	45.5	717	46.6	4,761	41.8	797	51.6	1,796	55.5	1,523	51.4	777	50.8	4,893	44.6	934	52.2	1,663	53.6	1,616	48.5	746	50.4	4,959
	yes	32.8	718	26.7	901	24.0	739	26.5	417	27.2	2,775	34.3	654	24.9	868	19.4	532	22.0	333	24.8	2,387	31.6	662	24.7	788	20.1	607	22.8	350	24.5	2,407
	YES!	12.3	269	7.0	236	5.0	153	7.8	123	7.6	781	9.7	184	6.4	222	3.0	83	5.7	86	6.0	575	10.5	219	6.7	213	4.4	134	6.1	93	6.7	659
There are lots of chances for students in my school to talk one-on-one with a teacher	NO!	6.0	130	6.2	211	6.0	186	6.6	103	6.2	630	5.2	99	5.1	177	5.9	162	5.1	77	5.4	515	6.5	135	4.1	130	6.4	195	5.4	84	5.5	544
	no	15.8	343	17.3	587	18.0	556	13.5	212	16.6	1,698	16.8	320	16.8	584	17.0	465	11.8	178	16.1	1,547	17.1	357	16.7	536	16.5	501	12.2	189	16.0	1,583
	yes	46.1	999	49.8	1,685	54.7	1,695	50.9	800	50.7	5,179	49.1	932	55.0	1,909	56.8	1,551	57.0	860	54.7	5,252	46.7	973	55.1	1,766	55.6	1,688	56.8	878	53.7	5,305
	YES!	32.1	695	26.6	902	21.3	659	29.1	457	26.5	2,713	28.9	549	23.0	798	20.3	554	26.1	393	23.9	2,294	29.7	618	24.1	774	21.5	652	25.5	394	24.7	2,438
I have lots of chances to be part of class discussions or activities	NO!	4.2	93	4.0	135	4.1	127	4.8	75	4.2	430	3.5	68	3.6	126	4.4	119	4.2	63	3.9	376	3.8	80	2.6	83	5.0	150	4.2	65	3.8	378
	no	10.2	224	9.3	313	10.3	318	7.9	124	9.6	979	9.2	176	9.6	332	9.2	252	8.6	130	9.2	890	11.0	233	8.4	270	8.6	261	7.9	122	9.0	886
	yes	45.9	1,013	54.3	1,832	59.6	1,842	56.4	888	54.4	5,575	48.5	932	57.8	2,004	61.0	1,662	58.0	876	56.9	5,474	45.9	970	56.8	1,824	58.9	1,784	57.3	881	55.2	5,459
	YES!	39.7	875	32.5	1,096	26.0	805	31.0	488	31.9	3,264	38.8	746	28.9	1,003	25.4	692	29.2	441	30.0	2,882	39.3	832	32.2	1,033	27.5	834	30.5	469	32.0	3,168
In my school, students have lots of chances to help decide things like class activities and rules	NO!	9.2	200	13.0	438	15.2	469	14.7	230	13.1	1,337	7.6	144	10.9	376	14.4	392	14.0	211	11.7	1,123	6.8	142	10.0	319	13.5	407	11.1	171	10.6	1,039
	no	28.1	611	34.3	1,155	35.5	1,095	32.7	512	33.1	3,373	25.7	490	36.5	1,263	40.5	1,104	32.8	495	34.9	3,352	25.8	542	30.6	975	35.7	1,077	34.5	531	31.7	3,125
	yes	43.8	951	39.8	1,338	39.9	1,229	39.7	622	40.6	4,140	51.3	978	42.9	1,484	37.2	1,013	42.6	643	42.9	4,118	50.6	1,062	47.2	1,504	40.9	1,233	43.2	665	45.4	4,464
	YES!	18.9	410	12.9	433	9.4	290	13.0	203	13.1	1,336	15.5	295	9.8	339	7.9	215	10.5	159	10.5	1,008	16.8	353	12.2	390	9.9	299	11.2	173	12.3	1,215
There are lots of chances for students in my school to get involved in sports, clubs, and other school activities outside of class	NO!	4.0	89	3.2	109	3.5	109	5.0	78	3.8	385	2.7	51	2.8	99	3.7	102	4.3	65	3.3	317	2.4	50	1.9	60	3.9	119	3.3	51	2.8	280
	no	8.2	182	4.3	144	5.1	156	5.2	82	5.5	564	9.7	185	5.2	182	5.2	142	4.4	67	6.0	576	8.0	170	4.0	128	4.7	142	4.2	65	5.1	505
	yes	39.3	871	39.9	1,348	41.9	1,291	39.7	622	40.3	4,132	44.0	840	48.6	1,690	46.6	1,268	43.1	649	46.3	4,447	41.7	883	42.1	1,349	43.9	1,324	44.1	680	42.9	4,236
	YES!	48.5	1,076	52.6	1,779	49.5	1,528	50.1	784	50.4	5,167	43.6	832	43.3	1,507	44.5	1,211	48.1	725	44.5	4,275	47.9	1,013	52.0	1,664	47.4	1,429	48.4	747	49.1	4,853
In the past 12 months, in which of the following activities did you participate?	Organized community activities (such as scouting, 4H, service clubs, YMCA, etc)	17.8	333	19.2	588	20.8	561	29.2	413	21.0	1,895	11.5	202	12.2	397	16.1	409	22.9	331	14.9	1,339	12.1	240	15.5	481	18.8	559	23.0	351	17.0	1,631
	Family supported activities or hobbies (such as dance, gymnastics, hiking, biking, skating, etc.)	47.2	881	46.6	1,427	43.6	1,175	45.1	637	45.6	4,120	48.8	857	45.3	1,479	45.7	1,161	46.3	670	46.3	4,167	56.0	1,114	55.6	1,723	52.0	1,544	54.6	832	54.4	5,213
	School sponsored activities (such as sports, music, clubs, after school programs, etc.)	53.2	992	62.8	1,923	62.3	1,678	68.9	973	61.6	5,566	44.3	778	52.4	1,712	59.0	1,498	63.6	919	54.5	4,907	55.0	1,095	62.9	1,950	63.6	1,891	69.1	1,052	62.5	5,988
	Faith-based activities (such as choir, youth group, mission, church leagues, etc)	31.6	590	36.5	1,118	31.5	849	31.3	442	33.2	2,999	24.8	436	26.8	876	28.2	716	28.4	411	27.1	2,439	34.5	687	34.4	1,066	30.2	898	30.1	458	32.4	3,109
	Job, employed	2.1	40	7.7	235	33.1	891	65.0	919	23.1	2,085	3.2	56	9.0	293	41.9	1,063	72.0	1,041	27.2	2,453	3.4	68	10.0	309	43.7	1,298	73.1	1,114	29.1	2,789
	Volunteer	15.9	297	22.1	678	29.6	798	43.0	608	26.4	2,381	12.2	215	16.8	550	24.5	622	35.2	509	21.1	1,896	17.6	350	23.6	730	31.3	929	44.3	674	28.0	2,683
	Other activities	32.6	609	28.7	877	25.8	696	23.5	332	27.8	2,514	27.4	481	26.6	869	21.3	541	23.9	346	24.8	2,237	33.9	674	30.8	954	25.2	750	26.3	401	29.0	2,779
	I do not participate	16.7	311	17.2	527	15.5	418	9.8	138	15.4	1,394	21.5	378	21.6	706	13.9	353	9.1	132	17.4	1,569	13.9	277	13.6	420	11.3	337	6.4	98	11.8	1,132

School Domain Protective Factor: Rewards for Prosocial Involvement																															
Question	Response	County 2019										County 2021										County 2023									
		6th		8th		10th		12th		Total		6th		8th		10th		12th		Total		6th		8th		10th		12th		Total	
		%	n	%	n	%	n	%	n	%	n	%	n	%	n	%	n	%	n	%	n	%	n	%	n	%	n	%	n	%	n
My teacher(s) notices when I am doing a good job and lets me know about it	NO!	5.4	120	7.7	261	9.8	303	9.1	143	8.1	827	4.2	80	7.7	266	9.7	264	8.4	127	7.7	737	4.3	91	5.6	180	9.0	273	6.9	107	6.6	651
	no	15.6	345	25.2	852	29.1	900	25.8	403	24.4	2,500	14.5	276	24.3	840	29.5	803	25.9	392	24.1	2,311	15.4	325	22.8	733	26.7	807	25.0	386	22.8	2,251
	yes	50.7	1,121	49.1	1,657	47.1	1,456	46.7	731	48.5	4,965	54.5	1,039	50.8	1,758	48.6	1,320	51.0	771	50.9	4,888	54.2	1,148	52.7	1,690	50.6	1,529	52.0	802	52.3	5,169
	YES!	28.3	626	17.9	605	14.0	434	18.4	288	19.1	1,953	26.8	512	17.2	595	12.2	331	14.6	221	17.3	1,659	26.1	553	18.9	605	13.6	412	16.0	247	18.4	1,817
I feel safe at my school	NO!	5.0	111	7.1	237	7.2	222	7.1	112	6.7	682	3.0	58	5.3	182	6.2	167	5.9	88	5.2	495	4.9	103	5.2	165	7.9	238	6.2	95	6.1	601
	no	8.7	192	14.4	483	16.1	496	13.6	214	13.5	1,385	9.4	180	12.9	448	15.9	431	13.4	202	13.2	1,261	10.0	213	12.9	412	14.6	443	12.9	198	12.8	1,266
	yes	41.0	908	50.8	1,705	56.8	1,748	54.9	863	51.1	5,224	43.7	833	56.0	1,939	58.7	1,592	56.8	855	54.5	5,219	45.1	958	55.7	1,785	57.7	1,745	58.4	900	54.5	5,388
	YES!	45.4	1,005	27.7	931	19.9	612	24.4	384	28.7	2,932	43.8	835	25.8	892	19.3	523	23.9	359	27.2	2,609	40.0	848	26.2	840	19.8	600	22.5	347	26.6	2,635
The school lets my parents/caregivers know when I have done something well*	NO!	10.1	221	17.7	594	23.0	708	24.7	386	18.7	1,909	7.6	142	14.2	491	20.4	556	20.5	309	15.7	1,498	7.0	147	10.0	318	15.8	474	17.0	261	12.2	1,200
	no	28.4	621	39.6	1,330	41.8	1,285	38.5	602	37.7	3,838	28.4	534	41.6	1,434	45.5	1,238	41.8	630	40.1	3,836	22.4	468	33.9	1,082	40.8	1,229	39.9	614	34.5	3,393
	yes	38.7	848	31.6	1,062	26.6	818	27.5	430	31.0	3,158	44.6	838	33.9	1,169	27.0	734	28.2	426	33.1	3,167	47.2	985	40.6	1,296	33.6	1,012	33.8	520	38.8	3,813
	YES!	22.8	500	11.1	373	8.6	266	9.3	145	12.6	1,284	19.5	366	10.3	356	7.2	195	9.5	143	11.1	1,060	23.3	486	15.5	495	9.8	294	9.3	143	14.4	1,418
My teachers praise me when I work hard in school	NO!	11.6	250	12.6	423	13.7	422	14.1	221	13.0	1,316	9.1	170	10.2	350	13.2	360	12.8	192	11.3	1,072	8.4	172	7.9	252	11.6	348	10.0	153	9.5	925
	no	29.6	638	36.4	1,217	38.8	1,193	32.5	508	35.1	3,556	30.4	566	37.0	1,270	38.3	1,042	32.9	494	35.4	3,372	28.8	591	32.8	1,044	35.0	1,055	31.4	483	32.4	3,173
	yes	41.5	895	39.3	1,314	38.1	1,170	41.1	643	39.7	4,022	46.1	859	42.2	1,449	39.8	1,084	42.9	645	42.4	4,037	46.9	962	45.6	1,450	43.2	1,302	47.2	725	45.4	4,439
	YES!	17.4	376	11.7	392	9.3	287	12.3	192	12.3	1,247	14.4	269	10.7	367	8.6	235	11.4	171	10.9	1,042	15.9	327	13.7	435	10.2	306	11.4	175	12.7	1,243

Family Domain Risk Factor: Family Conflict																															
Question	Response	County 2019										County 2021										County 2023									
		6th		8th		10th		12th		Total		6th		8th		10th		12th		Total		6th		8th		10th		12th		Total	
		%	n	%	n	%	n	%	n	%	n	%	n	%	n	%	n	%	n	%	n	%	n	%	n	%	n	%	n	%	n
People in my family often insult or yell at each other.	NO!	36.8	813	31.6	1,064	22.6	694	26.3	417	29.2	2,988	37.2	720	29.1	1,021	27.2	749	27.9	424	30.0	2,914	33.2	707	31.8	1,026	28.1	868	29.9	467	30.7	3,068
	no	34.8	770	36.3	1,222	42.1	1,293	39.4	625	38.2	3,910	36.3	701	42.4	1,487	41.3	1,137	43.9	667	41.1	3,992	36.9	785	39.4	1,273	42.2	1,302	38.8	606	39.6	3,966
	yes	19.2	425	20.9	704	22.7	697	21.8	345	21.2	2,171	18.6	359	20.8	728	22.5	619	19.6	298	20.6	2,004	20.5	436	20.3	655	20.5	632	21.0	327	20.5	2,050
	YES!	9.1	202	11.1	373	12.6	386	12.5	199	11.3	1,160	7.9	153	7.6	268	9.1	251	8.6	130	8.3	802	9.4	200	8.6	277	9.2	283	10.3	160	9.2	920
We argue about the same things in my family over and over.	NO!	37.3	819	28.7	964	21.7	666	23.3	367	27.6	2,816	38.2	734	27.7	967	25.9	712	26.6	401	29.1	2,814	32.1	680	29.5	952	26.0	800	25.3	393	28.3	2,825
	no	35.0	770	34.8	1,167	36.1	1,108	34.0	537	35.1	3,582	35.0	671	37.1	1,296	36.2	994	33.3	503	35.8	3,464	35.5	751	36.6	1,182	35.6	1,094	34.9	543	35.8	3,570
	yes	19.7	434	26.0	871	28.8	884	27.7	437	25.7	2,626	19.6	377	26.4	921	28.6	787	29.1	439	26.1	2,524	22.1	468	24.3	784	27.0	829	28.5	443	25.3	2,524
	YES!	8.0	175	10.5	354	13.5	415	15.0	237	11.6	1,181	7.1	137	8.8	309	9.3	255	11.1	167	9.0	868	10.3	217	9.6	311	11.5	353	11.3	175	10.6	1,056
People in my family have serious arguments.	NO!	45.9	1,006	38.2	1,280	29.8	913	30.6	482	36.2	3,681	45.6	874	35.4	1,235	33.8	927	33.3	503	36.6	3,539	42.6	897	38.9	1,253	34.8	1,070	33.2	516	37.5	3,736
	no	31.2	684	35.3	1,182	37.7	1,155	35.1	553	35.1	3,574	32.4	622	38.6	1,347	38.9	1,069	37.5	566	37.3	3,604	34.6	730	36.8	1,184	38.4	1,180	38.8	602	37.1	3,696
	yes	14.2	312	17.8	595	21.1	647	22.6	355	18.8	1,909	14.4	277	19.4	675	19.9	546	20.7	312	18.7	1,810	14.8	313	16.7	537	18.0	552	19.0	295	17.0	1,697
	YES!	8.7	190	8.7	291	11.4	349	11.7	184	10.0	1,014	7.5	144	6.6	230	7.4	204	8.5	129	7.3	707	8.0	168	7.7	247	8.9	273	9.0	140	8.3	828

*The Pennsylvania Youth Survey (PAYS) was significantly revised from 2021 to 2023. Trend data are reported in this report when the data are comparable. When cells include an "n/a" notation, it means the question was either not asked in a previous administration or the question was revised in a way that the 2023 data are not directly comparable. Please note that any question with an * at the end designates a question and/or response option that was part of this 2023 survey revision. Please see Appendix B of your Profile Report for a description of changes

Family Domain Risk Factor: Family History of Antisocial Behavior

Question	Response	County 2019										County 2021										County 2023									
		6th		8th		10th		12th		Total		6th		8th		10th		12th		Total		6th		8th		10th		12th		Total	
		%	n	%	n	%	n	%	n	%	n	%	n	%	n	%	n	%	n	%	n	%	n	%	n	%	n	%	n	%	n
About how many adults (over 21) have you known personally who in the past year have:																															
Gotten drunk or high?	None	66.6	1,481	56.6	1,897	44.6	1,380	41.3	653	52.8	5,411	70.7	1,354	57.3	1,985	49.8	1,346	44.0	656	55.8	5,341	70.3	1,472	57.3	1,836	52.8	1,607	47.9	738	57.2	5,653
	1	13.1	291	13.3	445	11.9	368	11.4	180	12.5	1,284	13.0	249	13.5	467	13.0	351	11.5	172	12.9	1,239	13.0	273	14.0	448	13.3	403	11.8	182	13.2	1,306
	2	7.8	173	9.5	319	13.3	413	11.2	177	10.6	1,082	6.1	116	9.8	340	10.7	289	10.7	159	9.4	904	7.3	152	9.9	316	10.6	323	11.2	172	9.7	963
	3 or 4	6.3	140	9.0	302	13.0	403	15.2	241	10.6	1,086	5.0	96	9.0	311	10.8	293	13.4	199	9.4	899	5.2	108	9.0	289	10.6	323	13.6	209	9.4	929
	5 or more	6.3	140	11.6	389	17.1	530	20.9	330	13.5	1,389	5.2	100	10.4	360	15.7	423	20.4	304	12.4	1,187	4.2	88	9.9	317	12.7	385	15.5	239	10.4	1,029
About how many adults (over 21) have you known personally who in the past year have:																															
Used marijuana, crack, cocaine or crack, or other drugs?	None	88.9	1,965	80.1	2,676	70.9	2,190	67.5	1,061	77.3	7,892	89.3	1,698	82.1	2,834	76.8	2,072	69.0	1,028	80.0	7,632	90.3	1,880	81.0	2,585	76.2	2,310	71.8	1,105	80.1	7,880
	1	6.2	137	8.5	283	10.1	312	10.3	162	8.8	894	6.0	114	7.4	257	7.7	208	8.8	131	7.4	710	5.0	104	9.2	292	9.4	284	9.4	145	8.4	825
	2	2.4	52	4.3	144	7.1	218	7.6	120	5.2	534	2.3	43	4.3	150	6.2	166	8.8	131	5.1	490	2.5	51	4.3	137	6.2	188	6.7	103	4.9	479
	3 or 4	1.4	31	2.8	95	5.2	159	6.5	102	3.8	387	1.2	23	3.3	113	4.1	111	6.3	94	3.6	341	1.3	27	3.1	100	4.3	130	5.9	91	3.5	348
	5 or more	1.2	26	4.3	143	6.7	208	8.0	126	4.9	503	1.3	24	2.9	99	5.2	140	7.1	106	3.9	369	0.9	19	2.4	77	4.0	120	6.2	95	3.2	311
About how many adults (over 21) have you known personally who in the past year have:																															
Sold or dealt drugs?	None	96.3	2,123	90.2	3,000	85.3	2,625	85.2	1,335	89.3	9,083	95.7	1,812	93.0	3,195	90.7	2,445	88.4	1,314	92.2	8,766	97.2	2,033	93.3	2,979	92.4	2,784	90.6	1,391	93.4	9,187
	1	2.2	49	4.5	151	6.2	191	5.2	82	4.6	473	2.7	52	3.8	129	3.6	98	4.5	67	3.6	346	1.9	39	3.7	117	3.9	118	3.5	53	3.3	327
	2	0.8	17	2.1	70	3.6	112	3.6	57	2.5	256	0.6	11	1.1	38	2.3	63	3.4	50	1.7	162	0.5	11	1.4	46	1.5	46	2.9	44	1.5	147
	3 or 4	0.3	7	1.3	43	2.3	70	2.4	38	1.6	158	0.5	9	0.9	31	1.1	31	2.0	29	1.1	100	0.2	4	0.6	18	0.8	25	1.8	27	0.8	74
	5 or more	0.4	9	1.9	62	2.6	79	3.5	55	2.0	205	0.5	9	1.3	43	2.2	60	1.7	26	1.5	138	0.2	5	1.1	34	1.3	39	1.3	20	1.0	98
About how many adults (over 21) have you known personally who in the past year have:																															
Done other things that could get them in trouble with the police, like stealing, selling stolen goods, mugging or assaulting others, etc.?	None	91.2	1,999	87.0	2,886	85.7	2,635	86.5	1,361	87.4	8,881	92.4	1,753	89.6	3,078	88.5	2,389	89.5	1,331	89.8	8,551	92.0	1,913	88.3	2,809	89.3	2,699	89.7	1,376	89.6	8,797
	1	6.2	137	6.5	215	6.2	190	5.9	93	6.3	635	4.9	93	5.7	195	4.5	122	4.2	62	5.0	472	5.0	103	6.7	212	5.5	166	4.5	69	5.6	550
	2	1.0	21	2.5	83	3.1	94	2.7	42	2.4	240	1.1	20	2.0	68	2.7	72	3.1	46	2.2	206	1.8	38	2.3	73	2.4	71	2.6	40	2.3	222
	3 or 4	0.8	18	1.6	54	2.2	67	2.4	38	1.7	177	0.8	16	1.5	52	1.7	47	1.7	26	1.5	141	0.8	16	1.4	46	1.1	33	1.5	23	1.2	118
	5 or more	0.8	18	2.4	78	2.9	88	2.5	39	2.2	223	0.8	15	1.3	44	2.5	68	1.5	22	1.6	149	0.5	10	1.4	43	1.7	52	1.7	26	1.3	131
How many of your brothers or sisters ever:																															
Drank beer, wine or hard liquor (for example, vodka, whiskey or gin)?	I don't have any	21.0	465	19.4	646	18.2	561	19.1	300	19.3	1,972	24.4	467	21.8	757	20.9	566	18.7	279	21.6	2,069	28.5	602	24.1	774	25.0	760	23.7	365	25.3	2,501
	None	67.5	1,495	63.9	2,128	57.3	1,764	51.9	816	60.8	6,203	64.7	1,239	62.5	2,172	58.1	1,571	55.6	829	60.6	5,811	60.5	1,278	59.9	1,921	56.6	1,717	53.3	820	58.0	5,736
	1	7.2	159	9.3	311	14.0	432	17.4	273	11.5	1,175	7.1	136	8.7	302	12.7	344	15.2	227	10.5	1,009	6.7	142	9.1	291	11.1	336	14.0	216	10.0	985
	2	2.4	54	4.0	133	5.8	179	7.7	121	4.8	487	1.9	36	3.9	136	4.7	126	5.8	86	4.0	384	2.1	45	4.2	136	4.4	134	4.7	73	3.9	388
	3 or 4	1.0	22	1.9	62	2.9	88	2.9	46	2.1	218	0.9	18	2.3	79	2.0	55	3.0	44	2.0	196	1.5	31	1.7	56	2.1	64	3.4	53	2.1	204
	5 or more	0.9	19	1.6	52	1.8	55	1.0	15	1.4	141	1.0	19	0.8	28	1.5	40	1.7	26	1.2	113	0.6	13	0.9	29	0.8	24	0.7	11	0.8	77

Family Domain Risk Factor: Family History of Antisocial Behavior (continued)

Question	Response	County 2019										County 2021										County 2023									
		6th		8th		10th		12th		Total		6th		8th		10th		12th		Total		6th		8th		10th		12th		Total	
		%	n	%	n	%	n	%	n	%	n	%	n	%	n	%	n	%	n	%	n	%	n	%	n	%	n	%	n	%	n
How many of your brothers or sisters ever:																															
Smoked cigarettes?	I don't have any	22.1	490	20.2	671	18.9	583	20.3	319	20.3	2,063	25.4	487	22.8	788	22.8	617	20.7	309	23.0	2,201	29.9	631	25.3	806	26.5	802	24.2	370	26.5	2,609
	None	69.5	1,539	69.4	2,305	67.7	2,086	64.4	1,012	68.1	6,942	67.8	1,298	68.2	2,354	66.7	1,801	67.4	1,007	67.5	6,460	63.8	1,345	66.8	2,131	64.7	1,961	65.5	1,003	65.3	6,440
	1	5.3	118	6.8	225	8.5	262	10.2	160	7.5	765	4.4	84	6.0	208	6.9	186	8.1	121	6.3	599	4.7	98	5.2	165	6.0	182	6.6	101	5.5	546
	2	1.4	32	1.9	63	2.6	79	3.5	55	2.2	229	1.4	26	1.9	66	2.1	57	2.3	34	1.9	183	0.8	17	1.7	55	1.8	54	2.2	33	1.6	159
	3 or 4	0.8	18	0.8	28	1.3	40	1.1	17	1.0	103	0.6	12	0.6	19	0.7	19	1.0	15	0.7	65	0.5	10	0.7	23	0.7	21	1.0	15	0.7	69
	5 or more	0.7	16	0.9	30	1.0	30	0.6	9	0.8	85	0.4	8	0.6	19	0.8	21	0.5	8	0.6	56	0.3	6	0.4	12	0.3	10	0.6	9	0.4	37
How many of your brothers or sisters ever:																															
Used marijuana?	I don't have any	22.7	500	20.3	674	18.6	573	19.5	306	20.2	2,053	26.4	504	23.0	798	22.5	608	19.7	293	23.0	2,203	30.5	641	25.6	819	25.9	783	23.3	355	26.4	2,598
	None	73.7	1,621	68.7	2,282	61.8	1,903	58.3	914	66.1	6,720	69.8	1,334	67.5	2,340	62.2	1,683	59.9	892	65.3	6,249	66.3	1,395	64.7	2,067	60.5	1,832	58.6	893	62.8	6,187
	1	2.4	53	7.0	231	11.9	366	14.0	220	8.6	870	2.3	44	5.8	200	9.9	267	13.4	199	7.4	710	2.1	44	6.3	203	8.5	258	11.9	181	7.0	686
	2	0.6	14	2.1	69	4.4	135	5.5	87	3.0	305	0.8	16	2.3	80	3.3	90	4.2	63	2.6	249	0.8	16	2.0	63	3.0	90	4.0	61	2.3	230
	3 or 4	0.2	4	0.8	25	2.0	62	1.9	30	1.2	121	0.3	5	0.7	23	1.3	34	1.7	26	0.9	88	0.2	4	0.8	26	1.4	43	1.7	26	1.0	99
	5 or more	0.3	7	1.2	39	1.2	38	0.8	12	0.9	96	0.4	7	0.7	25	0.9	23	1.0	15	0.7	70	0.1	3	0.6	19	0.7	20	0.6	9	0.5	51
How many of your brothers or sisters ever:																															
Took a handgun to school?	I don't have any	23.0	505	21.1	701	19.9	613	20.7	324	21.1	2,143	25.9	496	24.0	832	23.4	630	21.7	324	23.9	2,282	31.1	654	26.1	831	27.2	823	24.3	372	27.2	2,680
	None	76.8	1,689	78.4	2,601	79.4	2,445	78.3	1,227	78.4	7,962	73.6	1,408	75.5	2,613	75.9	2,043	77.6	1,156	75.5	7,220	68.7	1,447	73.3	2,330	72.2	2,188	74.3	1,139	72.1	7,104
	1	0.1	3	0.2	8	0.3	10	0.6	9	0.3	30	0.5	9	0.3	9	0.3	7	0.4	6	0.3	31	0.1	2	0.3	9	0.3	8	0.7	11	0.3	30
	2	0.0	0	0.1	2	0.1	2	0.0	0	0.0	4	0.0	0	0.1	3	0.1	3	0.0	0	0.1	6	0.1	2	0.1	4	0.1	4	0.5	8	0.2	18
	3 or 4	0.0	1	0.0	1	0.1	2	0.1	2	0.1	6	0.0	0	0.1	3	0.0	0	0.2	3	0.1	6	0.0	1	0.0	1	0.1	4	0.1	1	0.1	7
	5 or more	0.0	0	0.1	4	0.2	6	0.4	6	0.2	16	0.1	1	0.1	3	0.3	8	0.1	1	0.1	13	0.0	0	0.1	4	0.1	4	0.1	1	0.1	9
How many of your brothers or sisters ever:																															
Been suspended or expelled from school?	I don't have any	20.0	437	18.8	623	17.9	550	19.9	312	18.9	1,922	22.7	434	21.1	731	21.9	591	20.7	309	21.6	2,065	27.0	567	23.8	758	25.0	758	23.7	363	24.8	2,446
	None	65.5	1,435	65.1	2,154	66.1	2,031	66.8	1,049	65.7	6,669	64.6	1,236	63.5	2,200	65.3	1,760	68.4	1,020	65.0	6,216	57.3	1,203	60.6	1,933	62.0	1,877	66.1	1,013	61.2	6,026
	1	10.4	227	11.4	377	11.0	337	9.2	144	10.7	1,085	9.3	178	10.8	373	9.5	255	9.0	134	9.8	940	11.7	245	11.3	361	9.5	286	7.4	113	10.2	1,005
	2	2.6	56	2.7	90	2.9	88	2.8	44	2.7	278	1.7	33	2.9	100	1.9	51	1.1	17	2.1	201	2.6	54	2.9	92	2.3	69	2.0	31	2.5	246
	3 or 4	1.0	21	1.0	32	1.4	44	0.9	14	1.1	111	1.0	20	1.3	45	0.8	22	0.3	4	1.0	91	0.9	18	0.8	27	0.8	24	0.5	8	0.8	77
	5 or more	0.6	14	1.1	35	0.7	21	0.5	8	0.8	78	0.6	12	0.4	13	0.6	16	0.5	8	0.5	49	0.6	12	0.6	19	0.4	12	0.3	5	0.5	48
How many of your brothers or sisters ever:																															
Has anyone in your family ever had a severe alcohol or drug problem?	Yes	17.0	366	25.6	834	32.2	975	31.1	483	26.6	2,658	17.0	317	24.9	853	28.2	749	29.6	433	25.0	2,352	17.5	364	24.6	783	29.0	879	28.8	443	25.1	2,469
	No	83.0	1,788	74.4	2,424	67.8	2,050	68.9	1,068	73.4	7,330	83.0	1,549	75.1	2,575	71.8	1,908	70.4	1,032	75.0	7,064	82.5	1,713	75.4	2,405	71.0	2,154	71.2	1,095	74.9	7,367

Family Domain Risk Factor: Parental Attitudes Favorable Toward Antisocial Behavior & Drugs

Question	Response	County 2019										County 2021										County 2023									
		6th		8th		10th		12th		Total		6th		8th		10th		12th		Total		6th		8th		10th		12th		Total	
		%	n	%	n	%	n	%	n	%	n	%	n	%	n	%	n	%	n	%	n	%	n	%	n	%	n	%	n	%	n
How wrong do your parents/caregivers feel it would be for you to:																															
Pick a fight with someone?*	Not Wrong at All	3.2	71	4.7	155	5.2	160	6.6	103	4.8	489	3.9	75	4.7	164	5.1	139	5.7	85	4.8	463	6.1	127	3.7	118	4.7	141	5.4	83	4.8	469
	A Little Bit Wrong	12.3	268	18.5	614	18.1	558	14.1	221	16.4	1,661	15.6	298	21.6	754	21.4	578	16.0	239	19.5	1,869	18.0	377	20.6	660	20.5	622	16.0	245	19.3	1,904
	Wrong	31.2	683	33.2	1,100	36.2	1,116	33.7	529	33.8	3,428	34.0	650	37.8	1,316	36.9	998	35.3	528	36.4	3,492	34.2	716	38.5	1,235	36.2	1,098	32.5	499	36.0	3,548
	Very wrong	53.3	1,165	43.6	1,444	40.5	1,246	45.7	719	45.1	4,574	46.5	890	35.9	1,249	36.6	989	43.0	644	39.3	3,772	41.7	873	37.2	1,192	38.6	1,169	46.1	708	40.0	3,942
How wrong do your parents/caregivers feel it would be for you to:																															
Steal anything worth more than \$5*	Not Wrong at All	2.0	43	2.8	92	3.9	121	4.8	76	3.3	332	2.7	52	3.5	121	3.9	106	4.7	70	3.6	349	4.3	90	2.8	91	3.8	113	4.4	67	3.7	361
	A Little Bit Wrong	2.0	44	4.7	157	4.7	144	3.2	50	3.9	395	3.1	59	5.5	189	5.8	156	5.1	76	5.0	480	6.1	128	6.9	219	7.0	210	6.3	96	6.6	653
	Wrong	17.8	390	23.3	772	27.2	839	24.0	377	23.4	2,378	21.9	417	28.8	997	30.9	836	27.3	409	27.8	2,659	25.7	535	29.4	939	30.7	926	28.6	439	28.9	2,839
	Very wrong	78.2	1,715	69.2	2,296	64.2	1,976	68.0	1,068	69.4	7,055	72.3	1,379	62.3	2,158	59.4	1,608	62.9	942	63.6	6,087	63.8	1,329	60.9	1,947	58.5	1,764	60.8	934	60.8	5,974
How wrong do your parents/caregivers feel it would be for you to:																															
Draw graffiti, or write things or draw pictures on buildings or other property (without the owner's permission)?*	Not Wrong at All	2.4	52	3.4	111	4.4	134	5.4	85	3.8	382	3.1	60	3.8	131	4.5	121	4.8	72	4.0	384	4.3	89	3.0	96	4.3	128	4.8	74	3.9	387
	A Little Bit Wrong	1.9	42	4.3	142	7.0	215	4.8	75	4.7	474	3.4	64	6.0	210	6.0	162	7.0	104	5.6	540	4.5	93	6.9	220	6.4	194	7.1	108	6.3	615
	Wrong	12.5	273	20.9	690	24.8	764	25.7	403	21.0	2,130	16.3	310	24.6	853	27.4	739	27.0	402	24.1	2,304	19.1	395	25.4	809	27.2	818	27.3	418	24.9	2,440
	Very wrong	83.2	1,816	71.5	2,365	63.8	1,962	64.1	1,007	70.5	7,150	77.2	1,471	65.6	2,279	62.2	1,679	61.2	912	66.3	6,341	72.2	1,495	64.7	2,062	62.1	1,870	60.8	930	64.9	6,357
How wrong do your parents/caregivers feel it would be for you to:																															
Drink beer, wine or hard liquor (for example, vodka, whiskey, gin, or rum) regularly?*	Not Wrong at All	2.1	46	3.1	102	4.3	132	5.1	80	3.5	360	2.8	54	3.5	120	4.5	121	5.2	78	3.9	373	4.0	84	2.8	90	4.0	122	4.7	72	3.7	368
	A Little Bit Wrong	2.0	44	3.8	127	6.7	205	7.7	121	4.9	497	2.8	54	4.6	159	6.5	175	8.4	125	5.4	513	2.7	57	4.1	131	6.4	193	8.4	129	5.2	510
	Wrong	8.4	183	13.9	461	21.8	671	23.5	370	16.6	1,685	11.4	217	17.7	614	24.1	652	24.9	373	19.4	1,856	10.6	220	15.2	487	20.3	612	23.3	358	17.0	1,677
	Very wrong	87.5	1,917	79.2	2,627	67.2	2,066	63.7	1,001	75.0	7,611	83.0	1,584	74.3	2,578	65.0	1,757	61.5	920	71.4	6,839	82.6	1,718	77.9	2,494	69.3	2,095	63.6	976	74.0	7,283
How wrong do your parents/caregivers feel it would be for you to:																															
Have one or two drinks of alcoholic beverage such as beer, wine, or hard liquor (vodka, whiskey, gin, or rum) nearly every day?*	Not Wrong at All	3.7	94	3.0	110	3.1	105	6.0	114	3.7	423	4.2	98	3.8	148	4.2	127	5.1	88	4.2	461	4.1	84	2.7	85	3.9	119	4.9	75	3.7	363
	A Little Bit Wrong	4.3	110	4.3	158	6.9	238	8.8	166	5.8	672	5.2	121	5.0	193	6.6	200	8.3	144	6.0	658	2.2	46	2.9	94	3.9	117	4.4	68	3.3	325
	Wrong	12.1	310	15.2	559	21.4	733	23.2	438	17.7	2,040	14.8	343	16.6	647	21.1	639	20.3	353	18.1	1,982	8.6	179	11.1	356	16.2	488	18.7	287	13.3	1,310
	Very wrong	79.9	2,043	77.5	2,845	68.6	2,355	62.0	1,173	72.9	8,416	75.7	1,752	74.6	2,902	68.1	2,062	66.3	1,153	71.7	7,869	85.1	1,765	83.3	2,667	76.0	2,295	72.0	1,106	79.7	7,833
How wrong do your parents/caregivers feel it would be for you to:																															
Smoke cigarettes?*	Not Wrong at All	2.2	47	3.1	101	4.2	129	5.0	78	3.5	355	2.9	56	3.2	112	4.5	123	4.4	66	3.7	357	3.9	81	2.6	84	3.8	114	4.4	67	3.5	346
	A Little Bit Wrong	1.0	21	1.3	44	1.8	56	3.2	50	1.7	171	1.3	24	1.2	42	1.8	48	3.3	50	1.7	164	1.7	36	1.2	40	2.1	64	4.2	65	2.1	205
	Wrong	6.9	151	10.0	330	13.8	425	16.8	264	11.6	1,170	8.1	154	13.8	479	15.9	431	17.8	267	13.9	1,331	8.5	176	11.6	371	15.9	480	17.2	265	13.1	1,292
	Very wrong	89.9	1,960	85.6	2,834	80.1	2,459	75.0	1,178	83.3	8,431	87.7	1,675	81.8	2,843	77.7	2,103	74.4	1,114	80.7	7,735	85.8	1,777	84.6	2,712	78.2	2,363	74.2	1,141	81.3	7,993

*The Pennsylvania Youth Survey (PAYS) was significantly revised from 2021 to 2023. Trend data are reported in this report when the data are comparable. When cells include an "n/a" notation, it means the question was either not asked in a previous administration or the question was revised in a way that the 2023 data are not directly comparable. Please note that any question with an * at the end designates a question and/or response option that was part of this 2023 survey revision. Please see Appendix B of your Profile Report for a description of changes

Family Domain Risk Factor: Parental Attitudes Favorable Toward Antisocial Behavior & Drugs (continued)

Question	Response	County 2019										County 2021										County 2023									
		6th		8th		10th		12th		Total		6th		8th		10th		12th		Total		6th		8th		10th		12th		Total	
		%	n	%	n	%	n	%	n	%	n	%	n	%	n	%	n	%	n	%	n	%	n	%	n	%	n	%	n	%	n
How wrong do your parents/caregivers feel it would be for you to:																															
Use marijuana*	Not at all wrong	2.2	48	3.3	110	5.8	177	7.8	122	4.5	457	3.0	57	3.9	136	5.4	147	8.1	121	4.8	461	3.9	81	2.8	90	5.1	153	7.5	115	4.5	439
	A little bit wrong	1.0	22	3.3	110	7.5	231	9.8	153	5.1	516	0.8	16	3.5	121	6.2	168	9.5	142	4.7	447	1.4	29	2.8	91	5.0	151	9.3	142	4.2	413
	Wrong	4.8	104	9.8	324	16.7	514	18.3	286	12.1	1,228	6.0	114	11.7	407	18.8	509	21.9	328	14.2	1,358	6.0	124	11.2	360	16.0	483	18.6	285	12.8	1,252
	Very wrong	92.0	1,997	83.5	2,754	70.0	2,154	64.2	1,004	78.2	7,909	90.2	1,712	80.8	2,802	69.5	1,882	60.5	906	76.3	7,302	88.6	1,821	83.1	2,661	74.0	2,235	64.6	987	78.5	7,704
How wrong do your parents/caregivers feel it would be for you to:																															
Use prescription drugs not prescribed to you?*	Not at all wrong	4.9	121	3.9	142	3.2	110	3.5	65	3.8	438	5.3	120	3.8	147	3.9	117	3.3	58	4.1	442	3.8	79	2.8	89	3.8	115	4.5	68	3.6	351
	A little bit wrong	1.9	47	2.0	73	3.2	109	2.8	53	2.5	282	2.4	55	2.5	96	3.2	95	2.3	40	2.6	286	1.8	38	1.6	50	2.6	77	3.2	49	2.2	214
	Wrong	10.1	253	10.6	388	12.7	433	12.8	242	11.5	1,316	10.3	232	12.6	485	12.7	384	14.7	256	12.5	1,357	8.8	181	11.9	381	13.6	411	16.8	257	12.6	1,230
	Very wrong	83.1	2,072	83.5	3,042	80.9	2,766	80.9	1,524	82.2	9,404	81.9	1,846	81.1	3,127	80.2	2,418	79.6	1,382	80.8	8,773	85.5	1,758	83.7	2,677	80.0	2,411	75.5	1,154	81.7	8,000

Family Domain Risk Factor: Poor Family Management

Question	Response	County 2019										County 2021										County 2023									
		6th		8th		10th		12th		Total		6th		8th		10th		12th		Total		6th		8th		10th		12th		Total	
		%	n	%	n	%	n	%	n	%	n	%	n	%	n	%	n	%	n	%	n	%	n	%	n	%	n	%	n	%	n
When I am not at home, one of my parents/caregivers knows where I am and who I am with.*	NO!	2.3	51	2.1	71	2.8	88	4.8	76	2.8	286	1.7	33	1.9	67	2.4	65	3.7	57	2.3	222	2.0	43	1.5	48	3.1	97	3.8	60	2.5	248
	no	3.1	71	4.4	151	5.5	171	6.6	106	4.8	499	2.5	49	3.1	111	4.1	114	6.0	92	3.7	366	3.0	65	3.3	107	3.7	114	4.7	74	3.6	360
	yes	24.0	543	32.1	1,089	38.4	1,193	40.6	649	33.6	3,474	27.9	550	38.2	1,353	41.5	1,145	43.6	664	37.9	3,712	28.2	610	35.1	1,148	40.5	1,250	43.6	682	36.6	3,690
	YES!	70.6	1,594	61.4	2,083	53.2	1,651	48.0	766	58.9	6,094	67.9	1,338	56.8	2,010	52.1	1,438	46.6	709	56.1	5,495	66.8	1,447	60.1	1,966	52.7	1,629	47.8	747	57.4	5,789
If you skipped school, would you be caught by your parents/caregivers?*	NO!	3.9	87	3.3	112	4.6	141	6.0	95	4.2	435	2.8	55	3.0	106	3.3	90	4.5	69	3.3	320	4.0	85	2.6	86	3.8	117	4.9	77	3.6	365
	no	4.3	97	6.5	219	8.4	260	11.6	184	7.4	760	4.5	87	6.3	223	7.3	200	11.3	172	7.0	682	5.6	119	5.7	184	6.0	184	7.5	117	6.0	604
	yes	18.3	409	24.9	843	30.6	948	32.9	523	26.4	2,723	22.7	440	32.0	1,130	35.9	988	36.6	557	32.0	3,115	25.7	550	30.8	1,001	35.4	1,092	37.6	586	32.2	3,229
	YES!	73.5	1,648	65.3	2,206	56.4	1,744	49.5	786	62.0	6,384	70.0	1,356	58.7	2,071	53.6	1,477	47.5	723	57.7	5,627	64.7	1,385	60.9	1,976	54.8	1,690	49.9	778	58.1	5,829
My parents/caregivers ask if I've gotten my homework done.*	NO!	2.3	53	4.1	138	7.5	231	12.3	195	6.0	617	2.8	55	4.1	145	6.2	170	11.0	168	5.5	538	2.6	57	4.2	136	7.0	216	10.7	167	5.7	576
	no	4.7	107	9.9	337	15.7	485	22.7	361	12.5	1,290	7.6	149	12.4	441	15.6	430	21.5	328	13.8	1,348	7.9	170	11.9	388	15.8	486	20.8	324	13.6	1,368
	yes	25.9	585	32.0	1,086	36.3	1,121	32.7	520	32.1	3,312	31.1	610	36.6	1,297	39.8	1,095	37.2	567	36.5	3,569	29.9	643	34.4	1,123	37.2	1,149	36.8	574	34.7	3,489
	YES!	67.0	1,513	54.0	1,834	40.6	1,253	32.2	512	49.5	5,112	58.5	1,148	46.9	1,664	38.4	1,058	30.2	461	44.3	4,331	59.6	1,281	49.5	1,614	40.0	1,234	31.6	493	46.0	4,622
Would your parents/caregivers know if you did not come home on time?*	NO!	2.6	59	2.6	89	3.8	117	6.6	105	3.6	370	2.1	42	2.4	84	3.2	89	4.5	69	2.9	284	2.6	55	2.0	66	3.7	113	4.1	64	3.0	298
	no	6.8	154	10.8	364	12.2	376	13.9	222	10.8	1,116	6.7	131	8.6	302	10.8	296	11.2	170	9.2	899	7.1	153	8.4	274	8.4	259	9.7	151	8.3	837
	yes	26.4	593	31.7	1,070	38.4	1,187	38.5	613	33.6	3,463	29.7	583	38.1	1,344	40.5	1,114	42.6	647	37.8	3,688	33.1	710	36.4	1,185	41.4	1,277	42.7	666	38.2	3,838
	YES!	64.2	1,444	54.9	1,854	45.6	1,409	41.0	652	52.0	5,359	61.4	1,204	51.0	1,800	45.5	1,253	41.7	634	50.1	4,891	57.3	1,230	53.2	1,732	46.6	1,439	43.6	680	50.5	5,081

*The Pennsylvania Youth Survey (PAYS) was significantly revised from 2021 to 2023. Trend data are reported in this report when the data are comparable. When cells include an "n/a" notation, it means the question was either not asked in a previous administration or the question was revised in a way that the 2023 data are not directly comparable. Please note that any question with an * at the end designates a question and/or response option that was part of this 2023 survey revision. Please see Appendix B of your Profile Report for a description of changes

Family Domain Risk Factor: Poor Family Management (continued)																															
Question	Response	County 2019										County 2021										County 2023									
		6th		8th		10th		12th		Total		6th		8th		10th		12th		Total		6th		8th		10th		12th		Total	
		%	n	%	n	%	n	%	n	%	n	%	n	%	n	%	n	%	n	%	n	%	n	%	n	%	n	%	n	%	n
The rules in my family are clear.	NO!	2.2	49	2.9	98	3.6	112	5.5	87	3.4	346	2.4	47	2.4	86	3.3	90	4.3	66	3.0	289	2.1	45	2.6	84	3.7	113	3.9	61	3.0	303
	no	5.9	132	8.6	291	10.6	329	10.0	159	8.8	911	7.2	140	9.8	346	11.4	315	11.5	174	10.0	975	8.6	183	9.7	316	9.6	295	9.4	146	9.4	940
	yes	31.8	713	36.5	1,234	42.6	1,317	42.4	672	38.2	3,936	34.6	676	43.4	1,533	46.2	1,271	46.7	709	42.9	4,189	36.5	778	42.0	1,366	45.4	1,398	48.2	753	42.8	4,295
	YES!	60.1	1,348	52.0	1,758	43.1	1,332	42.1	667	49.6	5,105	55.8	1,088	44.4	1,568	39.1	1,077	37.5	570	44.1	4,303	52.9	1,128	45.7	1,488	41.3	1,272	38.5	601	44.8	4,489
If you carried a handgun without your parents/caregivers' permission, would you be caught by them?*	NO!	4.0	88	3.9	131	4.6	142	6.0	94	4.4	455	3.1	61	2.9	103	3.8	104	5.2	79	3.6	347	4.6	98	3.0	97	5.0	153	5.2	81	4.3	429
	no	3.0	66	6.1	207	9.5	292	10.1	159	7.1	724	4.0	78	6.1	213	7.7	211	9.3	141	6.6	643	3.5	74	5.3	172	7.8	240	8.3	129	6.2	615
	yes	11.4	253	18.3	617	22.8	702	26.6	420	19.4	1,992	13.7	266	21.7	762	26.0	714	27.4	416	22.2	2,158	16.0	339	22.6	732	25.2	772	31.7	493	23.4	2,336
	YES!	81.7	1,811	71.7	2,417	63.1	1,944	57.3	904	69.1	7,076	79.1	1,534	69.3	2,435	62.6	1,719	58.0	880	67.6	6,568	75.9	1,613	69.1	2,235	62.0	1,903	54.8	852	66.1	6,603
If you drank some beer, wine, or hard liquor (such as vodka, whiskey, gin, or rum) without your parents/caregivers' permission, would you be caught by them?*	NO!	5.5	121	6.6	222	8.4	258	11.5	181	7.7	782	6.9	132	7.6	267	8.6	235	11.7	178	8.4	812	6.2	129	5.2	165	7.7	235	9.6	149	6.9	678
	no	4.4	97	12.9	432	23.1	708	29.3	463	16.7	1,700	5.5	105	13.5	474	22.6	620	29.7	450	17.0	1,649	6.5	137	12.9	413	18.6	565	24.4	379	15.1	1,494
	yes	13.2	292	20.6	690	26.5	814	27.5	435	21.9	2,231	16.0	308	24.8	870	29.1	799	28.7	435	24.9	2,412	17.3	362	25.3	810	30.4	923	33.9	526	26.5	2,621
	YES!	77.0	1,703	59.8	1,999	42.0	1,288	31.7	501	53.8	5,491	71.6	1,375	54.1	1,896	39.7	1,090	29.9	453	49.7	4,814	70.0	1,466	56.6	1,813	43.3	1,318	32.0	497	51.5	5,094
My family has clear rules about alcohol and drug use.	NO!	2.9	65	3.1	105	3.7	113	5.3	84	3.6	367	4.3	82	4.5	157	5.1	140	6.6	100	4.9	479	3.2	66	2.0	65	2.8	84	5.1	79	3.0	294
	no	4.4	98	6.6	220	9.8	302	12.6	200	8.0	820	5.2	99	7.8	272	10.7	293	13.0	197	8.9	861	7.3	150	8.1	258	8.6	261	10.8	166	8.5	835
	yes	14.2	316	21.4	716	31.6	973	35.1	556	25.0	2,561	16.8	322	27.1	950	33.3	915	34.9	528	28.0	2,715	23.3	479	29.7	947	34.0	1,032	37.4	575	30.9	3,033
	YES!	78.5	1,744	68.9	2,307	55.0	1,694	47.0	746	63.4	6,491	73.8	1,417	60.6	2,122	50.9	1,398	45.5	689	58.1	5,626	66.2	1,362	60.2	1,921	54.6	1,657	46.7	719	57.6	5,659

Family Domain Protective Factor: Family Attachment																																									
Question	Response	County 2019										County 2021										County 2023																			
		6th		8th		10th		12th		Total		6th		8th		10th		12th		Total		6th		8th		10th		12th		Total											
		%	n	%	n	%	n	%	n	%	n	%	n	%	n	%	n	%	n	%	n	%	n	%	n	%	n	%	n	%	n										
Do you feel very close to your parents/caregivers?*	NO!	n/a	n/a	n/a	n/a	n/a	n/a	n/a	n/a	n/a	n/a	n/a	n/a	n/a	n/a	n/a	n/a	n/a	n/a	n/a	n/a	n/a	n/a	n/a	n/a	n/a	n/a	n/a	n/a	n/a	n/a	2.5	55	2.5	81	4.7	145	5.7	90	3.7	371
	no	n/a	n/a	n/a	n/a	n/a	n/a	n/a	n/a	n/a	n/a	n/a	n/a	n/a	n/a	n/a	n/a	n/a	n/a	n/a	n/a	n/a	n/a	n/a	n/a	n/a	n/a	n/a	n/a	n/a	n/a	5.5	120	8.8	288	9.6	297	9.8	153	8.5	858
	yes	n/a	n/a	n/a	n/a	n/a	n/a	n/a	n/a	n/a	n/a	n/a	n/a	n/a	n/a	n/a	n/a	n/a	n/a	n/a	n/a	n/a	n/a	n/a	n/a	n/a	n/a	n/a	n/a	n/a	n/a	24.0	522	32.7	1,073	38.9	1,203	40.1	628	33.9	3,426
	YES!	n/a	n/a	n/a	n/a	n/a	n/a	n/a	n/a	n/a	n/a	n/a	n/a	n/a	n/a	n/a	n/a	n/a	n/a	n/a	n/a	n/a	n/a	n/a	n/a	n/a	n/a	n/a	n/a	n/a	n/a	67.9	1,476	56.0	1,837	46.8	1,445	44.5	697	54.0	5,455
Do you share your thoughts and feelings with your parents/caregivers?*	NO!	n/a	n/a	n/a	n/a	n/a	n/a	n/a	n/a	n/a	n/a	n/a	n/a	n/a	n/a	n/a	n/a	n/a	n/a	n/a	n/a	n/a	n/a	n/a	n/a	n/a	n/a	n/a	n/a	n/a	n/a	7.0	151	8.2	268	8.8	273	8.6	134	8.2	826
	no	n/a	n/a	n/a	n/a	n/a	n/a	n/a	n/a	n/a	n/a	n/a	n/a	n/a	n/a	n/a	n/a	n/a	n/a	n/a	n/a	n/a	n/a	n/a	n/a	n/a	n/a	n/a	n/a	n/a	n/a	19.3	418	23.7	772	21.9	675	20.2	316	21.6	2,181
	yes	n/a	n/a	n/a	n/a	n/a	n/a	n/a	n/a	n/a	n/a	n/a	n/a	n/a	n/a	n/a	n/a	n/a	n/a	n/a	n/a	n/a	n/a	n/a	n/a	n/a	n/a	n/a	n/a	n/a	n/a	36.6	793	35.5	1,157	40.1	1,238	41.7	651	38.1	3,839
	YES!	n/a	n/a	n/a	n/a	n/a	n/a	n/a	n/a	n/a	n/a	n/a	n/a	n/a	n/a	n/a	n/a	n/a	n/a	n/a	n/a	n/a	n/a	n/a	n/a	n/a	n/a	n/a	n/a	n/a	n/a	37.2	807	32.6	1,063	29.2	900	29.6	462	32.1	3,232

*The Pennsylvania Youth Survey (PAYS) was significantly revised from 2021 to 2023. Trend data are reported in this report when the data are comparable. When cells include an "n/a" notation, it means the question was either not asked in a previous administration or the question was revised in a way that the 2023 data are not directly comparable. Please note that any question with an * at the end designates a question and/or response option that was part of this 2023 survey revision. Please see Appendix B of your Profile Report for a description of changes

Family Domain Protective Factor: Opportunities for Prosocial Involvement

Question	Response	County 2019										County 2021										County 2023									
		6th		8th		10th		12th		Total		6th		8th		10th		12th		Total		6th		8th		10th		12th		Total	
		%	n	%	n	%	n	%	n	%	n	%	n	%	n	%	n	%	n	%	n	%	n	%	n	%	n	%	n	%	n
My parents/caregivers ask me what I think before most family decisions affecting me are made*	NO!	12.1	261	11.2	376	11.8	367	13.0	207	11.8	1,211	11.3	216	10.6	374	10.7	296	13.0	199	11.2	1,085	11.8	245	9.1	297	10.4	323	9.6	152	10.1	1,017
	no	20.0	434	21.8	735	22.6	700	21.0	335	21.6	2,204	22.6	433	24.9	878	23.5	649	22.1	338	23.6	2,298	21.6	449	19.3	630	18.8	584	18.3	289	19.5	1,952
	yes	43.9	951	41.7	1,404	44.7	1,384	44.0	701	43.4	4,440	43.9	840	44.8	1,578	45.5	1,257	42.9	657	44.5	4,332	41.5	864	46.2	1,503	46.1	1,435	46.3	730	45.2	4,532
	YES!	24.0	519	25.3	851	20.9	648	22.0	351	23.2	2,369	22.2	424	19.6	690	20.3	561	22.0	337	20.7	2,012	25.1	522	25.4	826	24.7	769	25.7	406	25.2	2,523
If I had a personal problem, I could ask my parents/caregivers for help*	NO!	6.3	142	7.5	256	8.8	274	9.6	153	8.0	825	6.8	134	8.9	314	8.2	226	10.3	158	8.5	832	7.4	161	7.3	237	8.5	265	7.9	124	7.8	787
	no	7.2	164	11.1	377	13.2	410	12.9	206	11.2	1,157	9.2	180	12.6	445	13.5	373	12.5	192	12.1	1,190	8.7	189	11.1	362	9.9	309	9.4	147	10.0	1,007
	yes	29.4	666	35.8	1,220	41.8	1,295	38.9	620	36.7	3,801	33.8	662	40.1	1,422	43.3	1,194	41.1	631	39.9	3,909	33.6	727	37.6	1,228	42.5	1,322	44.4	696	39.3	3,973
	YES!	57.1	1,294	45.6	1,551	36.1	1,119	38.5	614	44.2	4,578	50.2	983	38.5	1,364	35.0	967	36.0	553	39.5	3,867	50.2	1,085	44.0	1,436	39.0	1,212	38.3	600	42.9	4,333
My parents/caregivers give me lots of chances to do fun things with them*	NO!	4.0	90	5.3	179	7.4	228	8.4	133	6.1	630	4.1	79	5.3	186	5.6	154	8.1	124	5.6	543	4.3	92	3.9	128	6.0	184	6.6	104	5.1	508
	no	10.0	225	11.9	404	13.8	426	15.6	248	12.6	1,303	8.7	169	12.7	448	14.2	391	15.6	239	12.8	1,247	9.4	202	9.9	321	11.2	347	10.5	164	10.3	1,034
	yes	35.3	791	38.6	1,309	42.7	1,320	41.3	657	39.5	4,077	38.6	751	44.6	1,577	47.2	1,301	43.7	668	44.0	4,297	33.7	724	39.1	1,274	43.0	1,326	46.3	725	40.3	4,049
	YES!	50.6	1,135	44.2	1,499	36.1	1,116	34.8	553	41.7	4,303	48.7	947	37.5	1,328	33.0	911	32.5	497	37.7	3,683	52.7	1,132	47.1	1,535	39.8	1,228	36.6	573	44.4	4,468

Family Domain Protective Factor: Rewards for Prosocial Involvement

Question	Response	County 2019										County 2021										County 2023									
		6th		8th		10th		12th		Total		6th		8th		10th		12th		Total		6th		8th		10th		12th		Total	
		%	n	%	n	%	n	%	n	%	n	%	n	%	n	%	n	%	n	%	n	%	n	%	n	%	n	%	n	%	n
My parents/caregivers notice when I am doing a good job and let me know about it*	Never or Almost Never	6.2	142	8.8	299	9.9	308	11.7	187	9.0	936	6.0	120	8.5	306	9.8	273	12.0	184	8.9	883	5.5	122	7.5	248	8.4	263	8.8	139	7.6	772
	Sometimes	21.4	490	27.5	940	30.5	951	29.7	473	27.4	2,854	22.7	455	31.2	1,116	34.2	950	31.8	487	30.4	3,008	24.2	534	26.7	881	30.3	949	28.7	453	27.6	2,817
	Often	33.8	774	31.4	1,074	33.2	1,034	30.4	485	32.3	3,367	34.4	688	33.1	1,184	30.7	854	33.0	506	32.7	3,232	32.7	721	33.5	1,104	33.3	1,041	35.0	552	33.5	3,418
	All the time	38.6	885	32.3	1,103	26.3	820	28.2	449	31.3	3,257	36.9	738	27.2	976	25.2	701	23.2	355	28.0	2,770	37.6	830	32.3	1,065	28.0	876	27.5	433	31.4	3,204
How often do your parents/caregivers tell you they're proud of you for something you've done?*	Never or Almost Never	5.7	130	9.8	333	12.4	386	13.0	208	10.2	1,057	7.1	142	11.2	401	12.9	359	15.6	239	11.5	1,141	7.4	163	10.2	337	11.6	363	12.2	192	10.3	1,055
	Sometimes	19.2	438	26.5	903	28.3	882	27.7	442	25.6	2,665	22.1	441	29.4	1,052	32.4	900	30.7	471	28.9	2,864	19.9	439	25.7	846	30.5	954	27.0	426	26.1	2,665
	Often	34.2	779	31.9	1,087	32.9	1,025	29.9	478	32.4	3,369	33.6	671	32.3	1,158	31.1	864	29.3	449	31.8	3,142	32.4	715	32.1	1,060	31.9	996	33.0	520	32.2	3,291
	All the time	40.8	930	31.8	1,082	26.3	820	29.3	468	31.8	3,300	37.3	746	27.1	971	23.6	657	24.4	375	27.8	2,749	40.3	888	32.0	1,055	26.0	812	27.9	440	31.3	3,195
Do you enjoy spending time with your parents/caregivers?*	NO!	n/a	n/a	n/a	n/a	n/a	n/a	n/a	n/a	n/a	n/a	n/a	n/a	n/a	n/a	n/a	n/a	n/a	n/a	n/a	n/a	1.5	33	2.0	64	3.4	104	3.9	61	2.6	262
	no	n/a	n/a	n/a	n/a	n/a	n/a	n/a	n/a	n/a	n/a	n/a	n/a	n/a	n/a	n/a	n/a	n/a	n/a	n/a	n/a	2.7	58	4.4	143	6.2	192	6.5	102	4.9	495
	yes	n/a	n/a	n/a	n/a	n/a	n/a	n/a	n/a	n/a	n/a	n/a	n/a	n/a	n/a	n/a	n/a	n/a	n/a	n/a	n/a	29.5	637	39.6	1,292	46.8	1,445	47.9	748	40.9	4,122
	YES!	n/a	n/a	n/a	n/a	n/a	n/a	n/a	n/a	n/a	n/a	n/a	n/a	n/a	n/a	n/a	n/a	n/a	n/a	n/a	n/a	66.3	1,430	54.1	1,767	43.6	1,344	41.7	651	51.6	5,192

*The Pennsylvania Youth Survey (PAYS) was significantly revised from 2021 to 2023. Trend data are reported in this report when the data are comparable. When cells include an "n/a" notation, it means the question was either not asked in a previous administration or the question was revised in a way that the 2023 data are not directly comparable. Please note that any question with an * at the end designates a question and/or response option that was part of this 2023 survey revision. Please see Appendix B of your Profile Report for a description of changes

Peer-Individual Risk Factor: Attitudes Favorable Toward Antisocial Behavior and Drug Use

Question	Response	County 2019										County 2021										County 2023									
		6th		8th		10th		12th		Total		6th		8th		10th		12th		Total		6th		8th		10th		12th		Total	
		%	n	%	n	%	n	%	n	%	n	%	n	%	n	%	n	%	n	%	n	%	n	%	n	%	n	%	n	%	n
How wrong do you think it is for someone your age to:																															
Stay away from school all day when their parents/caregivers think they are at school?*	Not Wrong at All	3.8	86	4.5	153	5.5	170	8.3	131	5.2	540	4.0	77	3.7	132	5.9	162	6.1	93	4.8	464	4.9	102	4.7	150	6.9	212	7.9	121	5.9	585
	A Little Bit Wrong	5.4	123	13.7	465	17.3	538	19.0	302	13.8	1,428	8.6	167	16.1	572	20.7	567	22.7	347	17.0	1,653	9.0	189	15.5	499	17.9	546	19.3	297	15.4	1,531
	Wrong	22.3	507	32.3	1,099	35.8	1,114	34.0	539	31.4	3,259	27.9	540	37.8	1,341	37.3	1,020	36.6	559	35.5	3,460	28.4	597	34.7	1,117	34.9	1,066	34.7	534	33.4	3,314
	Very wrong	68.5	1,556	49.6	1,687	41.4	1,287	38.8	615	49.6	5,145	59.5	1,154	42.3	1,500	36.1	989	34.6	529	42.8	4,172	57.7	1,213	45.2	1,456	40.4	1,234	38.1	586	45.3	4,489
How wrong do you think it is for someone your age to:																															
Take a handgun to school?	Not Wrong at All	3.3	75	2.6	88	3.6	112	4.5	72	3.3	347	3.2	62	2.8	98	3.1	86	3.9	59	3.1	305	3.6	77	3.0	98	4.8	148	4.9	75	4.0	398
	A Little Bit Wrong	0.7	15	1.1	38	1.1	34	1.5	23	1.1	110	1.0	20	1.0	34	1.0	27	1.8	27	1.1	108	0.8	16	1.0	32	1.1	33	1.0	15	1.0	96
	Wrong	3.7	85	5.4	182	5.4	167	5.4	85	5.0	519	5.3	103	6.1	217	6.2	170	6.2	95	6.0	585	3.8	80	5.0	160	5.4	164	5.9	90	5.0	494
	Very wrong	92.3	2,099	90.9	3,089	89.9	2,799	88.6	1,404	90.6	9,391	90.4	1,752	90.1	3,192	89.7	2,454	88.1	1,346	89.8	8,744	91.8	1,940	91.0	2,930	88.7	2,709	88.3	1,357	90.0	8,936
How wrong do you think it is for someone your age to:																															
Steal anything worth more than \$5?	Not Wrong at All	3.4	77	3.8	129	4.6	144	5.8	91	4.3	441	3.4	65	4.1	144	5.2	142	5.2	79	4.4	430	4.5	95	4.4	143	6.6	200	7.0	108	5.5	546
	A Little Bit Wrong	6.2	141	11.2	379	12.8	396	10.3	162	10.4	1,078	8.9	172	13.0	461	14.6	400	15.3	233	13.0	1,266	10.9	230	16.3	525	15.5	474	17.4	267	15.1	1,496
	Wrong	23.2	527	30.3	1,030	32.6	1,013	30.1	473	29.4	3,043	28.1	542	35.6	1,259	36.9	1,009	34.7	529	34.3	3,339	30.1	637	33.0	1,061	35.5	1,083	31.2	478	32.8	3,259
	Very wrong	67.2	1,525	54.7	1,858	50.0	1,551	53.8	847	55.9	5,781	59.7	1,152	47.2	1,669	43.3	1,185	44.8	683	48.2	4,689	54.6	1,156	46.3	1,491	42.4	1,295	44.4	681	46.6	4,623
How wrong do you think it is for someone your age to:																															
Pick a fight with someone?	Not Wrong at All	5.3	121	6.9	235	6.5	203	6.4	100	6.4	659	5.5	107	6.8	242	6.7	184	6.2	95	6.4	628	5.7	120	6.2	200	7.3	223	6.3	97	6.5	640
	A Little Bit Wrong	10.3	234	19.0	643	21.1	656	17.6	277	17.5	1,810	14.1	272	25.2	892	24.7	677	19.3	294	21.9	2,135	18.3	386	22.2	713	21.9	667	18.3	281	20.7	2,047
	Wrong	29.1	659	34.9	1,182	34.4	1,069	34.0	535	33.3	3,445	32.7	632	35.7	1,264	37.4	1,024	37.8	577	35.9	3,497	32.8	692	34.4	1,106	35.2	1,072	34.1	524	34.3	3,394
	Very wrong	55.3	1,254	39.2	1,329	37.9	1,176	42.1	662	42.8	4,421	47.7	923	32.3	1,143	31.2	853	36.7	560	35.7	3,479	43.3	914	37.2	1,196	35.6	1,083	41.3	634	38.6	3,827
How wrong do you think it is for someone your age to:																															
Attack someone with the idea of seriously hurting them?	Not Wrong at All	3.6	82	3.6	121	4.2	131	5.0	79	4.0	413	3.8	73	3.7	130	3.9	108	4.3	65	3.9	376	4.1	87	3.9	124	5.4	165	5.3	81	4.6	457
	A Little Bit Wrong	2.7	62	4.4	151	4.8	148	4.6	73	4.2	434	3.7	72	5.2	186	5.7	155	4.9	75	5.0	488	4.0	84	5.5	176	6.4	194	4.3	66	5.2	520
	Wrong	10.5	237	17.0	578	20.4	634	18.6	293	16.8	1,742	13.2	256	22.7	803	22.2	607	21.0	321	20.4	1,987	14.0	296	20.3	652	19.8	606	18.9	290	18.6	1,844
	Very wrong	83.2	1,886	75.0	2,551	70.6	2,190	71.8	1,133	75.0	7,760	79.3	1,538	68.4	2,426	68.2	1,865	69.8	1,064	70.7	6,893	77.9	1,646	70.4	2,267	68.4	2,090	71.5	1,094	71.6	7,097
How wrong do you think it is for someone your age to:																															
Drink beer, wine, or hard liquor (for example, vodka, whiskey, gin, or rum) regularly?	Not Wrong at All	3.0	68	3.9	133	5.9	183	8.0	126	4.9	510	3.3	63	3.3	116	6.0	164	6.7	102	4.6	445	3.8	80	4.3	139	6.9	210	8.1	124	5.6	553
	A Little Bit Wrong	2.7	61	6.9	235	13.4	417	15.7	247	9.3	960	3.0	58	6.9	244	13.7	375	16.2	247	9.5	924	3.3	69	7.8	252	12.5	381	15.1	232	9.4	934
	Wrong	8.8	200	18.5	629	25.8	802	26.5	417	19.8	2,048	11.4	221	21.0	744	27.2	743	30.9	472	22.4	2,180	10.8	229	17.7	572	23.6	721	26.1	400	19.4	1,922
	Very wrong	85.5	1,934	70.6	2,396	54.8	1,702	49.8	785	66.0	6,817	82.3	1,595	68.8	2,439	53.1	1,454	46.2	705	63.6	6,193	82.1	1,734	70.1	2,263	57.1	1,744	50.7	778	65.7	6,519

Peer-Individual Risk Factor: Attitudes Favorable Toward Antisocial Behavior and Drug Use (continued)

Question	Response	County 2019										County 2021										County 2023									
		6th		8th		10th		12th		Total		6th		8th		10th		12th		Total		6th		8th		10th		12th		Total	
		%	n	%	n	%	n	%	n	%	n	%	n	%	n	%	n	%	n	%	n	%	n	%	n	%	n	%	n	%	n
How wrong do you think it is for someone your age to:																															
Smoke cigarettes?	Not Wrong at All	2.9	66	3.2	107	4.5	139	7.2	113	4.1	425	3.2	61	3.2	113	4.8	131	5.4	82	4.0	387	3.6	77	4.0	130	6.1	187	7.3	112	5.1	506
	A Little Bit Wrong	1.9	43	4.1	139	6.8	210	8.8	138	5.1	530	2.4	47	4.0	143	8.1	223	9.9	150	5.8	563	2.2	47	4.8	155	7.8	237	10.2	156	6.0	595
	Wrong	10.2	229	17.0	578	22.4	695	24.4	384	18.3	1,886	12.4	241	20.1	712	25.6	702	26.4	402	21.1	2,057	9.3	196	15.4	495	21.0	643	24.1	370	17.2	1,704
	Very wrong	85.0	1,910	75.7	2,571	66.3	2,052	59.6	937	72.4	7,470	82.0	1,587	72.6	2,567	61.4	1,682	58.3	888	69.1	6,724	84.8	1,790	75.8	2,441	65.1	1,990	58.4	896	71.7	7,117
How wrong do you think it is for someone your age to:																															
Use LSD, cocaine or crack, amphetamines or another illegal drug?	Not Wrong at All	2.9	65	3.0	101	4.3	133	6.0	95	3.8	394	3.0	58	3.0	107	4.0	108	4.8	73	3.6	346	3.6	75	3.6	116	5.7	175	6.0	92	4.6	458
	A Little Bit Wrong	0.9	21	2.2	76	4.3	133	5.8	91	3.1	321	0.5	9	1.9	67	4.3	117	5.8	88	2.9	281	0.8	17	2.5	80	3.6	109	3.9	59	2.7	265
	Wrong	4.4	98	9.6	327	14.3	443	15.3	241	10.8	1,109	5.5	107	10.5	370	15.6	427	17.8	270	12.1	1,174	4.5	94	9.3	301	13.2	404	16.1	247	10.5	1,046
	Very wrong	91.8	2,064	85.1	2,889	77.1	2,385	72.8	1,145	82.3	8,483	91.0	1,754	84.6	2,989	76.1	2,080	71.6	1,088	81.5	7,911	91.2	1,922	84.6	2,729	77.5	2,363	74.0	1,132	82.2	8,146
How wrong do you think it is for someone your age to:																															
Use marijuana?	Not Wrong at All	3.2	72	6.8	231	15.5	479	22.1	348	11.0	1,130	3.7	70	5.5	196	12.9	353	20.8	317	9.6	936	3.8	80	5.3	170	10.3	315	14.8	227	8.0	792
	A Little Bit Wrong	2.6	58	8.8	298	18.1	561	19.3	304	11.9	1,221	1.8	35	7.8	276	17.9	489	22.8	348	11.8	1,148	1.6	34	5.8	187	10.8	331	16.4	252	8.1	804
	Wrong	7.0	156	13.9	470	18.6	574	17.9	282	14.4	1,482	10.2	195	16.3	577	20.2	553	19.9	303	16.8	1,628	6.6	137	12.9	414	18.4	562	19.2	295	14.2	1,408
	Very wrong	87.2	1,956	70.6	2,394	47.8	1,480	40.6	639	62.8	6,469	84.3	1,615	70.3	2,483	49.1	1,343	36.6	558	61.8	5,999	88.0	1,838	76.0	2,448	60.4	1,846	49.6	761	69.6	6,893
How wrong do you think it is for someone your age to:																															
Use prescription drugs not prescribed to them?*	Not Wrong at All	n/a	n/a	n/a	n/a	n/a	n/a	n/a	n/a	n/a	n/a	n/a	n/a	n/a	n/a	n/a	n/a	n/a	n/a	n/a	n/a	3.8	80	3.7	119	5.6	171	5.7	87	4.6	457
	A Little Bit Wrong	n/a	n/a	n/a	n/a	n/a	n/a	n/a	n/a	n/a	n/a	n/a	n/a	n/a	n/a	n/a	n/a	n/a	n/a	n/a	n/a	1.8	38	3.4	109	4.4	134	5.1	78	3.6	359
	Wrong	n/a	n/a	n/a	n/a	n/a	n/a	n/a	n/a	n/a	n/a	n/a	n/a	n/a	n/a	n/a	n/a	n/a	n/a	n/a	n/a	9.1	191	14.9	479	18.3	556	20.2	309	15.5	1,535
	Very wrong	n/a	n/a	n/a	n/a	n/a	n/a	n/a	n/a	n/a	n/a	n/a	n/a	n/a	n/a	n/a	n/a	n/a	n/a	n/a	n/a	85.2	1,782	77.9	2,499	71.7	2,185	69.1	1,058	76.2	7,524

*The Pennsylvania Youth Survey (PAYS) was significantly revised from 2021 to 2023. Trend data are reported in this report when the data are comparable. When cells include an "n/a" notation, it means the question was either not asked in a previous administration or the question was revised in a way that the 2023 data are not directly comparable. Please note that any question with an * at the end designates a question and/or response option that was part of this 2023 survey revision. Please see Appendix B of your Profile Report for a description of changes

Peer-Individual: Friend/Peer Perception of Use

Question	Response	County 2019										County 2021										County 2023									
		6th		8th		10th		12th		Total		6th		8th		10th		12th		Total		6th		8th		10th		12th		Total	
		%	n	%	n	%	n	%	n	%	n	%	n	%	n	%	n	%	n	%	n	%	n	%	n	%	n	%	n	%	n
How do you feel about someone your age:																															
Having one or two drinks of an alcoholic beverage (beer, wine, hard liquor) nearly every day?	Strongly disapprove	80.6	2,059	68.9	2,537	53.3	1,813	51.3	930	64.1	7,339	79.3	1,815	71.1	2,733	56.6	1,682	52.6	889	66.0	7,119	85.6	2,128	81.4	2,845	71.0	2,376	68.5	1,185	77.2	8,534
	Somewhat disapprove	6.5	166	12.6	464	17.5	594	18.0	326	13.5	1,550	7.9	182	12.7	487	17.8	530	20.9	353	14.4	1,552	5.6	140	8.8	309	12.1	405	13.3	230	9.8	1,084
	Neither approve or disapprove	3.9	99	11.4	418	20.2	685	22.3	404	14.0	1,606	4.8	110	10.6	406	18.5	550	20.2	342	13.0	1,408	3.8	94	6.4	225	12.4	415	14.0	242	8.8	976
	Approve	0.7	17	1.4	52	2.9	98	3.6	65	2.0	232	0.4	9	0.7	25	2.2	65	2.4	41	1.3	140	0.7	18	0.8	29	1.7	57	2.0	35	1.3	139
	Don't know/ Can't say	8.3	213	5.7	210	6.1	209	4.9	89	6.3	721	7.6	174	5.0	191	4.8	143	3.8	65	5.3	573	4.2	105	2.5	88	2.8	95	2.3	39	3.0	327
How do you feel about someone your age:																															
Using marijuana once a month or more?	Strongly disapprove	86.7	2,190	71.9	2,637	48.7	1,650	40.0	726	63.2	7,203	85.7	1,924	73.6	2,805	52.1	1,543	39.7	669	64.9	6,941	88.2	2,089	81.7	2,819	63.9	2,125	52.6	906	73.1	7,939
	Somewhat disapprove	3.3	83	9.4	346	13.5	459	14.2	258	10.1	1,146	5.0	112	10.7	407	13.7	406	14.1	238	10.9	1,163	3.7	87	6.8	236	13.6	452	13.8	238	9.3	1,013
	Neither approve or disapprove	2.8	70	10.9	401	22.3	757	28.0	507	15.2	1,735	2.8	63	8.7	330	21.4	634	27.8	468	14.0	1,495	2.2	51	7.0	242	15.0	497	22.9	394	10.9	1,184
	Approve	0.8	19	3.4	124	10.5	356	13.1	237	6.5	736	0.7	15	2.8	105	8.5	251	14.3	241	5.7	612	0.7	17	1.8	63	4.6	152	8.2	141	3.4	373
	Don't know/ Can't say	6.5	165	4.4	161	4.9	167	4.7	85	5.1	578	5.8	130	4.3	165	4.3	126	4.0	68	4.6	489	5.2	124	2.6	90	2.9	98	2.6	45	3.3	357
How wrong do your friends feel it would be for YOU to:																															
Have one or two drinks of an alcoholic beverage nearly every day?	Not Wrong at All	6.5	143	7.5	252	10.9	337	15.7	246	9.6	978	7.4	140	7.3	254	10.1	274	12.6	189	8.9	857	8.7	183	7.5	238	9.3	279	10.3	157	8.7	857
	A Little Bit Wrong	4.5	99	11.2	376	18.0	558	19.0	297	13.0	1,330	6.5	123	10.6	369	17.7	479	19.6	294	13.2	1,265	4.8	101	7.1	225	12.0	363	14.3	219	9.2	908
	Wrong	13.6	300	20.4	687	24.6	761	25.6	400	21.0	2,148	17.1	326	22.8	793	26.3	712	25.7	386	23.1	2,217	14.1	297	19.8	630	23.8	718	25.3	387	20.7	2,032
	Very wrong	75.5	1,668	60.9	2,047	46.5	1,439	39.7	620	56.4	5,774	69.0	1,313	59.2	2,056	45.8	1,239	42.2	634	54.7	5,242	72.5	1,530	65.6	2,084	54.9	1,656	50.0	764	61.4	6,034
How wrong do your friends feel it would be for YOU to:																															
Use tobacco?	Not Wrong at All	6.2	136	7.2	241	9.2	283	12.8	199	8.4	859	6.8	128	6.8	235	9.4	255	12.0	180	8.4	798	8.5	179	7.4	233	9.1	274	9.8	149	8.5	835
	A Little Bit Wrong	2.3	50	7.1	239	12.3	380	14.3	223	8.7	892	3.8	71	7.7	265	11.4	307	13.4	201	8.8	844	2.6	54	5.0	160	8.8	264	11.7	178	6.7	656
	Wrong	10.3	228	17.4	585	22.3	687	25.0	389	18.5	1,889	14.1	266	20.7	717	24.0	649	24.6	368	21.0	2,000	11.1	233	16.3	518	21.9	659	26.0	395	18.4	1,805
	Very wrong	81.3	1,796	68.3	2,292	56.3	1,737	47.8	744	64.3	6,569	75.4	1,427	64.8	2,242	55.1	1,489	49.9	746	61.8	5,904	77.9	1,640	71.3	2,258	60.2	1,810	52.6	800	66.4	6,508
How wrong do your friends feel it would be for YOU to:																															
Use marijuana?	Not Wrong at All	6.4	140	10.7	358	19.4	597	25.2	393	14.6	1,488	7.1	134	9.0	312	16.1	435	25.2	377	13.2	1,258	8.3	173	8.9	282	13.1	393	20.2	308	11.8	1,156
	A Little Bit Wrong	2.1	46	9.3	312	17.0	525	20.1	313	11.7	1,196	2.9	55	8.9	306	16.1	435	19.7	294	11.4	1,090	2.3	48	6.1	194	12.1	364	16.2	247	8.7	853
	Wrong	8.4	185	14.5	487	16.9	522	19.8	308	14.7	1,502	11.8	223	17.6	607	19.3	521	18.0	269	17.0	1,620	8.6	179	14.9	470	19.3	582	18.5	282	15.5	1,513
	Very wrong	83.1	1,825	65.5	2,192	46.6	1,437	35.0	545	58.9	5,999	78.1	1,471	64.6	2,232	48.4	1,305	37.1	555	58.4	5,563	80.8	1,682	70.1	2,217	55.5	1,670	45.0	685	64.0	6,254
How wrong do your friends feel it would be for YOU to:																															
Use prescription drugs not prescribed to you?	Not Wrong at All	6.0	131	6.6	220	7.6	233	9.0	140	7.1	724	7.1	134	6.5	223	7.1	192	7.9	118	7.0	667	8.7	182	7.1	223	7.5	226	7.4	112	7.6	743
	A Little Bit Wrong	2.1	46	6.4	212	8.5	261	9.0	141	6.5	660	3.3	63	5.9	205	8.3	224	9.5	142	6.7	634	2.5	53	4.4	140	6.3	189	7.6	116	5.1	498
	Wrong	10.2	222	16.0	534	20.3	624	21.8	341	16.9	1,721	13.4	252	19.3	666	21.9	590	22.2	332	19.3	1,840	11.3	236	15.8	500	20.3	609	22.4	341	17.2	1,686
	Very wrong	81.8	1,788	71.0	2,369	63.6	1,956	60.2	939	69.4	7,052	76.1	1,432	68.3	2,352	62.7	1,690	60.3	901	67.0	6,375	77.5	1,619	72.7	2,297	65.9	1,980	62.6	951	70.1	6,847

Peer-Individual: Friend/Peer Perception of Use (continued)

Question	Response	County 2019										County 2021										County 2023																		
		6th		8th		10th		12th		Total		6th		8th		10th		12th		Total		6th		8th		10th		12th		Total										
		%	n	%	n	%	n	%	n	%	n	%	n	%	n	%	n	%	n	%	n	%	n	%	n	%	n	%	n	%	n									
How wrong do your friends feel it would be for YOU to:																																								
Use an electronic vapor product such as vape or e-cigarette?*	Not Wrong at All	n/a	n/a	n/a	n/a	n/a	n/a	n/a	n/a	n/a	n/a	n/a	n/a	n/a	n/a	n/a	n/a	n/a	n/a	n/a	n/a	n/a	n/a	n/a	n/a	n/a	n/a	n/a	n/a	n/a	9.2	192	10.0	315	12.8	384	14.9	226	11.4	1,117
	A Little Bit Wrong	n/a	n/a	n/a	n/a	n/a	n/a	n/a	n/a	n/a	n/a	n/a	n/a	n/a	n/a	n/a	n/a	n/a	n/a	n/a	n/a	n/a	n/a	n/a	n/a	n/a	n/a	n/a	n/a	4.7	98	8.2	257	12.2	365	15.5	235	9.8	955	
	Wrong	n/a	n/a	n/a	n/a	n/a	n/a	n/a	n/a	n/a	n/a	n/a	n/a	n/a	n/a	n/a	n/a	n/a	n/a	n/a	n/a	n/a	n/a	n/a	n/a	n/a	n/a	n/a	n/a	11.4	239	16.2	509	19.2	575	21.8	330	16.9	1,653	
	Very wrong	n/a	n/a	n/a	n/a	n/a	n/a	n/a	n/a	n/a	n/a	n/a	n/a	n/a	n/a	n/a	n/a	n/a	n/a	n/a	n/a	n/a	n/a	n/a	n/a	n/a	n/a	n/a	n/a	74.8	1,569	65.6	2,066	55.8	1,674	47.9	726	61.8	6,035	

Peer-Individual Risk Factor: Perceived Risk of Drug Use

Question	Response	County 2019										County 2021										County 2023									
		6th		8th		10th		12th		Total		6th		8th		10th		12th		Total		6th		8th		10th		12th		Total	
		%	n	%	n	%	n	%	n	%	n	%	n	%	n	%	n	%	n	%	n	%	n	%	n	%	n	%	n	%	n
How much do you think people risk harming themselves if they:																															
Take one or two drinks of an alcoholic beverage (beer, wine, hard liquor) nearly every day?	No risk	20.1	447	13.9	472	13.3	410	14.4	228	15.1	1,557	21.2	401	13.7	483	13.3	361	12.3	187	14.8	1,432	11.0	227	5.5	176	6.4	193	5.6	86	6.9	682
	Slight risk	17.2	383	17.7	602	17.6	544	17.3	274	17.5	1,803	18.7	353	19.5	685	19.3	525	19.2	293	19.2	1,856	12.3	255	13.0	415	12.0	364	10.0	153	12.1	1,187
	Moderate risk	24.8	552	28.7	975	33.0	1,019	29.6	468	29.3	3,014	25.2	477	32.0	1,126	32.0	872	30.3	462	30.4	2,937	28.4	588	31.7	1,013	28.7	870	27.9	427	29.5	2,898
	Great risk	37.9	843	39.7	1,350	36.1	1,115	38.7	613	38.1	3,921	34.9	661	34.8	1,227	35.4	963	38.2	582	35.5	3,433	48.2	997	49.9	1,595	53.0	1,606	56.4	863	51.5	5,061
How much do you think people risk harming themselves if they:																															
Take five or more drinks of an alcoholic beverage (beer, wine, hard liquor) once or twice a week?	No risk	19.4	428	12.7	429	11.8	363	12.9	204	13.9	1,424	19.7	371	12.6	443	12.1	329	10.8	163	13.6	1,306	10.2	210	5.1	162	5.7	172	5.2	79	6.4	623
	Slight risk	12.3	272	13.2	448	14.1	436	16.0	252	13.7	1,408	13.8	260	13.6	478	15.3	416	16.0	242	14.5	1,396	7.4	152	6.6	210	8.4	253	9.0	137	7.7	752
	Moderate risk	25.7	567	30.2	1,024	34.0	1,049	31.7	500	30.6	3,140	26.1	492	30.8	1,080	32.5	882	34.0	515	30.9	2,969	26.0	534	26.9	859	27.4	828	27.1	412	26.9	2,633
	Great risk	42.5	938	43.9	1,488	40.1	1,237	39.4	621	41.8	4,284	40.5	764	43.0	1,507	40.0	1,085	39.3	596	41.1	3,952	56.3	1,154	61.4	1,959	58.6	1,773	58.7	893	59.0	5,779
How much do you think people risk harming themselves if they:																															
Smoke one or more packs of cigarettes per day?	No risk	19.1	422	12.2	412	11.4	353	12.4	194	13.5	1,381	18.4	348	12.4	435	10.8	292	10.6	161	12.8	1,236	10.0	205	4.4	140	5.9	179	4.5	68	6.1	592
	Slight risk	6.2	137	6.8	230	8.3	256	8.5	134	7.4	757	6.4	121	7.1	248	8.6	233	9.9	151	7.8	753	3.9	79	4.2	134	4.5	136	5.1	78	4.4	427
	Moderate risk	16.1	356	16.0	541	18.2	561	18.0	283	17.0	1,741	18.0	340	18.8	658	19.1	518	18.9	287	18.7	1,803	11.5	236	13.8	441	14.1	426	15.1	229	13.6	1,332
	Great risk	58.6	1,296	65.0	2,198	62.1	1,919	61.1	958	62.2	6,371	57.3	1,084	61.7	2,160	61.6	1,672	60.6	920	60.6	5,836	74.6	1,529	77.6	2,472	75.5	2,284	75.3	1,144	76.0	7,429
How much do you think people risk harming themselves if they:																															
Try marijuana once or twice?	No risk	22.3	486	22.5	761	34.4	1,059	40.8	644	28.9	2,950	23.3	434	23.1	808	33.0	896	41.2	626	28.8	2,764	13.5	273	12.0	382	19.8	600	26.9	410	17.1	1,665
	Slight risk	19.7	429	24.8	839	27.1	833	25.2	398	24.5	2,499	22.1	412	27.5	962	29.2	793	26.9	409	26.8	2,576	16.9	342	26.0	827	27.4	828	26.0	397	24.6	2,394
	Moderate risk	20.1	439	21.7	735	16.6	510	14.6	230	18.7	1,914	22.9	427	21.9	764	16.7	453	13.7	208	19.3	1,852	27.5	556	24.7	783	18.6	563	16.3	249	22.1	2,151
	Great risk	37.9	827	31.0	1,050	21.9	673	19.3	305	27.9	2,855	31.7	592	27.5	961	21.2	577	18.2	276	25.1	2,406	42.0	849	37.3	1,184	34.2	1,036	30.8	469	36.3	3,538

*The Pennsylvania Youth Survey (PAYS) was significantly revised from 2021 to 2023. Trend data are reported in this report when the data are comparable. When cells include an "n/a" notation, it means the question was either not asked in a previous administration or the question was revised in a way that the 2023 data are not directly comparable. Please note that any question with an * at the end designates a question and/or response option that was part of this 2023 survey revision. Please see Appendix B of your Profile Report for a description of changes

Peer-Individual Risk Factor: Perceived Risk of Drug Use (continued)

Question	Response	County 2019										County 2021										County 2023									
		6th		8th		10th		12th		Total		6th		8th		10th		12th		Total		6th		8th		10th		12th		Total	
		%	n	%	n	%	n	%	n	%	n	%	n	%	n	%	n	%	n	%	n	%	n	%	n	%	n	%	n	%	n
How much do you think people risk harming themselves if they:																															
Use marijuana once or twice a week?	No risk	20.7	451	16.6	559	24.1	741	28.5	449	21.6	2,200	20.0	370	16.2	567	21.0	570	27.2	412	20.0	1,919	11.2	226	6.7	213	11.2	339	13.9	211	10.2	989
	Slight risk	8.7	189	14.3	483	21.0	646	24.1	380	16.7	1,698	11.2	207	15.2	530	21.7	587	26.6	404	18.0	1,728	5.8	116	11.0	348	15.5	468	20.8	317	12.9	1,249
	Moderate risk	24.5	533	25.8	870	24.7	760	22.4	353	24.7	2,516	25.5	473	29.0	1,015	27.0	733	22.5	342	26.8	2,563	22.1	445	28.9	914	27.9	841	25.3	385	26.6	2,585
	Great risk	46.0	1,001	43.2	1,456	30.1	924	25.0	393	37.0	3,774	43.3	803	39.6	1,386	30.3	820	23.7	359	35.2	3,368	60.9	1,224	53.4	1,689	45.4	1,370	40.0	608	50.4	4,891
How much do you think people risk harming themselves if they:																															
Use marijuana regularly?	No risk	19.8	428	14.2	480	19.0	586	21.1	332	17.9	1,826	19.0	351	13.8	482	15.6	424	19.1	289	16.2	1,546	10.7	215	5.4	170	8.0	242	8.0	122	7.7	749
	Slight risk	3.2	69	7.3	246	12.4	383	18.1	284	9.6	982	4.2	78	6.7	235	13.4	363	19.8	300	10.2	976	1.7	34	4.3	135	8.8	266	14.9	226	6.8	661
	Moderate risk	10.7	231	14.7	495	21.4	657	23.5	370	17.2	1,753	12.8	235	15.5	540	20.6	560	24.7	375	17.9	1,710	7.6	153	13.3	423	18.5	559	21.4	325	15.0	1,460
	Great risk	66.4	1,437	63.8	2,152	47.2	1,451	37.3	586	55.2	5,626	64.0	1,179	63.9	2,227	50.4	1,367	36.4	552	55.7	5,325	80.0	1,605	77.0	2,442	64.6	1,950	55.7	845	70.4	6,842
How much do you think people risk harming themselves if they:																															
Use prescription drugs that are not prescribed to them?	No risk	18.8	413	11.5	389	10.0	306	10.9	171	12.5	1,279	18.1	339	11.8	410	9.4	256	9.1	138	11.9	1,143	9.8	199	4.5	142	5.4	163	4.9	75	5.9	579
	Slight risk	6.3	137	6.4	216	7.1	218	6.8	107	6.6	678	5.8	108	7.0	243	7.1	194	7.1	108	6.8	653	4.8	98	5.1	162	5.1	155	5.5	84	5.1	499
	Moderate risk	19.7	432	21.3	718	21.7	665	21.2	334	21.0	2,149	20.6	386	22.4	780	21.2	577	20.6	313	21.4	2,056	17.8	362	20.2	639	20.0	604	17.9	272	19.3	1,877
	Great risk	55.2	1,209	60.8	2,054	61.2	1,878	61.1	963	59.8	6,104	55.5	1,038	58.9	2,054	62.3	1,694	63.2	958	59.9	5,744	67.5	1,370	70.2	2,217	69.5	2,103	71.7	1,092	69.7	6,782
How much do you think people risk harming themselves if they:																															
Use an electronic vapor product such as vape or e-cigarette once or twice a day?*	No risk	n/a	n/a	n/a	n/a	n/a	n/a	n/a	n/a	n/a	n/a	n/a	n/a	n/a	n/a	n/a	n/a	n/a	n/a	n/a	n/a	10.6	215	6.1	193	7.3	219	7.7	118	7.7	745
	Slight risk	n/a	n/a	n/a	n/a	n/a	n/a	n/a	n/a	n/a	n/a	n/a	n/a	n/a	n/a	n/a	n/a	n/a	n/a	n/a	n/a	8.6	175	10.9	345	12.2	368	13.5	205	11.2	1,093
	Moderate risk	n/a	n/a	n/a	n/a	n/a	n/a	n/a	n/a	n/a	n/a	n/a	n/a	n/a	n/a	n/a	n/a	n/a	n/a	n/a	n/a	20.4	414	24.4	774	25.3	764	26.4	402	24.2	2,354
	Great risk	n/a	n/a	n/a	n/a	n/a	n/a	n/a	n/a	n/a	n/a	n/a	n/a	n/a	n/a	n/a	n/a	n/a	n/a	n/a	n/a	60.3	1,222	58.7	1,861	55.2	1,664	52.4	798	56.9	5,545

*The Pennsylvania Youth Survey (PAYS) was significantly revised from 2021 to 2023. Trend data are reported in this report when the data are comparable. When cells include an "n/a" notation, it means the question was either not asked in a previous administration or the question was revised in a way that the 2023 data are not directly comparable. Please note that any question with an * at the end designates a question and/or response option that was part of this 2023 survey revision. Please see Appendix B of your Profile Report for a description of changes

Peer-Individual Risk Factor: Rebelliousness																															
Question	Response	County 2019										County 2021										County 2023									
		6th		8th		10th		12th		Total		6th		8th		10th		12th		Total		6th		8th		10th		12th		Total	
		%	n	%	n	%	n	%	n	%	n	%	n	%	n	%	n	%	n	%	n	%	n	%	n	%	n	%	n	%	n
I like to see how much I can get away with.	Very false	72.7	1,666	58.8	2,012	49.3	1,541	51.9	828	57.9	6,047	69.8	1,348	56.9	2,019	52.2	1,429	54.2	833	57.7	5,629	66.9	1,413	55.0	1,788	55.4	1,700	56.1	866	57.8	5,767
	Somewhat false	16.0	367	23.5	803	26.4	827	25.8	411	23.1	2,408	20.2	390	26.1	926	27.4	749	25.3	389	25.2	2,454	22.1	466	26.8	871	26.4	811	27.1	419	25.7	2,567
	Somewhat true	9.5	217	14.3	488	19.7	616	17.8	284	15.4	1,605	7.8	150	14.0	496	17.1	469	16.9	259	14.1	1,374	8.8	185	14.6	476	15.0	460	13.9	214	13.4	1,335
	Very true	1.8	42	3.5	121	4.6	144	4.5	72	3.6	379	2.2	42	3.1	110	3.3	91	3.6	56	3.1	299	2.2	47	3.6	116	3.1	96	3.0	46	3.1	305
I ignore the rules that get in my way.	Very false	72.8	1,670	62.9	2,154	55.4	1,725	57.2	911	62.0	6,460	72.6	1,407	60.8	2,154	56.8	1,554	56.4	867	61.3	5,982	69.7	1,476	60.3	1,954	60.4	1,845	61.0	939	62.4	6,214
	Somewhat false	18.0	414	22.4	767	27.6	859	26.5	422	23.6	2,462	18.8	364	25.5	903	27.8	760	27.9	429	25.2	2,456	20.4	432	27.1	879	26.2	801	26.8	413	25.4	2,525
	Somewhat true	7.4	170	12.1	415	14.1	438	13.0	208	11.8	1,231	7.3	141	11.3	401	12.7	347	12.9	199	11.2	1,088	7.9	168	10.4	336	10.9	332	9.7	149	9.9	985
	Very true	1.8	41	2.6	88	3.0	92	3.3	53	2.6	274	1.4	27	2.3	82	2.7	74	2.7	42	2.3	225	1.9	41	2.2	71	2.5	77	2.5	39	2.3	228
I do the opposite of what people tell me, just to get them mad.	Very false	74.4	1,700	63.8	2,179	63.1	1,959	66.5	1,060	66.3	6,898	73.4	1,421	62.0	2,187	62.5	1,709	66.3	1,013	65.1	6,330	68.1	1,442	62.0	2,004	65.0	1,985	70.5	1,082	65.5	6,513
	Somewhat false	16.0	365	22.6	772	23.7	737	22.3	355	21.4	2,229	17.2	334	24.2	853	24.7	675	23.6	361	22.8	2,223	21.5	455	24.2	783	23.5	719	19.9	306	22.8	2,263
	Somewhat true	6.9	158	10.8	370	10.5	325	8.6	137	9.5	990	6.8	132	11.0	387	10.1	277	8.1	123	9.4	919	7.7	163	10.6	344	8.4	257	7.6	116	8.9	880
	Very true	2.7	62	2.7	93	2.8	86	2.6	42	2.7	283	2.6	50	2.9	102	2.7	75	2.0	30	2.6	257	2.7	57	3.2	103	3.0	93	2.0	31	2.9	284

Peer-Individual Risk Factor: Depressive Symptoms																															
Question	Response	County 2019										County 2021										County 2023									
		6th		8th		10th		12th		Total		6th		8th		10th		12th		Total		6th		8th		10th		12th		Total	
		%	n	%	n	%	n	%	n	%	n	%	n	%	n	%	n	%	n	%	n	%	n	%	n	%	n	%	n	%	n
In the past 12 months, have you felt depressed or sad MOST days, even if you felt OK sometimes?	NO!	44.1	1,009	42.8	1,459	36.6	1,139	37.3	593	40.4	4,200	39.4	761	35.1	1,240	36.1	984	34.1	519	36.1	3,504	36.6	775	36.0	1,167	33.6	1,034	32.1	493	34.8	3,469
	no	21.1	483	22.4	763	24.6	767	25.0	397	23.2	2,410	23.6	456	26.2	924	25.8	704	25.4	387	25.5	2,471	26.5	561	29.6	960	32.9	1,012	35.0	539	30.8	3,072
	yes	24.2	554	22.5	766	24.1	750	23.5	373	23.5	2,443	25.8	498	25.4	897	24.6	670	24.8	377	25.2	2,442	24.7	523	23.5	762	23.2	714	23.3	358	23.6	2,357
	YES!	10.6	243	12.2	417	14.7	458	14.3	227	12.9	1,345	11.2	216	13.3	470	13.4	366	15.8	240	13.3	1,292	12.3	260	10.8	350	10.3	316	9.6	148	10.8	1,074
Sometimes I think that life is not worth it.	NO!	59.8	1,371	56.6	1,928	49.8	1,545	51.0	809	54.4	5,653	55.8	1,080	48.2	1,693	48.0	1,309	45.6	696	49.2	4,778	52.4	1,105	52.3	1,689	49.5	1,514	46.9	722	50.6	5,030
	no	19.8	454	19.6	669	23.1	718	24.0	380	21.4	2,221	20.8	402	24.6	864	24.2	660	25.0	382	23.8	2,308	21.9	462	23.6	763	27.0	825	30.4	468	25.3	2,518
	yes	13.6	311	15.9	540	18.5	574	17.2	273	16.3	1,698	16.8	326	18.0	634	19.9	543	20.4	311	18.7	1,814	18.0	379	17.1	553	16.9	518	16.8	259	17.2	1,709
	YES!	6.8	156	7.9	269	8.6	266	7.8	123	7.8	814	6.6	127	9.2	322	7.9	216	9.0	137	8.3	802	7.6	161	6.9	223	6.7	204	5.8	90	6.8	678
At times, I think I am no good at all.	NO!	45.4	1,038	46.3	1,574	38.9	1,210	41.3	655	43.1	4,477	42.1	812	38.6	1,359	39.3	1,070	37.4	570	39.3	3,811	37.1	780	39.8	1,279	39.3	1,199	37.4	575	38.7	3,833
	no	21.6	494	19.2	652	22.1	687	21.6	342	20.9	2,175	21.6	416	24.0	843	23.2	633	22.7	346	23.1	2,238	23.1	487	25.2	809	26.5	809	29.7	457	25.9	2,562
	yes	23.5	537	23.3	794	26.3	819	26.1	415	24.7	2,565	25.2	487	25.5	899	26.4	720	27.2	414	26.0	2,520	27.5	579	25.8	828	24.3	743	24.9	383	25.6	2,533
	YES!	9.6	219	11.2	382	12.7	396	11.0	175	11.3	1,172	11.1	214	11.9	418	11.1	303	12.7	193	11.6	1,128	12.3	259	9.2	297	9.9	301	8.0	123	9.9	980
All in all, I am inclined to think that I am a failure.	NO!	57.9	1,312	54.4	1,846	46.6	1,445	47.9	757	51.8	5,360	54.4	1,043	47.6	1,669	45.8	1,249	43.8	668	47.9	4,629	52.0	1,088	49.8	1,606	46.8	1,427	43.3	664	48.3	4,785
	no	22.3	506	22.8	772	26.7	830	28.3	447	24.7	2,555	22.3	428	27.6	967	28.0	763	28.1	429	26.7	2,587	25.9	542	28.6	920	31.2	952	35.2	540	29.8	2,954
	yes	12.9	293	14.2	481	16.9	524	14.8	233	14.8	1,531	15.3	294	15.2	532	17.1	467	17.7	270	16.2	1,563	13.5	282	14.4	464	14.5	443	15.2	234	14.4	1,423
	YES!	6.8	154	8.7	294	9.8	305	9.0	142	8.7	895	7.9	151	9.6	336	9.1	248	10.4	158	9.2	893	8.6	181	7.2	232	7.5	229	6.3	97	7.5	739

Peer-Individual Risk Factor: Sensation Seeking

Question	Response	County 2019										County 2021										County 2023									
		6th		8th		10th		12th		Total		6th		8th		10th		12th		Total		6th		8th		10th		12th		Total	
		%	n	%	n	%	n	%	n	%	n	%	n	%	n	%	n	%	n	%	n	%	n	%	n	%	n	%	n	%	n
How many times have you:																															
Done what feels good no matter what?	Never	61.2	1,268	58.2	1,895	50.6	1,518	51.1	776	55.4	5,457	53.2	930	53.2	1,765	52.3	1,378	47.3	697	52.0	4,770	38.8	753	41.9	1,281	45.3	1,329	44.6	672	42.8	4,035
	I've done it, but not in the past year	12.8	266	14.0	456	14.5	435	13.3	202	13.8	1,359	14.8	259	14.7	489	13.6	359	13.6	200	14.2	1,307	13.6	263	13.4	410	13.9	409	13.2	199	13.6	1,281
	Less than once a month	6.9	144	8.7	284	11.2	335	13.7	208	9.9	971	8.4	147	9.6	319	11.7	309	12.6	186	10.5	961	8.7	168	11.9	362	12.5	367	13.7	207	11.7	1,104
	About once a month	3.6	74	5.1	166	7.6	229	8.3	126	6.0	595	4.5	78	6.4	214	7.4	195	9.5	140	6.8	627	8.1	158	8.8	268	8.6	251	10.0	151	8.8	828
	2 or 3 times a month	5.1	106	5.6	181	7.4	221	6.7	101	6.2	609	6.6	116	6.4	212	6.9	182	8.3	122	6.9	632	10.6	206	10.2	310	9.2	270	8.3	125	9.7	911
	Once a week or more	10.3	214	8.4	274	8.8	263	6.9	105	8.7	856	12.5	219	9.6	320	8.1	213	8.8	130	9.6	882	20.2	391	13.9	423	10.5	309	10.2	153	13.5	1,276
How many times have you:																															
Done something dangerous because someone dared you to do it?	Never	76.7	1,691	65.6	2,186	60.9	1,863	66.0	1,018	66.7	6,758	71.0	1,315	61.9	2,130	60.4	1,615	60.1	896	63.0	5,956	66.6	1,386	59.6	1,898	61.5	1,855	65.1	996	62.5	6,135
	I've done it, but not in the past year	14.7	324	17.9	595	18.8	575	17.0	262	17.3	1,756	18.7	346	20.1	693	20.0	534	21.4	319	20.0	1,892	18.9	393	20.5	653	18.3	553	18.4	281	19.2	1,880
	Less than once a month	4.0	89	7.7	257	10.7	327	9.9	152	8.1	825	4.2	78	9.3	319	11.2	300	11.1	165	9.1	862	6.1	127	9.9	316	11.2	338	9.5	145	9.4	926
	About once a month	1.8	39	3.8	127	4.6	140	4.0	62	3.6	368	2.6	49	3.9	135	4.6	122	4.8	71	4.0	377	3.6	74	4.6	147	4.9	148	4.3	66	4.4	435
	2 or 3 times a month	1.4	31	2.6	86	3.1	96	2.1	33	2.4	246	1.5	28	3.0	102	2.8	75	1.6	24	2.4	229	2.7	57	3.3	104	2.6	78	1.9	29	2.7	268
	Once a week or more	1.4	30	2.4	79	2.0	60	1.0	16	1.8	185	1.9	35	1.8	61	1.0	26	1.0	15	1.4	137	2.1	44	2.1	68	1.5	45	0.8	12	1.7	169
How many times have you:																															
Done crazy things even if they are a little dangerous?	Never	63.6	1,392	53.3	1,770	49.0	1,493	51.9	798	54.0	5,453	56.4	1,039	48.5	1,664	49.3	1,311	47.5	706	50.1	4,720	52.0	1,078	45.2	1,439	49.9	1,500	54.2	825	49.5	4,842
	I've done it, but not in the past year	21.2	463	21.2	705	21.5	656	19.6	301	21.1	2,125	24.8	457	23.2	796	21.1	561	22.8	339	22.9	2,153	22.6	469	23.7	755	20.4	613	18.3	278	21.6	2,115
	Less than once a month	6.9	151	11.3	376	14.0	426	15.7	241	11.8	1,194	7.4	137	12.9	442	14.7	391	15.7	233	12.8	1,203	10.4	216	13.1	416	14.2	426	14.9	227	13.1	1,285
	About once a month	2.7	59	5.2	173	7.8	237	6.5	100	5.6	569	4.6	84	6.3	217	7.3	193	7.4	110	6.4	604	5.3	109	7.5	240	8.0	239	6.8	103	7.1	691
	2 or 3 times a month	2.4	53	4.9	162	4.2	128	4.2	65	4.0	408	3.1	57	4.9	169	4.8	129	4.5	67	4.5	422	5.0	104	5.6	178	4.3	130	4.1	62	4.8	474
	Once a week or more	3.2	71	4.0	134	3.5	107	2.2	34	3.4	346	3.6	67	4.1	140	2.8	75	2.0	30	3.3	312	4.8	99	4.8	154	3.3	98	1.8	28	3.9	379

Peer-Individual Risk Factor: Rewards for Antisocial Behavior

Question	Response	County 2019										County 2021										County 2023									
		6th		8th		10th		12th		Total		6th		8th		10th		12th		Total		6th		8th		10th		12th		Total	
		%	n	%	n	%	n	%	n	%	n	%	n	%	n	%	n	%	n	%	n	%	n	%	n	%	n	%	n	%	n
What are the chances you would be seen as cool if you:																															
Carried a handgun?	No or very little chance	88.3	1,949	85.3	2,855	86.3	2,647	90.3	1,401	87.0	8,852	84.3	1,573	81.9	2,856	86.1	2,314	87.9	1,316	84.5	8,059	82.0	1,674	79.5	2,537	81.0	2,451	79.8	1,211	80.5	7,873
	Little chance	5.8	128	7.8	262	7.8	239	5.4	84	7.0	713	8.3	154	10.1	352	7.5	201	7.8	117	8.6	824	9.2	188	10.7	343	10.7	323	10.9	165	10.4	1,019
	Some chance	2.6	57	3.6	120	2.9	88	2.1	33	2.9	298	3.7	69	4.3	150	3.6	98	2.5	38	3.7	355	5.0	103	5.5	176	4.6	139	5.5	83	5.1	501
	Pretty good chance	1.2	26	1.9	65	1.6	49	1.1	17	1.5	157	2.2	41	2.2	75	1.5	40	0.8	12	1.8	168	2.2	45	2.4	77	2.2	68	2.0	30	2.3	220
	Very good chance	2.1	46	1.3	44	1.4	44	1.0	16	1.5	150	1.5	28	1.5	54	1.3	36	1.0	15	1.4	133	1.6	32	1.8	58	1.5	45	1.8	28	1.7	163
What are the chances you would be seen as cool if you:																															
Began drinking alcoholic beverages regularly, that is, at least once or twice a month?	No or very little chance	90.0	1,979	78.1	2,607	67.6	2,070	67.4	1,042	75.9	7,698	86.3	1,604	77.0	2,671	69.2	1,858	67.0	1,004	75.0	7,137	84.7	1,719	75.4	2,397	68.7	2,072	65.7	994	73.7	7,182
	Little chance	5.0	110	10.4	346	14.4	441	13.8	214	11.0	1,111	7.3	136	11.6	402	14.5	388	15.3	229	12.1	1,155	8.0	163	13.2	419	14.7	443	14.6	220	12.8	1,245
	Some chance	2.0	44	6.5	216	9.8	299	10.1	156	7.0	715	3.3	61	6.3	219	9.2	246	9.6	144	7.0	670	3.5	72	6.4	204	9.4	285	11.2	170	7.5	731
	Pretty good chance	1.5	33	3.4	115	6.0	185	6.2	96	4.2	429	2.0	37	3.6	125	5.3	143	5.7	86	4.1	391	2.0	41	3.2	102	5.2	158	6.3	95	4.1	396
	Very good chance	1.5	32	1.7	56	2.2	66	2.5	38	1.9	192	1.1	21	1.6	54	1.9	50	2.3	35	1.7	160	1.7	35	1.9	59	2.0	60	2.2	33	1.9	187
What are the chances you would be seen as cool if you:																															
Smoked cigarettes?	No or very little chance	89.5	1,963	81.4	2,717	82.2	2,511	83.3	1,289	83.7	8,480	86.9	1,618	80.2	2,784	79.6	2,136	82.0	1,227	81.6	7,765	86.1	1,744	78.2	2,487	76.6	2,307	76.0	1,150	79.0	7,688
	Little chance	5.4	119	9.2	306	10.2	311	10.3	159	8.8	895	6.7	125	10.4	361	11.0	296	11.3	169	10.0	951	6.3	127	10.9	348	12.2	369	13.7	208	10.8	1,052
	Some chance	2.0	44	5.3	178	4.4	135	3.9	61	4.1	418	3.1	58	4.7	162	5.5	147	4.3	64	4.5	431	3.5	70	5.5	174	6.2	186	6.5	99	5.4	529
	Pretty good chance	1.4	31	2.5	85	1.8	56	1.4	22	1.9	194	1.9	36	3.1	108	2.4	64	1.3	19	2.4	227	1.9	39	3.4	108	3.2	97	2.3	35	2.9	279
	Very good chance	1.7	37	1.5	51	1.4	43	1.1	17	1.5	148	1.3	24	1.7	58	1.6	42	1.1	17	1.5	141	2.3	46	2.0	62	1.8	54	1.5	22	1.9	184
What are the chances you would be seen as cool if you:																															
Used marijuana?	No or very little chance	90.9	1,978	74.1	2,465	61.2	1,870	60.7	939	71.8	7,252	88.4	1,636	75.3	2,610	66.2	1,775	62.1	926	73.2	6,947	87.8	1,757	74.4	2,362	67.1	2,020	62.8	950	73.1	7,089
	Little chance	3.4	74	9.3	308	12.2	374	13.4	207	9.5	963	5.3	98	11.2	389	13.1	351	14.0	209	11.0	1,047	5.4	109	10.9	347	12.9	388	13.6	206	10.8	1,050
	Some chance	2.2	47	7.2	241	11.7	358	12.9	199	8.4	845	2.6	48	5.9	204	9.8	263	11.5	172	7.2	687	2.7	54	7.4	236	9.4	283	12.2	185	7.8	758
	Pretty good chance	1.5	33	5.2	173	8.6	262	7.7	119	5.8	587	1.6	30	4.4	151	6.5	174	8.0	119	5.0	474	1.9	39	4.4	141	7.1	214	8.3	125	5.4	519
	Very good chance	2.0	44	4.2	139	6.2	190	5.4	83	4.5	456	2.1	38	3.3	114	4.4	117	4.4	66	3.5	335	2.1	42	2.8	88	3.5	105	3.1	47	2.9	282

Peer-Individual Risk Factor: Interaction with Antisocial Peers

Question	Response	County 2019										County 2021										County 2023									
		6th		8th		10th		12th		Total		6th		8th		10th		12th		Total		6th		8th		10th		12th		Total	
		%	n	%	n	%	n	%	n	%	n	%	n	%	n	%	n	%	n	%	n	%	n	%	n	%	n	%	n	%	n
Think of up to four of your best friends (the friends you feel closest to). In the past 12 months, how many of your best friends have:																															
Been arrested?	None	96.0	2,109	94.3	3,139	93.3	2,868	94.9	1,472	94.4	9,588	98.0	1,838	96.0	3,342	95.9	2,578	95.7	1,428	96.3	9,186	98.0	2,001	95.8	3,049	96.1	2,894	95.5	1,444	96.3	9,388
	1	1.7	37	3.5	116	3.9	119	3.0	47	3.1	319	1.2	22	2.5	86	2.5	67	2.8	42	2.3	217	1.2	24	2.8	90	2.4	73	2.2	34	2.3	221
	2	0.6	14	1.4	45	1.4	44	1.2	18	1.2	121	0.2	4	0.8	29	0.8	21	0.6	9	0.7	63	0.5	10	0.9	30	0.7	20	1.1	16	0.8	76
	3	0.5	12	0.3	9	0.6	19	0.4	6	0.5	46	0.4	7	0.4	13	0.3	8	0.5	7	0.4	35	0.0	0	0.2	7	0.4	11	0.8	12	0.3	30
	4	1.2	26	0.6	20	0.8	25	0.5	8	0.8	79	0.2	4	0.3	12	0.6	15	0.4	6	0.4	37	0.3	6	0.2	6	0.5	14	0.4	6	0.3	32
Think of up to four of your best friends (the friends you feel closest to). In the past 12 months, how many of your best friends have:																															
Dropped out of school?	None	96.9	2,124	97.1	3,220	95.8	2,933	94.3	1,464	96.2	9,741	96.7	1,801	97.3	3,378	97.0	2,605	93.6	1,394	96.5	9,178	96.8	1,965	97.2	3,085	96.8	2,911	95.2	1,437	96.7	9,398
	1	2.1	47	2.2	74	2.9	90	4.4	69	2.8	280	2.4	44	1.8	62	2.3	62	5.1	76	2.6	244	2.6	53	2.0	64	2.0	59	3.2	48	2.3	224
	2	0.5	12	0.3	10	0.6	18	0.8	13	0.5	53	0.5	10	0.5	16	0.3	8	0.7	10	0.5	44	0.3	7	0.5	15	0.7	22	0.8	12	0.6	56
	3	0.1	3	0.2	5	0.3	9	0.1	2	0.2	19	0.2	4	0.3	10	0.1	2	0.3	5	0.2	21	0.0	1	0.2	5	0.1	2	0.3	5	0.1	13
	4	0.3	7	0.2	6	0.4	12	0.3	5	0.3	30	0.2	4	0.2	7	0.3	9	0.3	5	0.3	25	0.2	5	0.2	6	0.4	13	0.5	8	0.3	32
Think of up to four of your best friends (the friends you feel closest to). In the past 12 months, how many of your best friends have:																															
Stolen or tried to steal a motor vehicle such as a car or motorcycle?	None	98.5	2,162	97.3	3,229	96.6	2,964	97.7	1,516	97.4	9,871	99.0	1,853	97.8	3,393	98.0	2,635	97.9	1,460	98.1	9,341	98.4	2,005	97.1	3,083	97.6	2,942	97.9	1,481	97.7	9,511
	1	0.7	16	1.7	56	2.0	62	1.3	20	1.5	154	0.6	12	1.4	49	1.0	27	1.4	21	1.1	109	1.0	21	1.7	53	1.3	39	0.9	13	1.3	126
	2	0.4	8	0.5	18	0.6	17	0.5	7	0.5	50	0.0	0	0.3	11	0.5	13	0.3	4	0.3	28	0.2	4	0.7	23	0.4	12	0.6	9	0.5	48
	3	0.1	2	0.1	4	0.3	9	0.3	4	0.2	19	0.2	3	0.3	9	0.2	6	0.2	3	0.2	21	0.1	3	0.2	7	0.2	7	0.3	4	0.2	21
	4	0.3	6	0.4	12	0.5	16	0.3	4	0.4	38	0.2	4	0.3	9	0.3	9	0.3	4	0.3	26	0.2	4	0.3	8	0.5	15	0.3	5	0.3	32
Think of up to four of your best friends (the friends you feel closest to). In the past 12 months, how many of your best friends have:																															
Been suspended from school?	None	83.6	1,836	78.3	2,598	80.8	2,481	88.6	1,374	81.8	8,289	86.3	1,614	78.0	2,712	84.8	2,283	91.9	1,370	83.8	7,979	82.5	1,681	77.3	2,456	84.3	2,534	90.1	1,357	82.5	8,028
	1	9.7	213	12.4	411	11.2	345	7.4	114	10.7	1,083	9.0	168	13.6	471	9.1	245	4.9	73	10.0	957	11.6	237	14.1	449	9.9	299	5.9	89	11.0	1,074
	2	3.9	86	4.6	154	4.3	132	2.4	37	4.0	409	2.9	55	4.6	159	3.4	91	1.6	24	3.5	329	2.9	60	4.7	149	2.7	82	1.9	29	3.3	320
	3	1.1	24	2.0	67	1.4	43	0.6	10	1.4	144	0.4	7	1.6	57	1.0	28	0.9	13	1.1	105	1.6	33	2.0	63	1.4	43	1.1	17	1.6	156
	4	1.7	38	2.7	90	2.2	69	1.0	16	2.1	213	1.4	27	2.2	76	1.6	44	0.7	10	1.6	157	1.3	27	2.0	62	1.6	48	0.9	14	1.6	151
Think of up to four of your best friends (the friends you feel closest to). In the past 12 months, how many of your best friends have:																															
Carried a handgun?	None	98.5	2,151	96.8	3,206	96.6	2,955	96.8	1,493	97.1	9,805	97.4	1,817	96.7	3,349	97.2	2,606	96.4	1,433	96.9	9,205	97.6	1,986	96.4	3,066	97.0	2,912	97.1	1,463	97.0	9,427
	1	1.1	23	1.9	62	1.8	55	2.4	37	1.8	177	1.6	30	2.2	75	1.4	38	1.8	27	1.8	170	1.8	37	2.1	67	1.8	54	1.5	23	1.9	181
	2	0.2	4	0.6	20	0.5	16	0.5	7	0.5	47	0.4	7	0.5	16	0.6	15	0.6	9	0.5	47	0.2	5	0.6	19	0.4	11	0.7	11	0.5	46
	3	0.0	1	0.3	10	0.4	12	0.1	2	0.2	25	0.3	5	0.3	11	0.2	6	0.3	5	0.3	27	0.1	2	0.3	11	0.3	8	0.3	4	0.3	25
	4	0.2	4	0.4	14	0.7	22	0.3	4	0.4	44	0.4	7	0.3	11	0.6	17	0.8	12	0.5	47	0.2	4	0.5	16	0.6	18	0.4	6	0.5	44

Peer-Individual Risk Factor: Interaction with Antisocial Peers (continued)

Question	Response	County 2019										County 2021										County 2023									
		6th		8th		10th		12th		Total		6th		8th		10th		12th		Total		6th		8th		10th		12th		Total	
		%	n	%	n	%	n	%	n	%	n	%	n	%	n	%	n	%	n	%	n	%	n	%	n	%	n	%	n	%	n
Think of up to four of your best friends (the friends you feel closest to). In the past 12 months, how many of your best friends have:																															
Sold illegal drugs?	None	99.3	2,170	95.7	3,169	91.5	2,799	90.5	1,398	94.4	9,536	99.0	1,850	97.0	3,359	94.6	2,540	93.2	1,386	96.1	9,135	99.3	2,014	97.3	3,083	94.7	2,834	94.7	1,425	96.5	9,356
	1	0.3	7	2.4	80	4.5	138	5.8	89	3.1	314	0.7	14	1.8	62	3.2	85	3.8	57	2.3	218	0.5	11	1.3	41	3.1	92	2.6	39	1.9	183
	2	0.2	4	0.8	28	2.0	62	2.3	35	1.3	129	0.0	0	0.5	17	0.9	25	1.1	17	0.6	59	0.1	3	0.7	22	1.1	33	1.6	24	0.8	82
	3	0.1	2	0.4	12	0.7	20	0.4	6	0.4	40	0.2	4	0.3	10	0.3	8	0.7	10	0.3	32	0.0	0	0.3	9	0.3	10	0.5	8	0.3	27
	4	0.1	3	0.7	23	1.3	40	1.0	16	0.8	82	0.1	1	0.4	14	1.0	27	1.1	17	0.6	59	0.0	1	0.5	15	0.8	24	0.5	8	0.5	48

Peer-Individual Risk Factor: Friends' Use of Drugs

Question	Response	County 2019										County 2021										County 2023									
		6th		8th		10th		12th		Total		6th		8th		10th		12th		Total		6th		8th		10th		12th		Total	
		%	n	%	n	%	n	%	n	%	n	%	n	%	n	%	n	%	n	%	n	%	n	%	n	%	n	%	n	%	n
Think of up to four of your best friends (the friends you feel closest to). In the past 12 months, how many of your best friends have:																															
Tried beer, wine, or hard liquor when their parents/caregivers didn't know about it?*	None	91.1	1,993	79.5	2,634	65.0	1,990	58.6	906	74.4	7,523	91.9	1,718	82.5	2,857	71.4	1,915	63.4	945	78.2	7,435	91.7	1,864	82.8	2,624	75.2	2,254	66.7	1,002	79.8	7,744
	1	5.9	128	9.4	312	12.1	369	12.5	193	9.9	1,002	5.2	98	9.6	334	11.6	312	11.5	171	9.6	915	5.5	112	9.8	310	11.0	330	11.7	176	9.6	928
	2	1.8	40	5.8	191	10.1	310	9.6	149	6.8	690	1.7	31	3.8	131	7.4	199	8.3	124	5.1	485	1.8	36	4.3	137	6.2	186	9.1	137	5.1	496
	3	0.5	11	2.1	70	4.6	140	5.8	89	3.1	310	0.4	8	1.8	62	3.5	94	5.4	80	2.6	244	0.6	12	1.5	49	2.9	87	4.6	69	2.2	217
	4	0.7	15	3.2	107	8.2	252	13.5	209	5.8	583	0.7	14	2.3	81	6.1	163	11.4	170	4.5	428	0.4	8	1.5	48	4.6	139	7.9	119	3.2	314
Think of up to four of your best friends (the friends you feel closest to). In the past 12 months, how many of your best friends have:																															
Smoked cigarettes?	None	96.8	2,115	91.6	3,040	87.9	2,697	85.7	1,328	90.7	9,180	96.1	1,797	92.7	3,222	90.7	2,436	88.8	1,322	92.2	8,777	96.0	1,955	92.9	2,948	91.0	2,728	87.8	1,326	92.2	8,957
	1	2.2	47	5.2	171	6.9	211	7.6	117	5.4	546	2.7	51	4.9	169	5.8	155	5.8	87	4.9	462	3.0	62	4.1	129	5.2	155	6.8	102	4.6	448
	2	0.5	11	1.8	60	2.7	82	3.2	50	2.0	203	0.5	10	1.4	47	1.6	42	3.0	45	1.5	144	0.6	12	1.9	60	1.5	44	3.0	45	1.7	161
	3	0.2	5	0.5	15	0.9	28	1.4	22	0.7	70	0.4	8	0.5	16	0.8	22	0.6	9	0.6	55	0.1	3	0.6	19	1.0	31	1.1	17	0.7	70
	4	0.4	8	1.0	33	1.6	50	2.1	32	1.2	123	0.2	3	0.6	21	1.2	32	1.7	25	0.9	81	0.2	4	0.5	16	1.4	41	1.3	20	0.8	81
Think of up to four of your best friends (the friends you feel closest to). In the past 12 months, how many of your best friends have:																															
Used LSD, cocaine or crack, amphetamines or another illegal drug?	None	98.9	2,154	96.5	3,198	93.1	2,855	92.3	1,424	95.4	9,631	98.9	1,846	96.9	3,365	96.5	2,590	93.1	1,382	96.6	9,183	99.3	2,018	97.1	3,077	95.7	2,872	95.6	1,442	96.9	9,409
	1	0.8	18	2.2	73	4.0	123	4.5	69	2.8	283	0.7	14	1.9	66	1.8	49	4.2	62	2.0	191	0.5	10	1.6	52	2.8	83	2.6	39	1.9	184
	2	0.1	2	0.5	16	1.2	38	1.8	28	0.8	84	0.2	3	0.6	22	0.7	18	1.3	20	0.7	63	0.0	0	0.7	23	0.6	17	0.8	12	0.5	52
	3	0.0	1	0.2	7	0.6	17	0.5	8	0.3	33	0.1	1	0.2	7	0.4	10	0.5	7	0.3	25	0.1	3	0.2	6	0.4	11	0.5	7	0.3	27
	4	0.1	3	0.6	20	1.0	32	0.9	14	0.7	69	0.2	3	0.3	12	0.6	16	0.9	14	0.5	45	0.1	2	0.3	11	0.6	17	0.5	8	0.4	38

*The Pennsylvania Youth Survey (PAYS) was significantly revised from 2021 to 2023. Trend data are reported in this report when the data are comparable. When cells include an "n/a" notation, it means the question was either not asked in a previous administration or the question was revised in a way that the 2023 data are not directly comparable. Please note that any question with an * at the end designates a question and/or response option that was part of this 2023 survey revision. Please see Appendix B of your Profile Report for a description of changes

Peer-Individual Risk Factor: Friends' Use of Drugs (continued)

Question	Response	County 2019										County 2021										County 2023									
		6th		8th		10th		12th		Total		6th		8th		10th		12th		Total		6th		8th		10th		12th		Total	
		%	n	%	n	%	n	%	n	%	n	%	n	%	n	%	n	%	n	%	n	%	n	%	n	%	n	%	n	%	n
Think of up to four of your best friends (the friends you feel closest to). In the past 12 months, how many of your best friends have:																															
Used marijuana?	None	96.9	2,108	85.2	2,823	68.8	2,102	63.1	974	79.4	8,007	97.5	1,814	88.9	3,087	77.8	2,087	66.3	985	83.9	7,973	98.0	1,982	88.7	2,809	79.6	2,389	70.5	1,060	85.0	8,240
	1	1.7	36	7.0	232	10.4	318	11.9	183	7.6	769	1.4	26	5.6	195	9.1	244	11.0	164	6.6	629	1.2	24	5.8	184	9.1	273	10.6	160	6.6	641
	2	0.7	16	3.1	104	7.3	224	9.3	143	4.8	487	0.5	9	2.0	71	4.5	122	8.2	122	3.4	324	0.2	5	2.3	72	4.1	124	7.9	119	3.3	320
	3	0.2	5	1.3	43	4.3	130	5.5	85	2.6	263	0.3	5	1.1	37	2.3	62	5.3	79	1.9	183	0.2	4	1.5	46	2.5	75	4.4	66	2.0	191
	4	0.5	11	3.4	112	9.2	282	10.3	159	5.6	564	0.3	6	2.4	83	6.3	168	9.2	136	4.1	393	0.3	7	1.8	57	4.7	140	6.6	99	3.1	303

Peer-Individual Protective Factor: Belief in the Moral Order

Question	Response	County 2019										County 2021										County 2023									
		6th		8th		10th		12th		Total		6th		8th		10th		12th		Total		6th		8th		10th		12th		Total	
		%	n	%	n	%	n	%	n	%	n	%	n	%	n	%	n	%	n	%	n	%	n	%	n	%	n	%	n	%	n
I think it is okay to take something without asking as long as you get away with it.	NO!	79.3	1,726	66.7	2,216	62.7	1,911	66.4	1,029	68.2	6,882	75.0	1,396	61.6	2,135	60.6	1,618	64.8	966	64.5	6,115	67.6	1,376	57.4	1,822	58.8	1,770	63.4	956	60.9	5,924
	no	17.5	382	29.1	967	31.9	972	28.5	441	27.4	2,762	22.8	424	33.7	1,166	34.8	929	30.6	456	31.4	2,975	28.4	578	37.5	1,191	35.8	1,079	31.7	478	34.2	3,326
	yes	2.6	57	3.2	105	4.5	138	4.1	64	3.6	364	1.8	33	4.0	140	3.9	105	3.4	50	3.5	328	3.7	76	4.3	138	4.4	134	3.9	59	4.2	407
	YES!	0.6	12	1.1	35	0.9	27	1.0	15	0.9	89	0.5	9	0.7	23	0.6	16	1.3	19	0.7	67	0.2	4	0.8	25	1.0	29	1.0	15	0.8	73
It is alright to beat people up if they start the fight.	NO!	56.2	1,218	41.2	1,364	37.0	1,125	42.2	654	43.3	4,361	49.3	916	33.8	1,165	35.0	932	39.4	587	38.0	3,600	45.7	927	34.9	1,102	36.9	1,110	42.9	648	39.0	3,787
	no	20.8	452	22.7	750	21.8	663	22.0	341	21.9	2,206	24.3	452	25.4	875	22.8	609	22.0	328	23.9	2,264	23.5	477	24.8	784	24.2	728	21.5	324	23.8	2,313
	yes	14.3	310	21.9	725	25.6	780	23.6	366	21.7	2,181	18.4	341	26.8	923	27.9	744	24.7	368	25.1	2,376	21.2	429	26.2	830	25.4	763	23.6	357	24.5	2,379
	YES!	8.7	189	14.2	471	15.6	473	12.1	188	13.1	1,321	8.0	149	14.1	487	14.3	381	13.8	206	12.9	1,223	9.6	195	14.1	446	13.5	407	12.0	181	12.7	1,229
I think sometimes it's okay to cheat at school.	NO!	70.3	1,542	54.3	1,797	43.6	1,333	47.3	733	53.5	5,405	66.4	1,234	45.1	1,558	37.5	1,000	40.7	605	46.5	4,397	62.1	1,263	45.3	1,431	39.9	1,198	40.9	615	46.5	4,507
	no	23.9	524	32.6	1,081	34.7	1,062	29.3	454	30.9	3,121	27.5	511	38.0	1,313	34.9	930	32.4	482	34.2	3,236	29.5	600	36.0	1,138	33.8	1,017	29.6	446	33.0	3,201
	yes	5.1	112	11.4	376	18.3	559	18.9	293	13.3	1,340	5.3	98	14.6	504	23.1	615	22.0	328	16.3	1,545	7.4	150	16.3	515	21.7	652	24.7	372	17.4	1,689
	YES!	0.6	14	1.7	57	3.4	105	4.5	70	2.4	246	0.8	15	2.2	76	4.5	121	4.9	73	3.0	285	1.0	21	2.3	73	4.6	138	4.8	72	3.1	304
It is important to be honest with your parents/caregivers, even if they become upset or you get punished.*	NO!	14.2	308	14.7	485	15.3	468	19.6	303	15.5	1,564	12.2	225	12.9	446	17.2	458	18.7	277	14.9	1,406	12.2	247	12.5	395	17.6	529	18.9	284	15.0	1,455
	no	4.8	105	9.0	298	9.6	293	10.8	166	8.6	862	6.7	123	10.8	373	12.7	338	13.4	199	10.9	1,033	6.8	138	10.0	315	11.8	353	11.3	170	10.1	976
	yes	23.7	514	32.1	1,061	41.1	1,253	39.2	605	34.1	3,433	29.1	537	40.3	1,392	42.0	1,121	42.4	629	38.9	3,679	30.3	611	38.5	1,216	40.4	1,211	41.4	622	37.8	3,660
	YES!	57.3	1,243	44.3	1,466	33.9	1,035	30.4	469	41.8	4,213	52.0	959	35.9	1,240	28.1	749	25.6	380	35.2	3,328	50.6	1,022	39.0	1,229	30.2	907	28.4	427	37.1	3,585

*The Pennsylvania Youth Survey (PAYS) was significantly revised from 2021 to 2023. Trend data are reported in this report when the data are comparable. When cells include an "n/a" notation, it means the question was either not asked in a previous administration or the question was revised in a way that the 2023 data are not directly comparable. Please note that any question with an * at the end designates a question and/or response option that was part of this 2023 survey revision. Please see Appendix B of your Profile Report for a description of changes

Peer-Individual Protective Factor: Religiosity

Question	Response	County 2019										County 2021										County 2023									
		6th		8th		10th		12th		Total		6th		8th		10th		12th		Total		6th		8th		10th		12th		Total	
		%	n	%	n	%	n	%	n	%	n	%	n	%	n	%	n	%	n	%	n	%	n	%	n	%	n	%	n	%	n
How often do you attend religious services or activities?	Never	26.3	578	24.7	835	30.1	936	34.0	536	28.1	2,885	28.0	525	29.2	1,028	32.9	897	38.0	578	31.4	3,028	24.1	497	25.2	814	32.4	992	38.2	589	29.2	2,892
	Rarely	26.0	571	25.4	858	25.1	782	21.7	343	24.9	2,554	29.6	555	28.7	1,010	24.8	675	24.5	373	27.1	2,613	26.9	555	27.7	896	26.0	794	23.4	361	26.3	2,606
	1-2 times a month	11.9	260	13.0	441	13.0	403	12.5	197	12.7	1,301	12.3	231	12.8	449	13.8	376	12.3	187	12.9	1,243	13.7	283	12.8	413	12.6	386	10.4	161	12.6	1,243
	Once a week or more	35.8	785	36.9	1,247	31.8	990	31.8	502	34.3	3,524	30.2	566	29.4	1,034	28.5	776	25.1	382	28.6	2,758	35.4	730	34.4	1,111	29.0	886	27.9	430	31.9	3,157

Substance Use: Willingness to Use

Question	Response	County 2019										County 2021										County 2023									
		6th		8th		10th		12th		Total		6th		8th		10th		12th		Total		6th		8th		10th		12th		Total	
		%	n	%	n	%	n	%	n	%	n	%	n	%	n	%	n	%	n	%	n	%	n	%	n	%	n	%	n	%	n
How willing are you to try ALCOHOL (beer, wine, coolers, hard liquor such as vodka, whiskey, gin, or rum) before you are 21? This is not a question about current or past use.	I would never try it	69.8	1,788	51.6	1,894	39.0	1,322	36.8	665	49.6	5,669	67.9	1,554	51.7	1,982	41.0	1,217	36.8	620	49.9	5,373	69.3	1,727	54.6	1,910	50.3	1,685	46.5	803	55.3	6,125
	I probably wouldn't try it	14.1	361	18.9	694	16.0	544	14.1	255	16.2	1,854	14.6	335	19.9	764	18.7	555	16.3	274	17.9	1,928	15.8	394	20.0	701	19.5	652	16.3	281	18.3	2,028
	I'm not sure whether or not I would try it	10.7	273	17.4	638	20.0	679	16.7	302	16.5	1,892	12.6	288	17.3	664	19.9	591	17.4	293	17.0	1,836	11.0	274	17.1	600	15.9	531	18.0	310	15.5	1,715
	I would like to try it	4.4	113	9.8	361	17.9	608	21.8	394	12.9	1,476	4.1	93	8.9	340	15.3	453	21.9	369	11.7	1,255	3.4	85	6.9	241	10.8	361	14.8	255	8.5	942
	I would try it any chance I got	1.1	27	2.3	85	7.0	239	10.6	192	4.7	543	0.8	19	2.1	81	5.1	152	7.6	128	3.5	380	0.5	12	1.4	49	3.6	120	4.5	78	2.3	259
How willing are you to try MARIJUANA (pot, hash, cannabis, weed, THC) before you are 21? This is not a question about current or past use.*	I would never try it	90.3	2,300	76.3	2,797	59.0	1,998	55.0	992	70.9	8,087	88.1	2,001	76.4	2,923	63.5	1,881	54.2	914	71.8	7,719	91.3	2,241	80.6	2,815	71.2	2,384	63.4	1,092	77.5	8,532
	I probably wouldn't try it	5.0	128	8.9	327	11.4	387	11.8	213	9.3	1,055	7.0	158	10.5	401	12.1	358	13.6	230	10.7	1,147	5.5	134	8.7	303	10.8	362	11.4	196	9.0	995
	I'm not sure whether or not I would try it	2.8	72	7.2	264	11.6	392	11.8	213	8.3	941	3.5	79	7.4	283	11.5	342	12.5	211	8.5	915	2.4	58	6.4	224	9.5	319	11.7	201	7.3	802
	I would like to try it	1.1	29	4.9	179	9.8	333	12.4	224	6.7	765	0.9	20	3.9	148	8.3	247	12.2	206	5.8	621	0.6	14	2.8	99	5.1	172	9.3	160	4.0	445
	I would try it any chance I got	0.7	17	2.7	100	8.1	275	9.0	162	4.9	554	0.6	14	1.8	70	4.6	135	7.4	125	3.2	344	0.3	7	1.4	50	3.3	110	4.3	74	2.2	241

*The Pennsylvania Youth Survey (PAYS) was significantly revised from 2021 to 2023. Trend data are reported in this report when the data are comparable. When cells include an "n/a" notation, it means the question was either not asked in a previous administration or the question was revised in a way that the 2023 data are not directly comparable. Please note that any question with an * at the end designates a question and/or response option that was part of this 2023 survey revision. Please see Appendix B of your Profile Report for a description of changes

Substance Use: High Prevalence/Early Initiation Drugs

Question	Response	County 2019										County 2021										County 2023											
		6th		8th		10th		12th		Total		6th		8th		10th		12th		Total		6th		8th		10th		12th		Total			
		%	n	%	n	%	n	%	n	%	n	%	n	%	n	%	n	%	n	%	n	%	n	%	n	%	n	%	n	%	n		
Have you ever:																																	
Had beer, wine, or hard liquor?*	Never	n/a	n/a	n/a	n/a	n/a	n/a	n/a	n/a	n/a	n/a	n/a	n/a	n/a	n/a	n/a	n/a	n/a	n/a	n/a	n/a	n/a	n/a	85.5	2,148	78.0	2,749	71.0	2,400	62.9	1,102	75.2	8,399
	Once or twice	n/a	n/a	n/a	n/a	n/a	n/a	n/a	n/a	n/a	n/a	n/a	n/a	n/a	n/a	n/a	n/a	n/a	n/a	n/a	n/a	n/a	n/a	13.0	327	18.0	635	19.4	657	19.7	345	17.6	1,964
	Once in awhile but not regularly	n/a	n/a	n/a	n/a	n/a	n/a	n/a	n/a	n/a	n/a	n/a	n/a	n/a	n/a	n/a	n/a	n/a	n/a	n/a	n/a	n/a	n/a	1.2	31	3.3	118	8.0	271	14.6	255	6.0	675
	Regularly in the past	n/a	n/a	n/a	n/a	n/a	n/a	n/a	n/a	n/a	n/a	n/a	n/a	n/a	n/a	n/a	n/a	n/a	n/a	n/a	n/a	n/a	n/a	0.2	4	0.4	14	1.0	35	1.5	27	0.7	80
	Regularly now	n/a	n/a	n/a	n/a	n/a	n/a	n/a	n/a	n/a	n/a	n/a	n/a	n/a	n/a	n/a	n/a	n/a	n/a	n/a	n/a	n/a	n/a	0.1	2	0.2	7	0.6	19	1.3	22	0.4	50
How often have you, in the past 30 days:																																	
Had beer, wine, or hard liquor?*	Never	n/a	n/a	n/a	n/a	n/a	n/a	n/a	n/a	n/a	n/a	n/a	n/a	n/a	n/a	n/a	n/a	n/a	n/a	n/a	n/a	n/a	95.8	2,392	94.4	3,316	90.7	3,059	85.1	1,485	92.2	10,252	
	Once or twice	n/a	n/a	n/a	n/a	n/a	n/a	n/a	n/a	n/a	n/a	n/a	n/a	n/a	n/a	n/a	n/a	n/a	n/a	n/a	n/a	n/a	n/a	3.8	95	5.0	176	8.1	272	12.6	220	6.9	763
	Once or twice per week	n/a	n/a	n/a	n/a	n/a	n/a	n/a	n/a	n/a	n/a	n/a	n/a	n/a	n/a	n/a	n/a	n/a	n/a	n/a	n/a	n/a	n/a	0.3	8	0.5	17	1.0	33	2.1	37	0.9	95
	About once a day	n/a	n/a	n/a	n/a	n/a	n/a	n/a	n/a	n/a	n/a	n/a	n/a	n/a	n/a	n/a	n/a	n/a	n/a	n/a	n/a	n/a	n/a	0.0	1	0.1	2	0.1	5	0.2	3	0.1	11
	More than once a day	n/a	n/a	n/a	n/a	n/a	n/a	n/a	n/a	n/a	n/a	n/a	n/a	n/a	n/a	n/a	n/a	n/a	n/a	n/a	n/a	n/a	n/a	0.0	1	0.0	0	0.1	3	0.0	0	0.0	4
Have you ever:																																	
Used marijuana (pot, hash, cannabis, weed, THC)?*	Never	n/a	n/a	n/a	n/a	n/a	n/a	n/a	n/a	n/a	n/a	n/a	n/a	n/a	n/a	n/a	n/a	n/a	n/a	n/a	n/a	n/a	98.6	2,425	94.4	3,319	89.3	3,006	82.1	1,431	91.9	10,181	
	Once or twice	n/a	n/a	n/a	n/a	n/a	n/a	n/a	n/a	n/a	n/a	n/a	n/a	n/a	n/a	n/a	n/a	n/a	n/a	n/a	n/a	n/a	n/a	0.9	23	3.2	111	4.5	153	7.1	123	3.7	410
	Once in awhile but not regularly	n/a	n/a	n/a	n/a	n/a	n/a	n/a	n/a	n/a	n/a	n/a	n/a	n/a	n/a	n/a	n/a	n/a	n/a	n/a	n/a	n/a	n/a	0.4	10	1.1	37	2.6	89	5.3	92	2.1	228
	Regularly in the past	n/a	n/a	n/a	n/a	n/a	n/a	n/a	n/a	n/a	n/a	n/a	n/a	n/a	n/a	n/a	n/a	n/a	n/a	n/a	n/a	n/a	n/a	0.0	1	0.7	26	1.6	54	2.2	39	1.1	120
	Regularly now	n/a	n/a	n/a	n/a	n/a	n/a	n/a	n/a	n/a	n/a	n/a	n/a	n/a	n/a	n/a	n/a	n/a	n/a	n/a	n/a	n/a	n/a	0.0	0	0.7	23	1.9	63	3.3	58	1.3	144
How often have you, in the past 30 days:																																	
Used marijuana (pot, hash, cannabis, weed, THC)?*	Never	n/a	n/a	n/a	n/a	n/a	n/a	n/a	n/a	n/a	n/a	n/a	n/a	n/a	n/a	n/a	n/a	n/a	n/a	n/a	n/a	n/a	99.7	2,448	97.3	3,420	94.2	3,158	91.1	1,583	95.9	10,609	
	Once or twice	n/a	n/a	n/a	n/a	n/a	n/a	n/a	n/a	n/a	n/a	n/a	n/a	n/a	n/a	n/a	n/a	n/a	n/a	n/a	n/a	n/a	n/a	0.2	6	1.7	59	3.2	108	4.4	76	2.3	249
	Once or twice per week	n/a	n/a	n/a	n/a	n/a	n/a	n/a	n/a	n/a	n/a	n/a	n/a	n/a	n/a	n/a	n/a	n/a	n/a	n/a	n/a	n/a	n/a	0.0	1	0.4	14	1.1	36	2.2	38	0.8	89
	About once a day	n/a	n/a	n/a	n/a	n/a	n/a	n/a	n/a	n/a	n/a	n/a	n/a	n/a	n/a	n/a	n/a	n/a	n/a	n/a	n/a	n/a	n/a	0.0	0	0.4	14	0.4	15	1.0	17	0.4	46
	More than once a day	n/a	n/a	n/a	n/a	n/a	n/a	n/a	n/a	n/a	n/a	n/a	n/a	n/a	n/a	n/a	n/a	n/a	n/a	n/a	n/a	n/a	n/a	0.0	0	0.2	7	1.1	36	1.3	23	0.6	66
Have you ever:																																	
Sniffed glue, breathed the contents of an aerosol spray can, or inhaled other gases or sprays in order to get high?*	Never	n/a	n/a	n/a	n/a	n/a	n/a	n/a	n/a	n/a	n/a	n/a	n/a	n/a	n/a	n/a	n/a	n/a	n/a	n/a	n/a	n/a	93.9	2,327	95.2	3,348	96.3	3,247	97.4	1,701	95.6	10,623	
	Once or twice	n/a	n/a	n/a	n/a	n/a	n/a	n/a	n/a	n/a	n/a	n/a	n/a	n/a	n/a	n/a	n/a	n/a	n/a	n/a	n/a	n/a	n/a	4.6	113	3.2	114	2.6	88	1.9	34	3.1	349
	Once in awhile but not regularly	n/a	n/a	n/a	n/a	n/a	n/a	n/a	n/a	n/a	n/a	n/a	n/a	n/a	n/a	n/a	n/a	n/a	n/a	n/a	n/a	n/a	n/a	1.1	27	1.1	38	0.7	23	0.3	6	0.8	94
	Regularly in the past	n/a	n/a	n/a	n/a	n/a	n/a	n/a	n/a	n/a	n/a	n/a	n/a	n/a	n/a	n/a	n/a	n/a	n/a	n/a	n/a	n/a	n/a	0.4	9	0.3	10	0.2	7	0.2	4	0.3	30
	Regularly now	n/a	n/a	n/a	n/a	n/a	n/a	n/a	n/a	n/a	n/a	n/a	n/a	n/a	n/a	n/a	n/a	n/a	n/a	n/a	n/a	n/a	n/a	0.1	2	0.2	8	0.2	7	0.1	2	0.2	19

*The Pennsylvania Youth Survey (PAYS) was significantly revised from 2021 to 2023. Trend data are reported in this report when the data are comparable. When cells include an "n/a" notation, it means the question was either not asked in a previous administration or the question was revised in a way that the 2023 data are not directly comparable. Please note that any question with an * at the end designates a question and/or response option that was part of this 2023 survey revision. Please see Appendix B of your Profile Report for a description of changes

Substance Use: Other Drugs

Question	Response	County 2019										County 2021										County 2023										
		6th		8th		10th		12th		Total		6th		8th		10th		12th		Total		6th		8th		10th		12th		Total		
		%	n	%	n	%	n	%	n	%	n	%	n	%	n	%	n	%	n	%	n	%	n	%	n	%	n	%	n	%	n	
Have you ever:																																
Used cocaine or crack?*	Never	n/a	n/a	n/a	n/a	n/a	n/a	n/a	n/a	n/a	n/a	n/a	n/a	n/a	n/a	n/a	n/a	n/a	n/a	n/a	n/a	n/a	99.7	2,471	99.7	3,498	99.7	3,354	99.7	1,733	99.7	11,056
	Once or twice	n/a	n/a	n/a	n/a	n/a	n/a	n/a	n/a	n/a	n/a	n/a	n/a	n/a	n/a	n/a	n/a	n/a	n/a	n/a	n/a	n/a	0.2	4	0.2	8	0.2	8	0.2	3	0.2	23
	Once in awhile but not regularly	n/a	n/a	n/a	n/a	n/a	n/a	n/a	n/a	n/a	n/a	n/a	n/a	n/a	n/a	n/a	n/a	n/a	n/a	n/a	n/a	n/a	0.0	0	0.0	1	0.0	1	0.0	0	0.0	2
	Regularly in the past	n/a	n/a	n/a	n/a	n/a	n/a	n/a	n/a	n/a	n/a	n/a	n/a	n/a	n/a	n/a	n/a	n/a	n/a	n/a	n/a	n/a	0.1	2	0.0	1	0.0	0	0.1	1	0.0	4
	Regularly now	n/a	n/a	n/a	n/a	n/a	n/a	n/a	n/a	n/a	n/a	n/a	n/a	n/a	n/a	n/a	n/a	n/a	n/a	n/a	n/a	n/a	0.0	1	0.1	2	0.1	2	0.1	2	0.1	7
How often have you, in the past 30 days:																																
Used cocaine or crack?*	Never	n/a	n/a	n/a	n/a	n/a	n/a	n/a	n/a	n/a	n/a	n/a	n/a	n/a	n/a	n/a	n/a	n/a	n/a	n/a	n/a	n/a	99.9	2,476	99.9	3,506	99.9	3,362	99.9	1,737	99.9	11,081
	Once or twice	n/a	n/a	n/a	n/a	n/a	n/a	n/a	n/a	n/a	n/a	n/a	n/a	n/a	n/a	n/a	n/a	n/a	n/a	n/a	n/a	n/a	0.1	2	0.1	2	0.0	0	0.1	1	0.0	5
	Once or twice per week	n/a	n/a	n/a	n/a	n/a	n/a	n/a	n/a	n/a	n/a	n/a	n/a	n/a	n/a	n/a	n/a	n/a	n/a	n/a	n/a	n/a	0.0	0	0.0	0	0.0	0	0.0	0	0.0	0
	About once a day	n/a	n/a	n/a	n/a	n/a	n/a	n/a	n/a	n/a	n/a	n/a	n/a	n/a	n/a	n/a	n/a	n/a	n/a	n/a	n/a	n/a	0.0	0	0.0	0	0.0	1	0.0	0	0.0	1
	More than once a day	n/a	n/a	n/a	n/a	n/a	n/a	n/a	n/a	n/a	n/a	n/a	n/a	n/a	n/a	n/a	n/a	n/a	n/a	n/a	n/a	n/a	0.0	0	0.1	2	0.1	2	0.0	0	0.0	4
Have you ever:																																
Used heroin?*	Never	n/a	n/a	n/a	n/a	n/a	n/a	n/a	n/a	n/a	n/a	n/a	n/a	n/a	n/a	n/a	n/a	n/a	n/a	n/a	n/a	n/a	99.6	2,400	100.0	3,511	99.8	3,373	99.6	1,740	99.8	11,024
	Once or twice	n/a	n/a	n/a	n/a	n/a	n/a	n/a	n/a	n/a	n/a	n/a	n/a	n/a	n/a	n/a	n/a	n/a	n/a	n/a	n/a	n/a	0.2	4	0.0	1	0.1	4	0.2	3	0.1	12
	Once in awhile but not regularly	n/a	n/a	n/a	n/a	n/a	n/a	n/a	n/a	n/a	n/a	n/a	n/a	n/a	n/a	n/a	n/a	n/a	n/a	n/a	n/a	n/a	0.1	3	0.0	0	0.0	1	0.0	0	0.0	4
	Regularly in the past	n/a	n/a	n/a	n/a	n/a	n/a	n/a	n/a	n/a	n/a	n/a	n/a	n/a	n/a	n/a	n/a	n/a	n/a	n/a	n/a	n/a	0.0	1	0.0	0	0.0	1	0.0	0	0.0	2
	Regularly now	n/a	n/a	n/a	n/a	n/a	n/a	n/a	n/a	n/a	n/a	n/a	n/a	n/a	n/a	n/a	n/a	n/a	n/a	n/a	n/a	n/a	0.0	1	0.0	0	0.0	0	0.2	4	0.0	5
How often have you, in the past 30 days:																																
Used heroin?*	Never	n/a	n/a	n/a	n/a	n/a	n/a	n/a	n/a	n/a	n/a	n/a	n/a	n/a	n/a	n/a	n/a	n/a	n/a	n/a	n/a	n/a	99.9	2,406	100.0	3,512	100.0	3,378	99.9	1,744	100.0	11,040
	Once or twice	n/a	n/a	n/a	n/a	n/a	n/a	n/a	n/a	n/a	n/a	n/a	n/a	n/a	n/a	n/a	n/a	n/a	n/a	n/a	n/a	n/a	0.1	2	0.0	0	0.0	1	0.0	0	0.0	3
	Once or twice per week	n/a	n/a	n/a	n/a	n/a	n/a	n/a	n/a	n/a	n/a	n/a	n/a	n/a	n/a	n/a	n/a	n/a	n/a	n/a	n/a	n/a	0.0	0	0.0	0	0.0	0	0.1	1	0.0	1
	About once a day	n/a	n/a	n/a	n/a	n/a	n/a	n/a	n/a	n/a	n/a	n/a	n/a	n/a	n/a	n/a	n/a	n/a	n/a	n/a	n/a	n/a	0.0	0	0.0	0	0.0	0	0.0	0	0.0	0
	More than once a day	n/a	n/a	n/a	n/a	n/a	n/a	n/a	n/a	n/a	n/a	n/a	n/a	n/a	n/a	n/a	n/a	n/a	n/a	n/a	n/a	n/a	0.0	0	0.0	0	0.0	0	0.1	1	0.0	1
Have you ever:																																
Used hallucinogens (acid, LSD, shrooms)?*	Never	n/a	n/a	n/a	n/a	n/a	n/a	n/a	n/a	n/a	n/a	n/a	n/a	n/a	n/a	n/a	n/a	n/a	n/a	n/a	n/a	n/a	99.6	2,393	99.4	3,484	98.7	3,321	97.3	1,699	98.9	10,897
	Once or twice	n/a	n/a	n/a	n/a	n/a	n/a	n/a	n/a	n/a	n/a	n/a	n/a	n/a	n/a	n/a	n/a	n/a	n/a	n/a	n/a	n/a	0.2	6	0.5	18	1.0	35	1.5	27	0.8	86
	Once in awhile but not regularly	n/a	n/a	n/a	n/a	n/a	n/a	n/a	n/a	n/a	n/a	n/a	n/a	n/a	n/a	n/a	n/a	n/a	n/a	n/a	n/a	n/a	0.1	3	0.1	3	0.2	6	1.0	17	0.3	29
	Regularly in the past	n/a	n/a	n/a	n/a	n/a	n/a	n/a	n/a	n/a	n/a	n/a	n/a	n/a	n/a	n/a	n/a	n/a	n/a	n/a	n/a	n/a	0.0	0	0.0	0	0.1	3	0.1	2	0.0	5
	Regularly now	n/a	n/a	n/a	n/a	n/a	n/a	n/a	n/a	n/a	n/a	n/a	n/a	n/a	n/a	n/a	n/a	n/a	n/a	n/a	n/a	n/a	0.0	1	0.0	0	0.0	0	0.1	1	0.0	2

*The Pennsylvania Youth Survey (PAYS) was significantly revised from 2021 to 2023. Trend data are reported in this report when the data are comparable. When cells include an "n/a" notation, it means the question was either not asked in a previous administration or the question was revised in a way that the 2023 data are not directly comparable. Please note that any question with an * at the end designates a question and/or response option that was part of this 2023 survey revision. Please see Appendix B of your Profile Report for a description of changes

Substance Use: Other Drugs (continued)

Question	Response	County 2019										County 2021										County 2023										
		6th		8th		10th		12th		Total		6th		8th		10th		12th		Total		6th		8th		10th		12th		Total		
		%	n	%	n	%	n	%	n	%	n	%	n	%	n	%	n	%	n	%	n	%	n	%	n	%	n	%	n	%	n	
How often have you, in the past 30 days:																																
Used hallucinogens (acid, LSD, shrooms)?*	Never	n/a	n/a	n/a	n/a	n/a	n/a	n/a	n/a	n/a	n/a	n/a	n/a	n/a	n/a	n/a	n/a	n/a	n/a	n/a	n/a	n/a	99.9	2,399	99.9	3,498	99.7	3,353	99.4	1,735	99.8	10,985
	Once or twice	n/a	n/a	n/a	n/a	n/a	n/a	n/a	n/a	n/a	n/a	n/a	n/a	n/a	n/a	n/a	n/a	n/a	n/a	n/a	n/a	n/a	0.0	1	0.1	4	0.2	8	0.6	10	0.2	23
	Once or twice per week	n/a	n/a	n/a	n/a	n/a	n/a	n/a	n/a	n/a	n/a	n/a	n/a	n/a	n/a	n/a	n/a	n/a	n/a	n/a	n/a	n/a	0.0	1	0.0	0	0.0	1	0.0	0	0.0	2
	About once a day	n/a	n/a	n/a	n/a	n/a	n/a	n/a	n/a	n/a	n/a	n/a	n/a	n/a	n/a	n/a	n/a	n/a	n/a	n/a	n/a	n/a	0.0	0	0.0	1	0.0	1	0.0	0	0.0	2
	More than once a day	n/a	n/a	n/a	n/a	n/a	n/a	n/a	n/a	n/a	n/a	n/a	n/a	n/a	n/a	n/a	n/a	n/a	n/a	n/a	n/a	n/a	0.0	0	0.0	0	0.0	0	0.0	0	0.0	0
Have you ever:																																
Used methamphetamine (meth, crystal meth, speed)?*	Never	n/a	n/a	n/a	n/a	n/a	n/a	n/a	n/a	n/a	n/a	n/a	n/a	n/a	n/a	n/a	n/a	n/a	n/a	n/a	n/a	99.3	2,380	99.7	3,494	99.8	3,354	99.7	1,734	99.7	10,962	
	Once or twice	n/a	n/a	n/a	n/a	n/a	n/a	n/a	n/a	n/a	n/a	n/a	n/a	n/a	n/a	n/a	n/a	n/a	n/a	n/a	n/a	n/a	0.5	12	0.2	6	0.1	5	0.1	2	0.2	25
	Once in awhile but not regularly	n/a	n/a	n/a	n/a	n/a	n/a	n/a	n/a	n/a	n/a	n/a	n/a	n/a	n/a	n/a	n/a	n/a	n/a	n/a	n/a	n/a	0.1	3	0.0	1	0.1	2	0.1	1	0.1	7
	Regularly in the past	n/a	n/a	n/a	n/a	n/a	n/a	n/a	n/a	n/a	n/a	n/a	n/a	n/a	n/a	n/a	n/a	n/a	n/a	n/a	n/a	n/a	0.0	1	0.0	1	0.0	0	0.0	0	0.0	2
	Regularly now	n/a	n/a	n/a	n/a	n/a	n/a	n/a	n/a	n/a	n/a	n/a	n/a	n/a	n/a	n/a	n/a	n/a	n/a	n/a	n/a	n/a	0.0	0	0.0	1	0.0	1	0.1	2	0.0	4
How often have you, in the past 30 days:																																
Used methamphetamine (meth, crystal meth, speed)?*	Never	n/a	n/a	n/a	n/a	n/a	n/a	n/a	n/a	n/a	n/a	n/a	n/a	n/a	n/a	n/a	n/a	n/a	n/a	n/a	n/a	99.7	2,386	99.9	3,498	99.9	3,360	100.0	1,739	99.9	10,983	
	Once or twice	n/a	n/a	n/a	n/a	n/a	n/a	n/a	n/a	n/a	n/a	n/a	n/a	n/a	n/a	n/a	n/a	n/a	n/a	n/a	n/a	n/a	0.2	4	0.1	2	0.0	0	0.0	0	0.1	6
	Once or twice per week	n/a	n/a	n/a	n/a	n/a	n/a	n/a	n/a	n/a	n/a	n/a	n/a	n/a	n/a	n/a	n/a	n/a	n/a	n/a	n/a	n/a	0.1	2	0.0	1	0.0	1	0.0	0	0.0	4
	About once a day	n/a	n/a	n/a	n/a	n/a	n/a	n/a	n/a	n/a	n/a	n/a	n/a	n/a	n/a	n/a	n/a	n/a	n/a	n/a	n/a	n/a	0.0	0	0.0	1	0.0	1	0.0	0	0.0	2
	More than once a day	n/a	n/a	n/a	n/a	n/a	n/a	n/a	n/a	n/a	n/a	n/a	n/a	n/a	n/a	n/a	n/a	n/a	n/a	n/a	n/a	n/a	0.0	0	0.0	0	0.0	0	0.0	0	0.0	0
Have you ever:																																
Used Ecstasy or Molly?*	Never	n/a	n/a	n/a	n/a	n/a	n/a	n/a	n/a	n/a	n/a	n/a	n/a	n/a	n/a	n/a	n/a	n/a	n/a	n/a	n/a	99.7	2,361	99.7	3,488	99.5	3,345	99.5	1,732	99.6	10,926	
	Once or twice	n/a	n/a	n/a	n/a	n/a	n/a	n/a	n/a	n/a	n/a	n/a	n/a	n/a	n/a	n/a	n/a	n/a	n/a	n/a	n/a	n/a	0.2	5	0.2	8	0.4	15	0.3	5	0.3	33
	Once in awhile but not regularly	n/a	n/a	n/a	n/a	n/a	n/a	n/a	n/a	n/a	n/a	n/a	n/a	n/a	n/a	n/a	n/a	n/a	n/a	n/a	n/a	n/a	0.0	1	0.1	2	0.1	2	0.1	2	0.1	7
	Regularly in the past	n/a	n/a	n/a	n/a	n/a	n/a	n/a	n/a	n/a	n/a	n/a	n/a	n/a	n/a	n/a	n/a	n/a	n/a	n/a	n/a	n/a	0.0	1	0.0	0	0.0	1	0.1	1	0.0	3
	Regularly now	n/a	n/a	n/a	n/a	n/a	n/a	n/a	n/a	n/a	n/a	n/a	n/a	n/a	n/a	n/a	n/a	n/a	n/a	n/a	n/a	n/a	0.0	0	0.0	0	0.0	0	0.1	1	0.0	1
How often have you, in the past 30 days:																																
Used Ecstasy or Molly?*	Never	n/a	n/a	n/a	n/a	n/a	n/a	n/a	n/a	n/a	n/a	n/a	n/a	n/a	n/a	n/a	n/a	n/a	n/a	n/a	n/a	99.9	2,364	99.9	3,495	99.9	3,359	99.9	1,738	99.9	10,956	
	Once or twice	n/a	n/a	n/a	n/a	n/a	n/a	n/a	n/a	n/a	n/a	n/a	n/a	n/a	n/a	n/a	n/a	n/a	n/a	n/a	n/a	n/a	0.0	1	0.1	2	0.1	2	0.1	1	0.1	6
	Once or twice per week	n/a	n/a	n/a	n/a	n/a	n/a	n/a	n/a	n/a	n/a	n/a	n/a	n/a	n/a	n/a	n/a	n/a	n/a	n/a	n/a	n/a	0.0	0	0.0	0	0.0	0	0.0	0	0.0	0
	About once a day	n/a	n/a	n/a	n/a	n/a	n/a	n/a	n/a	n/a	n/a	n/a	n/a	n/a	n/a	n/a	n/a	n/a	n/a	n/a	n/a	n/a	0.0	1	0.0	0	0.0	0	0.0	0	0.0	1
	More than once a day	n/a	n/a	n/a	n/a	n/a	n/a	n/a	n/a	n/a	n/a	n/a	n/a	n/a	n/a	n/a	n/a	n/a	n/a	n/a	n/a	n/a	0.0	0	0.0	0	0.0	1	0.0	0	0.0	1

*The Pennsylvania Youth Survey (PAYS) was significantly revised from 2021 to 2023. Trend data are reported in this report when the data are comparable. When cells include an "n/a" notation, it means the question was either not asked in a previous administration or the question was revised in a way that the 2023 data are not directly comparable. Please note that any question with an * at the end designates a question and/or response option that was part of this 2023 survey revision. Please see Appendix B of your Profile Report for a description of changes

Substance Use: Other Drugs (continued)

Question	Response	County 2019										County 2021										County 2023										
		6th		8th		10th		12th		Total		6th		8th		10th		12th		Total		6th		8th		10th		12th		Total		
		%	n	%	n	%	n	%	n	%	n	%	n	%	n	%	n	%	n	%	n	%	n	%	n	%	n	%	n	%	n	
Have you ever:																																
Used synthetic drugs (man-made drugs such as K2, Spice, Fake Weed, Bath Salts)?*	Never	n/a	n/a	n/a	n/a	n/a	n/a	n/a	n/a	n/a	n/a	n/a	n/a	n/a	n/a	n/a	n/a	n/a	n/a	n/a	n/a	n/a	98.0	2,390	98.8	3,455	98.6	3,319	99.1	1,726	98.6	10,890
	Once or twice	n/a	n/a	n/a	n/a	n/a	n/a	n/a	n/a	n/a	n/a	n/a	n/a	n/a	n/a	n/a	n/a	n/a	n/a	n/a	n/a	n/a	1.3	31	0.7	23	0.9	31	0.7	12	0.9	97
	Once in awhile but not regularly	n/a	n/a	n/a	n/a	n/a	n/a	n/a	n/a	n/a	n/a	n/a	n/a	n/a	n/a	n/a	n/a	n/a	n/a	n/a	n/a	n/a	0.6	15	0.4	13	0.3	10	0.1	2	0.4	40
	Regularly in the past	n/a	n/a	n/a	n/a	n/a	n/a	n/a	n/a	n/a	n/a	n/a	n/a	n/a	n/a	n/a	n/a	n/a	n/a	n/a	n/a	n/a	0.0	1	0.2	6	0.1	4	0.1	1	0.1	12
	Regularly now	n/a	n/a	n/a	n/a	n/a	n/a	n/a	n/a	n/a	n/a	n/a	n/a	n/a	n/a	n/a	n/a	n/a	n/a	n/a	n/a	n/a	0.0	1	0.0	1	0.1	2	0.1	1	0.0	5
How often have you, in the past 30 days:																																
Used synthetic drugs (man-made drugs such as K2, Spice, Fake Weed, Bath Salts)?*	Never	n/a	n/a	n/a	n/a	n/a	n/a	n/a	n/a	n/a	n/a	n/a	n/a	n/a	n/a	n/a	n/a	n/a	n/a	n/a	n/a	99.4	2,422	99.3	3,473	99.7	3,352	99.8	1,737	99.5	10,984	
	Once or twice	n/a	n/a	n/a	n/a	n/a	n/a	n/a	n/a	n/a	n/a	n/a	n/a	n/a	n/a	n/a	n/a	n/a	n/a	n/a	n/a	n/a	0.6	15	0.5	16	0.1	4	0.1	2	0.3	37
	Once or twice per week	n/a	n/a	n/a	n/a	n/a	n/a	n/a	n/a	n/a	n/a	n/a	n/a	n/a	n/a	n/a	n/a	n/a	n/a	n/a	n/a	n/a	0.0	0	0.1	4	0.1	4	0.0	0	0.1	8
	About once a day	n/a	n/a	n/a	n/a	n/a	n/a	n/a	n/a	n/a	n/a	n/a	n/a	n/a	n/a	n/a	n/a	n/a	n/a	n/a	n/a	n/a	0.0	0	0.1	2	0.0	1	0.0	0	0.0	3
	More than once a day	n/a	n/a	n/a	n/a	n/a	n/a	n/a	n/a	n/a	n/a	n/a	n/a	n/a	n/a	n/a	n/a	n/a	n/a	n/a	n/a	n/a	0.0	0	0.0	1	0.1	2	0.1	1	0.0	4

Substance Use: Prescription Drugs, Over-the-Counter Drugs and Performance Enhancing Drugs

Question	Response	County 2019										County 2021										County 2023										
		6th		8th		10th		12th		Total		6th		8th		10th		12th		Total		6th		8th		10th		12th		Total		
		%	n	%	n	%	n	%	n	%	n	%	n	%	n	%	n	%	n	%	n	%	n	%	n	%	n	%	n	%	n	
Have you ever:																																
Taken performance enhancing drugs (such as steroids, human growth hormone) without a doctor telling you to take them?*	Never	n/a	n/a	n/a	n/a	n/a	n/a	n/a	n/a	n/a	n/a	n/a	n/a	n/a	n/a	n/a	n/a	n/a	n/a	n/a	n/a	98.8	2,437	99.0	3,465	99.6	3,349	99.7	1,731	99.2	10,982	
	Once or twice	n/a	n/a	n/a	n/a	n/a	n/a	n/a	n/a	n/a	n/a	n/a	n/a	n/a	n/a	n/a	n/a	n/a	n/a	n/a	n/a	n/a	1.0	24	0.7	23	0.2	7	0.1	1	0.5	55
	Once in awhile but not regularly	n/a	n/a	n/a	n/a	n/a	n/a	n/a	n/a	n/a	n/a	n/a	n/a	n/a	n/a	n/a	n/a	n/a	n/a	n/a	n/a	n/a	0.0	1	0.2	7	0.1	4	0.0	0	0.1	12
	Regularly in the past	n/a	n/a	n/a	n/a	n/a	n/a	n/a	n/a	n/a	n/a	n/a	n/a	n/a	n/a	n/a	n/a	n/a	n/a	n/a	n/a	n/a	0.1	2	0.1	3	0.0	1	0.1	1	0.1	7
	Regularly now	n/a	n/a	n/a	n/a	n/a	n/a	n/a	n/a	n/a	n/a	n/a	n/a	n/a	n/a	n/a	n/a	n/a	n/a	n/a	n/a	n/a	0.1	3	0.0	1	0.1	2	0.2	3	0.1	9
How often have you, in the past 30 days:																																
Used performance enhancing drugs (such as steroids, human growth hormone) without a doctor telling you to take them?*	Never	n/a	n/a	n/a	n/a	n/a	n/a	n/a	n/a	n/a	n/a	n/a	n/a	n/a	n/a	n/a	n/a	n/a	n/a	n/a	n/a	99.8	2,459	99.7	3,487	99.8	3,357	100.0	1,735	99.8	11,038	
	Once or twice	n/a	n/a	n/a	n/a	n/a	n/a	n/a	n/a	n/a	n/a	n/a	n/a	n/a	n/a	n/a	n/a	n/a	n/a	n/a	n/a	n/a	0.2	5	0.2	6	0.0	1	0.0	0	0.1	12
	Once or twice per week	n/a	n/a	n/a	n/a	n/a	n/a	n/a	n/a	n/a	n/a	n/a	n/a	n/a	n/a	n/a	n/a	n/a	n/a	n/a	n/a	n/a	0.0	1	0.1	2	0.1	2	0.0	0	0.0	5
	About once a day	n/a	n/a	n/a	n/a	n/a	n/a	n/a	n/a	n/a	n/a	n/a	n/a	n/a	n/a	n/a	n/a	n/a	n/a	n/a	n/a	n/a	0.0	0	0.0	1	0.0	1	0.0	0	0.0	2
	More than once a day	n/a	n/a	n/a	n/a	n/a	n/a	n/a	n/a	n/a	n/a	n/a	n/a	n/a	n/a	n/a	n/a	n/a	n/a	n/a	n/a	n/a	0.0	0	0.0	0	0.1	2	0.0	0	0.0	2

*The Pennsylvania Youth Survey (PAYS) was significantly revised from 2021 to 2023. Trend data are reported in this report when the data are comparable. When cells include an "n/a" notation, it means the question was either not asked in a previous administration or the question was revised in a way that the 2023 data are not directly comparable. Please note that any question with an * at the end designates a question and/or response option that was part of this 2023 survey revision. Please see Appendix B of your Profile Report for a description of changes

Substance Use: Prescription Drugs, Over-the-Counter Drugs and Performance Enhancing Drugs (continued)

Question	Response	County 2019										County 2021										County 2023										
		6th		8th		10th		12th		Total		6th		8th		10th		12th		Total		6th		8th		10th		12th		Total		
		%	n	%	n	%	n	%	n	%	n	%	n	%	n	%	n	%	n	%	n	%	n	%	n	%	n	%	n	%	n	
Have you ever:																																
Used prescription pain relievers (such as Vicodin, OxyContin, Percocet, or Codeine) without a doctor telling you to take them?*	Never	n/a	n/a	n/a	n/a	n/a	n/a	n/a	n/a	n/a	n/a	n/a	n/a	n/a	n/a	n/a	n/a	n/a	n/a	n/a	n/a	n/a	96.5	2,343	96.8	3,387	97.9	3,291	98.0	1,707	97.2	10,728
	Once or twice	n/a	n/a	n/a	n/a	n/a	n/a	n/a	n/a	n/a	n/a	n/a	n/a	n/a	n/a	n/a	n/a	n/a	n/a	n/a	n/a	n/a	2.3	55	2.2	77	1.2	41	1.2	21	1.8	194
	Once in awhile but not regularly	n/a	n/a	n/a	n/a	n/a	n/a	n/a	n/a	n/a	n/a	n/a	n/a	n/a	n/a	n/a	n/a	n/a	n/a	n/a	n/a	n/a	0.9	21	0.7	24	0.5	17	0.7	12	0.7	74
	Regularly in the past	n/a	n/a	n/a	n/a	n/a	n/a	n/a	n/a	n/a	n/a	n/a	n/a	n/a	n/a	n/a	n/a	n/a	n/a	n/a	n/a	n/a	0.3	8	0.2	6	0.3	9	0.1	2	0.2	25
	Regularly now	n/a	n/a	n/a	n/a	n/a	n/a	n/a	n/a	n/a	n/a	n/a	n/a	n/a	n/a	n/a	n/a	n/a	n/a	n/a	n/a	n/a	0.1	2	0.2	6	0.1	5	0.0	0	0.1	13
How often have you, in the past 30 days:																																
Used prescription pain relievers (such as Vicodin, OxyContin, Percocet, or Codeine) without a doctor telling you to take them?*	Never	n/a	n/a	n/a	n/a	n/a	n/a	n/a	n/a	n/a	n/a	n/a	n/a	n/a	n/a	n/a	n/a	n/a	n/a	n/a	n/a	98.5	2,391	98.9	3,461	99.3	3,340	99.3	1,729	99.0	10,921	
	Once or twice	n/a	n/a	n/a	n/a	n/a	n/a	n/a	n/a	n/a	n/a	n/a	n/a	n/a	n/a	n/a	n/a	n/a	n/a	n/a	n/a	n/a	1.3	31	0.9	32	0.5	18	0.6	10	0.8	91
	Once or twice per week	n/a	n/a	n/a	n/a	n/a	n/a	n/a	n/a	n/a	n/a	n/a	n/a	n/a	n/a	n/a	n/a	n/a	n/a	n/a	n/a	n/a	0.2	4	0.1	5	0.1	4	0.1	2	0.1	15
	About once a day	n/a	n/a	n/a	n/a	n/a	n/a	n/a	n/a	n/a	n/a	n/a	n/a	n/a	n/a	n/a	n/a	n/a	n/a	n/a	n/a	n/a	0.0	1	0.0	1	0.0	0	0.0	0	0.0	2
	More than once a day	n/a	n/a	n/a	n/a	n/a	n/a	n/a	n/a	n/a	n/a	n/a	n/a	n/a	n/a	n/a	n/a	n/a	n/a	n/a	n/a	n/a	0.0	0	0.0	0	0.0	1	0.0	0	0.0	1
Have you ever:																																
Used prescription tranquilizers (such as Ambien, Lunesta, Valium, or Xanax) without a doctor telling you to take them?*	Never	n/a	n/a	n/a	n/a	n/a	n/a	n/a	n/a	n/a	n/a	n/a	n/a	n/a	n/a	n/a	n/a	n/a	n/a	n/a	n/a	99.2	2,386	99.1	3,462	99.0	3,317	99.1	1,725	99.1	10,890	
	Once or twice	n/a	n/a	n/a	n/a	n/a	n/a	n/a	n/a	n/a	n/a	n/a	n/a	n/a	n/a	n/a	n/a	n/a	n/a	n/a	n/a	n/a	0.5	11	0.6	21	0.7	22	0.6	10	0.6	64
	Once in awhile but not regularly	n/a	n/a	n/a	n/a	n/a	n/a	n/a	n/a	n/a	n/a	n/a	n/a	n/a	n/a	n/a	n/a	n/a	n/a	n/a	n/a	n/a	0.0	1	0.1	4	0.1	4	0.2	4	0.1	13
	Regularly in the past	n/a	n/a	n/a	n/a	n/a	n/a	n/a	n/a	n/a	n/a	n/a	n/a	n/a	n/a	n/a	n/a	n/a	n/a	n/a	n/a	n/a	0.1	3	0.1	3	0.2	7	0.1	1	0.1	14
	Regularly now	n/a	n/a	n/a	n/a	n/a	n/a	n/a	n/a	n/a	n/a	n/a	n/a	n/a	n/a	n/a	n/a	n/a	n/a	n/a	n/a	n/a	0.2	4	0.1	3	0.0	0	0.0	0	0.1	7
How often have you, in the past 30 days:																																
Used prescription tranquilizers (such as Ambien, Lunesta, Valium, or Xanax) without a doctor telling you to take them?*	Never	n/a	n/a	n/a	n/a	n/a	n/a	n/a	n/a	n/a	n/a	n/a	n/a	n/a	n/a	n/a	n/a	n/a	n/a	n/a	n/a	99.9	2,402	99.7	3,481	99.8	3,343	99.8	1,736	99.8	10,962	
	Once or twice	n/a	n/a	n/a	n/a	n/a	n/a	n/a	n/a	n/a	n/a	n/a	n/a	n/a	n/a	n/a	n/a	n/a	n/a	n/a	n/a	n/a	0.1	3	0.2	8	0.2	7	0.2	3	0.2	21
	Once or twice per week	n/a	n/a	n/a	n/a	n/a	n/a	n/a	n/a	n/a	n/a	n/a	n/a	n/a	n/a	n/a	n/a	n/a	n/a	n/a	n/a	n/a	0.0	0	0.0	1	0.0	0	0.1	1	0.0	2
	More than once a day	n/a	n/a	n/a	n/a	n/a	n/a	n/a	n/a	n/a	n/a	n/a	n/a	n/a	n/a	n/a	n/a	n/a	n/a	n/a	n/a	n/a	0.0	0	0.0	0	0.0	0	0.0	0	0.0	0
Have you ever:																																
Used prescription stimulants (such as Ritalin or Adderall) without a doctor telling you to take them?*	Never	n/a	n/a	n/a	n/a	n/a	n/a	n/a	n/a	n/a	n/a	n/a	n/a	n/a	n/a	n/a	n/a	n/a	n/a	n/a	n/a	98.4	2,362	98.2	3,436	98.3	3,310	98.3	1,716	98.3	10,824	
	Once or twice	n/a	n/a	n/a	n/a	n/a	n/a	n/a	n/a	n/a	n/a	n/a	n/a	n/a	n/a	n/a	n/a	n/a	n/a	n/a	n/a	n/a	0.7	17	1.2	41	0.9	31	1.1	20	1.0	109
	Once in awhile but not regularly	n/a	n/a	n/a	n/a	n/a	n/a	n/a	n/a	n/a	n/a	n/a	n/a	n/a	n/a	n/a	n/a	n/a	n/a	n/a	n/a	n/a	0.3	8	0.3	12	0.4	14	0.3	5	0.4	39
	Regularly in the past	n/a	n/a	n/a	n/a	n/a	n/a	n/a	n/a	n/a	n/a	n/a	n/a	n/a	n/a	n/a	n/a	n/a	n/a	n/a	n/a	n/a	0.3	7	0.1	3	0.2	7	0.1	2	0.2	19
	Regularly now	n/a	n/a	n/a	n/a	n/a	n/a	n/a	n/a	n/a	n/a	n/a	n/a	n/a	n/a	n/a	n/a	n/a	n/a	n/a	n/a	n/a	0.3	6	0.2	7	0.1	4	0.1	2	0.2	19

*The Pennsylvania Youth Survey (PAYS) was significantly revised from 2021 to 2023. Trend data are reported in this report when the data are comparable. When cells include an "n/a" notation, it means the question was either not asked in a previous administration or the question was revised in a way that the 2023 data are not directly comparable. Please note that any question with an * at the end designates a question and/or response option that was part of this 2023 survey revision. Please see Appendix B of your Profile Report for a description of changes

Substance Use: Prescription Drugs, Over-the-Counter Drugs and Performance Enhancing Drugs (continued)

Question	Response	County 2019										County 2021										County 2023																	
		6th		8th		10th		12th		Total		6th		8th		10th		12th		Total		6th		8th		10th		12th		Total									
		%	n	%	n	%	n	%	n	%	n	%	n	%	n	%	n	%	n	%	n	%	n	%	n	%	n	%	n	%	n								
How often have you, in the past 30 days:																																							
Used prescription stimulants (such as Ritalin or Adderall) without a doctor telling you to take them?*	Never	n/a	n/a	n/a	n/a	n/a	n/a	n/a	n/a	n/a	n/a	n/a	n/a	n/a	n/a	n/a	n/a	n/a	n/a	n/a	n/a	n/a	n/a	n/a	n/a	n/a	n/a	n/a	n/a	99.5	2,387	99.5	3,481	99.6	3,352	99.8	1,742	99.6	10,962
	Once or twice	n/a	n/a	n/a	n/a	n/a	n/a	n/a	n/a	n/a	n/a	n/a	n/a	n/a	n/a	n/a	n/a	n/a	n/a	n/a	n/a	n/a	n/a	n/a	n/a	n/a	n/a	n/a	0.3	8	0.3	11	0.2	7	0.1	1	0.2	27	
	Once or twice per week	n/a	n/a	n/a	n/a	n/a	n/a	n/a	n/a	n/a	n/a	n/a	n/a	n/a	n/a	n/a	n/a	n/a	n/a	n/a	n/a	n/a	n/a	n/a	n/a	n/a	n/a	n/a	0.0	1	0.0	1	0.1	4	0.1	1	0.1	7	
	About once a day	n/a	n/a	n/a	n/a	n/a	n/a	n/a	n/a	n/a	n/a	n/a	n/a	n/a	n/a	n/a	n/a	n/a	n/a	n/a	n/a	n/a	n/a	n/a	n/a	n/a	n/a	n/a	0.0	1	0.0	1	0.1	2	0.1	1	0.0	5	
	More than once a day	n/a	n/a	n/a	n/a	n/a	n/a	n/a	n/a	n/a	n/a	n/a	n/a	n/a	n/a	n/a	n/a	n/a	n/a	n/a	n/a	n/a	n/a	n/a	n/a	n/a	n/a	n/a	0.1	3	0.1	4	0.0	0	0.0	0	0.1	7	
Have you ever:																																							
Used over-the-counter medicine (cough syrup, cold medicine, etc.) in order to get high?*	Never	n/a	n/a	n/a	n/a	n/a	n/a	n/a	n/a	n/a	n/a	n/a	n/a	n/a	n/a	n/a	n/a	n/a	n/a	n/a	n/a	n/a	n/a	n/a	n/a	n/a	n/a	n/a	n/a	96.0	2,328	96.9	3,399	97.2	3,262	96.5	1,682	96.7	10,671
	Once or twice	n/a	n/a	n/a	n/a	n/a	n/a	n/a	n/a	n/a	n/a	n/a	n/a	n/a	n/a	n/a	n/a	n/a	n/a	n/a	n/a	n/a	n/a	n/a	n/a	n/a	n/a	n/a	1.7	41	1.3	47	1.3	42	1.7	29	1.4	159	
	Once in awhile but not regularly	n/a	n/a	n/a	n/a	n/a	n/a	n/a	n/a	n/a	n/a	n/a	n/a	n/a	n/a	n/a	n/a	n/a	n/a	n/a	n/a	n/a	n/a	n/a	n/a	n/a	n/a	n/a	1.6	40	1.2	41	1.0	33	1.1	20	1.2	134	
	Regularly in the past	n/a	n/a	n/a	n/a	n/a	n/a	n/a	n/a	n/a	n/a	n/a	n/a	n/a	n/a	n/a	n/a	n/a	n/a	n/a	n/a	n/a	n/a	n/a	n/a	n/a	n/a	n/a	0.4	10	0.3	11	0.5	16	0.3	6	0.4	43	
	Regularly now	n/a	n/a	n/a	n/a	n/a	n/a	n/a	n/a	n/a	n/a	n/a	n/a	n/a	n/a	n/a	n/a	n/a	n/a	n/a	n/a	n/a	n/a	n/a	n/a	n/a	n/a	n/a	0.2	6	0.3	9	0.1	4	0.3	6	0.2	25	
How often have you, in the past 30 days:																																							
Used over-the-counter medicine (cough syrup, cold medicine, etc.) in order to get high?*	Never	n/a	n/a	n/a	n/a	n/a	n/a	n/a	n/a	n/a	n/a	n/a	n/a	n/a	n/a	n/a	n/a	n/a	n/a	n/a	n/a	n/a	n/a	n/a	n/a	n/a	n/a	n/a	n/a	98.2	2,379	98.5	3,450	99.0	3,323	99.1	1,724	98.7	10,876
	Once or twice	n/a	n/a	n/a	n/a	n/a	n/a	n/a	n/a	n/a	n/a	n/a	n/a	n/a	n/a	n/a	n/a	n/a	n/a	n/a	n/a	n/a	n/a	n/a	n/a	n/a	n/a	n/a	1.3	32	0.9	30	0.5	18	0.7	13	0.8	93	
	Once or twice per week	n/a	n/a	n/a	n/a	n/a	n/a	n/a	n/a	n/a	n/a	n/a	n/a	n/a	n/a	n/a	n/a	n/a	n/a	n/a	n/a	n/a	n/a	n/a	n/a	n/a	n/a	n/a	0.3	8	0.3	12	0.3	10	0.1	1	0.3	31	
	About once a day	n/a	n/a	n/a	n/a	n/a	n/a	n/a	n/a	n/a	n/a	n/a	n/a	n/a	n/a	n/a	n/a	n/a	n/a	n/a	n/a	n/a	n/a	n/a	n/a	n/a	n/a	n/a	0.1	3	0.1	4	0.1	5	0.1	1	0.1	13	
	More than once a day	n/a	n/a	n/a	n/a	n/a	n/a	n/a	n/a	n/a	n/a	n/a	n/a	n/a	n/a	n/a	n/a	n/a	n/a	n/a	n/a	n/a	n/a	n/a	n/a	n/a	n/a	n/a	0.0	1	0.2	7	0.0	0	0.0	0	0.1	8	

*The Pennsylvania Youth Survey (PAYS) was significantly revised from 2021 to 2023. Trend data are reported in this report when the data are comparable. When cells include an "n/a" notation, it means the question was either not asked in a previous administration or the question was revised in a way that the 2023 data are not directly comparable. Please note that any question with an * at the end designates a question and/or response option that was part of this 2023 survey revision. Please see Appendix B of your Profile Report for a description of changes

Substance Use: Risky Substance Related Behavior

Question	Response	County 2019										County 2021										County 2023									
		6th		8th		10th		12th		Total		6th		8th		10th		12th		Total		6th		8th		10th		12th		Total	
		%	n	%	n	%	n	%	n	%	n	%	n	%	n	%	n	%	n	%	n	%	n	%	n	%	n	%	n	%	n
Think back over the last two weeks. How many times have you had five or more alcoholic drinks in a row?	None	98.7	2,541	97.7	3,595	94.5	3,207	90.3	1,636	95.8	10,979	98.8	2,301	98.2	3,806	96.7	2,894	93.6	1,585	97.2	10,586	98.7	2,471	99.0	3,478	97.5	3,281	95.8	1,670	98.0	10,900
	Once	0.9	24	1.3	47	2.8	96	5.5	99	2.3	266	0.6	14	1.0	37	2.2	65	3.2	54	1.6	170	0.8	21	0.7	26	1.5	50	2.8	48	1.3	145
	Twice	0.2	6	0.6	21	1.2	42	2.1	38	0.9	107	0.3	6	0.5	20	0.7	21	2.1	35	0.8	82	0.4	9	0.2	8	0.5	18	1.0	17	0.5	52
	3-5 times	0.1	3	0.3	11	0.9	31	1.4	26	0.6	71	0.3	6	0.2	8	0.3	9	0.9	15	0.3	38	0.1	3	0.0	0	0.4	12	0.2	4	0.2	19
	6-9 times	0.0	0	0.1	2	0.2	7	0.3	6	0.1	15	0.0	1	0.1	2	0.0	1	0.1	2	0.1	6	0.0	0	0.0	1	0.0	1	0.2	4	0.1	6
	10 or more times	0.0	1	0.1	5	0.4	12	0.4	7	0.2	25	0.0	1	0.1	2	0.1	4	0.1	2	0.1	9	0.0	0	0.0	0	0.1	4	0.0	0	0.0	4
How often have you:																															
Driven a motor vehicle while or shortly after drinking alcohol? (Please Note: In 2021/2023 the questions about driving after drinking or having used alcohol were only asked of those that had used alcohol. In order to make all years of data as comparable as possible, those students in 2021/2023 answering that they had never used the substance in question were added to the driving questions results. Because it can not be determined if the student would have marked "I do not drive" or "Never", those categories have been combined across all years.) *	I don't drive / Never	99.2	1,813	99.1	3,035	99.0	2,586	96.6	1,320	98.7	8,754	99.6	2,245	99.5	3,729	99.4	2,817	96.8	1,526	99.1	10,317	99.6	2,436	99.6	3,430	99.7	3,263	98.6	1,645	99.5	10,774
	Before, but not in the past year	0.5	10	0.4	11	0.4	11	1.2	16	0.5	48	0.2	5	0.3	10	0.2	5	1.5	23	0.4	43	0.4	10	0.2	6	0.1	2	0.4	7	0.2	25
	About once or twice a year	0.1	1	0.3	9	0.3	7	1.4	19	0.4	36	0.1	3	0.1	5	0.2	5	1.3	21	0.3	34	0.0	0	0.1	2	0.2	6	0.7	12	0.2	20
	About once or twice a month	0.1	2	0.1	4	0.0	1	0.6	8	0.2	15	0.0	0	0.0	1	0.1	3	0.3	4	0.1	8	0.0	0	0.1	4	0.0	0	0.2	3	0.1	7
	About once or twice a week	0.1	1	0.0	1	0.1	2	0.1	1	0.1	5	0.0	0	0.0	0	0.0	0	0.1	2	0.0	2	0.0	0	0.0	1	0.1	2	0.1	1	0.0	4
	Almost every day	0.1	1	0.1	2	0.2	6	0.2	3	0.1	12	0.0	1	0.1	2	0.1	4	0.1	1	0.1	8	0.0	0	0.0	1	0.0	0	0.1	1	0.0	2
How often have you:																															
Driven a motor vehicle while or shortly after using marijuana (pot, hash, cannabis, weed, THC)? (Please Note: In 2021/2023 the questions about driving after drinking or having used alcohol were only asked of those that had used alcohol. In order to make all years of data as comparable as possible, those students in 2021/2023 answering that they had never used the substance in question were added to the driving questions results. Because it can not be determined if the student would have marked "I do not drive" or "Never", those categories have been combined across all years.) *	I don't drive / Never	99.7	1,810	99.4	3,023	98.6	2,566	92.7	1,261	98.2	8,660	99.9	2,310	99.6	3,826	99.5	2,920	94.9	1,559	98.9	10,615	99.9	2,446	99.7	3,483	99.6	3,295	96.8	1,644	99.2	10,868
	Before, but not in the past year	0.1	1	0.3	9	0.5	14	2.0	27	0.6	51	0.0	1	0.2	8	0.1	2	0.9	15	0.2	26	0.1	2	0.1	5	0.1	4	0.9	16	0.2	27
	About once or twice a year	0.1	1	0.1	2	0.2	6	2.4	33	0.5	42	0.0	1	0.1	4	0.2	6	1.5	25	0.3	36	0.0	1	0.1	4	0.2	8	1.2	20	0.3	33
	About once or twice a month	0.1	2	0.1	3	0.3	8	1.2	17	0.3	30	0.0	1	0.0	1	0.0	1	0.9	15	0.2	18	0.0	0	0.1	2	0.0	0	0.4	7	0.1	9
	About once or twice a week	0.0	0	0.1	2	0.2	4	0.6	8	0.2	14	0.0	0	0.0	0	0.1	2	0.9	15	0.2	17	0.0	0	0.0	0	0.0	0	0.4	7	0.1	7
	Almost every day	0.1	1	0.1	3	0.2	5	1.1	15	0.3	24	0.0	0	0.1	2	0.1	3	0.8	13	0.2	18	0.0	0	0.0	0	0.1	2	0.3	5	0.1	7

*The Pennsylvania Youth Survey (PAYS) was significantly revised from 2021 to 2023. Trend data are reported in this report when the data are comparable. When cells include an "n/a" notation, it means the question was either not asked in a previous administration or the question was revised in a way that the 2023 data are not directly comparable. Please note that any question with an * at the end designates a question and/or response option that was part of this 2023 survey revision. Please see Appendix B of your Profile Report for a description of changes

Gambling

Question	Response	County 2019										County 2021										County 2023																						
		6th		8th		10th		12th		Total		6th		8th		10th		12th		Total		6th		8th		10th		12th		Total														
		%	n	%	n	%	n	%	n	%	n	%	n	%	n	%	n	%	n	%	n	%	n	%	n	%	n	%	n	%	n													
During the past 12 months, how often have you bet/gambled, even casually, for money or valuables in the following ways:																																												
Games such as poker, card games, dice, pool, darts*	Not at all	n/a	n/a	n/a	n/a	n/a	n/a	n/a	n/a	n/a	n/a	n/a	n/a	n/a	n/a	n/a	n/a	n/a	n/a	n/a	n/a	n/a	n/a	n/a	n/a	n/a	n/a	n/a	n/a	n/a	n/a	n/a	n/a	n/a	96.5	2,038	93.3	2,996	92.8	2,838	93.1	1,435	93.8	9,307
	Less than once a month	n/a	n/a	n/a	n/a	n/a	n/a	n/a	n/a	n/a	n/a	n/a	n/a	n/a	n/a	n/a	n/a	n/a	n/a	n/a	n/a	n/a	n/a	n/a	n/a	n/a	n/a	n/a	n/a	n/a	n/a	n/a	n/a	2.4	51	4.9	158	5.2	158	4.5	69	4.4	436	
	1 to 3 times a month	n/a	n/a	n/a	n/a	n/a	n/a	n/a	n/a	n/a	n/a	n/a	n/a	n/a	n/a	n/a	n/a	n/a	n/a	n/a	n/a	n/a	n/a	n/a	n/a	n/a	n/a	n/a	n/a	n/a	n/a	n/a	0.7	15	1.2	40	1.4	44	1.6	25	1.2	124		
	More than 3 times a month	n/a	n/a	n/a	n/a	n/a	n/a	n/a	n/a	n/a	n/a	n/a	n/a	n/a	n/a	n/a	n/a	n/a	n/a	n/a	n/a	n/a	n/a	n/a	n/a	n/a	n/a	n/a	n/a	n/a	n/a	n/a	0.4	9	0.5	16	0.6	18	0.8	13	0.6	56		
During the past 12 months, how often have you bet/gambled, even casually, for money or valuables in the following ways:																																												
Lottery (scratch cards, numbers, etc.)	Not at all	84.3	1,619	82.7	2,591	84.4	2,239	86.4	1,189	84.1	7,638	84.3	1,581	84.8	2,857	86.2	2,218	86.8	1,256	85.4	7,912	94.6	1,998	93.2	2,989	94.8	2,894	94.7	1,457	94.2	9,338													
	Less than once a month	10.3	197	12.7	398	11.8	312	10.6	146	11.6	1,053	11.1	208	11.4	383	11.0	282	10.4	151	11.1	1,024	4.1	86	4.9	158	3.9	118	3.8	58	4.2	420													
	1 to 3 times a month	3.8	73	3.4	107	2.8	73	1.9	26	3.1	279	3.3	61	3.0	100	2.1	53	1.9	28	2.6	242	1.2	25	1.5	47	1.0	30	1.1	17	1.2	119													
	More than 3 times a month	1.6	31	1.1	36	1.1	30	1.1	15	1.2	112	1.3	25	0.9	31	0.8	20	0.8	12	0.9	88	0.2	4	0.4	12	0.3	10	0.5	7	0.3	33													
During the past 12 months, how often have you bet/gambled, even casually, for money or valuables in the following ways:																																												
Sporting events, sports pools, or fantasy sports*	Not at all	89.2	1,703	89.6	2,797	89.0	2,357	92.1	1,266	89.7	8,123	89.6	1,673	90.4	3,035	90.5	2,322	93.1	1,346	90.7	8,376	95.7	2,022	92.7	2,973	93.8	2,866	93.6	1,436	93.8	9,297													
	Less than once a month	5.8	110	5.9	184	6.6	175	4.7	65	5.9	534	5.1	96	5.2	175	5.8	148	3.9	57	5.2	476	2.8	59	4.8	155	3.8	115	3.7	57	3.9	386													
	1 to 3 times a month	2.0	39	2.4	74	2.5	67	2.0	27	2.3	207	2.0	37	2.5	83	2.1	53	1.7	24	2.1	197	0.8	16	1.7	54	1.3	40	2.1	32	1.4	142													
	More than 3 times a month	3.0	58	2.1	66	1.8	48	1.2	17	2.1	189	3.3	62	1.9	65	1.7	44	1.3	19	2.1	190	0.7	15	0.8	26	1.1	34	0.7	10	0.9	85													
During the past 12 months, how often have you bet/gambled, even casually, for money or valuables in the following ways:																																												
Online (Internet) gambling	Not at all	96.2	1,840	96.4	3,015	96.2	2,551	95.6	1,308	96.2	8,714	95.3	1,769	96.1	3,223	96.1	2,458	95.8	1,385	95.9	8,835	98.1	2,071	97.2	3,110	97.5	2,972	97.5	1,497	97.5	9,650													
	Less than once a month	1.8	35	1.9	59	2.1	55	2.6	35	2.0	184	2.4	45	2.1	69	2.1	54	2.0	29	2.1	197	1.1	23	1.6	52	1.3	39	1.4	22	1.4	136													
	1 to 3 times a month	0.6	12	0.8	24	0.7	18	0.9	12	0.7	66	1.0	19	0.9	31	1.1	27	1.3	19	1.0	96	0.5	11	0.8	24	0.5	15	0.5	8	0.6	58													
	More than 3 times a month	1.4	26	1.0	31	1.0	27	1.0	13	1.1	97	1.3	24	0.9	31	0.7	19	0.9	13	0.9	87	0.3	6	0.4	14	0.7	21	0.6	9	0.5	50													
During the past 12 months, how often have you bet/gambled, even casually, for money or valuables in the following ways:																																												
Video games or online gaming*	Not at all	n/a	n/a	n/a	n/a	n/a	n/a	n/a	n/a	n/a	n/a	n/a	n/a	n/a	n/a	n/a	n/a	n/a	n/a	n/a	n/a	n/a	n/a	n/a	n/a	n/a	n/a	n/a	n/a	n/a	n/a	n/a	n/a	95.5	2,016	92.3	2,963	94.8	2,894	95.1	1,465	94.2	9,338	
	Less than once a month	n/a	n/a	n/a	n/a	n/a	n/a	n/a	n/a	n/a	n/a	n/a	n/a	n/a	n/a	n/a	n/a	n/a	n/a	n/a	n/a	n/a	n/a	n/a	n/a	n/a	n/a	n/a	n/a	n/a	n/a	n/a	n/a	n/a	2.6	54	4.6	149	3.0	91	2.7	42	3.4	336
	1 to 3 times a month	n/a	n/a	n/a	n/a	n/a	n/a	n/a	n/a	n/a	n/a	n/a	n/a	n/a	n/a	n/a	n/a	n/a	n/a	n/a	n/a	n/a	n/a	n/a	n/a	n/a	n/a	n/a	n/a	n/a	n/a	n/a	n/a	n/a	0.8	16	1.9	61	1.2	37	0.9	14	1.3	128
	More than 3 times a month	n/a	n/a	n/a	n/a	n/a	n/a	n/a	n/a	n/a	n/a	n/a	n/a	n/a	n/a	n/a	n/a	n/a	n/a	n/a	n/a	n/a	n/a	n/a	n/a	n/a	n/a	n/a	n/a	n/a	n/a	n/a	n/a	n/a	1.1	24	1.2	37	1.0	32	1.2	19	1.1	112
During the past 12 months, how often have you bet/gambled, even casually, for money or valuables in the following ways:																																												
Bet/gambled in some other way	Not at all	91.5	1,742	88.0	2,740	87.2	2,303	91.1	1,247	89.0	8,032	91.3	1,696	89.5	3,002	90.2	2,320	90.7	1,311	90.2	8,329	93.3	1,975	90.6	2,905	93.6	2,862	94.0	1,447	92.6	9,189													
	Less than once a month	6.4	121	8.7	271	9.5	251	5.6	76	8.0	719	5.8	108	6.9	231	6.9	178	6.0	87	6.5	604	4.8	102	7.0	224	5.0	152	4.4	68	5.5	546													
	1 to 3 times a month	1.2	23	1.9	60	2.3	61	1.5	21	1.8	165	1.4	26	2.3	76	1.6	42	1.8	26	1.8	170	1.1	24	1.6	51	0.9	29	1.0	15	1.2	119													
	More than 3 times a month	0.9	18	1.3	42	0.9	25	1.8	25	1.2	110	1.5	27	1.3	45	1.2	32	1.5	22	1.4	126	0.7	15	0.8	26	0.5	15	0.6	9	0.7	65													

*The Pennsylvania Youth Survey (PAYS) was significantly revised from 2021 to 2023. Trend data are reported in this report when the data are comparable. When cells include an "n/a" notation, it means the question was either not asked in a previous administration or the question was revised in a way that the 2023 data are not directly comparable. Please note that any question with an * at the end designates a question and/or response option that was part of this 2023 survey revision. Please see Appendix B of your Profile Report for a description of changes

Gambling (continued)

Question	Response	County 2019										County 2021										County 2023													
		6th		8th		10th		12th		Total		6th		8th		10th		12th		Total		6th		8th		10th		12th		Total					
		%	n	%	n	%	n	%	n	%	n	%	n	%	n	%	n	%	n	%	n	%	n	%	n	%	n	%	n	%	n				
Have you ever bet/gambled for money or anything of value?*	Never	n/a	n/a	n/a	n/a	n/a	n/a	n/a	n/a	n/a	n/a	n/a	n/a	n/a	n/a	n/a	n/a	n/a	n/a	n/a	84.1	1,793	79.5	2,580	81.9	2,526	82.6	1,281	81.7	8,180					
	Once or twice	n/a	n/a	n/a	n/a	n/a	n/a	n/a	n/a	n/a	n/a	n/a	n/a	n/a	n/a	n/a	n/a	n/a	n/a	n/a	10.7	229	12.6	410	10.7	331	9.7	150	11.2	1,120					
	Once in awhile but not regularly	n/a	n/a	n/a	n/a	n/a	n/a	n/a	n/a	n/a	n/a	n/a	n/a	n/a	n/a	n/a	n/a	n/a	n/a	n/a	3.7	78	6.2	201	5.9	181	5.3	82	5.4	542					
	Regularly in the past	n/a	n/a	n/a	n/a	n/a	n/a	n/a	n/a	n/a	n/a	n/a	n/a	n/a	n/a	n/a	n/a	n/a	n/a	n/a	0.7	14	0.8	26	0.6	20	1.0	16	0.8	76					
	Regularly now	n/a	n/a	n/a	n/a	n/a	n/a	n/a	n/a	n/a	n/a	n/a	n/a	n/a	n/a	n/a	n/a	n/a	n/a	n/a	0.8	18	0.9	30	0.9	28	1.4	22	1.0	98					
How often have you bet/gambled for money or anything of value during the past 30 days?*	Never	n/a	n/a	n/a	n/a	n/a	n/a	n/a	n/a	n/a	n/a	n/a	n/a	n/a	n/a	n/a	n/a	n/a	n/a	n/a	93.3	1,935	90.8	2,887	93.3	2,801	92.4	1,389	92.3	9,012					
	Once or twice	n/a	n/a	n/a	n/a	n/a	n/a	n/a	n/a	n/a	n/a	n/a	n/a	n/a	n/a	n/a	n/a	n/a	n/a	n/a	5.9	122	7.8	247	5.4	161	6.1	91	6.4	621					
	Once or twice per week	n/a	n/a	n/a	n/a	n/a	n/a	n/a	n/a	n/a	n/a	n/a	n/a	n/a	n/a	n/a	n/a	n/a	n/a	n/a	0.6	13	1.0	32	0.7	21	0.9	14	0.8	80					
	About once a day	n/a	n/a	n/a	n/a	n/a	n/a	n/a	n/a	n/a	n/a	n/a	n/a	n/a	n/a	n/a	n/a	n/a	n/a	n/a	0.1	3	0.3	9	0.3	8	0.3	5	0.3	25					
	More than once a day	n/a	n/a	n/a	n/a	n/a	n/a	n/a	n/a	n/a	n/a	n/a	n/a	n/a	n/a	n/a	n/a	n/a	n/a	n/a	0.1	2	0.1	3	0.4	12	0.3	4	0.2	21					
Have you ever felt the need to:																																			
Bet more and more money?	Yes	2.9	54	4.1	128	4.9	129	5.0	68	4.2	379	1.8	33	2.0	68	3.0	78	4.2	61	2.6	240	1.7	35	2.5	80	1.5	45	3.2	50	2.1	210				
	No	97.1	1,832	95.9	2,980	95.1	2,505	95.0	1,299	95.8	8,616	98.2	1,846	98.0	3,298	97.0	2,496	95.8	1,387	97.4	9,027	98.3	2,082	97.5	3,156	98.5	3,028	96.8	1,496	97.9	9,762				
Have you ever felt the need to:																																			
Lie to important people (such as your family/ friends) about how much you gamble?	Yes	2.7	50	2.8	88	3.2	84	4.0	55	3.1	277	1.1	20	1.2	40	1.3	34	1.8	26	1.3	120	0.6	13	1.0	31	0.8	26	1.2	18	0.9	88				
	No	97.3	1,827	97.2	3,008	96.8	2,544	96.0	1,311	96.9	8,690	98.9	1,857	98.8	3,331	98.7	2,538	98.2	1,421	98.7	9,147	99.4	2,106	99.0	3,203	99.2	3,051	98.8	1,527	99.1	9,887				

*The Pennsylvania Youth Survey (PAYS) was significantly revised from 2021 to 2023. Trend data are reported in this report when the data are comparable. When cells include an "n/a" notation, it means the question was either not asked in a previous administration or the question was revised in a way that the 2023 data are not directly comparable. Please note that any question with an * at the end designates a question and/or response option that was part of this 2023 survey revision. Please see Appendix B of your Profile Report for a description of changes

Other Concerning Behaviors

Question	Response	County 2019										County 2021										County 2023																				
		6th		8th		10th		12th		Total		6th		8th		10th		12th		Total		6th		8th		10th		12th		Total												
		%	n	%	n	%	n	%	n	%	n	%	n	%	n	%	n	%	n	%	n	%	n	%	n	%	n	%	n	%	n											
How many times in the past 12 months have you:																																										
Attacked someone with the idea of seriously hurting them?*	Never	n/a	n/a	n/a	n/a	n/a	n/a	n/a	n/a	n/a	n/a	n/a	n/a	n/a	n/a	n/a	n/a	n/a	n/a	n/a	n/a	n/a	n/a	n/a	n/a	n/a	n/a	n/a	n/a	n/a	n/a	n/a	91.2	1,938	91.8	2,935	94.4	2,872	96.4	1,485	93.2	9,230
	Once or twice	n/a	n/a	n/a	n/a	n/a	n/a	n/a	n/a	n/a	n/a	n/a	n/a	n/a	n/a	n/a	n/a	n/a	n/a	n/a	n/a	n/a	n/a	n/a	n/a	n/a	n/a	n/a	n/a	n/a	n/a	n/a	7.6	161	7.1	226	4.5	137	2.7	42	5.7	566
	Several times	n/a	n/a	n/a	n/a	n/a	n/a	n/a	n/a	n/a	n/a	n/a	n/a	n/a	n/a	n/a	n/a	n/a	n/a	n/a	n/a	n/a	n/a	n/a	n/a	n/a	n/a	n/a	n/a	n/a	n/a	0.8	16	0.8	25	0.6	19	0.6	10	0.7	70	
	Often	n/a	n/a	n/a	n/a	n/a	n/a	n/a	n/a	n/a	n/a	n/a	n/a	n/a	n/a	n/a	n/a	n/a	n/a	n/a	n/a	n/a	n/a	n/a	n/a	n/a	n/a	n/a	n/a	n/a	n/a	0.5	11	0.3	10	0.5	14	0.3	4	0.4	39	
How many times in the past 12 months have you:																																										
Been arrested?*	Never	n/a	n/a	n/a	n/a	n/a	n/a	n/a	n/a	n/a	n/a	n/a	n/a	n/a	n/a	n/a	n/a	n/a	n/a	n/a	n/a	n/a	n/a	n/a	n/a	n/a	n/a	n/a	n/a	n/a	n/a	99.5	2,113	98.9	3,152	98.8	3,001	98.4	1,514	98.9	9,780	
	Once or twice	n/a	n/a	n/a	n/a	n/a	n/a	n/a	n/a	n/a	n/a	n/a	n/a	n/a	n/a	n/a	n/a	n/a	n/a	n/a	n/a	n/a	n/a	n/a	n/a	n/a	n/a	n/a	n/a	n/a	n/a	0.4	9	1.0	31	0.7	20	1.0	15	0.8	75	
	Several times	n/a	n/a	n/a	n/a	n/a	n/a	n/a	n/a	n/a	n/a	n/a	n/a	n/a	n/a	n/a	n/a	n/a	n/a	n/a	n/a	n/a	n/a	n/a	n/a	n/a	n/a	n/a	n/a	n/a	n/a	0.1	2	0.1	2	0.3	8	0.3	4	0.2	16	
	Often	n/a	n/a	n/a	n/a	n/a	n/a	n/a	n/a	n/a	n/a	n/a	n/a	n/a	n/a	n/a	n/a	n/a	n/a	n/a	n/a	n/a	n/a	n/a	n/a	n/a	n/a	n/a	n/a	n/a	n/a	0.0	0	0.1	2	0.3	8	0.4	6	0.2	16	
How many times in the past 12 months have you:																																										
Been drunk or high at school?*	Never	n/a	n/a	n/a	n/a	n/a	n/a	n/a	n/a	n/a	n/a	n/a	n/a	n/a	n/a	n/a	n/a	n/a	n/a	n/a	n/a	n/a	n/a	n/a	n/a	n/a	n/a	n/a	n/a	n/a	n/a	99.6	2,118	97.1	3,088	95.2	2,888	94.7	1,454	96.7	9,548	
	Once or twice	n/a	n/a	n/a	n/a	n/a	n/a	n/a	n/a	n/a	n/a	n/a	n/a	n/a	n/a	n/a	n/a	n/a	n/a	n/a	n/a	n/a	n/a	n/a	n/a	n/a	n/a	n/a	n/a	n/a	n/a	n/a	0.4	8	2.0	63	2.8	86	3.0	46	2.1	203
	Several times	n/a	n/a	n/a	n/a	n/a	n/a	n/a	n/a	n/a	n/a	n/a	n/a	n/a	n/a	n/a	n/a	n/a	n/a	n/a	n/a	n/a	n/a	n/a	n/a	n/a	n/a	n/a	n/a	n/a	n/a	0.0	0	0.7	21	1.3	38	1.5	23	0.8	82	
	Often	n/a	n/a	n/a	n/a	n/a	n/a	n/a	n/a	n/a	n/a	n/a	n/a	n/a	n/a	n/a	n/a	n/a	n/a	n/a	n/a	n/a	n/a	n/a	n/a	n/a	n/a	n/a	n/a	n/a	n/a	0.0	1	0.3	8	0.8	23	0.8	12	0.4	44	
How many times in the past 12 months have you:																																										
Been suspended from school?*	Never	n/a	n/a	n/a	n/a	n/a	n/a	n/a	n/a	n/a	n/a	n/a	n/a	n/a	n/a	n/a	n/a	n/a	n/a	n/a	n/a	n/a	n/a	n/a	n/a	n/a	n/a	n/a	n/a	n/a	n/a	94.0	1,993	90.1	2,864	93.1	2,814	94.8	1,451	92.6	9,122	
	Once or twice	n/a	n/a	n/a	n/a	n/a	n/a	n/a	n/a	n/a	n/a	n/a	n/a	n/a	n/a	n/a	n/a	n/a	n/a	n/a	n/a	n/a	n/a	n/a	n/a	n/a	n/a	n/a	n/a	n/a	n/a	n/a	5.0	107	8.4	266	5.4	163	4.3	66	6.1	602
	Several times	n/a	n/a	n/a	n/a	n/a	n/a	n/a	n/a	n/a	n/a	n/a	n/a	n/a	n/a	n/a	n/a	n/a	n/a	n/a	n/a	n/a	n/a	n/a	n/a	n/a	n/a	n/a	n/a	n/a	n/a	0.7	15	1.3	41	1.1	34	0.7	10	1.0	100	
	Often	n/a	n/a	n/a	n/a	n/a	n/a	n/a	n/a	n/a	n/a	n/a	n/a	n/a	n/a	n/a	n/a	n/a	n/a	n/a	n/a	n/a	n/a	n/a	n/a	n/a	n/a	n/a	n/a	n/a	n/a	0.3	6	0.2	6	0.4	11	0.2	3	0.3	26	
How many times in the past 12 months have you:																																										
Sold substances such as vapes, alcohol, drugs, or medications?*	Never	n/a	n/a	n/a	n/a	n/a	n/a	n/a	n/a	n/a	n/a	n/a	n/a	n/a	n/a	n/a	n/a	n/a	n/a	n/a	n/a	n/a	n/a	n/a	n/a	n/a	n/a	n/a	n/a	n/a	n/a	99.3	2,099	98.8	3,145	98.3	2,973	97.5	1,497	98.6	9,714	
	Once or twice	n/a	n/a	n/a	n/a	n/a	n/a	n/a	n/a	n/a	n/a	n/a	n/a	n/a	n/a	n/a	n/a	n/a	n/a	n/a	n/a	n/a	n/a	n/a	n/a	n/a	n/a	n/a	n/a	n/a	n/a	n/a	0.6	13	0.8	26	0.6	18	1.4	21	0.8	78
	Several times	n/a	n/a	n/a	n/a	n/a	n/a	n/a	n/a	n/a	n/a	n/a	n/a	n/a	n/a	n/a	n/a	n/a	n/a	n/a	n/a	n/a	n/a	n/a	n/a	n/a	n/a	n/a	n/a	n/a	n/a	0.0	0	0.3	8	0.7	20	0.7	10	0.4	38	
	Often	n/a	n/a	n/a	n/a	n/a	n/a	n/a	n/a	n/a	n/a	n/a	n/a	n/a	n/a	n/a	n/a	n/a	n/a	n/a	n/a	n/a	n/a	n/a	n/a	n/a	n/a	n/a	n/a	n/a	n/a	0.0	1	0.1	4	0.4	12	0.5	7	0.2	24	

*The Pennsylvania Youth Survey (PAYS) was significantly revised from 2021 to 2023. Trend data are reported in this report when the data are comparable. When cells include an "n/a" notation, it means the question was either not asked in a previous administration or the question was revised in a way that the 2023 data are not directly comparable. Please note that any question with an * at the end designates a question and/or response option that was part of this 2023 survey revision. Please see Appendix B of your Profile Report for a description of changes

Community and School Climate and Safety: Bullying, Internet Safety and Abuse

Question	Response	County 2019										County 2021										County 2023									
		6th		8th		10th		12th		Total		6th		8th		10th		12th		Total		6th		8th		10th		12th		Total	
		%	n	%	n	%	n	%	n	%	n	%	n	%	n	%	n	%	n	%	n	%	n	%	n	%	n	%	n	%	n
Have you stayed home from school this year because you were worried about being bullied?	NO!	78.5	1,548	75.8	2,355	74.6	2,046	79.9	1,142	76.7	7,091	72.4	1,377	67.8	2,293	73.3	1,917	79.7	1,172	72.2	6,759	68.2	1,479	68.7	2,224	75.4	2,327	80.5	1,250	72.5	7,280
	no	17.2	339	19.0	589	20.7	568	17.1	245	18.8	1,741	22.4	426	26.4	894	22.4	585	17.6	259	23.1	2,164	24.0	520	23.6	764	18.8	580	16.1	250	21.0	2,114
	yes	3.0	59	3.3	101	3.0	81	2.0	28	2.9	269	3.5	67	3.8	130	3.2	83	1.9	28	3.3	308	5.4	116	5.3	173	3.7	114	2.3	36	4.4	439
	YES!	1.3	26	2.0	61	1.8	49	1.0	14	1.6	150	1.7	32	1.9	63	1.1	29	0.8	12	1.5	136	2.4	53	2.3	76	2.1	65	1.1	17	2.1	211
Do adults at your school stop bullying when they see/hear it or when a student tells them about it?	NO!	17.4	336	23.0	710	27.4	746	31.9	455	24.5	2,247	13.7	256	18.1	605	27.9	725	32.0	468	22.1	2,054	12.5	263	14.2	454	22.2	676	24.3	375	17.9	1,768
	no	13.2	256	19.5	602	25.6	696	23.8	340	20.7	1,894	12.8	238	20.7	692	25.5	663	25.1	366	21.1	1,959	14.7	309	20.2	648	25.9	790	24.5	379	21.5	2,126
	yes	29.2	564	35.9	1,108	35.9	977	34.1	487	34.2	3,136	34.1	637	41.6	1,392	37.5	975	34.2	499	37.8	3,503	38.0	799	43.6	1,396	39.1	1,193	40.6	627	40.6	4,015
	YES!	40.2	777	21.6	668	11.0	300	10.2	146	20.6	1,891	39.4	735	19.6	657	9.2	239	8.8	128	19.0	1,759	34.7	730	22.0	706	12.8	391	10.7	165	20.1	1,992
Have you have been bullied during the past 12 months.*	No	65.6	1,295	69.7	2,180	74.9	2,052	81.6	1,168	72.2	6,695	69.2	1,327	70.6	2,396	78.4	2,056	85.2	1,258	74.8	7,037	61.9	1,342	67.7	2,202	76.8	2,369	84.0	1,309	71.8	7,222
	Yes, very rarely	16.3	321	14.0	437	12.3	338	9.8	141	13.3	1,237	13.8	264	12.7	430	9.7	254	6.7	99	11.1	1,047	16.7	362	13.6	441	9.9	305	7.7	120	12.2	1,228
	Yes, now and then	10.7	212	9.2	288	7.3	200	5.9	84	8.5	784	9.4	180	9.2	312	7.7	201	5.3	78	8.2	771	11.6	252	10.3	334	7.7	236	4.4	68	8.8	890
	Yes, several times per month	2.3	46	2.7	83	2.6	71	1.5	21	2.4	221	2.8	53	3.3	111	2.1	56	0.6	9	2.4	229	3.1	68	3.4	112	2.1	66	1.9	29	2.7	275
	Yes, several times per week	1.9	37	1.9	59	1.3	35	0.7	10	1.5	141	1.6	31	1.8	62	1.0	27	1.2	17	1.5	137	2.7	59	2.2	72	1.6	48	1.0	16	1.9	195
	Yes, almost daily	3.2	63	2.6	82	1.6	44	0.6	8	2.1	197	3.3	63	2.5	84	1.0	27	1.1	16	2.0	190	4.0	86	2.8	92	1.9	59	1.1	17	2.5	254
If you have been bullied in any way in the past 12 months, where were you bullied? (Please note that in the 2021/2023 PAYS, if a student marked that they had not been bullied in the past year to the question "Please state whether you have been bullied during the past 12 months" they were coded as I was not bullied for this question)*	I was not bullied	65.8	1,273	70.5	2,177	75.2	2,033	82.4	1,167	72.7	6,650	71.9	1,365	72.9	2,469	80.2	2,091	86.0	1,269	76.8	7,194	64.7	1,395	69.5	2,252	78.2	2,400	85.1	1,322	73.5	7,369
	On school property	26.5	514	25.1	775	20.5	554	12.4	176	22.1	2,019	19.7	374	22.1	749	15.9	414	9.8	145	18.0	1,682	29.5	635	27.1	877	18.9	580	11.8	183	22.7	2,275
	At a school-sponsored event	1.9	36	3.8	116	4.1	111	3.4	48	3.4	311	1.6	31	2.9	98	2.8	73	2.0	30	2.5	232	3.3	71	3.9	128	3.6	111	3.3	51	3.6	361
	While going to or from school	7.3	142	5.9	182	3.7	101	2.8	39	5.1	464	5.5	104	6.0	203	2.8	73	2.1	31	4.4	411	8.3	179	5.8	187	3.6	112	2.5	39	5.2	517
	In the community	5.6	109	4.8	148	4.6	125	5.5	78	5.0	460	5.6	107	5.2	175	5.2	135	3.9	57	5.1	474	4.6	99	3.5	115	2.6	80	2.7	42	3.4	336
	At home	7.7	149	7.3	224	7.0	188	5.9	83	7.0	644	9.6	182	8.5	289	7.0	183	4.7	70	7.7	724	5.9	128	3.7	120	2.2	68	1.2	18	3.3	334
	Online, social media, phone	n/a	n/a	n/a	n/a	n/a	n/a	n/a	n/a	n/a	n/a	n/a	n/a	n/a	n/a	n/a	n/a	n/a	n/a	n/a	n/a	n/a	10.1	218	11.8	382	8.7	266	6.8	105	9.7

*The Pennsylvania Youth Survey (PAYS) was significantly revised from 2021 to 2023. Trend data are reported in this report when the data are comparable. When cells include an "n/a" notation, it means the question was either not asked in a previous administration or the question was revised in a way that the 2023 data are not directly comparable. Please note that any question with an * at the end designates a question and/or response option that was part of this 2023 survey revision. Please see Appendix B of your Profile Report for a description of changes

Community and School Climate and Safety: Bullying, Internet Safety and Abuse (continued)

Question	Response	County 2019										County 2021										County 2023									
		6th		8th		10th		12th		Total		6th		8th		10th		12th		Total		6th		8th		10th		12th		Total	
		%	n	%	n	%	n	%	n	%	n	%	n	%	n	%	n	%	n	%	n	%	n	%	n	%	n	%	n	%	n
If you have been bullied in the past 12 months by other students, why were you bullied? (Please note the data reported here are of ALL students. Profile reports produced for PAYS report these data only of students who reported being bullied in the past year. Because these data are of ALL students, the numbers and percentages here will not align with the data presented in your profile report. Further note that in the 2021/2023 PAYS, if a student marked that they had not been bullied in the past year to the question "Please state whether you have been bullied during the past 12 months" they were coded as I have not been made fun of by other students for this question)	I have not been made fun of by other students	62.6	1,156	66.1	1,946	72.1	1,869	78.1	1,060	69.0	6,031	73.1	1,381	73.4	2,479	79.7	2,077	86.4	1,272	77.1	7,209	65.4	1,395	69.6	2,248	78.8	2,420	85.9	1,330	74.0	7,393
	I don't know why	16.0	296	11.4	335	8.2	213	5.9	80	10.6	924	9.7	183	8.5	288	5.1	133	4.3	63	7.1	667	13.4	285	9.2	297	6.4	196	3.9	60	8.4	838
	The color of my skin	2.5	47	3.1	91	3.0	78	1.8	24	2.7	240	1.9	36	2.1	71	1.8	46	1.2	18	1.8	171	2.7	58	2.8	91	1.6	48	0.6	9	2.1	206
	My religion	1.7	31	1.9	57	2.4	61	2.1	29	2.0	178	1.4	26	1.8	62	1.3	35	1.0	14	1.5	137	1.9	40	1.8	57	1.2	37	0.5	8	1.4	142
	My size (height, weight, etc.)	13.3	245	13.2	390	10.6	274	5.2	70	11.2	979	11.4	216	12.1	408	7.7	200	5.0	74	9.6	898	14.6	312	12.8	413	7.2	222	4.1	63	10.1	1,010
	My accent	0.8	14	1.0	30	1.2	30	1.2	16	1.0	90	0.6	12	0.8	28	0.7	19	0.5	7	0.7	66	1.0	21	1.2	40	0.6	19	0.1	1	0.8	81
	The country I was born in	0.9	16	1.2	34	0.9	23	0.6	8	0.9	81	1.0	18	0.7	22	0.7	17	0.5	7	0.7	64	1.2	25	1.2	39	0.4	11	0.5	7	0.8	82
	The country my family (parents/caregivers, grandparents) was born in	1.1	20	1.6	48	1.3	35	0.9	12	1.3	115	0.8	16	1.0	33	0.7	19	0.7	10	0.8	78	1.4	29	1.5	47	0.5	16	0.6	10	1.0	102
	The way I look (clothing, hairstyle, etc.)	15.2	280	15.6	460	11.8	305	7.6	103	13.1	1,148	13.3	251	15.0	507	9.9	259	6.0	89	11.8	1,106	18.0	385	17.7	571	10.7	329	5.4	83	13.7	1,368
	How much money my family has or does not have	3.3	61	3.7	109	3.1	81	2.1	28	3.2	279	2.2	42	2.8	96	1.7	43	1.6	23	2.2	204	3.0	64	2.7	86	1.9	58	0.9	14	2.2	222
	My gender	2.2	41	2.4	71	1.7	45	1.5	21	2.0	178	2.7	51	3.9	131	2.5	65	1.7	25	2.9	272	3.2	68	2.8	91	2.6	81	1.8	28	2.7	268
	My grades or school achievement	3.6	67	4.1	122	4.5	116	2.5	34	3.9	339	2.5	47	4.5	152	2.3	59	1.4	21	3.0	279	3.8	81	4.1	133	2.2	68	1.9	29	3.1	311
	My social standing	3.5	64	6.6	194	6.1	159	3.6	49	5.3	466	3.0	56	5.3	178	4.3	112	3.9	58	4.3	404	3.5	74	5.8	188	5.1	156	3.4	53	4.7	471
	Social conflict	2.4	44	4.7	137	5.3	138	3.5	48	4.2	367	2.5	47	4.0	134	3.6	95	3.1	46	3.4	322	2.4	51	3.7	119	3.7	113	3.4	52	3.4	335
	My sexual-orientation	2.3	42	2.9	86	3.5	90	2.1	29	2.8	247	2.9	54	4.9	167	4.2	109	3.0	44	4.0	374	1.6	34	3.6	115	3.1	95	3.0	47	2.9	291
	I have a disability (learning or physical disability)	1.4	26	2.1	63	1.9	48	1.7	23	1.8	160	1.3	24	1.5	51	1.3	34	1.0	15	1.3	124	1.2	26	1.8	58	1.4	44	1.0	16	1.4	144
Some other reason	17.7	328	14.7	434	10.4	271	6.9	94	12.9	1,127	11.1	209	10.8	364	6.4	167	5.0	73	8.7	813	13.4	285	9.2	298	7.1	217	4.3	67	8.7	867	
If you were hurt or abused by another person in the past 12 months, how were you hurt or abused? (Please note that because this question did not include a response option for "not abused," these numbers and percentages reflect only students who reported past-year abuse)*	Physical injury	22.5	140	23.8	233	19.7	161	18.3	63	21.6	597	22.7	146	17.2	193	17.3	121	14.8	51	18.2	511	20.5	164	17.7	183	16.7	144	17.0	60	18.1	551
	Threats	28.3	176	22.9	224	24.4	199	20.0	69	24.2	668	26.4	170	27.7	310	22.7	159	21.5	74	25.4	713	28.5	228	26.5	273	26.7	231	18.7	66	26.2	798
	Emotional abuse, insults, name-calling	57.8	359	63.2	618	65.3	533	62.3	215	62.5	1,725	60.7	390	72.3	810	72.4	506	70.1	241	69.4	1,947	66.0	529	71.7	740	70.3	607	70.5	249	69.7	2,125
	Isolation from friends and family	6.0	37	10.0	98	14.8	121	15.4	53	11.2	309	7.0	45	12.8	144	17.3	121	18.3	63	13.3	373	8.4	67	11.9	123	13.1	113	18.1	64	12.0	367
	Control of what you were wearing	4.2	26	7.7	75	8.9	73	9.0	31	7.4	205	10.4	67	13.2	148	15.9	111	12.2	42	13.1	368	11.1	89	13.0	134	12.2	105	11.3	40	12.1	368
	Control of who you socialized with	6.1	38	9.9	97	13.2	108	13.6	47	10.5	290	8.4	54	14.6	164	19.3	135	15.1	52	14.4	405	11.6	93	15.0	155	15.6	135	15.9	56	14.4	439
	Other injury or abuse	11.9	74	11.1	109	12.7	104	16.8	58	12.5	345	11.4	73	10.4	117	12.6	88	13.1	45	11.5	323	11.5	92	8.7	90	10.2	88	13.3	47	10.4	317
In the past 12 months, did anyone on the Internet ever try to get you to talk online about sex, look at sexual pictures, or do something else sexual?	Yes	7.8	148	18.3	562	25.8	694	22.8	321	19.0	1,725	10.1	188	17.9	601	21.3	551	22.4	328	18.0	1,668	6.5	137	13.5	432	17.5	534	17.7	274	13.9	1,377
	No	92.2	1,754	81.7	2,503	74.2	1,997	77.2	1,085	81.0	7,339	89.9	1,677	82.1	2,758	78.7	2,039	77.6	1,135	82.0	7,609	93.5	1,982	86.5	2,777	82.5	2,513	82.3	1,270	86.1	8,542

*The Pennsylvania Youth Survey (PAYS) was significantly revised from 2021 to 2023. Trend data are reported in this report when the data are comparable. When cells include an "n/a" notation, it means the question was either not asked in a previous administration or the question was revised in a way that the 2023 data are not directly comparable. Please note that any question with an * at the end designates a question and/or response option that was part of this 2023 survey revision. Please see Appendix B of your Profile Report for a description of changes

Community and School Climate and Safety: Violence and Drugs on School Property

Question	Response	County 2019										County 2021										County 2023																					
		6th		8th		10th		12th		Total		6th		8th		10th		12th		Total		6th		8th		10th		12th		Total													
		%	n	%	n	%	n	%	n	%	n	%	n	%	n	%	n	%	n	%	n	%	n	%	n	%	n	%	n	%	n												
In the past 12 months, how often have you:																																											
Been threatened to be hit or beaten up on school property?*	Never	n/a	n/a	n/a	n/a	n/a	n/a	n/a	n/a	n/a	n/a	n/a	n/a	n/a	n/a	n/a	n/a	n/a	n/a	n/a	n/a	n/a	n/a	n/a	n/a	n/a	n/a	n/a	n/a	n/a	n/a	n/a	n/a	75.8	1,626	78.0	2,502	84.4	2,578	90.8	1,407	81.5	8,113
	Once or twice	n/a	n/a	n/a	n/a	n/a	n/a	n/a	n/a	n/a	n/a	n/a	n/a	n/a	n/a	n/a	n/a	n/a	n/a	n/a	n/a	n/a	n/a	n/a	n/a	n/a	n/a	n/a	n/a	n/a	n/a	n/a	18.5	396	16.8	540	11.6	355	7.0	109	14.1	1,400	
	Several times	n/a	n/a	n/a	n/a	n/a	n/a	n/a	n/a	n/a	n/a	n/a	n/a	n/a	n/a	n/a	n/a	n/a	n/a	n/a	n/a	n/a	n/a	n/a	n/a	n/a	n/a	n/a	n/a	n/a	n/a	4.5	96	3.9	124	2.7	81	1.4	22	3.2	323		
	Often	n/a	n/a	n/a	n/a	n/a	n/a	n/a	n/a	n/a	n/a	n/a	n/a	n/a	n/a	n/a	n/a	n/a	n/a	n/a	n/a	n/a	n/a	n/a	n/a	n/a	n/a	n/a	n/a	n/a	n/a	1.3	28	1.3	41	1.3	39	0.8	12	1.2	120		
In the past 12 months, how often have you:																																											
Been attacked and hit by someone or beaten up on school property?*	Never	n/a	n/a	n/a	n/a	n/a	n/a	n/a	n/a	n/a	n/a	n/a	n/a	n/a	n/a	n/a	n/a	n/a	n/a	n/a	n/a	n/a	n/a	n/a	n/a	n/a	n/a	n/a	n/a	n/a	n/a	85.6	1,830	91.4	2,909	95.2	2,898	97.2	1,489	92.2	9,126		
	Once or twice	n/a	n/a	n/a	n/a	n/a	n/a	n/a	n/a	n/a	n/a	n/a	n/a	n/a	n/a	n/a	n/a	n/a	n/a	n/a	n/a	n/a	n/a	n/a	n/a	n/a	n/a	n/a	n/a	n/a	n/a	12.4	265	6.9	218	3.7	113	2.0	30	6.3	626		
	Several times	n/a	n/a	n/a	n/a	n/a	n/a	n/a	n/a	n/a	n/a	n/a	n/a	n/a	n/a	n/a	n/a	n/a	n/a	n/a	n/a	n/a	n/a	n/a	n/a	n/a	n/a	n/a	n/a	n/a	1.5	32	1.4	44	0.6	19	0.5	8	1.0	103			
	Often	n/a	n/a	n/a	n/a	n/a	n/a	n/a	n/a	n/a	n/a	n/a	n/a	n/a	n/a	n/a	n/a	n/a	n/a	n/a	n/a	n/a	n/a	n/a	n/a	n/a	n/a	n/a	n/a	n/a	0.5	10	0.3	11	0.5	15	0.3	5	0.4	41			
In the past 12 months, how often have you:																																											
Been offered, given, or sold alcohol, tobacco product or other drug on school property?*	Never	n/a	n/a	n/a	n/a	n/a	n/a	n/a	n/a	n/a	n/a	n/a	n/a	n/a	n/a	n/a	n/a	n/a	n/a	n/a	n/a	n/a	n/a	n/a	n/a	n/a	n/a	n/a	n/a	n/a	n/a	98.2	2,074	92.4	2,937	89.3	2,709	90.1	1,389	92.4	9,109		
	Once or twice	n/a	n/a	n/a	n/a	n/a	n/a	n/a	n/a	n/a	n/a	n/a	n/a	n/a	n/a	n/a	n/a	n/a	n/a	n/a	n/a	n/a	n/a	n/a	n/a	n/a	n/a	n/a	n/a	n/a	n/a	1.6	34	5.9	188	7.4	223	6.9	106	5.6	551		
	Several times	n/a	n/a	n/a	n/a	n/a	n/a	n/a	n/a	n/a	n/a	n/a	n/a	n/a	n/a	n/a	n/a	n/a	n/a	n/a	n/a	n/a	n/a	n/a	n/a	n/a	n/a	n/a	n/a	n/a	0.0	0	1.1	34	2.0	61	2.3	35	1.3	130			
	Often	n/a	n/a	n/a	n/a	n/a	n/a	n/a	n/a	n/a	n/a	n/a	n/a	n/a	n/a	n/a	n/a	n/a	n/a	n/a	n/a	n/a	n/a	n/a	n/a	n/a	n/a	n/a	n/a	n/a	0.2	4	0.6	19	1.3	39	0.7	11	0.7	73			
How many times in the past 12 months have you:																																											
Brought a weapon (such as a handgun, knife, etc.) to school?*	Never	n/a	n/a	n/a	n/a	n/a	n/a	n/a	n/a	n/a	n/a	n/a	n/a	n/a	n/a	n/a	n/a	n/a	n/a	n/a	n/a	n/a	n/a	n/a	n/a	n/a	n/a	n/a	n/a	n/a	n/a	98.8	2,099	98.4	3,137	98.5	2,996	98.4	1,511	98.5	9,743		
	Once or twice	n/a	n/a	n/a	n/a	n/a	n/a	n/a	n/a	n/a	n/a	n/a	n/a	n/a	n/a	n/a	n/a	n/a	n/a	n/a	n/a	n/a	n/a	n/a	n/a	n/a	n/a	n/a	n/a	n/a	n/a	1.0	22	1.3	40	1.0	29	1.2	18	1.1	109		
	Several times	n/a	n/a	n/a	n/a	n/a	n/a	n/a	n/a	n/a	n/a	n/a	n/a	n/a	n/a	n/a	n/a	n/a	n/a	n/a	n/a	n/a	n/a	n/a	n/a	n/a	n/a	n/a	n/a	n/a	0.1	2	0.2	5	0.3	8	0.3	4	0.2	19			
	Often	n/a	n/a	n/a	n/a	n/a	n/a	n/a	n/a	n/a	n/a	n/a	n/a	n/a	n/a	n/a	n/a	n/a	n/a	n/a	n/a	n/a	n/a	n/a	n/a	n/a	n/a	n/a	n/a	n/a	0.0	1	0.2	5	0.3	10	0.2	3	0.2	19			

*The Pennsylvania Youth Survey (PAYS) was significantly revised from 2021 to 2023. Trend data are reported in this report when the data are comparable. When cells include an "n/a" notation, it means the question was either not asked in a previous administration or the question was revised in a way that the 2023 data are not directly comparable. Please note that any question with an * at the end designates a question and/or response option that was part of this 2023 survey revision. Please see Appendix B of your Profile Report for a description of changes

Mental Health Concerns and Suicide Risk																															
Question	Response	County 2019										County 2021										County 2023									
		6th		8th		10th		12th		Total		6th		8th		10th		12th		Total		6th		8th		10th		12th		Total	
		%	n	%	n	%	n	%	n	%	n	%	n	%	n	%	n	%	n	%	n	%	n	%	n	%	n	%	n	%	n
My overall mental health in the past month has been good.*	NO!	n/a	n/a	n/a	n/a	n/a	n/a	n/a	n/a	n/a	n/a	n/a	n/a	n/a	n/a	n/a	n/a	n/a	n/a	n/a	n/a	6.8	145	8.1	264	12.0	371	12.5	192	9.7	972
	no	n/a	n/a	n/a	n/a	n/a	n/a	n/a	n/a	n/a	n/a	n/a	n/a	n/a	n/a	n/a	n/a	n/a	n/a	n/a	n/a	10.9	231	16.3	530	19.7	608	20.6	317	16.9	1,686
	yes	n/a	n/a	n/a	n/a	n/a	n/a	n/a	n/a	n/a	n/a	n/a	n/a	n/a	n/a	n/a	n/a	n/a	n/a	n/a	n/a	37.4	797	42.3	1,374	43.8	1,348	42.8	659	41.8	4,178
	YES!	n/a	n/a	n/a	n/a	n/a	n/a	n/a	n/a	n/a	n/a	n/a	n/a	n/a	n/a	n/a	n/a	n/a	n/a	n/a	n/a	44.9	956	33.2	1,079	24.5	754	24.2	372	31.6	3,161
If you have felt sad, lonely or worried in the past month who did you talk to?*	No one	n/a	n/a	n/a	n/a	n/a	n/a	n/a	n/a	n/a	n/a	n/a	n/a	n/a	n/a	n/a	n/a	n/a	n/a	n/a	25.0	510	28.7	886	27.4	799	24.2	355	26.8	2,550	
	Parent/caregiver	n/a	n/a	n/a	n/a	n/a	n/a	n/a	n/a	n/a	n/a	n/a	n/a	n/a	n/a	n/a	n/a	n/a	n/a	n/a	41.3	842	33.1	1,022	36.4	1,063	40.2	591	36.9	3,518	
	Other family member	n/a	n/a	n/a	n/a	n/a	n/a	n/a	n/a	n/a	n/a	n/a	n/a	n/a	n/a	n/a	n/a	n/a	n/a	n/a	21.0	428	16.4	506	14.0	408	13.6	200	16.2	1,542	
	Friend	n/a	n/a	n/a	n/a	n/a	n/a	n/a	n/a	n/a	n/a	n/a	n/a	n/a	n/a	n/a	n/a	n/a	n/a	n/a	41.6	850	40.9	1,263	46.5	1,359	50.8	746	44.3	4,218	
	Teacher or another adult at school (e.g. coach, counselor, nurse)	n/a	n/a	n/a	n/a	n/a	n/a	n/a	n/a	n/a	n/a	n/a	n/a	n/a	n/a	n/a	n/a	n/a	n/a	n/a	11.3	231	6.7	206	6.7	196	7.9	116	7.9	749	
	Doctor or therapist	n/a	n/a	n/a	n/a	n/a	n/a	n/a	n/a	n/a	n/a	n/a	n/a	n/a	n/a	n/a	n/a	n/a	n/a	n/a	8.9	181	8.7	269	11.0	321	11.9	175	9.9	946	
	Religious or spiritual leader (e.g. Rabbi, Pastor, Imam, Priest or Nun, Bishop)	n/a	n/a	n/a	n/a	n/a	n/a	n/a	n/a	n/a	n/a	n/a	n/a	n/a	n/a	n/a	n/a	n/a	n/a	n/a	2.6	53	2.5	76	4.1	119	4.6	68	3.3	316	
	Other adult in the community	n/a	n/a	n/a	n/a	n/a	n/a	n/a	n/a	n/a	n/a	n/a	n/a	n/a	n/a	n/a	n/a	n/a	n/a	n/a	2.5	52	1.7	52	1.3	38	1.9	28	1.8	170	
	I have not felt this way in the past 30 days	n/a	n/a	n/a	n/a	n/a	n/a	n/a	n/a	n/a	n/a	n/a	n/a	n/a	n/a	n/a	n/a	n/a	n/a	n/a	21.3	434	22.5	697	19.1	559	17.0	250	20.4	1,940	
How many times in the past 12 months have you:																															
Done anything to harm yourself (such as cutting, scraping, burning) as a way to relieve difficult feelings, or to communicate emotions that may be difficult to express verbally?	Never	n/a	n/a	n/a	n/a	n/a	n/a	n/a	n/a	n/a	n/a	n/a	n/a	n/a	n/a	n/a	n/a	n/a	n/a	n/a	83.8	1,769	82.8	2,621	84.8	2,567	87.5	1,345	84.4	8,302	
	Once or twice	n/a	n/a	n/a	n/a	n/a	n/a	n/a	n/a	n/a	n/a	n/a	n/a	n/a	n/a	n/a	n/a	n/a	n/a	n/a	11.4	241	9.0	284	8.1	244	6.8	105	8.9	874	
	Several times	n/a	n/a	n/a	n/a	n/a	n/a	n/a	n/a	n/a	n/a	n/a	n/a	n/a	n/a	n/a	n/a	n/a	n/a	n/a	3.2	67	5.5	175	4.9	148	4.0	62	4.6	452	
	Often	n/a	n/a	n/a	n/a	n/a	n/a	n/a	n/a	n/a	n/a	n/a	n/a	n/a	n/a	n/a	n/a	n/a	n/a	n/a	1.6	34	2.7	86	2.2	67	1.7	26	2.2	213	
Did you ever feel so sad or hopeless almost every day for two weeks or more in a row that you stopped doing some usual activities?	Yes	19.6	374	23.1	709	28.5	770	26.8	379	24.6	2,232	26.4	484	30.3	1,013	31.0	796	32.4	471	30.1	2,764	26.8	564	26.8	857	25.2	765	27.6	423	26.4	2,609
	No	80.4	1,531	76.9	2,358	71.5	1,932	73.2	1,037	75.4	6,858	73.6	1,351	69.7	2,325	69.0	1,771	67.6	981	69.9	6,428	73.2	1,542	73.2	2,343	74.8	2,276	72.4	1,112	73.6	7,273
Did you ever seriously consider attempting suicide?	Yes	9.7	181	15.3	468	19.7	531	18.1	255	15.9	1,435	13.3	244	18.0	598	19.4	496	20.1	291	17.8	1,629	13.2	274	16.0	510	15.9	480	15.2	233	15.3	1,497
	No	90.3	1,689	84.7	2,589	80.3	2,165	81.9	1,154	84.1	7,597	86.7	1,586	82.0	2,719	80.6	2,066	79.9	1,154	82.2	7,525	86.8	1,796	84.0	2,670	84.1	2,546	84.8	1,298	84.7	8,310
Did you make a plan about how you would attempt suicide?	Yes	8.2	153	12.0	367	14.7	396	13.8	194	12.3	1,110	10.1	182	14.5	477	14.1	360	15.6	225	13.6	1,244	10.1	209	12.1	383	12.4	375	11.6	177	11.7	1,144
	No	91.8	1,723	88.0	2,684	85.3	2,293	86.2	1,213	87.7	7,913	89.9	1,627	85.5	2,823	85.9	2,202	84.4	1,219	86.4	7,871	89.9	1,854	87.9	2,781	87.6	2,651	88.4	1,352	88.3	8,638
Did you actually attempt suicide?*	Yes	n/a	n/a	n/a	n/a	n/a	n/a	n/a	n/a	n/a	n/a	n/a	n/a	n/a	n/a	n/a	n/a	n/a	n/a	n/a	3.6	74	5.0	158	5.4	164	4.6	70	4.8	466	
	No	n/a	n/a	n/a	n/a	n/a	n/a	n/a	n/a	n/a	n/a	n/a	n/a	n/a	n/a	n/a	n/a	n/a	n/a	n/a	96.4	1,987	95.0	3,005	94.6	2,849	95.4	1,453	95.2	9,294	
If you attempted suicide during the past 12 months, did any attempt result in an injury, poisoning or overdose that had to be treated by a doctor or nurse? (Please Note: These percentages are calculated out of only students reporting a suicide attempt.)	Yes	24.6	28	28.4	63	29.8	59	24.5	23	27.5	173	24.4	30	27.0	75	30.1	53	31.2	29	27.9	187	32.7	17	26.0	32	32.5	38	36.0	18	30.7	105
	No	75.4	86	71.6	159	70.2	139	75.5	71	72.5	455	75.6	93	73.0	203	69.9	123	68.8	64	72.1	483	67.3	35	74.0	91	67.5	79	64.0	32	69.3	237

*The Pennsylvania Youth Survey (PAYS) was significantly revised from 2021 to 2023. Trend data are reported in this report when the data are comparable. When cells include an "n/a" notation, it means the question was either not asked in a previous administration or the question was revised in a way that the 2023 data are not directly comparable. Please note that any question with an * at the end designates a question and/or response option that was part of this 2023 survey revision. Please see Appendix B of your Profile Report for a description of changes

Stressful Events and Sleep (continued)

Question	Response	County 2019										County 2021										County 2023									
		6th		8th		10th		12th		Total		6th		8th		10th		12th		Total		6th		8th		10th		12th		Total	
		%	n	%	n	%	n	%	n	%	n	%	n	%	n	%	n	%	n	%	n	%	n	%	n	%	n	%	n	%	n
How many times have you changed homes in the past 12 months?	Never	81.4	1,549	84.2	2,553	87.4	2,359	89.6	1,264	85.4	7,725	81.5	1,456	86.0	2,796	88.7	2,243	89.7	1,282	86.4	7,777	83.7	1,714	86.0	2,636	89.6	2,657	91.2	1,388	87.5	8,395
	1	11.4	217	11.7	356	9.0	242	7.7	108	10.2	923	11.0	197	10.2	332	8.2	207	7.6	109	9.4	845	9.9	203	10.1	310	7.8	230	6.4	98	8.8	841
	2	3.2	61	2.3	69	2.0	54	1.6	23	2.3	207	3.2	57	2.0	66	1.9	49	1.5	22	2.2	194	2.8	57	2.2	68	1.5	44	1.2	19	2.0	188
	3 or more	4.0	76	1.8	54	1.6	44	1.1	15	2.1	189	4.3	77	1.7	56	1.2	30	1.2	17	2.0	180	3.6	73	1.6	50	1.2	35	1.1	17	1.8	175
How many times have you changed homes including the past 12 months, in the last 3 years?	Never	70.4	1,318	70.3	2,140	74.8	2,015	80.5	1,131	73.2	6,604	67.2	1,185	71.2	2,327	75.9	1,925	79.1	1,132	73.0	6,569	67.8	1,377	70.2	2,177	76.2	2,273	79.7	1,215	73.1	7,042
	1	17.2	322	17.7	540	14.9	402	12.7	179	16.0	1,443	18.4	325	17.5	572	14.5	367	13.6	195	16.2	1,459	18.2	369	17.9	554	15.3	456	13.2	201	16.4	1,580
	2	6.2	116	6.6	201	5.9	159	3.4	48	5.8	524	8.0	141	6.1	198	5.7	145	4.5	64	6.1	548	7.1	145	7.1	220	5.1	152	4.9	75	6.1	592
	3 or more	6.2	117	5.4	164	4.4	118	3.3	47	4.9	446	6.4	113	5.3	173	3.9	100	2.8	40	4.7	426	6.8	139	4.9	152	3.4	101	2.2	33	4.4	425