

2023 Pennsylvania Youth Survey

Empowering Communities to Develop Strategic Prevention Programming

Lebanon County All Questions by Grade Report

Conducted by

Pennsylvania Commission on
Crime and Delinquency

Pennsylvania Department of
Drug and Alcohol Programs

Pennsylvania Department
of Education

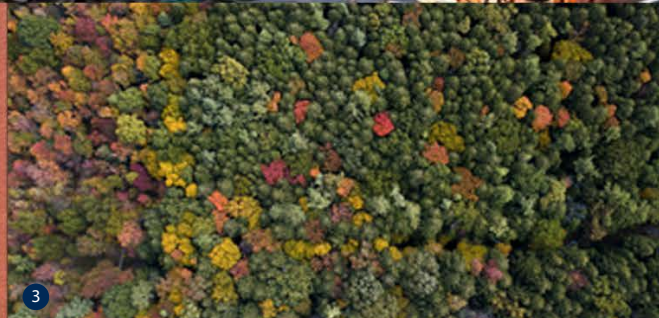
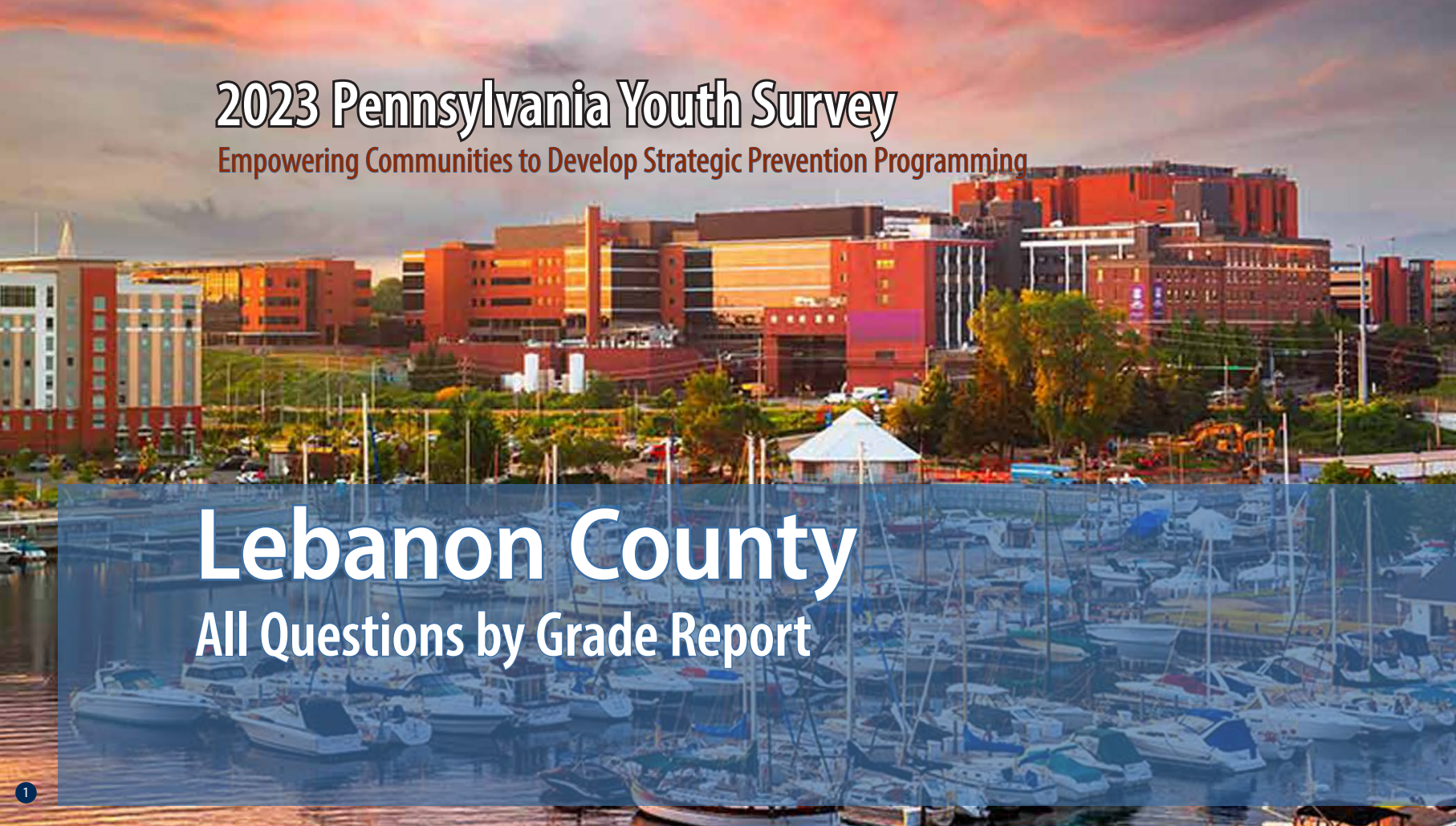

Funding provided by



pennsylvania

COMMISSION ON CRIME
AND DELINQUENCY



pennsylvania

DEPARTMENT OF DRUG AND
ALCOHOL PROGRAMS



pennsylvania

DEPARTMENT OF EDUCATION

About the cover photographs:

1. The Bayfront, *Erie, PA*
Credit: Sean Pavone/ISTock.com

2. No. 24 West Broadway, *Jim Thorpe, PA*
Credit: Billy Wilson/Flicker.com

3. North Pennsylvania Woods, *PA*
Credit: Caleb Martin/Flicker.com

4. West Grant Street, *Lancaster, PA*,
Credit: Billy Wilson/Flicker.com

5. Mountain Laurel
Credit: Unknown artist/Flicker.com

PAYS ALL QUESTIONS BY GRADE REPORT

This report provides full results from the 2023 Pennsylvania Youth Survey (PAYS). For each survey item included in the survey, this report presents data for each response option by grade (and for all grades combined).

This report allows you to see not only the percent of students who selected each response option but also the number of students. These counts allow for you to, for example, add the counts for 10th and 12th grade to calculate a percentage for high school students. PAYS sponsors — the Pennsylvania Commission on Crime and Delinquency, Department of Drug and Alcohol Programs, and the Pennsylvania Department of Education — are supplying these data with the hope of aiding in more complete prevention and wellness planning.

Notes to Consider Before Proceeding

This report shares data from the 2019, 2021, and 2023 PAYS administrations when data are available. If your county or district did not participate in one or more of these administrations, you will find “n/a” notations where relevant. Your full profile report also displays data from 2019, 2021, and 2023 when available.

Please note that the Pennsylvania Youth Survey (PAYS) was significantly revised from 2021 to 2023. Trend data are reported in this report when the data are comparable. When cells include an “n/a” notation, it can mean the question was either not asked in a previous administration or the question was revised in a

way that the 2023 data are not directly comparable. Also, note that any question with an * at the end designates a question and/or response option that was part of the 2023 survey revision. Please see Appendix B of your Profile Report for a description of changes.

Studies indicate that most young people are truthful in answering anonymous prevention-centered surveys such as PAYS. To ensure valid survey results, the data here have made use of the same validity/honesty checks used in PAYS profile reports.

Data are displayed here when there are a minimum number of 25 responses at the grade level.

An overwhelming majority of the percentages shown in this report are out of ALL students. Any exceptions are noted for the question as it appears in this report.

If you need help reading, interpreting, or applying these data, please contact your local county drug and alcohol office or reach out to the Evidence-based Prevention and Intervention Support (EPIS) at:

<https://www.episcenter.psu.edu/index.php/paysquestion>

You will find the survey question data organized in the report in the following topic order:

- [Demographics](#)
- [Community Domain Risk Factors](#)
- [Community Domain Protective Factors](#)
- [School Domain Risk Factors](#)
- [School Domain Protective Factors](#)
- [Family Domain Risk Factors](#)
- [Family Domain Protective Factors](#)
- [Peer-Individual Risk Factors](#)
- [Peer-Individual Protective Factors](#)
- [Substance Use](#)
- [Gambling](#)
- [Other Concerning Behaviors](#)
- [Community & School Climate and Safety](#)
- [Mental Health Concerns and Suicide Risk](#)
- [Stressful Events and Sleep](#)

Participation																															
		County 2019										County 2021										County 2023									
		6th		8th		10th		12th		Total		6th		8th		10th		12th		Total		6th		8th		10th		12th		Total	
Total number of survey respondents		1,116		1,195		1,022		818		4,151		1,150		1,315		1,128		784		4,377		609		1,347		1,157		911		4,024	

Demographics																															
Question	Response	County 2019										County 2021										County 2023									
		6th		8th		10th		12th		Total		6th		8th		10th		12th		Total		6th		8th		10th		12th		Total	
		%	n	%	n	%	n	%	n	%	n	%	n	%	n	%	n	%	n	%	n	%	n	%	n	%	n	%	n	%	n
How old are you?	10	1.5	17	0.0	0	0.0	0	0.0	0	0.4	17	0.9	10	0.0	0	0.0	0	0.0	0	0.2	10	1.0	6	0.0	0	0.0	0	0.0	0	0.1	6
	11	73.1	816	0.0	0	0.0	0	0.0	0	19.7	816	74.7	859	0.0	0	0.0	0	0.0	0	19.6	859	75.4	459	0.0	0	0.0	0	0.0	0	11.4	459
	12	24.7	276	1.5	18	0.0	0	0.0	0	7.1	294	24.0	276	1.1	15	0.0	0	0.0	0	6.6	291	22.3	136	0.7	9	0.0	0	0.0	0	3.6	145
	13	0.6	7	72.4	865	0.0	0	0.0	0	21.0	872	0.3	4	73.8	970	0.0	0	0.0	0	22.3	974	1.3	8	75.2	1,013	0.0	0	0.0	0	25.4	1,021
	14	0.0	0	25.0	299	1.8	18	0.0	0	7.6	317	0.1	1	24.4	321	2.0	23	0.0	0	7.9	345	0.0	0	23.8	320	1.1	13	0.0	0	8.3	333
	15	0.0	0	0.9	11	74.5	761	0.0	0	18.6	772	0.0	0	0.6	8	71.3	804	0.0	0	18.6	812	0.0	0	0.4	5	69.5	804	0.0	0	20.1	809
	16	0.0	0	0.2	2	22.4	229	2.3	19	6.0	250	0.0	0	0.1	1	24.9	281	2.0	16	6.8	298	0.0	0	0.0	0	27.0	312	2.6	24	8.3	336
	17	0.0	0	0.0	0	1.3	13	73.8	604	14.9	617	0.0	0	0.0	0	1.7	19	72.6	569	13.4	588	0.0	0	0.0	0	2.0	23	72.7	662	17.0	685
	18	0.0	0	0.0	0	0.1	1	22.0	180	4.4	181	0.0	0	0.0	0	0.1	1	24.2	190	4.4	191	0.0	0	0.0	0	0.4	5	23.7	216	5.5	221
	19 or older	0.0	0	0.0	0	0.0	0	1.8	15	0.4	15	0.0	0	0.0	0	0.0	0	1.1	9	0.2	9	0.0	0	0.0	0	0.0	0	1.0	9	0.2	9
What grade are you in?	6th	100.0	1,116	0.0	0	0.0	0	0.0	0	26.9	1,116	100.0	1,150	0.0	0	0.0	0	0.0	0	26.3	1,150	100.0	609	0.0	0	0.0	0	0.0	0	15.1	609
	7th	0.0	0	0.0	0	0.0	0	0.0	0	0.0	0	0.0	0	0.0	0	0.0	0	0.0	0	0.0	0	0.0	0	0.0	0	0.0	0	0.0	0	0.0	0
	8th	0.0	0	100.0	1,195	0.0	0	0.0	0	28.8	1,195	0.0	0	100.0	1,315	0.0	0	0.0	0	30.0	1,315	0.0	0	100.0	1,347	0.0	0	0.0	0	33.5	1,347
	9th	0.0	0	0.0	0	0.0	0	0.0	0	0.0	0	0.0	0	0.0	0	0.0	0	0.0	0	0.0	0	0.0	0	0.0	0	0.0	0	0.0	0	0.0	0
	10th	0.0	0	0.0	0	100.0	1,022	0.0	0	24.6	1,022	0.0	0	0.0	0	100.0	1,128	0.0	0	25.8	1,128	0.0	0	0.0	0	100.0	1,157	0.0	0	28.8	1,157
	11th	0.0	0	0.0	0	0.0	0	0.0	0	0.0	0	0.0	0	0.0	0	0.0	0	0.0	0	0.0	0	0.0	0	0.0	0	0.0	0	0.0	0	0.0	0
	12th	0.0	0	0.0	0	0.0	0	100.0	818	19.7	818	0.0	0	0.0	0	0.0	0	100.0	784	17.9	784	0.0	0	0.0	0	0.0	0	100.0	911	22.6	911
Are you of Hispanic, Latino, or Spanish origin?	No, not of Hispanic, Latino, or Spanish origin	69.6	733	69.9	824	74.3	749	76.8	622	72.3	2,928	64.8	710	69.8	896	76.2	852	79.1	617	71.9	3,075	40.4	230	66.0	858	73.3	833	77.7	695	67.1	2,616
	Yes, Mexican, Mexican Am., Chicano	2.0	21	2.2	26	1.3	13	1.6	13	1.8	73	3.6	39	2.3	29	1.8	20	1.4	11	2.3	99	3.3	19	3.2	41	1.6	18	2.2	20	2.5	98
	Yes, Puerto Rican	20.0	211	19.9	234	17.3	174	15.1	122	18.3	741	23.4	256	19.1	245	15.3	171	12.6	98	18.0	770	40.7	232	19.5	253	16.6	189	13.4	120	20.4	794
	Yes, Cuban	1.0	11	0.8	9	0.5	5	0.4	3	0.7	28	0.6	7	0.1	1	0.4	4	0.1	1	0.3	13	0.5	3	0.3	4	0.4	5	0.7	6	0.5	18
	Yes, another Hispanic, Latino, or Spanish origin	7.3	77	7.2	85	6.6	67	6.2	50	6.9	279	7.6	83	8.7	112	6.4	71	6.8	53	7.5	319	15.1	86	11.1	144	8.0	91	6.0	54	9.6	375
What is your race?	White, Caucasian	82.2	743	81.0	870	82.1	789	84.5	649	82.3	3,051	74.2	713	80.9	963	85.7	897	86.4	652	81.6	3,225	60.3	305	76.5	927	81.3	883	86.9	744	78.1	2,859
	Black, African American	12.3	111	11.8	127	12.5	120	10.7	82	11.9	440	19.0	183	14.6	174	10.0	105	10.2	77	13.6	539	26.9	136	18.5	224	13.4	145	9.9	85	16.1	590
	American Indian or Alaska Native	6.9	62	5.6	60	4.9	47	3.1	24	5.2	193	6.1	59	3.3	39	2.2	23	3.0	23	3.6	144	7.5	38	3.1	38	2.9	32	1.8	15	3.4	123
	Asian Indian, Japanese, Native Hawaiian, Chinese, Korean, Guamanian or Chamorro, Filipino, Vietnamese, Samoan, Other Asian, Other Pacific Islander	7.7	70	10.9	117	10.7	103	7.9	61	9.5	351	8.5	82	9.3	111	8.9	93	8.1	61	8.8	347	14.8	75	11.6	141	10.0	109	6.9	59	10.5	384

Demographics (continued)																																
Question	Response	County 2019										County 2021										County 2023										
		6th		8th		10th		12th		Total		6th		8th		10th		12th		Total		6th		8th		10th		12th		Total		
		%	n	%	n	%	n	%	n	%	n	%	n	%	n	%	n	%	n	%	n	%	n	%	n	%	n	%	n	%	n	
Are you?	Female	49.0	543	50.0	595	52.0	529	52.6	428	50.8	2,095	48.4	550	44.0	575	47.5	535	47.2	368	46.6	2,028	53.2	314	49.9	663	47.3	542	48.3	434	49.3	1,953	
	Male	51.0	565	50.0	594	48.0	488	47.4	386	49.2	2,033	49.6	564	52.7	689	48.4	546	49.9	389	50.3	2,188	45.9	271	48.5	644	50.5	579	49.3	443	48.9	1,937	
	Other	0.0	0	0.0	0	0.0	0	0.0	0	0.0	0	2.0	23	3.4	44	4.1	46	2.9	23	3.1	136	0.8	5	1.7	22	2.2	25	2.3	21	1.8	73	
Think of where you live most of the time. Which of the following people live there with you?*	Mother(s)	91.8	1,014	91.1	1,083	90.0	914	90.4	733	90.9	3,744	91.3	1,038	90.6	1,183	90.7	1,020	89.9	702	90.7	3,943	92.7	547	92.4	1,221	90.2	1,032	91.2	817	91.5	3,617	
	Father(s)	68.2	753	65.7	781	66.8	678	63.4	514	66.2	2,726	67.5	768	65.6	857	66.5	748	70.4	550	67.2	2,923	63.7	376	72.4	957	67.8	776	69.2	620	69.1	2,729	
	Stepparent(s)	n/a	n/a	n/a	n/a	n/a	n/a	n/a	n/a	n/a	n/a	n/a	n/a	n/a	n/a	n/a	n/a	n/a	n/a	n/a	n/a	n/a	14.2	84	16.8	222	16.7	191	14.6	131	15.9	628
	Foster Parent(s)	n/a	n/a	n/a	n/a	n/a	n/a	n/a	n/a	n/a	n/a	n/a	n/a	n/a	n/a	n/a	n/a	n/a	n/a	n/a	n/a	n/a	0.2	1	0.6	8	0.6	7	0.6	5	0.5	21
	Grandparent(s)	n/a	n/a	n/a	n/a	n/a	n/a	n/a	n/a	n/a	n/a	n/a	n/a	n/a	n/a	n/a	n/a	n/a	n/a	n/a	n/a	n/a	14.6	86	11.0	146	9.4	108	7.8	70	10.4	410
	Other Adult(s)	3.7	41	3.9	46	2.8	28	3.7	30	3.5	145	3.4	39	2.5	32	1.6	18	1.5	12	2.3	101	5.9	35	3.6	48	4.7	54	4.6	41	4.5	178	
	Sibling(s)	n/a	n/a	n/a	n/a	n/a	n/a	n/a	n/a	n/a	n/a	n/a	n/a	n/a	n/a	n/a	n/a	n/a	n/a	n/a	n/a	n/a	67.6	399	72.5	959	69.5	795	65.6	588	69.4	2,741
	Other children	3.5	39	3.3	39	3.1	31	4.4	36	3.5	145	4.0	45	2.8	36	3.3	37	2.0	16	3.1	134	4.6	27	3.6	47	3.1	36	3.5	31	3.6	141	
What is the language you use most often at home?	English	84.8	938	87.7	1,045	85.8	875	87.3	710	86.4	3,568	78.1	880	85.7	1,119	88.2	993	89.4	697	85.0	3,689	65.2	381	81.9	1,083	86.1	985	87.8	787	82.0	3,236	
	Spanish	12.8	142	10.2	121	11.8	120	9.7	79	11.2	462	19.4	219	12.4	162	9.3	105	8.3	65	12.7	551	31.8	186	15.3	202	10.9	125	9.3	83	15.1	596	
	Another language	2.4	26	2.2	26	2.5	25	3.0	24	2.4	101	2.5	28	1.9	25	2.5	28	2.3	18	2.3	99	2.9	17	2.8	37	3.0	34	2.9	26	2.9	114	

Community Domain Risk Factor: Laws and Norms Favorable Toward Drug Use																															
Question	Response	County 2019										County 2021										County 2023									
		6th		8th		10th		12th		Total		6th		8th		10th		12th		Total		6th		8th		10th		12th		Total	
		%	n	%	n	%	n	%	n	%	n	%	n	%	n	%	n	%	n	%	n	%	n	%	n	%	n	%	n	%	n
If a kid drank some beer, wine, or hard liquor (for example, vodka, whiskey, gin, or rum) in your neighborhood, would he or she be caught by the police?	NO!	8.2	67	12.9	133	19.9	184	25.5	186	16.3	570	8.3	72	11.6	131	17.6	186	26.7	189	15.3	578	7.0	29	11.9	141	14.4	148	21.1	168	14.2	486
	no	23.4	191	41.1	423	52.1	482	53.4	389	42.4	1,485	27.8	242	43.3	490	54.2	572	50.6	359	44.1	1,663	26.4	110	42.8	508	52.2	538	51.8	412	45.7	1,568
	yes	37.1	303	31.1	320	21.6	200	14.8	108	26.6	931	35.9	313	32.2	365	22.4	236	14.8	105	27.1	1,019	41.1	171	33.1	392	26.3	271	18.8	150	28.7	984
	YES!	31.3	255	15.0	154	6.5	60	6.3	46	14.7	515	28.0	244	12.9	146	5.8	61	7.9	56	13.5	507	25.5	106	12.2	145	7.2	74	8.3	66	11.4	391
If a kid smoked marijuana in your neighborhood, would he or she be caught by the police?	NO!	6.7	54	13.2	136	21.6	199	25.1	184	16.4	573	7.1	61	10.4	117	17.7	185	28.2	200	15.0	563	7.2	30	11.8	139	15.0	154	22.7	180	14.7	503
	no	17.1	139	34.7	358	47.0	433	50.5	370	37.2	1,300	22.2	192	35.4	399	49.6	520	46.8	331	38.5	1,442	23.4	97	37.4	440	49.0	504	47.4	376	41.5	1,417
	yes	37.0	300	34.6	357	23.1	213	16.8	123	28.4	993	38.1	329	35.8	403	24.2	254	18.5	131	29.8	1,117	41.0	170	35.0	412	28.2	290	21.1	167	30.4	1,039
	YES!	39.2	318	17.5	180	8.4	77	7.5	55	18.0	630	32.6	281	18.4	207	8.5	89	6.5	46	16.6	623	28.4	118	15.8	186	7.8	80	8.8	70	13.3	454
How wrong would most adults (over 21) in your neighborhood think it was for kids your age:																															
To drink alcohol?	Not Wrong at All	3.1	25	3.8	39	6.3	58	8.1	59	5.2	181	4.1	36	4.3	49	4.6	48	9.0	64	5.2	197	7.7	32	4.5	53	4.5	46	6.7	53	5.4	184
	A Little Bit Wrong	3.7	30	8.4	87	13.8	127	19.9	144	11.1	388	5.4	48	8.9	102	13.6	141	22.1	157	11.9	448	5.5	23	8.2	98	15.2	156	18.4	145	12.3	422
	Wrong	15.8	129	27.7	286	34.2	314	31.9	231	27.5	960	18.7	165	27.3	312	37.3	387	37.1	263	29.9	1,127	21.3	89	27.6	328	33.5	345	34.8	275	30.3	1,037
	Very wrong	77.5	634	60.1	620	45.7	420	40.1	290	56.2	1,964	71.8	634	59.5	681	44.5	462	31.7	225	53.0	2,002	65.6	274	59.7	709	46.8	482	40.1	317	52.0	1,782

*The Pennsylvania Youth Survey (PAYS) was significantly revised from 2021 to 2023. Trend data are reported in this report when the data are comparable. When cells include an "n/a" notation, it means the question was either not asked in a previous administration or the question was revised in a way that the 2023 data are not directly comparable. Please note that any question with an * at the end designates a question and/or response option that was part of this 2023 survey revision. Please see Appendix B of your Profile Report for a description of changes

Community Domain Risk Factor: Laws and Norms Favorable Toward Drug Use (continued)

Question	Response	County 2019										County 2021										County 2023									
		6th		8th		10th		12th		Total		6th		8th		10th		12th		Total		6th		8th		10th		12th		Total	
		%	n	%	n	%	n	%	n	%	n	%	n	%	n	%	n	%	n	%	n	%	n	%	n	%	n	%	n	%	n
How wrong would most adults (over 21) in your neighborhood think it was for kids your age:																															
To smoke cigarettes?	Not Wrong at All	3.2	26	2.7	28	5.0	46	8.5	62	4.6	162	4.3	38	3.9	44	4.1	43	7.5	53	4.7	178	7.7	32	4.1	49	4.7	48	6.2	49	5.2	178
	A Little Bit Wrong	2.8	23	5.5	57	8.6	79	10.0	73	6.6	232	3.0	26	6.4	73	7.3	76	11.3	80	6.8	255	3.8	16	5.7	67	8.5	87	8.7	69	7.0	239
	Wrong	13.9	114	23.0	237	28.7	264	31.3	228	24.1	843	17.2	151	21.7	247	31.1	323	35.5	251	25.9	972	18.2	76	22.7	268	29.2	300	32.8	259	26.4	903
	Very wrong	80.1	655	68.7	708	57.8	532	50.2	366	64.6	2,261	75.5	663	68.0	774	57.4	595	45.7	323	62.6	2,355	70.3	293	67.5	799	57.6	591	52.3	413	61.4	2,096
How wrong would most adults (over 21) in your neighborhood think it was for kids your age:																															
To use marijuana?	Not Wrong at All	2.9	24	4.1	42	7.0	64	8.0	58	5.4	188	4.0	35	4.3	49	5.4	56	9.7	69	5.6	209	7.3	30	4.2	50	4.6	47	8.5	67	5.7	194
	A Little Bit Wrong	1.7	14	6.0	62	11.1	102	12.8	93	7.8	271	2.4	21	5.5	62	9.6	100	14.4	102	7.6	285	2.9	12	5.7	67	9.3	95	10.9	86	7.6	260
	Wrong	8.6	70	19.4	200	27.7	255	29.8	217	21.2	742	12.0	105	17.3	197	29.3	304	33.1	234	22.4	840	14.3	59	18.3	216	27.2	277	30.1	237	23.2	789
	Very wrong	86.8	710	70.5	725	54.2	498	49.5	360	65.6	2,293	81.6	712	72.9	828	55.7	578	42.8	303	64.5	2,421	75.5	311	71.8	849	58.9	601	50.4	397	63.5	2,158

Community Domain Risk Factor: Low Neighborhood Attachment

Question	Response	County 2019										County 2021										County 2023									
		6th		8th		10th		12th		Total		6th		8th		10th		12th		Total		6th		8th		10th		12th		Total	
		%	n	%	n	%	n	%	n	%	n	%	n	%	n	%	n	%	n	%	n	%	n	%	n	%	n	%	n	%	n
I like my neighborhood	NO!	9.4	79	9.2	97	11.1	104	10.3	75	10.0	355	6.3	57	7.5	86	9.9	104	11.0	78	8.5	325	10.2	44	7.6	90	7.6	80	8.0	64	8.0	278
	no	9.4	79	13.2	139	17.2	161	17.3	126	14.2	505	12.6	114	15.6	178	17.1	179	18.1	128	15.7	599	17.4	75	13.0	154	16.1	169	16.1	129	15.2	527
	yes	34.9	293	46.9	492	51.1	477	51.6	376	46.1	1,638	43.6	395	49.8	570	53.4	559	54.6	387	50.2	1,911	47.5	205	53.2	631	54.3	569	56.5	452	53.6	1,857
	YES!	46.2	388	30.7	322	20.6	192	20.7	151	29.7	1,053	37.5	340	27.1	310	19.5	204	16.4	116	25.5	970	25.0	108	26.2	311	21.9	229	19.4	155	23.2	803
I'd like to get out of my neighborhood	NO!	53.9	446	37.4	392	32.2	299	25.5	185	37.4	1,322	47.1	418	37.2	425	27.7	291	22.7	161	34.2	1,295	32.9	140	39.9	472	31.3	326	27.2	217	33.5	1,155
	no	25.7	213	35.7	374	38.1	354	34.0	247	33.6	1,188	31.6	281	38.7	441	41.5	437	39.6	281	38.0	1,440	41.6	177	35.6	421	39.0	407	38.2	305	38.0	1,310
	yes	12.7	105	16.8	176	19.6	182	24.9	181	18.2	644	13.0	115	15.8	180	20.5	216	25.5	181	18.3	692	14.6	62	17.4	206	19.6	204	22.4	179	18.9	651
	YES!	7.7	64	10.1	106	10.2	95	15.6	113	10.7	378	8.3	74	8.3	95	10.3	108	12.1	86	9.6	363	10.8	46	7.0	83	10.2	106	12.2	97	9.6	332
If I had to move, I would miss the neighborhood I now live in	NO!	10.9	92	10.8	114	13.5	126	13.5	99	12.1	431	8.1	73	10.9	125	13.4	141	16.2	115	11.9	454	13.2	57	11.5	137	11.7	123	13.6	109	12.3	426
	no	10.6	89	21.2	223	25.6	239	28.0	205	21.2	756	15.4	139	20.3	233	27.7	291	28.7	204	22.7	867	16.2	70	19.7	234	25.4	266	27.4	220	22.8	790
	yes	27.5	231	32.1	338	36.6	342	38.1	279	33.4	1,190	32.4	292	37.2	428	37.7	395	37.9	270	36.3	1,385	36.0	156	34.8	414	38.4	402	39.7	318	37.2	1,290
	YES!	51.0	429	35.9	378	24.4	228	20.4	149	33.2	1,184	44.1	397	31.6	363	21.2	222	17.3	123	29.0	1,105	34.6	150	33.9	403	24.5	257	19.3	155	27.8	965

Community Domain Risk Factor: Perceived Availability of Drugs and Handguns

Question	Response	County 2019										County 2021										County 2023									
		6th		8th		10th		12th		Total		6th		8th		10th		12th		Total		6th		8th		10th		12th		Total	
		%	n	%	n	%	n	%	n	%	n	%	n	%	n	%	n	%	n	%	n	%	n	%	n	%	n	%	n	%	n
How easy would it be for you to get any, if you wanted to get any of the following:																															
Beer, wine, or hard liquor (for example, vodka, whiskey, gin, or rum)?	Very hard	71.5	563	49.7	509	33.4	308	27.3	199	45.6	1,579	72.1	624	52.0	591	36.8	387	30.2	215	48.3	1,817	76.7	316	54.2	646	39.5	410	38.8	309	48.9	1,681
	Sort of hard	13.5	106	18.5	190	21.0	194	18.5	135	18.0	625	14.8	128	20.7	235	21.7	228	17.9	127	19.1	718	13.1	54	20.2	240	21.8	226	20.0	159	19.7	679
	Sort of easy	8.1	64	14.6	150	22.2	205	27.5	201	17.9	620	8.5	74	16.0	182	22.8	240	22.9	163	17.5	659	5.6	23	14.4	172	21.4	222	20.0	159	16.8	576
	Very easy	6.9	54	17.2	176	23.4	216	26.7	195	18.5	641	4.6	40	11.3	128	18.6	196	29.0	206	15.1	570	4.6	19	11.2	133	17.4	181	21.2	169	14.6	502
How easy would it be for you to get any, if you wanted to get any of the following:																															
Cigarettes?	Very hard	80.7	632	65.2	669	56.4	520	40.5	293	61.2	2,114	80.0	690	67.3	763	57.6	605	48.3	344	63.9	2,402	82.5	340	67.8	805	57.1	592	53.9	430	63.1	2,167
	Sort of hard	8.2	64	14.9	153	17.0	157	18.0	130	14.6	504	10.1	87	15.1	171	18.5	194	18.5	132	15.5	584	9.5	39	12.8	152	19.3	200	20.2	161	16.1	552
	Sort of easy	4.7	37	9.6	98	12.8	118	17.4	126	11.0	379	4.5	39	9.0	102	12.1	127	14.5	103	9.9	371	3.6	15	10.4	123	12.6	131	11.4	91	10.5	360
	Very easy	6.4	50	10.3	106	13.8	127	24.2	175	13.3	458	5.3	46	8.6	98	11.8	124	18.7	133	10.7	401	4.4	18	9.1	108	10.9	113	14.5	116	10.3	355
How easy would it be for you to get any, if you wanted to get any of the following:																															
A handgun?	Very hard	84.0	658	77.6	795	69.4	639	68.8	501	75.0	2,593	83.5	716	75.6	857	73.5	769	66.3	470	75.1	2,812	88.5	363	75.3	892	70.0	724	71.6	569	74.4	2,548
	Sort of hard	8.4	66	9.9	101	14.0	129	14.4	105	11.6	401	10.0	86	13.2	150	15.2	159	15.4	109	13.5	504	6.8	28	12.0	142	16.0	166	14.7	117	13.2	453
	Sort of easy	4.7	37	6.3	64	8.3	76	8.9	65	7.0	242	2.9	25	5.0	57	6.3	66	9.6	68	5.8	216	1.7	7	5.9	70	7.5	78	6.8	54	6.1	209
	Very easy	2.8	22	6.3	64	8.4	77	7.8	57	6.4	220	3.5	30	6.1	69	5.0	52	8.7	62	5.7	213	2.9	12	6.8	81	6.5	67	6.9	55	6.3	215
How easy would it be for you to get any, if you wanted to get any of the following:																															
A drug like cocaine, LSD, heroin, or amphetamines?	Very hard	94.2	729	86.3	885	78.4	723	72.9	531	83.2	2,868	93.0	796	87.7	992	82.4	865	76.0	541	85.2	3,194	93.9	384	86.8	1,025	82.9	856	76.6	610	84.1	2,875
	Sort of hard	3.1	24	7.0	72	11.7	108	12.8	93	8.6	297	3.5	30	6.8	77	11.6	122	12.9	92	8.6	321	3.4	14	5.8	68	10.7	110	12.6	100	8.5	292
	Sort of easy	0.6	5	2.9	30	4.3	40	7.7	56	3.8	131	1.3	11	1.9	22	3.4	36	6.3	45	3.0	114	0.7	3	3.1	37	2.8	29	4.5	36	3.1	105
	Very easy	2.1	16	3.7	38	5.5	51	6.6	48	4.4	153	2.2	19	3.5	40	2.6	27	4.8	34	3.2	120	2.0	8	4.3	51	3.6	37	6.3	50	4.3	146
How easy would it be for you to get any, if you wanted to get any of the following:																															
Marijuana?	Very hard	92.8	717	73.4	748	54.4	502	40.3	292	65.7	2,259	92.1	785	77.6	874	61.7	647	44.1	314	70.1	2,620	90.5	370	76.2	900	61.1	631	51.1	406	67.5	2,307
	Sort of hard	4.3	33	8.6	88	13.0	120	14.2	103	10.0	344	4.0	34	10.2	115	13.3	140	16.6	118	10.9	407	4.6	19	9.7	114	13.0	134	15.0	119	11.3	386
	Sort of easy	1.3	10	8.9	91	14.4	133	19.2	139	10.8	373	1.6	14	5.2	58	11.0	115	14.5	103	7.8	290	2.2	9	6.8	80	11.7	121	14.1	112	9.4	322
	Very easy	1.7	13	9.0	92	18.1	167	26.3	191	13.5	463	2.2	19	7.0	79	14.0	147	24.9	177	11.3	422	2.7	11	7.4	87	14.2	147	19.9	158	11.8	403
How easy would it be for you to get any, if you wanted to get any of the following:																															
Prescription drugs not prescribed to you?	Very hard	79.1	723	61.5	668	51.2	493	49.0	384	60.5	2,268	72.7	684	62.6	766	52.0	565	45.0	338	58.8	2,353	85.1	348	67.5	794	59.4	612	58.9	469	65.1	2,223
	Sort of hard	12.1	111	20.1	219	19.2	185	20.2	158	18.0	673	18.0	169	20.5	251	24.2	263	23.3	175	21.4	858	8.1	33	12.2	144	17.3	178	17.6	140	14.5	495
	Sort of easy	5.6	51	12.6	137	18.2	175	18.6	146	13.6	509	5.4	51	10.3	126	14.7	160	20.4	153	12.2	490	3.7	15	11.0	129	12.0	124	10.9	87	10.4	355
	Very easy	3.2	29	5.8	63	11.3	109	12.1	95	7.9	296	3.9	37	6.6	81	9.0	98	11.3	85	7.5	301	3.2	13	9.3	110	11.3	117	12.6	100	10.0	340

Community Domain Risk Factor: Perceived Availability of Drugs and Handguns (continued)

Question	Response	County 2019										County 2021										County 2023									
		6th		8th		10th		12th		Total		6th		8th		10th		12th		Total		6th		8th		10th		12th		Total	
		%	n	%	n	%	n	%	n	%	n	%	n	%	n	%	n	%	n	%	n	%	n	%	n	%	n	%	n	%	n
If you drank alcohol during the past 12 months, how did you usually get it? (Please note the data reported here are of ALL students, including non-users. Profile reports produced for PAYS report these data only of past-year users. Because these data are of ALL students, the numbers and percentages here will not align with the data presented in your profile report. In 2021/2023, this question involved skip logic, and students reporting that they had not used alcohol in their lifetime were not shown this question. In the data, those not using in their lifetime were recoded as "Did not drink any alcohol" for this item.)	Did not drink any alcohol	97.6	771	89.1	903	76.4	686	62.5	445	82.2	2,805	97.7	1,052	92.6	1,156	81.5	872	71.0	512	87.2	3,592	96.9	531	94.0	1,199	85.2	919	78.9	650	88.5	3,299
	Bought it in a store	0.5	4	0.8	8	1.9	17	2.0	14	1.3	43	2.0	2	1.4	4	1.8	7	5.4	19	2.8	32	0.0	0	0.1	1	0.5	5	1.5	12	0.5	18
	Bought it at a restaurant, bar or club	0.1	1	1.0	10	1.3	12	1.5	11	1.0	34	0.0	0	1.4	4	1.0	4	2.6	9	1.5	17	0.0	0	0.1	1	0.4	4	1.0	8	0.3	13
	Bought it at a public event such as a concert or sporting event	0.3	2	0.5	5	1.1	10	1.1	8	0.7	25	0.0	0	1.0	3	1.0	4	2.6	9	1.4	16	0.2	1	0.0	0	0.3	3	0.4	3	0.2	7
	Gave someone money to buy it for me	0.3	2	1.2	12	5.0	45	13.6	97	4.6	156	1.0	1	3.1	9	6.7	26	17.8	62	8.7	98	0.0	0	0.3	4	1.3	14	3.3	27	1.2	45
	Parents/caregivers provided it to me	1.4	11	4.1	42	7.5	67	8.3	59	5.2	179	9.8	10	13.3	38	16.1	62	22.3	78	16.7	188	0.9	5	2.3	29	4.4	47	6.7	55	3.7	136
	Friends' parents/caregivers provided it to me	0.3	2	2.0	20	6.0	54	10.0	71	4.3	147	0.0	0	5.2	15	8.5	33	12.9	45	8.3	93	0.0	0	0.6	8	2.0	22	3.0	25	1.5	55
	Friends, brothers, or sisters over 21 provided it to me	0.3	2	1.1	11	5.9	53	12.4	88	4.5	154	2.0	2	7.0	20	10.9	42	20.1	70	11.9	134	0.0	0	0.4	5	3.3	36	6.3	52	2.5	93
	Friends, brothers, or sisters under 21 provided it to me	0.1	1	1.2	12	4.9	44	8.1	58	3.4	115	5.9	6	4.5	13	11.4	44	13.2	46	9.7	109	0.4	2	1.0	13	2.4	26	4.1	34	2.0	75
	Other relatives (uncles, aunts, cousins, grandparents, etc.) provided it to me	0.8	6	2.2	22	5.1	46	4.5	32	3.1	106	5.9	6	9.4	27	11.1	43	10.6	37	10.1	113	0.5	3	1.3	16	2.1	23	3.0	25	1.8	67
	Other source provided it to me	0.5	4	3.1	31	8.5	76	9.8	70	5.3	181	1.0	1	8.0	23	10.6	41	12.6	44	9.7	109	0.5	3	0.5	7	2.5	27	5.6	46	2.2	83
Took without permission, stole, or found it (my home, friend's home, store, etc.)	0.8	6	4.9	50	10.8	97	12.2	87	7.0	240	6.9	7	12.9	37	21.0	81	14.3	50	15.6	175	0.7	4	2.0	26	5.6	60	4.4	36	3.4	126	
If you used any prescription drugs without a prescription during the last 12 months, how did you get them? (Please note the data reported here are of ALL students, including non-users. Profile reports produced for PAYS report these data only of past-year users. Because these data are of ALL students, the numbers and percentages here will not align with the data presented in your profile report)	I did not take any prescription drugs without a doctor's prescription	98.2	765	96.0	971	95.6	856	93.8	661	96.0	3,253	95.7	674	96.9	938	95.8	839	95.3	632	96.0	3,083	99.8	608	99.5	1,340	99.6	1,151	99.7	908	99.6	4,007
	Took them from a family member living in my home	1.2	9	2.2	22	2.2	20	2.6	18	2.0	69	3.1	22	2.2	21	2.2	19	2.3	15	2.4	77	0.2	1	0.3	4	0.3	3	0.3	3	0.3	11
	Took them from other relatives not living in my home	0.4	3	1.1	11	1.0	9	1.3	9	0.9	32	0.1	1	0.7	7	0.6	5	0.6	4	0.5	17	0.0	0	0.1	1	0.0	0	0.0	0	0.0	1
	Took them from someone not related to me	0.1	1	0.8	8	0.9	8	1.0	7	0.7	24	0.0	0	0.6	6	0.7	6	0.9	6	0.6	18	0.0	0	0.1	1	0.3	3	0.1	1	0.1	5
	A friend or family member gave them to me	0.3	2	2.1	21	1.9	17	3.1	22	1.8	62	2.3	16	1.7	16	2.2	19	2.3	15	2.1	66	0.0	0	0.3	4	0.1	1	0.1	1	0.1	6
	Bought them from someone	0.1	1	1.3	13	1.3	12	1.7	12	1.1	38	0.1	1	0.5	5	1.0	9	1.7	11	0.8	26	0.0	0	0.1	1	0.0	0	0.1	1	0.0	2
	Ordered them over the Internet	0.3	2	0.8	8	0.8	7	0.3	2	0.6	19	0.3	2	0.3	3	0.5	4	0.5	3	0.4	12	0.0	0	0.0	0	0.0	0	0.0	0	0.0	0

Community Domain Risk Factor: Perceived Availability of Drugs and Handguns (continued)

Question	Response	County 2019										County 2021										County 2023										
		6th		8th		10th		12th		Total		6th		8th		10th		12th		Total		6th		8th		10th		12th		Total		
		%	n	%	n	%	n	%	n	%	n	%	n	%	n	%	n	%	n	%	n	%	n	%	n	%	n	%	n	%	n	
If you used an electronic vapor product such as a vape or e-cigarette in the past year, how did you usually get it?	Did not use electronic vapor product	n/a	n/a	n/a	n/a	n/a	n/a	n/a	n/a	n/a	n/a	n/a	n/a	n/a	n/a	n/a	n/a	n/a	n/a	n/a	n/a	n/a	95.5	535	93.3	1,211	87.7	991	85.2	747	90.1	3,484
	A friend gave it to me for free	n/a	n/a	n/a	n/a	n/a	n/a	n/a	n/a	n/a	n/a	n/a	n/a	n/a	n/a	n/a	n/a	n/a	n/a	n/a	n/a	n/a	1.1	6	3.2	42	5.0	56	6.4	56	4.1	160
	A family member gave it to me for free	n/a	n/a	n/a	n/a	n/a	n/a	n/a	n/a	n/a	n/a	n/a	n/a	n/a	n/a	n/a	n/a	n/a	n/a	n/a	n/a	n/a	0.7	4	0.7	9	0.6	7	1.4	12	0.8	32
	I bought it from someone under 21	n/a	n/a	n/a	n/a	n/a	n/a	n/a	n/a	n/a	n/a	n/a	n/a	n/a	n/a	n/a	n/a	n/a	n/a	n/a	n/a	n/a	0.2	1	1.0	13	2.1	24	1.1	10	1.2	48
	I bought it from someone over 21	n/a	n/a	n/a	n/a	n/a	n/a	n/a	n/a	n/a	n/a	n/a	n/a	n/a	n/a	n/a	n/a	n/a	n/a	n/a	n/a	n/a	0.0	0	0.4	5	1.3	15	2.2	19	1.0	39
	I bought it from a store	n/a	n/a	n/a	n/a	n/a	n/a	n/a	n/a	n/a	n/a	n/a	n/a	n/a	n/a	n/a	n/a	n/a	n/a	n/a	n/a	n/a	0.2	1	0.2	2	1.6	18	5.4	47	1.8	68
	I bought it on the Internet	n/a	n/a	n/a	n/a	n/a	n/a	n/a	n/a	n/a	n/a	n/a	n/a	n/a	n/a	n/a	n/a	n/a	n/a	n/a	n/a	n/a	0.0	0	0.2	3	0.4	4	0.8	7	0.4	14
	I gave someone money to buy it for me	n/a	n/a	n/a	n/a	n/a	n/a	n/a	n/a	n/a	n/a	n/a	n/a	n/a	n/a	n/a	n/a	n/a	n/a	n/a	n/a	n/a	0.2	1	0.9	12	2.7	31	4.0	35	2.0	79
	I took it from someone	n/a	n/a	n/a	n/a	n/a	n/a	n/a	n/a	n/a	n/a	n/a	n/a	n/a	n/a	n/a	n/a	n/a	n/a	n/a	n/a	n/a	1.1	6	1.5	19	1.2	14	0.7	6	1.2	45
	Other source not listed here	n/a	n/a	n/a	n/a	n/a	n/a	n/a	n/a	n/a	n/a	n/a	n/a	n/a	n/a	n/a	n/a	n/a	n/a	n/a	n/a	n/a	1.6	9	1.8	23	3.8	43	2.4	21	2.5	96

Community Domain Protective Factor: Rewards for Prosocial Involvement

Question	Response	County 2019										County 2021										County 2023									
		6th		8th		10th		12th		Total		6th		8th		10th		12th		Total		6th		8th		10th		12th		Total	
		%	n	%	n	%	n	%	n	%	n	%	n	%	n	%	n	%	n	%	n	%	n	%	n	%	n	%	n	%	n
My neighbors notice when I am doing a good job and let me know	NO!	32.8	272	40.2	424	45.1	420	42.6	311	40.2	1,427	39.1	346	39.1	449	45.5	475	44.0	311	41.8	1,581	32.8	139	37.1	441	38.9	408	40.4	323	37.9	1,311
	no	38.2	317	42.0	444	38.7	361	35.8	261	39.0	1,383	40.5	359	42.6	489	40.4	422	38.2	270	40.7	1,540	45.8	194	43.1	512	43.1	452	39.4	315	42.6	1,473
	yes	20.6	171	12.5	132	13.1	122	17.3	126	15.5	551	14.6	129	14.1	162	11.5	120	13.3	94	13.3	505	17.2	73	15.2	180	13.6	143	14.1	113	14.7	509
	YES!	8.3	69	5.3	56	3.1	29	4.4	32	5.2	186	5.9	52	4.2	48	2.7	28	4.5	32	4.2	160	4.2	18	4.6	55	4.4	46	6.1	49	4.9	168
There are people in my neighborhood who are proud of me when I do something well	NO!	28.0	231	34.4	362	37.7	350	35.3	257	33.9	1,200	33.0	291	33.8	386	40.9	428	40.3	285	36.8	1,390	29.6	125	32.7	385	32.7	341	37.9	303	33.5	1,154
	no	29.4	243	34.2	360	35.1	326	30.5	222	32.6	1,151	33.5	296	37.7	431	35.9	375	33.1	234	35.3	1,336	41.2	174	35.4	417	39.7	414	33.8	270	37.1	1,275
	yes	29.2	241	23.4	246	21.9	203	26.6	194	25.0	884	24.8	219	21.6	247	18.7	196	20.8	147	21.4	809	22.7	96	23.9	281	20.9	218	20.5	164	22.1	759
	YES!	13.4	111	8.1	85	5.4	50	7.6	55	8.5	301	8.7	77	6.9	79	4.5	47	5.9	42	6.5	245	6.4	27	8.0	94	6.7	70	7.8	62	7.4	253
There are people in my neighborhood who encourage me to do my best	NO!	24.2	201	30.6	322	34.7	323	31.3	228	30.3	1,074	28.1	250	29.6	336	34.2	358	36.7	261	31.8	1,205	25.0	108	26.3	310	30.0	315	34.2	274	29.1	1,007
	no	21.5	178	29.2	308	30.2	281	29.3	213	27.7	980	25.8	230	31.7	360	32.9	344	29.7	211	30.3	1,145	34.5	149	32.9	388	34.0	357	32.4	260	33.3	1,154
	yes	33.2	275	29.7	313	28.5	265	30.4	221	30.3	1,074	31.0	276	29.0	329	25.7	269	24.8	176	27.7	1,050	29.4	127	29.6	349	27.0	283	23.9	192	27.5	951
	YES!	21.1	175	10.5	111	6.6	61	9.1	66	11.7	413	15.2	135	9.8	111	7.3	76	8.9	63	10.2	385	11.1	48	11.3	133	9.0	95	9.5	76	10.2	352

*The Pennsylvania Youth Survey (PAYS) was significantly revised from 2021 to 2023. Trend data are reported in this report when the data are comparable. When cells include an "n/a" notation, it means the question was either not asked in a previous administration or the question was revised in a way that the 2023 data are not directly comparable. Please note that any question with an * at the end designates a question and/or response option that was part of this 2023 survey revision. Please see Appendix B of your Profile Report for a description of changes

School Domain Risk Factor: Academic Failure

Question	Response	County 2019										County 2021										County 2023									
		6th		8th		10th		12th		Total		6th		8th		10th		12th		Total		6th		8th		10th		12th		Total	
		%	n	%	n	%	n	%	n	%	n	%	n	%	n	%	n	%	n	%	n	%	n	%	n	%	n	%	n	%	n
Putting them all together, what were your grades like last year?	Mostly A's	59.2	526	49.6	529	43.0	408	46.8	346	49.6	1,809	50.6	478	36.3	430	37.2	399	46.1	334	41.8	1,641	50.9	236	43.7	536	38.6	417	52.6	430	45.1	1,619
	Mostly B's	29.1	259	30.0	320	38.2	362	37.3	276	33.4	1,217	31.4	296	27.4	325	29.4	315	30.3	220	29.4	1,156	31.3	145	30.5	374	36.4	394	31.6	258	32.6	1,171
	Mostly C's	7.8	69	14.2	151	13.8	131	12.3	91	12.1	442	11.3	107	20.3	241	20.3	218	16.7	121	17.5	687	13.1	61	16.1	198	16.2	175	12.1	99	14.9	533
	Mostly D's	2.1	19	3.9	42	3.1	29	3.0	22	3.1	112	3.9	37	9.9	117	8.6	92	4.1	30	7.0	276	3.0	14	7.4	91	6.7	72	2.8	23	5.6	200
	Mostly E's or F's	1.8	16	2.3	25	1.9	18	0.7	5	1.8	64	2.8	26	6.1	72	4.6	49	2.8	20	4.3	167	1.7	8	2.3	28	2.1	23	0.9	7	1.8	66
Are your school grades better than the grades of most students in your class?	NO!	5.6	48	8.5	90	7.4	70	7.2	53	7.2	261	8.0	73	8.0	93	7.7	81	9.8	70	8.2	317	11.1	48	9.2	111	8.1	87	6.1	49	8.4	295
	no	25.7	222	26.1	277	26.5	250	25.0	184	25.9	933	28.6	261	31.9	371	31.5	333	25.8	185	29.9	1,150	29.8	129	27.6	334	31.0	332	23.5	190	28.0	985
	yes	49.7	429	44.5	473	51.1	482	49.9	367	48.6	1,751	46.5	425	44.1	513	44.7	473	44.4	318	44.9	1,729	45.0	195	46.6	563	45.3	485	47.1	380	46.1	1,623
	YES!	19.1	165	20.9	222	15.0	142	17.8	131	18.3	660	17.0	155	16.1	187	16.2	171	20.0	143	17.0	656	14.1	61	16.6	201	15.6	167	23.3	188	17.5	617

School Domain Risk Factor: Low Commitment to School

Question	Response	County 2019										County 2021										County 2023									
		6th		8th		10th		12th		Total		6th		8th		10th		12th		Total		6th		8th		10th		12th		Total	
		%	n	%	n	%	n	%	n	%	n	%	n	%	n	%	n	%	n	%	n	%	n	%	n	%	n	%	n	%	n
During the last four weeks, how many whole days of school have you missed because you skipped or cut?	None	87.8	803	84.7	905	83.4	795	78.6	583	83.9	3,086	79.5	768	84.4	1,010	82.0	879	77.2	562	81.2	3,219	72.2	337	79.0	980	74.3	805	73.3	600	75.4	2,722
	1 day	6.6	60	8.5	91	10.0	95	10.6	79	8.8	325	8.8	85	6.8	81	9.0	96	11.7	85	8.8	347	9.9	46	9.8	121	12.6	136	13.3	109	11.4	412
	2 days	2.3	21	3.1	33	2.5	24	5.4	40	3.2	118	3.4	33	3.1	37	3.0	32	3.6	26	3.2	128	6.2	29	4.8	60	5.6	61	5.6	46	5.4	196
	3 days	2.0	18	1.6	17	1.9	18	2.2	16	1.9	69	3.0	29	2.7	32	2.3	25	2.9	21	2.7	107	3.4	16	3.6	45	3.6	39	2.8	23	3.4	123
	4 to 5 days	1.2	11	1.3	14	1.4	13	1.9	14	1.4	52	2.3	22	1.7	20	2.1	22	2.6	19	2.1	83	3.2	15	1.6	20	2.6	28	2.9	24	2.4	87
	6 to 10 days	0.0	0	0.4	4	0.5	5	0.8	6	0.4	15	2.2	21	1.1	13	1.2	13	1.0	7	1.4	54	3.9	18	0.6	8	0.6	7	1.6	13	1.3	46
	11 or more days	0.2	2	0.5	5	0.3	3	0.5	4	0.4	14	0.8	8	0.3	4	0.5	5	1.1	8	0.6	25	1.3	6	0.5	6	0.6	7	0.5	4	0.6	23
How important do you think the things you are learning in school are going to be for your later life?	Very important	49.6	450	28.5	304	18.3	174	28.9	214	31.2	1,142	38.3	369	19.5	233	11.7	126	17.3	126	21.6	854	36.0	167	17.4	215	13.9	151	15.4	126	18.3	659
	Quite important	25.9	235	21.6	231	17.7	168	21.4	158	21.6	792	25.8	248	22.8	272	15.1	162	16.1	117	20.2	799	27.6	128	22.3	275	18.8	204	19.1	156	21.2	763
	Fairly important	13.5	122	25.5	272	28.7	273	24.6	182	23.2	849	18.8	181	28.6	341	31.1	334	26.5	193	26.5	1,049	19.6	91	33.5	413	29.4	318	28.9	236	29.4	1,058
	Slightly important	8.0	73	17.4	186	25.2	240	19.3	143	17.5	642	13.4	129	20.9	250	31.0	333	29.3	213	23.4	925	12.5	58	20.4	252	29.2	316	27.8	227	23.7	853
	Not at all important	3.0	27	6.9	74	10.1	96	5.8	43	6.5	240	3.7	36	8.2	98	11.2	120	10.9	79	8.4	333	4.3	20	6.3	78	8.7	94	8.8	72	7.3	264
How interesting are most of your courses to you?	Very interesting and stimulating	23.1	203	10.1	107	8.8	84	21.5	159	15.2	553	16.3	152	8.3	98	6.2	67	11.8	86	10.3	403	15.6	70	6.8	83	7.2	78	10.8	88	8.9	319
	Quite interesting	34.7	305	24.0	255	20.0	190	25.4	188	25.8	938	35.0	327	21.2	252	17.0	183	25.3	184	24.1	946	32.7	147	20.1	245	18.4	199	23.7	194	22.0	785
	Fairly interesting	27.0	238	33.8	359	33.8	321	31.4	232	31.7	1,150	31.3	292	38.0	451	38.0	408	32.9	239	35.4	1,390	31.1	140	38.9	475	40.3	435	36.8	301	37.9	1,351
	Slightly Dull	9.5	84	20.2	214	24.1	229	14.9	110	17.5	637	11.9	111	19.5	232	25.0	269	18.6	135	19.0	747	13.3	60	22.4	273	22.1	239	18.6	152	20.3	724
	Very Dull	5.7	50	11.9	126	13.3	126	6.9	51	9.7	353	5.6	52	13.0	154	13.8	148	11.4	83	11.1	437	7.3	33	11.8	144	11.9	129	10.0	82	10.9	388

School Domain Risk Factor: Low Commitment to School (continued)

Question	Response	County 2019										County 2021										County 2023									
		6th		8th		10th		12th		Total		6th		8th		10th		12th		Total		6th		8th		10th		12th		Total	
		%	n	%	n	%	n	%	n	%	n	%	n	%	n	%	n	%	n	%	n	%	n	%	n	%	n	%	n	%	n
How often do you feel that the school work you are assigned is meaningful and important?	Never	7.9	70	12.2	129	16.7	158	11.5	85	12.2	442	7.4	70	11.3	133	15.1	161	18.0	131	12.6	495	10.2	46	11.4	139	15.2	163	13.7	112	12.9	460
	Seldom	7.2	64	12.6	133	23.9	226	22.9	169	16.3	592	6.6	62	14.8	174	25.5	272	24.5	178	17.5	686	7.5	34	13.3	162	23.3	250	25.9	212	18.5	658
	Sometimes	24.2	214	37.9	401	39.0	369	37.3	276	34.7	1,260	31.4	297	40.0	472	40.6	434	37.0	269	37.5	1,472	37.5	170	44.8	547	40.3	433	41.9	342	41.9	1,492
	Often	26.6	236	24.4	258	13.6	129	19.1	141	21.1	764	29.0	274	21.5	254	13.5	144	13.7	100	19.7	772	26.5	120	20.6	252	15.2	163	13.5	110	18.1	645
	Almost Always	34.1	302	12.9	137	6.8	64	9.2	68	15.7	571	25.7	243	12.4	146	5.3	57	6.9	50	12.6	496	18.3	83	9.9	121	6.1	65	5.0	41	8.7	310
Now thinking back over the past year in school, how often did you:																															
Enjoy being in school?	Never	9.1	81	13.8	147	18.2	172	12.9	95	13.6	495	7.6	73	13.0	154	17.8	192	20.1	146	14.3	565	15.3	70	11.5	141	14.9	161	12.5	102	13.2	474
	Seldom	9.6	85	13.2	141	16.5	156	13.0	96	13.1	478	9.8	94	14.1	168	18.8	202	18.4	134	15.1	598	7.8	36	13.4	165	15.9	171	19.7	161	14.9	533
	Sometimes	26.3	234	36.9	394	36.0	341	37.0	273	34.1	1,242	30.1	289	36.5	434	38.5	415	33.1	241	34.9	1,379	39.0	179	37.7	463	41.9	451	36.4	297	38.8	1,390
	Often	26.1	232	24.2	258	22.4	212	25.0	184	24.3	886	25.8	248	25.9	308	18.6	200	19.4	141	22.7	897	20.3	93	26.9	330	21.1	227	24.3	198	23.7	848
	Almost Always	28.9	257	12.0	128	6.9	65	12.1	89	14.8	539	26.7	256	10.5	125	6.3	68	8.9	65	13.0	514	17.6	81	10.6	130	6.2	67	7.1	58	9.4	336
Now thinking back over the past year in school, how often did you:																															
Hate being in school?	Never	25.7	229	12.6	134	10.8	102	12.6	93	15.3	558	20.1	192	9.2	109	7.0	75	9.2	67	11.2	443	13.3	61	8.6	105	5.9	64	8.0	65	8.2	295
	Seldom	22.3	199	20.5	219	16.8	159	19.8	146	19.9	723	19.9	190	19.0	226	14.6	157	18.1	131	17.9	704	16.1	74	16.9	207	14.8	159	17.8	145	16.3	585
	Sometimes	28.9	258	33.1	353	29.4	278	36.1	266	31.7	1,155	34.0	325	34.1	405	31.0	333	32.4	235	32.9	1,298	32.5	149	33.2	408	34.2	368	32.0	261	33.1	1,186
	Often	13.1	117	19.7	210	25.4	241	18.9	139	19.4	707	15.6	149	22.1	262	27.4	295	23.9	173	22.3	879	20.9	96	24.6	302	26.4	284	26.5	216	25.1	898
	Almost Always	10.0	89	14.1	150	17.6	167	12.6	93	13.7	499	10.4	99	15.7	186	20.0	215	16.4	119	15.7	619	17.2	79	16.8	206	18.7	201	15.8	129	17.2	615
Now thinking back over the past year in school, how often did you:																															
Try to do best work in school?	Never	2.2	20	2.9	31	4.1	39	3.2	24	3.1	114	1.8	17	3.3	39	2.8	30	4.6	33	3.0	119	1.7	8	1.9	23	3.7	40	3.2	26	2.7	97
	Seldom	2.0	18	4.4	47	5.0	47	5.1	38	4.1	150	1.4	13	5.3	63	6.3	68	7.3	53	5.0	197	1.5	7	4.5	55	5.1	55	4.9	40	4.4	157
	Sometimes	6.2	55	14.6	156	18.0	170	20.6	152	14.6	533	9.1	87	19.4	230	22.3	240	23.2	168	18.4	725	8.7	40	16.3	200	22.1	238	18.3	149	17.5	627
	Often	18.5	165	26.9	288	30.6	289	33.2	245	27.1	987	18.4	176	29.5	351	29.8	321	31.6	229	27.3	1,077	27.0	124	32.4	398	34.7	374	33.1	270	32.6	1,166
	Almost Always	71.0	632	51.2	547	42.3	399	37.9	280	51.0	1,858	69.4	663	42.5	505	38.8	417	33.3	241	46.3	1,826	61.1	281	45.0	554	34.4	370	40.5	330	42.9	1,535

School Domain Protective Factor: Opportunities for Prosocial Involvement

Question	Response	County 2019										County 2021										County 2023									
		6th		8th		10th		12th		Total		6th		8th		10th		12th		Total		6th		8th		10th		12th		Total	
		%	n	%	n	%	n	%	n	%	n	%	n	%	n	%	n	%	n	%	n	%	n	%	n	%	n	%	n	%	n
Teachers ask me to work on special classroom projects	NO!	15.6	134	18.3	192	21.1	199	16.8	124	18.1	649	18.8	169	18.0	207	24.5	258	20.4	146	20.4	780	17.2	74	20.9	251	20.7	220	23.6	190	21.0	735
	no	35.5	306	44.2	465	49.0	462	46.1	339	43.8	1,572	38.8	349	51.0	587	53.2	560	50.3	359	48.6	1,855	49.7	214	50.5	606	56.3	598	47.6	384	51.5	1,802
	yes	32.5	280	28.6	301	25.1	236	29.9	220	28.9	1,037	32.1	289	25.4	292	18.9	199	21.1	151	24.4	931	25.8	111	23.9	287	18.9	201	22.0	177	22.2	776
	YES!	16.4	141	8.9	94	4.8	45	7.2	53	9.3	333	10.3	93	5.6	64	3.4	36	8.1	58	6.6	251	7.4	32	4.6	55	4.0	43	6.8	55	5.3	185
There are lots of chances for students in my school to talk one-on-one with a teacher	NO!	6.2	52	5.5	58	9.3	88	4.6	34	6.5	232	6.9	61	6.1	71	5.4	57	7.7	55	6.4	244	5.8	25	7.1	84	7.6	80	6.1	49	6.8	238
	no	13.9	117	15.1	159	19.1	180	13.4	98	15.5	554	17.8	158	15.1	175	19.7	207	17.5	125	17.4	665	19.6	84	17.6	209	18.0	191	14.9	120	17.3	604
	yes	44.3	372	51.3	542	51.7	487	51.8	380	49.9	1,781	49.0	436	54.1	628	54.1	569	52.7	376	52.7	2,009	49.0	210	52.3	622	55.7	590	52.5	423	53.0	1,845
	YES!	35.6	299	28.1	297	19.9	187	30.2	222	28.1	1,005	26.3	234	24.7	286	20.8	219	22.0	157	23.5	896	25.6	110	23.1	275	18.7	198	26.6	214	22.9	797
I have lots of chances to be part of class discussions or activities	NO!	5.4	46	4.0	42	7.1	67	4.7	34	5.3	189	5.6	50	5.8	67	3.5	37	5.6	40	5.1	194	4.2	18	5.2	62	5.3	56	5.1	41	5.1	177
	no	8.9	75	11.2	118	12.2	114	10.9	80	10.8	387	14.8	133	12.4	143	10.6	111	12.9	92	12.6	479	19.1	82	11.9	141	11.5	121	8.2	66	11.8	410
	yes	44.7	378	51.0	537	56.3	528	54.3	397	51.6	1,840	44.9	402	54.9	633	62.3	655	58.4	417	55.2	2,107	53.5	230	54.2	643	59.9	631	56.6	456	56.4	1,960
	YES!	41.0	347	33.8	356	24.4	229	30.1	220	32.3	1,152	34.7	311	26.9	311	23.6	248	23.1	165	27.1	1,035	23.3	100	28.7	340	23.3	246	30.1	242	26.7	928
In my school, students have lots of chances to help decide things like class activities and rules	NO!	10.3	87	11.5	121	15.5	146	12.2	89	12.4	443	10.5	94	12.5	144	14.6	153	16.4	117	13.4	508	11.7	50	13.2	157	16.9	178	15.9	128	14.8	513
	no	27.7	233	30.6	322	38.0	357	33.4	244	32.5	1,156	28.4	254	31.8	366	42.6	446	38.8	277	35.3	1,343	27.8	119	32.8	389	34.5	364	35.0	281	33.2	1,153
	yes	41.9	352	43.8	460	37.7	354	40.4	295	41.0	1,461	45.4	405	44.7	514	34.8	364	34.6	247	40.2	1,530	48.8	209	43.8	519	39.7	419	37.0	297	41.6	1,444
	YES!	20.1	169	14.1	148	8.8	83	14.0	102	14.1	502	15.7	140	11.0	126	7.9	83	10.1	72	11.1	421	11.7	50	10.2	121	8.9	94	12.1	97	10.4	362
There are lots of chances for students in my school to get involved in sports, clubs, and other school activities outside of class	NO!	2.8	24	2.5	26	5.7	53	3.5	26	3.6	129	4.0	36	3.4	39	2.6	27	5.7	41	3.7	143	4.6	20	3.9	46	4.5	47	3.9	31	4.1	144
	no	4.8	41	4.9	52	5.5	52	6.7	49	5.4	194	3.9	35	5.4	62	5.2	55	5.9	42	5.1	194	5.8	25	3.0	35	4.5	47	4.6	37	4.1	144
	yes	35.3	299	38.9	412	41.8	392	38.5	282	38.7	1,385	44.9	408	46.9	542	44.6	470	47.1	336	45.8	1,756	47.6	206	41.4	491	42.9	453	43.2	344	43.0	1,494
	YES!	57.1	484	53.7	568	47.0	440	51.3	376	52.2	1,868	47.2	429	44.4	513	47.6	502	41.3	295	45.4	1,739	42.0	182	51.8	614	48.2	509	48.3	385	48.7	1,690
In the past 12 months, in which of the following activities did you participate?	Organized community activities (such as scouting, 4H, service clubs, YMCA, etc)	22.0	180	21.8	221	21.4	198	26.5	194	22.7	793	13.4	114	13.0	143	16.5	170	21.2	150	15.6	577	18.4	76	16.2	188	18.7	192	23.0	185	18.8	641
	Family supported activities or hobbies (such as dance, gymnastics, hiking, biking, skating, etc.)	49.7	407	42.6	432	44.6	413	41.1	301	44.5	1,553	43.7	372	41.7	457	41.1	425	39.4	278	41.5	1,532	46.6	193	48.6	563	44.8	460	43.9	354	46.1	1,570
	School sponsored activities (such as sports, music, clubs, after school programs, etc.)	58.7	481	58.7	596	64.0	593	62.6	459	61.0	2,129	47.5	405	54.3	596	58.3	602	59.5	420	54.9	2,023	44.4	184	58.4	677	61.0	626	61.4	495	58.2	1,982
	Faith-based activities (such as choir, youth group, mission, church leagues, etc)	29.5	242	26.7	271	22.2	206	23.2	170	25.5	889	23.9	204	23.3	256	22.2	229	20.3	143	22.6	832	19.3	80	28.5	330	21.6	222	23.4	189	24.1	821
	Job, employed	2.1	17	6.6	67	33.7	312	63.2	463	24.6	859	4.0	34	7.3	80	37.7	389	69.1	488	26.9	991	4.8	20	7.1	82	39.5	405	69.7	562	31.4	1,069
	Volunteer	19.7	161	20.7	210	24.9	231	37.8	277	25.2	879	10.3	88	14.8	162	21.0	217	33.7	238	19.1	705	9.4	39	17.7	205	25.2	259	33.6	271	22.7	774
	Other activities	34.4	282	28.8	292	28.3	262	27.6	202	29.7	1,038	28.2	240	25.3	278	25.0	258	24.1	170	25.7	946	28.0	116	26.7	309	24.6	252	24.2	195	25.6	872
	I do not participate	16.2	133	22.2	225	16.5	153	9.8	72	16.7	583	23.2	198	25.2	276	17.3	179	9.3	66	19.5	719	18.4	76	19.1	221	14.1	145	8.9	72	15.1	514

School Domain Protective Factor: Rewards for Prosocial Involvement																															
Question	Response	County 2019										County 2021										County 2023									
		6th		8th		10th		12th		Total		6th		8th		10th		12th		Total		6th		8th		10th		12th		Total	
		%	n	%	n	%	n	%	n	%	n	%	n	%	n	%	n	%	n	%	n	%	n	%	n	%	n	%	n	%	n
My teacher(s) notices when I am doing a good job and lets me know about it	NO!	6.0	51	8.8	93	12.2	114	7.5	55	8.8	313	6.7	60	8.7	101	10.4	109	12.3	87	9.4	357	5.3	23	7.7	92	11.8	125	9.7	78	9.1	318
	no	16.6	141	25.2	267	32.9	308	28.4	207	25.8	923	17.6	158	26.8	310	37.9	398	30.4	216	28.4	1,082	16.6	72	25.9	308	31.4	331	30.4	245	27.5	956
	yes	47.3	401	47.5	504	43.3	405	46.6	340	46.2	1,650	46.6	419	47.7	551	41.4	435	44.6	317	45.1	1,722	56.1	243	49.9	593	46.2	487	43.9	353	48.1	1,676
	YES!	30.1	255	18.5	196	11.6	109	17.5	128	19.3	688	29.1	262	16.8	194	10.4	109	12.7	90	17.2	655	21.9	95	16.5	196	10.6	112	16.0	129	15.3	532
I feel safe at my school	NO!	4.9	42	4.8	51	10.4	97	7.1	52	6.8	242	3.1	28	7.0	80	5.2	54	9.2	65	6.0	227	7.3	31	7.0	84	9.9	104	8.6	69	8.3	288
	no	8.0	68	13.1	139	18.6	174	14.3	105	13.6	486	8.8	79	13.8	158	16.2	169	16.0	113	13.7	519	20.5	87	15.7	188	19.1	200	17.1	137	17.7	612
	yes	40.7	348	52.7	559	54.1	506	56.6	414	51.0	1,827	49.1	443	52.8	606	57.8	603	51.8	367	53.1	2,019	46.6	198	53.5	639	53.1	555	53.7	429	52.6	1,821
	YES!	46.4	396	29.3	311	17.0	159	22.0	161	28.7	1,027	39.0	352	26.4	303	20.9	218	23.0	163	27.3	1,036	25.6	109	23.7	283	17.9	187	20.5	164	21.4	743
The school lets my parents/caregivers know when I have done something well*	NO!	9.7	81	17.6	184	25.5	238	24.8	181	19.3	684	10.1	89	16.8	193	24.3	254	23.9	170	18.6	706	8.2	35	14.8	177	18.8	198	22.2	178	16.9	588
	no	27.5	231	40.6	426	45.4	423	39.2	286	38.5	1,366	28.4	251	38.0	436	46.6	487	46.4	330	39.7	1,504	31.2	134	39.5	472	44.1	464	43.4	348	40.8	1,418
	yes	38.5	323	30.1	315	22.7	212	27.2	198	29.5	1,048	40.9	361	34.4	394	23.9	250	21.9	156	30.7	1,161	41.7	179	34.3	409	30.4	320	25.0	200	31.9	1,108
	YES!	24.3	204	11.7	123	6.3	59	8.8	64	12.7	450	20.6	182	10.8	124	5.2	54	7.7	55	11.0	415	18.9	81	11.4	136	6.7	70	9.4	75	10.4	362
My teachers praise me when I work hard in school	NO!	11.0	91	13.2	138	17.7	165	16.0	117	14.5	511	9.0	79	12.3	140	15.8	165	16.3	116	13.3	500	6.6	28	11.0	130	15.6	164	13.8	110	12.5	432
	no	27.8	230	36.0	378	39.2	365	33.6	245	34.4	1,218	30.1	265	36.1	409	42.2	441	37.7	268	36.7	1,383	32.1	136	34.9	414	39.5	415	36.8	294	36.4	1,259
	yes	40.1	331	38.5	404	36.2	337	38.8	283	38.3	1,355	41.3	364	41.5	471	34.5	361	36.7	261	38.6	1,457	46.2	196	43.3	514	37.0	388	38.7	309	40.7	1,407
	YES!	21.1	174	12.3	129	7.0	65	11.5	84	12.8	452	19.6	173	10.1	114	7.5	78	9.3	66	11.4	431	15.1	64	10.8	128	7.9	83	10.7	85	10.4	360

Family Domain Risk Factor: Family Conflict																															
Question	Response	County 2019										County 2021										County 2023									
		6th		8th		10th		12th		Total		6th		8th		10th		12th		Total		6th		8th		10th		12th		Total	
		%	n	%	n	%	n	%	n	%	n	%	n	%	n	%	n	%	n	%	n	%	n	%	n	%	n	%	n	%	n
People in my family often insult or yell at each other.	NO!	40.0	349	29.8	316	24.1	225	27.4	202	30.3	1,092	41.9	385	30.5	361	25.6	270	29.2	209	31.6	1,225	36.2	163	35.1	428	28.2	298	29.0	236	31.8	1,125
	no	30.2	263	37.8	401	38.4	358	37.8	278	36.1	1,300	33.0	303	41.7	494	43.1	455	40.2	288	39.8	1,540	32.9	148	38.2	466	40.2	424	42.1	343	39.0	1,381
	yes	19.3	168	21.4	227	25.2	235	21.7	160	21.9	790	19.2	176	19.7	233	21.4	226	20.9	150	20.3	785	21.1	95	17.1	208	21.7	229	19.0	155	19.4	687
	YES!	10.6	92	11.0	117	12.3	115	13.0	96	11.7	420	5.9	54	8.1	96	9.9	104	9.6	69	8.3	323	9.8	44	9.6	117	9.9	104	9.9	81	9.8	346
We argue about the same things in my family over and over.	NO!	38.9	336	26.9	284	20.4	190	25.6	189	27.8	999	42.4	388	29.2	343	25.6	270	25.5	182	30.6	1,183	33.3	149	30.9	375	25.6	267	24.6	200	28.2	991
	no	32.9	284	35.5	375	37.1	345	29.2	216	34.0	1,220	31.0	284	36.8	432	32.4	342	35.1	251	33.9	1,309	36.2	162	34.2	414	35.3	369	34.5	281	34.9	1,226
	yes	17.4	150	26.6	281	29.1	271	30.7	227	25.9	929	18.7	171	25.4	298	30.8	325	28.3	202	25.8	996	22.1	99	23.7	287	27.3	285	29.1	237	25.8	908
	YES!	10.8	93	11.0	116	13.4	125	14.5	107	12.3	441	8.0	73	8.7	102	11.3	119	11.2	80	9.7	374	8.3	37	11.2	136	11.8	123	11.8	96	11.1	392
People in my family have serious arguments.	NO!	49.9	430	35.1	371	29.1	270	31.3	230	36.4	1,301	47.1	429	35.6	418	31.2	326	30.5	217	36.2	1,390	41.5	184	40.8	493	33.4	349	34.9	283	37.3	1,309
	no	27.3	235	37.0	391	39.1	362	35.0	257	34.8	1,245	29.7	271	37.2	436	37.2	389	41.5	295	36.2	1,391	34.1	151	34.4	416	37.4	391	37.8	307	36.1	1,265
	yes	13.1	113	19.2	203	21.3	197	20.4	150	18.5	663	16.6	151	20.1	236	22.3	233	18.8	134	19.6	754	15.3	68	16.1	194	19.5	204	18.0	146	17.4	612
	YES!	9.7	84	8.6	91	10.6	98	13.2	97	10.3	370	6.6	60	7.1	83	9.3	97	9.1	65	7.9	305	9.0	40	8.7	105	9.7	101	9.4	76	9.2	322

*The Pennsylvania Youth Survey (PAYS) was significantly revised from 2021 to 2023. Trend data are reported in this report when the data are comparable. When cells include an "n/a" notation, it means the question was either not asked in a previous administration or the question was revised in a way that the 2023 data are not directly comparable. Please note that any question with an * at the end designates a question and/or response option that was part of this 2023 survey revision. Please see Appendix B of your Profile Report for a description of changes

Family Domain Risk Factor: Family History of Antisocial Behavior

Question	Response	County 2019										County 2021										County 2023									
		6th		8th		10th		12th		Total		6th		8th		10th		12th		Total		6th		8th		10th		12th		Total	
		%	n	%	n	%	n	%	n	%	n	%	n	%	n	%	n	%	n	%	n	%	n	%	n	%	n	%	n	%	n
About how many adults (over 21) have you known personally who in the past year have:																															
Gotten drunk or high?	None	69.3	594	51.2	539	40.2	376	34.0	250	49.1	1,759	72.9	656	62.4	730	47.0	496	40.5	289	56.6	2,171	72.4	315	61.9	748	51.9	541	49.1	396	57.3	2,000
	1	14.8	127	16.0	169	13.8	129	13.5	99	14.6	524	12.7	114	11.2	131	11.4	120	12.5	89	11.8	454	11.3	49	12.3	149	13.6	142	12.7	102	12.7	442
	2	6.9	59	11.6	122	15.1	141	12.2	90	11.5	412	5.8	52	8.6	100	10.8	114	10.8	77	8.9	343	5.7	25	9.6	116	11.3	118	10.9	88	9.9	347
	3 or 4	4.6	39	9.2	97	12.5	117	14.8	109	10.1	362	4.6	41	8.2	96	13.6	144	12.8	91	9.7	372	4.8	21	7.6	92	9.1	95	10.9	88	8.5	296
	5 or more	4.4	38	12.0	126	18.5	173	25.5	188	14.7	525	4.1	37	9.6	112	17.2	182	23.4	167	13.0	498	5.7	25	8.6	104	14.0	146	16.4	132	11.7	407
About how many adults (over 21) have you known personally who in the past year have:																															
Used marijuana, crack, cocaine or crack, or other drugs?	None	90.4	769	79.9	845	68.7	642	62.5	461	75.9	2,717	91.3	815	83.5	974	71.9	757	68.1	486	79.2	3,032	91.2	392	82.0	990	76.0	790	73.0	584	79.3	2,756
	1	5.5	47	8.7	92	11.4	107	10.2	75	9.0	321	5.0	45	7.4	86	9.2	97	10.5	75	7.9	303	4.7	20	9.4	113	10.4	108	8.9	71	9.0	312
	2	2.5	21	4.5	48	6.8	64	9.8	72	5.7	205	2.0	18	4.1	48	7.6	80	6.9	49	5.1	195	0.9	4	4.8	58	5.7	59	7.1	57	5.1	178
	3 or 4	1.2	10	3.3	35	6.5	61	6.6	49	4.3	155	1.1	10	2.0	23	5.0	53	5.7	41	3.3	127	1.4	6	1.9	23	3.8	40	5.1	41	3.2	110
	5 or more	0.5	4	3.5	37	6.5	61	11.0	81	5.1	183	0.6	5	3.0	35	6.3	66	8.8	63	4.4	169	1.9	8	1.9	23	4.1	43	5.9	47	3.5	121
About how many adults (over 21) have you known personally who in the past year have:																															
Sold or dealt drugs?	None	96.0	814	89.8	949	86.3	801	80.6	593	88.5	3,157	98.1	878	93.0	1,083	88.5	927	88.3	627	92.1	3,515	95.8	414	93.5	1,122	90.5	938	89.6	715	92.0	3,189
	1	2.8	24	5.5	58	6.5	60	7.3	54	5.5	196	0.7	6	3.8	44	5.4	57	4.9	35	3.7	142	2.5	11	3.3	40	4.8	50	4.9	39	4.0	140
	2	0.5	4	1.8	19	2.5	23	5.4	40	2.4	86	0.6	5	1.3	15	2.2	23	2.3	16	1.5	59	0.7	3	1.5	18	2.1	22	2.9	23	1.9	66
	3 or 4	0.6	5	1.2	13	1.9	18	2.7	20	1.6	56	0.4	4	0.8	9	1.7	18	1.8	13	1.2	44	0.5	2	0.3	4	1.4	14	1.0	8	0.8	28
	5 or more	0.1	1	1.7	18	2.8	26	3.9	29	2.1	74	0.2	2	1.2	14	2.1	22	2.7	19	1.5	57	0.5	2	1.3	16	1.3	13	1.6	13	1.3	44
About how many adults (over 21) have you known personally who in the past year have:																															
Done other things that could get them in trouble with the police, like stealing, selling stolen goods, mugging or assaulting others, etc.?	None	92.1	785	86.9	915	86.1	798	79.8	587	86.5	3,085	93.3	830	90.3	1,048	87.2	910	87.6	623	89.6	3,411	90.5	391	89.5	1,073	87.9	911	88.6	706	88.9	3,081
	1	4.5	38	7.0	74	6.1	57	8.6	63	6.5	232	4.9	44	4.9	57	6.1	64	4.9	35	5.3	200	6.0	26	5.2	62	5.8	60	5.5	44	5.5	192
	2	1.9	16	1.9	20	2.5	23	5.6	41	2.8	100	0.8	7	2.5	29	2.8	29	3.4	24	2.3	89	0.7	3	2.0	24	2.5	26	2.5	20	2.1	73
	3 or 4	0.9	8	1.3	14	2.3	21	2.0	15	1.6	58	0.3	3	1.1	13	1.6	17	1.8	13	1.2	46	1.2	5	1.3	16	1.3	13	1.5	12	1.3	46
	5 or more	0.6	5	2.8	30	3.0	28	4.1	30	2.6	93	0.7	6	1.2	14	2.2	23	2.3	16	1.6	59	1.6	7	2.0	24	2.5	26	1.9	15	2.1	72
How many of your brothers or sisters ever:																															
Drank beer, wine or hard liquor (for example, vodka, whiskey or gin)?	I don't have any	25.1	213	19.7	208	20.8	193	18.9	140	21.1	754	30.7	274	24.8	289	20.9	221	20.0	143	24.2	927	35.7	155	28.8	348	24.3	253	22.2	179	26.8	935
	None	64.4	546	62.2	658	54.5	506	48.4	358	57.8	2,068	58.2	519	56.1	654	55.4	586	48.0	344	54.9	2,103	49.5	215	56.8	686	56.0	584	54.6	440	55.2	1,925
	1	7.2	61	9.6	102	15.1	140	21.1	156	12.8	459	6.4	57	11.2	130	12.9	136	18.9	135	12.0	458	9.7	42	8.0	97	12.3	128	13.5	109	10.8	376
	2	1.4	12	5.3	56	5.4	50	7.2	53	4.8	171	2.5	22	3.9	46	7.2	76	8.1	58	5.3	202	3.5	15	4.1	50	4.2	44	6.7	54	4.7	163
	3 or 4	1.2	10	1.7	18	2.9	27	3.0	22	2.2	77	1.3	12	2.7	32	2.0	21	3.2	23	2.3	88	0.9	4	1.5	18	2.2	23	2.1	17	1.8	62
	5 or more	0.7	6	1.5	16	1.4	13	1.5	11	1.3	46	0.9	8	1.2	14	1.6	17	1.8	13	1.4	52	0.7	3	0.7	8	1.1	11	0.9	7	0.8	29

Family Domain Risk Factor: Family History of Antisocial Behavior (continued)

Question	Response	County 2019										County 2021										County 2023									
		6th		8th		10th		12th		Total		6th		8th		10th		12th		Total		6th		8th		10th		12th		Total	
		%	n	%	n	%	n	%	n	%	n	%	n	%	n	%	n	%	n	%	n	%	n	%	n	%	n	%	n	%	n
How many of your brothers or sisters ever:																															
Smoked cigarettes?	I don't have any	24.9	212	18.1	191	21.3	198	19.8	146	20.9	747	32.4	288	27.5	321	23.4	246	21.2	152	26.3	1,007	37.0	160	30.6	370	26.0	270	23.7	190	28.4	990
	None	68.1	581	68.3	721	66.1	614	61.6	455	66.3	2,371	61.3	546	63.5	742	64.4	678	66.4	476	63.8	2,442	56.9	246	62.7	758	63.9	663	64.0	513	62.6	2,180
	1	5.2	44	9.5	100	8.5	79	13.1	97	8.9	320	4.4	39	6.2	72	7.8	82	7.8	56	6.5	249	4.9	21	4.4	53	7.2	75	8.2	66	6.2	215
	2	1.1	9	2.4	25	2.0	19	3.0	22	2.1	75	0.9	8	1.5	18	2.9	31	2.9	21	2.0	78	0.5	2	1.4	17	1.5	16	2.4	19	1.6	54
	3 or 4	0.6	5	1.0	11	1.0	9	1.8	13	1.1	38	0.3	3	0.6	7	0.8	8	0.6	4	0.6	22	0.2	1	0.6	7	0.5	5	1.2	10	0.7	23
	5 or more	0.2	2	0.7	7	1.1	10	0.8	6	0.7	25	0.7	6	0.8	9	0.8	8	1.1	8	0.8	31	0.5	2	0.3	4	0.9	9	0.4	3	0.5	18
How many of your brothers or sisters ever:																															
Used marijuana?	I don't have any	25.3	215	18.5	195	21.0	195	18.4	136	20.8	741	32.8	291	28.0	327	22.5	236	20.7	148	26.2	1,002	37.9	163	30.9	372	25.9	268	23.2	187	28.5	990
	None	72.3	614	68.6	722	59.5	553	55.1	407	64.3	2,296	63.9	567	63.1	736	60.4	635	55.0	394	61.0	2,332	59.1	254	61.5	740	59.7	619	55.5	447	59.3	2,060
	1	1.4	12	7.3	77	11.7	109	15.7	116	8.8	314	2.5	22	5.8	68	9.4	99	15.5	111	7.8	300	1.6	7	5.0	60	8.9	92	12.7	102	7.5	261
	2	0.4	3	3.2	34	4.3	40	6.2	46	3.4	123	0.2	2	1.3	15	4.9	51	5.7	41	2.9	109	0.7	3	1.6	19	3.2	33	6.0	48	3.0	103
	3 or 4	0.5	4	1.3	14	2.0	19	2.8	21	1.6	58	0.2	2	1.2	14	2.1	22	2.2	16	1.4	54	0.0	0	0.8	10	1.4	15	1.9	15	1.2	40
	5 or more	0.1	1	1.0	10	1.4	13	1.6	12	1.0	36	0.5	4	0.6	7	0.8	8	0.8	6	0.7	25	0.7	3	0.2	2	0.9	9	0.7	6	0.6	20
How many of your brothers or sisters ever:																															
Took a handgun to school?	I don't have any	24.9	211	18.8	198	21.6	200	19.5	144	21.1	753	32.9	291	28.4	332	24.8	259	22.2	158	27.3	1,040	38.1	164	31.3	377	27.5	285	25.3	203	29.6	1,029
	None	74.9	634	80.2	846	77.1	715	78.7	580	77.8	2,775	66.8	591	71.3	832	74.6	780	76.9	548	72.2	2,751	61.7	266	68.1	821	72.2	747	73.9	592	69.9	2,426
	1	0.1	1	0.5	5	0.5	5	0.7	5	0.4	16	0.2	2	0.1	1	0.4	4	0.1	1	0.2	8	0.2	1	0.2	3	0.3	3	0.4	3	0.3	10
	2	0.0	0	0.2	2	0.2	2	0.5	4	0.2	8	0.0	0	0.1	1	0.1	1	0.4	3	0.1	5	0.0	0	0.2	2	0.0	0	0.0	0	0.1	2
	3 or 4	0.1	1	0.1	1	0.1	1	0.1	1	0.1	4	0.1	1	0.0	0	0.0	0	0.1	1	0.1	2	0.0	0	0.0	0	0.0	0	0.2	2	0.1	2
	5 or more	0.0	0	0.3	3	0.4	4	0.4	3	0.3	10	0.0	0	0.1	1	0.2	2	0.3	2	0.1	5	0.0	0	0.2	2	0.0	0	0.1	1	0.1	3
How many of your brothers or sisters ever:																															
Been suspended or expelled from school?	I don't have any	22.1	187	16.1	170	19.3	178	19.7	145	19.1	680	29.5	261	25.9	303	23.0	241	21.2	152	25.1	957	33.3	143	28.8	347	25.5	264	23.3	186	27.1	940
	None	65.5	555	65.6	692	64.1	592	64.7	477	65.0	2,316	58.9	522	59.9	702	63.9	669	66.9	479	62.1	2,372	47.7	205	58.0	699	61.4	636	64.9	519	59.3	2,059
	1	9.9	84	12.8	135	12.4	114	11.9	88	11.8	421	9.3	82	10.5	123	10.1	106	8.8	63	9.8	374	15.3	66	10.2	123	9.2	95	8.4	67	10.1	351
	2	1.7	14	3.9	41	2.7	25	2.3	17	2.7	97	1.0	9	2.4	28	2.1	22	2.2	16	2.0	75	3.0	13	1.8	22	2.8	29	2.3	18	2.4	82
	3 or 4	0.2	2	0.9	10	0.7	6	0.5	4	0.6	22	1.1	10	0.8	9	0.7	7	0.4	3	0.8	29	0.7	3	0.7	9	0.8	8	0.8	6	0.7	26
	5 or more	0.6	5	0.7	7	0.9	8	0.8	6	0.7	26	0.2	2	0.5	6	0.2	2	0.4	3	0.3	13	0.0	0	0.4	5	0.3	3	0.5	4	0.3	12
Has anyone in your family ever had a severe alcohol or drug problem?	Yes	15.2	127	27.5	287	32.4	295	33.8	246	27.1	955	16.5	143	23.7	271	32.0	328	32.0	225	25.8	967	19.1	83	27.2	329	28.9	301	32.4	260	27.9	973
	No	84.8	709	72.5	757	67.6	616	66.2	481	72.9	2,563	83.5	725	76.3	874	68.0	698	68.0	479	74.2	2,776	80.9	351	72.8	879	71.1	740	67.6	543	72.1	2,513

Family Domain Risk Factor: Parental Attitudes Favorable Toward Antisocial Behavior & Drugs

Question	Response	County 2019										County 2021										County 2023									
		6th		8th		10th		12th		Total		6th		8th		10th		12th		Total		6th		8th		10th		12th		Total	
		%	n	%	n	%	n	%	n	%	n	%	n	%	n	%	n	%	n	%	n	%	n	%	n	%	n	%	n	%	n
How wrong do your parents/caregivers feel it would be for you to:																															
Pick a fight with someone?*	Not Wrong at All	4.8	41	5.0	53	7.3	68	4.1	30	5.4	192	6.1	54	5.3	61	4.5	48	6.3	45	5.4	208	8.7	38	5.6	68	5.4	56	5.5	44	5.9	206
	A Little Bit Wrong	11.8	100	19.8	208	19.0	177	17.4	128	17.2	613	14.7	131	23.6	274	22.0	233	19.1	136	20.3	774	21.6	94	22.3	270	26.5	275	19.4	156	22.8	795
	Wrong	26.8	227	34.2	359	35.6	331	32.5	239	32.4	1,156	31.9	284	35.0	406	37.4	396	34.3	244	34.8	1,330	32.6	142	36.1	437	31.5	326	29.2	235	32.7	1,140
	Very wrong	56.5	478	41.0	431	38.1	354	46.1	339	45.0	1,602	47.4	422	36.1	419	36.0	381	40.2	286	39.5	1,508	37.0	161	36.0	436	36.6	379	46.0	370	38.6	1,346
How wrong do your parents/caregivers feel it would be for you to:																															
Steal anything worth more than \$5*	Not Wrong at All	3.7	31	2.7	29	4.6	43	3.4	25	3.6	128	4.5	40	3.7	43	3.4	36	5.5	39	4.1	158	7.9	34	3.8	46	3.9	40	4.5	36	4.5	156
	A Little Bit Wrong	2.8	24	3.3	35	4.0	37	5.3	39	3.8	135	3.1	28	4.8	56	5.6	59	4.9	35	4.7	178	7.4	32	7.2	87	7.2	75	6.2	50	7.0	244
	Wrong	17.5	148	24.8	262	28.2	263	21.7	159	23.3	832	21.0	187	27.9	323	29.6	313	28.1	200	26.8	1,023	27.3	118	27.6	333	29.8	308	25.6	206	27.7	965
	Very wrong	76.0	644	69.1	730	63.2	589	69.5	509	69.3	2,472	71.3	634	63.5	734	61.4	648	61.5	438	64.4	2,454	57.5	249	61.4	741	59.1	612	63.7	512	60.8	2,114
How wrong do your parents/caregivers feel it would be for you to:																															
Draw graffiti, or write things or draw pictures on buildings or other property (without the owner's permission)?*	Not Wrong at All	3.3	28	3.7	39	5.1	47	3.8	28	4.0	142	5.1	45	4.2	49	3.6	38	6.3	45	4.7	177	9.7	42	4.1	49	4.2	43	4.9	39	5.0	173
	A Little Bit Wrong	2.3	19	5.1	54	6.5	60	6.3	46	5.0	179	3.3	29	4.1	47	6.8	71	5.3	38	4.9	185	6.9	30	5.5	66	5.9	61	5.5	44	5.8	201
	Wrong	9.9	83	20.4	214	26.1	241	23.1	170	19.9	708	15.9	141	22.8	264	27.9	293	29.8	212	23.9	910	19.6	85	23.2	279	27.7	286	25.9	207	24.7	857
	Very wrong	84.5	709	70.8	743	62.4	577	66.8	492	71.0	2,521	75.8	674	68.9	796	61.7	648	58.5	416	66.6	2,534	63.7	276	67.2	809	62.2	642	63.7	509	64.5	2,236
How wrong do your parents/caregivers feel it would be for you to:																															
Drink beer, wine or hard liquor (for example, vodka, whiskey, gin, or rum) regularly?*	Not Wrong at All	3.2	27	2.7	29	5.3	49	4.5	33	3.9	138	4.6	41	3.8	44	4.4	47	8.3	59	5.0	191	9.0	39	3.9	47	4.0	41	5.5	44	4.9	171
	A Little Bit Wrong	1.8	15	3.9	41	6.2	57	9.4	69	5.1	182	1.2	11	5.1	59	7.1	75	9.8	70	5.6	215	2.8	12	4.0	48	6.6	68	7.5	60	5.4	188
	Wrong	7.1	60	15.2	160	21.3	197	24.0	176	16.7	593	12.1	108	17.1	198	21.4	226	24.5	175	18.5	707	13.6	59	14.1	170	22.3	230	21.6	173	18.2	632
	Very wrong	87.9	738	78.2	825	67.3	623	62.1	455	74.3	2,641	82.0	729	74.1	860	67.1	709	57.4	410	70.9	2,708	74.6	323	78.0	941	67.2	694	65.4	523	71.5	2,481
How wrong do your parents/caregivers feel it would be for you to:																															
Have one or two drinks of alcoholic beverage such as beer, wine, or hard liquor (vodka, whiskey, gin, or rum) nearly every day?*	Not Wrong at All	5.1	55	2.9	34	4.8	49	3.8	31	4.1	169	6.7	75	4.5	58	3.8	42	6.5	50	5.2	225	8.8	38	4.0	48	4.1	42	5.6	45	5.0	173
	A Little Bit Wrong	3.5	38	4.7	55	8.0	82	7.7	62	5.8	237	5.2	58	4.8	63	6.1	68	9.3	72	6.1	261	2.1	9	2.9	35	4.4	46	3.5	28	3.4	118
	Wrong	11.4	123	16.3	191	19.7	201	22.8	184	17.1	699	12.5	139	19.3	251	19.1	214	26.3	203	18.7	807	10.8	47	12.6	152	17.0	176	17.1	137	14.7	512
	Very wrong	79.9	860	76.1	894	67.4	687	65.7	531	72.9	2,972	75.6	843	71.4	927	71.0	795	58.0	448	70.0	3,013	78.3	340	80.5	972	74.5	771	73.8	591	76.9	2,674
How wrong do your parents/caregivers feel it would be for you to:																															
Smoke cigarettes?*	Not Wrong at All	3.2	27	2.6	27	4.2	39	3.7	27	3.4	120	5.1	45	3.8	44	3.3	35	6.0	43	4.4	167	9.0	39	3.9	47	4.0	41	4.7	38	4.7	165
	A Little Bit Wrong	1.4	12	1.5	16	1.9	18	4.2	31	2.2	77	0.9	8	1.4	16	2.4	25	3.7	26	2.0	75	1.4	6	1.9	23	2.2	23	3.9	31	2.4	83
	Wrong	5.3	45	9.6	101	14.9	138	16.3	120	11.4	404	8.0	71	10.8	125	15.5	163	18.8	134	12.9	493	12.9	56	11.4	137	14.9	154	15.1	121	13.5	468
	Very wrong	90.0	758	86.3	909	78.9	731	75.8	557	83.1	2,955	86.0	764	84.0	974	78.8	831	71.4	508	80.7	3,077	76.7	333	82.9	1,000	78.9	817	76.3	613	79.4	2,763

*The Pennsylvania Youth Survey (PAYS) was significantly revised from 2021 to 2023. Trend data are reported in this report when the data are comparable. When cells include an "n/a" notation, it means the question was either not asked in a previous administration or the question was revised in a way that the 2023 data are not directly comparable. Please note that any question with an * at the end designates a question and/or response option that was part of this 2023 survey revision. Please see Appendix B of your Profile Report for a description of changes

Family Domain Risk Factor: Parental Attitudes Favorable Toward Antisocial Behavior & Drugs (continued)

Question	Response	County 2019										County 2021										County 2023									
		6th		8th		10th		12th		Total		6th		8th		10th		12th		Total		6th		8th		10th		12th		Total	
		%	n	%	n	%	n	%	n	%	n	%	n	%	n	%	n	%	n	%	n	%	n	%	n	%	n	%	n	%	n
How wrong do your parents/caregivers feel it would be for you to:																															
Use marijuana*	Not at all wrong	3.1	26	3.2	34	5.6	52	5.3	39	4.3	151	4.8	42	4.2	48	5.4	57	8.6	61	5.5	208	8.6	37	3.9	47	5.5	57	7.6	61	5.8	202
	A little bit wrong	0.7	6	2.9	31	6.9	64	10.9	80	5.1	181	0.6	5	2.2	25	6.7	71	11.4	81	4.8	182	0.9	4	2.2	26	4.5	47	8.9	71	4.3	148
	Wrong	3.6	30	10.0	105	17.3	160	18.1	133	12.0	428	5.8	51	10.5	121	17.0	179	22.1	157	13.4	508	8.6	37	9.6	116	14.3	148	18.0	144	12.8	445
	Very wrong	92.6	778	83.9	884	70.1	648	65.7	482	78.6	2,792	88.9	782	83.2	959	70.8	745	58.0	413	76.3	2,899	81.8	350	84.3	1,014	75.6	781	65.5	525	77.1	2,670
How wrong do your parents/caregivers feel it would be for you to:																															
Use prescription drugs not prescribed to you?*	Not at all wrong	4.9	52	2.9	34	3.6	36	2.5	20	3.5	142	7.1	77	5.5	70	3.2	36	3.8	29	5.0	212	8.2	35	3.7	44	4.3	44	5.0	40	4.7	163
	A little bit wrong	2.3	24	3.9	46	3.3	33	3.2	26	3.2	129	2.6	28	2.3	29	2.9	32	3.0	23	2.6	112	1.2	5	1.7	20	2.2	23	2.5	20	2.0	68
	Wrong	8.5	90	10.4	122	13.0	132	11.8	95	10.8	439	9.0	97	12.0	154	14.1	157	15.7	121	12.5	529	8.6	37	11.4	137	13.9	143	13.4	107	12.3	424
	Very wrong	84.3	890	82.8	972	80.1	811	82.5	667	82.5	3,340	81.3	881	80.2	1,028	79.8	888	77.6	598	79.9	3,395	82.1	352	83.3	999	79.6	821	79.1	633	81.1	2,805

Family Domain Risk Factor: Poor Family Management

Question	Response	County 2019										County 2021										County 2023									
		6th		8th		10th		12th		Total		6th		8th		10th		12th		Total		6th		8th		10th		12th		Total	
		%	n	%	n	%	n	%	n	%	n	%	n	%	n	%	n	%	n	%	n	%	n	%	n	%	n	%	n	%	n
When I am not at home, one of my parents/caregivers knows where I am and who I am with.*	NO!	2.7	24	2.7	29	2.6	24	5.9	44	3.3	121	2.3	21	2.7	32	0.9	10	5.1	37	2.6	100	4.2	19	2.5	30	2.7	29	3.2	26	2.9	104
	no	2.6	23	3.8	41	5.0	47	8.1	60	4.7	171	1.9	18	4.3	51	4.7	50	6.3	45	4.2	164	3.9	18	2.8	34	5.4	57	3.9	32	4.0	141
	yes	21.9	196	33.0	352	38.1	356	40.5	301	33.1	1,205	27.5	254	35.8	425	43.3	460	44.6	321	37.5	1,460	33.7	154	35.5	433	39.1	414	43.5	356	38.2	1,357
	YES!	72.8	650	60.4	645	54.3	508	45.5	338	58.9	2,141	68.3	632	57.2	678	51.0	542	43.9	316	55.7	2,168	58.2	266	59.3	723	52.8	560	49.4	404	54.9	1,953
If you skipped school, would you be caught by your parents/caregivers?*	NO!	3.3	29	4.3	46	4.2	39	5.8	43	4.3	157	3.7	34	2.9	34	2.1	22	5.2	37	3.3	127	4.9	22	2.9	35	3.5	37	4.5	37	3.7	131
	no	3.2	28	4.8	51	7.7	72	8.6	64	5.9	215	5.2	48	6.3	75	6.7	71	12.0	86	7.2	280	6.4	29	5.2	63	5.9	62	7.5	61	6.1	215
	yes	15.5	137	27.2	289	29.8	279	32.9	244	26.2	949	22.3	205	29.1	346	33.4	354	37.6	269	30.2	1,174	30.5	138	30.8	374	37.6	396	36.1	295	34.0	1,203
	YES!	78.1	692	63.6	675	58.3	546	52.6	390	63.5	2,303	68.8	632	61.7	732	57.8	612	45.3	324	59.3	2,300	58.2	263	61.2	743	53.0	558	52.0	425	56.2	1,989
My parents/caregivers ask if I've gotten my homework done.*	NO!	2.0	18	4.2	45	7.6	71	11.2	83	6.0	217	2.8	26	3.7	44	5.1	54	10.0	72	5.0	196	3.5	16	3.9	47	6.4	68	10.5	86	6.1	217
	no	3.7	33	10.4	111	14.7	138	22.9	169	12.4	451	4.3	40	10.1	120	15.6	166	21.2	152	12.3	478	7.0	32	10.9	133	15.6	165	20.9	171	14.1	501
	yes	20.0	179	32.5	347	38.5	361	34.5	255	31.4	1,142	27.7	256	36.5	435	39.4	418	37.5	269	35.4	1,378	31.4	143	34.9	426	40.7	431	36.9	302	36.7	1,302
	YES!	74.3	665	52.9	566	39.2	367	31.4	232	50.3	1,830	65.1	601	49.7	592	39.9	424	31.3	225	47.3	1,842	58.0	264	50.3	614	37.2	394	31.7	260	43.1	1,532
Would your parents/caregivers know if you did not come home on time?*	NO!	2.7	24	2.9	31	4.6	43	5.7	42	3.9	140	3.1	28	2.5	29	2.2	23	4.6	33	2.9	113	3.8	17	2.4	29	3.1	33	4.2	34	3.2	113
	no	5.6	50	9.6	102	12.3	115	13.9	103	10.2	370	7.3	67	9.9	117	8.8	93	14.4	103	9.8	380	6.6	30	6.8	83	9.6	102	9.0	74	8.1	289
	yes	22.8	202	34.9	373	37.5	351	39.9	295	33.7	1,221	25.3	232	34.8	412	42.4	449	41.6	298	35.9	1,391	38.3	173	37.3	454	41.1	435	42.0	344	39.6	1,406
	YES!	68.8	609	52.6	562	45.6	426	40.5	300	52.3	1,897	64.3	589	52.8	625	46.7	495	39.4	282	51.4	1,991	51.3	232	53.5	652	46.1	488	44.8	367	49.0	1,739

*The Pennsylvania Youth Survey (PAYS) was significantly revised from 2021 to 2023. Trend data are reported in this report when the data are comparable. When cells include an "n/a" notation, it means the question was either not asked in a previous administration or the question was revised in a way that the 2023 data are not directly comparable. Please note that any question with an * at the end designates a question and/or response option that was part of this 2023 survey revision. Please see Appendix B of your Profile Report for a description of changes

Family Domain Risk Factor: Poor Family Management (continued)																															
Question	Response	County 2019										County 2021										County 2023									
		6th		8th		10th		12th		Total		6th		8th		10th		12th		Total		6th		8th		10th		12th		Total	
		%	n	%	n	%	n	%	n	%	n	%	n	%	n	%	n	%	n	%	n	%	n	%	n	%	n	%	n	%	n
The rules in my family are clear.	NO!	2.4	21	2.7	29	3.5	33	5.5	41	3.4	124	3.0	27	4.1	48	2.0	21	6.0	43	3.6	139	3.8	17	2.2	27	4.2	44	3.9	32	3.4	120
	no	6.6	58	9.5	102	11.4	107	11.5	85	9.7	352	6.9	62	10.1	119	12.0	127	10.5	75	9.9	383	9.5	43	7.6	92	11.7	123	9.6	78	9.5	336
	yes	29.3	257	39.3	420	44.0	411	43.7	323	39.0	1,411	34.5	312	41.7	493	43.7	461	44.9	322	41.1	1,588	42.7	193	44.4	538	42.8	451	48.6	395	44.6	1,577
	YES!	61.7	542	48.5	518	41.1	384	39.2	290	47.9	1,734	55.7	504	44.2	523	42.3	446	38.6	277	45.3	1,750	44.0	199	45.8	556	41.4	436	37.9	308	42.4	1,499
If you carried a handgun without your parents/caregivers' permission, would you be caught by them?*	NO!	4.5	39	3.4	36	5.3	49	6.8	50	4.8	174	4.3	39	4.1	48	2.1	22	5.7	41	3.9	150	7.6	34	3.6	44	5.5	58	4.5	37	4.9	173
	no	3.0	26	6.1	64	8.6	80	10.9	80	7.0	250	2.9	26	5.4	63	7.2	76	12.4	89	6.6	254	5.3	24	5.1	62	8.6	90	9.3	76	7.1	252
	yes	10.7	93	18.6	196	23.4	218	23.9	176	19.0	683	13.9	126	21.6	254	24.5	258	29.1	208	22.0	846	18.7	84	22.7	275	26.5	278	29.6	241	24.9	878
	YES!	81.9	715	71.9	757	62.7	583	58.4	429	69.2	2,484	78.9	716	68.9	810	66.2	698	52.7	377	67.5	2,601	68.4	307	68.6	832	59.4	624	56.6	461	63.1	2,224
If you drank some beer, wine, or hard liquor (such as vodka, whiskey, gin, or rum) without your parents/caregivers' permission, would you be caught by them?*	NO!	7.7	67	6.3	66	9.2	86	13.3	98	8.8	317	8.4	76	7.6	90	7.6	80	11.9	85	8.6	331	9.4	42	6.8	81	8.3	87	7.8	63	7.8	273
	no	3.5	30	13.0	137	21.7	202	25.6	189	15.5	558	5.2	47	13.1	154	21.0	222	31.3	224	16.8	647	6.5	29	10.8	129	20.4	213	25.2	204	16.4	575
	yes	11.5	100	22.7	239	27.3	254	29.9	221	22.7	814	15.1	137	23.8	281	28.9	305	28.4	203	24.0	926	21.7	97	24.5	294	30.6	320	31.7	257	27.6	968
	YES!	77.3	671	58.1	613	41.7	388	31.3	231	53.0	1,903	71.3	645	55.5	654	42.6	450	28.4	203	50.6	1,952	62.4	279	57.9	694	40.7	426	35.3	286	48.1	1,685
My family has clear rules about alcohol and drug use.	NO!	3.7	32	4.1	43	4.2	39	6.2	46	4.5	160	4.7	42	5.4	64	3.9	41	6.4	46	5.0	193	6.0	26	3.0	36	2.8	29	4.1	33	3.6	124
	no	3.6	31	8.1	86	10.5	98	13.0	96	8.7	311	5.6	50	8.5	100	11.5	121	15.8	113	10.0	384	6.2	27	7.3	88	10.0	104	10.7	86	8.7	305
	yes	12.7	110	22.2	236	31.5	293	35.1	259	25.0	898	16.6	149	24.6	291	30.3	320	37.7	270	26.7	1,030	33.7	146	30.2	365	36.4	380	36.1	290	33.9	1,181
	YES!	80.0	692	65.6	696	53.7	499	45.6	336	61.9	2,223	73.2	657	61.5	726	54.4	574	40.2	288	58.3	2,245	54.0	234	59.5	719	50.8	530	49.1	394	53.8	1,877

Family Domain Protective Factor: Family Attachment																																									
Question	Response	County 2019										County 2021										County 2023																			
		6th		8th		10th		12th		Total		6th		8th		10th		12th		Total		6th		8th		10th		12th		Total											
		%	n	%	n	%	n	%	n	%	n	%	n	%	n	%	n	%	n	%	n	%	n	%	n	%	n	%	n	%	n										
Do you feel very close to your parents/caregivers?*	NO!	n/a	n/a	n/a	n/a	n/a	n/a	n/a	n/a	n/a	n/a	n/a	n/a	n/a	n/a	n/a	n/a	n/a	n/a	n/a	n/a	n/a	n/a	n/a	n/a	n/a	n/a	n/a	n/a	n/a	n/a	3.1	14	3.6	44	4.6	49	6.1	50	4.4	157
	no	n/a	n/a	n/a	n/a	n/a	n/a	n/a	n/a	n/a	n/a	n/a	n/a	n/a	n/a	n/a	n/a	n/a	n/a	n/a	n/a	n/a	n/a	n/a	n/a	n/a	n/a	n/a	n/a	n/a	n/a	7.0	32	7.0	86	11.1	117	9.3	76	8.7	311
	yes	n/a	n/a	n/a	n/a	n/a	n/a	n/a	n/a	n/a	n/a	n/a	n/a	n/a	n/a	n/a	n/a	n/a	n/a	n/a	n/a	n/a	n/a	n/a	n/a	n/a	n/a	n/a	n/a	n/a	n/a	31.4	143	35.4	436	39.6	418	40.3	330	37.3	1,327
	YES!	n/a	n/a	n/a	n/a	n/a	n/a	n/a	n/a	n/a	n/a	n/a	n/a	n/a	n/a	n/a	n/a	n/a	n/a	n/a	n/a	n/a	n/a	n/a	n/a	n/a	n/a	n/a	n/a	n/a	n/a	58.6	267	54.0	664	44.7	472	44.3	363	49.6	1,766
Do you share your thoughts and feelings with your parents/caregivers?*	NO!	n/a	n/a	n/a	n/a	n/a	n/a	n/a	n/a	n/a	n/a	n/a	n/a	n/a	n/a	n/a	n/a	n/a	n/a	n/a	n/a	n/a	n/a	n/a	n/a	n/a	n/a	n/a	n/a	n/a	n/a	9.3	42	8.6	105	12.4	131	9.8	80	10.1	358
	no	n/a	n/a	n/a	n/a	n/a	n/a	n/a	n/a	n/a	n/a	n/a	n/a	n/a	n/a	n/a	n/a	n/a	n/a	n/a	n/a	n/a	n/a	n/a	n/a	n/a	n/a	n/a	n/a	n/a	n/a	23.5	106	23.9	292	25.4	268	22.8	186	24.0	852
	yes	n/a	n/a	n/a	n/a	n/a	n/a	n/a	n/a	n/a	n/a	n/a	n/a	n/a	n/a	n/a	n/a	n/a	n/a	n/a	n/a	n/a	n/a	n/a	n/a	n/a	n/a	n/a	n/a	n/a	n/a	36.9	167	38.0	464	34.6	365	38.2	312	36.9	1,308
	YES!	n/a	n/a	n/a	n/a	n/a	n/a	n/a	n/a	n/a	n/a	n/a	n/a	n/a	n/a	n/a	n/a	n/a	n/a	n/a	n/a	n/a	n/a	n/a	n/a	n/a	n/a	n/a	n/a	n/a	n/a	30.3	137	29.5	361	27.5	290	29.2	238	29.0	1,026

*The Pennsylvania Youth Survey (PAYS) was significantly revised from 2021 to 2023. Trend data are reported in this report when the data are comparable. When cells include an "n/a" notation, it means the question was either not asked in a previous administration or the question was revised in a way that the 2023 data are not directly comparable. Please note that any question with an * at the end designates a question and/or response option that was part of this 2023 survey revision. Please see Appendix B of your Profile Report for a description of changes

Family Domain Protective Factor: Opportunities for Prosocial Involvement

Question	Response	County 2019										County 2021										County 2023									
		6th		8th		10th		12th		Total		6th		8th		10th		12th		Total		6th		8th		10th		12th		Total	
		%	n	%	n	%	n	%	n	%	n	%	n	%	n	%	n	%	n	%	n	%	n	%	n	%	n	%	n	%	n
My parents/caregivers ask me what I think before most family decisions affecting me are made*	NO!	13.5	115	12.5	129	13.5	126	14.5	107	13.4	477	14.7	135	12.2	144	11.8	126	15.8	113	13.3	518	16.3	74	11.6	141	13.1	138	12.1	99	12.8	452
	no	18.6	158	23.3	241	24.4	228	24.1	178	22.6	805	22.3	205	24.6	290	26.4	281	24.3	174	24.5	950	24.7	112	22.5	273	20.7	219	18.4	151	21.3	755
	yes	40.9	348	41.8	432	40.6	380	40.7	301	41.1	1,461	38.7	356	41.4	488	43.4	462	41.8	300	41.4	1,606	43.5	197	42.0	509	41.7	441	47.6	390	43.4	1,537
	YES!	27.0	230	22.4	232	21.5	201	20.7	153	22.9	816	24.3	224	21.9	258	18.4	196	18.1	130	20.8	808	15.5	70	23.8	289	24.5	259	22.0	180	22.5	798
If I had a personal problem, I could ask my parents/caregivers for help*	NO!	6.4	57	9.0	95	11.4	107	10.1	75	9.2	334	9.4	88	8.9	106	8.9	95	12.4	89	9.7	378	9.4	43	9.4	115	10.0	106	9.4	77	9.6	341
	no	7.3	65	11.0	116	13.9	130	12.3	91	11.1	402	8.7	82	14.2	169	12.9	137	15.5	111	12.8	499	11.0	50	11.5	140	11.5	122	8.9	73	10.8	385
	yes	25.8	229	37.4	396	40.4	378	40.5	300	35.9	1,303	32.7	307	37.9	451	44.6	475	40.7	292	39.0	1,525	37.3	170	38.6	471	41.5	440	45.6	374	40.9	1,455
	YES!	60.5	538	42.7	452	34.3	321	37.1	275	43.8	1,586	49.1	461	39.0	464	33.6	357	31.4	225	38.6	1,507	42.3	193	40.5	495	37.0	392	36.1	296	38.7	1,376
My parents/caregivers give me lots of chances to do fun things with them*	NO!	6.7	59	5.6	59	6.6	61	8.0	59	6.6	238	6.0	56	6.4	76	6.6	70	10.8	77	7.2	279	7.3	33	6.1	74	6.6	70	6.8	55	6.6	232
	no	10.1	89	12.3	130	17.4	162	17.1	126	14.0	507	10.7	100	11.7	138	13.4	142	16.9	120	12.9	500	11.5	52	10.3	125	11.2	118	12.3	100	11.2	395
	yes	27.6	244	40.5	429	39.8	370	43.3	319	37.7	1,362	37.3	348	41.6	490	47.1	500	42.6	303	42.2	1,641	40.1	182	40.1	487	43.2	455	44.7	364	42.1	1,488
	YES!	55.7	492	41.6	441	36.2	337	31.5	232	41.6	1,502	46.0	430	40.3	475	33.0	350	29.8	212	37.7	1,467	41.2	187	43.4	527	39.0	411	36.2	295	40.2	1,420

Family Domain Protective Factor: Rewards for Prosocial Involvement

Question	Response	County 2019										County 2021										County 2023									
		6th		8th		10th		12th		Total		6th		8th		10th		12th		Total		6th		8th		10th		12th		Total	
		%	n	%	n	%	n	%	n	%	n	%	n	%	n	%	n	%	n	%	n	%	n	%	n	%	n	%	n	%	n
My parents/caregivers notice when I am doing a good job and let me know about it*	Never or Almost Never	6.0	54	8.3	89	10.2	95	11.3	84	8.9	322	7.1	67	9.9	119	11.7	125	13.3	96	10.3	407	8.0	37	7.3	90	10.2	109	10.3	85	9.0	321
	Sometimes	21.5	192	30.4	324	33.6	314	31.0	230	29.1	1,060	26.6	251	31.7	382	35.7	383	37.2	268	32.6	1,284	27.4	127	32.0	394	35.5	378	34.4	283	33.0	1,182
	Often	27.4	245	29.9	319	28.1	263	29.2	217	28.7	1,044	28.6	270	32.5	391	31.0	332	26.9	194	30.1	1,187	33.0	153	30.3	373	30.3	322	29.0	239	30.3	1,087
	All the time	45.1	403	31.4	335	28.1	263	28.4	211	33.3	1,212	37.8	357	25.9	312	21.6	232	22.5	162	27.0	1,063	31.7	147	30.4	375	24.0	255	26.2	216	27.7	993
How often do your parents/caregivers tell you they're proud of you for something you've done?*	Never or Almost Never	6.7	60	11.2	119	11.4	107	13.0	96	10.5	382	10.3	98	12.5	150	15.0	160	15.6	112	13.2	520	9.4	44	11.2	138	15.7	167	12.9	106	12.7	455
	Sometimes	19.4	174	26.1	278	33.6	314	30.5	225	27.3	991	21.7	206	31.0	373	33.7	360	36.1	259	30.4	1,198	27.3	127	29.4	362	31.2	333	32.8	270	30.4	1,092
	Often	30.1	270	32.2	344	28.9	270	28.7	212	30.1	1,096	29.4	279	28.8	346	30.0	321	29.2	210	29.3	1,156	30.0	140	30.1	371	29.4	314	29.6	244	29.8	1,069
	All the time	43.8	392	30.6	326	26.1	244	27.8	205	32.1	1,167	38.6	366	27.8	334	21.3	228	19.1	137	27.0	1,065	33.3	155	29.3	361	23.7	253	24.8	204	27.1	973
Do you enjoy spending time with your parents/caregivers?*	NO!	n/a	n/a	n/a	n/a	n/a	n/a	n/a	n/a	n/a	n/a	n/a	n/a	n/a	n/a	n/a	n/a	n/a	n/a	n/a	n/a	2.6	12	2.3	28	2.9	31	4.5	37	3.0	108
	no	n/a	n/a	n/a	n/a	n/a	n/a	n/a	n/a	n/a	n/a	n/a	n/a	n/a	n/a	n/a	n/a	n/a	n/a	n/a	n/a	3.1	14	3.8	46	7.6	80	6.5	53	5.4	193
	yes	n/a	n/a	n/a	n/a	n/a	n/a	n/a	n/a	n/a	n/a	n/a	n/a	n/a	n/a	n/a	n/a	n/a	n/a	n/a	n/a	34.4	156	42.2	514	47.3	498	47.2	386	43.9	1,554
	YES!	n/a	n/a	n/a	n/a	n/a	n/a	n/a	n/a	n/a	n/a	n/a	n/a	n/a	n/a	n/a	n/a	n/a	n/a	n/a	n/a	59.9	272	51.8	631	42.2	444	41.7	341	47.6	1,688

*The Pennsylvania Youth Survey (PAYS) was significantly revised from 2021 to 2023. Trend data are reported in this report when the data are comparable. When cells include an "n/a" notation, it means the question was either not asked in a previous administration or the question was revised in a way that the 2023 data are not directly comparable. Please note that any question with an * at the end designates a question and/or response option that was part of this 2023 survey revision. Please see Appendix B of your Profile Report for a description of changes

Peer-Individual Risk Factor: Attitudes Favorable Toward Antisocial Behavior and Drug Use

Question	Response	County 2019										County 2021										County 2023									
		6th		8th		10th		12th		Total		6th		8th		10th		12th		Total		6th		8th		10th		12th		Total	
		%	n	%	n	%	n	%	n	%	n	%	n	%	n	%	n	%	n	%	n	%	n	%	n	%	n	%	n	%	n
How wrong do you think it is for someone your age to:																															
Stay away from school all day when their parents/caregivers think they are at school?*	Not Wrong at All	3.0	26	4.9	52	6.7	63	6.5	49	5.3	190	4.0	37	4.2	49	4.6	48	8.1	59	5.0	193	10.4	45	5.9	71	6.6	70	7.2	58	7.0	244
	A Little Bit Wrong	6.3	54	14.0	148	20.5	192	20.1	151	15.2	545	6.8	63	14.7	173	21.6	227	23.3	169	16.3	632	8.8	38	12.2	147	19.4	205	20.3	162	15.8	552
	Wrong	23.1	197	31.8	336	34.1	320	34.4	258	30.9	1,111	30.0	278	35.8	422	37.5	395	36.2	262	35.0	1,357	26.7	116	33.9	408	37.4	395	35.0	280	34.3	1,199
	Very wrong	67.5	576	49.2	519	38.7	363	38.9	292	48.7	1,750	59.2	548	45.4	536	36.3	382	32.3	234	43.8	1,700	54.1	235	47.9	576	36.5	385	37.5	300	42.9	1,496
How wrong do you think it is for someone your age to:																															
Take a handgun to school?	Not Wrong at All	2.8	24	2.0	21	5.0	47	3.5	26	3.3	118	3.7	34	3.6	42	2.0	21	4.3	31	3.3	128	8.3	36	4.3	52	3.2	34	4.8	38	4.6	160
	A Little Bit Wrong	0.6	5	0.9	9	1.6	15	2.5	19	1.3	48	0.5	5	1.0	12	0.6	6	1.4	10	0.9	33	0.9	4	0.9	11	1.3	14	0.8	6	1.0	35
	Wrong	2.9	25	4.5	48	5.3	50	3.3	25	4.1	148	4.3	40	5.9	70	4.7	49	6.8	49	5.4	208	4.4	19	5.0	60	6.4	67	4.0	32	5.1	178
	Very wrong	93.7	802	92.6	979	88.0	825	90.7	681	91.3	3,287	91.5	845	89.5	1,053	92.8	977	87.6	634	90.5	3,509	86.4	374	89.8	1,086	89.1	938	90.5	721	89.3	3,119
How wrong do you think it is for someone your age to:																															
Steal anything worth more than \$5?	Not Wrong at All	3.0	26	3.5	37	6.1	57	4.7	35	4.3	155	4.0	37	4.8	56	2.6	27	5.0	36	4.0	156	8.3	36	5.5	66	5.7	60	7.3	58	6.3	220
	A Little Bit Wrong	4.6	39	10.0	105	15.8	147	10.7	80	10.3	371	7.5	69	12.5	147	16.1	169	14.9	108	12.7	493	10.6	46	15.1	183	17.5	184	15.6	125	15.4	538
	Wrong	24.6	210	32.4	341	30.4	284	33.5	251	30.2	1,086	29.1	268	34.6	406	38.0	399	35.2	255	34.3	1,328	29.3	127	31.3	379	33.1	348	30.4	243	31.4	1,097
	Very wrong	67.8	579	54.2	571	47.7	445	51.2	384	55.1	1,979	59.4	548	48.2	566	43.3	455	44.9	325	48.9	1,894	51.8	225	48.1	581	43.7	459	46.7	373	46.9	1,638
How wrong do you think it is for someone your age to:																															
Pick a fight with someone?	Not Wrong at All	4.0	34	6.2	65	9.0	84	5.6	42	6.3	225	5.1	47	8.3	97	4.6	48	7.3	53	6.3	245	10.0	43	7.1	85	7.4	77	6.2	49	7.3	254
	A Little Bit Wrong	11.6	99	19.5	206	23.5	220	18.1	135	18.4	660	13.0	120	23.9	281	24.3	255	21.9	158	21.1	814	17.8	76	23.8	287	23.5	246	19.2	153	21.9	762
	Wrong	26.7	228	36.4	384	35.3	330	36.2	270	33.8	1,212	32.7	301	34.2	401	39.6	415	36.1	261	35.7	1,378	26.9	115	34.6	417	35.9	376	34.9	278	34.1	1,186
	Very wrong	57.7	493	37.9	399	32.3	302	40.1	299	41.6	1,493	49.1	452	33.6	395	31.5	330	34.7	251	36.9	1,428	45.3	194	34.5	416	33.2	347	39.7	316	36.6	1,273
How wrong do you think it is for someone your age to:																															
Attack someone with the idea of seriously hurting them?	Not Wrong at All	3.0	26	2.4	25	5.5	51	3.2	24	3.5	126	4.1	38	4.2	50	2.1	22	4.6	33	3.7	143	8.8	38	5.2	63	4.4	46	5.0	40	5.4	187
	A Little Bit Wrong	2.1	18	4.8	50	6.5	60	5.5	41	4.7	169	3.2	30	5.4	63	5.1	54	6.1	44	4.9	191	4.2	18	5.3	64	6.8	72	4.3	34	5.4	188
	Wrong	9.8	84	18.8	198	19.5	181	16.1	120	16.3	583	11.4	105	21.0	247	22.1	232	21.3	154	19.0	738	15.3	66	20.8	252	22.7	239	19.3	154	20.4	711
	Very wrong	85.0	726	74.0	779	68.6	638	75.2	562	75.5	2,705	81.3	751	69.4	817	70.7	744	68.0	492	72.3	2,804	71.6	308	68.7	830	66.1	696	71.5	572	68.9	2,406
How wrong do you think it is for someone your age to:																															
Drink beer, wine, or hard liquor (for example, vodka, whiskey, gin, or rum) regularly?	Not Wrong at All	3.2	27	3.1	33	8.0	75	6.8	51	5.2	186	4.1	38	4.5	53	4.2	44	8.4	61	5.1	196	8.1	35	5.9	71	5.4	57	7.1	57	6.3	220
	A Little Bit Wrong	1.6	14	6.4	67	12.6	118	15.7	117	8.8	316	2.4	22	7.1	84	13.3	140	17.1	124	9.5	370	3.9	17	7.5	91	14.6	154	14.9	119	10.9	381
	Wrong	8.0	68	18.7	197	27.3	255	29.2	218	20.6	738	8.8	81	21.7	256	27.8	293	28.5	206	21.6	836	13.9	60	18.5	224	24.9	262	27.3	219	21.9	765
	Very wrong	87.3	746	71.8	756	52.0	486	48.3	361	65.4	2,349	84.7	780	66.6	785	54.7	576	46.0	333	63.8	2,474	74.1	321	68.1	823	55.1	580	50.7	406	60.9	2,130

Peer-Individual Risk Factor: Attitudes Favorable Toward Antisocial Behavior and Drug Use (continued)

Question	Response	County 2019										County 2021										County 2023									
		6th		8th		10th		12th		Total		6th		8th		10th		12th		Total		6th		8th		10th		12th		Total	
		%	n	%	n	%	n	%	n	%	n	%	n	%	n	%	n	%	n	%	n	%	n	%	n	%	n	%	n	%	n
How wrong do you think it is for someone your age to:																															
Smoke cigarettes?	Not Wrong at All	2.8	24	2.8	29	4.9	46	5.9	44	4.0	143	4.5	41	4.2	49	3.3	35	6.5	47	4.5	172	8.5	37	5.0	60	5.1	54	6.1	49	5.7	200
	A Little Bit Wrong	1.4	12	3.5	37	6.9	64	9.7	73	5.2	186	1.3	12	5.1	60	8.5	89	9.7	70	6.0	231	2.1	9	4.5	54	8.6	90	8.6	69	6.4	222
	Wrong	10.0	85	15.9	167	21.2	198	23.2	174	17.4	624	10.5	96	20.1	236	23.8	250	27.4	198	20.2	780	10.9	47	17.1	207	23.3	245	24.9	199	20.0	698
	Very wrong	85.8	733	77.8	818	67.0	626	61.2	459	73.4	2,636	83.8	769	70.6	829	64.4	676	56.4	407	69.4	2,681	78.5	340	73.4	887	63.0	663	60.3	481	67.9	2,371
How wrong do you think it is for someone your age to:																															
Use LSD, cocaine or crack, amphetamines or another illegal drug?	Not Wrong at All	3.2	27	1.8	19	4.7	44	4.9	37	3.5	127	4.3	39	4.0	47	2.1	22	5.0	36	3.7	144	8.3	36	5.0	60	4.6	48	5.4	43	5.4	187
	A Little Bit Wrong	0.4	3	2.8	30	4.9	46	6.5	49	3.6	128	0.5	5	2.0	24	3.9	41	7.2	52	3.2	122	0.2	1	1.7	20	3.8	40	4.3	34	2.7	95
	Wrong	3.5	30	10.2	107	14.2	132	13.2	99	10.3	368	3.7	34	10.6	124	14.0	146	16.2	117	10.9	421	4.8	21	10.2	124	15.6	164	14.8	118	12.2	427
	Very wrong	93.0	794	85.2	897	76.2	709	75.3	564	82.6	2,964	91.5	835	83.4	980	80.0	836	71.6	516	82.2	3,167	86.6	375	83.1	1,006	76.0	799	75.6	604	79.7	2,784
How wrong do you think it is for someone your age to:																															
Use marijuana?	Not Wrong at All	2.8	24	6.5	68	15.9	148	21.5	161	11.2	401	4.2	38	6.6	77	12.8	135	21.0	152	10.4	402	8.6	37	5.8	70	9.3	98	14.4	115	9.2	320
	A Little Bit Wrong	1.4	12	8.4	88	18.0	168	20.9	156	11.9	424	1.4	13	7.3	86	17.0	179	23.1	167	11.5	445	1.9	8	4.9	59	12.5	131	17.0	136	9.6	334
	Wrong	5.0	42	15.6	164	18.0	168	19.0	142	14.4	516	7.0	63	13.3	156	19.6	206	20.6	149	14.9	574	7.6	33	14.1	170	19.9	209	19.1	153	16.2	565
	Very wrong	90.8	766	69.5	730	48.1	449	38.6	289	62.5	2,234	87.4	792	72.9	856	50.6	532	35.3	255	63.1	2,435	81.9	354	75.2	905	58.3	612	49.5	396	65.0	2,267
How wrong do you think it is for someone your age to:																															
Use prescription drugs not prescribed to them?*	Not Wrong at All	n/a	n/a	n/a	n/a	n/a	n/a	n/a	n/a	n/a	n/a	n/a	n/a	n/a	n/a	n/a	n/a	n/a	n/a	n/a	n/a	8.1	35	4.8	58	4.4	46	5.3	42	5.2	181
	A Little Bit Wrong	n/a	n/a	n/a	n/a	n/a	n/a	n/a	n/a	n/a	n/a	n/a	n/a	n/a	n/a	n/a	n/a	n/a	n/a	n/a	n/a	1.6	7	2.8	33	3.9	41	4.0	32	3.2	113
	Wrong	n/a	n/a	n/a	n/a	n/a	n/a	n/a	n/a	n/a	n/a	n/a	n/a	n/a	n/a	n/a	n/a	n/a	n/a	n/a	n/a	10.2	44	14.9	179	20.3	213	18.9	151	16.9	587
	Very wrong	n/a	n/a	n/a	n/a	n/a	n/a	n/a	n/a	n/a	n/a	n/a	n/a	n/a	n/a	n/a	n/a	n/a	n/a	n/a	n/a	80.0	345	77.5	930	71.5	751	71.8	574	74.7	2,600

*The Pennsylvania Youth Survey (PAYS) was significantly revised from 2021 to 2023. Trend data are reported in this report when the data are comparable. When cells include an "n/a" notation, it means the question was either not asked in a previous administration or the question was revised in a way that the 2023 data are not directly comparable. Please note that any question with an * at the end designates a question and/or response option that was part of this 2023 survey revision. Please see Appendix B of your Profile Report for a description of changes

Peer-Individual: Friend/Peer Perception of Use

Question	Response	County 2019										County 2021										County 2023									
		6th		8th		10th		12th		Total		6th		8th		10th		12th		Total		6th		8th		10th		12th		Total	
		%	n	%	n	%	n	%	n	%	n	%	n	%	n	%	n	%	n	%	n	%	n	%	n	%	n	%	n	%	n
How do you feel about someone your age:																															
Having one or two drinks of an alcoholic beverage (beer, wine, hard liquor) nearly every day?	Strongly disapprove	82.2	846	66.6	751	51.3	503	46.6	368	62.8	2,468	83.0	896	72.0	915	58.8	649	51.1	387	67.6	2,847	85.1	473	81.8	1,055	70.6	798	65.5	574	75.3	2,900
	Somewhat disapprove	5.1	52	14.5	163	18.3	179	20.5	162	14.2	556	5.8	63	13.7	174	19.1	211	18.5	140	14.0	588	4.9	27	8.0	103	12.2	138	13.5	118	10.0	386
	Neither approve or disapprove	4.2	43	9.6	108	21.3	209	26.2	207	14.4	567	4.1	44	9.0	115	17.0	188	21.9	166	12.2	513	3.8	21	7.3	94	13.1	148	16.4	144	10.6	407
	Approve	0.9	9	1.4	16	2.6	25	2.8	22	1.8	72	0.5	5	0.8	10	1.4	15	4.1	31	1.4	61	0.4	2	0.8	10	1.2	13	2.4	21	1.2	46
	Don't know/ Can't say	7.7	79	8.0	90	6.5	64	3.9	31	6.7	264	6.6	71	4.5	57	3.7	41	4.4	33	4.8	202	5.9	33	2.2	28	2.9	33	2.3	20	3.0	114
How do you feel about someone your age:																															
Using marijuana once a month or more?	Strongly disapprove	88.8	909	68.7	776	46.8	457	36.3	287	62.0	2,429	86.4	916	77.0	973	52.0	573	38.1	287	65.8	2,749	86.5	466	83.4	1,058	63.1	705	52.3	453	70.7	2,682
	Somewhat disapprove	2.7	28	11.9	135	14.3	140	13.0	103	10.4	406	4.6	49	7.7	97	15.3	168	14.5	109	10.1	423	3.5	19	7.2	91	13.8	154	10.9	94	9.4	358
	Neither approve or disapprove	2.1	22	9.3	105	21.6	211	31.1	246	14.9	584	2.2	23	8.3	105	20.3	223	27.6	208	13.4	559	4.1	22	6.2	79	15.6	174	22.6	196	12.4	471
	Approve	0.5	5	4.9	55	10.9	106	16.1	127	7.5	293	0.5	5	2.7	34	9.0	99	15.8	119	6.2	257	0.2	1	1.3	17	4.9	55	11.8	102	4.6	175
	Don't know/ Can't say	5.9	60	5.2	59	6.4	62	3.4	27	5.3	208	6.3	67	4.4	55	3.5	38	4.0	30	4.5	190	5.8	31	1.9	24	2.7	30	2.4	21	2.8	106
How wrong do your friends feel it would be for YOU to:																															
Have one or two drinks of an alcoholic beverage nearly every day?	Not Wrong at All	6.9	58	5.6	58	12.5	116	14.2	104	9.5	336	8.5	77	9.5	110	10.6	112	18.7	133	11.3	432	15.4	64	9.4	113	9.8	102	11.5	92	10.7	371
	A Little Bit Wrong	4.2	35	10.8	112	19.2	178	23.1	169	14.0	494	4.3	39	11.7	135	17.6	186	18.7	133	12.9	493	5.3	22	7.8	94	15.2	159	13.5	108	11.1	383
	Wrong	12.7	106	22.1	230	25.8	239	23.6	173	21.2	748	15.8	143	23.2	267	26.0	275	28.6	203	23.2	888	16.1	67	20.0	240	25.5	267	28.2	225	23.1	799
	Very wrong	76.2	636	61.5	639	42.5	394	39.1	286	55.3	1,955	71.3	645	55.6	641	45.7	483	34.0	242	52.6	2,011	63.2	263	62.7	751	49.5	518	46.8	374	55.1	1,906
How wrong do your friends feel it would be for YOU to:																															
Use tobacco?	Not Wrong at All	6.8	57	4.9	51	9.5	88	14.4	105	8.5	301	8.6	77	9.7	112	10.9	115	16.6	118	11.1	422	14.7	61	9.5	113	10.0	105	11.2	89	10.7	368
	A Little Bit Wrong	1.8	15	6.6	69	12.6	117	14.7	107	8.7	308	2.0	18	7.2	83	11.5	121	14.2	101	8.5	323	1.9	8	4.7	56	10.0	104	12.5	99	7.7	267
	Wrong	9.9	83	19.0	198	26.3	244	22.5	164	19.5	689	11.2	101	18.5	212	22.2	234	25.4	180	19.1	727	12.8	53	15.8	189	23.4	245	24.9	198	19.9	685
	Very wrong	81.4	680	69.5	724	51.7	480	48.4	353	63.3	2,237	78.2	702	64.6	742	55.4	584	43.8	311	61.4	2,339	70.5	292	70.0	837	56.6	591	51.4	409	61.7	2,129
How wrong do your friends feel it would be for YOU to:																															
Use marijuana?	Not Wrong at All	6.5	54	8.6	90	18.4	170	26.6	194	14.4	508	8.3	74	10.8	124	18.3	193	29.8	211	15.8	602	15.1	62	10.4	124	14.8	154	20.0	159	14.5	499
	A Little Bit Wrong	1.8	15	9.2	96	19.4	179	21.0	153	12.6	443	1.9	17	7.9	91	16.1	170	18.8	133	10.8	411	2.9	12	6.1	73	12.7	132	15.1	120	9.8	337
	Wrong	7.7	64	15.2	158	19.6	181	17.6	128	15.1	531	9.5	85	16.5	189	17.8	188	20.3	144	15.9	606	10.5	43	14.0	167	19.6	204	21.4	170	17.0	584
	Very wrong	84.0	699	67.0	698	42.7	395	34.8	254	58.0	2,046	80.3	716	64.8	744	47.9	506	31.1	220	57.5	2,186	71.5	294	69.5	830	52.9	551	43.5	346	58.7	2,021
How wrong do your friends feel it would be for YOU to:																															
Use prescription drugs not prescribed to you?	Not Wrong at All	6.4	53	4.7	48	7.9	73	7.0	51	6.4	225	8.6	76	9.0	103	8.3	87	10.9	77	9.0	343	15.0	62	8.6	102	8.3	86	8.0	64	9.1	314
	A Little Bit Wrong	1.8	15	6.3	65	9.1	84	10.2	74	6.8	238	3.3	29	5.7	65	7.6	80	10.5	74	6.5	248	1.9	8	4.2	50	6.8	70	6.1	49	5.1	177
	Wrong	10.0	83	17.8	183	22.9	211	20.2	147	17.8	624	10.5	93	17.5	201	20.1	211	22.3	158	17.5	663	12.1	50	15.5	185	20.8	216	23.7	189	18.6	640
	Very wrong	81.7	675	71.2	732	60.1	554	62.6	455	69.0	2,416	77.7	689	67.9	779	64.0	673	56.3	398	66.9	2,539	70.9	293	71.7	854	64.1	665	62.2	496	67.1	2,308

Peer-Individual: Friend/Peer Perception of Use (continued)

Question	Response	County 2019										County 2021										County 2023										
		6th		8th		10th		12th		Total		6th		8th		10th		12th		Total		6th		8th		10th		12th		Total		
		%	n	%	n	%	n	%	n	%	n	%	n	%	n	%	n	%	n	%	n	%	n	%	n	%	n	%	n	%	n	
How wrong do your friends feel it would be for YOU to:																																
Use an electronic vapor product such as vape or e-cigarette?*	Not Wrong at All	n/a	n/a	n/a	n/a	n/a	n/a	n/a	n/a	n/a	n/a	n/a	n/a	n/a	n/a	n/a	n/a	n/a	n/a	n/a	n/a	n/a	15.0	62	11.1	132	14.9	154	16.9	135	14.0	483
	A Little Bit Wrong	n/a	n/a	n/a	n/a	n/a	n/a	n/a	n/a	n/a	n/a	n/a	n/a	n/a	n/a	n/a	n/a	n/a	n/a	n/a	n/a	n/a	5.6	23	9.9	118	13.1	136	13.4	107	11.2	384
	Wrong	n/a	n/a	n/a	n/a	n/a	n/a	n/a	n/a	n/a	n/a	n/a	n/a	n/a	n/a	n/a	n/a	n/a	n/a	n/a	n/a	n/a	15.5	64	14.5	173	20.0	207	22.3	178	18.1	622
	Very wrong	n/a	n/a	n/a	n/a	n/a	n/a	n/a	n/a	n/a	n/a	n/a	n/a	n/a	n/a	n/a	n/a	n/a	n/a	n/a	n/a	n/a	63.9	264	64.5	770	52.1	540	47.3	377	56.7	1,951

Peer-Individual Risk Factor: Perceived Risk of Drug Use

Question	Response	County 2019										County 2021										County 2023									
		6th		8th		10th		12th		Total		6th		8th		10th		12th		Total		6th		8th		10th		12th		Total	
		%	n	%	n	%	n	%	n	%	n	%	n	%	n	%	n	%	n	%	n	%	n	%	n	%	n	%	n	%	n
How much do you think people risk harming themselves if they:																															
Take one or two drinks of an alcoholic beverage (beer, wine, hard liquor) nearly every day?	No risk	24.8	207	13.7	143	15.8	147	14.1	105	16.9	602	23.2	210	16.3	191	11.1	117	16.5	119	16.5	637	18.3	78	8.1	98	5.3	55	6.1	49	8.1	280
	Slight risk	13.9	116	16.8	175	17.9	167	19.3	144	16.9	602	19.9	180	20.5	240	21.0	221	21.2	153	20.6	794	13.1	56	13.8	167	14.6	152	10.1	81	13.1	456
	Moderate risk	21.6	180	27.7	289	32.0	298	30.3	226	27.9	993	22.3	202	29.8	349	31.1	327	30.6	221	28.5	1,099	27.4	117	29.8	359	29.2	305	29.7	238	29.3	1,019
	Great risk	39.8	332	41.7	435	34.3	319	36.3	271	38.2	1,357	34.7	314	33.5	393	36.7	386	31.7	229	34.3	1,322	41.2	176	48.3	582	51.0	532	54.1	433	49.5	1,723
How much do you think people risk harming themselves if they:																															
Take five or more drinks of an alcoholic beverage (beer, wine, hard liquor) once or twice a week?	No risk	24.5	204	11.4	119	12.8	119	12.2	91	15.0	533	22.1	199	14.5	170	9.9	104	12.7	92	14.7	565	17.3	73	6.9	83	4.4	46	4.4	35	6.8	237
	Slight risk	9.9	82	11.1	116	15.2	142	16.2	121	13.0	461	12.1	109	14.4	169	15.1	159	17.9	129	14.7	566	9.5	40	8.2	99	9.6	100	8.2	66	8.8	305
	Moderate risk	23.9	199	32.0	334	32.0	298	30.3	226	29.7	1,057	24.3	219	29.2	342	33.1	348	32.8	237	29.8	1,146	22.5	95	28.5	342	29.9	312	29.2	234	28.4	983
	Great risk	41.6	346	45.6	476	40.0	373	41.4	309	42.3	1,504	41.4	373	41.8	490	41.8	439	36.6	264	40.7	1,566	50.8	215	56.4	677	56.0	584	58.2	466	56.0	1,942
How much do you think people risk harming themselves if they:																															
Smoke one or more packs of cigarettes per day?	No risk	23.4	195	10.4	109	11.5	107	12.4	92	14.2	503	21.9	196	14.2	166	8.7	91	13.1	94	14.3	547	16.4	70	6.9	83	4.2	44	4.8	38	6.8	235
	Slight risk	5.6	47	6.8	71	8.3	77	7.4	55	7.0	250	7.1	64	7.0	82	8.2	86	9.6	69	7.9	301	5.9	25	3.1	37	5.3	55	3.5	28	4.2	145
	Moderate risk	12.8	107	16.8	175	16.9	158	15.9	118	15.7	558	14.3	128	17.6	205	18.2	190	17.1	123	16.9	646	12.2	52	15.6	187	14.6	152	15.0	120	14.8	511
	Great risk	58.2	486	66.0	689	63.3	591	64.2	475	63.1	2,241	56.7	508	61.2	715	64.8	677	60.2	432	61.0	2,332	65.5	279	74.3	889	75.9	789	76.7	613	74.3	2,570
How much do you think people risk harming themselves if they:																															
Try marijuana once or twice?	No risk	26.6	220	20.3	211	34.7	323	41.6	309	30.0	1,063	26.7	237	23.8	277	32.6	342	44.6	321	30.8	1,177	20.0	84	13.9	167	21.1	219	29.4	235	20.4	705
	Slight risk	14.3	118	23.0	239	27.1	253	26.0	193	22.7	803	20.0	178	25.1	293	32.4	340	26.5	191	26.2	1,002	19.7	83	24.7	296	26.9	279	23.9	191	24.6	849
	Moderate risk	21.0	174	24.0	250	17.3	161	15.5	115	19.8	700	20.2	180	20.7	241	14.5	152	14.0	101	17.6	674	19.7	83	24.2	290	19.4	201	15.3	122	20.1	696
	Great risk	38.2	316	32.7	340	20.9	195	16.8	125	27.6	976	33.1	294	30.4	355	20.4	214	14.9	107	25.4	970	40.6	171	37.3	447	32.6	338	31.4	251	34.9	1,207

*The Pennsylvania Youth Survey (PAYS) was significantly revised from 2021 to 2023. Trend data are reported in this report when the data are comparable. When cells include an "n/a" notation, it means the question was either not asked in a previous administration or the question was revised in a way that the 2023 data are not directly comparable. Please note that any question with an * at the end designates a question and/or response option that was part of this 2023 survey revision. Please see Appendix B of your Profile Report for a description of changes

Peer-Individual Risk Factor: Perceived Risk of Drug Use (continued)

Question	Response	County 2019										County 2021										County 2023									
		6th		8th		10th		12th		Total		6th		8th		10th		12th		Total		6th		8th		10th		12th		Total	
		%	n	%	n	%	n	%	n	%	n	%	n	%	n	%	n	%	n	%	n	%	n	%	n	%	n	%	n	%	n
How much do you think people risk harming themselves if they:																															
Use marijuana once or twice a week?	No risk	24.2	199	16.7	174	24.5	228	31.7	235	23.6	836	23.3	206	18.5	216	19.3	202	28.8	208	21.8	832	18.9	80	8.9	106	11.3	117	16.0	128	12.5	431
	Slight risk	7.8	64	14.9	155	21.1	197	22.6	168	16.5	584	9.6	85	12.8	149	23.4	245	26.8	194	17.6	673	8.7	37	10.8	129	17.2	178	18.8	150	14.3	494
	Moderate risk	19.3	159	23.5	245	27.6	257	22.0	163	23.3	824	23.6	209	25.9	302	28.3	297	24.3	176	25.7	984	19.1	81	28.7	343	27.9	289	26.6	213	26.8	926
	Great risk	48.8	402	44.9	468	26.8	250	23.7	176	36.6	1,296	43.6	386	42.8	499	29.0	304	20.1	145	34.9	1,334	53.2	225	51.7	618	43.6	452	38.6	309	46.4	1,604
How much do you think people risk harming themselves if they:																															
Use marijuana regularly?	No risk	23.6	193	13.7	142	17.8	166	22.5	166	18.9	667	22.8	200	16.0	186	13.8	144	19.1	138	17.6	668	17.8	75	7.6	91	7.2	74	9.6	77	9.2	317
	Slight risk	3.3	27	6.5	68	15.7	146	17.7	131	10.5	372	3.3	29	6.6	76	14.2	148	21.6	156	10.8	409	5.7	24	4.4	52	10.3	106	12.8	103	8.3	285
	Moderate risk	6.4	52	15.8	164	21.2	198	23.0	170	16.6	584	9.5	83	14.3	166	21.1	221	24.1	174	16.9	644	9.5	40	12.9	154	20.6	213	23.8	191	17.3	598
	Great risk	66.7	545	64.0	666	45.3	422	36.8	272	54.0	1,905	64.5	566	63.1	731	50.9	532	35.1	253	54.7	2,082	67.0	282	75.1	897	62.0	641	53.7	431	65.2	2,251
How much do you think people risk harming themselves if they:																															
Use prescription drugs that are not prescribed to them?	No risk	22.7	188	10.2	106	10.4	97	10.0	74	13.1	465	21.5	192	12.9	151	7.6	79	10.4	75	13.0	497	17.3	73	6.7	80	4.0	42	4.0	32	6.6	227
	Slight risk	6.2	51	9.3	97	8.7	81	7.0	52	7.9	281	5.8	52	6.7	78	6.7	70	8.2	59	6.8	259	4.0	17	4.6	55	6.4	67	4.1	33	5.0	172
	Moderate risk	16.9	140	23.7	246	21.6	201	19.9	148	20.8	735	15.4	137	20.3	237	21.5	224	20.1	145	19.4	743	15.4	65	17.7	211	20.3	211	19.1	153	18.5	640
	Great risk	54.2	449	56.8	591	59.2	550	63.1	469	58.2	2,059	57.3	511	60.1	701	64.2	669	61.3	442	60.8	2,323	63.3	267	71.0	848	69.3	721	72.7	581	69.9	2,417
How much do you think people risk harming themselves if they:																															
Use an electronic vapor product such as vape or e-cigarette once or twice a day?*	No risk	n/a	n/a	n/a	n/a	n/a	n/a	n/a	n/a	n/a	n/a	n/a	n/a	n/a	n/a	n/a	n/a	n/a	n/a	n/a	n/a	18.6	79	8.1	97	6.0	62	7.9	63	8.7	301
	Slight risk	n/a	n/a	n/a	n/a	n/a	n/a	n/a	n/a	n/a	n/a	n/a	n/a	n/a	n/a	n/a	n/a	n/a	n/a	n/a	n/a	9.4	40	10.1	121	14.3	149	11.5	92	11.6	402
	Moderate risk	n/a	n/a	n/a	n/a	n/a	n/a	n/a	n/a	n/a	n/a	n/a	n/a	n/a	n/a	n/a	n/a	n/a	n/a	n/a	n/a	20.7	88	25.4	305	28.4	295	28.3	226	26.4	914
	Great risk	n/a	n/a	n/a	n/a	n/a	n/a	n/a	n/a	n/a	n/a	n/a	n/a	n/a	n/a	n/a	n/a	n/a	n/a	n/a	n/a	51.3	218	56.5	678	51.3	534	52.3	418	53.3	1,848

*The Pennsylvania Youth Survey (PAYS) was significantly revised from 2021 to 2023. Trend data are reported in this report when the data are comparable. When cells include an "n/a" notation, it means the question was either not asked in a previous administration or the question was revised in a way that the 2023 data are not directly comparable. Please note that any question with an * at the end designates a question and/or response option that was part of this 2023 survey revision. Please see Appendix B of your Profile Report for a description of changes

Peer-Individual Risk Factor: Rebelliousness																															
Question	Response	County 2019										County 2021										County 2023									
		6th		8th		10th		12th		Total		6th		8th		10th		12th		Total		6th		8th		10th		12th		Total	
		%	n	%	n	%	n	%	n	%	n	%	n	%	n	%	n	%	n	%	n	%	n	%	n	%	n	%	n	%	n
I like to see how much I can get away with.	Very false	75.7	647	58.5	610	50.9	476	51.5	386	59.2	2,119	74.8	693	55.5	651	52.2	550	52.8	380	58.7	2,274	70.0	299	56.8	688	49.7	524	55.0	445	55.9	1,956
	Somewhat false	15.4	132	24.0	250	26.7	250	25.9	194	23.1	826	15.8	146	24.7	289	26.9	283	22.8	164	22.8	882	17.1	73	24.3	295	27.1	286	24.7	200	24.4	854
	Somewhat true	7.1	61	15.1	157	17.4	163	18.3	137	14.5	518	8.0	74	16.4	192	18.0	190	20.4	147	15.6	603	10.3	44	14.9	181	17.5	184	16.9	137	15.6	546
	Very true	1.8	15	2.5	26	4.9	46	4.3	32	3.3	119	1.4	13	3.4	40	2.8	30	4.0	29	2.9	112	2.6	11	4.0	48	5.7	60	3.3	27	4.2	146
I ignore the rules that get in my way.	Very false	77.7	668	64.7	683	57.2	534	56.6	422	64.2	2,307	76.2	703	60.8	713	56.9	600	56.5	407	62.6	2,423	69.9	299	59.9	726	55.9	590	62.3	501	60.4	2,116
	Somewhat false	14.9	128	22.1	233	26.2	245	28.2	210	22.7	816	16.7	154	25.7	301	28.7	302	25.3	182	24.3	939	20.1	86	26.3	319	27.9	295	22.1	178	25.1	878
	Somewhat true	5.9	51	10.5	111	13.0	121	12.5	93	10.5	376	5.9	54	10.6	124	12.8	135	13.2	95	10.5	408	8.4	36	11.1	135	13.0	137	13.4	108	11.9	416
	Very true	1.5	13	2.7	28	3.6	34	2.8	21	2.7	96	1.3	12	2.9	34	1.6	17	5.0	36	2.6	99	1.6	7	2.7	33	3.2	34	2.1	17	2.6	91
I do the opposite of what people tell me, just to get them mad.	Very false	77.1	666	65.9	693	64.4	600	68.1	509	68.7	2,468	73.1	671	64.1	750	62.4	656	67.9	486	66.5	2,563	67.3	288	63.6	766	59.9	629	69.3	560	64.3	2,243
	Somewhat false	14.9	129	21.0	221	21.9	204	20.2	151	19.6	705	16.6	152	21.4	250	26.1	275	21.6	155	21.6	832	16.1	69	21.3	256	24.4	256	19.8	160	21.2	741
	Somewhat true	6.6	57	10.2	107	10.6	99	9.2	69	9.2	332	8.5	78	10.9	128	9.7	102	8.0	57	9.5	365	11.7	50	10.7	129	11.7	123	9.3	75	10.8	377
	Very true	1.4	12	2.9	30	3.0	28	2.4	18	2.4	88	1.9	17	3.6	42	1.8	19	2.5	18	2.5	96	4.9	21	4.4	53	4.0	42	1.6	13	3.7	129

Peer-Individual Risk Factor: Depressive Symptoms																															
Question	Response	County 2019										County 2021										County 2023									
		6th		8th		10th		12th		Total		6th		8th		10th		12th		Total		6th		8th		10th		12th		Total	
		%	n	%	n	%	n	%	n	%	n	%	n	%	n	%	n	%	n	%	n	%	n	%	n	%	n	%	n	%	n
In the past 12 months, have you felt depressed or sad MOST days, even if you felt OK sometimes?	NO!	47.7	413	40.4	425	37.1	345	35.6	265	40.3	1,448	43.2	399	39.1	457	29.0	302	33.4	240	36.3	1,398	30.0	131	37.3	450	30.2	319	33.0	267	33.3	1,167
	no	20.9	181	22.7	239	26.7	248	24.8	185	23.7	853	21.5	199	24.0	280	24.9	260	27.1	195	24.2	934	28.0	122	26.3	318	32.3	341	31.6	255	29.5	1,036
	yes	20.7	179	22.2	234	21.2	197	25.2	188	22.2	798	24.1	223	23.4	274	28.1	293	24.5	176	25.1	966	30.5	133	24.9	300	24.6	260	25.2	204	25.6	897
	YES!	10.7	93	14.6	154	15.1	140	14.4	107	13.7	494	11.1	103	13.5	158	18.0	188	15.0	108	14.4	557	11.5	50	11.5	139	12.8	135	10.1	82	11.6	406
Sometimes I think that life is not worth it.	NO!	64.2	557	52.7	555	49.7	462	49.6	372	54.0	1,946	57.6	531	50.2	588	42.8	449	44.2	318	48.9	1,886	47.8	206	53.7	648	44.9	473	49.0	393	49.2	1,720
	no	16.6	144	22.5	237	22.9	213	23.6	177	21.4	771	19.3	178	23.1	271	25.5	267	25.9	186	23.4	902	25.8	111	23.2	280	30.1	317	29.4	236	27.0	944
	yes	14.4	125	15.4	162	18.6	173	20.4	153	17.0	613	16.2	149	18.1	212	20.7	217	18.6	134	18.4	712	15.8	68	16.3	196	17.3	182	14.2	114	16.0	560
	YES!	4.8	42	9.5	100	8.7	81	6.4	48	7.5	271	6.9	64	8.5	100	11.0	115	11.3	81	9.3	360	10.7	46	6.8	82	7.8	82	7.4	59	7.7	269
At times, I think I am no good at all.	NO!	52.5	456	43.2	455	40.4	375	39.8	298	44.0	1,584	44.3	408	41.0	480	34.5	362	35.9	258	39.1	1,508	33.3	143	41.7	501	36.3	383	39.2	315	38.5	1,342
	no	18.6	162	21.6	228	21.2	197	22.3	167	20.9	754	22.0	202	22.8	267	22.2	233	23.0	165	22.5	867	24.0	103	23.0	277	28.1	296	27.2	219	25.6	895
	yes	20.0	174	21.5	227	26.3	244	27.6	207	23.7	852	23.3	214	25.4	297	29.3	307	27.7	199	26.4	1,017	29.8	128	25.1	302	26.1	275	24.8	199	25.9	904
	YES!	8.9	77	13.7	144	12.2	113	10.3	77	11.4	411	10.4	96	10.8	127	13.9	146	13.4	96	12.1	465	13.0	56	10.1	122	9.5	100	8.8	71	10.0	349
All in all, I am inclined to think that I am a failure.	NO!	62.5	539	50.4	529	48.1	444	48.5	363	52.3	1,875	56.4	517	48.9	572	41.4	432	42.1	300	47.4	1,821	46.0	197	50.8	611	44.8	470	47.5	382	47.6	1,660
	no	19.5	168	25.5	268	27.7	256	26.3	197	24.8	889	21.5	197	25.8	302	28.5	298	28.5	203	26.0	1,000	25.9	111	26.4	317	30.8	323	30.2	243	28.5	994
	yes	12.2	105	13.6	143	14.7	136	17.6	132	14.4	516	14.4	132	15.2	178	18.6	194	18.8	134	16.6	638	18.2	78	15.5	187	16.2	170	15.2	122	16.0	557
	YES!	5.9	51	10.4	109	9.4	87	7.6	57	8.5	304	7.6	70	10.1	118	11.5	120	10.7	76	10.0	384	9.8	42	7.3	88	8.2	86	7.1	57	7.8	273

Peer-Individual Risk Factor: Sensation Seeking

Question	Response	County 2019										County 2021										County 2023									
		6th		8th		10th		12th		Total		6th		8th		10th		12th		Total		6th		8th		10th		12th		Total	
		%	n	%	n	%	n	%	n	%	n	%	n	%	n	%	n	%	n	%	n	%	n	%	n	%	n	%	n	%	n
How many times have you:																															
Done what feels good no matter what?	Never	62.4	481	62.7	616	51.9	471	46.7	342	56.3	1,910	58.8	499	51.1	567	48.6	495	41.5	295	50.3	1,856	48.5	197	44.8	512	39.1	401	40.5	321	42.5	1,431
	I've done it, but not in the past year	12.7	98	9.8	96	13.8	125	12.0	88	12.0	407	12.4	105	14.5	161	13.0	132	15.0	107	13.7	505	16.3	66	12.1	138	13.1	134	12.0	95	12.9	433
	Less than once a month	5.8	45	7.1	70	12.6	114	14.5	106	9.9	335	6.1	52	9.4	104	13.9	142	15.5	110	11.1	408	6.2	25	11.2	128	12.8	131	14.9	118	11.9	402
	About once a month	4.4	34	6.3	62	6.3	57	9.5	70	6.6	223	4.6	39	6.6	73	8.9	91	9.0	64	7.2	267	5.2	21	7.8	89	10.2	105	11.5	91	9.1	306
	2 or 3 times a month	4.7	36	5.9	58	7.2	65	6.5	48	6.1	207	5.8	49	6.0	66	7.1	72	8.0	57	6.6	244	8.9	36	10.2	117	10.6	109	9.5	75	10.0	337
	Once a week or more	10.0	77	8.1	80	8.3	75	10.8	79	9.2	311	12.3	104	12.4	138	8.5	87	11.0	78	11.0	407	15.0	61	13.8	158	14.1	145	11.7	93	13.6	457
How many times have you:																															
Done something dangerous because someone dared you to do it?	Never	78.9	648	67.9	701	59.9	548	58.9	434	66.5	2,331	75.0	660	62.0	698	58.9	612	57.6	412	63.4	2,382	75.8	323	60.3	720	57.7	601	63.5	508	62.2	2,152
	I've done it, but not in the past year	11.7	96	16.4	169	19.3	177	19.5	144	16.7	586	14.9	131	18.7	210	22.9	238	21.7	155	19.5	734	14.8	63	19.3	231	20.3	212	19.6	157	19.2	663
	Less than once a month	4.0	33	6.6	68	11.7	107	12.1	89	8.5	297	5.0	44	8.5	96	9.4	98	11.5	82	8.5	320	3.8	16	9.8	117	12.0	125	8.5	68	9.4	326
	About once a month	1.7	14	3.7	38	3.7	34	4.9	36	3.5	122	2.6	23	4.4	50	4.1	43	4.3	31	3.9	147	3.1	13	5.4	65	4.2	44	5.9	47	4.9	169
	2 or 3 times a month	2.2	18	3.2	33	3.2	29	2.6	19	2.8	99	1.3	11	4.6	52	3.1	32	2.7	19	3.0	114	0.7	3	2.8	33	3.6	37	1.6	13	2.5	86
	Once a week or more	1.5	12	2.3	24	2.2	20	2.0	15	2.0	71	1.3	11	1.7	19	1.5	16	2.2	16	1.6	62	1.9	8	2.3	28	2.2	23	0.9	7	1.9	66
How many times have you:																															
Done crazy things even if they are a little dangerous?	Never	64.9	531	56.7	587	46.1	423	47.1	345	53.8	1,886	62.0	549	50.0	565	46.3	478	44.4	316	50.7	1,908	62.7	264	48.2	573	45.9	480	52.9	424	50.4	1,741
	I've done it, but not in the past year	20.2	165	19.8	205	24.1	221	22.5	165	21.6	756	21.3	189	21.1	238	26.2	271	23.5	167	23.0	865	18.8	79	21.3	253	20.1	210	18.7	150	20.0	692
	Less than once a month	6.0	49	8.1	84	14.6	134	14.1	103	10.6	370	7.6	67	11.3	128	12.7	131	16.0	114	11.7	440	5.5	23	13.5	160	14.4	151	13.7	110	12.9	444
	About once a month	3.5	29	5.6	58	6.6	61	7.8	57	5.9	205	3.3	29	6.9	78	7.1	73	6.9	49	6.1	229	4.5	19	7.6	90	8.2	86	8.1	65	7.5	260
	2 or 3 times a month	2.2	18	4.9	51	4.6	42	4.8	35	4.2	146	2.9	26	6.5	74	4.1	42	4.8	34	4.7	176	2.9	12	5.3	63	6.0	63	4.5	36	5.0	174
	Once a week or more	3.2	26	4.9	51	4.0	37	3.7	27	4.0	141	2.9	26	4.2	47	3.7	38	4.4	31	3.8	142	5.7	24	4.1	49	5.3	55	2.0	16	4.2	144

Peer-Individual Risk Factor: Rewards for Antisocial Behavior

Question	Response	County 2019										County 2021										County 2023									
		6th		8th		10th		12th		Total		6th		8th		10th		12th		Total		6th		8th		10th		12th		Total	
		%	n	%	n	%	n	%	n	%	n	%	n	%	n	%	n	%	n	%	n	%	n	%	n	%	n	%	n	%	n
What are the chances you would be seen as cool if you:																															
Carried a handgun?	No or very little chance	90.1	730	85.0	881	86.8	805	89.0	656	87.5	3,072	87.8	776	82.4	938	86.1	904	85.0	608	85.2	3,226	87.0	355	80.0	962	77.8	801	82.5	651	80.8	2,769
	Little chance	4.0	32	7.1	74	6.7	62	6.1	45	6.1	213	5.3	47	9.8	112	7.4	78	8.8	63	7.9	300	7.4	30	10.2	123	11.6	119	9.8	77	10.2	349
	Some chance	1.9	15	4.5	47	3.9	36	3.5	26	3.5	124	3.7	33	3.5	40	3.4	36	3.4	24	3.5	133	3.4	14	5.7	69	6.2	64	4.2	33	5.2	180
	Pretty good chance	1.7	14	2.0	21	1.3	12	0.7	5	1.5	52	1.8	16	2.5	28	2.0	21	1.8	13	2.1	78	1.5	6	2.6	31	2.2	23	1.9	15	2.2	75
	Very good chance	2.3	19	1.4	14	1.3	12	0.7	5	1.4	50	1.4	12	1.8	20	1.0	11	1.0	7	1.3	50	0.7	3	1.4	17	2.2	23	1.6	13	1.6	56
What are the chances you would be seen as cool if you:																															
Began drinking alcoholic beverages regularly, that is, at least once or twice a month?	No or very little chance	89.7	723	79.9	821	67.6	624	64.6	475	75.7	2,643	87.2	772	76.6	872	70.4	739	69.0	492	76.0	2,875	86.2	351	79.4	953	66.2	681	67.5	531	73.5	2,516
	Little chance	5.5	44	9.5	98	13.2	122	15.2	112	10.8	376	6.6	58	12.4	141	13.9	146	13.3	95	11.6	440	7.4	30	11.1	133	15.6	161	14.2	112	12.7	436
	Some chance	1.5	12	6.8	70	9.4	87	9.3	68	6.8	237	2.9	26	5.9	67	8.3	87	9.7	69	6.6	249	3.4	14	5.1	61	9.6	99	10.2	80	7.4	254
	Pretty good chance	1.4	11	2.8	29	6.3	58	8.2	60	4.5	158	1.5	13	3.3	37	5.7	60	5.2	37	3.9	147	1.5	6	2.7	32	5.9	61	5.7	45	4.2	144
	Very good chance	2.0	16	1.0	10	3.5	32	2.7	20	2.2	78	1.8	16	1.8	21	1.6	17	2.8	20	2.0	74	1.5	6	1.8	21	2.6	27	2.4	19	2.1	73
What are the chances you would be seen as cool if you:																															
Smoked cigarettes?	No or very little chance	90.6	732	84.7	874	82.5	762	81.7	602	84.8	2,970	87.8	776	78.7	895	80.0	841	83.8	599	82.1	3,111	87.0	354	81.9	982	75.9	781	78.8	618	80.0	2,735
	Little chance	4.3	35	6.5	67	9.5	88	10.0	74	7.5	264	5.2	46	11.3	128	9.1	96	8.7	62	8.8	332	7.6	31	9.3	112	12.1	124	11.6	91	10.5	358
	Some chance	1.0	8	5.1	53	4.4	41	4.9	36	3.9	138	3.2	28	4.7	53	5.9	62	4.3	31	4.6	174	2.0	8	4.1	49	6.7	69	5.2	41	4.9	167
	Pretty good chance	1.5	12	2.6	27	2.3	21	2.6	19	2.3	79	2.4	21	2.9	33	2.8	29	2.2	16	2.6	99	2.0	8	2.3	27	3.1	32	2.7	21	2.6	88
	Very good chance	2.6	21	1.1	11	1.3	12	0.8	6	1.4	50	1.5	13	2.5	28	2.2	23	1.0	7	1.9	71	1.5	6	2.4	29	2.2	23	1.7	13	2.1	71
What are the chances you would be seen as cool if you:																															
Used marijuana?	No or very little chance	91.5	734	76.5	789	61.0	561	57.7	423	71.9	2,507	88.9	780	75.7	856	66.2	694	62.7	445	73.7	2,775	89.9	363	79.5	952	64.1	658	62.8	494	72.3	2,467
	Little chance	2.9	23	8.9	92	10.9	100	14.1	103	9.1	318	4.3	38	9.6	109	11.6	122	12.8	91	9.6	360	4.7	19	7.9	95	12.2	125	14.0	110	10.2	349
	Some chance	2.0	16	7.5	77	10.8	99	12.8	94	8.2	286	2.9	25	5.0	56	9.9	104	11.5	82	7.1	267	1.5	6	6.2	74	11.2	115	10.9	86	8.2	281
	Pretty good chance	1.5	12	3.5	36	10.7	98	8.5	62	6.0	208	1.9	17	5.8	66	7.1	74	8.5	60	5.8	217	2.2	9	3.8	45	8.2	84	8.4	66	6.0	204
	Very good chance	2.1	17	3.6	37	6.7	62	7.0	51	4.8	167	1.9	17	3.9	44	5.2	54	4.5	32	3.9	147	1.7	7	2.7	32	4.3	44	3.8	30	3.3	113

Peer-Individual Risk Factor: Interaction with Antisocial Peers

Question	Response	County 2019										County 2021										County 2023									
		6th		8th		10th		12th		Total		6th		8th		10th		12th		Total		6th		8th		10th		12th		Total	
		%	n	%	n	%	n	%	n	%	n	%	n	%	n	%	n	%	n	%	n	%	n	%	n	%	n	%	n	%	n
Think of up to four of your best friends (the friends you feel closest to). In the past 12 months, how many of your best friends have:																															
Been arrested?	None	98.2	805	93.5	974	91.9	852	92.1	679	93.9	3,310	99.2	879	97.2	1,122	96.9	1,016	95.2	681	97.2	3,698	97.6	402	96.3	1,152	95.6	988	96.8	764	96.4	3,306
	1	1.3	11	3.4	35	5.0	46	5.7	42	3.8	134	0.7	6	1.9	22	2.3	24	2.7	19	1.9	71	1.2	5	2.6	31	2.8	29	2.3	18	2.4	83
	2	0.2	2	1.6	17	1.7	16	1.1	8	1.2	43	0.1	1	0.6	7	0.6	6	1.0	7	0.6	21	0.2	1	0.5	6	1.0	10	0.3	2	0.6	19
	3	0.1	1	1.1	11	0.8	7	0.4	3	0.6	22	0.0	0	0.2	2	0.1	1	0.3	2	0.1	5	0.2	1	0.3	3	0.2	2	0.3	2	0.2	8
	4	0.1	1	0.5	5	0.6	6	0.7	5	0.5	17	0.0	0	0.1	1	0.2	2	0.8	6	0.2	9	0.7	3	0.3	4	0.4	4	0.4	3	0.4	14
Think of up to four of your best friends (the friends you feel closest to). In the past 12 months, how many of your best friends have:																															
Dropped out of school?	None	97.3	797	95.6	992	94.6	876	92.8	684	95.1	3,349	97.3	862	97.6	1,120	96.5	1,009	92.4	657	96.2	3,648	93.4	385	97.4	1,162	94.7	976	95.5	751	95.7	3,274
	1	2.0	16	2.8	29	4.2	39	5.7	42	3.6	126	2.1	19	1.7	20	3.1	32	4.8	34	2.8	105	4.1	17	1.5	18	4.5	46	2.8	22	3.0	103
	2	0.5	4	1.0	10	0.4	4	0.4	3	0.6	21	0.6	5	0.5	6	0.4	4	1.8	13	0.7	28	1.0	4	0.6	7	0.7	7	1.4	11	0.8	29
	3	0.1	1	0.5	5	0.3	3	0.4	3	0.3	12	0.0	0	0.1	1	0.0	0	0.1	1	0.1	2	0.5	2	0.2	2	0.1	1	0.1	1	0.2	6
	4	0.1	1	0.2	2	0.4	4	0.7	5	0.3	12	0.0	0	0.1	1	0.1	1	0.8	6	0.2	8	1.0	4	0.3	4	0.1	1	0.1	1	0.3	10
Think of up to four of your best friends (the friends you feel closest to). In the past 12 months, how many of your best friends have:																															
Stolen or tried to steal a motor vehicle such as a car or motorcycle?	None	99.3	815	96.6	1,006	95.9	883	96.2	710	97.0	3,414	99.1	878	98.5	1,135	98.4	1,032	96.5	689	98.2	3,734	96.6	399	97.1	1,158	97.8	1,008	98.6	774	97.6	3,339
	1	0.5	4	1.5	16	2.7	25	2.8	21	1.9	66	0.6	5	1.1	13	1.3	14	1.7	12	1.2	44	1.9	8	1.6	19	1.3	13	0.6	5	1.3	45
	2	0.0	0	1.1	11	0.9	8	0.5	4	0.7	23	0.2	2	0.2	2	0.1	1	1.0	7	0.3	12	0.5	2	0.7	8	0.7	7	0.1	1	0.5	18
	3	0.2	2	0.6	6	0.1	1	0.1	1	0.3	10	0.1	1	0.0	0	0.0	0	0.0	0	0.0	1	0.5	2	0.3	3	0.0	0	0.3	2	0.2	7
	4	0.0	0	0.2	2	0.4	4	0.3	2	0.2	8	0.0	0	0.2	2	0.2	2	0.8	6	0.3	10	0.5	2	0.3	4	0.3	3	0.4	3	0.4	12
Think of up to four of your best friends (the friends you feel closest to). In the past 12 months, how many of your best friends have:																															
Been suspended from school?	None	82.9	679	77.2	804	80.9	743	86.4	636	81.4	2,862	88.8	784	80.8	931	86.5	906	88.9	634	85.7	3,255	69.0	285	79.5	947	84.7	873	91.1	718	82.5	2,823
	1	12.0	98	13.2	137	11.9	109	9.4	69	11.8	413	8.0	71	11.9	137	9.0	94	6.2	44	9.1	346	19.6	81	12.3	147	9.7	100	5.5	43	10.8	371
	2	2.6	21	5.1	53	4.0	37	2.9	21	3.8	132	1.9	17	4.2	48	2.7	28	2.2	16	2.9	109	7.0	29	4.6	55	3.3	34	1.9	15	3.9	133
	3	1.5	12	1.5	16	1.5	14	0.5	4	1.3	46	0.8	7	1.3	15	0.9	9	1.5	11	1.1	42	2.2	9	1.9	23	1.0	10	0.9	7	1.4	49
	4	1.1	9	3.0	31	1.6	15	0.8	6	1.7	61	0.5	4	1.8	21	1.0	11	1.1	8	1.2	44	2.2	9	1.6	19	1.4	14	0.6	5	1.4	47
Think of up to four of your best friends (the friends you feel closest to). In the past 12 months, how many of your best friends have:																															
Carried a handgun?	None	98.2	801	95.6	995	95.5	882	96.1	709	96.2	3,387	99.2	873	98.2	1,128	96.8	1,011	95.3	676	97.5	3,688	97.6	403	96.3	1,149	96.8	998	97.7	767	96.9	3,317
	1	0.9	7	2.3	24	2.3	21	2.4	18	2.0	70	0.7	6	1.2	14	2.0	21	2.0	14	1.5	55	1.2	5	2.2	26	2.0	21	0.9	7	1.7	59
	2	0.6	5	1.1	11	1.0	9	0.5	4	0.8	29	0.1	1	0.3	3	0.8	8	1.0	7	0.5	19	0.2	1	0.8	9	0.6	6	0.4	3	0.6	19
	3	0.0	0	0.7	7	0.4	4	0.4	3	0.4	14	0.0	0	0.1	1	0.0	0	0.3	2	0.1	3	0.2	1	0.3	3	0.1	1	0.5	4	0.3	9
	4	0.4	3	0.4	4	0.9	8	0.5	4	0.5	19	0.0	0	0.3	3	0.4	4	1.4	10	0.4	17	0.7	3	0.5	6	0.5	5	0.5	4	0.5	18

Peer-Individual Risk Factor: Interaction with Antisocial Peers (continued)

Question	Response	County 2019										County 2021										County 2023									
		6th		8th		10th		12th		Total		6th		8th		10th		12th		Total		6th		8th		10th		12th		Total	
		%	n	%	n	%	n	%	n	%	n	%	n	%	n	%	n	%	n	%	n	%	n	%	n	%	n	%	n	%	n
Think of up to four of your best friends (the friends you feel closest to). In the past 12 months, how many of your best friends have:																															
Sold illegal drugs?	None	99.5	814	95.7	991	90.8	840	87.4	643	93.5	3,288	99.5	878	97.0	1,112	95.5	998	93.3	666	96.5	3,654	99.3	407	96.7	1,156	94.2	966	94.0	739	95.6	3,268
	1	0.5	4	2.0	21	4.9	45	7.3	54	3.5	124	0.2	2	1.7	20	2.8	29	2.7	19	1.8	70	0.2	1	1.8	21	3.7	38	3.3	26	2.5	86
	2	0.0	0	1.0	10	2.2	20	2.3	17	1.3	47	0.1	1	1.0	11	1.1	11	1.1	8	0.8	31	0.5	2	0.7	8	1.1	11	1.4	11	0.9	32
	3	0.0	0	0.5	5	0.8	7	1.1	8	0.6	20	0.1	1	0.0	0	0.3	3	0.6	4	0.2	8	0.0	0	0.5	6	0.4	4	0.6	5	0.4	15
	4	0.0	0	0.9	9	1.4	13	1.9	14	1.0	36	0.0	0	0.3	3	0.4	4	2.4	17	0.6	24	0.0	0	0.3	4	0.7	7	0.6	5	0.5	16

Peer-Individual Risk Factor: Friends' Use of Drugs

Question	Response	County 2019										County 2021										County 2023									
		6th		8th		10th		12th		Total		6th		8th		10th		12th		Total		6th		8th		10th		12th		Total	
		%	n	%	n	%	n	%	n	%	n	%	n	%	n	%	n	%	n	%	n	%	n	%	n	%	n	%	n	%	n
Think of up to four of your best friends (the friends you feel closest to). In the past 12 months, how many of your best friends have:																															
Tried beer, wine, or hard liquor when their parents/caregivers didn't know about it?*	None	93.3	761	77.4	801	63.0	582	52.4	385	72.1	2,529	92.4	814	81.7	940	69.9	732	62.8	447	77.4	2,933	90.0	369	83.8	1,001	71.0	734	68.0	534	77.1	2,638
	1	5.1	42	10.6	110	14.3	132	16.5	121	11.5	405	5.7	50	9.0	104	12.5	131	10.0	71	9.4	356	6.3	26	9.0	107	12.4	128	12.4	97	10.5	358
	2	1.1	9	5.9	61	11.3	104	10.3	76	7.1	250	0.9	8	5.5	63	8.5	89	8.6	61	5.8	221	2.7	11	4.4	52	7.9	82	9.7	76	6.5	221
	3	0.5	4	2.4	25	2.5	23	4.8	35	2.5	87	0.7	6	1.9	22	3.7	39	5.2	37	2.7	104	0.2	1	1.3	15	4.1	42	3.7	29	2.5	87
	4	0.0	0	3.7	38	9.0	83	16.1	118	6.8	239	0.3	3	1.9	22	5.3	56	13.5	96	4.7	177	0.7	3	1.6	19	4.6	48	6.2	49	3.5	119
Think of up to four of your best friends (the friends you feel closest to). In the past 12 months, how many of your best friends have:																															
Smoked cigarettes?	None	97.8	800	90.4	939	88.6	818	81.3	601	89.7	3,158	96.1	849	92.4	1,063	89.3	933	86.1	614	91.2	3,459	96.4	397	90.8	1,087	89.3	922	88.0	691	90.4	3,097
	1	1.8	15	5.9	61	6.4	59	10.0	74	5.9	209	2.8	25	4.9	56	6.1	64	7.3	52	5.2	197	2.4	10	5.9	71	6.1	63	6.2	49	5.6	193
	2	0.4	3	1.8	19	2.7	25	4.3	32	2.2	79	0.6	5	1.5	17	2.8	29	3.4	24	2.0	75	0.7	3	1.8	21	2.6	27	3.1	24	2.2	75
	3	0.0	0	0.8	8	0.9	8	1.4	10	0.7	26	0.2	2	0.5	6	0.7	7	1.4	10	0.7	25	0.2	1	0.8	10	0.6	6	0.9	7	0.7	24
	4	0.0	0	1.2	12	1.4	13	3.0	22	1.3	47	0.2	2	0.7	8	1.1	12	1.8	13	0.9	35	0.2	1	0.7	8	1.4	14	1.8	14	1.1	37
Think of up to four of your best friends (the friends you feel closest to). In the past 12 months, how many of your best friends have:																															
Used LSD, cocaine or crack, amphetamines or another illegal drug?	None	99.0	808	95.1	981	94.8	874	90.5	663	94.9	3,326	99.2	875	97.6	1,120	95.6	1,000	93.8	668	96.7	3,663	98.8	407	97.4	1,162	95.4	986	94.4	743	96.3	3,298
	1	1.0	8	2.1	22	3.3	30	5.2	38	2.8	98	0.5	4	1.5	17	2.8	29	2.9	21	1.9	71	0.2	1	1.1	13	2.9	30	2.5	20	1.9	64
	2	0.0	0	1.6	17	0.5	5	1.6	12	1.0	34	0.1	1	0.3	4	1.1	12	1.3	9	0.7	26	0.7	3	0.8	10	1.1	11	1.1	9	1.0	33
	3	0.0	0	0.5	5	0.5	5	1.1	8	0.5	18	0.2	2	0.1	1	0.2	2	0.6	4	0.2	9	0.2	1	0.3	3	0.5	5	1.3	10	0.6	19
	4	0.0	0	0.7	7	0.9	8	1.6	12	0.8	27	0.0	0	0.5	6	0.3	3	1.4	10	0.5	19	0.0	0	0.4	5	0.2	2	0.6	5	0.4	12

*The Pennsylvania Youth Survey (PAYS) was significantly revised from 2021 to 2023. Trend data are reported in this report when the data are comparable. When cells include an "n/a" notation, it means the question was either not asked in a previous administration or the question was revised in a way that the 2023 data are not directly comparable. Please note that any question with an * at the end designates a question and/or response option that was part of this 2023 survey revision. Please see Appendix B of your Profile Report for a description of changes

Peer-Individual Risk Factor: Friends' Use of Drugs (continued)

Question	Response	County 2019										County 2021										County 2023									
		6th		8th		10th		12th		Total		6th		8th		10th		12th		Total		6th		8th		10th		12th		Total	
		%	n	%	n	%	n	%	n	%	n	%	n	%	n	%	n	%	n	%	n	%	n	%	n	%	n	%	n	%	n
Think of up to four of your best friends (the friends you feel closest to). In the past 12 months, how many of your best friends have:																															
Used marijuana?	None	98.5	802	84.4	871	67.9	629	56.8	418	77.5	2,720	99.1	868	89.4	1,025	75.2	784	62.1	441	82.6	3,118	97.5	398	89.1	1,065	76.4	788	68.9	543	81.6	2,794
	1	1.2	10	7.2	74	11.6	107	13.3	98	8.2	289	0.2	2	5.6	64	9.2	96	11.8	84	6.5	246	1.5	6	5.0	60	9.9	102	12.3	97	7.7	265
	2	0.2	2	3.2	33	7.1	66	8.7	64	4.7	165	0.2	2	2.0	23	6.9	72	10.4	74	4.5	171	0.5	2	2.7	32	5.3	55	6.3	50	4.1	139
	3	0.0	0	1.6	17	4.0	37	5.3	39	2.7	93	0.2	2	1.0	12	3.4	35	4.6	33	2.2	82	0.0	0	1.5	18	2.8	29	3.9	31	2.3	78
	4	0.0	0	3.6	37	9.4	87	15.9	117	6.9	241	0.2	2	2.0	23	5.3	55	11.0	78	4.2	158	0.5	2	1.7	20	5.5	57	8.5	67	4.3	146

Peer-Individual Protective Factor: Belief in the Moral Order

Question	Response	County 2019										County 2021										County 2023									
		6th		8th		10th		12th		Total		6th		8th		10th		12th		Total		6th		8th		10th		12th		Total	
		%	n	%	n	%	n	%	n	%	n	%	n	%	n	%	n	%	n	%	n	%	n	%	n	%	n	%	n	%	n
I think it is okay to take something without asking as long as you get away with it.	NO!	82.0	671	63.9	665	62.2	575	66.4	487	68.2	2,398	77.6	687	65.9	754	60.8	637	63.6	455	66.8	2,533	68.0	279	58.1	694	56.5	579	64.6	508	60.3	2,060
	no	15.8	129	30.9	321	32.1	297	29.1	213	27.3	960	19.8	175	29.6	339	35.4	371	31.6	226	29.3	1,111	29.5	121	36.7	438	38.1	391	29.6	233	34.6	1,183
	yes	1.8	15	3.8	39	4.5	42	3.8	28	3.5	124	2.1	19	3.5	40	3.4	36	3.1	22	3.1	117	1.7	7	4.4	53	4.2	43	5.0	39	4.2	142
	YES!	0.4	3	1.4	15	1.2	11	0.7	5	1.0	34	0.5	4	1.0	11	0.4	4	1.7	12	0.8	31	0.7	3	0.8	9	1.2	12	0.8	6	0.9	30
It is alright to beat people up if they start the fight.	NO!	61.5	504	37.8	393	34.6	320	41.5	304	43.3	1,521	52.3	460	35.7	406	32.2	339	39.7	282	39.4	1,487	45.2	185	34.9	419	34.5	353	40.6	319	37.3	1,276
	no	18.8	154	25.6	266	21.4	198	20.5	150	21.8	768	23.1	203	26.0	295	23.3	245	19.4	138	23.3	881	23.0	94	22.3	268	21.3	218	21.8	171	22.0	751
	yes	12.6	103	24.1	251	24.8	229	24.9	182	21.8	765	18.1	159	25.4	289	29.3	308	26.1	185	24.9	941	22.5	92	28.4	341	28.6	293	25.6	201	27.1	927
	YES!	7.1	58	12.5	130	19.2	177	13.1	96	13.1	461	6.6	58	12.9	146	15.2	160	14.8	105	12.4	469	9.3	38	14.4	173	15.6	160	12.0	94	13.6	465
I think sometimes it's okay to cheat at school.	NO!	74.2	606	50.7	527	40.8	376	47.3	347	52.9	1,856	69.7	612	47.3	539	35.2	367	40.1	285	47.8	1,803	62.2	253	43.2	517	36.5	374	40.8	319	42.9	1,463
	no	21.2	173	34.8	362	32.2	297	32.5	238	30.5	1,070	23.3	205	34.5	393	33.4	348	30.4	216	30.8	1,162	30.0	122	35.2	421	31.9	327	25.1	196	31.3	1,066
	yes	4.3	35	12.0	125	22.1	204	18.3	134	14.2	498	6.3	55	16.4	187	26.6	277	24.5	174	18.4	693	7.1	29	18.8	225	26.5	272	28.6	224	22.0	750
	YES!	0.4	3	2.4	25	4.9	45	1.9	14	2.5	87	0.7	6	1.8	20	4.9	51	4.9	35	3.0	112	0.7	3	2.8	33	5.2	53	5.5	43	3.9	132
It is important to be honest with your parents/caregivers, even if they become upset or you get punished.*	NO!	14.1	115	11.3	117	15.9	147	16.9	124	14.3	503	16.9	148	15.8	180	13.6	142	18.8	134	16.0	604	15.8	64	13.1	157	16.6	169	18.8	147	15.8	537
	no	4.7	38	7.6	79	9.3	86	10.7	78	8.0	281	6.3	55	10.4	119	12.8	134	12.5	89	10.5	397	6.9	28	9.0	108	12.7	130	10.2	80	10.2	346
	yes	20.1	164	37.8	392	41.5	383	39.2	287	34.9	1,226	26.7	234	36.8	420	43.9	459	42.7	304	37.5	1,417	32.0	130	38.7	462	38.5	393	39.6	310	38.0	1,295
	YES!	61.2	499	43.3	449	33.3	308	33.2	243	42.7	1,499	50.1	439	37.0	423	29.7	310	26.0	185	35.9	1,357	45.3	184	39.2	468	32.2	329	31.4	246	36.0	1,227

*The Pennsylvania Youth Survey (PAYS) was significantly revised from 2021 to 2023. Trend data are reported in this report when the data are comparable. When cells include an "n/a" notation, it means the question was either not asked in a previous administration or the question was revised in a way that the 2023 data are not directly comparable. Please note that any question with an * at the end designates a question and/or response option that was part of this 2023 survey revision. Please see Appendix B of your Profile Report for a description of changes

Peer-Individual Protective Factor: Religiosity																															
Question	Response	County 2019										County 2021										County 2023									
		6th		8th		10th		12th		Total		6th		8th		10th		12th		Total		6th		8th		10th		12th		Total	
		%	n	%	n	%	n	%	n	%	n	%	n	%	n	%	n	%	n	%	n	%	n	%	n	%	n	%	n	%	n
How often do you attend religious services or activities?	Never	28.2	233	31.0	325	30.4	283	34.5	257	30.9	1,098	31.2	277	33.4	387	37.9	398	41.8	302	35.7	1,364	33.3	141	29.2	351	38.0	402	40.8	329	35.0	1,223
	Rarely	26.1	216	26.7	280	32.8	305	27.3	204	28.3	1,005	30.1	268	30.1	349	27.7	291	27.1	196	28.9	1,104	34.4	146	28.7	345	29.6	313	25.4	205	28.9	1,009
	1-2 times a month	15.4	127	12.5	131	11.9	111	13.5	101	13.2	470	12.9	115	13.0	151	11.3	119	10.5	76	12.1	461	11.6	49	15.1	182	12.2	129	11.3	91	12.9	451
	Once a week or more	30.4	251	29.7	311	24.8	231	24.7	184	27.5	977	25.8	229	23.5	273	23.0	241	20.5	148	23.3	891	20.8	88	27.1	326	20.3	215	22.5	181	23.2	810

Substance Use: Willingness to Use																															
Question	Response	County 2019										County 2021										County 2023									
		6th		8th		10th		12th		Total		6th		8th		10th		12th		Total		6th		8th		10th		12th		Total	
		%	n	%	n	%	n	%	n	%	n	%	n	%	n	%	n	%	n	%	n	%	n	%	n	%	n	%	n	%	n
How willing are you to try ALCOHOL (beer, wine, coolers, hard liquor such as vodka, whiskey, gin, or rum) before you are 21? This is not a question about current or past use.	I would never try it	72.9	771	56.0	634	38.5	378	33.7	266	51.7	2,049	68.3	737	50.5	643	38.7	426	34.9	264	49.2	2,070	74.2	414	61.0	787	46.2	522	44.0	384	54.7	2,107
	I probably wouldn't try it	13.6	144	17.7	200	17.5	172	12.0	95	15.4	611	16.3	176	19.5	248	20.7	228	15.1	114	18.2	766	13.4	75	19.4	250	18.5	209	17.0	148	17.7	682
	I'm not sure whether or not I would try it	10.0	106	15.6	177	18.8	184	17.7	140	15.3	607	11.5	124	18.8	239	20.4	225	16.9	128	17.0	716	9.3	52	12.4	160	19.6	222	18.7	163	15.5	597
	I would like to try it	2.9	31	7.4	84	17.8	175	24.1	190	12.1	480	3.2	35	9.0	115	15.5	171	21.3	161	11.5	482	2.9	16	5.9	76	11.7	132	14.7	128	9.1	352
	I would try it any chance I got	0.5	5	3.4	38	7.3	72	12.4	98	5.4	213	0.6	7	2.2	28	4.6	51	11.8	89	4.2	175	0.2	1	1.4	18	4.0	45	5.6	49	2.9	113
How willing are you to try MARIJUANA (pot, hash, cannabis, weed, THC) before you are 21? This is not a question about current or past use.*	I would never try it	93.6	977	78.6	888	58.3	570	48.7	384	71.5	2,819	91.7	977	79.6	1,009	63.0	692	49.7	377	72.9	3,055	93.5	519	82.2	1,059	68.5	769	62.0	541	75.2	2,888
	I probably wouldn't try it	3.4	36	7.3	82	12.8	125	13.3	105	8.8	348	5.3	56	8.2	104	11.6	128	13.7	104	9.4	392	3.2	18	8.6	111	12.1	136	10.8	94	9.4	359
	I'm not sure whether or not I would try it	1.8	19	5.8	66	11.3	111	14.2	112	7.8	308	2.2	23	7.0	89	12.6	138	13.1	99	8.3	349	2.3	13	5.6	72	9.5	107	12.8	112	7.9	304
	I would like to try it	0.9	9	3.8	43	9.7	95	12.7	100	6.3	247	0.5	5	3.2	41	7.9	87	12.5	95	5.4	228	0.9	5	2.0	26	6.7	75	7.9	69	4.6	175
	I would try it any chance I got	0.3	3	4.5	51	7.9	77	11.2	88	5.6	219	0.4	4	2.0	25	4.9	54	10.9	83	4.0	166	0.0	0	1.6	21	3.1	35	6.5	57	2.9	113

*The Pennsylvania Youth Survey (PAYS) was significantly revised from 2021 to 2023. Trend data are reported in this report when the data are comparable. When cells include an "n/a" notation, it means the question was either not asked in a previous administration or the question was revised in a way that the 2023 data are not directly comparable. Please note that any question with an * at the end designates a question and/or response option that was part of this 2023 survey revision. Please see Appendix B of your Profile Report for a description of changes

Substance Use: High Prevalence/Early Initiation Drugs

Question	Response	County 2019										County 2021										County 2023										
		6th		8th		10th		12th		Total		6th		8th		10th		12th		Total		6th		8th		10th		12th		Total		
		%	n	%	n	%	n	%	n	%	n	%	n	%	n	%	n	%	n	%	n	%	n	%	n	%	n	%	n	%	n	
Have you ever:																																
Had beer, wine, or hard liquor?*	Never	n/a	n/a	n/a	n/a	n/a	n/a	n/a	n/a	n/a	n/a	n/a	n/a	n/a	n/a	n/a	n/a	n/a	n/a	n/a	n/a	n/a	86.8	492	82.7	1,084	68.5	781	60.1	532	74.0	2,889
	Once or twice	n/a	n/a	n/a	n/a	n/a	n/a	n/a	n/a	n/a	n/a	n/a	n/a	n/a	n/a	n/a	n/a	n/a	n/a	n/a	n/a	n/a	12.2	69	14.5	190	21.5	245	20.2	179	17.5	683
	Once in awhile but not regularly	n/a	n/a	n/a	n/a	n/a	n/a	n/a	n/a	n/a	n/a	n/a	n/a	n/a	n/a	n/a	n/a	n/a	n/a	n/a	n/a	n/a	0.2	1	2.4	32	7.7	88	16.6	147	6.9	268
	Regularly in the past	n/a	n/a	n/a	n/a	n/a	n/a	n/a	n/a	n/a	n/a	n/a	n/a	n/a	n/a	n/a	n/a	n/a	n/a	n/a	n/a	n/a	0.7	4	0.1	1	1.4	16	1.7	15	0.9	36
	Regularly now	n/a	n/a	n/a	n/a	n/a	n/a	n/a	n/a	n/a	n/a	n/a	n/a	n/a	n/a	n/a	n/a	n/a	n/a	n/a	n/a	n/a	0.2	1	0.2	3	0.9	10	1.4	12	0.7	26
How often have you, in the past 30 days:																																
Had beer, wine, or hard liquor?*	Never	n/a	n/a	n/a	n/a	n/a	n/a	n/a	n/a	n/a	n/a	n/a	n/a	n/a	n/a	n/a	n/a	n/a	n/a	n/a	n/a	95.8	542	95.9	1,251	89.6	1,017	83.6	735	91.2	3,545	
	Once or twice	n/a	n/a	n/a	n/a	n/a	n/a	n/a	n/a	n/a	n/a	n/a	n/a	n/a	n/a	n/a	n/a	n/a	n/a	n/a	n/a	n/a	4.2	24	4.0	52	9.2	104	14.3	126	7.9	306
	Once or twice per week	n/a	n/a	n/a	n/a	n/a	n/a	n/a	n/a	n/a	n/a	n/a	n/a	n/a	n/a	n/a	n/a	n/a	n/a	n/a	n/a	n/a	0.0	0	0.2	2	1.0	11	1.6	14	0.7	27
	About once a day	n/a	n/a	n/a	n/a	n/a	n/a	n/a	n/a	n/a	n/a	n/a	n/a	n/a	n/a	n/a	n/a	n/a	n/a	n/a	n/a	n/a	0.0	0	0.0	0	0.2	2	0.1	1	0.1	3
	More than once a day	n/a	n/a	n/a	n/a	n/a	n/a	n/a	n/a	n/a	n/a	n/a	n/a	n/a	n/a	n/a	n/a	n/a	n/a	n/a	n/a	n/a	0.0	0	0.0	0	0.1	1	0.3	3	0.1	4
Have you ever:																																
Used marijuana (pot, hash, cannabis, weed, THC)?*	Never	n/a	n/a	n/a	n/a	n/a	n/a	n/a	n/a	n/a	n/a	n/a	n/a	n/a	n/a	n/a	n/a	n/a	n/a	n/a	n/a	97.7	550	95.4	1,246	87.8	995	79.3	700	89.9	3,491	
	Once or twice	n/a	n/a	n/a	n/a	n/a	n/a	n/a	n/a	n/a	n/a	n/a	n/a	n/a	n/a	n/a	n/a	n/a	n/a	n/a	n/a	n/a	2.0	11	2.4	31	5.6	63	5.7	50	4.0	155
	Once in awhile but not regularly	n/a	n/a	n/a	n/a	n/a	n/a	n/a	n/a	n/a	n/a	n/a	n/a	n/a	n/a	n/a	n/a	n/a	n/a	n/a	n/a	n/a	0.2	1	1.1	15	2.2	25	6.0	53	2.4	94
	Regularly in the past	n/a	n/a	n/a	n/a	n/a	n/a	n/a	n/a	n/a	n/a	n/a	n/a	n/a	n/a	n/a	n/a	n/a	n/a	n/a	n/a	n/a	0.0	0	0.9	12	2.2	25	3.5	31	1.8	68
	Regularly now	n/a	n/a	n/a	n/a	n/a	n/a	n/a	n/a	n/a	n/a	n/a	n/a	n/a	n/a	n/a	n/a	n/a	n/a	n/a	n/a	n/a	0.2	1	0.2	2	2.2	25	5.5	49	2.0	77
How often have you, in the past 30 days:																																
Used marijuana (pot, hash, cannabis, weed, THC)?*	Never	n/a	n/a	n/a	n/a	n/a	n/a	n/a	n/a	n/a	n/a	n/a	n/a	n/a	n/a	n/a	n/a	n/a	n/a	n/a	n/a	99.5	560	97.5	1,272	93.6	1,059	89.0	783	94.7	3,674	
	Once or twice	n/a	n/a	n/a	n/a	n/a	n/a	n/a	n/a	n/a	n/a	n/a	n/a	n/a	n/a	n/a	n/a	n/a	n/a	n/a	n/a	n/a	0.5	3	1.9	25	2.9	33	4.2	37	2.5	98
	Once or twice per week	n/a	n/a	n/a	n/a	n/a	n/a	n/a	n/a	n/a	n/a	n/a	n/a	n/a	n/a	n/a	n/a	n/a	n/a	n/a	n/a	n/a	0.0	0	0.3	4	1.4	16	1.9	17	1.0	37
	About once a day	n/a	n/a	n/a	n/a	n/a	n/a	n/a	n/a	n/a	n/a	n/a	n/a	n/a	n/a	n/a	n/a	n/a	n/a	n/a	n/a	n/a	0.0	0	0.2	3	0.9	10	1.6	14	0.7	27
	More than once a day	n/a	n/a	n/a	n/a	n/a	n/a	n/a	n/a	n/a	n/a	n/a	n/a	n/a	n/a	n/a	n/a	n/a	n/a	n/a	n/a	n/a	0.0	0	0.1	1	1.2	14	3.3	29	1.1	44
Have you ever:																																
Sniffed glue, breathed the contents of an aerosol spray can, or inhaled other gases or sprays in order to get high?*	Never	n/a	n/a	n/a	n/a	n/a	n/a	n/a	n/a	n/a	n/a	n/a	n/a	n/a	n/a	n/a	n/a	n/a	n/a	n/a	n/a	95.2	541	96.5	1,265	95.6	1,085	97.5	862	96.3	3,753	
	Once or twice	n/a	n/a	n/a	n/a	n/a	n/a	n/a	n/a	n/a	n/a	n/a	n/a	n/a	n/a	n/a	n/a	n/a	n/a	n/a	n/a	n/a	3.7	21	1.9	25	3.1	35	1.8	16	2.5	97
	Once in awhile but not regularly	n/a	n/a	n/a	n/a	n/a	n/a	n/a	n/a	n/a	n/a	n/a	n/a	n/a	n/a	n/a	n/a	n/a	n/a	n/a	n/a	n/a	0.9	5	1.4	18	0.7	8	0.6	5	0.9	36
	Regularly in the past	n/a	n/a	n/a	n/a	n/a	n/a	n/a	n/a	n/a	n/a	n/a	n/a	n/a	n/a	n/a	n/a	n/a	n/a	n/a	n/a	n/a	0.2	1	0.2	3	0.4	5	0.0	0	0.2	9
	Regularly now	n/a	n/a	n/a	n/a	n/a	n/a	n/a	n/a	n/a	n/a	n/a	n/a	n/a	n/a	n/a	n/a	n/a	n/a	n/a	n/a	n/a	0.0	0	0.0	0	0.2	2	0.1	1	0.1	3

*The Pennsylvania Youth Survey (PAYS) was significantly revised from 2021 to 2023. Trend data are reported in this report when the data are comparable. When cells include an "n/a" notation, it means the question was either not asked in a previous administration or the question was revised in a way that the 2023 data are not directly comparable. Please note that any question with an * at the end designates a question and/or response option that was part of this 2023 survey revision. Please see Appendix B of your Profile Report for a description of changes

Substance Use: High Prevalence/Early Initiation Drugs (continued)

Question	Response	County 2019										County 2021										County 2023																						
		6th		8th		10th		12th		Total		6th		8th		10th		12th		Total		6th		8th		10th		12th		Total														
		%	n	%	n	%	n	%	n	%	n	%	n	%	n	%	n	%	n	%	n	%	n	%	n	%	n	%	n	%	n													
How often have you, in the past 30 days:																																												
Sniffed glue, breathed the contents of an aerosol spray can, or inhaled other gases or sprays in order to get high?*	Never	n/a	n/a	n/a	n/a	n/a	n/a	n/a	n/a	n/a	n/a	n/a	n/a	n/a	n/a	n/a	n/a	n/a	n/a	n/a	n/a	n/a	n/a	n/a	n/a	n/a	n/a	n/a	n/a	n/a	n/a	n/a	n/a	n/a	97.7	554	98.9	1,295	98.2	1,113	99.8	882	98.7	3,844
	Once or twice	n/a	n/a	n/a	n/a	n/a	n/a	n/a	n/a	n/a	n/a	n/a	n/a	n/a	n/a	n/a	n/a	n/a	n/a	n/a	n/a	n/a	n/a	n/a	n/a	n/a	n/a	n/a	n/a	n/a	n/a	n/a	n/a	2.3	13	1.0	13	1.5	17	0.2	2	1.2	45	
	Once or twice per week	n/a	n/a	n/a	n/a	n/a	n/a	n/a	n/a	n/a	n/a	n/a	n/a	n/a	n/a	n/a	n/a	n/a	n/a	n/a	n/a	n/a	n/a	n/a	n/a	n/a	n/a	n/a	n/a	n/a	n/a	n/a	n/a	0.0	0	0.1	1	0.3	3	0.0	0	0.1	4	
	About once a day	n/a	n/a	n/a	n/a	n/a	n/a	n/a	n/a	n/a	n/a	n/a	n/a	n/a	n/a	n/a	n/a	n/a	n/a	n/a	n/a	n/a	n/a	n/a	n/a	n/a	n/a	n/a	n/a	n/a	n/a	n/a	n/a	0.0	0	0.1	1	0.0	0	0.0	0	0.0	1	
	More than once a day	n/a	n/a	n/a	n/a	n/a	n/a	n/a	n/a	n/a	n/a	n/a	n/a	n/a	n/a	n/a	n/a	n/a	n/a	n/a	n/a	n/a	n/a	n/a	n/a	n/a	n/a	n/a	n/a	n/a	n/a	n/a	n/a	0.0	0	0.0	0	0.0	0	0.0	0	0.0	0	
Have you ever:																																												
Smoked cigarettes?*	Never	98.4	1,061	94.0	1,074	91.2	901	81.3	644	92.0	3,680	98.4	1,093	96.0	1,239	91.5	1,017	88.5	674	94.1	4,023	98.2	541	96.8	1,259	93.8	1,050	91.1	806	94.8	3,656													
	Once or twice	1.3	14	4.6	52	5.3	52	11.2	89	5.2	207	1.3	14	3.1	40	5.6	62	8.0	61	4.1	177	1.6	9	2.4	31	4.1	46	5.5	49	3.5	135													
	Once in awhile but not regularly	0.1	1	1.0	11	2.4	24	3.9	31	1.7	67	0.1	1	0.5	7	2.0	22	2.1	16	1.1	46	0.0	0	0.3	4	0.6	7	2.1	19	0.8	30													
	Regularly in the past	0.2	2	0.4	4	0.8	8	2.8	22	0.9	36	0.3	3	0.3	4	0.5	6	1.0	8	0.5	21	0.2	1	0.3	4	1.0	11	0.9	8	0.6	24													
	Regularly now	0.0	0	0.1	1	0.3	3	0.8	6	0.3	10	0.0	0	0.1	1	0.4	4	0.4	3	0.2	8	0.0	0	0.2	2	0.5	6	0.3	3	0.3	11													
How often have you, in the past 30 days:																																												
Smoked cigarettes?	Never	99.7	1,066	98.5	1,126	97.5	960	94.4	747	97.8	3,899	99.6	1,107	99.3	1,282	98.3	1,092	96.9	738	98.7	4,219	98.5	543	99.2	1,289	97.9	1,097	97.7	864	98.4	3,793													
	Once or twice	0.3	3	1.2	14	1.8	18	3.7	29	1.6	64	0.3	3	0.5	7	1.0	11	2.2	17	0.9	38	1.5	8	0.6	8	1.2	13	1.5	13	1.1	42													
	Once or twice per week	0.0	0	0.2	2	0.4	4	0.8	6	0.3	12	0.1	1	0.0	0	0.5	5	0.1	1	0.2	7	0.0	0	0.1	1	0.4	5	0.5	4	0.3	10													
	About once a day	0.0	0	0.0	0	0.1	1	0.5	4	0.1	5	0.0	0	0.0	0	0.1	1	0.3	2	0.1	3	0.0	0	0.0	0	0.2	2	0.2	2	0.1	4													
	More than once a day	0.0	0	0.1	1	0.2	2	0.6	5	0.2	8	0.0	0	0.2	2	0.2	2	0.5	4	0.2	8	0.0	0	0.1	1	0.3	3	0.1	1	0.1	5													
Have you ever:																																												
Used smokeless tobacco (chew, snuff, plug, dipping tobacco, or chewing tobacco)?*	Never	99.6	1,067	98.1	1,121	96.8	953	92.0	728	97.0	3,869	99.5	1,103	98.5	1,272	97.4	1,080	94.0	717	97.6	4,172	99.5	562	99.1	1,295	97.8	1,110	95.4	847	97.9	3,814													
	Once or twice	0.4	4	1.5	17	1.5	15	4.7	37	1.8	73	0.5	5	1.1	14	1.9	21	3.5	27	1.6	67	0.5	3	0.6	8	1.1	13	3.3	29	1.4	53													
	Once in awhile but not regularly	0.0	0	0.3	3	1.2	12	2.0	16	0.8	31	0.0	0	0.2	2	0.3	3	1.0	8	0.3	13	0.0	0	0.2	2	0.4	4	0.7	6	0.3	12													
	Regularly in the past	0.0	0	0.2	2	0.3	3	0.5	4	0.2	9	0.0	0	0.2	3	0.1	1	0.5	4	0.2	8	0.0	0	0.0	0	0.5	6	0.1	1	0.2	7													
	Regularly now	0.0	0	0.0	0	0.2	2	0.8	6	0.2	8	0.1	1	0.1	1	0.4	4	0.9	7	0.3	13	0.0	0	0.2	2	0.2	2	0.6	5	0.2	9													
How often have you, in the past 30 days:																																												
Used smokeless tobacco (chew, snuff, plug, dipping tobacco, or chewing tobacco)?	Never	100.0	1,073	99.6	1,137	98.4	964	96.7	761	98.8	3,935	99.8	1,106	99.5	1,285	99.1	1,099	98.0	748	99.2	4,238	100.0	565	99.7	1,302	99.1	1,125	98.2	872	99.2	3,864													
	Once or twice	0.0	0	0.3	3	0.9	9	1.8	14	0.7	26	0.1	1	0.4	5	0.5	5	0.9	7	0.4	18	0.0	0	0.2	3	0.6	7	1.0	9	0.5	19													
	Once or twice per week	0.0	0	0.1	1	0.4	4	0.4	3	0.2	8	0.1	1	0.0	0	0.1	1	0.1	1	0.1	3	0.0	0	0.1	1	0.0	0	0.2	2	0.1	3													
	About once a day	0.0	0	0.0	0	0.1	1	0.3	2	0.1	3	0.0	0	0.0	0	0.1	1	0.0	0	0.0	1	0.0	0	0.0	0	0.1	1	0.2	2	0.1	3													
	More than once a day	0.0	0	0.0	0	0.2	2	0.9	7	0.2	9	0.0	0	0.1	1	0.3	3	0.9	7	0.3	11	0.0	0	0.0	0	0.2	2	0.3	3	0.1	5													

*The Pennsylvania Youth Survey (PAYS) was significantly revised from 2021 to 2023. Trend data are reported in this report when the data are comparable. When cells include an "n/a" notation, it means the question was either not asked in a previous administration or the question was revised in a way that the 2023 data are not directly comparable. Please note that any question with an * at the end designates a question and/or response option that was part of this 2023 survey revision. Please see Appendix B of your Profile Report for a description of changes

Substance Use: Other Drugs

Question	Response	County 2019										County 2021										County 2023										
		6th		8th		10th		12th		Total		6th		8th		10th		12th		Total		6th		8th		10th		12th		Total		
		%	n	%	n	%	n	%	n	%	n	%	n	%	n	%	n	%	n	%	n	%	n	%	n	%	n	%	n	%	n	
Have you ever:																																
Used cocaine or crack?*	Never	n/a	n/a	n/a	n/a	n/a	n/a	n/a	n/a	n/a	n/a	n/a	n/a	n/a	n/a	n/a	n/a	n/a	n/a	n/a	n/a	n/a	99.5	561	99.7	1,297	99.6	1,127	99.0	876	99.5	3,861
	Once or twice	n/a	n/a	n/a	n/a	n/a	n/a	n/a	n/a	n/a	n/a	n/a	n/a	n/a	n/a	n/a	n/a	n/a	n/a	n/a	n/a	n/a	0.2	1	0.2	2	0.3	3	0.7	6	0.3	12
	Once in awhile but not regularly	n/a	n/a	n/a	n/a	n/a	n/a	n/a	n/a	n/a	n/a	n/a	n/a	n/a	n/a	n/a	n/a	n/a	n/a	n/a	n/a	n/a	0.0	0	0.1	1	0.0	0	0.0	0	0.0	1
	Regularly in the past	n/a	n/a	n/a	n/a	n/a	n/a	n/a	n/a	n/a	n/a	n/a	n/a	n/a	n/a	n/a	n/a	n/a	n/a	n/a	n/a	n/a	0.0	0	0.0	0	0.1	1	0.1	1	0.1	2
	Regularly now	n/a	n/a	n/a	n/a	n/a	n/a	n/a	n/a	n/a	n/a	n/a	n/a	n/a	n/a	n/a	n/a	n/a	n/a	n/a	n/a	n/a	0.4	2	0.1	1	0.1	1	0.2	2	0.2	6
How often have you, in the past 30 days:																																
Used cocaine or crack?*	Never	n/a	n/a	n/a	n/a	n/a	n/a	n/a	n/a	n/a	n/a	n/a	n/a	n/a	n/a	n/a	n/a	n/a	n/a	n/a	n/a	99.8	563	99.9	1,300	99.9	1,130	99.9	884	99.9	3,877	
	Once or twice	n/a	n/a	n/a	n/a	n/a	n/a	n/a	n/a	n/a	n/a	n/a	n/a	n/a	n/a	n/a	n/a	n/a	n/a	n/a	n/a	n/a	0.2	1	0.1	1	0.1	1	0.0	0	0.1	3
	Once or twice per week	n/a	n/a	n/a	n/a	n/a	n/a	n/a	n/a	n/a	n/a	n/a	n/a	n/a	n/a	n/a	n/a	n/a	n/a	n/a	n/a	n/a	0.0	0	0.0	0	0.0	0	0.0	0	0.0	0
	About once a day	n/a	n/a	n/a	n/a	n/a	n/a	n/a	n/a	n/a	n/a	n/a	n/a	n/a	n/a	n/a	n/a	n/a	n/a	n/a	n/a	n/a	0.0	0	0.0	0	0.0	0	0.1	1	0.0	1
	More than once a day	n/a	n/a	n/a	n/a	n/a	n/a	n/a	n/a	n/a	n/a	n/a	n/a	n/a	n/a	n/a	n/a	n/a	n/a	n/a	n/a	n/a	0.0	0	0.0	0	0.0	0	0.0	0	0.0	0
Have you ever:																																
Used heroin?*	Never	n/a	n/a	n/a	n/a	n/a	n/a	n/a	n/a	n/a	n/a	n/a	n/a	n/a	n/a	n/a	n/a	n/a	n/a	n/a	n/a	99.5	561	99.8	1,303	99.7	1,135	99.8	885	99.7	3,884	
	Once or twice	n/a	n/a	n/a	n/a	n/a	n/a	n/a	n/a	n/a	n/a	n/a	n/a	n/a	n/a	n/a	n/a	n/a	n/a	n/a	n/a	n/a	0.2	1	0.1	1	0.2	2	0.1	1	0.1	5
	Once in awhile but not regularly	n/a	n/a	n/a	n/a	n/a	n/a	n/a	n/a	n/a	n/a	n/a	n/a	n/a	n/a	n/a	n/a	n/a	n/a	n/a	n/a	n/a	0.0	0	0.0	0	0.0	0	0.1	1	0.0	1
	Regularly in the past	n/a	n/a	n/a	n/a	n/a	n/a	n/a	n/a	n/a	n/a	n/a	n/a	n/a	n/a	n/a	n/a	n/a	n/a	n/a	n/a	n/a	0.0	0	0.0	0	0.1	1	0.0	0	0.0	1
	Regularly now	n/a	n/a	n/a	n/a	n/a	n/a	n/a	n/a	n/a	n/a	n/a	n/a	n/a	n/a	n/a	n/a	n/a	n/a	n/a	n/a	n/a	0.4	2	0.1	1	0.0	0	0.0	0	0.1	3
How often have you, in the past 30 days:																																
Used heroin?*	Never	n/a	n/a	n/a	n/a	n/a	n/a	n/a	n/a	n/a	n/a	n/a	n/a	n/a	n/a	n/a	n/a	n/a	n/a	n/a	n/a	99.6	562	100.0	1,305	99.9	1,137	100.0	887	99.9	3,891	
	Once or twice	n/a	n/a	n/a	n/a	n/a	n/a	n/a	n/a	n/a	n/a	n/a	n/a	n/a	n/a	n/a	n/a	n/a	n/a	n/a	n/a	n/a	0.4	2	0.0	0	0.0	0	0.0	0	0.1	2
	Once or twice per week	n/a	n/a	n/a	n/a	n/a	n/a	n/a	n/a	n/a	n/a	n/a	n/a	n/a	n/a	n/a	n/a	n/a	n/a	n/a	n/a	n/a	0.0	0	0.0	0	0.1	1	0.0	0	0.0	1
	About once a day	n/a	n/a	n/a	n/a	n/a	n/a	n/a	n/a	n/a	n/a	n/a	n/a	n/a	n/a	n/a	n/a	n/a	n/a	n/a	n/a	n/a	0.0	0	0.0	0	0.0	0	0.0	0	0.0	0
	More than once a day	n/a	n/a	n/a	n/a	n/a	n/a	n/a	n/a	n/a	n/a	n/a	n/a	n/a	n/a	n/a	n/a	n/a	n/a	n/a	n/a	n/a	0.0	0	0.0	0	0.0	0	0.0	0	0.0	0
Have you ever:																																
Used hallucinogens (acid, LSD, shrooms)?*	Never	n/a	n/a	n/a	n/a	n/a	n/a	n/a	n/a	n/a	n/a	n/a	n/a	n/a	n/a	n/a	n/a	n/a	n/a	n/a	n/a	99.5	555	99.2	1,291	98.6	1,123	95.2	841	98.2	3,810	
	Once or twice	n/a	n/a	n/a	n/a	n/a	n/a	n/a	n/a	n/a	n/a	n/a	n/a	n/a	n/a	n/a	n/a	n/a	n/a	n/a	n/a	n/a	0.2	1	0.6	8	1.2	14	3.2	28	1.3	51
	Once in awhile but not regularly	n/a	n/a	n/a	n/a	n/a	n/a	n/a	n/a	n/a	n/a	n/a	n/a	n/a	n/a	n/a	n/a	n/a	n/a	n/a	n/a	n/a	0.0	0	0.0	0	0.1	1	0.7	6	0.2	7
	Regularly in the past	n/a	n/a	n/a	n/a	n/a	n/a	n/a	n/a	n/a	n/a	n/a	n/a	n/a	n/a	n/a	n/a	n/a	n/a	n/a	n/a	n/a	0.2	1	0.1	1	0.1	1	0.2	2	0.1	5
	Regularly now	n/a	n/a	n/a	n/a	n/a	n/a	n/a	n/a	n/a	n/a	n/a	n/a	n/a	n/a	n/a	n/a	n/a	n/a	n/a	n/a	n/a	0.2	1	0.1	1	0.0	0	0.7	6	0.2	8

*The Pennsylvania Youth Survey (PAYS) was significantly revised from 2021 to 2023. Trend data are reported in this report when the data are comparable. When cells include an "n/a" notation, it means the question was either not asked in a previous administration or the question was revised in a way that the 2023 data are not directly comparable. Please note that any question with an * at the end designates a question and/or response option that was part of this 2023 survey revision. Please see Appendix B of your Profile Report for a description of changes

Substance Use: Other Drugs (continued)

Question	Response	County 2019										County 2021										County 2023										
		6th		8th		10th		12th		Total		6th		8th		10th		12th		Total		6th		8th		10th		12th		Total		
		%	n	%	n	%	n	%	n	%	n	%	n	%	n	%	n	%	n	%	n	%	n	%	n	%	n	%	n	%	n	
How often have you, in the past 30 days:																																
Used hallucinogens (acid, LSD, shrooms)?*	Never	n/a	n/a	n/a	n/a	n/a	n/a	n/a	n/a	n/a	n/a	n/a	n/a	n/a	n/a	n/a	n/a	n/a	n/a	n/a	n/a	n/a	99.8	557	99.8	1,298	99.4	1,132	98.8	871	99.4	3,858
	Once or twice	n/a	n/a	n/a	n/a	n/a	n/a	n/a	n/a	n/a	n/a	n/a	n/a	n/a	n/a	n/a	n/a	n/a	n/a	n/a	n/a	n/a	0.0	0	0.2	2	0.4	5	1.0	9	0.4	16
	Once or twice per week	n/a	n/a	n/a	n/a	n/a	n/a	n/a	n/a	n/a	n/a	n/a	n/a	n/a	n/a	n/a	n/a	n/a	n/a	n/a	n/a	n/a	0.2	1	0.0	0	0.2	2	0.1	1	0.1	4
	About once a day	n/a	n/a	n/a	n/a	n/a	n/a	n/a	n/a	n/a	n/a	n/a	n/a	n/a	n/a	n/a	n/a	n/a	n/a	n/a	n/a	n/a	0.0	0	0.1	1	0.0	0	0.0	0	0.0	1
	More than once a day	n/a	n/a	n/a	n/a	n/a	n/a	n/a	n/a	n/a	n/a	n/a	n/a	n/a	n/a	n/a	n/a	n/a	n/a	n/a	n/a	n/a	0.0	0	0.0	0	0.0	0	0.1	1	0.0	1
Have you ever:																																
Used methamphetamine (meth, crystal meth, speed)?*	Never	n/a	n/a	n/a	n/a	n/a	n/a	n/a	n/a	n/a	n/a	n/a	n/a	n/a	n/a	n/a	n/a	n/a	n/a	n/a	n/a	n/a	99.5	558	99.8	1,298	99.7	1,131	99.8	880	99.7	3,867
	Once or twice	n/a	n/a	n/a	n/a	n/a	n/a	n/a	n/a	n/a	n/a	n/a	n/a	n/a	n/a	n/a	n/a	n/a	n/a	n/a	n/a	n/a	0.2	1	0.1	1	0.3	3	0.2	2	0.2	7
	Once in awhile but not regularly	n/a	n/a	n/a	n/a	n/a	n/a	n/a	n/a	n/a	n/a	n/a	n/a	n/a	n/a	n/a	n/a	n/a	n/a	n/a	n/a	n/a	0.2	1	0.0	0	0.0	0	0.0	0	0.0	1
	Regularly in the past	n/a	n/a	n/a	n/a	n/a	n/a	n/a	n/a	n/a	n/a	n/a	n/a	n/a	n/a	n/a	n/a	n/a	n/a	n/a	n/a	n/a	0.0	0	0.0	0	0.0	0	0.0	0	0.0	0
	Regularly now	n/a	n/a	n/a	n/a	n/a	n/a	n/a	n/a	n/a	n/a	n/a	n/a	n/a	n/a	n/a	n/a	n/a	n/a	n/a	n/a	n/a	0.2	1	0.1	1	0.0	0	0.0	0	0.1	2
How often have you, in the past 30 days:																																
Used methamphetamine (meth, crystal meth, speed)?*	Never	n/a	n/a	n/a	n/a	n/a	n/a	n/a	n/a	n/a	n/a	n/a	n/a	n/a	n/a	n/a	n/a	n/a	n/a	n/a	n/a	n/a	99.8	560	100.0	1,300	99.8	1,132	100.0	882	99.9	3,874
	Once or twice	n/a	n/a	n/a	n/a	n/a	n/a	n/a	n/a	n/a	n/a	n/a	n/a	n/a	n/a	n/a	n/a	n/a	n/a	n/a	n/a	n/a	0.0	0	0.0	0	0.2	2	0.0	0	0.1	2
	Once or twice per week	n/a	n/a	n/a	n/a	n/a	n/a	n/a	n/a	n/a	n/a	n/a	n/a	n/a	n/a	n/a	n/a	n/a	n/a	n/a	n/a	n/a	0.0	0	0.0	0	0.0	0	0.0	0	0.0	0
	About once a day	n/a	n/a	n/a	n/a	n/a	n/a	n/a	n/a	n/a	n/a	n/a	n/a	n/a	n/a	n/a	n/a	n/a	n/a	n/a	n/a	n/a	0.2	1	0.0	0	0.0	0	0.0	0	0.0	1
	More than once a day	n/a	n/a	n/a	n/a	n/a	n/a	n/a	n/a	n/a	n/a	n/a	n/a	n/a	n/a	n/a	n/a	n/a	n/a	n/a	n/a	n/a	0.0	0	0.0	0	0.0	0	0.0	0	0.0	0
Have you ever:																																
Used Ecstasy or Molly?*	Never	n/a	n/a	n/a	n/a	n/a	n/a	n/a	n/a	n/a	n/a	n/a	n/a	n/a	n/a	n/a	n/a	n/a	n/a	n/a	n/a	n/a	99.6	555	99.8	1,291	99.5	1,123	99.1	877	99.5	3,846
	Once or twice	n/a	n/a	n/a	n/a	n/a	n/a	n/a	n/a	n/a	n/a	n/a	n/a	n/a	n/a	n/a	n/a	n/a	n/a	n/a	n/a	n/a	0.2	1	0.1	1	0.4	5	0.5	4	0.3	11
	Once in awhile but not regularly	n/a	n/a	n/a	n/a	n/a	n/a	n/a	n/a	n/a	n/a	n/a	n/a	n/a	n/a	n/a	n/a	n/a	n/a	n/a	n/a	n/a	0.0	0	0.1	1	0.1	1	0.3	3	0.1	5
	Regularly in the past	n/a	n/a	n/a	n/a	n/a	n/a	n/a	n/a	n/a	n/a	n/a	n/a	n/a	n/a	n/a	n/a	n/a	n/a	n/a	n/a	n/a	0.0	0	0.0	0	0.0	0	0.1	1	0.0	1
	Regularly now	n/a	n/a	n/a	n/a	n/a	n/a	n/a	n/a	n/a	n/a	n/a	n/a	n/a	n/a	n/a	n/a	n/a	n/a	n/a	n/a	n/a	0.2	1	0.1	1	0.0	0	0.0	0	0.1	2
How often have you, in the past 30 days:																																
Used Ecstasy or Molly?*	Never	n/a	n/a	n/a	n/a	n/a	n/a	n/a	n/a	n/a	n/a	n/a	n/a	n/a	n/a	n/a	n/a	n/a	n/a	n/a	n/a	n/a	99.8	556	100.0	1,294	99.6	1,125	100.0	884	99.9	3,859
	Once or twice	n/a	n/a	n/a	n/a	n/a	n/a	n/a	n/a	n/a	n/a	n/a	n/a	n/a	n/a	n/a	n/a	n/a	n/a	n/a	n/a	n/a	0.0	0	0.0	0	0.4	4	0.0	0	0.1	4
	Once or twice per week	n/a	n/a	n/a	n/a	n/a	n/a	n/a	n/a	n/a	n/a	n/a	n/a	n/a	n/a	n/a	n/a	n/a	n/a	n/a	n/a	n/a	0.0	0	0.0	0	0.0	0	0.0	0	0.0	0
	About once a day	n/a	n/a	n/a	n/a	n/a	n/a	n/a	n/a	n/a	n/a	n/a	n/a	n/a	n/a	n/a	n/a	n/a	n/a	n/a	n/a	n/a	0.0	0	0.0	0	0.0	0	0.0	0	0.0	0
	More than once a day	n/a	n/a	n/a	n/a	n/a	n/a	n/a	n/a	n/a	n/a	n/a	n/a	n/a	n/a	n/a	n/a	n/a	n/a	n/a	n/a	n/a	0.2	1	0.0	0	0.0	0	0.0	0	0.0	1

*The Pennsylvania Youth Survey (PAYS) was significantly revised from 2021 to 2023. Trend data are reported in this report when the data are comparable. When cells include an "n/a" notation, it means the question was either not asked in a previous administration or the question was revised in a way that the 2023 data are not directly comparable. Please note that any question with an * at the end designates a question and/or response option that was part of this 2023 survey revision. Please see Appendix B of your Profile Report for a description of changes

Substance Use: Other Drugs (continued)

Question	Response	County 2019										County 2021										County 2023																				
		6th		8th		10th		12th		Total		6th		8th		10th		12th		Total		6th		8th		10th		12th		Total												
		%	n	%	n	%	n	%	n	%	n	%	n	%	n	%	n	%	n	%	n	%	n	%	n	%	n	%	n	%	n											
Have you ever:																																										
Used synthetic drugs (man-made drugs such as K2, Spice, Fake Weed, Bath Salts)?*	Never	n/a	n/a	n/a	n/a	n/a	n/a	n/a	n/a	n/a	n/a	n/a	n/a	n/a	n/a	n/a	n/a	n/a	n/a	n/a	n/a	n/a	n/a	n/a	n/a	n/a	n/a	n/a	n/a	n/a	n/a	n/a	98.9	555	98.7	1,283	98.8	1,117	98.8	870	98.8	3,825
	Once or twice	n/a	n/a	n/a	n/a	n/a	n/a	n/a	n/a	n/a	n/a	n/a	n/a	n/a	n/a	n/a	n/a	n/a	n/a	n/a	n/a	n/a	n/a	n/a	n/a	n/a	n/a	n/a	n/a	n/a	n/a	n/a	0.9	5	1.2	15	0.9	10	0.9	8	1.0	38
	Once in awhile but not regularly	n/a	n/a	n/a	n/a	n/a	n/a	n/a	n/a	n/a	n/a	n/a	n/a	n/a	n/a	n/a	n/a	n/a	n/a	n/a	n/a	n/a	n/a	n/a	n/a	n/a	n/a	n/a	n/a	n/a	n/a	n/a	0.0	0	0.0	0	0.2	2	0.1	1	0.1	3
	Regularly in the past	n/a	n/a	n/a	n/a	n/a	n/a	n/a	n/a	n/a	n/a	n/a	n/a	n/a	n/a	n/a	n/a	n/a	n/a	n/a	n/a	n/a	n/a	n/a	n/a	n/a	n/a	n/a	n/a	n/a	n/a	n/a	0.0	0	0.0	0	0.1	1	0.0	0	0.0	1
	Regularly now	n/a	n/a	n/a	n/a	n/a	n/a	n/a	n/a	n/a	n/a	n/a	n/a	n/a	n/a	n/a	n/a	n/a	n/a	n/a	n/a	n/a	n/a	n/a	n/a	n/a	n/a	n/a	n/a	n/a	n/a	n/a	0.2	1	0.2	2	0.0	0	0.2	2	0.1	5
How often have you, in the past 30 days:																																										
Used synthetic drugs (man-made drugs such as K2, Spice, Fake Weed, Bath Salts)?*	Never	n/a	n/a	n/a	n/a	n/a	n/a	n/a	n/a	n/a	n/a	n/a	n/a	n/a	n/a	n/a	n/a	n/a	n/a	n/a	n/a	n/a	n/a	n/a	n/a	n/a	n/a	n/a	n/a	n/a	n/a	n/a	99.6	559	99.5	1,293	99.7	1,126	99.5	877	99.6	3,855
	Once or twice	n/a	n/a	n/a	n/a	n/a	n/a	n/a	n/a	n/a	n/a	n/a	n/a	n/a	n/a	n/a	n/a	n/a	n/a	n/a	n/a	n/a	n/a	n/a	n/a	n/a	n/a	n/a	n/a	n/a	n/a	n/a	0.4	2	0.4	5	0.3	3	0.2	2	0.3	12
	Once or twice per week	n/a	n/a	n/a	n/a	n/a	n/a	n/a	n/a	n/a	n/a	n/a	n/a	n/a	n/a	n/a	n/a	n/a	n/a	n/a	n/a	n/a	n/a	n/a	n/a	n/a	n/a	n/a	n/a	n/a	n/a	n/a	0.0	0	0.1	1	0.0	0	0.0	0	0.0	1
	About once a day	n/a	n/a	n/a	n/a	n/a	n/a	n/a	n/a	n/a	n/a	n/a	n/a	n/a	n/a	n/a	n/a	n/a	n/a	n/a	n/a	n/a	n/a	n/a	n/a	n/a	n/a	n/a	n/a	n/a	n/a	n/a	0.0	0	0.1	1	0.0	0	0.0	0	0.0	1
	More than once a day	n/a	n/a	n/a	n/a	n/a	n/a	n/a	n/a	n/a	n/a	n/a	n/a	n/a	n/a	n/a	n/a	n/a	n/a	n/a	n/a	n/a	n/a	n/a	n/a	n/a	n/a	n/a	n/a	n/a	n/a	n/a	0.0	0	0.0	0	0.0	0	0.2	2	0.1	2

Substance Use: Prescription Drugs, Over-the-Counter Drugs and Performance Enhancing Drugs

Question	Response	County 2019										County 2021										County 2023																				
		6th		8th		10th		12th		Total		6th		8th		10th		12th		Total		6th		8th		10th		12th		Total												
		%	n	%	n	%	n	%	n	%	n	%	n	%	n	%	n	%	n	%	n	%	n	%	n	%	n	%	n	%	n											
Have you ever:																																										
Taken performance enhancing drugs (such as steroids, human growth hormone) without a doctor telling you to take them?*	Never	n/a	n/a	n/a	n/a	n/a	n/a	n/a	n/a	n/a	n/a	n/a	n/a	n/a	n/a	n/a	n/a	n/a	n/a	n/a	n/a	n/a	n/a	n/a	n/a	n/a	n/a	n/a	n/a	n/a	n/a	99.1	556	99.5	1,296	99.3	1,120	99.4	880	99.4	3,852	
	Once or twice	n/a	n/a	n/a	n/a	n/a	n/a	n/a	n/a	n/a	n/a	n/a	n/a	n/a	n/a	n/a	n/a	n/a	n/a	n/a	n/a	n/a	n/a	n/a	n/a	n/a	n/a	n/a	n/a	n/a	n/a	n/a	0.9	5	0.3	4	0.5	6	0.3	3	0.5	18
	Once in awhile but not regularly	n/a	n/a	n/a	n/a	n/a	n/a	n/a	n/a	n/a	n/a	n/a	n/a	n/a	n/a	n/a	n/a	n/a	n/a	n/a	n/a	n/a	n/a	n/a	n/a	n/a	n/a	n/a	n/a	n/a	n/a	n/a	0.0	0	0.1	1	0.1	1	0.0	0	0.1	2
	Regularly in the past	n/a	n/a	n/a	n/a	n/a	n/a	n/a	n/a	n/a	n/a	n/a	n/a	n/a	n/a	n/a	n/a	n/a	n/a	n/a	n/a	n/a	n/a	n/a	n/a	n/a	n/a	n/a	n/a	n/a	n/a	n/a	0.0	0	0.0	0	0.0	0	0.0	0	0.0	0
	Regularly now	n/a	n/a	n/a	n/a	n/a	n/a	n/a	n/a	n/a	n/a	n/a	n/a	n/a	n/a	n/a	n/a	n/a	n/a	n/a	n/a	n/a	n/a	n/a	n/a	n/a	n/a	n/a	n/a	n/a	n/a	n/a	0.0	0	0.1	1	0.1	1	0.2	2	0.1	4
How often have you, in the past 30 days:																																										
Used performance enhancing drugs (such as steroids, human growth hormone) without a doctor telling you to take them?*	Never	n/a	n/a	n/a	n/a	n/a	n/a	n/a	n/a	n/a	n/a	n/a	n/a	n/a	n/a	n/a	n/a	n/a	n/a	n/a	n/a	n/a	n/a	n/a	n/a	n/a	n/a	n/a	n/a	n/a	n/a	n/a	99.6	559	99.9	1,301	99.7	1,125	99.8	883	99.8	3,868
	Once or twice	n/a	n/a	n/a	n/a	n/a	n/a	n/a	n/a	n/a	n/a	n/a	n/a	n/a	n/a	n/a	n/a	n/a	n/a	n/a	n/a	n/a	n/a	n/a	n/a	n/a	n/a	n/a	n/a	n/a	n/a	n/a	0.2	1	0.0	0	0.2	2	0.0	0	0.1	3
	Once or twice per week	n/a	n/a	n/a	n/a	n/a	n/a	n/a	n/a	n/a	n/a	n/a	n/a	n/a	n/a	n/a	n/a	n/a	n/a	n/a	n/a	n/a	n/a	n/a	n/a	n/a	n/a	n/a	n/a	n/a	n/a	n/a	0.0	0	0.1	1	0.1	1	0.0	0	0.1	2
	About once a day	n/a	n/a	n/a	n/a	n/a	n/a	n/a	n/a	n/a	n/a	n/a	n/a	n/a	n/a	n/a	n/a	n/a	n/a	n/a	n/a	n/a	n/a	n/a	n/a	n/a	n/a	n/a	n/a	n/a	n/a	n/a	0.2	1	0.0	0	0.0	0	0.1	1	0.1	2
	More than once a day	n/a	n/a	n/a	n/a	n/a	n/a	n/a	n/a	n/a	n/a	n/a	n/a	n/a	n/a	n/a	n/a	n/a	n/a	n/a	n/a	n/a	n/a	n/a	n/a	n/a	n/a	n/a	n/a	n/a	n/a	n/a	0.0	0	0.0	0	0.0	0	0.1	1	0.0	1

*The Pennsylvania Youth Survey (PAYS) was significantly revised from 2021 to 2023. Trend data are reported in this report when the data are comparable. When cells include an "n/a" notation, it means the question was either not asked in a previous administration or the question was revised in a way that the 2023 data are not directly comparable. Please note that any question with an * at the end designates a question and/or response option that was part of this 2023 survey revision. Please see Appendix B of your Profile Report for a description of changes

Substance Use: Prescription Drugs, Over-the-Counter Drugs and Performance Enhancing Drugs (continued)

Question	Response	County 2019										County 2021										County 2023										
		6th		8th		10th		12th		Total		6th		8th		10th		12th		Total		6th		8th		10th		12th		Total		
		%	n	%	n	%	n	%	n	%	n	%	n	%	n	%	n	%	n	%	n	%	n	%	n	%	n	%	n	%	n	
Have you ever:																																
Used prescription pain relievers (such as Vicodin, OxyContin, Percocet, or Codeine) without a doctor telling you to take them?*	Never	n/a	n/a	n/a	n/a	n/a	n/a	n/a	n/a	n/a	n/a	n/a	n/a	n/a	n/a	n/a	n/a	n/a	n/a	n/a	n/a	n/a	97.3	547	96.2	1,251	97.0	1,098	96.6	854	96.7	3,750
	Once or twice	n/a	n/a	n/a	n/a	n/a	n/a	n/a	n/a	n/a	n/a	n/a	n/a	n/a	n/a	n/a	n/a	n/a	n/a	n/a	n/a	n/a	0.9	5	1.8	24	1.6	18	1.7	15	1.6	62
	Once in awhile but not regularly	n/a	n/a	n/a	n/a	n/a	n/a	n/a	n/a	n/a	n/a	n/a	n/a	n/a	n/a	n/a	n/a	n/a	n/a	n/a	n/a	n/a	1.6	9	1.2	15	1.0	11	0.9	8	1.1	43
	Regularly in the past	n/a	n/a	n/a	n/a	n/a	n/a	n/a	n/a	n/a	n/a	n/a	n/a	n/a	n/a	n/a	n/a	n/a	n/a	n/a	n/a	n/a	0.2	1	0.1	1	0.4	4	0.7	6	0.3	12
	Regularly now	n/a	n/a	n/a	n/a	n/a	n/a	n/a	n/a	n/a	n/a	n/a	n/a	n/a	n/a	n/a	n/a	n/a	n/a	n/a	n/a	n/a	0.0	0	0.7	9	0.1	1	0.1	1	0.3	11
How often have you, in the past 30 days:																																
Used prescription pain relievers (such as Vicodin, OxyContin, Percocet, or Codeine) without a doctor telling you to take them?*	Never	n/a	n/a	n/a	n/a	n/a	n/a	n/a	n/a	n/a	n/a	n/a	n/a	n/a	n/a	n/a	n/a	n/a	n/a	n/a	n/a	98.9	556	98.7	1,283	98.9	1,120	99.2	874	98.9	3,833	
	Once or twice	n/a	n/a	n/a	n/a	n/a	n/a	n/a	n/a	n/a	n/a	n/a	n/a	n/a	n/a	n/a	n/a	n/a	n/a	n/a	n/a	n/a	0.9	5	0.8	10	1.0	11	0.7	6	0.8	32
	Once or twice per week	n/a	n/a	n/a	n/a	n/a	n/a	n/a	n/a	n/a	n/a	n/a	n/a	n/a	n/a	n/a	n/a	n/a	n/a	n/a	n/a	n/a	0.2	1	0.2	3	0.1	1	0.1	1	0.2	6
	About once a day	n/a	n/a	n/a	n/a	n/a	n/a	n/a	n/a	n/a	n/a	n/a	n/a	n/a	n/a	n/a	n/a	n/a	n/a	n/a	n/a	n/a	0.0	0	0.1	1	0.0	0	0.0	0	0.0	1
	More than once a day	n/a	n/a	n/a	n/a	n/a	n/a	n/a	n/a	n/a	n/a	n/a	n/a	n/a	n/a	n/a	n/a	n/a	n/a	n/a	n/a	n/a	0.0	0	0.2	3	0.0	0	0.0	0	0.1	3
Have you ever:																																
Used prescription tranquilizers (such as Ambien, Lunesta, Valium, or Xanax) without a doctor telling you to take them?*	Never	n/a	n/a	n/a	n/a	n/a	n/a	n/a	n/a	n/a	n/a	n/a	n/a	n/a	n/a	n/a	n/a	n/a	n/a	n/a	n/a	99.6	551	99.7	1,294	99.3	1,120	98.9	875	99.4	3,840	
	Once or twice	n/a	n/a	n/a	n/a	n/a	n/a	n/a	n/a	n/a	n/a	n/a	n/a	n/a	n/a	n/a	n/a	n/a	n/a	n/a	n/a	n/a	0.0	0	0.2	2	0.5	6	0.6	5	0.3	13
	Once in awhile but not regularly	n/a	n/a	n/a	n/a	n/a	n/a	n/a	n/a	n/a	n/a	n/a	n/a	n/a	n/a	n/a	n/a	n/a	n/a	n/a	n/a	n/a	0.2	1	0.1	1	0.1	1	0.2	2	0.1	5
	Regularly in the past	n/a	n/a	n/a	n/a	n/a	n/a	n/a	n/a	n/a	n/a	n/a	n/a	n/a	n/a	n/a	n/a	n/a	n/a	n/a	n/a	n/a	0.0	0	0.1	1	0.1	1	0.2	2	0.1	4
	Regularly now	n/a	n/a	n/a	n/a	n/a	n/a	n/a	n/a	n/a	n/a	n/a	n/a	n/a	n/a	n/a	n/a	n/a	n/a	n/a	n/a	n/a	0.2	1	0.0	0	0.0	0	0.1	1	0.1	2
How often have you, in the past 30 days:																																
Used prescription tranquilizers (such as Ambien, Lunesta, Valium, or Xanax) without a doctor telling you to take them?*	Never	n/a	n/a	n/a	n/a	n/a	n/a	n/a	n/a	n/a	n/a	n/a	n/a	n/a	n/a	n/a	n/a	n/a	n/a	n/a	n/a	100.0	553	99.8	1,296	99.8	1,126	99.9	883	99.9	3,858	
	Once or twice	n/a	n/a	n/a	n/a	n/a	n/a	n/a	n/a	n/a	n/a	n/a	n/a	n/a	n/a	n/a	n/a	n/a	n/a	n/a	n/a	n/a	0.0	0	0.1	1	0.1	1	0.0	0	0.1	2
	Once or twice per week	n/a	n/a	n/a	n/a	n/a	n/a	n/a	n/a	n/a	n/a	n/a	n/a	n/a	n/a	n/a	n/a	n/a	n/a	n/a	n/a	n/a	0.0	0	0.0	0	0.1	1	0.1	1	0.1	2
	More than once a day	n/a	n/a	n/a	n/a	n/a	n/a	n/a	n/a	n/a	n/a	n/a	n/a	n/a	n/a	n/a	n/a	n/a	n/a	n/a	n/a	n/a	0.0	0	0.0	0	0.0	0	0.0	0	0.0	0
Have you ever:																																
Used prescription stimulants (such as Ritalin or Adderall) without a doctor telling you to take them?*	Never	n/a	n/a	n/a	n/a	n/a	n/a	n/a	n/a	n/a	n/a	n/a	n/a	n/a	n/a	n/a	n/a	n/a	n/a	n/a	n/a	98.6	551	98.8	1,287	98.1	1,111	97.8	863	98.3	3,812	
	Once or twice	n/a	n/a	n/a	n/a	n/a	n/a	n/a	n/a	n/a	n/a	n/a	n/a	n/a	n/a	n/a	n/a	n/a	n/a	n/a	n/a	n/a	1.4	8	0.5	7	1.4	16	1.5	13	1.1	44
	Once in awhile but not regularly	n/a	n/a	n/a	n/a	n/a	n/a	n/a	n/a	n/a	n/a	n/a	n/a	n/a	n/a	n/a	n/a	n/a	n/a	n/a	n/a	n/a	0.0	0	0.3	4	0.4	4	0.2	2	0.3	10
	Regularly in the past	n/a	n/a	n/a	n/a	n/a	n/a	n/a	n/a	n/a	n/a	n/a	n/a	n/a	n/a	n/a	n/a	n/a	n/a	n/a	n/a	n/a	0.0	0	0.0	0	0.1	1	0.1	1	0.1	2
	Regularly now	n/a	n/a	n/a	n/a	n/a	n/a	n/a	n/a	n/a	n/a	n/a	n/a	n/a	n/a	n/a	n/a	n/a	n/a	n/a	n/a	n/a	0.0	0	0.4	5	0.1	1	0.3	3	0.2	9

*The Pennsylvania Youth Survey (PAYS) was significantly revised from 2021 to 2023. Trend data are reported in this report when the data are comparable. When cells include an "n/a" notation, it means the question was either not asked in a previous administration or the question was revised in a way that the 2023 data are not directly comparable. Please note that any question with an * at the end designates a question and/or response option that was part of this 2023 survey revision. Please see Appendix B of your Profile Report for a description of changes

Substance Use: Prescription Drugs, Over-the-Counter Drugs and Performance Enhancing Drugs (continued)

Question	Response	County 2019										County 2021										County 2023																						
		6th		8th		10th		12th		Total		6th		8th		10th		12th		Total		6th		8th		10th		12th		Total														
		%	n	%	n	%	n	%	n	%	n	%	n	%	n	%	n	%	n	%	n	%	n	%	n	%	n	%	n	%	n													
How often have you, in the past 30 days:																																												
Used prescription stimulants (such as Ritalin or Adderall) without a doctor telling you to take them?*	Never	n/a	n/a	n/a	n/a	n/a	n/a	n/a	n/a	n/a	n/a	n/a	n/a	n/a	n/a	n/a	n/a	n/a	n/a	n/a	n/a	n/a	n/a	n/a	n/a	n/a	n/a	n/a	n/a	n/a	n/a	n/a	n/a	n/a	99.8	558	99.3	1,293	99.5	1,127	99.9	880	99.6	3,858
	Once or twice	n/a	n/a	n/a	n/a	n/a	n/a	n/a	n/a	n/a	n/a	n/a	n/a	n/a	n/a	n/a	n/a	n/a	n/a	n/a	n/a	n/a	n/a	n/a	n/a	n/a	n/a	n/a	n/a	n/a	n/a	n/a	n/a	0.2	1	0.4	5	0.4	5	0.1	1	0.3	12	
	Once or twice per week	n/a	n/a	n/a	n/a	n/a	n/a	n/a	n/a	n/a	n/a	n/a	n/a	n/a	n/a	n/a	n/a	n/a	n/a	n/a	n/a	n/a	n/a	n/a	n/a	n/a	n/a	n/a	n/a	n/a	n/a	n/a	n/a	0.0	0	0.1	1	0.1	1	0.0	0	0.1	2	
	About once a day	n/a	n/a	n/a	n/a	n/a	n/a	n/a	n/a	n/a	n/a	n/a	n/a	n/a	n/a	n/a	n/a	n/a	n/a	n/a	n/a	n/a	n/a	n/a	n/a	n/a	n/a	n/a	n/a	n/a	n/a	n/a	n/a	0.0	0	0.2	2	0.0	0	0.0	0	0.1	2	
	More than once a day	n/a	n/a	n/a	n/a	n/a	n/a	n/a	n/a	n/a	n/a	n/a	n/a	n/a	n/a	n/a	n/a	n/a	n/a	n/a	n/a	n/a	n/a	n/a	n/a	n/a	n/a	n/a	n/a	n/a	n/a	n/a	n/a	0.0	0	0.1	1	0.0	0	0.0	0	0.0	1	
Have you ever:																																												
Used over-the-counter medicine (cough syrup, cold medicine, etc.) in order to get high?*	Never	n/a	n/a	n/a	n/a	n/a	n/a	n/a	n/a	n/a	n/a	n/a	n/a	n/a	n/a	n/a	n/a	n/a	n/a	n/a	n/a	n/a	n/a	n/a	n/a	n/a	n/a	n/a	n/a	n/a	n/a	n/a	n/a	97.7	550	97.3	1,266	97.0	1,097	95.6	846	96.9	3,759	
	Once or twice	n/a	n/a	n/a	n/a	n/a	n/a	n/a	n/a	n/a	n/a	n/a	n/a	n/a	n/a	n/a	n/a	n/a	n/a	n/a	n/a	n/a	n/a	n/a	n/a	n/a	n/a	n/a	n/a	n/a	n/a	n/a	n/a	0.5	3	1.0	13	1.6	18	2.4	21	1.4	55	
	Once in awhile but not regularly	n/a	n/a	n/a	n/a	n/a	n/a	n/a	n/a	n/a	n/a	n/a	n/a	n/a	n/a	n/a	n/a	n/a	n/a	n/a	n/a	n/a	n/a	n/a	n/a	n/a	n/a	n/a	n/a	n/a	n/a	n/a	n/a	0.9	5	1.1	14	1.0	11	1.1	10	1.0	40	
	Regularly in the past	n/a	n/a	n/a	n/a	n/a	n/a	n/a	n/a	n/a	n/a	n/a	n/a	n/a	n/a	n/a	n/a	n/a	n/a	n/a	n/a	n/a	n/a	n/a	n/a	n/a	n/a	n/a	n/a	n/a	n/a	n/a	n/a	0.7	4	0.5	6	0.3	3	0.7	6	0.5	19	
	Regularly now	n/a	n/a	n/a	n/a	n/a	n/a	n/a	n/a	n/a	n/a	n/a	n/a	n/a	n/a	n/a	n/a	n/a	n/a	n/a	n/a	n/a	n/a	n/a	n/a	n/a	n/a	n/a	n/a	n/a	n/a	n/a	n/a	0.2	1	0.2	2	0.2	2	0.2	2	0.2	7	
How often have you, in the past 30 days:																																												
Used over-the-counter medicine (cough syrup, cold medicine, etc.) in order to get high?*	Never	n/a	n/a	n/a	n/a	n/a	n/a	n/a	n/a	n/a	n/a	n/a	n/a	n/a	n/a	n/a	n/a	n/a	n/a	n/a	n/a	n/a	n/a	n/a	n/a	n/a	n/a	n/a	n/a	n/a	n/a	n/a	n/a	99.3	559	99.2	1,290	98.9	1,119	99.1	877	99.1	3,845	
	Once or twice	n/a	n/a	n/a	n/a	n/a	n/a	n/a	n/a	n/a	n/a	n/a	n/a	n/a	n/a	n/a	n/a	n/a	n/a	n/a	n/a	n/a	n/a	n/a	n/a	n/a	n/a	n/a	n/a	n/a	n/a	n/a	n/a	0.7	4	0.3	4	0.8	9	0.6	5	0.6	22	
	Once or twice per week	n/a	n/a	n/a	n/a	n/a	n/a	n/a	n/a	n/a	n/a	n/a	n/a	n/a	n/a	n/a	n/a	n/a	n/a	n/a	n/a	n/a	n/a	n/a	n/a	n/a	n/a	n/a	n/a	n/a	n/a	n/a	n/a	0.0	0	0.5	6	0.2	2	0.2	2	0.3	10	
	About once a day	n/a	n/a	n/a	n/a	n/a	n/a	n/a	n/a	n/a	n/a	n/a	n/a	n/a	n/a	n/a	n/a	n/a	n/a	n/a	n/a	n/a	n/a	n/a	n/a	n/a	n/a	n/a	n/a	n/a	n/a	n/a	n/a	0.0	0	0.1	1	0.1	1	0.1	1	0.1	3	
	More than once a day	n/a	n/a	n/a	n/a	n/a	n/a	n/a	n/a	n/a	n/a	n/a	n/a	n/a	n/a	n/a	n/a	n/a	n/a	n/a	n/a	n/a	n/a	n/a	n/a	n/a	n/a	n/a	n/a	n/a	n/a	n/a	n/a	0.0	0	0.0	0	0.0	0	0.0	0	0.0	0	

*The Pennsylvania Youth Survey (PAYS) was significantly revised from 2021 to 2023. Trend data are reported in this report when the data are comparable. When cells include an "n/a" notation, it means the question was either not asked in a previous administration or the question was revised in a way that the 2023 data are not directly comparable. Please note that any question with an * at the end designates a question and/or response option that was part of this 2023 survey revision. Please see Appendix B of your Profile Report for a description of changes

Substance Use: Risky Substance Related Behavior

Question	Response	County 2019										County 2021										County 2023									
		6th		8th		10th		12th		Total		6th		8th		10th		12th		Total		6th		8th		10th		12th		Total	
		%	n	%	n	%	n	%	n	%	n	%	n	%	n	%	n	%	n	%	n	%	n	%	n	%	n	%	n	%	n
Think back over the last two weeks. How many times have you had five or more alcoholic drinks in a row?	None	99.1	1,051	97.1	1,097	93.9	919	89.7	706	95.4	3,773	99.0	1,103	98.4	1,269	97.5	1,082	89.5	681	96.7	4,135	98.6	558	99.0	1,296	97.3	1,107	94.7	830	97.5	3,791
	Once	0.8	8	1.9	21	3.3	32	5.3	42	2.6	103	0.6	7	1.1	14	1.4	16	5.7	43	1.9	80	1.1	6	0.5	6	1.5	17	3.2	28	1.5	57
	Twice	0.1	1	0.4	4	1.6	16	2.9	23	1.1	44	0.3	3	0.3	4	0.6	7	2.2	17	0.7	31	0.0	0	0.5	6	0.7	8	0.7	6	0.5	20
	3-5 times	0.0	0	0.7	8	0.7	7	1.4	11	0.7	26	0.1	1	0.2	2	0.4	4	1.4	11	0.4	18	0.2	1	0.1	1	0.4	4	0.7	6	0.3	12
	6-9 times	0.0	0	0.0	0	0.2	2	0.3	2	0.1	4	0.0	0	0.1	1	0.0	0	0.3	2	0.1	3	0.0	0	0.0	0	0.2	2	0.3	3	0.1	5
	10 or more times	0.1	1	0.0	0	0.3	3	0.4	3	0.2	7	0.0	0	0.0	0	0.1	1	0.9	7	0.2	8	0.2	1	0.0	0	0.0	0	0.3	3	0.1	4
How often have you:																															
Driven a motor vehicle while or shortly after drinking alcohol? (Please Note: In 2021/2023 the questions about driving after drinking or having used alcohol were only asked of those that had used alcohol. In order to make all years of data as comparable as possible, those students in 2021/2023 answering that they had never used the substance in question were added to the driving questions results. Because it can not be determined if the student would have marked "I do not drive" or "Never", those categories have been combined across all years.) *	I don't drive / Never	99.6	822	98.6	1,029	97.4	905	94.7	696	97.7	3,452	99.6	1,080	99.6	1,257	99.5	1,085	95.7	707	98.9	4,129	99.1	546	99.8	1,292	99.1	1,103	96.8	821	98.8	3,762
	Before, but not in the past year	0.4	3	0.6	6	1.0	9	1.9	14	0.9	32	0.3	3	0.2	3	0.1	1	1.4	10	0.4	17	0.5	3	0.2	2	0.4	5	0.9	8	0.5	18
	About once or twice a year	0.0	0	0.3	3	0.8	7	2.4	18	0.8	28	0.1	1	0.1	1	0.1	1	1.6	12	0.4	15	0.4	2	0.1	1	0.3	3	1.5	13	0.5	19
	About once or twice a month	0.0	0	0.2	2	0.2	2	0.5	4	0.2	8	0.0	0	0.0	0	0.0	0	0.8	6	0.1	6	0.0	0	0.0	0	0.0	0	0.5	4	0.1	4
	About once or twice a week	0.0	0	0.3	3	0.2	2	0.0	0	0.1	5	0.0	0	0.0	0	0.2	2	0.3	2	0.1	4	0.0	0	0.0	0	0.1	1	0.2	2	0.1	3
	Almost every day	0.0	0	0.1	1	0.4	4	0.4	3	0.2	8	0.0	0	0.1	1	0.1	1	0.3	2	0.1	4	0.0	0	0.0	0	0.1	1	0.0	0	0.0	1
How often have you:																															
Driven a motor vehicle while or shortly after using marijuana (pot, hash, cannabis, weed, THC)? (Please Note: In 2021/2023 the questions about driving after drinking or having used alcohol were only asked of those that had used alcohol. In order to make all years of data as comparable as possible, those students in 2021/2023 answering that they had never used the substance in question were added to the driving questions results. Because it can not be determined if the student would have marked "I do not drive" or "Never", those categories have been combined across all years.) *	I don't drive / Never	99.5	814	98.4	1,018	97.4	904	88.8	652	96.4	3,388	100.0	1,107	99.9	1,280	99.5	1,092	92.3	693	98.5	4,172	99.8	559	99.7	1,295	99.1	1,113	95.1	812	98.5	3,779
	Before, but not in the past year	0.4	3	0.5	5	1.0	9	1.9	14	0.9	31	0.0	0	0.0	0	0.3	3	1.2	9	0.3	12	0.0	0	0.2	3	0.4	4	1.1	9	0.4	16
	About once or twice a year	0.0	0	0.3	3	0.5	5	3.7	27	1.0	35	0.0	0	0.1	1	0.1	1	2.3	17	0.4	19	0.2	1	0.1	1	0.3	3	1.4	12	0.4	17
	About once or twice a month	0.1	1	0.5	5	0.5	5	2.0	15	0.7	26	0.0	0	0.0	0	0.1	1	1.5	11	0.3	12	0.0	0	0.0	0	0.1	1	0.9	8	0.2	9
	About once or twice a week	0.0	0	0.3	3	0.2	2	1.8	13	0.5	18	0.0	0	0.0	0	0.1	1	1.1	8	0.2	9	0.0	0	0.0	0	0.1	1	0.8	7	0.2	8
	Almost every day	0.0	0	0.1	1	0.3	3	1.8	13	0.5	17	0.0	0	0.0	0	0.0	0	1.7	13	0.3	13	0.0	0	0.0	0	0.1	1	0.7	6	0.2	7

*The Pennsylvania Youth Survey (PAYS) was significantly revised from 2021 to 2023. Trend data are reported in this report when the data are comparable. When cells include an "n/a" notation, it means the question was either not asked in a previous administration or the question was revised in a way that the 2023 data are not directly comparable. Please note that any question with an * at the end designates a question and/or response option that was part of this 2023 survey revision. Please see Appendix B of your Profile Report for a description of changes

Gambling

Question	Response	County 2019										County 2021										County 2023										
		6th		8th		10th		12th		Total		6th		8th		10th		12th		Total		6th		8th		10th		12th		Total		
		%	n	%	n	%	n	%	n	%	n	%	n	%	n	%	n	%	n	%	n	%	n	%	n	%	n	%	n	%	n	
During the past 12 months, how often have you bet/gambled, even casually, for money or valuables in the following ways:																																
Games such as poker, card games, dice, pool, darts*	Not at all	n/a	n/a	n/a	n/a	n/a	n/a	n/a	n/a	n/a	n/a	n/a	n/a	n/a	n/a	n/a	n/a	n/a	n/a	n/a	n/a	n/a	96.2	427	94.7	1,140	92.1	958	93.3	754	93.8	3,279
	Less than once a month	n/a	n/a	n/a	n/a	n/a	n/a	n/a	n/a	n/a	n/a	n/a	n/a	n/a	n/a	n/a	n/a	n/a	n/a	n/a	n/a	n/a	2.3	10	3.8	46	5.9	61	4.5	36	4.4	153
	1 to 3 times a month	n/a	n/a	n/a	n/a	n/a	n/a	n/a	n/a	n/a	n/a	n/a	n/a	n/a	n/a	n/a	n/a	n/a	n/a	n/a	n/a	n/a	0.7	3	1.2	14	1.5	16	1.2	10	1.2	43
	More than 3 times a month	n/a	n/a	n/a	n/a	n/a	n/a	n/a	n/a	n/a	n/a	n/a	n/a	n/a	n/a	n/a	n/a	n/a	n/a	n/a	n/a	n/a	0.9	4	0.3	4	0.5	5	1.0	8	0.6	21
During the past 12 months, how often have you bet/gambled, even casually, for money or valuables in the following ways:																																
Lottery (scratch cards, numbers, etc.)	Not at all	85.3	721	80.8	848	83.3	779	80.0	589	82.4	2,937	83.1	746	82.6	955	84.3	890	82.0	586	83.1	3,177	96.4	429	92.9	1,117	92.7	963	92.7	748	93.2	3,257	
	Less than once a month	10.5	89	14.9	156	12.4	116	14.5	107	13.1	468	12.7	114	12.2	141	12.8	135	13.7	98	12.8	488	2.5	11	5.4	65	5.1	53	4.8	39	4.8	168	
	1 to 3 times a month	3.0	25	3.0	31	3.5	33	4.2	31	3.4	120	3.8	34	3.7	43	2.5	26	3.1	22	3.3	125	0.7	3	1.2	15	1.7	18	1.6	13	1.4	49	
	More than 3 times a month	1.2	10	1.4	15	0.7	7	1.2	9	1.1	41	0.4	4	1.5	17	0.5	5	1.3	9	0.9	35	0.4	2	0.4	5	0.5	5	0.9	7	0.5	19	
During the past 12 months, how often have you bet/gambled, even casually, for money or valuables in the following ways:																																
Sporting events, sports pools, or fantasy sports*	Not at all	91.1	766	90.1	945	88.4	823	91.2	672	90.1	3,206	89.2	792	90.4	1,045	91.0	956	89.6	639	90.1	3,432	97.5	432	93.9	1,132	93.3	970	93.0	749	94.0	3,283	
	Less than once a month	5.2	44	6.3	66	7.2	67	5.7	42	6.2	219	4.3	38	5.1	59	6.4	67	6.0	43	5.4	207	1.8	8	3.7	45	4.8	50	3.9	31	3.8	134	
	1 to 3 times a month	1.8	15	1.9	20	3.1	29	1.9	14	2.2	78	2.9	26	2.9	33	1.5	16	2.2	16	2.4	91	0.5	2	1.3	16	1.3	14	2.2	18	1.4	50	
	More than 3 times a month	1.9	16	1.7	18	1.3	12	1.2	9	1.5	55	3.6	32	1.6	19	1.1	12	2.1	15	2.0	78	0.2	1	1.1	13	0.6	6	0.9	7	0.8	27	
During the past 12 months, how often have you bet/gambled, even casually, for money or valuables in the following ways:																																
Online (Internet) gambling	Not at all	97.3	820	95.0	998	95.7	893	95.1	704	95.8	3,415	95.6	853	94.4	1,086	96.7	1,016	94.9	674	95.4	3,629	97.5	434	98.3	1,180	97.0	1,007	98.0	787	97.8	3,408	
	Less than once a month	1.7	14	2.9	30	2.4	22	2.6	19	2.4	85	2.2	20	2.3	26	2.2	23	2.4	17	2.3	86	1.1	5	0.8	10	1.7	18	0.9	7	1.1	40	
	1 to 3 times a month	0.5	4	0.8	8	1.0	9	1.5	11	0.9	32	0.9	8	1.7	19	0.7	7	1.7	12	1.2	46	0.9	4	0.3	4	0.6	6	0.6	5	0.5	19	
	More than 3 times a month	0.6	5	1.3	14	1.0	9	0.8	6	1.0	34	1.2	11	1.7	20	0.5	5	1.0	7	1.1	43	0.4	2	0.5	6	0.7	7	0.5	4	0.5	19	
During the past 12 months, how often have you bet/gambled, even casually, for money or valuables in the following ways:																																
Video games or online gaming*	Not at all	n/a	n/a	n/a	n/a	n/a	n/a	n/a	n/a	n/a	n/a	n/a	n/a	n/a	n/a	n/a	n/a	n/a	n/a	n/a	n/a	n/a	95.3	425	94.0	1,132	92.8	968	94.2	758	93.9	3,283
	Less than once a month	n/a	n/a	n/a	n/a	n/a	n/a	n/a	n/a	n/a	n/a	n/a	n/a	n/a	n/a	n/a	n/a	n/a	n/a	n/a	n/a	n/a	2.0	9	4.0	48	4.3	45	3.7	30	3.8	132
	1 to 3 times a month	n/a	n/a	n/a	n/a	n/a	n/a	n/a	n/a	n/a	n/a	n/a	n/a	n/a	n/a	n/a	n/a	n/a	n/a	n/a	n/a	n/a	2.0	9	1.2	14	1.7	18	1.2	10	1.5	51
	More than 3 times a month	n/a	n/a	n/a	n/a	n/a	n/a	n/a	n/a	n/a	n/a	n/a	n/a	n/a	n/a	n/a	n/a	n/a	n/a	n/a	n/a	n/a	0.7	3	0.8	10	1.2	12	0.9	7	0.9	32
During the past 12 months, how often have you bet/gambled, even casually, for money or valuables in the following ways:																																
Bet/gambled in some other way	Not at all	93.3	782	90.0	943	89.2	834	88.4	650	90.2	3,209	92.6	823	90.7	1,042	90.8	951	90.3	643	91.1	3,459	96.4	430	92.1	1,108	92.7	965	93.5	750	93.2	3,253	
	Less than once a month	4.5	38	7.0	73	7.2	67	7.5	55	6.6	233	5.3	47	6.0	69	6.1	64	4.9	35	5.7	215	2.0	9	5.5	66	5.2	54	4.5	36	4.7	165	
	1 to 3 times a month	1.1	9	1.4	15	2.4	22	2.3	17	1.8	63	1.7	15	1.8	21	2.2	23	2.0	14	1.9	73	0.7	3	1.3	16	1.2	12	1.5	12	1.2	43	
	More than 3 times a month	1.1	9	1.6	17	1.3	12	1.8	13	1.4	51	0.4	4	1.5	17	0.9	9	2.8	20	1.3	50	0.9	4	1.1	13	1.0	10	0.5	4	0.9	31	

*The Pennsylvania Youth Survey (PAYS) was significantly revised from 2021 to 2023. Trend data are reported in this report when the data are comparable. When cells include an "n/a" notation, it means the question was either not asked in a previous administration or the question was revised in a way that the 2023 data are not directly comparable. Please note that any question with an * at the end designates a question and/or response option that was part of this 2023 survey revision. Please see Appendix B of your Profile Report for a description of changes

Gambling (continued)																																
Question	Response	County 2019										County 2021										County 2023										
		6th		8th		10th		12th		Total		6th		8th		10th		12th		Total		6th		8th		10th		12th		Total		
		%	n	%	n	%	n	%	n	%	n	%	n	%	n	%	n	%	n	%	n	%	n	%	n	%	n	%	n	%	n	
Have you ever bet/gambled for money or anything of value?*	Never	n/a	n/a	n/a	n/a	n/a	n/a	n/a	n/a	n/a	n/a	n/a	n/a	n/a	n/a	n/a	n/a	n/a	n/a	n/a	n/a	n/a	89.8	404	81.4	991	77.4	813	80.2	651	81.0	2,859
	Once or twice	n/a	n/a	n/a	n/a	n/a	n/a	n/a	n/a	n/a	n/a	n/a	n/a	n/a	n/a	n/a	n/a	n/a	n/a	n/a	n/a	n/a	6.0	27	12.6	153	12.8	135	11.7	95	11.6	410
	Once in awhile but not regularly	n/a	n/a	n/a	n/a	n/a	n/a	n/a	n/a	n/a	n/a	n/a	n/a	n/a	n/a	n/a	n/a	n/a	n/a	n/a	n/a	n/a	2.7	12	4.7	57	7.4	78	6.0	49	5.6	196
	Regularly in the past	n/a	n/a	n/a	n/a	n/a	n/a	n/a	n/a	n/a	n/a	n/a	n/a	n/a	n/a	n/a	n/a	n/a	n/a	n/a	n/a	n/a	0.4	2	0.5	6	1.0	11	0.7	6	0.7	25
	Regularly now	n/a	n/a	n/a	n/a	n/a	n/a	n/a	n/a	n/a	n/a	n/a	n/a	n/a	n/a	n/a	n/a	n/a	n/a	n/a	n/a	n/a	1.1	5	0.8	10	1.3	14	1.4	11	1.1	40
How often have you bet/gambled for money or anything of value during the past 30 days?*	Never	n/a	n/a	n/a	n/a	n/a	n/a	n/a	n/a	n/a	n/a	n/a	n/a	n/a	n/a	n/a	n/a	n/a	n/a	n/a	n/a	95.0	420	92.6	1,098	89.3	908	91.3	724	91.6	3,150	
	Once or twice	n/a	n/a	n/a	n/a	n/a	n/a	n/a	n/a	n/a	n/a	n/a	n/a	n/a	n/a	n/a	n/a	n/a	n/a	n/a	n/a	n/a	3.6	16	5.6	67	8.9	91	7.4	59	6.8	233
	Once or twice per week	n/a	n/a	n/a	n/a	n/a	n/a	n/a	n/a	n/a	n/a	n/a	n/a	n/a	n/a	n/a	n/a	n/a	n/a	n/a	n/a	n/a	0.7	3	1.5	18	0.9	9	0.6	5	1.0	35
	About once a day	n/a	n/a	n/a	n/a	n/a	n/a	n/a	n/a	n/a	n/a	n/a	n/a	n/a	n/a	n/a	n/a	n/a	n/a	n/a	n/a	n/a	0.2	1	0.2	2	0.3	3	0.4	3	0.3	9
	More than once a day	n/a	n/a	n/a	n/a	n/a	n/a	n/a	n/a	n/a	n/a	n/a	n/a	n/a	n/a	n/a	n/a	n/a	n/a	n/a	n/a	n/a	0.5	2	0.1	1	0.6	6	0.3	2	0.3	11
Have you ever felt the need to:																																
Bet more and more money?	Yes	3.0	25	6.3	66	5.8	54	7.1	52	5.6	197	1.3	12	2.4	28	2.7	28	3.4	24	2.4	92	1.8	8	1.8	22	2.3	24	3.7	30	2.4	84	
	No	97.0	807	93.7	986	94.2	875	92.9	682	94.4	3,350	98.7	884	97.6	1,128	97.3	1,024	96.6	689	97.6	3,725	98.2	441	98.2	1,189	97.7	1,022	96.3	780	97.6	3,432	
Have you ever felt the need to:																																
Lie to important people (such as your family/ friends) about how much you gamble?	Yes	3.2	27	3.8	40	4.0	37	3.6	26	3.7	130	0.8	7	1.2	14	0.7	7	1.8	13	1.1	41	1.3	6	1.0	12	1.6	17	1.2	10	1.3	45	
	No	96.8	804	96.2	1,010	96.0	888	96.4	706	96.3	3,408	99.2	886	98.8	1,136	99.3	1,045	98.2	700	98.9	3,767	98.7	444	99.0	1,198	98.4	1,030	98.8	799	98.7	3,471	

*The Pennsylvania Youth Survey (PAYS) was significantly revised from 2021 to 2023. Trend data are reported in this report when the data are comparable. When cells include an "n/a" notation, it means the question was either not asked in a previous administration or the question was revised in a way that the 2023 data are not directly comparable. Please note that any question with an * at the end designates a question and/or response option that was part of this 2023 survey revision. Please see Appendix B of your Profile Report for a description of changes

Other Concerning Behaviors

Question	Response	County 2019										County 2021										County 2023																				
		6th		8th		10th		12th		Total		6th		8th		10th		12th		Total		6th		8th		10th		12th		Total												
		%	n	%	n	%	n	%	n	%	n	%	n	%	n	%	n	%	n	%	n	%	n	%	n	%	n	%	n	%	n											
How many times in the past 12 months have you:																																										
Attacked someone with the idea of seriously hurting them?*	Never	n/a	n/a	n/a	n/a	n/a	n/a	n/a	n/a	n/a	n/a	n/a	n/a	n/a	n/a	n/a	n/a	n/a	n/a	n/a	n/a	n/a	n/a	n/a	n/a	n/a	n/a	n/a	n/a	n/a	n/a	n/a	90.9	391	90.9	1,093	93.3	977	95.3	779	92.7	3,240
	Once or twice	n/a	n/a	n/a	n/a	n/a	n/a	n/a	n/a	n/a	n/a	n/a	n/a	n/a	n/a	n/a	n/a	n/a	n/a	n/a	n/a	n/a	n/a	n/a	n/a	n/a	n/a	n/a	n/a	n/a	n/a	n/a	7.7	33	7.4	89	6.1	64	4.0	33	6.3	219
	Several times	n/a	n/a	n/a	n/a	n/a	n/a	n/a	n/a	n/a	n/a	n/a	n/a	n/a	n/a	n/a	n/a	n/a	n/a	n/a	n/a	n/a	n/a	n/a	n/a	n/a	n/a	n/a	n/a	n/a	n/a	0.9	4	1.0	12	0.4	4	0.4	3	0.7	23	
	Often	n/a	n/a	n/a	n/a	n/a	n/a	n/a	n/a	n/a	n/a	n/a	n/a	n/a	n/a	n/a	n/a	n/a	n/a	n/a	n/a	n/a	n/a	n/a	n/a	n/a	n/a	n/a	n/a	n/a	n/a	0.5	2	0.7	9	0.2	2	0.2	2	0.4	15	
How many times in the past 12 months have you:																																										
Been arrested?*	Never	n/a	n/a	n/a	n/a	n/a	n/a	n/a	n/a	n/a	n/a	n/a	n/a	n/a	n/a	n/a	n/a	n/a	n/a	n/a	n/a	n/a	n/a	n/a	n/a	n/a	n/a	n/a	n/a	n/a	n/a	98.8	425	99.0	1,191	98.5	1,027	98.4	799	98.7	3,442	
	Once or twice	n/a	n/a	n/a	n/a	n/a	n/a	n/a	n/a	n/a	n/a	n/a	n/a	n/a	n/a	n/a	n/a	n/a	n/a	n/a	n/a	n/a	n/a	n/a	n/a	n/a	n/a	n/a	n/a	n/a	n/a	0.9	4	0.7	8	1.4	15	1.0	8	1.0	35	
	Several times	n/a	n/a	n/a	n/a	n/a	n/a	n/a	n/a	n/a	n/a	n/a	n/a	n/a	n/a	n/a	n/a	n/a	n/a	n/a	n/a	n/a	n/a	n/a	n/a	n/a	n/a	n/a	n/a	n/a	n/a	0.2	1	0.1	1	0.0	0	0.4	3	0.1	5	
	Often	n/a	n/a	n/a	n/a	n/a	n/a	n/a	n/a	n/a	n/a	n/a	n/a	n/a	n/a	n/a	n/a	n/a	n/a	n/a	n/a	n/a	n/a	n/a	n/a	n/a	n/a	n/a	n/a	n/a	n/a	0.0	0	0.2	3	0.1	1	0.2	2	0.2	6	
How many times in the past 12 months have you:																																										
Been drunk or high at school?*	Never	n/a	n/a	n/a	n/a	n/a	n/a	n/a	n/a	n/a	n/a	n/a	n/a	n/a	n/a	n/a	n/a	n/a	n/a	n/a	n/a	n/a	n/a	n/a	n/a	n/a	n/a	n/a	n/a	n/a	n/a	99.1	423	97.3	1,168	94.8	987	92.0	748	95.5	3,326	
	Once or twice	n/a	n/a	n/a	n/a	n/a	n/a	n/a	n/a	n/a	n/a	n/a	n/a	n/a	n/a	n/a	n/a	n/a	n/a	n/a	n/a	n/a	n/a	n/a	n/a	n/a	n/a	n/a	n/a	n/a	n/a	n/a	0.5	2	1.9	23	2.4	25	3.3	27	2.2	77
	Several times	n/a	n/a	n/a	n/a	n/a	n/a	n/a	n/a	n/a	n/a	n/a	n/a	n/a	n/a	n/a	n/a	n/a	n/a	n/a	n/a	n/a	n/a	n/a	n/a	n/a	n/a	n/a	n/a	n/a	n/a	0.5	2	0.5	6	2.3	24	2.7	22	1.6	54	
	Often	n/a	n/a	n/a	n/a	n/a	n/a	n/a	n/a	n/a	n/a	n/a	n/a	n/a	n/a	n/a	n/a	n/a	n/a	n/a	n/a	n/a	n/a	n/a	n/a	n/a	n/a	n/a	n/a	n/a	n/a	0.0	0	0.3	3	0.5	5	2.0	16	0.7	24	
How many times in the past 12 months have you:																																										
Been suspended from school?*	Never	n/a	n/a	n/a	n/a	n/a	n/a	n/a	n/a	n/a	n/a	n/a	n/a	n/a	n/a	n/a	n/a	n/a	n/a	n/a	n/a	n/a	n/a	n/a	n/a	n/a	n/a	n/a	n/a	n/a	n/a	89.0	379	91.9	1,099	91.9	954	94.5	768	92.1	3,200	
	Once or twice	n/a	n/a	n/a	n/a	n/a	n/a	n/a	n/a	n/a	n/a	n/a	n/a	n/a	n/a	n/a	n/a	n/a	n/a	n/a	n/a	n/a	n/a	n/a	n/a	n/a	n/a	n/a	n/a	n/a	n/a	n/a	8.7	37	6.6	79	7.1	74	4.8	39	6.6	229
	Several times	n/a	n/a	n/a	n/a	n/a	n/a	n/a	n/a	n/a	n/a	n/a	n/a	n/a	n/a	n/a	n/a	n/a	n/a	n/a	n/a	n/a	n/a	n/a	n/a	n/a	n/a	n/a	n/a	n/a	n/a	n/a	2.1	9	0.9	11	0.9	9	0.6	5	1.0	34
	Often	n/a	n/a	n/a	n/a	n/a	n/a	n/a	n/a	n/a	n/a	n/a	n/a	n/a	n/a	n/a	n/a	n/a	n/a	n/a	n/a	n/a	n/a	n/a	n/a	n/a	n/a	n/a	n/a	n/a	n/a	n/a	0.2	1	0.6	7	0.1	1	0.1	1	0.3	10
How many times in the past 12 months have you:																																										
Sold substances such as vapes, alcohol, drugs, or medications?*	Never	n/a	n/a	n/a	n/a	n/a	n/a	n/a	n/a	n/a	n/a	n/a	n/a	n/a	n/a	n/a	n/a	n/a	n/a	n/a	n/a	n/a	n/a	n/a	n/a	n/a	n/a	n/a	n/a	n/a	n/a	99.3	424	98.2	1,173	97.8	1,020	96.7	781	97.8	3,398	
	Once or twice	n/a	n/a	n/a	n/a	n/a	n/a	n/a	n/a	n/a	n/a	n/a	n/a	n/a	n/a	n/a	n/a	n/a	n/a	n/a	n/a	n/a	n/a	n/a	n/a	n/a	n/a	n/a	n/a	n/a	n/a	n/a	0.2	1	1.2	14	1.7	18	2.4	19	1.5	52
	Several times	n/a	n/a	n/a	n/a	n/a	n/a	n/a	n/a	n/a	n/a	n/a	n/a	n/a	n/a	n/a	n/a	n/a	n/a	n/a	n/a	n/a	n/a	n/a	n/a	n/a	n/a	n/a	n/a	n/a	n/a	n/a	0.5	2	0.4	5	0.4	4	0.7	6	0.5	17
	Often	n/a	n/a	n/a	n/a	n/a	n/a	n/a	n/a	n/a	n/a	n/a	n/a	n/a	n/a	n/a	n/a	n/a	n/a	n/a	n/a	n/a	n/a	n/a	n/a	n/a	n/a	n/a	n/a	n/a	n/a	n/a	0.0	0	0.3	3	0.1	1	0.2	2	0.2	6

*The Pennsylvania Youth Survey (PAYS) was significantly revised from 2021 to 2023. Trend data are reported in this report when the data are comparable. When cells include an "n/a" notation, it means the question was either not asked in a previous administration or the question was revised in a way that the 2023 data are not directly comparable. Please note that any question with an * at the end designates a question and/or response option that was part of this 2023 survey revision. Please see Appendix B of your Profile Report for a description of changes

Community and School Climate and Safety: Bullying, Internet Safety and Abuse

Question	Response	County 2019										County 2021										County 2023									
		6th		8th		10th		12th		Total		6th		8th		10th		12th		Total		6th		8th		10th		12th		Total	
		%	n	%	n	%	n	%	n	%	n	%	n	%	n	%	n	%	n	%	n	%	n	%	n	%	n	%	n	%	n
Have you stayed home from school this year because you were worried about being bullied?	NO!	78.8	691	72.2	760	73.9	686	78.5	580	75.6	2,717	76.1	690	72.1	838	70.7	747	75.8	539	73.3	2,814	62.0	273	68.6	835	74.3	783	79.0	638	71.8	2,529
	no	15.5	136	20.4	215	19.9	185	16.9	125	18.4	661	19.4	176	23.5	273	24.4	258	20.3	144	22.2	851	29.1	128	23.9	291	19.4	204	16.1	130	21.4	753
	yes	4.0	35	4.9	52	3.9	36	3.0	22	4.0	145	3.0	27	3.3	38	3.9	41	3.0	21	3.3	127	5.7	25	5.3	65	4.5	47	3.3	27	4.7	164
	YES!	1.7	15	2.4	25	2.3	21	1.6	12	2.0	73	1.5	14	1.2	14	0.9	10	1.0	7	1.2	45	3.2	14	2.2	27	1.9	20	1.6	13	2.1	74
Do adults at your school stop bullying when they see/hear it or when a student tells them about it?	NO!	13.6	117	16.5	173	29.8	276	29.9	220	22.0	786	19.0	169	22.0	252	26.7	280	33.1	236	24.7	937	14.4	62	16.8	203	23.2	241	23.3	187	19.9	693
	no	9.9	85	21.1	222	27.3	253	23.7	174	20.5	734	11.1	99	19.8	227	26.5	278	26.2	187	20.8	791	15.8	68	22.8	276	26.1	271	28.8	231	24.3	846
	yes	26.5	228	36.7	386	31.8	295	34.6	254	32.5	1,163	32.9	293	38.1	437	36.1	378	33.8	241	35.5	1,349	41.3	178	41.4	501	41.3	429	36.7	295	40.3	1,403
	YES!	50.1	432	25.7	270	11.1	103	11.8	87	25.0	892	37.0	329	20.1	231	10.7	112	7.0	50	19.0	722	28.5	123	19.1	231	9.5	99	11.2	90	15.6	543
Have you have been bullied during the past 12 months.*	No	69.9	610	68.4	722	74.4	691	76.1	560	71.9	2,583	72.9	662	75.7	885	79.2	838	82.3	589	77.2	2,974	67.1	296	69.4	852	80.5	845	83.6	678	75.7	2,671
	Yes, very rarely	14.2	124	15.5	164	12.3	114	11.0	81	13.4	483	12.6	114	10.3	120	8.9	94	8.4	60	10.1	388	11.1	49	11.9	146	8.9	93	7.2	58	9.8	346
	Yes, now and then	8.9	78	9.0	95	8.3	77	8.6	63	8.7	313	9.4	85	8.3	97	7.9	84	5.4	39	7.9	305	10.7	47	9.4	115	6.0	63	5.8	47	7.7	272
	Yes, several times per month	2.3	20	2.9	31	2.5	23	1.6	12	2.4	86	1.4	13	2.4	28	1.9	20	1.5	11	1.9	72	2.3	10	3.0	37	1.5	16	1.6	13	2.2	76
	Yes, several times per week	1.1	10	1.9	20	1.4	13	1.5	11	1.5	54	1.9	17	1.5	18	1.0	11	1.5	11	1.5	57	2.0	9	2.4	30	1.4	15	0.9	7	1.7	61
	Yes, almost daily	3.6	31	2.2	23	1.2	11	1.2	9	2.1	74	1.9	17	1.8	21	1.0	11	0.8	6	1.4	55	6.8	30	3.8	47	1.7	18	1.0	8	2.9	103
If you have been bullied in any way in the past 12 months, where were you bullied? (Please note that in the 2021/2023 PAYS, if a student marked that they had not been bullied in the past year to the question "Please state whether you have been bullied during the past 12 months" they were coded as I was not bullied for this question)*	I was not bullied	71.3	615	70.3	734	75.5	692	77.3	560	73.3	2,601	75.6	679	77.5	901	80.7	849	83.8	597	79.1	3,026	69.3	305	70.5	860	82.3	862	84.3	684	77.1	2,711
	On school property	23.4	202	26.0	271	21.2	194	17.8	129	22.4	796	16.9	152	17.7	206	14.2	149	11.2	80	15.4	587	25.5	112	26.8	327	15.2	159	11.8	96	19.7	694
	At a school-sponsored event	3.8	33	5.1	53	4.7	43	5.1	37	4.7	166	1.4	13	2.4	28	2.6	27	2.5	18	2.2	86	2.0	9	3.4	41	3.1	33	2.5	20	2.9	103
	While going to or from school	7.8	67	7.1	74	2.7	25	3.7	27	5.4	193	6.0	54	3.8	44	3.2	34	2.1	15	3.8	147	5.5	24	4.9	60	2.6	27	2.6	21	3.8	132
	In the community	5.8	50	5.3	55	3.9	36	4.7	34	4.9	175	5.1	46	5.7	66	6.2	65	4.8	34	5.5	211	3.0	13	2.1	25	2.3	24	2.5	20	2.3	82
	At home	6.8	59	8.0	84	7.5	69	9.4	68	7.9	280	6.3	57	7.6	88	7.3	77	5.6	40	6.9	262	5.5	24	3.0	37	1.4	15	1.1	9	2.4	85
	Online, social media, phone	n/a	n/a	n/a	n/a	n/a	n/a	n/a	n/a	n/a	n/a	n/a	n/a	n/a	n/a	n/a	n/a	n/a	n/a	n/a	n/a	n/a	13.4	59	10.5	128	8.5	89	8.0	65	9.7

*The Pennsylvania Youth Survey (PAYS) was significantly revised from 2021 to 2023. Trend data are reported in this report when the data are comparable. When cells include an "n/a" notation, it means the question was either not asked in a previous administration or the question was revised in a way that the 2023 data are not directly comparable. Please note that any question with an * at the end designates a question and/or response option that was part of this 2023 survey revision. Please see Appendix B of your Profile Report for a description of changes

Community and School Climate and Safety: Bullying, Internet Safety and Abuse (continued)

Question	Response	County 2019										County 2021										County 2023									
		6th		8th		10th		12th		Total		6th		8th		10th		12th		Total		6th		8th		10th		12th		Total	
		%	n	%	n	%	n	%	n	%	n	%	n	%	n	%	n	%	n	%	n	%	n	%	n	%	n	%	n	%	n
If you have been bullied in the past 12 months by other students, why were you bullied? (Please note the data reported here are of ALL students. Profile reports produced for PAYS report these data only of students who reported being bullied in the past year. Because these data are of ALL students, the numbers and percentages here will not align with the data presented in your profile report. Further note that in the 2021/2023 PAYS, if a student marked that they had not been bullied in the past year to the question "Please state whether you have been bullied during the past 12 months" they were coded as I have not been made fun of by other students for this question)	I have not been made fun of by other students	66.2	542	66.2	668	70.2	623	72.7	511	68.6	2,344	76.8	688	77.2	898	81.3	854	84.0	598	79.5	3,038	71.1	313	72.0	871	82.4	857	85.2	689	78.0	2,730
	I don't know why	13.2	108	12.9	130	11.5	102	8.8	62	11.8	402	9.9	89	5.4	63	5.8	61	3.5	25	6.2	238	9.1	40	8.2	99	5.0	52	2.8	23	6.1	214
	The color of my skin	2.6	21	3.6	36	3.0	27	2.3	16	2.9	100	1.6	14	2.1	25	1.4	15	1.4	10	1.7	64	3.9	17	2.3	28	1.1	11	0.6	5	1.7	61
	My religion	1.7	14	1.8	18	2.4	21	2.6	18	2.1	71	1.3	12	1.5	18	1.8	19	1.3	9	1.5	58	2.3	10	1.8	22	0.3	3	0.5	4	1.1	39
	My size (height, weight, etc.)	11.7	96	14.4	145	9.8	87	7.7	54	11.2	382	9.8	88	11.3	132	7.1	75	5.9	42	8.8	337	13.9	61	11.9	144	6.7	70	3.8	31	8.7	306
	My accent	1.0	8	1.3	13	1.7	15	1.7	12	1.4	48	0.2	2	0.8	9	1.0	11	0.4	3	0.7	25	1.4	6	1.1	13	0.5	5	0.1	1	0.7	25
	The country I was born in	1.5	12	1.5	15	1.8	16	1.7	12	1.6	55	0.3	3	0.9	11	0.7	7	0.4	3	0.6	24	1.8	8	0.7	9	0.4	4	0.2	2	0.7	23
	The country my family (parents/caregivers, grandparents) was born in	1.1	9	1.4	14	1.7	15	1.4	10	1.4	48	0.6	5	1.1	13	0.5	5	0.1	1	0.6	24	1.1	5	1.2	15	0.8	8	0.1	1	0.8	29
	The way I look (clothing, hairstyle, etc.)	12.8	105	16.6	167	12.0	107	10.7	75	13.3	454	9.5	85	13.3	155	11.0	116	7.6	54	10.7	410	14.1	62	17.4	210	8.8	92	6.1	49	11.8	413
	How much money my family has or does not have	4.6	38	4.9	49	3.4	30	3.0	21	4.0	138	1.5	13	2.6	30	1.9	20	1.0	7	1.8	70	3.0	13	2.0	24	1.8	19	0.4	3	1.7	59
	My gender	2.2	18	1.9	19	2.6	23	1.8	13	2.1	73	2.8	25	3.8	44	2.9	30	2.0	14	3.0	113	2.0	9	3.0	36	1.9	20	1.4	11	2.2	76
	My grades or school achievement	3.8	31	3.8	38	3.5	31	4.4	31	3.8	131	3.3	30	3.2	37	2.7	28	1.4	10	2.7	105	5.7	25	4.2	51	2.2	23	1.4	11	3.1	110
	My social standing	2.2	18	7.5	76	4.5	40	7.0	49	5.4	183	1.8	16	4.4	51	5.0	53	4.2	30	3.9	150	1.8	8	5.5	66	3.4	35	3.5	28	3.9	137
	Social conflict	2.2	18	5.3	53	5.0	44	7.3	51	4.9	166	1.6	14	2.8	33	3.8	40	3.7	26	3.0	113	1.4	6	4.1	50	3.2	33	2.8	23	3.2	112
	My sexual-orientation	1.5	12	3.9	39	3.3	29	4.3	30	3.2	110	2.7	24	5.3	62	4.4	46	3.4	24	4.1	156	0.5	2	3.5	42	1.8	19	3.0	24	2.5	87
	I have a disability (learning or physical disability)	1.2	10	2.5	25	2.0	18	2.3	16	2.0	69	1.1	10	0.7	8	1.5	16	1.3	9	1.1	43	1.6	7	2.6	32	1.6	17	1.5	12	1.9	68
Some other reason	13.4	110	11.0	111	9.7	86	10.0	70	11.0	377	9.9	89	8.4	98	6.7	70	5.2	37	7.7	294	13.6	60	9.6	116	6.5	68	5.8	47	8.3	291	
If you were hurt or abused by another person in the past 12 months, how were you hurt or abused? (Please note that because this question did not include a response option for "not abused," these numbers and percentages reflect only students who reported past-year abuse)*	Physical injury	30.3	82	23.7	96	19.1	61	16.9	41	22.6	280	20.6	58	16.7	60	15.2	48	15.5	31	17.0	197	18.3	32	20.0	77	14.2	40	13.9	27	17.0	176
	Threats	25.8	70	21.7	88	16.6	53	21.4	52	21.2	263	29.4	83	31.5	113	24.7	78	21.5	43	27.4	317	28.6	50	29.1	112	25.9	73	21.1	41	26.6	276
	Emotional abuse, insults, name-calling	58.7	159	58.5	237	62.1	198	72.8	177	62.3	771	56.4	159	70.5	253	80.4	254	65.5	131	68.9	797	52.0	91	64.9	250	74.5	210	65.5	127	65.4	678
	Isolation from friends and family	11.4	31	12.6	51	14.1	45	16.9	41	13.6	168	6.4	18	11.7	42	21.8	69	18.0	36	14.3	165	7.4	13	14.8	57	15.6	44	18.0	35	14.4	149
	Control of what you were wearing	7.4	20	9.4	38	10.0	32	10.7	26	9.4	116	9.6	27	14.8	53	13.9	44	13.0	26	13.0	150	10.9	19	16.9	65	9.2	26	9.3	18	12.4	128
	Control of who you socialized with	7.4	20	13.1	53	15.7	50	14.8	36	12.8	159	7.8	22	16.7	60	18.0	57	17.5	35	15.0	174	10.9	19	19.0	73	14.5	41	14.9	29	15.6	162
	Other injury or abuse	12.9	35	13.1	53	14.1	45	12.3	30	13.2	163	13.5	38	8.9	32	7.6	24	10.0	20	9.9	114	14.9	26	8.8	34	11.0	31	16.5	32	11.9	123
In the past 12 months, did anyone on the Internet ever try to get you to talk online about sex, look at sexual pictures, or do something else sexual?	Yes	8.8	74	18.7	194	26.0	236	29.7	216	20.5	720	9.1	82	17.2	200	24.5	256	26.4	188	19.0	726	7.5	33	14.1	171	18.3	190	17.9	144	15.4	538
	No	91.2	770	81.3	843	74.0	673	70.3	511	79.5	2,797	90.9	817	82.8	962	75.5	791	73.6	523	81.0	3,093	92.5	405	85.9	1,042	81.7	850	82.1	659	84.6	2,956

*The Pennsylvania Youth Survey (PAYS) was significantly revised from 2021 to 2023. Trend data are reported in this report when the data are comparable. When cells include an "n/a" notation, it means the question was either not asked in a previous administration or the question was revised in a way that the 2023 data are not directly comparable. Please note that any question with an * at the end designates a question and/or response option that was part of this 2023 survey revision. Please see Appendix B of your Profile Report for a description of changes

Community and School Climate and Safety: Violence and Drugs on School Property

Question	Response	County 2019										County 2021										County 2023																				
		6th		8th		10th		12th		Total		6th		8th		10th		12th		Total		6th		8th		10th		12th		Total												
		%	n	%	n	%	n	%	n	%	n	%	n	%	n	%	n	%	n	%	n	%	n	%	n	%	n	%	n	%	n											
In the past 12 months, how often have you:																																										
Been threatened to be hit or beaten up on school property?*	Never	n/a	n/a	n/a	n/a	n/a	n/a	n/a	n/a	n/a	n/a	n/a	n/a	n/a	n/a	n/a	n/a	n/a	n/a	n/a	n/a	n/a	n/a	n/a	n/a	n/a	n/a	n/a	n/a	n/a	n/a	n/a	75.4	331	75.8	916	83.6	881	89.0	719	81.1	2,847
	Once or twice	n/a	n/a	n/a	n/a	n/a	n/a	n/a	n/a	n/a	n/a	n/a	n/a	n/a	n/a	n/a	n/a	n/a	n/a	n/a	n/a	n/a	n/a	n/a	n/a	n/a	n/a	n/a	n/a	n/a	n/a	17.1	75	17.4	210	13.0	137	7.9	64	13.9	486	
	Several times	n/a	n/a	n/a	n/a	n/a	n/a	n/a	n/a	n/a	n/a	n/a	n/a	n/a	n/a	n/a	n/a	n/a	n/a	n/a	n/a	n/a	n/a	n/a	n/a	n/a	n/a	n/a	n/a	n/a	4.3	19	4.7	57	2.6	27	2.5	20	3.5	123		
	Often	n/a	n/a	n/a	n/a	n/a	n/a	n/a	n/a	n/a	n/a	n/a	n/a	n/a	n/a	n/a	n/a	n/a	n/a	n/a	n/a	n/a	n/a	n/a	n/a	n/a	n/a	n/a	n/a	n/a	3.2	14	2.1	25	0.9	9	0.6	5	1.5	53		
In the past 12 months, how often have you:																																										
Been attacked and hit by someone or beaten up on school property?*	Never	n/a	n/a	n/a	n/a	n/a	n/a	n/a	n/a	n/a	n/a	n/a	n/a	n/a	n/a	n/a	n/a	n/a	n/a	n/a	n/a	n/a	n/a	n/a	n/a	n/a	n/a	n/a	n/a	n/a	n/a	91.0	393	91.0	1,093	94.0	982	96.9	778	93.2	3,246	
	Once or twice	n/a	n/a	n/a	n/a	n/a	n/a	n/a	n/a	n/a	n/a	n/a	n/a	n/a	n/a	n/a	n/a	n/a	n/a	n/a	n/a	n/a	n/a	n/a	n/a	n/a	n/a	n/a	n/a	n/a	8.3	36	6.6	79	5.5	57	2.2	18	5.5	190		
	Several times	n/a	n/a	n/a	n/a	n/a	n/a	n/a	n/a	n/a	n/a	n/a	n/a	n/a	n/a	n/a	n/a	n/a	n/a	n/a	n/a	n/a	n/a	n/a	n/a	n/a	n/a	n/a	n/a	n/a	0.5	2	1.6	19	0.4	4	0.6	5	0.9	30		
	Often	n/a	n/a	n/a	n/a	n/a	n/a	n/a	n/a	n/a	n/a	n/a	n/a	n/a	n/a	n/a	n/a	n/a	n/a	n/a	n/a	n/a	n/a	n/a	n/a	n/a	n/a	n/a	n/a	n/a	0.2	1	0.8	10	0.2	2	0.2	2	0.4	15		
In the past 12 months, how often have you:																																										
Been offered, given, or sold alcohol, tobacco product or other drug on school property?*	Never	n/a	n/a	n/a	n/a	n/a	n/a	n/a	n/a	n/a	n/a	n/a	n/a	n/a	n/a	n/a	n/a	n/a	n/a	n/a	n/a	n/a	n/a	n/a	n/a	n/a	n/a	n/a	n/a	n/a	n/a	97.0	418	91.8	1,101	87.3	913	89.5	718	90.5	3,150	
	Once or twice	n/a	n/a	n/a	n/a	n/a	n/a	n/a	n/a	n/a	n/a	n/a	n/a	n/a	n/a	n/a	n/a	n/a	n/a	n/a	n/a	n/a	n/a	n/a	n/a	n/a	n/a	n/a	n/a	n/a	n/a	2.3	10	6.2	74	8.5	89	5.5	44	6.2	217	
	Several times	n/a	n/a	n/a	n/a	n/a	n/a	n/a	n/a	n/a	n/a	n/a	n/a	n/a	n/a	n/a	n/a	n/a	n/a	n/a	n/a	n/a	n/a	n/a	n/a	n/a	n/a	n/a	n/a	n/a	0.7	3	1.4	17	3.3	34	3.7	30	2.4	84		
	Often	n/a	n/a	n/a	n/a	n/a	n/a	n/a	n/a	n/a	n/a	n/a	n/a	n/a	n/a	n/a	n/a	n/a	n/a	n/a	n/a	n/a	n/a	n/a	n/a	n/a	n/a	n/a	n/a	n/a	0.0	0	0.7	8	1.0	10	1.2	10	0.8	28		
How many times in the past 12 months have you:																																										
Brought a weapon (such as a handgun, knife, etc.) to school?*	Never	n/a	n/a	n/a	n/a	n/a	n/a	n/a	n/a	n/a	n/a	n/a	n/a	n/a	n/a	n/a	n/a	n/a	n/a	n/a	n/a	n/a	n/a	n/a	n/a	n/a	n/a	n/a	n/a	n/a	n/a	99.1	425	98.9	1,188	98.4	1,025	99.1	806	98.8	3,444	
	Once or twice	n/a	n/a	n/a	n/a	n/a	n/a	n/a	n/a	n/a	n/a	n/a	n/a	n/a	n/a	n/a	n/a	n/a	n/a	n/a	n/a	n/a	n/a	n/a	n/a	n/a	n/a	n/a	n/a	n/a	n/a	0.7	3	0.5	6	1.5	16	0.2	2	0.8	27	
	Several times	n/a	n/a	n/a	n/a	n/a	n/a	n/a	n/a	n/a	n/a	n/a	n/a	n/a	n/a	n/a	n/a	n/a	n/a	n/a	n/a	n/a	n/a	n/a	n/a	n/a	n/a	n/a	n/a	n/a	0.2	1	0.1	1	0.0	0	0.5	4	0.2	6		
	Often	n/a	n/a	n/a	n/a	n/a	n/a	n/a	n/a	n/a	n/a	n/a	n/a	n/a	n/a	n/a	n/a	n/a	n/a	n/a	n/a	n/a	n/a	n/a	n/a	n/a	n/a	n/a	n/a	n/a	0.0	0	0.5	6	0.1	1	0.1	1	0.2	8		

*The Pennsylvania Youth Survey (PAYS) was significantly revised from 2021 to 2023. Trend data are reported in this report when the data are comparable. When cells include an "n/a" notation, it means the question was either not asked in a previous administration or the question was revised in a way that the 2023 data are not directly comparable. Please note that any question with an * at the end designates a question and/or response option that was part of this 2023 survey revision. Please see Appendix B of your Profile Report for a description of changes

Mental Health Concerns and Suicide Risk

Question	Response	County 2019										County 2021										County 2023									
		6th		8th		10th		12th		Total		6th		8th		10th		12th		Total		6th		8th		10th		12th		Total	
		%	n	%	n	%	n	%	n	%	n	%	n	%	n	%	n	%	n	%	n	%	n	%	n	%	n	%	n	%	n
My overall mental health in the past month has been good.*	NO!	n/a	n/a	n/a	n/a	n/a	n/a	n/a	n/a	n/a	n/a	n/a	n/a	n/a	n/a	n/a	n/a	n/a	n/a	n/a	9.0	39	8.6	104	14.3	151	14.7	119	11.8	413	
	no	n/a	n/a	n/a	n/a	n/a	n/a	n/a	n/a	n/a	n/a	n/a	n/a	n/a	n/a	n/a	n/a	n/a	n/a	n/a	12.5	54	17.4	211	20.3	215	19.7	159	18.2	639	
	yes	n/a	n/a	n/a	n/a	n/a	n/a	n/a	n/a	n/a	n/a	n/a	n/a	n/a	n/a	n/a	n/a	n/a	n/a	n/a	40.6	176	40.0	484	43.9	464	41.3	333	41.5	1,457	
	YES!	n/a	n/a	n/a	n/a	n/a	n/a	n/a	n/a	n/a	n/a	n/a	n/a	n/a	n/a	n/a	n/a	n/a	n/a	n/a	37.9	164	34.0	412	21.6	228	24.3	196	28.5	1,000	
If you have felt sad, lonely or worried in the past month who did you talk to?*	No one	n/a	n/a	n/a	n/a	n/a	n/a	n/a	n/a	n/a	n/a	n/a	n/a	n/a	n/a	n/a	n/a	n/a	n/a	n/a	22.5	96	29.2	338	32.0	323	26.8	206	28.7	963	
	Parent/caregiver	n/a	n/a	n/a	n/a	n/a	n/a	n/a	n/a	n/a	n/a	n/a	n/a	n/a	n/a	n/a	n/a	n/a	n/a	n/a	41.8	178	30.2	349	32.9	332	36.3	279	33.9	1,138	
	Other family member	n/a	n/a	n/a	n/a	n/a	n/a	n/a	n/a	n/a	n/a	n/a	n/a	n/a	n/a	n/a	n/a	n/a	n/a	n/a	26.3	112	16.3	188	15.0	152	13.3	102	16.5	554	
	Friend	n/a	n/a	n/a	n/a	n/a	n/a	n/a	n/a	n/a	n/a	n/a	n/a	n/a	n/a	n/a	n/a	n/a	n/a	n/a	40.6	173	39.4	456	46.4	469	48.0	369	43.7	1,467	
	Teacher or another adult at school (e.g. coach, counselor, nurse)	n/a	n/a	n/a	n/a	n/a	n/a	n/a	n/a	n/a	n/a	n/a	n/a	n/a	n/a	n/a	n/a	n/a	n/a	n/a	13.1	56	6.8	79	7.2	73	6.9	53	7.8	261	
	Doctor or therapist	n/a	n/a	n/a	n/a	n/a	n/a	n/a	n/a	n/a	n/a	n/a	n/a	n/a	n/a	n/a	n/a	n/a	n/a	n/a	8.7	37	6.6	76	7.6	77	10.8	83	8.1	273	
	Religious or spiritual leader (e.g. Rabbi, Pastor, Imam, Priest or Nun, Bishop)	n/a	n/a	n/a	n/a	n/a	n/a	n/a	n/a	n/a	n/a	n/a	n/a	n/a	n/a	n/a	n/a	n/a	n/a	n/a	1.9	8	2.2	25	3.5	35	3.0	23	2.7	91	
	Other adult in the community	n/a	n/a	n/a	n/a	n/a	n/a	n/a	n/a	n/a	n/a	n/a	n/a	n/a	n/a	n/a	n/a	n/a	n/a	n/a	2.1	9	1.5	17	1.3	13	1.6	12	1.5	51	
	I have not felt this way in the past 30 days	n/a	n/a	n/a	n/a	n/a	n/a	n/a	n/a	n/a	n/a	n/a	n/a	n/a	n/a	n/a	n/a	n/a	n/a	n/a	21.4	91	23.8	275	17.3	175	16.9	130	20.0	671	
How many times in the past 12 months have you:																															
Done anything to harm yourself (such as cutting, scraping, burning) as a way to relieve difficult feelings, or to communicate emotions that may be difficult to express verbally?	Never	n/a	n/a	n/a	n/a	n/a	n/a	n/a	n/a	n/a	n/a	n/a	n/a	n/a	n/a	n/a	n/a	n/a	n/a	n/a	85.3	366	84.3	1,014	84.2	882	88.5	719	85.4	2,981	
	Once or twice	n/a	n/a	n/a	n/a	n/a	n/a	n/a	n/a	n/a	n/a	n/a	n/a	n/a	n/a	n/a	n/a	n/a	n/a	n/a	9.6	41	7.8	94	8.0	84	5.4	44	7.5	263	
	Several times	n/a	n/a	n/a	n/a	n/a	n/a	n/a	n/a	n/a	n/a	n/a	n/a	n/a	n/a	n/a	n/a	n/a	n/a	n/a	3.3	14	5.2	63	5.5	58	4.7	38	5.0	173	
	Often	n/a	n/a	n/a	n/a	n/a	n/a	n/a	n/a	n/a	n/a	n/a	n/a	n/a	n/a	n/a	n/a	n/a	n/a	n/a	1.9	8	2.7	32	2.2	23	1.4	11	2.1	74	
Did you ever feel so sad or hopeless almost every day for two weeks or more in a row that you stopped doing some usual activities?	Yes	20.6	173	26.2	275	29.1	267	31.8	232	26.8	947	24.9	220	32.5	375	36.8	385	38.2	274	33.0	1,254	30.9	134	27.8	336	31.0	321	28.8	230	29.4	1,021
	No	79.4	667	73.8	775	70.9	651	68.2	497	73.2	2,590	75.1	664	67.5	780	63.2	660	61.8	443	67.0	2,547	69.1	299	72.2	873	69.0	715	71.2	569	70.6	2,456
Did you ever seriously consider attempting suicide?	Yes	12.5	105	17.4	182	17.7	162	20.3	148	16.9	597	12.3	109	18.9	216	21.9	227	23.0	164	18.9	716	13.6	59	14.4	172	17.8	184	17.9	143	16.1	558
	No	87.5	736	82.6	865	82.3	753	79.7	581	83.1	2,935	87.7	774	81.1	928	78.1	811	77.0	550	81.1	3,063	86.4	375	85.6	1,022	82.2	847	82.1	657	83.9	2,901
Did you make a plan about how you would attempt suicide?	Yes	8.8	73	13.0	136	14.7	134	15.4	112	12.9	455	9.6	84	14.8	169	17.1	177	19.0	136	15.0	566	10.4	45	12.3	147	14.5	150	11.3	90	12.5	432
	No	91.2	758	87.0	912	85.3	777	84.6	614	87.1	3,061	90.4	794	85.2	976	82.9	860	81.0	579	85.0	3,209	89.6	386	87.7	1,051	85.5	881	88.7	707	87.5	3,025
Did you actually attempt suicide?*	Yes	n/a	n/a	n/a	n/a	n/a	n/a	n/a	n/a	n/a	n/a	n/a	n/a	n/a	n/a	n/a	n/a	n/a	n/a	n/a	4.4	19	5.4	65	7.6	78	6.2	49	6.1	211	
	No	n/a	n/a	n/a	n/a	n/a	n/a	n/a	n/a	n/a	n/a	n/a	n/a	n/a	n/a	n/a	n/a	n/a	n/a	n/a	95.6	412	94.6	1,135	92.4	951	93.8	746	93.9	3,244	
If you attempted suicide during the past 12 months, did any attempt result in an injury, poisoning or overdose that had to be treated by a doctor or nurse? (Please Note: These percentages are calculated out of only students reporting a suicide attempt.)	Yes	28.6	14	31.9	30	28.9	22	30.8	16	30.3	82	24.0	12	24.0	24	20.6	21	28.2	20	23.8	77	33.3	5	37.7	20	22.4	13	25.0	8	29.1	46
	No	71.4	35	68.1	64	71.1	54	69.2	36	69.7	189	76.0	38	76.0	76	79.4	81	71.8	51	76.2	246	66.7	10	62.3	33	77.6	45	75.0	24	70.9	112

*The Pennsylvania Youth Survey (PAYS) was significantly revised from 2021 to 2023. Trend data are reported in this report when the data are comparable. When cells include an "n/a" notation, it means the question was either not asked in a previous administration or the question was revised in a way that the 2023 data are not directly comparable. Please note that any question with an * at the end designates a question and/or response option that was part of this 2023 survey revision. Please see Appendix B of your Profile Report for a description of changes

Stressful Events and Sleep

Question	Response	County 2019										County 2021										County 2023																					
		6th		8th		10th		12th		Total		6th		8th		10th		12th		Total		6th		8th		10th		12th		Total													
		%	n	%	n	%	n	%	n	%	n	%	n	%	n	%	n	%	n	%	n	%	n	%	n	%	n	%	n	%	n												
How often in the past year have you:																																											
Worried that food at home would run out before your family got money to buy more?*	Never	n/a	n/a	n/a	n/a	n/a	n/a	n/a	n/a	n/a	n/a	n/a	n/a	n/a	n/a	n/a	n/a	n/a	n/a	n/a	n/a	n/a	n/a	n/a	n/a	n/a	n/a	n/a	n/a	n/a	n/a	n/a	n/a	63.0	273	79.4	955	78.5	810	81.6	655	77.6	2,693
	A few times	n/a	n/a	n/a	n/a	n/a	n/a	n/a	n/a	n/a	n/a	n/a	n/a	n/a	n/a	n/a	n/a	n/a	n/a	n/a	n/a	n/a	n/a	n/a	n/a	n/a	n/a	n/a	n/a	n/a	n/a	24.9	108	12.1	145	14.1	145	10.1	81	13.8	479		
	Sometimes	n/a	n/a	n/a	n/a	n/a	n/a	n/a	n/a	n/a	n/a	n/a	n/a	n/a	n/a	n/a	n/a	n/a	n/a	n/a	n/a	n/a	n/a	n/a	n/a	n/a	n/a	n/a	n/a	n/a	7.4	32	5.9	71	4.6	47	5.2	42	5.5	192			
	Often	n/a	n/a	n/a	n/a	n/a	n/a	n/a	n/a	n/a	n/a	n/a	n/a	n/a	n/a	n/a	n/a	n/a	n/a	n/a	n/a	n/a	n/a	n/a	n/a	n/a	n/a	n/a	n/a	n/a	4.6	20	2.7	32	2.9	30	3.1	25	3.1	107			
How often in the past year have you:																																											
Skipped a meal because your family didn't have enough money to buy food?*	Never	n/a	n/a	n/a	n/a	n/a	n/a	n/a	n/a	n/a	n/a	n/a	n/a	n/a	n/a	n/a	n/a	n/a	n/a	n/a	n/a	n/a	n/a	n/a	n/a	n/a	n/a	n/a	n/a	n/a	n/a	n/a	83.6	361	90.9	1,091	89.7	923	88.8	711	89.1	3,086	
	A few times	n/a	n/a	n/a	n/a	n/a	n/a	n/a	n/a	n/a	n/a	n/a	n/a	n/a	n/a	n/a	n/a	n/a	n/a	n/a	n/a	n/a	n/a	n/a	n/a	n/a	n/a	n/a	n/a	n/a	10.0	43	4.9	59	5.6	58	5.6	45	5.9	205			
	Sometimes	n/a	n/a	n/a	n/a	n/a	n/a	n/a	n/a	n/a	n/a	n/a	n/a	n/a	n/a	n/a	n/a	n/a	n/a	n/a	n/a	n/a	n/a	n/a	n/a	n/a	n/a	n/a	n/a	4.9	21	3.2	38	3.4	35	3.4	27	3.5	121				
	Often	n/a	n/a	n/a	n/a	n/a	n/a	n/a	n/a	n/a	n/a	n/a	n/a	n/a	n/a	n/a	n/a	n/a	n/a	n/a	n/a	n/a	n/a	n/a	n/a	n/a	n/a	n/a	n/a	1.6	7	1.0	12	1.3	13	2.2	18	1.4	50				
On an average school night, how many hours of sleep do you get?	4 or less hours	4.3	36	8.0	84	7.9	74	10.6	78	7.7	272	5.8	52	7.5	88	7.6	81	9.6	69	7.5	290	6.8	30	4.5	55	8.0	84	7.8	63	6.6	232												
	5 hours	4.8	40	6.8	71	12.9	120	15.9	117	9.8	348	4.0	36	9.8	115	12.3	131	15.0	108	10.1	390	5.9	26	8.8	107	9.4	99	11.2	91	9.2	323												
	6 hours	7.5	62	11.8	124	25.9	242	27.1	199	17.7	627	11.3	102	15.1	177	23.8	253	28.0	201	19.0	733	11.9	53	13.0	158	22.2	234	24.7	200	18.3	645												
	7 hours	14.3	119	24.9	261	28.2	263	25.6	188	23.4	831	16.7	151	25.6	299	31.6	336	28.1	202	25.6	988	22.1	98	24.9	303	30.0	316	31.6	256	27.6	973												
	8 hours	29.4	244	31.2	327	19.3	180	16.5	121	24.6	872	31.0	280	28.9	338	20.7	220	15.2	109	24.6	947	26.1	116	31.8	387	23.8	251	21.9	177	26.4	931												
	9 hours	27.7	230	13.1	137	4.7	44	2.9	21	12.2	432	21.8	197	9.4	110	2.8	30	2.8	20	9.3	357	19.1	85	12.9	157	4.8	51	2.0	16	8.8	309												
	10 or more hours	12.0	100	4.3	45	1.1	10	1.5	11	4.7	166	9.5	86	3.7	43	1.0	11	1.4	10	3.9	150	8.1	36	4.2	51	1.8	19	0.9	7	3.2	113												
In the last two weeks, how often have you felt tired or sleepy during the day?	Every day	15.0	125	26.3	276	40.5	378	41.0	301	30.4	1,080	18.7	167	26.8	313	35.7	377	42.6	304	30.3	1,161	23.5	103	25.2	307	34.2	358	36.3	293	30.2	1,061												
	Several times	26.2	218	31.7	333	34.5	322	35.1	258	31.9	1,131	27.7	247	31.1	363	36.4	385	34.9	249	32.5	1,244	32.2	141	32.5	396	34.3	359	38.6	312	34.4	1,208												
	Twice	18.6	155	17.2	180	11.5	107	13.1	96	15.2	538	23.0	205	19.0	221	13.4	142	12.0	86	17.1	654	19.4	85	19.3	235	15.5	162	13.2	107	16.8	589												
	Once	24.7	206	15.0	157	9.0	84	6.0	44	13.8	491	18.2	162	15.6	182	8.4	89	6.7	48	12.6	481	14.2	62	15.3	186	9.6	100	6.3	51	11.4	399												
	Never	15.5	129	9.8	103	4.6	43	4.9	36	8.8	311	12.4	111	7.5	87	6.1	64	3.8	27	7.5	289	10.7	47	7.7	94	6.4	67	5.6	45	7.2	253												
During the past 12 months, have you or your family lived in a shelter, hotel, motel, car, campground, or someone else's home, etc. due to loss of housing, lack of money, or did not have another place to stay?	No	93.7	800	94.5	983	95.0	888	96.6	709	94.9	3,380	92.4	839	95.5	1,087	96.7	1,017	97.7	693	95.5	3,636	90.4	386	95.6	1,152	95.9	1,002	96.9	784	95.4	3,324												
	Yes, but for less than a month	3.2	27	2.6	27	2.8	26	1.1	8	2.5	88	5.0	45	2.4	27	1.4	15	1.3	9	2.5	96	4.9	21	1.6	19	1.6	17	1.5	12	2.0	69												
	Yes, but for more than a month	1.9	16	1.1	11	1.4	13	1.0	7	1.3	47	1.2	11	1.1	12	0.8	8	0.4	3	0.9	34	1.4	6	1.2	15	1.5	16	1.0	8	1.3	45												
	Yes, for most of the year	1.3	11	1.8	19	0.9	8	1.4	10	1.3	48	1.4	13	1.1	12	1.1	12	0.6	4	1.1	41	3.3	14	1.6	19	1.0	10	0.6	5	1.4	48												
In the past 12 months, did you ever live away from your parents/caregivers because you were kicked out, ran away, or were abandoned?*	Yes	3.2	27	6.3	66	7.4	69	8.2	60	6.2	222	3.1	28	4.3	49	4.9	51	10.0	71	5.2	199	2.1	9	3.2	38	3.7	39	4.2	34	3.4	120												
	No	96.8	822	93.7	975	92.6	864	91.8	674	93.8	3,335	96.9	884	95.7	1,090	95.1	1,000	90.0	642	94.8	3,616	97.9	421	96.8	1,165	96.3	1,016	95.8	777	96.6	3,379												
In the past 12 months, have any of your friends or family members close to you died?	Yes	37.5	316	36.5	383	35.1	324	32.7	240	35.6	1,263	37.2	327	38.8	450	33.3	348	32.7	233	35.8	1,358	40.1	173	29.7	359	34.8	360	34.3	273	33.6	1,165												
	No	62.5	527	63.5	666	64.9	599	67.3	493	64.4	2,285	62.8	552	61.2	710	66.7	697	67.3	479	64.2	2,438	59.9	258	70.3	850	65.2	674	65.7	522	66.4	2,304												

*The Pennsylvania Youth Survey (PAYS) was significantly revised from 2021 to 2023. Trend data are reported in this report when the data are comparable. When cells include an "n/a" notation, it means the question was either not asked in a previous administration or the question was revised in a way that the 2023 data are not directly comparable. Please note that any question with an * at the end designates a question and/or response option that was part of this 2023 survey revision. Please see Appendix B of your Profile Report for a description of changes

Stressful Events and Sleep (continued)

Question	Response	County 2019										County 2021										County 2023									
		6th		8th		10th		12th		Total		6th		8th		10th		12th		Total		6th		8th		10th		12th		Total	
		%	n	%	n	%	n	%	n	%	n	%	n	%	n	%	n	%	n	%	n	%	n	%	n	%	n	%	n	%	n
How many times have you changed homes in the past 12 months?	Never	80.5	666	81.5	837	85.5	789	85.6	620	83.2	2,912	78.4	685	84.6	926	87.7	901	88.2	623	84.7	3,135	75.2	312	86.5	1,020	87.1	883	90.8	730	86.3	2,945
	1	12.5	103	11.6	119	10.0	92	10.8	78	11.2	392	13.3	116	11.2	122	8.2	84	8.5	60	10.3	382	14.2	59	9.6	113	8.6	87	5.8	47	9.0	306
	2	3.4	28	3.8	39	2.4	22	2.2	16	3.0	105	4.0	35	2.5	27	2.2	23	2.3	16	2.7	101	5.5	23	2.0	23	2.8	28	1.7	14	2.6	88
	3 or more	3.6	30	3.1	32	2.2	20	1.4	10	2.6	92	4.3	38	1.7	19	1.9	19	1.0	7	2.2	83	5.1	21	2.0	23	1.6	16	1.6	13	2.1	73
How many times have you changed homes including the past 12 months, in the last 3 years?	Never	69.4	572	67.4	693	72.3	667	75.3	548	70.8	2,480	65.7	562	70.7	776	72.4	743	76.9	542	71.2	2,623	59.4	241	69.7	815	71.6	733	78.6	626	71.1	2,415
	1	16.6	137	18.1	186	16.5	152	15.5	113	16.8	588	19.0	163	17.7	194	17.2	176	13.5	95	17.0	628	20.4	83	18.7	219	17.5	179	13.2	105	17.3	586
	2	6.9	57	7.6	78	6.9	64	5.2	38	6.8	237	7.7	66	6.5	71	5.4	55	5.7	40	6.3	232	9.4	38	7.0	82	6.1	62	4.1	33	6.3	215
	3 or more	7.0	58	6.9	71	4.2	39	4.0	29	5.6	197	7.6	65	5.1	56	5.1	52	4.0	28	5.5	201	10.8	44	4.6	54	4.9	50	4.0	32	5.3	180