

# 2023 Pennsylvania Youth Survey

Empowering Communities to Develop Strategic Prevention Programming

## Luzerne County

### All Questions by Grade Report



Conducted by

Pennsylvania Commission on  
Crime and Delinquency

Pennsylvania Department of  
Drug and Alcohol Programs

Pennsylvania Department  
of Education

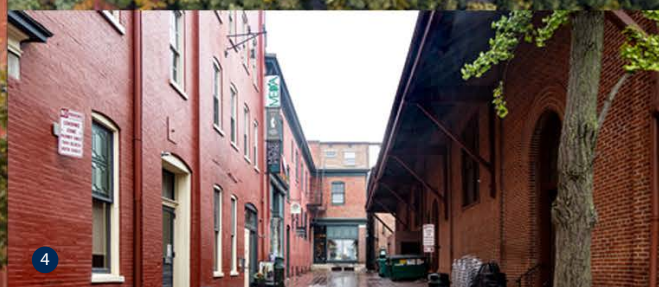
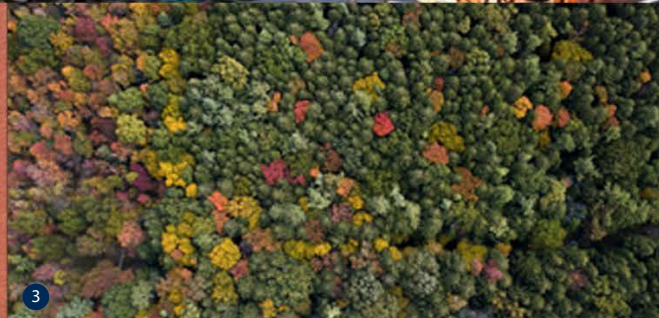
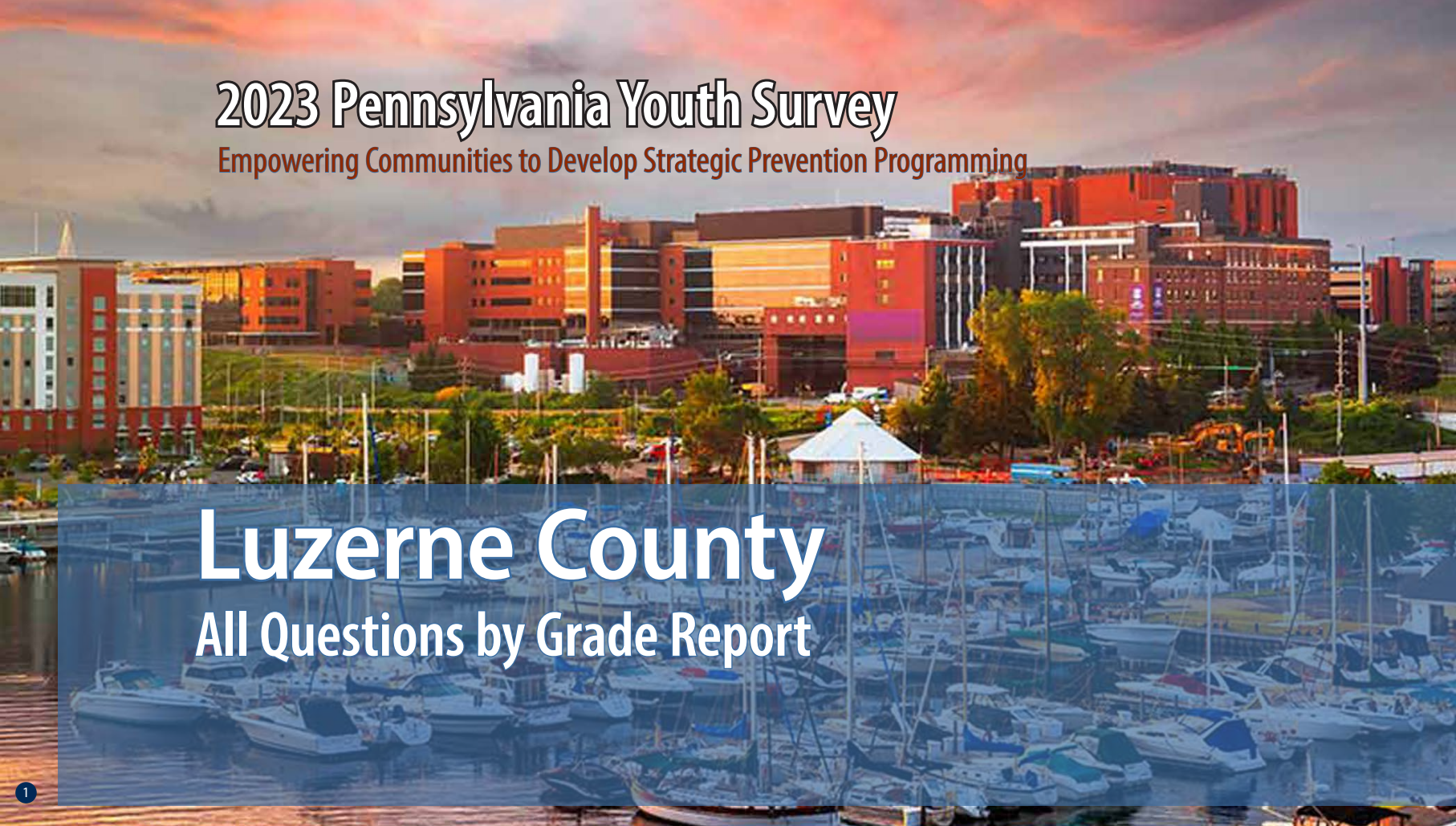

1

2

3

4

5



Funding provided by



**pennsylvania**

COMMISSION ON CRIME  
AND DELINQUENCY



**pennsylvania**

DEPARTMENT OF DRUG AND  
ALCOHOL PROGRAMS



**pennsylvania**

DEPARTMENT OF EDUCATION

About the cover photographs:

1. The Bayfront, *Erie, PA*  
Credit: Sean Pavone/ISTock.com

2. No. 24 West Broadway, *Jim Thorpe, PA*  
Credit: Billy Wilson/Flicker.com

3. North Pennsylvania Woods, *PA*  
Credit: Caleb Martin/Flicker.com

4. West Grant Street, *Lancaster, PA*,  
Credit: Billy Wilson/Flicker.com

5. Mountain Laurel  
Credit: Unknown artist/Flicker.com

# PAYS ALL QUESTIONS BY GRADE REPORT

This report provides full results from the 2023 Pennsylvania Youth Survey (PAYS). For each survey item included in the survey, this report presents data for each response option by grade (and for all grades combined).

This report allows you to see not only the percent of students who selected each response option but also the number of students. These counts allow for you to, for example, add the counts for 10th and 12th grade to calculate a percentage for high school students. PAYS sponsors — the Pennsylvania Commission on Crime and Delinquency, Department of Drug and Alcohol Programs, and the Pennsylvania Department of Education — are supplying these data with the hope of aiding in more complete prevention and wellness planning.

## Notes to Consider Before Proceeding

This report shares data from the 2019, 2021, and 2023 PAYS administrations when data are available. If your county or district did not participate in one or more of these administrations, you will find “n/a” notations where relevant. Your full profile report also displays data from 2019, 2021, and 2023 when available.

Please note that the Pennsylvania Youth Survey (PAYS) was significantly revised from 2021 to 2023. Trend data are reported in this report when the data are comparable. When cells include an “n/a” notation, it can mean the question was either not asked in a previous administration or the question was revised in a

way that the 2023 data are not directly comparable. Also, note that any question with an \* at the end designates a question and/or response option that was part of the 2023 survey revision. Please see Appendix B of your Profile Report for a description of changes.

Studies indicate that most young people are truthful in answering anonymous prevention-centered surveys such as PAYS. To ensure valid survey results, the data here have made use of the same validity/honesty checks used in PAYS profile reports.

Data are displayed here when there are a minimum number of 25 responses at the grade level.

An overwhelming majority of the percentages shown in this report are out of ALL students. Any exceptions are noted for the question as it appears in this report.

If you need help reading, interpreting, or applying these data, please contact your local county drug and alcohol office or reach out to the Evidence-based Prevention and Intervention Support (EPIS) at:

<https://www.episcenter.psu.edu/index.php/paysquestion>

You will find the survey question data organized in the report in the following topic order:

- [Demographics](#)
- [Community Domain Risk Factors](#)
- [Community Domain Protective Factors](#)
- [School Domain Risk Factors](#)
- [School Domain Protective Factors](#)
- [Family Domain Risk Factors](#)
- [Family Domain Protective Factors](#)
- [Peer-Individual Risk Factors](#)
- [Peer-Individual Protective Factors](#)
- [Substance Use](#)
- [Gambling](#)
- [Other Concerning Behaviors](#)
- [Community & School Climate and Safety](#)
- [Mental Health Concerns and Suicide Risk](#)
- [Stressful Events and Sleep](#)

Participation																														
	County 2019										County 2021										County 2023									
	6th		8th		10th		12th		Total		6th		8th		10th		12th		Total		6th		8th		10th		12th		Total	
Total number of survey respondents	1,261		1,224		1,238		1,124		4,847		807		729		410		400		2,346		1,431		1,515		1,092		915		4,953	

Demographics																															
Question	Response	County 2019										County 2021										County 2023									
		6th		8th		10th		12th		Total		6th		8th		10th		12th		Total		6th		8th		10th		12th		Total	
		%	n	%	n	%	n	%	n	%	n	%	n	%	n	%	n	%	n	%	n	%	n	%	n	%	n	%	n	%	n
How old are you?	10	1.3	16	0.0	0	0.0	0	0.0	0	0.3	16	0.9	7	0.0	0	0.0	0	0.0	0	0.3	7	0.6	9	0.0	0	0.0	0	0.0	0	0.2	9
	11	69.7	879	0.0	0	0.0	0	0.0	0	18.1	879	71.6	578	0.0	0	0.0	0	0.0	0	24.6	578	65.9	943	0.0	0	0.0	0	0.0	0	19.0	943
	12	28.2	355	1.4	17	0.0	0	0.0	0	7.7	372	26.5	214	1.0	7	0.0	0	0.0	0	9.4	221	32.3	462	1.2	18	0.0	0	0.0	0	9.7	480
	13	0.8	10	71.5	875	0.0	0	0.0	0	18.3	885	1.0	8	72.4	528	0.0	0	0.0	0	22.8	536	1.1	16	67.8	1,027	0.0	0	0.0	0	21.1	1,043
	14	0.1	1	25.3	310	1.6	20	0.0	0	6.8	331	0.0	0	25.1	183	0.2	1	0.0	0	7.8	184	0.1	1	29.1	441	0.9	10	0.0	0	9.1	452
	15	0.0	0	1.7	21	77.5	960	0.0	0	20.2	981	0.0	0	1.5	11	70.7	290	0.0	0	12.8	301	0.0	0	1.9	29	68.7	750	0.0	0	15.7	779
	16	0.0	0	0.1	1	19.4	240	5.0	56	6.1	297	0.0	0	0.0	0	26.3	108	1.3	5	4.8	113	0.0	0	0.0	0	28.8	314	1.9	17	6.7	331
	17	0.0	0	0.0	0	1.3	16	72.8	818	17.2	834	0.0	0	0.0	0	2.4	10	79.8	319	14.0	329	0.0	0	0.0	0	1.6	18	69.5	636	13.2	654
	18	0.0	0	0.0	0	0.2	2	20.6	231	4.8	233	0.0	0	0.0	0	0.2	1	18.3	73	3.2	74	0.0	0	0.0	0	0.0	0	26.4	242	4.9	242
	19 or older	0.0	0	0.0	0	0.0	0	1.7	19	0.4	19	0.0	0	0.0	0	0.0	0	0.8	3	0.1	3	0.0	0	0.0	0	0.0	0	2.2	20	0.4	20
What grade are you in?	6th	100.0	1,261	0.0	0	0.0	0	0.0	0	26.0	1,261	100.0	807	0.0	0	0.0	0	0.0	0	34.4	807	100.0	1,431	0.0	0	0.0	0	0.0	0	28.9	1,431
	7th	0.0	0	0.0	0	0.0	0	0.0	0	0.0	0	0.0	0	0.0	0	0.0	0	0.0	0	0.0	0	0.0	0	0.0	0	0.0	0	0.0	0	0.0	0
	8th	0.0	0	100.0	1,224	0.0	0	0.0	0	25.3	1,224	0.0	0	100.0	729	0.0	0	0.0	0	31.1	729	0.0	0	100.0	1,515	0.0	0	0.0	0	30.6	1,515
	9th	0.0	0	0.0	0	0.0	0	0.0	0	0.0	0	0.0	0	0.0	0	0.0	0	0.0	0	0.0	0	0.0	0	0.0	0	0.0	0	0.0	0	0.0	0
	10th	0.0	0	0.0	0	100.0	1,238	0.0	0	25.5	1,238	0.0	0	0.0	0	100.0	410	0.0	0	17.5	410	0.0	0	0.0	0	100.0	1,092	0.0	0	22.0	1,092
	11th	0.0	0	0.0	0	0.0	0	0.0	0	0.0	0	0.0	0	0.0	0	0.0	0	0.0	0	0.0	0	0.0	0	0.0	0	0.0	0	0.0	0	0.0	0
	12th	0.0	0	0.0	0	0.0	0	100.0	1,124	23.2	1,124	0.0	0	0.0	0	0.0	0	100.0	400	17.1	400	0.0	0	0.0	0	0.0	0	100.0	915	18.5	915
Are you of Hispanic, Latino, or Spanish origin?	No, not of Hispanic, Latino, or Spanish origin	57.1	664	60.9	715	73.0	893	72.9	803	65.9	3,075	87.0	654	86.5	615	87.7	355	89.5	350	87.4	1,974	49.2	666	46.6	686	64.1	682	69.7	623	55.6	2,657
	Yes, Mexican, Mexican Am., Chicano	3.4	39	3.2	38	1.6	20	1.6	18	2.5	115	2.9	22	2.5	18	2.2	9	1.5	6	2.4	55	3.3	44	3.9	57	2.9	31	2.7	24	3.3	156
	Yes, Puerto Rican	8.3	97	6.0	70	5.6	69	4.7	52	6.2	288	3.9	29	4.5	32	3.7	15	4.3	17	4.1	93	8.9	120	10.0	147	6.2	66	4.6	41	7.8	374
	Yes, Cuban	0.5	6	0.3	4	0.3	4	0.0	0	0.3	14	0.3	2	0.3	2	0.5	2	0.3	1	0.3	7	0.2	3	0.5	7	0.3	3	0.1	1	0.3	14
	Yes, another Hispanic, Latino, or Spanish origin	30.6	356	29.6	348	19.4	238	20.8	229	25.1	1,171	6.0	45	6.2	44	5.9	24	4.3	17	5.8	130	38.4	520	39.1	575	26.5	282	22.9	205	33.1	1,582
What is your race?	White, Caucasian	73.2	662	78.6	762	84.2	913	86.3	863	80.8	3,200	80.3	584	87.3	603	84.0	325	87.2	342	84.4	1,854	61.0	716	58.3	780	76.1	737	80.9	679	67.4	2,912
	Black, African American	19.9	180	13.0	126	9.2	100	10.1	101	12.8	507	16.1	117	12.2	84	15.2	59	11.2	44	13.8	304	28.3	332	33.0	441	21.2	205	17.9	150	26.1	1,128
	American Indian or Alaska Native	4.5	41	3.5	34	4.2	46	2.0	20	3.6	141	5.2	38	2.9	20	2.3	9	2.6	10	3.5	77	5.9	69	5.0	67	2.4	23	2.4	20	4.1	179
	Asian Indian, Japanese, Native Hawaiian, Chinese, Korean, Guamanian or Chamorro, Filipino, Vietnamese, Samoan, Other Asian, Other Pacific Islander	9.3	84	10.3	100	7.8	85	5.9	59	8.3	328	6.6	48	4.9	34	5.7	22	6.9	27	6.0	131	13.3	156	12.3	165	8.9	86	6.1	51	10.6	458

Demographics (continued)																																
Question	Response	County 2019										County 2021										County 2023										
		6th		8th		10th		12th		Total		6th		8th		10th		12th		Total		6th		8th		10th		12th		Total		
		%	n	%	n	%	n	%	n	%	n	%	n	%	n	%	n	%	n	%	n	%	n	%	n	%	n	%	n	%	n	
Are you?	Female	50.3	623	49.2	587	53.0	647	53.4	587	51.4	2,444	49.6	397	45.5	327	45.6	185	51.9	206	48.0	1,115	49.3	688	46.7	691	52.7	565	48.6	436	49.1	2,380	
	Male	49.7	615	50.8	606	47.0	574	46.6	513	48.6	2,308	48.0	384	50.1	360	52.0	211	45.3	180	48.9	1,135	49.0	684	51.7	765	45.6	489	48.8	438	49.1	2,376	
	Other	0.0	0	0.0	0	0.0	0	0.0	0	0.0	0	2.4	19	4.3	31	2.5	10	2.8	11	3.1	71	1.6	23	1.6	23	1.7	18	2.7	24	1.8	88	
Think of where you live most of the time. Which of the following people live there with you?*	Mother(s)	88.0	1,085	89.4	1,064	91.6	1,107	86.3	955	88.9	4,211	92.5	741	90.2	645	87.9	357	86.9	344	90.0	2,087	89.8	1,256	89.4	1,321	88.7	950	84.6	760	88.5	4,287	
	Father(s)	61.2	755	62.4	743	62.4	754	65.2	721	62.8	2,973	70.2	562	66.4	475	63.1	256	63.4	251	66.6	1,544	63.6	889	62.5	924	66.3	710	63.4	569	63.8	3,092	
	Stepparent(s)	n/a	n/a	n/a	n/a	n/a	n/a	n/a	n/a	n/a	n/a	n/a	n/a	n/a	n/a	n/a	n/a	n/a	n/a	n/a	n/a	n/a	12.8	179	15.0	221	14.9	160	12.7	114	13.9	674
	Foster Parent(s)	n/a	n/a	n/a	n/a	n/a	n/a	n/a	n/a	n/a	n/a	n/a	n/a	n/a	n/a	n/a	n/a	n/a	n/a	n/a	n/a	n/a	1.3	18	0.7	11	0.3	3	1.0	9	0.8	41
	Grandparent(s)	n/a	n/a	n/a	n/a	n/a	n/a	n/a	n/a	n/a	n/a	n/a	n/a	n/a	n/a	n/a	n/a	n/a	n/a	n/a	n/a	n/a	19.1	267	15.4	227	10.6	114	10.5	94	14.5	702
	Other Adult(s)	3.2	40	3.5	42	3.3	40	3.6	40	3.4	162	1.9	15	2.7	19	2.0	8	3.3	13	2.4	55	8.9	124	6.8	100	6.0	64	7.5	67	7.3	355	
	Sibling(s)	n/a	n/a	n/a	n/a	n/a	n/a	n/a	n/a	n/a	n/a	n/a	n/a	n/a	n/a	n/a	n/a	n/a	n/a	n/a	n/a	n/a	63.9	893	63.1	932	69.5	744	63.8	573	64.9	3,142
	Other children	4.6	57	4.3	51	3.6	43	2.8	31	3.8	182	3.7	30	2.5	18	4.7	19	3.5	14	3.5	81	4.5	63	4.8	71	3.6	39	4.3	39	4.4	212	
What is the language you use most often at home?	English	75.4	887	75.9	863	82.5	988	81.7	901	78.9	3,639	95.7	760	94.6	678	94.1	380	94.4	373	94.8	2,191	65.9	900	61.8	903	76.5	820	78.2	704	69.3	3,327	
	Spanish	23.0	271	22.5	256	16.4	196	17.8	196	19.9	919	2.6	21	3.2	23	3.7	15	3.0	12	3.1	71	32.7	446	36.6	534	22.0	236	20.0	180	29.1	1,396	
	Another language	1.6	19	1.6	18	1.1	13	0.5	6	1.2	56	1.6	13	2.2	16	2.2	9	2.5	10	2.1	48	1.5	20	1.6	24	1.5	16	1.8	16	1.6	76	

Community Domain Risk Factor: Laws and Norms Favorable Toward Drug Use																															
Question	Response	County 2019										County 2021										County 2023									
		6th		8th		10th		12th		Total		6th		8th		10th		12th		Total		6th		8th		10th		12th		Total	
		%	n	%	n	%	n	%	n	%	n	%	n	%	n	%	n	%	n	%	n	%	n	%	n	%	n	%	n	%	n
If a kid drank some beer, wine, or hard liquor (for example, vodka, whiskey, gin, or rum) in your neighborhood, would he or she be caught by the police?	NO!	12.7	117	18.9	177	25.7	279	32.8	339	22.9	912	7.6	49	13.0	82	16.4	57	24.2	83	13.8	271	9.6	104	12.2	154	18.8	170	21.7	155	14.7	583
	no	29.2	270	43.8	410	52.8	574	48.5	501	44.1	1,755	23.7	152	48.3	305	57.5	200	53.4	183	42.8	840	27.5	299	43.9	552	49.4	448	50.8	363	41.9	1,662
	yes	31.7	293	24.0	225	15.7	171	12.9	133	20.7	822	42.9	275	28.0	177	16.4	57	15.7	54	28.7	563	35.2	383	30.7	386	24.3	220	20.1	144	28.6	1,133
	YES!	26.4	244	13.3	125	5.8	63	5.7	59	12.3	491	25.7	165	10.8	68	9.8	34	6.7	23	14.8	290	27.8	303	13.2	166	7.5	68	7.4	53	14.9	590
If a kid smoked marijuana in your neighborhood, would he or she be caught by the police?	NO!	11.1	102	18.8	173	28.6	313	32.9	341	23.4	929	6.9	44	13.1	82	20.7	72	25.6	87	14.6	285	8.3	90	13.8	173	20.9	189	25.8	185	16.1	637
	no	21.1	195	38.8	357	48.6	531	47.0	488	39.5	1,571	18.0	114	39.8	249	49.1	171	52.1	177	36.5	711	23.1	251	38.5	482	45.3	409	44.9	322	37.0	1,464
	yes	33.3	307	26.3	242	15.9	174	12.9	134	21.6	857	41.8	265	32.6	204	20.1	70	15.0	51	30.3	590	38.1	414	31.6	395	25.1	227	21.8	156	30.1	1,192
	YES!	34.6	319	16.1	148	6.9	75	7.2	75	15.5	617	33.3	211	14.4	90	10.1	35	7.4	25	18.5	361	30.6	333	16.1	201	8.6	78	7.5	54	16.8	666
How wrong would most adults (over 21) in your neighborhood think it was for kids your age:																															
To drink alcohol?	Not Wrong at All	6.0	57	5.1	47	7.1	77	11.0	113	7.4	294	3.3	21	3.6	23	5.5	19	9.6	33	4.9	96	9.5	103	7.3	92	7.9	72	12.3	88	8.9	355
	A Little Bit Wrong	4.8	45	10.5	97	19.7	215	23.3	240	15.0	597	5.0	32	11.3	72	16.7	58	27.1	93	13.0	255	6.7	73	10.2	128	17.3	157	22.9	164	13.1	522
	Wrong	19.5	184	30.2	280	34.4	375	30.4	313	28.9	1,152	22.0	141	28.4	181	35.6	124	31.2	107	28.1	553	17.9	195	31.7	400	31.2	283	30.8	221	27.7	1,099
	Very wrong	69.7	657	54.3	503	38.9	424	35.4	365	48.8	1,949	69.7	446	56.7	362	42.2	147	32.1	110	54.1	1,065	65.9	718	50.8	641	43.5	394	34.0	244	50.3	1,997

\*The Pennsylvania Youth Survey (PAYS) was significantly revised from 2021 to 2023. Trend data are reported in this report when the data are comparable. When cells include an "n/a" notation, it means the question was either not asked in a previous administration or the question was revised in a way that the 2023 data are not directly comparable. Please note that any question with an \* at the end designates a question and/or response option that was part of this 2023 survey revision. Please see Appendix B of your Profile Report for a description of changes

### Community Domain Risk Factor: Laws and Norms Favorable Toward Drug Use (continued)

Question	Response	County 2019										County 2021										County 2023									
		6th		8th		10th		12th		Total		6th		8th		10th		12th		Total		6th		8th		10th		12th		Total	
		%	n	%	n	%	n	%	n	%	n	%	n	%	n	%	n	%	n	%	n	%	n	%	n	%	n	%	n	%	n
How wrong would most adults (over 21) in your neighborhood think it was for kids your age:																															
To smoke cigarettes?	Not Wrong at All	5.8	54	4.4	41	6.9	75	10.3	106	7.0	276	3.1	20	3.5	22	5.5	19	7.6	26	4.4	87	9.3	100	6.7	84	5.9	53	9.2	66	7.7	303
	A Little Bit Wrong	3.7	34	6.9	64	9.4	102	9.1	93	7.4	293	4.1	26	7.1	45	9.5	33	14.0	48	7.7	152	4.3	46	6.5	82	8.6	77	10.9	78	7.2	283
	Wrong	14.8	138	24.1	223	27.3	297	31.4	322	24.7	980	17.0	109	23.4	149	29.1	101	28.9	99	23.3	458	15.9	171	26.1	327	31.0	279	30.5	218	25.2	995
	Very wrong	75.7	704	64.5	596	56.4	613	49.2	504	60.9	2,417	75.8	485	66.0	420	55.9	194	49.4	169	64.5	1,268	70.5	758	60.7	762	54.5	490	49.3	352	59.9	2,362
How wrong would most adults (over 21) in your neighborhood think it was for kids your age:																															
To use marijuana?	Not Wrong at All	6.1	57	5.9	54	9.7	105	14.3	147	9.2	363	3.6	23	4.4	28	7.5	26	9.9	34	5.7	111	9.5	102	7.7	96	7.6	68	10.7	76	8.7	342
	A Little Bit Wrong	2.2	20	8.5	78	14.6	159	13.0	133	9.8	390	1.9	12	6.6	42	14.9	52	20.8	71	9.0	177	3.6	39	6.0	75	11.5	103	17.3	123	8.6	340
	Wrong	11.1	103	21.6	199	26.0	282	26.2	269	21.5	853	11.3	72	20.9	133	27.0	94	28.1	96	20.1	395	11.4	122	23.1	289	28.5	256	27.9	199	22.0	866
	Very wrong	80.6	750	64.1	590	49.7	540	46.5	477	59.5	2,357	83.3	532	68.0	432	50.6	176	41.2	141	65.2	1,281	75.4	808	63.2	791	52.5	472	44.1	314	60.6	2,385

### Community Domain Risk Factor: Low Neighborhood Attachment

Question	Response	County 2019										County 2021										County 2023									
		6th		8th		10th		12th		Total		6th		8th		10th		12th		Total		6th		8th		10th		12th		Total	
		%	n	%	n	%	n	%	n	%	n	%	n	%	n	%	n	%	n	%	n	%	n	%	n	%	n	%	n	%	n
I like my neighborhood	NO!	10.8	106	11.0	105	11.9	133	13.6	140	11.8	484	5.3	34	7.4	48	9.5	33	9.8	34	7.5	149	10.3	113	8.8	112	11.1	103	12.9	95	10.5	423
	no	12.8	125	14.7	141	15.0	168	17.5	181	15.0	615	11.5	74	16.8	109	15.8	55	22.5	78	15.9	316	13.8	152	17.6	225	16.4	152	15.3	113	15.9	642
	yes	42.4	415	47.4	453	47.5	533	47.9	495	46.4	1,896	41.7	269	51.6	334	53.3	186	52.2	181	48.8	970	47.2	520	56.7	725	57.9	537	54.4	401	54.0	2,183
	YES!	34.0	333	26.9	257	25.6	287	21.0	217	26.8	1,094	41.6	268	24.1	156	21.5	75	15.6	54	27.8	553	28.8	317	17.0	217	14.6	135	17.4	128	19.7	797
I'd like to get out of my neighborhood	NO!	37.1	360	32.6	309	29.4	328	20.3	210	29.7	1,207	47.2	300	32.9	211	23.6	82	17.6	61	33.2	654	39.7	434	26.3	333	23.6	219	21.8	159	28.5	1,145
	no	36.9	358	38.4	364	35.4	395	32.9	340	35.8	1,457	34.4	219	38.6	248	37.6	131	33.2	115	36.2	713	35.4	387	42.9	542	40.0	372	37.1	271	39.1	1,572
	yes	14.7	143	17.6	167	20.8	232	26.4	272	20.0	814	12.3	78	19.5	125	26.1	91	30.9	107	20.3	401	15.5	170	21.2	268	24.7	229	25.6	187	21.3	854
	YES!	11.2	109	11.5	109	14.3	160	20.3	210	14.5	588	6.1	39	9.0	58	12.6	44	18.2	63	10.3	204	9.4	103	9.6	121	11.7	109	15.6	114	11.1	447
If I had to move, I would miss the neighborhood I now live in	NO!	12.4	120	12.5	119	14.5	162	16.5	170	14.0	571	6.7	43	9.5	62	13.8	48	13.3	46	10.0	199	14.5	160	12.9	165	13.9	129	14.2	105	13.8	559
	no	18.2	176	20.8	198	21.1	235	24.8	255	21.3	864	15.0	97	22.3	145	26.7	93	28.9	100	21.9	435	15.9	175	23.0	294	25.6	238	26.5	195	22.3	902
	yes	29.9	289	35.7	341	37.0	413	36.9	380	35.0	1,423	30.9	199	38.0	247	34.5	120	42.2	146	35.8	712	31.6	348	40.3	516	42.3	393	40.3	297	38.4	1,554
	YES!	39.5	382	31.0	296	27.4	305	21.8	224	29.7	1,207	47.4	306	30.2	196	25.0	87	15.6	54	32.3	643	37.9	417	23.8	305	18.2	169	19.0	140	25.5	1,031

## Community Domain Risk Factor: Perceived Availability of Drugs and Handguns

Question	Response	County 2019										County 2021										County 2023									
		6th		8th		10th		12th		Total		6th		8th		10th		12th		Total		6th		8th		10th		12th		Total	
		%	n	%	n	%	n	%	n	%	n	%	n	%	n	%	n	%	n	%	n	%	n	%	n	%	n	%	n	%	n
How easy would it be for you to get any, if you wanted to get any of the following:																															
Beer, wine, or hard liquor (for example, vodka, whiskey, gin, or rum)?	Very hard	74.1	684	48.0	458	29.7	330	26.3	274	43.3	1,746	73.3	465	49.1	313	35.0	121	28.6	98	50.9	997	75.5	800	60.8	765	45.6	418	37.9	270	57.1	2,253
	Sort of hard	11.4	105	16.3	156	18.3	203	15.4	160	15.5	624	15.6	99	21.5	137	19.7	68	17.5	60	18.6	364	12.6	134	18.5	233	21.6	198	20.9	149	18.1	714
	Sort of easy	8.5	78	19.4	185	25.8	286	23.8	247	19.8	796	5.8	37	17.1	109	24.9	86	27.1	93	16.6	325	7.5	80	12.2	153	19.5	179	21.3	152	14.3	564
	Very easy	6.1	56	16.3	156	26.2	291	34.5	359	21.4	862	5.2	33	12.2	78	20.5	71	26.8	92	14.0	274	4.3	46	8.5	107	13.2	121	19.8	141	10.5	415
How easy would it be for you to get any, if you wanted to get any of the following:																															
Cigarettes?	Very hard	79.6	728	64.3	614	52.3	580	39.0	404	57.9	2,326	79.8	502	64.2	408	52.5	181	46.8	160	64.1	1,251	80.4	846	72.2	908	61.7	563	51.8	367	68.3	2,684
	Sort of hard	8.9	81	13.4	128	15.8	175	12.5	130	12.8	514	8.6	54	15.9	101	18.6	64	16.4	56	14.1	275	10.1	106	12.2	153	18.3	167	19.3	137	14.3	563
	Sort of easy	6.2	57	9.7	93	14.7	163	16.9	175	12.2	488	6.0	38	10.1	64	16.5	57	17.3	59	11.2	218	5.2	55	7.9	99	11.3	103	14.1	100	9.1	357
	Very easy	5.3	48	12.6	120	17.2	191	31.6	327	17.1	686	5.6	35	9.9	63	12.5	43	19.6	67	10.7	208	4.3	45	7.8	98	8.7	79	14.8	105	8.3	327
How easy would it be for you to get any, if you wanted to get any of the following:																															
A handgun?	Very hard	87.6	798	76.3	726	70.1	772	68.1	706	75.1	3,002	84.8	531	77.0	489	77.8	270	72.7	248	78.9	1,538	85.9	900	82.9	1,039	80.2	730	76.5	540	81.9	3,209
	Sort of hard	7.1	65	11.7	111	13.2	146	16.5	171	12.3	493	7.7	48	11.5	73	11.5	40	14.4	49	10.8	210	7.6	80	9.5	119	9.9	90	12.3	87	9.6	376
	Sort of easy	1.6	15	5.2	49	8.7	96	7.9	82	6.1	242	4.0	25	6.6	42	5.5	19	7.0	24	5.6	110	3.0	31	3.8	47	5.3	48	5.5	39	4.2	165
	Very easy	3.6	33	6.8	65	8.0	88	7.4	77	6.6	263	3.5	22	4.9	31	5.2	18	5.9	20	4.7	91	3.5	37	3.8	48	4.6	42	5.7	40	4.3	167
How easy would it be for you to get any, if you wanted to get any of the following:																															
A drug like cocaine, LSD, heroin, or amphetamines?	Very hard	92.5	844	85.8	815	77.3	853	66.5	688	80.0	3,200	93.5	588	86.8	551	83.9	291	77.3	265	86.7	1,695	92.2	972	89.1	1,114	83.1	759	80.4	569	87.0	3,414
	Sort of hard	3.9	36	6.7	64	11.1	123	13.1	136	9.0	359	2.7	17	7.4	47	8.6	30	10.2	35	6.6	129	4.0	42	6.0	75	10.3	94	11.2	79	7.4	290
	Sort of easy	1.2	11	3.6	34	5.3	58	10.7	111	5.3	214	1.4	9	2.7	17	4.3	15	7.6	26	3.4	67	1.6	17	2.0	25	3.5	32	4.5	32	2.7	106
	Very easy	2.3	21	3.9	37	6.3	70	9.7	100	5.7	228	2.4	15	3.1	20	3.2	11	5.0	17	3.2	63	2.2	23	2.9	36	3.1	28	4.0	28	2.9	115
How easy would it be for you to get any, if you wanted to get any of the following:																															
Marijuana?	Very hard	89.4	812	71.0	672	46.1	509	34.4	357	58.8	2,350	90.1	562	73.3	464	49.0	169	36.5	125	67.9	1,320	87.8	923	76.7	963	59.2	539	47.0	334	70.2	2,759
	Sort of hard	4.8	44	9.7	92	10.2	113	10.5	109	9.0	358	5.4	34	10.7	68	14.5	50	14.0	48	10.3	200	5.5	58	10.2	128	14.2	129	12.8	91	10.3	406
	Sort of easy	2.2	20	8.6	81	17.0	188	17.6	182	11.8	471	2.1	13	7.0	44	15.1	52	16.4	56	8.5	165	3.0	32	5.7	72	13.4	122	16.3	116	8.7	342
	Very easy	3.5	32	10.8	102	26.7	295	37.5	389	20.5	818	2.4	15	9.0	57	21.4	74	33.0	113	13.3	259	3.6	38	7.4	93	13.3	121	23.8	169	10.7	421
How easy would it be for you to get any, if you wanted to get any of the following:																															
Prescription drugs not prescribed to you?	Very hard	79.9	826	63.5	689	49.7	592	46.5	503	59.4	2,610	78.0	554	62.2	427	50.7	191	50.9	194	63.4	1,366	82.3	861	72.3	899	64.0	579	64.4	455	71.6	2,794
	Sort of hard	11.0	114	17.1	186	21.0	250	19.4	210	17.3	760	14.2	101	18.3	126	24.7	93	21.3	81	18.6	401	8.8	92	11.9	148	16.8	152	16.3	115	13.0	507
	Sort of easy	5.0	52	12.0	130	18.5	220	18.9	205	13.8	607	5.1	36	13.2	91	15.6	59	16.5	63	11.6	249	4.0	42	7.5	93	9.1	82	10.3	73	7.4	290
	Very easy	4.1	42	7.4	80	10.9	130	15.2	164	9.5	416	2.7	19	6.3	43	9.0	34	11.3	43	6.5	139	4.9	51	8.4	104	10.1	91	9.1	64	7.9	310

**Community Domain Risk Factor: Perceived Availability of Drugs and Handguns (continued)**

Question	Response	County 2019										County 2021										County 2023									
		6th		8th		10th		12th		Total		6th		8th		10th		12th		Total		6th		8th		10th		12th		Total	
		%	n	%	n	%	n	%	n	%	n	%	n	%	n	%	n	%	n	%	n	%	n	%	n	%	n	%	n	%	n
If you drank alcohol during the past 12 months, how did you usually get it? (Please note the data reported here are of ALL students, including non-users. Profile reports produced for PAYS report these data only of past-year users. Because these data are of ALL students, the numbers and percentages here will not align with the data presented in your profile report. In 2021/2023, this question involved skip logic, and students reporting that they had not used alcohol in their lifetime were not shown this question. In the data, those not using in their lifetime were recoded as "Did not drink any alcohol" for this item.)	Did not drink any alcohol	95.9	652	85.4	583	63.0	488	53.4	396	73.6	2,119	97.7	736	91.4	625	83.8	299	67.5	226	88.6	1,886	96.4	1,221	92.5	1,275	87.5	844	78.5	595	90.1	3,935
	Bought it in a store	0.3	2	0.4	3	1.2	9	2.3	17	1.1	31	1.1	1	0.7	1	5.5	7	6.5	11	3.8	20	0.1	1	0.7	9	0.5	5	1.3	10	0.6	25
	Bought it at a restaurant, bar or club	0.4	3	0.3	2	0.3	2	1.2	9	0.6	16	1.1	1	0.0	0	1.6	2	1.8	3	1.1	6	0.1	1	0.3	4	0.3	3	0.1	1	0.2	9
	Bought it at a public event such as a concert or sporting event	0.0	0	0.1	1	0.8	6	1.8	13	0.7	20	1.1	1	0.7	1	2.3	3	1.2	2	1.3	7	0.0	0	0.4	5	0.4	4	0.4	3	0.3	12
	Gave someone money to buy it for me	1.0	7	1.3	9	7.9	61	18.5	137	7.4	214	1.1	1	2.7	4	10.2	13	18.5	31	9.2	49	0.2	2	0.2	3	1.2	12	4.7	36	1.2	53
	Parents/caregivers provided it to me	1.3	9	4.4	30	8.7	67	9.6	71	6.2	177	9.1	8	11.0	16	6.3	8	16.1	27	11.1	59	1.3	16	2.7	37	3.5	34	5.9	45	3.0	132
	Friends' parents/caregivers provided it to me	0.3	2	2.0	14	7.9	61	9.7	72	5.2	149	3.4	3	4.1	6	6.3	8	12.5	21	7.2	38	0.3	4	0.6	8	2.5	24	2.8	21	1.3	57
	Friends, brothers, or sisters over 21 provided it to me	0.9	6	2.3	16	7.5	58	14.4	107	6.5	187	3.4	3	3.4	5	14.1	18	17.9	30	10.6	56	0.1	1	1.2	16	3.1	30	5.9	45	2.1	92
	Friends, brothers, or sisters under 21 provided it to me	0.4	3	1.3	9	6.2	48	6.3	47	3.7	107	1.1	1	9.6	14	10.2	13	8.9	15	8.1	43	0.2	3	0.9	12	2.5	24	3.7	28	1.5	67
	Other relatives (uncles, aunts, cousins, grandparents, etc.) provided it to me	0.9	6	2.8	19	7.1	55	6.1	45	4.3	125	6.8	6	6.2	9	7.0	9	9.5	16	7.5	40	0.6	7	1.4	19	2.6	25	2.9	22	1.7	73
	Other source provided it to me	1.3	9	2.5	17	8.3	64	11.2	83	6.0	173	4.5	4	9.6	14	14.8	19	19.6	33	13.2	70	0.4	5	0.9	12	2.2	21	5.7	43	1.9	81
Took without permission, stole, or found it (my home, friend's home, store, etc.)	1.9	13	5.9	40	14.7	114	12.0	89	8.9	256	6.8	6	21.9	32	24.2	31	13.7	23	17.4	92	1.3	16	2.3	32	3.9	38	4.4	33	2.7	119	
If you used any prescription drugs without a prescription during the last 12 months, how did you get them? (Please note the data reported here are of ALL students, including non-users. Profile reports produced for PAYS report these data only of past-year users. Because these data are of ALL students, the numbers and percentages here will not align with the data presented in your profile report)	I did not take any prescription drugs without a doctor's prescription	98.3	648	96.2	661	95.1	735	92.6	691	95.5	2,735	97.6	534	96.2	538	98.1	308	94.2	278	96.7	1,658	100.0	1,380	99.5	1,465	99.3	1,053	99.4	878	99.6	4,776
	Took them from a family member living in my home	0.8	5	2.3	16	1.9	15	2.1	16	1.8	52	1.3	7	2.3	13	0.6	2	1.0	3	1.5	25	0.0	0	0.3	4	0.2	2	0.2	2	0.2	8
	Took them from other relatives not living in my home	0.0	0	0.4	3	0.5	4	0.7	5	0.4	12	0.4	2	0.4	2	0.0	0	0.3	1	0.3	5	0.0	0	0.0	0	0.0	0	0.0	0	0.0	0
	Took them from someone not related to me	0.2	1	0.9	6	0.9	7	1.5	11	0.9	25	0.5	3	0.2	1	0.0	0	0.7	2	0.3	6	0.0	0	0.1	1	0.1	1	0.1	1	0.1	3
	A friend or family member gave them to me	0.8	5	1.0	7	1.9	15	2.7	20	1.6	47	0.9	5	2.3	13	1.3	4	4.1	12	2.0	34	0.0	0	0.1	2	0.2	2	0.3	3	0.1	7
	Bought them from someone	0.3	2	0.7	5	0.8	6	2.0	15	1.0	28	0.4	2	0.2	1	0.0	0	1.4	4	0.4	7	0.0	0	0.1	1	0.2	2	0.1	1	0.1	4
	Ordered them over the Internet	0.5	3	0.3	2	0.4	3	1.3	10	0.6	18	0.4	2	0.2	1	0.3	1	0.7	2	0.3	6	0.0	0	0.0	0	0.0	0	0.0	0	0.0	0



### Community Domain Risk Factor: Perceived Availability of Drugs and Handguns (continued)

Question	Response	County 2019										County 2021										County 2023										
		6th		8th		10th		12th		Total		6th		8th		10th		12th		Total		6th		8th		10th		12th		Total		
		%	n	%	n	%	n	%	n	%	n	%	n	%	n	%	n	%	n	%	n	%	n	%	n	%	n	%	n	%	n	
If you used an electronic vapor product such as a vape or e-cigarette in the past year, how did you usually get it?	Did not use electronic vapor product	n/a	n/a	n/a	n/a	n/a	n/a	n/a	n/a	n/a	n/a	n/a	n/a	n/a	n/a	n/a	n/a	n/a	n/a	n/a	n/a	n/a	95.2	1,290	91.5	1,313	88.8	925	79.6	677	89.8	4,205
	A friend gave it to me for free	n/a	n/a	n/a	n/a	n/a	n/a	n/a	n/a	n/a	n/a	n/a	n/a	n/a	n/a	n/a	n/a	n/a	n/a	n/a	n/a	n/a	1.6	22	3.9	56	5.6	58	6.6	56	4.1	192
	A family member gave it to me for free	n/a	n/a	n/a	n/a	n/a	n/a	n/a	n/a	n/a	n/a	n/a	n/a	n/a	n/a	n/a	n/a	n/a	n/a	n/a	n/a	n/a	0.6	8	1.5	22	1.1	11	1.5	13	1.2	54
	I bought it from someone under 21	n/a	n/a	n/a	n/a	n/a	n/a	n/a	n/a	n/a	n/a	n/a	n/a	n/a	n/a	n/a	n/a	n/a	n/a	n/a	n/a	n/a	0.0	0	0.8	11	1.2	12	1.8	15	0.8	38
	I bought it from someone over 21	n/a	n/a	n/a	n/a	n/a	n/a	n/a	n/a	n/a	n/a	n/a	n/a	n/a	n/a	n/a	n/a	n/a	n/a	n/a	n/a	n/a	0.1	1	0.8	12	1.0	10	2.5	21	0.9	44
	I bought it from a store	n/a	n/a	n/a	n/a	n/a	n/a	n/a	n/a	n/a	n/a	n/a	n/a	n/a	n/a	n/a	n/a	n/a	n/a	n/a	n/a	n/a	0.2	3	0.4	6	2.0	21	7.1	60	1.9	90
	I bought it on the Internet	n/a	n/a	n/a	n/a	n/a	n/a	n/a	n/a	n/a	n/a	n/a	n/a	n/a	n/a	n/a	n/a	n/a	n/a	n/a	n/a	n/a	0.0	0	0.3	4	0.3	3	0.2	2	0.2	9
	I gave someone money to buy it for me	n/a	n/a	n/a	n/a	n/a	n/a	n/a	n/a	n/a	n/a	n/a	n/a	n/a	n/a	n/a	n/a	n/a	n/a	n/a	n/a	n/a	0.1	2	1.2	17	1.9	20	4.6	39	1.7	78
	I took it from someone	n/a	n/a	n/a	n/a	n/a	n/a	n/a	n/a	n/a	n/a	n/a	n/a	n/a	n/a	n/a	n/a	n/a	n/a	n/a	n/a	n/a	1.2	16	1.7	25	1.3	14	1.2	10	1.4	65
	Other source not listed here	n/a	n/a	n/a	n/a	n/a	n/a	n/a	n/a	n/a	n/a	n/a	n/a	n/a	n/a	n/a	n/a	n/a	n/a	n/a	n/a	n/a	1.6	22	2.3	33	2.6	27	4.5	38	2.6	120

### Community Domain Protective Factor: Rewards for Prosocial Involvement

Question	Response	County 2019										County 2021										County 2023									
		6th		8th		10th		12th		Total		6th		8th		10th		12th		Total		6th		8th		10th		12th		Total	
		%	n	%	n	%	n	%	n	%	n	%	n	%	n	%	n	%	n	%	n	%	n	%	n	%	n	%	n	%	n
My neighbors notice when I am doing a good job and let me know	NO!	34.6	333	42.3	404	42.9	483	39.4	410	39.9	1,630	27.2	173	36.1	235	35.9	126	40.1	139	33.9	673	31.8	344	33.6	426	36.7	342	41.3	303	35.2	1,415
	no	41.7	401	39.2	375	40.1	451	37.1	386	39.5	1,613	47.8	304	47.0	306	41.0	144	39.2	136	44.8	890	44.4	480	46.1	585	46.5	433	40.3	296	44.7	1,794
	yes	15.4	148	13.1	125	12.4	139	16.5	172	14.3	584	17.9	114	13.2	86	17.1	60	16.4	57	16.0	317	16.5	178	15.4	195	15.0	140	13.8	101	15.3	614
	YES!	8.3	80	5.4	52	4.6	52	7.0	73	6.3	257	7.1	45	3.7	24	6.0	21	4.3	15	5.3	105	7.3	79	5.0	63	1.7	16	4.6	34	4.8	192
There are people in my neighborhood who are proud of me when I do something well	NO!	28.1	269	35.9	342	36.5	409	32.3	335	33.3	1,355	23.2	148	31.3	203	32.5	114	30.3	105	28.7	570	27.2	294	30.9	391	34.9	324	38.3	280	32.2	1,289
	no	35.1	336	33.4	318	31.8	357	29.7	308	32.4	1,319	39.7	253	40.5	263	34.8	122	35.4	123	38.3	761	40.5	438	41.4	525	41.3	384	33.9	248	39.8	1,595
	yes	25.5	244	22.7	216	24.6	276	26.9	279	24.9	1,015	25.1	160	21.7	141	25.6	90	27.4	95	24.5	486	22.6	244	21.1	267	20.8	193	21.9	160	21.6	864
	YES!	11.4	109	8.0	76	7.1	80	11.1	115	9.3	380	12.1	77	6.5	42	7.1	25	6.9	24	8.5	168	9.8	106	6.6	84	3.0	28	5.9	43	6.5	261
There are people in my neighborhood who encourage me to do my best	NO!	23.1	220	27.8	265	30.7	343	31.8	330	28.5	1,158	16.8	108	25.9	167	27.4	96	28.5	98	23.7	469	23.6	258	28.5	362	31.4	292	35.7	262	29.1	1,174
	no	27.5	262	30.7	292	29.6	331	27.9	290	28.9	1,175	30.0	193	35.0	226	27.1	95	31.4	108	31.4	622	35.1	384	35.6	453	36.6	340	30.8	226	34.8	1,403
	yes	32.6	311	28.0	267	29.5	330	27.6	287	29.4	1,195	34.2	220	28.8	186	35.4	124	30.5	105	32.0	635	26.3	288	28.0	356	27.7	258	26.2	192	27.2	1,094
	YES!	16.8	160	13.4	128	10.1	113	12.6	131	13.1	532	19.1	123	10.2	66	10.0	35	9.6	33	13.0	257	14.9	163	7.9	100	4.3	40	7.4	54	8.9	357

\*The Pennsylvania Youth Survey (PAYS) was significantly revised from 2021 to 2023. Trend data are reported in this report when the data are comparable. When cells include an "n/a" notation, it means the question was either not asked in a previous administration or the question was revised in a way that the 2023 data are not directly comparable. Please note that any question with an \* at the end designates a question and/or response option that was part of this 2023 survey revision. Please see Appendix B of your Profile Report for a description of changes

### School Domain Risk Factor: Academic Failure

Question	Response	County 2019										County 2021										County 2023									
		6th		8th		10th		12th		Total		6th		8th		10th		12th		Total		6th		8th		10th		12th		Total	
		%	n	%	n	%	n	%	n	%	n	%	n	%	n	%	n	%	n	%	n	%	n	%	n	%	n	%	n	%	n
Putting them all together, what were your grades like last year?	Mostly A's	53.4	513	50.8	491	55.5	626	63.5	665	55.9	2,295	56.4	380	47.6	318	49.9	177	55.3	193	52.2	1,068	56.8	664	46.0	606	49.9	479	60.4	460	52.5	2,209
	Mostly B's	36.0	346	34.5	334	31.6	356	27.2	285	32.2	1,321	33.4	225	26.8	179	26.2	93	25.8	90	28.7	587	33.2	388	36.2	477	35.1	337	25.1	191	33.1	1,393
	Mostly C's	8.5	82	11.2	108	10.2	115	7.3	77	9.3	382	6.7	45	14.2	95	14.9	53	14.0	49	11.8	242	7.9	92	13.6	179	10.5	101	11.3	86	10.9	458
	Mostly D's	1.2	12	2.6	25	2.0	22	1.5	16	1.8	75	2.1	14	7.3	49	5.1	18	2.6	9	4.4	90	1.0	12	2.9	38	3.5	34	1.8	14	2.3	98
	Mostly E's or F's	0.8	8	0.9	9	0.7	8	0.5	5	0.7	30	1.5	10	4.0	27	3.9	14	2.3	8	2.9	59	1.0	12	1.2	16	0.8	8	1.4	11	1.1	47
Are your school grades better than the grades of most students in your class?	NO!	5.8	57	8.1	80	7.7	88	7.5	79	7.3	304	4.6	30	5.6	37	7.2	25	8.3	29	6.0	121	8.3	93	7.3	94	8.7	81	9.0	66	8.2	334
	no	27.0	264	27.1	269	25.8	293	24.2	254	26.0	1,080	30.6	199	26.9	177	25.8	90	26.4	92	27.8	558	30.7	344	32.2	417	27.4	256	25.4	187	29.5	1,204
	yes	50.5	494	44.8	444	49.4	562	45.9	481	47.7	1,981	48.8	317	51.4	338	45.8	160	45.3	158	48.5	973	49.9	558	46.1	597	48.2	450	44.5	328	47.3	1,933
	YES!	16.7	163	20.0	198	17.1	194	22.4	235	19.0	790	16.0	104	16.0	105	21.2	74	20.1	70	17.6	353	11.1	124	14.4	186	15.7	147	21.2	156	15.0	613

### School Domain Risk Factor: Low Commitment to School

Question	Response	County 2019										County 2021										County 2023									
		6th		8th		10th		12th		Total		6th		8th		10th		12th		Total		6th		8th		10th		12th		Total	
		%	n	%	n	%	n	%	n	%	n	%	n	%	n	%	n	%	n	%	n	%	n	%	n	%	n	%	n	%	n
During the last four weeks, how many whole days of school have you missed because you skipped or cut?	None	81.8	861	80.0	830	80.3	921	73.1	777	78.8	3,389	76.2	527	75.9	512	67.5	243	60.1	212	71.8	1,494	65.7	787	66.3	883	64.7	625	60.4	466	64.7	2,761
	1 day	9.5	100	11.6	120	11.1	127	10.6	113	10.7	460	10.1	70	9.5	64	14.4	52	16.1	57	11.7	243	11.0	132	10.7	143	14.9	144	13.4	103	12.2	522
	2 days	3.5	37	3.9	40	3.7	42	7.2	77	4.6	196	4.3	30	5.0	34	6.9	25	7.6	27	5.6	116	6.5	78	8.0	107	8.6	83	9.7	75	8.0	343
	3 days	2.4	25	2.0	21	1.4	16	4.0	42	2.4	104	2.9	20	2.5	17	5.0	18	6.5	23	3.8	78	6.3	76	6.2	83	5.7	55	5.7	44	6.0	258
	4 to 5 days	2.2	23	1.3	14	2.5	29	3.1	33	2.3	99	3.3	23	3.7	25	3.3	12	4.2	15	3.6	75	7.3	87	5.2	69	4.1	40	6.4	49	5.7	245
	6 to 10 days	0.3	3	0.9	9	0.7	8	1.3	14	0.8	34	2.3	16	2.1	14	1.4	5	3.7	13	2.3	48	2.6	31	2.2	29	1.2	12	2.7	21	2.2	93
	11 or more days	0.4	4	0.4	4	0.3	4	0.7	7	0.4	19	0.9	6	1.3	9	1.4	5	1.7	6	1.3	26	0.6	7	1.4	18	0.7	7	1.7	13	1.1	45
How important do you think the things you are learning in school are going to be for your later life?	Very important	48.3	501	31.3	320	23.5	269	25.8	273	32.0	1,363	40.3	280	18.4	124	14.2	51	15.6	55	24.5	510	35.4	419	22.7	301	15.8	153	20.2	155	24.2	1,028
	Quite important	20.6	214	18.0	184	20.0	229	18.0	190	19.2	817	26.5	184	23.0	155	22.1	79	15.3	54	22.7	472	23.2	275	21.7	288	18.7	181	20.9	160	21.3	904
	Fairly important	16.9	175	23.6	241	23.9	274	26.2	277	22.7	967	18.2	126	30.3	204	30.2	108	30.9	109	26.3	547	22.5	266	28.5	378	30.0	290	23.3	179	26.2	1,113
	Slightly important	9.6	100	19.2	196	22.4	257	19.6	207	17.8	760	10.5	73	21.2	143	24.0	86	29.5	104	19.5	406	15.4	182	21.4	284	26.7	258	24.4	187	21.5	911
	Not at all important	4.6	48	7.9	81	10.1	116	10.5	111	8.4	356	4.5	31	7.0	47	9.5	34	8.8	31	6.9	143	3.5	42	5.6	74	8.7	84	11.2	86	6.7	286
How interesting are most of your courses to you?	Very interesting and stimulating	28.9	269	15.1	151	13.5	154	19.2	203	18.8	777	21.3	138	8.0	53	10.9	39	13.0	46	13.7	276	19.7	215	12.9	169	10.0	97	15.1	116	14.4	597
	Quite interesting	30.0	279	22.3	223	21.2	242	25.8	272	24.6	1,016	34.2	221	24.4	162	21.5	77	22.1	78	26.6	538	30.5	333	22.9	300	21.6	209	24.9	191	25.0	1,033
	Fairly interesting	25.1	233	33.3	333	34.6	396	31.2	329	31.3	1,291	28.0	181	36.2	240	36.6	131	38.0	134	33.9	686	30.1	329	37.5	491	35.3	341	32.2	247	34.1	1,408
	Slightly Dull	9.9	92	17.2	172	18.4	211	14.4	152	15.2	627	10.2	66	21.0	139	20.1	72	15.6	55	16.4	332	12.1	132	16.8	220	23.4	226	16.2	124	17.0	702
	Very Dull	6.1	57	12.0	120	12.3	141	9.4	99	10.1	417	6.3	41	10.4	69	10.9	39	11.3	40	9.4	189	7.6	83	9.8	128	9.6	93	11.6	89	9.5	393

**School Domain Risk Factor: Low Commitment to School (continued)**

Question	Response	County 2019										County 2021										County 2023									
		6th		8th		10th		12th		Total		6th		8th		10th		12th		Total		6th		8th		10th		12th		Total	
		%	n	%	n	%	n	%	n	%	n	%	n	%	n	%	n	%	n	%	n	%	n	%	n	%	n	%	n	%	n
How often do you feel that the school work you are assigned is meaningful and important?	Never	11.1	110	13.5	135	15.6	177	17.0	179	14.4	601	6.8	46	10.2	68	13.7	49	13.4	47	10.2	210	13.2	152	12.5	165	15.7	151	16.1	122	14.1	590
	Seldom	5.0	50	11.5	115	19.2	218	19.4	205	14.1	588	6.7	45	14.4	96	16.2	58	24.7	87	14.0	286	6.2	72	11.0	146	19.4	186	20.3	154	13.3	558
	Sometimes	29.1	290	37.9	378	38.8	441	34.8	367	35.3	1,476	28.2	190	41.0	274	46.8	167	42.0	148	38.0	779	36.5	422	44.5	589	41.2	395	39.8	302	40.7	1,708
	Often	29.8	297	23.4	234	18.0	205	21.1	222	22.9	958	28.1	189	20.1	134	17.1	61	14.5	51	21.2	435	25.4	293	20.5	271	16.3	156	16.5	125	20.1	845
	Almost Always	24.9	248	13.6	136	8.5	97	7.7	81	13.4	562	30.2	203	14.4	96	6.2	22	5.4	19	16.6	340	18.7	216	11.6	154	7.4	71	7.4	56	11.8	497
Now thinking back over the past year in school, how often did you:																															
Enjoy being in school?	Never	13.9	143	15.3	154	15.4	176	18.7	197	15.8	670	7.1	49	13.5	90	15.6	56	16.2	57	12.2	252	13.6	161	15.5	205	14.1	135	18.1	138	15.1	639
	Seldom	5.5	57	12.0	121	14.1	161	12.6	133	11.1	472	7.9	54	12.9	86	12.3	44	18.5	65	12.1	249	9.8	116	11.3	150	16.3	156	15.2	116	12.7	538
	Sometimes	34.3	354	36.5	368	39.2	448	36.4	384	36.7	1,554	30.8	211	37.3	248	36.5	131	36.2	127	34.8	717	35.8	425	38.9	515	42.6	409	34.4	263	38.1	1,612
	Often	27.9	288	23.8	240	24.1	275	23.0	243	24.7	1,046	27.0	185	23.9	159	25.3	91	22.5	79	24.9	514	22.3	265	22.1	292	20.6	198	23.3	178	22.0	933
	Almost Always	18.3	189	12.3	124	7.3	83	9.4	99	11.7	495	27.3	187	12.3	82	10.3	37	6.6	23	16.0	329	18.5	220	12.2	162	6.4	61	9.0	69	12.1	512
Now thinking back over the past year in school, how often did you:																															
Hate being in school?	Never	21.0	215	13.5	136	9.6	109	13.0	137	14.1	597	23.2	158	10.8	72	9.8	35	6.3	22	14.0	287	18.2	214	11.4	150	8.6	82	10.2	78	12.4	524
	Seldom	14.6	149	14.6	147	16.4	187	14.9	158	15.2	641	19.2	131	18.0	120	16.2	58	15.3	54	17.6	363	12.9	151	14.3	188	14.3	137	15.6	119	14.1	595
	Sometimes	37.6	385	34.5	348	31.7	362	32.2	340	33.9	1,435	34.9	238	36.3	242	39.1	140	35.8	126	36.3	746	32.9	386	33.3	439	36.6	350	33.9	258	34.0	1,433
	Often	13.8	141	21.9	221	25.6	292	21.7	229	20.9	883	12.8	87	21.9	146	24.0	86	25.6	90	19.9	409	20.3	238	22.7	299	23.2	222	22.7	173	22.1	932
	Almost Always	13.1	134	15.6	157	16.7	191	18.3	193	16.0	675	9.8	67	12.9	86	10.9	39	17.0	60	12.3	252	15.8	186	18.4	242	17.2	164	17.5	133	17.2	725
Now thinking back over the past year in school, how often did you:																															
Try to do best work in school?	Never	2.5	26	4.4	44	3.8	43	5.4	57	4.0	170	1.5	10	2.7	18	1.7	6	1.7	6	1.9	40	3.7	44	3.0	39	4.3	41	4.6	35	3.8	159
	Seldom	1.1	11	2.7	27	2.6	30	4.5	47	2.7	115	1.9	13	5.1	34	4.2	15	1.7	6	3.3	68	1.6	19	2.4	32	5.2	50	4.2	32	3.2	133
	Sometimes	8.4	86	11.2	112	14.1	161	13.8	145	12.0	504	6.3	43	12.2	81	13.4	48	18.5	65	11.5	237	8.9	105	15.4	203	16.4	158	16.4	125	14.0	591
	Often	23.4	239	26.7	267	33.0	375	30.3	318	28.5	1,199	19.4	133	27.5	182	33.5	120	34.5	121	27.0	556	21.3	250	29.0	383	31.4	302	29.5	225	27.5	1,160
	Almost Always	64.5	659	55.0	549	46.5	529	45.9	482	52.7	2,219	71.0	487	52.5	348	47.2	169	43.6	153	56.2	1,157	64.4	756	50.2	663	42.7	410	45.4	347	51.6	2,176



## School Domain Protective Factor: Opportunities for Prosocial Involvement

Question	Response	County 2019										County 2021										County 2023									
		6th		8th		10th		12th		Total		6th		8th		10th		12th		Total		6th		8th		10th		12th		Total	
		%	n	%	n	%	n	%	n	%	n	%	n	%	n	%	n	%	n	%	n	%	n	%	n	%	n	%	n	%	n
Teachers ask me to work on special classroom projects	NO!	14.8	144	19.0	187	20.2	228	15.9	167	17.5	726	16.1	106	14.2	93	16.0	56	21.6	75	16.4	330	18.3	202	16.4	210	22.7	212	22.3	164	19.4	788
	no	37.1	362	43.7	430	45.5	513	49.3	518	44.1	1,823	47.2	311	56.1	368	60.6	212	47.4	165	52.5	1,056	42.2	467	49.5	635	51.2	478	47.4	349	47.5	1,929
	yes	32.5	317	27.2	268	26.0	293	25.9	272	27.8	1,150	27.0	178	22.7	149	18.3	64	25.3	88	23.8	479	28.1	311	28.1	360	21.8	203	23.9	176	25.9	1,050
	YES!	15.7	153	10.1	99	8.3	93	8.9	93	10.6	438	9.7	64	7.0	46	5.1	18	5.7	20	7.4	148	11.4	126	6.0	77	4.3	40	6.5	48	7.2	291
There are lots of chances for students in my school to talk one-on-one with a teacher	NO!	8.7	82	10.2	98	8.4	94	9.8	102	9.2	376	6.6	43	4.9	32	4.3	15	5.5	19	5.5	109	10.5	114	8.8	112	8.3	77	8.0	59	9.0	362
	no	23.1	217	20.9	201	18.8	211	15.5	161	19.4	790	17.2	112	19.8	130	13.6	47	15.8	55	17.2	344	21.0	228	21.7	277	20.5	191	17.4	129	20.5	825
	yes	47.4	446	46.7	450	48.6	544	50.0	520	48.2	1,960	48.2	314	53.0	347	57.7	199	58.3	203	53.2	1,063	48.3	524	54.4	693	54.5	507	51.1	378	52.2	2,102
	YES!	20.7	195	22.3	215	24.2	271	24.8	258	23.1	939	28.0	182	22.3	146	24.3	84	20.4	71	24.2	483	20.3	220	15.1	192	16.7	155	23.5	174	18.4	741
I have lots of chances to be part of class discussions or activities	NO!	6.4	62	7.0	68	6.8	77	7.2	75	6.9	282	5.5	36	2.4	16	3.4	12	4.6	16	4.0	80	8.9	97	6.7	86	6.5	61	5.7	42	7.1	286
	no	15.1	147	13.0	125	13.7	155	11.2	117	13.2	544	14.0	91	13.6	89	6.9	24	9.2	32	11.8	236	15.7	171	19.0	242	15.2	142	12.0	88	16.0	643
	yes	50.8	494	49.8	481	52.5	593	54.7	570	52.0	2,138	49.1	319	59.1	387	60.5	211	61.5	214	56.5	1,131	48.6	528	55.3	705	60.1	560	57.6	424	55.0	2,217
	YES!	27.7	269	30.2	291	27.0	305	26.9	281	27.9	1,146	31.4	204	24.9	163	29.2	102	24.7	86	27.7	555	26.8	291	19.0	243	18.1	169	24.7	182	22.0	885
In my school, students have lots of chances to help decide things like class activities and rules	NO!	12.1	116	12.3	119	19.0	214	16.4	170	15.2	619	9.9	64	11.7	76	11.7	41	12.1	42	11.2	223	12.0	131	12.2	156	15.2	142	14.7	108	13.3	537
	no	28.9	277	35.0	337	36.7	413	29.5	305	32.6	1,332	34.0	220	41.1	268	35.5	124	32.9	114	36.4	726	27.3	298	30.8	393	36.7	342	33.3	244	31.7	1,277
	yes	43.4	416	39.4	380	32.8	369	39.9	413	38.7	1,578	40.2	260	37.0	241	39.8	139	45.2	157	39.9	797	46.1	503	45.7	583	41.4	386	40.4	296	43.9	1,768
	YES!	15.6	150	13.3	128	11.4	128	14.2	147	13.5	553	15.9	103	10.3	67	12.9	45	9.8	34	12.5	249	14.5	158	11.2	143	6.7	62	11.6	85	11.1	448
There are lots of chances for students in my school to get involved in sports, clubs, and other school activities outside of class	NO!	5.2	51	4.9	47	5.8	66	5.9	61	5.5	225	3.2	21	1.8	12	3.2	11	3.8	13	2.9	57	6.5	71	4.3	55	4.8	45	5.0	37	5.2	208
	no	8.6	84	3.1	30	4.4	50	6.5	67	5.6	231	8.6	56	4.7	31	4.0	14	6.4	22	6.2	123	9.9	108	6.0	77	5.9	55	7.7	57	7.4	297
	yes	44.6	435	38.1	369	39.2	443	42.4	440	41.0	1,687	46.0	298	47.5	310	41.4	144	53.3	184	46.9	936	47.3	517	48.8	622	49.8	464	49.5	364	48.7	1,967
	YES!	41.5	405	54.0	523	50.5	571	45.3	470	47.9	1,969	42.1	273	45.9	300	51.4	179	36.5	126	44.0	878	36.3	397	40.8	520	39.5	368	37.8	278	38.7	1,563
In the past 12 months, in which of the following activities did you participate?	Organized community activities (such as scouting, 4H, service clubs, YMCA, etc)	14.9	98	21.0	157	20.8	173	25.8	195	20.8	623	11.5	67	12.5	76	14.5	47	15.5	49	13.0	239	13.7	134	13.5	161	14.4	125	16.3	111	14.3	531
	Family supported activities or hobbies (such as dance, gymnastics, hiking, biking, skating, etc.)	42.0	276	39.3	293	37.8	314	32.4	245	37.7	1,128	49.7	291	46.7	284	42.8	139	33.9	107	44.8	821	43.0	421	37.2	443	40.1	349	36.8	250	39.3	1,463
	School sponsored activities (such as sports, music, clubs, after school programs, etc.)	44.1	290	55.6	415	55.1	458	55.2	417	52.8	1,580	40.2	235	47.4	288	54.5	177	56.3	178	47.9	878	39.4	385	53.7	639	51.5	449	49.0	333	48.5	1,806
	Faith-based activities (such as choir, youth group, mission, church leagues, etc)	16.6	109	18.9	141	11.3	94	16.1	122	15.6	466	10.8	63	16.1	98	12.9	42	10.8	34	12.9	237	16.1	157	13.8	164	11.4	99	10.0	68	13.1	488
	Job, employed	2.0	13	6.2	46	23.8	198	56.0	423	22.7	680	1.9	11	4.9	30	34.8	113	62.0	196	19.1	350	3.5	34	6.8	81	31.9	278	61.3	417	21.8	810
	Volunteer	12.2	80	22.0	164	23.9	199	35.2	266	23.7	709	9.9	58	16.6	101	20.3	66	24.7	78	16.5	303	14.6	143	19.4	231	21.2	185	29.0	197	20.3	756
	Other activities	33.0	217	28.3	211	21.5	179	20.6	156	25.5	763	32.3	189	29.1	177	23.7	77	24.1	76	28.3	519	31.1	304	27.9	332	30.1	262	25.9	176	28.9	1,074
	I do not participate	20.4	134	19.4	145	19.9	165	13.1	99	18.2	543	22.7	133	23.8	145	15.7	51	12.0	38	20.0	367	25.1	245	24.5	292	19.9	173	12.4	84	21.3	794

School Domain Protective Factor: Rewards for Prosocial Involvement																															
Question	Response	County 2019										County 2021										County 2023									
		6th		8th		10th		12th		Total		6th		8th		10th		12th		Total		6th		8th		10th		12th		Total	
		%	n	%	n	%	n	%	n	%	n	%	n	%	n	%	n	%	n	%	n	%	n	%	n	%	n	%	n	%	n
My teacher(s) notices when I am doing a good job and lets me know about it	NO!	7.3	72	11.2	107	12.0	136	11.5	120	10.6	435	5.2	34	6.4	42	8.6	30	8.6	30	6.8	136	8.0	88	9.3	119	11.8	110	14.0	103	10.4	420
	no	16.1	158	26.1	250	31.9	362	29.3	305	26.1	1,075	16.5	107	27.9	183	30.5	106	28.7	100	24.8	496	16.4	180	23.4	298	30.0	279	27.3	201	23.7	958
	yes	51.0	501	43.6	418	42.3	481	44.0	459	45.1	1,859	48.8	316	48.4	317	46.4	161	49.3	172	48.3	966	49.5	542	52.2	665	46.8	436	43.1	317	48.5	1,960
	YES!	25.6	251	19.2	184	13.8	157	15.2	158	18.2	750	29.5	191	17.3	113	14.4	50	13.5	47	20.1	401	26.1	286	15.1	193	11.4	106	15.6	115	17.3	700
I feel safe at my school	NO!	7.8	77	9.9	94	13.1	147	12.4	128	10.9	446	3.2	21	4.3	28	6.4	22	8.6	30	5.1	101	12.4	135	10.8	139	13.2	123	12.9	95	12.2	492
	no	12.7	125	17.6	167	18.5	207	18.2	188	16.8	687	9.0	59	19.0	124	16.5	57	19.6	68	15.4	308	19.0	207	19.5	250	20.8	193	23.6	174	20.4	824
	yes	45.5	449	49.9	474	51.3	575	52.0	537	49.8	2,035	45.6	298	52.4	341	59.2	205	57.6	200	52.3	1,044	46.4	506	56.7	727	53.7	499	47.4	349	51.5	2,081
	YES!	34.0	335	22.6	215	17.1	192	17.4	180	22.5	922	42.2	276	24.3	158	17.9	62	14.1	49	27.3	545	22.3	243	12.9	166	12.4	115	16.1	119	15.9	643
The school lets my parents/caregivers know when I have done something well*	NO!	14.4	140	26.4	252	34.3	385	34.1	355	27.7	1,132	10.8	69	16.4	107	18.5	65	25.0	87	16.5	328	12.6	136	14.9	189	22.8	211	28.3	208	18.5	744
	no	39.1	379	43.1	411	46.2	518	41.3	429	42.5	1,737	31.0	198	46.5	303	52.4	184	50.0	174	43.2	859	31.2	336	43.5	553	50.6	468	43.9	323	41.9	1,680
	yes	29.8	289	21.2	202	14.6	164	18.0	187	20.6	842	40.2	257	28.4	185	22.5	79	18.7	65	29.5	586	39.4	425	31.8	405	22.2	205	21.1	155	29.7	1,190
	YES!	16.6	161	9.2	88	4.8	54	6.6	69	9.1	372	18.0	115	8.6	56	6.6	23	6.3	22	10.9	216	16.8	181	9.8	125	4.4	41	6.8	50	9.9	397
My teachers praise me when I work hard in school	NO!	11.2	105	17.5	167	20.3	227	18.7	194	17.1	693	9.0	57	10.2	66	14.9	52	11.7	41	10.9	216	11.1	119	12.0	153	14.8	137	18.6	137	13.6	546
	no	31.9	299	38.9	370	42.8	479	36.7	381	37.8	1,529	29.8	189	38.6	249	39.0	136	36.1	126	35.4	700	29.9	321	36.8	468	40.9	379	35.2	259	35.6	1,427
	yes	37.8	355	33.2	316	28.4	318	34.4	357	33.2	1,346	43.2	274	41.2	266	36.7	128	43.3	151	41.4	819	43.0	462	41.9	533	38.2	354	36.7	270	40.4	1,619
	YES!	19.1	179	10.4	99	8.6	96	10.3	107	11.9	481	18.0	114	9.9	64	9.5	33	8.9	31	12.2	242	16.0	172	9.2	117	6.0	56	9.4	69	10.3	414

Family Domain Risk Factor: Family Conflict																															
Question	Response	County 2019										County 2021										County 2023									
		6th		8th		10th		12th		Total		6th		8th		10th		12th		Total		6th		8th		10th		12th		Total	
		%	n	%	n	%	n	%	n	%	n	%	n	%	n	%	n	%	n	%	n	%	n	%	n	%	n	%	n	%	n
People in my family often insult or yell at each other.	NO!	31.5	311	26.9	270	21.4	242	20.5	213	24.9	1,036	39.2	260	27.2	179	22.7	80	21.6	75	29.4	594	36.2	400	27.2	355	24.2	223	23.6	173	28.3	1,151
	no	35.7	352	38.1	382	42.0	475	38.6	400	38.7	1,609	36.0	239	41.3	272	41.9	148	37.9	132	39.1	791	33.8	373	43.3	565	44.1	407	43.2	316	40.9	1,661
	yes	22.1	218	22.0	220	23.2	262	27.2	282	23.6	982	17.6	117	21.4	141	24.1	85	27.6	96	21.7	439	18.5	204	19.6	255	22.7	209	22.0	161	20.4	829
	YES!	10.7	106	13.0	130	13.4	151	13.7	142	12.7	529	7.1	47	10.0	66	11.3	40	12.9	45	9.8	198	11.6	128	9.9	129	9.0	83	11.2	82	10.4	422
We argue about the same things in my family over and over.	NO!	31.9	312	27.8	278	21.1	237	19.8	206	24.9	1,033	38.5	254	28.0	184	22.4	79	19.7	69	29.0	586	31.7	349	25.4	330	22.6	209	20.8	152	25.6	1,040
	no	36.3	355	35.3	353	37.5	421	34.5	359	35.9	1,488	37.0	244	37.2	244	35.8	126	32.3	113	36.0	727	36.0	396	38.4	499	38.4	354	39.7	290	38.0	1,539
	yes	21.8	213	24.8	248	28.6	321	30.8	320	26.6	1,102	17.0	112	25.6	168	29.5	104	32.0	112	24.6	496	21.5	237	26.2	340	28.7	265	28.3	207	25.9	1,049
	YES!	10.0	98	12.1	121	12.9	145	14.9	155	12.5	519	7.6	50	9.1	60	12.2	43	16.0	56	10.4	209	10.8	119	10.1	131	10.3	95	11.2	82	10.5	427
People in my family have serious arguments.	NO!	37.7	368	33.9	337	30.5	342	25.4	262	31.7	1,309	46.6	306	36.1	237	28.5	100	23.3	81	36.0	724	40.1	436	32.2	417	30.8	284	26.4	193	33.0	1,330
	no	37.5	366	37.0	367	37.9	426	38.7	399	37.8	1,558	31.1	204	38.4	252	41.9	147	38.2	133	36.6	736	34.5	375	40.8	529	43.1	397	44.1	322	40.2	1,623
	yes	16.4	160	18.9	188	19.8	222	23.4	241	19.7	811	15.1	99	16.4	108	18.8	66	27.0	94	18.2	367	15.1	164	18.7	242	19.0	175	20.3	148	18.1	729
	YES!	8.5	83	10.2	101	11.8	133	12.6	130	10.8	447	7.2	47	9.1	60	10.8	38	11.5	40	9.2	185	10.3	112	8.3	108	7.1	65	9.2	67	8.7	352

\*The Pennsylvania Youth Survey (PAYS) was significantly revised from 2021 to 2023. Trend data are reported in this report when the data are comparable. When cells include an "n/a" notation, it means the question was either not asked in a previous administration or the question was revised in a way that the 2023 data are not directly comparable. Please note that any question with an \* at the end designates a question and/or response option that was part of this 2023 survey revision. Please see Appendix B of your Profile Report for a description of changes

## Family Domain Risk Factor: Family History of Antisocial Behavior

Question	Response	County 2019										County 2021										County 2023									
		6th		8th		10th		12th		Total		6th		8th		10th		12th		Total		6th		8th		10th		12th		Total	
		%	n	%	n	%	n	%	n	%	n	%	n	%	n	%	n	%	n	%	n	%	n	%	n	%	n	%	n	%	n
About how many adults (over 21) have you known personally who in the past year have:																															
Gotten drunk or high?	None	59.7	595	44.4	442	32.8	375	28.8	300	41.0	1,712	71.6	472	57.0	364	37.6	131	30.3	106	53.8	1,073	69.9	768	60.1	769	49.4	451	44.5	319	57.6	2,307
	1	13.9	139	14.5	144	13.4	153	8.3	87	12.5	523	13.1	86	12.8	82	10.9	38	9.4	33	12.0	239	11.1	122	12.1	155	11.6	106	10.6	76	11.5	459
	2	10.3	103	12.3	122	12.9	148	14.7	153	12.6	526	7.1	47	10.6	68	14.4	50	10.9	38	10.2	203	7.2	79	9.7	124	11.8	108	10.7	77	9.7	388
	3 or 4	6.2	62	14.0	139	17.7	203	16.3	170	13.7	574	4.6	30	9.1	58	17.5	61	14.3	50	10.0	199	5.1	56	7.9	101	11.3	103	12.8	92	8.8	352
	5 or more	9.8	98	14.9	148	23.2	266	31.9	333	20.2	845	3.6	24	10.5	67	19.5	68	35.1	123	14.1	282	6.6	73	10.2	131	15.9	145	21.3	153	12.5	502
About how many adults (over 21) have you known personally who in the past year have:																															
Used marijuana, crack, cocaine or crack, or other drugs?	None	90.4	899	77.7	775	65.0	744	58.2	605	72.4	3,023	90.5	589	82.3	524	67.1	233	59.5	207	78.3	1,553	90.1	987	83.2	1,063	75.7	692	70.4	503	81.1	3,245
	1	4.6	46	10.2	102	12.1	138	10.0	104	9.3	390	6.0	39	7.1	45	10.7	37	11.8	41	8.2	162	5.8	64	7.1	91	8.8	80	8.8	63	7.4	298
	2	1.7	17	4.7	47	7.7	88	9.8	102	6.1	254	1.5	10	3.6	23	8.6	30	8.0	28	4.6	91	1.8	20	4.8	61	6.0	55	5.7	41	4.4	177
	3 or 4	1.4	14	4.0	40	7.2	82	10.2	106	5.8	242	1.2	8	2.2	14	6.6	23	8.0	28	3.7	73	1.6	17	2.8	36	4.6	42	6.4	46	3.5	141
	5 or more	1.9	19	3.4	34	8.1	93	11.7	122	6.4	268	0.8	5	4.9	31	6.9	24	12.6	44	5.2	104	0.7	8	2.1	27	4.9	45	8.5	61	3.5	141
About how many adults (over 21) have you known personally who in the past year have:																															
Sold or dealt drugs?	None	95.6	943	88.6	877	82.6	940	78.5	812	86.1	3,572	96.9	622	93.1	594	90.2	313	82.7	287	92.0	1,816	96.3	1,053	94.3	1,197	92.6	844	89.7	643	93.6	3,737
	1	2.4	24	5.9	58	8.3	95	8.5	88	6.4	265	2.0	13	2.8	18	3.7	13	6.1	21	3.3	65	1.4	15	3.1	40	3.5	32	3.8	27	2.9	114
	2	0.8	8	2.2	22	3.8	43	4.6	48	2.9	121	0.2	1	1.3	8	2.6	9	4.0	14	1.6	32	1.6	18	1.6	20	1.3	12	2.2	16	1.7	66
	3 or 4	0.5	5	1.6	16	2.1	24	3.3	34	1.9	79	0.2	1	0.8	5	1.4	5	2.3	8	1.0	19	0.3	3	0.6	7	1.2	11	2.4	17	1.0	38
	5 or more	0.6	6	1.7	17	3.2	36	5.1	53	2.7	112	0.8	5	2.0	13	2.0	7	4.9	17	2.1	42	0.4	4	0.5	6	1.3	12	2.0	14	0.9	36
About how many adults (over 21) have you known personally who in the past year have:																															
Done other things that could get them in trouble with the police, like stealing, selling stolen goods, mugging or assaulting others, etc.?	None	91.3	906	86.6	856	83.0	941	82.5	853	85.7	3,556	92.2	600	89.2	570	89.6	311	82.8	288	89.1	1,769	91.4	994	90.8	1,147	88.8	810	89.3	636	90.3	3,587
	1	5.8	58	6.0	59	7.6	86	4.6	48	6.0	251	5.7	37	5.6	36	4.6	16	6.9	24	5.7	113	5.6	61	5.2	66	6.0	55	3.9	28	5.3	210
	2	0.7	7	3.1	31	3.2	36	4.6	48	2.9	122	1.4	9	1.6	10	1.7	6	2.9	10	1.8	35	1.5	16	1.8	23	1.9	17	2.1	15	1.8	71
	3 or 4	1.1	11	2.3	23	2.2	25	2.8	29	2.1	88	0.3	2	1.1	7	2.3	8	3.2	11	1.4	28	0.8	9	1.2	15	1.2	11	1.7	12	1.2	47
	5 or more	1.0	10	2.0	20	4.1	46	5.4	56	3.2	132	0.5	3	2.5	16	1.7	6	4.3	15	2.0	40	0.6	7	1.0	12	2.1	19	2.9	21	1.5	59
How many of your brothers or sisters ever:																															
Drank beer, wine or hard liquor (for example, vodka, whiskey or gin)?	I don't have any	14.5	144	14.0	139	15.6	176	16.5	172	15.2	631	28.0	184	20.7	133	18.6	64	17.4	61	22.2	442	31.1	339	25.0	319	24.8	226	23.8	170	26.4	1,054
	None	69.8	692	62.2	618	56.2	635	52.7	548	60.0	2,493	62.3	409	60.2	388	53.0	183	46.6	163	57.3	1,143	55.3	603	58.0	740	54.5	497	49.7	355	55.0	2,195
	1	8.7	86	13.4	133	15.6	176	17.4	181	13.9	576	5.6	37	12.7	82	17.7	61	21.7	76	12.8	256	7.2	79	8.7	111	13.2	120	16.4	117	10.7	427
	2	3.8	38	5.5	55	6.6	74	9.0	94	6.3	261	1.8	12	3.6	23	7.0	24	6.9	24	4.2	83	3.8	41	4.7	60	4.5	41	5.5	39	4.5	181
	3 or 4	2.0	20	3.5	35	4.2	47	2.5	26	3.1	128	0.8	5	1.9	12	2.0	7	5.4	19	2.2	43	1.7	19	2.5	32	2.1	19	3.8	27	2.4	97
	5 or more	1.1	11	1.3	13	1.9	21	1.8	19	1.5	64	1.4	9	0.9	6	1.7	6	2.0	7	1.4	28	0.8	9	1.0	13	1.0	9	1.0	7	1.0	38



### Family Domain Risk Factor: Family History of Antisocial Behavior (continued)

Question	Response	County 2019										County 2021										County 2023									
		6th		8th		10th		12th		Total		6th		8th		10th		12th		Total		6th		8th		10th		12th		Total	
		%	n	%	n	%	n	%	n	%	n	%	n	%	n	%	n	%	n	%	n	%	n	%	n	%	n	%	n	%	n
How many of your brothers or sisters ever:																															
Smoked cigarettes?	I don't have any	16.9	168	15.4	152	16.1	182	16.2	169	16.2	671	28.6	188	22.4	144	19.5	67	17.5	61	23.1	460	33.9	370	26.3	334	25.9	236	24.2	173	27.9	1,113
	None	73.9	733	71.7	710	69.0	778	66.5	693	70.2	2,914	64.7	425	68.0	437	66.6	229	64.7	225	66.1	1,316	59.2	646	65.7	835	65.0	593	63.4	453	63.3	2,527
	1	5.6	56	7.9	78	9.0	102	11.1	116	8.5	352	3.7	24	6.5	42	9.6	33	11.8	41	7.0	140	4.7	51	5.4	68	5.4	49	6.3	45	5.3	213
	2	2.0	20	3.0	30	3.6	41	3.4	35	3.0	126	2.0	13	2.0	13	2.0	7	3.7	13	2.3	46	1.3	14	1.3	16	2.7	25	4.1	29	2.1	84
	3 or 4	0.8	8	1.3	13	1.1	12	1.2	13	1.1	46	0.6	4	0.8	5	1.2	4	1.4	5	0.9	18	0.5	5	0.9	12	0.5	5	1.3	9	0.8	31
	5 or more	0.7	7	0.7	7	1.2	13	1.5	16	1.0	43	0.5	3	0.3	2	1.2	4	0.9	3	0.6	12	0.5	6	0.5	6	0.4	4	0.8	6	0.6	22
How many of your brothers or sisters ever:																															
Used marijuana?	I don't have any	17.8	176	16.1	159	16.0	181	16.8	175	16.7	691	30.1	197	22.5	145	18.8	65	17.1	60	23.4	467	34.6	374	26.4	336	25.0	228	23.7	169	27.8	1,107
	None	77.1	760	71.5	707	61.5	694	57.0	594	66.4	2,755	66.9	438	67.7	436	56.5	195	52.6	184	62.8	1,253	60.2	651	63.5	807	60.7	553	53.6	383	60.2	2,394
	1	3.1	31	7.7	76	12.5	141	16.6	173	10.2	421	2.1	14	6.8	44	17.1	59	18.6	65	9.1	182	3.1	34	6.4	81	8.7	79	14.7	105	7.5	299
	2	1.1	11	2.8	28	5.9	67	5.5	57	3.9	163	0.5	3	1.4	9	4.6	16	6.9	24	2.6	52	1.3	14	2.2	28	3.3	30	5.0	36	2.7	108
	3 or 4	0.4	4	1.4	14	2.7	30	2.0	21	1.7	69	0.3	2	1.2	8	1.7	6	3.1	11	1.4	27	0.5	5	1.3	16	1.3	12	2.1	15	1.2	48
	5 or more	0.4	4	0.5	5	1.4	16	2.1	22	1.1	47	0.2	1	0.3	2	1.2	4	1.7	6	0.7	13	0.3	3	0.2	3	1.0	9	0.8	6	0.5	21
How many of your brothers or sisters ever:																															
Took a handgun to school?	I don't have any	16.2	160	16.2	160	17.4	198	18.1	189	17.0	707	29.5	193	23.4	150	19.9	69	19.8	69	24.2	481	34.7	377	26.9	342	27.0	245	25.2	180	28.7	1,144
	None	83.6	825	82.9	819	81.7	928	80.9	843	82.2	3,415	69.8	457	76.4	490	79.3	275	79.3	276	75.2	1,498	64.5	702	72.4	919	72.7	661	73.7	527	70.5	2,809
	1	0.1	1	0.4	4	0.4	5	0.2	2	0.3	12	0.3	2	0.2	1	0.6	2	0.3	1	0.3	6	0.4	4	0.4	5	0.0	0	0.7	5	0.4	14
	2	0.0	0	0.1	1	0.0	0	0.3	3	0.1	4	0.2	1	0.0	0	0.0	0	0.0	0	0.1	1	0.1	1	0.1	1	0.1	1	0.0	0	0.1	3
	3 or 4	0.0	0	0.1	1	0.0	0	0.1	1	0.0	2	0.0	0	0.0	0	0.0	0	0.0	0	0.0	0	0.2	2	0.2	2	0.0	0	0.1	1	0.1	5
	5 or more	0.1	1	0.3	3	0.4	5	0.4	4	0.3	13	0.3	2	0.0	0	0.3	1	0.6	2	0.3	5	0.2	2	0.1	1	0.2	2	0.3	2	0.2	7
How many of your brothers or sisters ever:																															
Been suspended or expelled from school?	I don't have any	12.7	125	13.4	132	16.1	182	16.8	174	14.8	613	24.9	162	19.3	124	18.2	63	16.9	59	20.5	408	28.9	314	22.7	288	24.3	220	23.0	164	24.8	986
	None	66.8	659	62.6	615	63.1	712	65.6	680	64.5	2,666	60.0	390	65.4	420	61.7	214	62.9	220	62.5	1,244	50.5	549	52.8	669	58.0	526	59.0	421	54.5	2,165
	1	13.3	131	15.6	153	14.4	162	12.2	127	13.9	573	11.1	72	10.1	65	15.0	52	14.6	51	12.1	240	14.4	156	17.1	217	12.9	117	12.7	91	14.6	581
	2	3.8	37	4.5	44	4.0	45	3.3	34	3.9	160	1.7	11	3.0	19	3.2	11	2.9	10	2.6	51	3.4	37	4.5	57	3.1	28	3.9	28	3.8	150
	3 or 4	2.2	22	2.1	21	1.5	17	1.3	13	1.8	73	1.1	7	1.4	9	1.2	4	2.0	7	1.4	27	1.8	20	1.8	23	1.0	9	1.0	7	1.5	59
	5 or more	1.2	12	1.7	17	0.9	10	0.9	9	1.2	48	1.2	8	0.8	5	0.9	3	0.9	3	1.0	19	1.0	11	0.9	12	0.8	7	0.4	3	0.8	33
Has anyone in your family ever had a severe alcohol or drug problem?	Yes	17.3	166	26.4	255	36.2	405	36.5	377	29.5	1,203	17.9	116	27.0	169	36.6	124	41.0	142	28.1	551	18.9	205	21.8	277	27.9	252	35.5	253	24.9	987
	No	82.7	791	73.6	712	63.8	714	63.5	656	70.5	2,873	82.1	531	73.0	458	63.4	215	59.0	204	71.9	1,408	81.1	882	78.2	992	72.1	651	64.5	459	75.1	2,984

## Family Domain Risk Factor: Parental Attitudes Favorable Toward Antisocial Behavior & Drugs

Question	Response	County 2019										County 2021										County 2023									
		6th		8th		10th		12th		Total		6th		8th		10th		12th		Total		6th		8th		10th		12th		Total	
		%	n	%	n	%	n	%	n	%	n	%	n	%	n	%	n	%	n	%	n	%	n	%	n	%	n	%	n	%	n
How wrong do your parents/caregivers feel it would be for you to:																															
Pick a fight with someone?*	Not Wrong at All	5.7	55	6.5	63	5.4	61	6.7	69	6.0	248	5.8	38	3.0	19	5.5	19	4.9	17	4.7	93	10.3	112	8.5	109	5.8	53	7.7	55	8.3	329
	A Little Bit Wrong	15.3	148	19.6	190	22.3	253	16.6	172	18.6	763	13.3	87	24.6	158	19.5	67	28.4	99	20.7	411	19.0	206	22.1	282	22.8	207	22.2	159	21.4	854
	Wrong	32.3	312	36.1	350	35.7	405	34.3	355	34.6	1,422	31.1	203	35.7	229	42.2	145	30.4	106	34.4	683	30.6	331	37.1	474	37.3	339	33.0	236	34.6	1,380
	Very wrong	46.6	450	37.8	367	36.7	416	42.4	438	40.7	1,671	49.7	324	36.7	235	32.8	113	36.4	127	40.2	799	40.1	434	32.3	412	34.0	309	37.2	266	35.7	1,421
How wrong do your parents/caregivers feel it would be for you to:																															
Steal anything worth more than \$5*	Not Wrong at All	3.7	36	3.8	37	3.4	38	4.7	49	3.9	160	4.1	27	2.5	16	1.5	5	3.2	11	3.0	59	9.4	101	5.7	72	4.5	41	4.8	34	6.2	248
	A Little Bit Wrong	4.3	42	4.9	48	4.8	54	4.1	42	4.5	186	4.0	26	4.7	30	5.2	18	7.2	25	5.0	99	6.3	68	6.4	81	7.5	68	6.6	47	6.6	264
	Wrong	20.3	197	22.2	216	22.9	260	24.3	252	22.5	925	22.4	146	28.6	183	35.5	122	32.1	112	28.4	563	24.2	261	32.7	416	29.6	269	26.4	188	28.5	1,134
	Very wrong	71.6	694	69.1	672	68.9	781	66.9	692	69.1	2,839	69.4	452	64.2	411	57.8	199	57.6	201	63.7	1,263	60.2	650	55.3	704	58.4	531	62.2	442	58.6	2,327
How wrong do your parents/caregivers feel it would be for you to:																															
Draw graffiti, or write things or draw pictures on buildings or other property (without the owner's permission)?*	Not Wrong at All	3.3	32	4.3	42	4.7	53	4.5	47	4.3	174	3.4	22	3.3	21	2.0	7	4.6	16	3.3	66	9.3	100	6.3	80	5.4	49	5.3	38	6.7	267
	A Little Bit Wrong	4.3	41	5.1	49	6.0	68	5.9	61	5.3	219	3.1	20	5.3	34	9.0	31	8.6	30	5.8	115	5.1	55	5.9	75	6.5	59	7.3	52	6.1	241
	Wrong	14.1	136	21.2	205	24.7	279	24.6	255	21.4	875	14.9	97	27.1	174	28.6	98	28.9	101	23.7	470	18.8	202	28.9	367	30.0	272	25.7	183	25.8	1,024
	Very wrong	78.3	753	69.4	672	64.6	729	64.9	672	69.0	2,826	78.6	512	64.3	413	60.3	207	57.9	202	67.2	1,334	66.8	719	59.0	750	58.1	528	61.7	440	61.4	2,437
How wrong do your parents/caregivers feel it would be for you to:																															
Drink beer, wine or hard liquor (for example, vodka, whiskey, gin, or rum) regularly?*	Not Wrong at All	3.2	31	3.5	34	4.3	49	7.3	76	4.6	190	3.4	22	2.5	16	2.3	8	6.3	22	3.4	68	8.3	89	5.2	66	5.0	45	5.6	40	6.0	240
	A Little Bit Wrong	3.3	32	5.3	51	7.7	87	7.8	81	6.1	251	2.3	15	3.7	24	10.4	36	10.4	36	5.6	111	2.7	29	4.2	54	6.6	60	7.9	57	5.0	200
	Wrong	11.9	115	14.6	142	20.4	231	24.0	248	18.0	736	10.6	69	19.3	124	28.1	97	28.5	99	19.6	389	10.8	116	18.8	239	21.6	196	24.1	173	18.2	724
	Very wrong	81.5	786	76.6	744	67.5	763	60.9	630	71.3	2,923	83.6	542	74.5	478	59.1	204	54.8	190	71.3	1,414	78.3	844	71.8	912	66.9	607	62.3	447	70.7	2,810
How wrong do your parents/caregivers feel it would be for you to:																															
Have one or two drinks of alcoholic beverage such as beer, wine, or hard liquor (vodka, whiskey, gin, or rum) nearly every day?*	Not Wrong at All	5.4	63	3.2	37	3.5	41	6.6	72	4.6	213	6.2	48	3.5	25	4.8	19	7.1	28	5.3	120	8.7	94	5.8	74	4.8	44	4.9	35	6.2	247
	A Little Bit Wrong	4.4	51	5.7	66	8.3	98	12.1	132	7.5	347	3.6	28	3.8	27	8.0	32	10.7	42	5.7	129	1.9	20	2.0	26	3.0	27	5.5	39	2.8	112
	Wrong	13.6	159	17.7	203	24.7	293	21.7	237	19.4	892	12.5	97	16.6	118	22.1	88	22.1	87	17.2	390	9.1	98	16.5	210	20.0	182	18.4	131	15.6	621
	Very wrong	76.7	899	73.3	842	63.6	755	59.7	652	68.4	3,148	77.6	601	76.0	539	65.1	259	60.1	236	71.9	1,635	80.3	866	75.7	966	72.2	657	71.2	508	75.4	2,997
How wrong do your parents/caregivers feel it would be for you to:																															
Smoke cigarettes?*	Not Wrong at All	3.8	36	3.2	31	3.7	42	4.6	48	3.8	157	3.8	25	2.0	13	1.2	4	2.9	10	2.6	52	8.5	92	5.4	69	4.0	36	4.4	31	5.7	228
	A Little Bit Wrong	1.5	14	1.2	12	2.0	23	2.3	24	1.8	73	1.4	9	0.6	4	2.6	9	4.0	14	1.8	36	1.5	16	1.5	19	1.9	17	3.2	23	1.9	75
	Wrong	9.9	95	9.4	91	11.5	130	15.2	158	11.6	474	7.5	49	14.0	90	19.2	66	19.8	69	13.8	274	9.9	107	15.8	202	17.3	157	15.4	110	14.5	576
	Very wrong	84.9	813	86.2	834	82.7	931	77.8	807	82.8	3,385	87.2	567	83.3	534	77.0	264	73.3	255	81.7	1,620	80.1	866	77.3	987	76.9	698	77.0	548	77.9	3,099

\*The Pennsylvania Youth Survey (PAYS) was significantly revised from 2021 to 2023. Trend data are reported in this report when the data are comparable. When cells include an "n/a" notation, it means the question was either not asked in a previous administration or the question was revised in a way that the 2023 data are not directly comparable. Please note that any question with an \* at the end designates a question and/or response option that was part of this 2023 survey revision. Please see Appendix B of your Profile Report for a description of changes

### Family Domain Risk Factor: Parental Attitudes Favorable Toward Antisocial Behavior & Drugs (continued)

Question	Response	County 2019										County 2021										County 2023									
		6th		8th		10th		12th		Total		6th		8th		10th		12th		Total		6th		8th		10th		12th		Total	
		%	n	%	n	%	n	%	n	%	n	%	n	%	n	%	n	%	n	%	n	%	n	%	n	%	n	%	n	%	n
How wrong do your parents/caregivers feel it would be for you to:																															
Use marijuana*	Not at all wrong	4.0	38	4.3	42	6.3	71	8.3	85	5.8	236	3.4	22	2.5	16	3.8	13	8.3	29	4.0	80	8.6	92	5.6	71	5.1	46	8.4	60	6.8	269
	A little bit wrong	1.5	14	3.7	36	9.0	102	9.0	93	6.0	245	0.6	4	2.2	14	9.6	33	12.1	42	4.7	93	1.1	12	2.7	34	5.1	46	9.8	70	4.1	162
	Wrong	6.9	66	10.0	97	17.0	193	19.9	205	13.7	561	5.4	35	13.7	88	21.5	74	24.1	84	14.2	281	8.8	94	14.1	180	18.9	171	18.3	130	14.5	575
	Very wrong	87.6	836	82.0	796	67.7	767	62.8	646	74.5	3,045	90.6	588	81.6	523	65.1	224	55.5	193	77.1	1,528	81.5	875	77.6	989	70.9	641	63.5	452	74.6	2,957
How wrong do your parents/caregivers feel it would be for you to:																															
Use prescription drugs not prescribed to you?*	Not at all wrong	6.9	77	5.1	58	3.5	41	4.4	47	5.0	223	6.9	52	4.6	32	3.3	13	1.8	7	4.6	104	8.4	89	5.7	72	4.1	37	4.9	35	5.9	233
	A little bit wrong	2.3	26	2.6	29	3.2	38	2.1	23	2.6	116	2.2	17	2.4	17	2.8	11	2.5	10	2.4	55	1.4	15	2.4	30	2.5	23	2.8	20	2.2	88
	Wrong	11.4	128	13.0	147	13.7	160	11.0	119	12.3	554	10.0	76	11.1	78	12.4	49	13.5	53	11.4	256	9.4	100	15.6	198	17.4	158	12.2	87	13.7	543
	Very wrong	79.4	893	79.3	896	79.6	933	82.5	889	80.2	3,611	80.9	613	81.9	573	81.5	322	82.2	324	81.5	1,832	80.8	858	76.4	971	76.0	692	80.1	571	78.2	3,092

### Family Domain Risk Factor: Poor Family Management

Question	Response	County 2019										County 2021										County 2023									
		6th		8th		10th		12th		Total		6th		8th		10th		12th		Total		6th		8th		10th		12th		Total	
		%	n	%	n	%	n	%	n	%	n	%	n	%	n	%	n	%	n	%	n	%	n	%	n	%	n	%	n	%	n
When I am not at home, one of my parents/caregivers knows where I am and who I am with.*	NO!	2.7	27	3.3	34	2.4	27	5.4	56	3.4	144	2.1	14	1.8	12	0.6	2	4.2	15	2.1	43	5.4	61	2.5	33	4.0	37	4.9	36	4.1	167
	no	3.5	35	6.2	63	4.1	47	6.9	72	5.2	217	2.8	19	4.9	32	5.4	19	7.4	26	4.7	96	5.4	61	6.3	82	4.7	43	5.9	44	5.6	230
	yes	28.8	290	31.7	322	41.6	472	41.9	437	36.2	1,521	29.9	203	36.8	242	44.9	159	44.2	156	37.2	760	31.8	358	43.4	567	42.8	395	42.2	313	39.9	1,633
	YES!	65.0	655	58.8	597	51.9	589	45.8	477	55.2	2,318	65.2	443	56.5	372	49.2	174	44.2	156	56.0	1,145	57.4	646	47.8	624	48.5	448	47.0	348	50.4	2,066
If you skipped school, would you be caught by your parents/caregivers?*	NO!	5.9	59	5.0	51	4.2	48	6.4	67	5.4	225	3.1	21	3.0	20	4.0	14	5.1	18	3.6	73	6.9	78	4.2	55	4.4	41	5.7	42	5.3	216
	no	5.9	59	7.3	74	7.1	81	12.0	125	8.1	339	4.7	32	8.4	55	14.1	50	12.0	42	8.8	179	6.4	72	7.7	101	6.3	58	8.0	59	7.1	290
	yes	22.8	228	26.5	269	35.4	401	35.4	368	30.2	1,266	26.9	181	33.3	219	35.0	124	41.6	146	32.9	670	31.1	350	38.9	508	40.5	373	38.7	285	37.0	1,516
	YES!	65.3	652	61.1	620	53.3	604	46.2	480	56.3	2,356	65.3	440	55.3	364	46.9	166	41.3	145	54.7	1,115	55.6	626	49.2	643	48.8	450	47.6	351	50.6	2,070
My parents/caregivers ask if I've gotten my homework done.*	NO!	2.4	24	5.8	59	8.4	95	15.5	161	8.0	339	3.0	20	3.8	25	6.8	24	9.9	35	5.1	104	6.9	78	6.0	79	8.2	76	14.3	105	8.3	338
	no	6.4	65	11.8	120	20.1	228	23.5	245	15.6	658	4.6	31	11.7	77	13.8	49	26.1	92	12.2	249	8.3	94	15.6	204	21.5	198	21.6	159	16.0	655
	yes	27.0	275	31.5	320	34.8	395	33.3	347	31.7	1,337	30.1	204	37.4	246	41.8	148	36.8	130	35.7	728	32.2	363	41.2	538	42.8	395	36.1	265	38.1	1,561
	YES!	64.2	654	50.9	517	36.8	418	27.7	289	44.6	1,878	62.3	422	47.0	309	37.6	133	27.2	96	47.0	960	52.6	594	37.1	485	27.4	253	28.0	206	37.6	1,538
Would your parents/caregivers know if you did not come home on time?*	NO!	3.2	32	4.2	42	3.2	36	5.6	58	4.0	168	3.0	20	2.0	13	2.5	9	5.4	19	3.0	61	5.0	56	3.3	43	3.4	31	6.0	44	4.3	174
	no	7.8	78	10.0	101	14.3	163	11.7	122	11.1	464	6.0	40	8.3	54	12.4	44	10.8	38	8.7	176	7.1	79	8.1	105	8.4	78	10.3	76	8.3	338
	yes	32.5	326	32.2	325	37.5	426	39.2	408	35.5	1,485	32.4	218	37.6	246	43.8	155	45.0	159	38.3	778	37.7	422	45.0	587	43.3	400	43.4	320	42.3	1,729
	YES!	56.5	566	53.6	540	45.0	512	43.5	453	49.5	2,071	58.6	394	52.1	341	41.2	146	38.8	137	50.1	1,018	50.2	562	43.6	569	44.9	415	40.3	297	45.1	1,843

\*The Pennsylvania Youth Survey (PAYS) was significantly revised from 2021 to 2023. Trend data are reported in this report when the data are comparable. When cells include an "n/a" notation, it means the question was either not asked in a previous administration or the question was revised in a way that the 2023 data are not directly comparable. Please note that any question with an \* at the end designates a question and/or response option that was part of this 2023 survey revision. Please see Appendix B of your Profile Report for a description of changes



Family Domain Risk Factor: Poor Family Management (continued)																															
Question	Response	County 2019										County 2021										County 2023									
		6th		8th		10th		12th		Total		6th		8th		10th		12th		Total		6th		8th		10th		12th		Total	
		%	n	%	n	%	n	%	n	%	n	%	n	%	n	%	n	%	n	%	n	%	n	%	n	%	n	%	n	%	n
The rules in my family are clear.	NO!	2.9	29	4.0	40	4.0	45	6.0	62	4.2	176	2.7	18	3.2	21	2.6	9	6.6	23	3.5	71	5.2	58	3.5	46	5.0	46	5.7	42	4.7	192
	no	9.6	95	11.3	114	11.6	131	11.2	116	10.9	456	7.2	48	11.0	72	12.9	45	12.6	44	10.4	209	9.6	107	12.0	157	10.9	100	11.1	82	11.0	446
	yes	35.8	355	37.9	383	43.7	496	42.7	444	40.2	1,678	34.7	230	45.3	297	46.3	162	50.6	177	42.9	866	38.4	427	49.2	641	49.5	455	45.7	338	45.7	1,861
	YES!	51.8	514	46.8	473	40.7	462	40.1	417	44.7	1,866	55.4	367	40.5	265	38.3	134	30.3	106	43.2	872	46.7	519	35.2	459	34.7	319	37.5	277	38.6	1,574
If you carried a handgun without your parents/caregivers' permission, would you be caught by them?*	NO!	4.8	48	6.0	60	4.4	50	7.5	78	5.7	236	3.5	23	3.1	20	2.3	8	4.9	17	3.4	68	7.5	83	6.3	82	5.1	47	6.5	48	6.4	260
	no	4.9	49	6.1	61	8.8	99	11.3	117	7.8	326	3.5	23	7.2	47	7.6	27	10.9	38	6.7	135	5.8	64	8.4	109	6.4	59	8.6	63	7.3	295
	yes	17.0	168	20.2	203	21.3	240	22.3	231	20.2	842	14.9	99	23.3	152	25.2	89	26.0	91	21.3	431	19.4	214	27.3	356	29.3	270	29.1	214	26.0	1,054
	YES!	73.3	726	67.7	680	65.5	739	59.0	612	66.3	2,757	78.2	521	66.4	432	64.9	229	58.3	204	68.6	1,386	67.3	743	58.0	755	59.1	544	55.8	410	60.4	2,452
If you drank some beer, wine, or hard liquor (such as vodka, whiskey, gin, or rum) without your parents/caregivers' permission, would you be caught by them?*	NO!	7.4	72	8.6	86	10.9	122	13.8	143	10.2	423	5.5	36	7.6	50	7.1	25	12.0	42	7.6	153	11.4	124	9.7	126	7.8	71	12.5	91	10.2	412
	no	6.6	65	15.8	158	29.8	335	35.4	366	22.3	924	7.0	46	13.6	89	21.9	77	29.4	103	15.7	315	7.8	85	13.9	180	18.0	164	23.9	174	15.0	603
	yes	18.0	176	24.9	249	23.7	266	23.8	246	22.6	937	15.7	103	27.2	178	35.9	126	30.3	106	25.5	513	19.7	215	28.1	364	33.9	309	31.5	229	27.8	1,117
	YES!	68.0	666	50.7	506	35.7	401	27.1	280	44.8	1,853	71.8	470	51.5	337	35.0	123	28.3	99	51.2	1,029	61.1	667	48.2	624	40.4	368	32.0	233	47.0	1,892
My family has clear rules about alcohol and drug use.	NO!	4.2	41	3.8	38	3.3	37	5.2	54	4.1	170	3.8	25	3.4	22	2.0	7	6.5	23	3.8	77	7.7	83	5.0	64	3.8	35	6.0	43	5.7	225
	no	5.6	55	8.7	87	11.6	131	13.3	137	9.9	410	6.4	42	8.7	57	9.5	33	13.9	49	9.0	181	8.2	88	11.0	140	10.2	93	10.0	71	9.9	392
	yes	17.6	173	23.4	234	33.7	381	37.1	383	28.3	1,171	18.1	118	29.2	191	40.5	141	43.8	154	30.1	604	27.3	293	37.0	471	38.4	349	42.6	303	35.7	1,416
	YES!	72.6	713	64.0	639	51.5	582	44.4	459	57.7	2,393	71.6	467	58.8	385	48.0	167	35.8	126	57.1	1,145	56.8	609	46.9	597	47.6	433	41.4	295	48.8	1,934

Family Domain Protective Factor: Family Attachment																																
Question	Response	County 2019										County 2021										County 2023										
		6th		8th		10th		12th		Total		6th		8th		10th		12th		Total		6th		8th		10th		12th		Total		
		%	n	%	n	%	n	%	n	%	n	%	n	%	n	%	n	%	n	%	n	%	n	%	n	%	n	%	n	%	n	
Do you feel very close to your parents/caregivers?*	NO!	n/a	n/a	n/a	n/a	n/a	n/a	n/a	n/a	n/a	n/a	n/a	n/a	n/a	n/a	n/a	n/a	n/a	n/a	n/a	n/a	n/a	5.6	63	4.4	57	5.5	51	7.6	56	5.5	227
	no	n/a	n/a	n/a	n/a	n/a	n/a	n/a	n/a	n/a	n/a	n/a	n/a	n/a	n/a	n/a	n/a	n/a	n/a	n/a	n/a	n/a	7.1	81	11.1	145	12.0	111	11.8	87	10.3	424
	yes	n/a	n/a	n/a	n/a	n/a	n/a	n/a	n/a	n/a	n/a	n/a	n/a	n/a	n/a	n/a	n/a	n/a	n/a	n/a	n/a	n/a	28.8	327	39.7	520	39.2	362	40.2	297	36.7	1,506
	YES!	n/a	n/a	n/a	n/a	n/a	n/a	n/a	n/a	n/a	n/a	n/a	n/a	n/a	n/a	n/a	n/a	n/a	n/a	n/a	n/a	n/a	58.5	663	44.8	587	43.3	400	40.5	299	47.5	1,949
Do you share your thoughts and feelings with your parents/caregivers?*	NO!	n/a	n/a	n/a	n/a	n/a	n/a	n/a	n/a	n/a	n/a	n/a	n/a	n/a	n/a	n/a	n/a	n/a	n/a	n/a	n/a	n/a	13.4	152	12.9	169	11.1	102	13.7	101	12.8	524
	no	n/a	n/a	n/a	n/a	n/a	n/a	n/a	n/a	n/a	n/a	n/a	n/a	n/a	n/a	n/a	n/a	n/a	n/a	n/a	n/a	n/a	24.0	272	30.7	402	27.8	257	24.8	183	27.1	1,114
	yes	n/a	n/a	n/a	n/a	n/a	n/a	n/a	n/a	n/a	n/a	n/a	n/a	n/a	n/a	n/a	n/a	n/a	n/a	n/a	n/a	n/a	33.3	378	33.3	436	37.4	345	35.9	265	34.7	1,424
	YES!	n/a	n/a	n/a	n/a	n/a	n/a	n/a	n/a	n/a	n/a	n/a	n/a	n/a	n/a	n/a	n/a	n/a	n/a	n/a	n/a	n/a	29.3	333	23.1	303	23.7	219	25.6	189	25.4	1,044

\*The Pennsylvania Youth Survey (PAYS) was significantly revised from 2021 to 2023. Trend data are reported in this report when the data are comparable. When cells include an "n/a" notation, it means the question was either not asked in a previous administration or the question was revised in a way that the 2023 data are not directly comparable. Please note that any question with an \* at the end designates a question and/or response option that was part of this 2023 survey revision. Please see Appendix B of your Profile Report for a description of changes

### Family Domain Protective Factor: Opportunities for Prosocial Involvement

Question	Response	County 2019										County 2021										County 2023									
		6th		8th		10th		12th		Total		6th		8th		10th		12th		Total		6th		8th		10th		12th		Total	
		%	n	%	n	%	n	%	n	%	n	%	n	%	n	%	n	%	n	%	n	%	n	%	n	%	n	%	n	%	n
My parents/caregivers ask me what I think before most family decisions affecting me are made*	NO!	17.7	162	13.4	131	11.9	134	14.1	147	14.1	574	12.9	84	11.2	73	7.4	26	14.9	52	11.7	235	19.2	214	15.3	200	12.8	119	16.1	119	15.9	652
	no	26.4	241	24.4	239	24.8	280	25.0	260	25.1	1,020	24.8	161	25.9	169	27.6	97	25.7	90	25.8	517	22.9	255	25.3	331	22.8	213	18.9	140	22.9	939
	yes	36.8	336	40.0	392	42.8	482	41.0	427	40.3	1,637	38.5	250	42.3	276	43.5	153	40.6	142	40.9	821	37.9	421	42.3	553	45.3	423	44.1	327	42.1	1,724
	YES!	19.1	175	22.3	219	20.5	231	19.9	207	20.5	832	23.8	155	20.7	135	21.6	76	18.9	66	21.5	432	20.0	222	17.0	222	19.1	178	20.9	155	19.0	777
If I had a personal problem, I could ask my parents/caregivers for help*	NO!	7.9	81	9.8	100	8.9	101	11.2	117	9.4	399	4.9	33	8.6	57	5.1	18	9.1	32	6.9	140	12.1	137	12.0	157	10.3	97	10.1	75	11.3	466
	no	6.8	69	10.9	111	12.3	140	10.3	108	10.1	428	8.2	55	12.9	85	11.6	41	12.9	45	11.1	226	10.2	116	12.9	168	12.4	116	10.5	78	11.6	478
	yes	33.5	341	35.2	359	39.3	448	42.0	438	37.6	1,586	33.2	224	40.8	270	46.6	165	43.7	153	39.8	812	35.4	401	42.5	555	46.1	433	45.0	333	41.8	1,722
	YES!	51.8	528	44.1	449	39.6	452	36.5	381	42.9	1,810	53.7	362	37.7	249	36.7	130	34.3	120	42.2	861	42.2	478	32.7	427	31.2	293	34.3	254	35.3	1,452
My parents/caregivers give me lots of chances to do fun things with them*	NO!	6.1	61	6.3	64	7.5	85	10.9	113	7.7	323	5.1	34	4.9	32	4.8	17	8.0	28	5.5	111	8.9	100	6.9	89	7.0	66	9.7	72	8.0	327
	no	10.4	105	13.2	134	13.2	149	15.0	155	13.0	543	8.9	60	11.8	78	11.1	39	19.5	68	12.1	245	9.8	110	13.2	171	11.8	111	13.4	99	12.0	491
	yes	38.5	388	37.0	375	42.9	484	41.5	429	40.1	1,676	34.7	233	42.0	277	47.2	166	44.1	154	40.8	830	35.4	399	45.8	595	48.3	453	43.6	322	43.1	1,769
	YES!	45.0	454	43.4	440	36.3	410	32.6	337	39.2	1,641	51.3	345	41.3	272	36.9	130	28.4	99	41.6	846	46.0	518	34.2	444	32.8	307	33.3	246	36.9	1,515

### Family Domain Protective Factor: Rewards for Prosocial Involvement

Question	Response	County 2019										County 2021										County 2023									
		6th		8th		10th		12th		Total		6th		8th		10th		12th		Total		6th		8th		10th		12th		Total	
		%	n	%	n	%	n	%	n	%	n	%	n	%	n	%	n	%	n	%	n	%	n	%	n	%	n	%	n	%	n
My parents/caregivers notice when I am doing a good job and let me know about it*	Never or Almost Never	9.1	93	10.7	109	11.6	132	15.4	160	11.7	494	6.1	42	8.6	57	7.6	27	15.1	53	8.7	179	9.8	113	10.6	140	10.9	102	13.7	102	11.0	457
	Sometimes	25.2	257	28.0	286	28.0	318	23.3	242	26.2	1,103	21.5	148	26.8	178	32.3	115	27.9	98	26.2	539	27.2	314	32.4	427	32.7	307	30.3	226	30.6	1,274
	Often	28.6	291	26.1	266	27.5	313	28.1	292	27.6	1,162	26.8	184	29.2	194	27.0	96	29.6	104	28.1	578	25.2	291	26.5	349	29.2	274	25.6	191	26.6	1,105
	All the time	37.1	378	35.2	359	32.9	374	33.1	344	34.5	1,455	45.6	313	35.5	236	33.1	118	27.4	96	37.1	763	37.8	437	30.6	403	27.3	256	30.3	226	31.8	1,322
How often do your parents/caregivers tell you they're proud of you for something you've done?*	Never or Almost Never	8.9	91	12.5	127	12.4	140	16.4	169	12.6	527	7.7	53	12.3	82	14.5	52	16.8	59	11.9	246	11.3	130	14.6	192	14.9	140	15.9	118	14.0	580
	Sometimes	21.0	214	24.3	246	28.2	318	24.2	250	24.5	1,028	21.7	149	24.0	160	27.7	99	27.0	95	24.4	503	24.4	281	28.8	378	32.6	305	29.9	222	28.6	1,186
	Often	28.9	294	27.9	282	28.5	321	27.9	288	28.3	1,185	27.1	186	31.1	207	26.3	94	27.3	96	28.3	583	28.4	327	27.8	365	26.9	252	26.0	193	27.4	1,137
	All the time	41.2	420	35.3	357	30.9	349	31.5	325	34.6	1,451	43.4	298	32.6	217	31.6	113	29.0	102	35.4	730	35.9	414	28.8	379	25.6	240	28.2	209	30.0	1,242
Do you enjoy spending time with your parents/caregivers?*	NO!	n/a	n/a	n/a	n/a	n/a	n/a	n/a	n/a	n/a	n/a	n/a	n/a	n/a	n/a	n/a	n/a	n/a	n/a	n/a	n/a	n/a	n/a	n/a	n/a	n/a	n/a	n/a	n/a	n/a	156
	no	n/a	n/a	n/a	n/a	n/a	n/a	n/a	n/a	n/a	n/a	n/a	n/a	n/a	n/a	n/a	n/a	n/a	n/a	n/a	n/a	n/a	n/a	n/a	n/a	n/a	n/a	n/a	n/a	n/a	191
	yes	n/a	n/a	n/a	n/a	n/a	n/a	n/a	n/a	n/a	n/a	n/a	n/a	n/a	n/a	n/a	n/a	n/a	n/a	n/a	n/a	n/a	n/a	n/a	n/a	n/a	n/a	n/a	n/a	n/a	1,796
	YES!	n/a	n/a	n/a	n/a	n/a	n/a	n/a	n/a	n/a	n/a	n/a	n/a	n/a	n/a	n/a	n/a	n/a	n/a	n/a	n/a	n/a	n/a	n/a	n/a	n/a	n/a	n/a	n/a	n/a	1,949

\*The Pennsylvania Youth Survey (PAYS) was significantly revised from 2021 to 2023. Trend data are reported in this report when the data are comparable. When cells include an "n/a" notation, it means the question was either not asked in a previous administration or the question was revised in a way that the 2023 data are not directly comparable. Please note that any question with an \* at the end designates a question and/or response option that was part of this 2023 survey revision. Please see Appendix B of your Profile Report for a description of changes

## Peer-Individual Risk Factor: Attitudes Favorable Toward Antisocial Behavior and Drug Use

Question	Response	County 2019										County 2021										County 2023									
		6th		8th		10th		12th		Total		6th		8th		10th		12th		Total		6th		8th		10th		12th		Total	
		%	n	%	n	%	n	%	n	%	n	%	n	%	n	%	n	%	n	%	n	%	n	%	n	%	n	%	n	%	n
How wrong do you think it is for someone your age to:																															
Stay away from school all day when their parents/caregivers think they are at school?*	Not Wrong at All	5.7	57	5.8	60	5.5	63	9.3	97	6.6	277	4.1	28	2.7	18	4.8	17	7.8	28	4.4	91	9.2	102	7.6	97	7.7	70	10.4	75	8.5	344
	A Little Bit Wrong	9.2	92	13.9	143	17.9	205	20.0	208	15.4	648	9.4	65	16.1	107	18.6	66	28.9	103	16.5	341	8.6	96	15.0	192	18.0	164	21.0	152	15.0	604
	Wrong	24.7	247	32.9	338	33.7	386	32.4	338	31.0	1,309	29.5	203	37.5	250	42.8	152	33.3	119	35.0	724	28.4	316	35.0	447	37.3	339	34.0	246	33.5	1,348
	Very wrong	60.4	605	47.4	487	42.9	491	38.3	399	47.0	1,982	57.0	392	43.7	291	33.8	120	30.0	107	44.0	910	53.9	600	42.4	542	37.0	337	34.7	251	43.0	1,730
How wrong do you think it is for someone your age to:																															
Take a handgun to school?	Not Wrong at All	3.6	36	4.2	43	3.4	39	4.9	51	4.0	169	2.5	17	1.5	10	0.3	1	2.8	10	1.8	38	8.2	91	6.0	77	4.4	40	5.4	39	6.1	247
	A Little Bit Wrong	0.2	2	1.3	13	1.0	11	1.5	15	1.0	41	0.6	4	0.8	5	0.8	3	1.1	4	0.8	16	0.9	10	0.6	8	1.2	11	1.8	13	1.0	42
	Wrong	4.8	48	4.1	42	3.9	45	4.3	44	4.3	179	5.1	35	5.6	37	4.5	16	4.5	16	5.1	104	4.9	55	7.7	98	5.2	47	5.2	38	5.9	238
	Very wrong	91.4	910	90.5	929	91.7	1,049	89.3	922	90.7	3,810	91.8	628	92.2	612	94.4	335	91.5	325	92.3	1,900	86.0	960	85.7	1,097	89.2	812	87.6	636	86.9	3,505
How wrong do you think it is for someone your age to:																															
Steal anything worth more than \$5?	Not Wrong at All	4.0	40	5.1	52	4.4	50	6.1	63	4.9	205	3.2	22	3.2	21	2.0	7	6.2	22	3.5	72	9.5	106	7.7	99	8.1	74	8.0	58	8.4	337
	A Little Bit Wrong	7.7	77	10.9	111	11.7	133	9.5	99	10.0	420	9.7	67	13.3	88	19.2	68	14.9	53	13.4	276	10.8	120	13.9	178	18.8	171	15.9	115	14.5	584
	Wrong	26.4	263	31.8	325	32.7	372	28.4	295	29.9	1,255	32.7	225	38.3	254	38.9	138	36.0	128	36.1	745	27.8	310	34.4	441	32.1	292	32.8	237	31.8	1,280
	Very wrong	61.8	615	52.2	533	51.3	584	55.9	580	55.2	2,312	54.4	374	45.3	301	40.0	142	43.0	153	47.0	970	51.9	578	44.0	564	41.1	374	43.3	313	45.4	1,829
How wrong do you think it is for someone your age to:																															
Pick a fight with someone?	Not Wrong at All	6.6	66	8.7	89	7.1	81	6.8	70	7.3	306	5.4	37	5.0	33	5.4	19	6.2	22	5.4	111	11.2	125	9.4	120	7.5	68	8.4	61	9.3	374
	A Little Bit Wrong	13.4	134	20.8	213	21.6	245	16.1	167	18.1	759	13.4	92	23.2	154	24.9	88	22.7	81	20.1	415	15.6	174	20.8	267	23.3	212	22.0	159	20.1	812
	Wrong	31.2	311	35.9	368	34.7	394	33.6	348	33.9	1,421	32.8	226	35.0	233	42.5	150	38.4	137	36.2	746	29.1	325	33.7	432	36.1	329	34.4	249	33.1	1,335
	Very wrong	48.7	486	34.6	355	36.6	416	43.5	450	40.7	1,707	48.4	333	36.8	245	27.2	96	32.8	117	38.3	791	44.0	491	36.1	463	33.2	302	35.1	254	37.5	1,510
How wrong do you think it is for someone your age to:																															
Attack someone with the idea of seriously hurting them?	Not Wrong at All	4.4	44	5.7	59	4.3	49	5.1	53	4.9	205	3.4	23	2.9	19	1.7	6	3.4	12	2.9	60	9.3	104	7.1	91	5.9	54	6.4	46	7.3	295
	A Little Bit Wrong	3.2	32	4.2	43	5.2	60	5.4	56	4.5	191	3.1	21	5.7	38	5.9	21	9.3	33	5.5	113	5.3	60	6.5	83	7.2	65	6.9	50	6.4	258
	Wrong	14.0	140	19.1	197	20.7	238	18.7	194	18.2	769	12.0	82	21.1	140	24.0	85	15.7	56	17.6	363	14.3	161	21.7	278	23.3	212	21.6	156	20.0	807
	Very wrong	78.4	782	71.0	733	69.7	800	70.8	734	72.4	3,049	81.6	560	70.4	468	68.4	242	71.6	255	74.0	1,525	71.1	798	64.7	828	63.5	577	65.1	471	66.3	2,674
How wrong do you think it is for someone your age to:																															
Drink beer, wine, or hard liquor (for example, vodka, whiskey, gin, or rum) regularly?	Not Wrong at All	3.9	39	5.2	54	5.5	63	8.9	92	5.9	248	2.5	17	2.3	15	2.8	10	10.1	36	3.8	78	8.2	92	6.8	87	9.0	82	10.1	73	8.3	334
	A Little Bit Wrong	2.9	29	8.2	85	14.0	159	16.1	167	10.5	440	2.2	15	6.9	46	15.0	53	17.9	64	8.6	178	3.0	34	6.9	88	13.3	121	18.4	133	9.3	376
	Wrong	13.7	137	21.7	224	28.2	321	25.5	264	22.5	946	13.4	92	21.9	145	33.9	120	28.6	102	22.3	459	12.3	137	23.0	295	26.6	242	27.5	198	21.6	872
	Very wrong	79.5	795	64.8	668	52.3	595	49.5	513	61.1	2,571	81.9	562	68.9	457	48.3	171	43.4	155	65.3	1,345	76.5	855	63.3	812	51.2	466	44.0	317	60.8	2,450

**Peer-Individual Risk Factor: Attitudes Favorable Toward Antisocial Behavior and Drug Use (continued)**

Question	Response	County 2019										County 2021										County 2023									
		6th		8th		10th		12th		Total		6th		8th		10th		12th		Total		6th		8th		10th		12th		Total	
		%	n	%	n	%	n	%	n	%	n	%	n	%	n	%	n	%	n	%	n	%	n	%	n	%	n	%	n	%	n
How wrong do you think it is for someone your age to:																															
Smoke cigarettes?	Not Wrong at All	3.9	39	4.4	45	4.5	51	6.2	64	4.7	199	2.9	20	2.1	14	3.1	11	6.4	23	3.3	68	8.7	97	6.6	84	6.3	57	7.3	53	7.2	291
	A Little Bit Wrong	2.1	21	3.5	36	5.2	59	9.5	99	5.1	215	2.6	18	5.3	35	6.5	23	10.9	39	5.6	115	1.4	16	4.6	59	7.7	70	11.1	80	5.6	225
	Wrong	15.4	153	18.3	188	18.8	214	21.3	221	18.5	776	14.4	99	21.5	143	29.9	106	26.3	94	21.4	442	11.8	131	18.7	239	26.5	241	26.7	193	20.0	804
	Very wrong	78.6	783	73.8	759	71.6	817	63.0	653	71.7	3,012	80.1	550	71.1	472	60.5	214	56.3	201	69.7	1,437	78.1	868	70.1	895	59.5	541	54.8	396	67.2	2,700
How wrong do you think it is for someone your age to:																															
Use LSD, cocaine or crack, amphetamines or another illegal drug?	Not Wrong at All	3.7	37	4.8	49	4.0	46	5.7	59	4.5	191	2.5	17	1.4	9	1.7	6	5.3	19	2.5	51	8.3	92	6.1	79	5.6	51	5.8	42	6.6	264
	A Little Bit Wrong	0.9	9	1.5	15	3.9	44	5.9	61	3.1	129	0.3	2	2.0	13	3.1	11	5.1	18	2.1	44	0.8	9	2.6	33	2.8	25	4.6	33	2.5	100
	Wrong	6.0	60	10.1	104	11.8	134	14.9	154	10.8	452	6.7	46	14.2	94	15.8	56	15.4	55	12.2	251	6.8	76	13.9	178	16.8	152	16.9	122	13.1	528
	Very wrong	89.3	887	83.7	861	80.4	916	73.6	762	81.6	3,426	90.5	622	82.5	546	79.4	282	74.2	264	83.2	1,714	84.1	934	77.4	995	74.9	679	72.7	525	77.8	3,133
How wrong do you think it is for someone your age to:																															
Use marijuana?	Not Wrong at All	4.3	43	8.2	84	19.9	227	28.4	295	15.4	649	3.2	22	3.9	26	14.2	50	32.1	114	10.3	212	8.8	97	7.9	101	10.1	92	18.6	134	10.6	424
	A Little Bit Wrong	2.8	28	11.0	113	22.7	259	22.8	236	15.1	636	1.9	13	10.7	71	23.5	83	22.5	80	12.0	247	1.9	21	6.6	85	14.0	127	21.8	157	9.7	390
	Wrong	9.7	97	14.8	152	17.8	203	15.7	163	14.6	615	9.1	62	19.8	131	23.5	83	16.6	59	16.3	335	9.3	102	16.1	206	23.6	215	20.4	147	16.7	670
	Very wrong	83.1	827	66.1	680	39.7	453	33.1	343	54.8	2,303	85.8	587	65.6	435	38.8	137	28.7	102	61.4	1,261	80.0	881	69.4	887	52.3	476	39.3	283	63.0	2,527
How wrong do you think it is for someone your age to:																															
Use prescription drugs not prescribed to them?*	Not Wrong at All	n/a	n/a	n/a	n/a	n/a	n/a	n/a	n/a	n/a	n/a	n/a	n/a	n/a	n/a	n/a	n/a	n/a	n/a	n/a	n/a	9.0	99	6.2	80	6.1	55	6.1	44	6.9	278
	A Little Bit Wrong	n/a	n/a	n/a	n/a	n/a	n/a	n/a	n/a	n/a	n/a	n/a	n/a	n/a	n/a	n/a	n/a	n/a	n/a	n/a	n/a	1.4	15	3.9	50	5.0	45	6.0	43	3.8	153
	Wrong	n/a	n/a	n/a	n/a	n/a	n/a	n/a	n/a	n/a	n/a	n/a	n/a	n/a	n/a	n/a	n/a	n/a	n/a	n/a	n/a	11.1	122	16.2	208	20.0	181	20.2	145	16.4	656
	Very wrong	n/a	n/a	n/a	n/a	n/a	n/a	n/a	n/a	n/a	n/a	n/a	n/a	n/a	n/a	n/a	n/a	n/a	n/a	n/a	n/a	78.6	866	73.7	945	69.0	625	67.7	487	72.9	2,923

\*The Pennsylvania Youth Survey (PAYS) was significantly revised from 2021 to 2023. Trend data are reported in this report when the data are comparable. When cells include an "n/a" notation, it means the question was either not asked in a previous administration or the question was revised in a way that the 2023 data are not directly comparable. Please note that any question with an \* at the end designates a question and/or response option that was part of this 2023 survey revision. Please see Appendix B of your Profile Report for a description of changes

## Peer-Individual: Friend/Peer Perception of Use

Question	Response	County 2019										County 2021										County 2023									
		6th		8th		10th		12th		Total		6th		8th		10th		12th		Total		6th		8th		10th		12th		Total	
		%	n	%	n	%	n	%	n	%	n	%	n	%	n	%	n	%	n	%	n	%	n	%	n	%	n	%	n	%	n
How do you feel about someone your age:																															
Having one or two drinks of an alcoholic beverage (beer, wine, hard liquor) nearly every day?	Strongly disapprove	73.5	855	58.6	666	47.4	573	41.9	455	55.5	2,549	80.3	613	69.7	495	49.5	190	44.2	168	65.5	1,466	84.7	1,132	80.9	1,166	64.1	662	58.5	498	74.2	3,458
	Somewhat disapprove	8.1	94	14.6	166	19.4	235	19.9	216	15.5	711	6.6	50	12.1	86	18.5	71	20.5	78	12.7	285	5.5	73	6.8	98	14.0	144	13.9	118	9.3	433
	Neither approve or disapprove	4.8	56	15.1	172	24.2	292	25.2	273	17.3	793	4.7	36	10.4	74	21.1	81	24.5	93	12.7	284	3.9	52	7.6	109	14.2	147	21.9	186	10.6	494
	Approve	0.9	10	1.8	21	1.9	23	5.3	57	2.4	111	0.5	4	0.8	6	2.6	10	5.0	19	1.7	39	0.7	9	0.6	8	1.8	19	1.5	13	1.1	49
	Don't know/ Can't say	12.7	148	9.9	112	7.1	86	7.7	84	9.4	430	7.9	60	6.9	49	8.3	32	5.8	22	7.3	163	5.2	70	4.2	61	5.8	60	4.2	36	4.9	227
How do you feel about someone your age:																															
Using marijuana once a month or more?	Strongly disapprove	80.9	934	63.6	721	42.0	506	29.7	321	54.3	2,482	85.0	638	70.4	496	42.4	163	27.1	102	63.1	1,399	88.9	1,157	79.8	1,130	58.0	591	42.8	362	70.7	3,240
	Somewhat disapprove	4.7	54	11.6	131	12.9	155	12.4	134	10.4	474	5.3	40	9.4	66	14.8	57	12.5	47	9.5	210	3.7	48	6.3	89	13.9	142	11.3	96	8.2	375
	Neither approve or disapprove	5.1	59	13.0	147	25.0	302	30.0	324	18.2	832	3.2	24	12.1	85	25.0	96	33.5	126	14.9	331	2.9	38	8.4	119	17.5	178	30.4	257	12.9	592
	Approve	0.6	7	4.6	52	14.3	173	21.4	231	10.1	463	0.9	7	3.5	25	13.0	50	20.5	77	7.2	159	0.5	6	1.9	27	4.6	47	10.6	90	3.7	170
	Don't know/ Can't say	8.7	100	7.2	82	5.8	70	6.4	69	7.0	321	5.6	42	4.7	33	4.7	18	6.4	24	5.3	117	4.0	52	3.6	51	6.0	61	4.8	41	4.5	205
How wrong do your friends feel it would be for YOU to:																															
Have one or two drinks of an alcoholic beverage nearly every day?	Not Wrong at All	8.4	82	11.2	109	13.5	151	18.9	197	13.1	539	7.8	51	7.9	51	12.6	44	13.6	47	9.7	193	15.2	168	12.5	158	11.5	106	13.1	94	13.1	526
	A Little Bit Wrong	6.1	59	12.7	123	21.3	237	20.5	213	15.4	632	5.7	37	12.2	79	19.3	67	22.0	76	13.0	259	4.9	54	8.5	107	12.8	118	16.1	116	9.9	395
	Wrong	19.9	194	23.9	232	23.0	256	22.1	230	22.2	912	15.7	102	21.8	141	25.3	88	27.2	94	21.4	425	15.5	171	23.5	296	27.8	256	26.9	194	22.9	917
	Very wrong	65.6	638	52.3	508	42.2	471	38.5	401	49.2	2,018	70.8	461	58.0	375	42.8	149	37.1	128	55.9	1,113	64.4	711	55.5	701	47.8	440	43.9	316	54.1	2,168
How wrong do your friends feel it would be for YOU to:																															
Use tobacco?	Not Wrong at All	6.8	66	9.6	93	10.6	117	16.5	172	11.0	448	7.6	49	7.5	48	8.9	31	14.0	48	8.9	176	15.1	166	12.4	156	9.9	91	13.5	97	12.8	510
	A Little Bit Wrong	3.4	33	6.6	64	12.0	133	14.2	148	9.3	378	2.5	16	8.7	56	11.5	40	15.7	54	8.4	166	3.3	36	6.1	77	8.6	79	10.0	72	6.6	264
	Wrong	15.3	148	21.0	203	22.6	250	22.1	230	20.4	831	13.4	87	17.9	115	27.3	95	27.0	93	19.7	390	10.7	118	19.5	246	26.2	240	28.2	203	20.2	807
	Very wrong	74.4	719	62.8	607	54.9	608	47.1	490	59.4	2,424	76.6	497	65.9	424	52.3	182	43.3	149	63.1	1,252	70.9	778	62.0	780	55.3	507	48.3	347	60.4	2,412
How wrong do your friends feel it would be for YOU to:																															
Use marijuana?	Not Wrong at All	7.6	73	12.9	125	25.4	282	34.1	353	20.4	833	7.7	50	11.9	76	22.2	77	32.3	111	15.9	314	15.5	170	14.0	176	15.8	144	26.0	187	17.0	677
	A Little Bit Wrong	3.1	30	9.6	93	18.3	203	20.6	213	13.2	539	1.4	9	8.1	52	18.7	65	21.8	75	10.2	201	3.7	40	7.9	99	13.8	126	16.3	117	9.6	382
	Wrong	12.1	116	16.8	163	16.7	185	16.6	172	15.6	636	11.0	71	17.2	110	19.9	69	16.0	55	15.4	305	9.1	100	17.1	215	21.3	195	19.5	140	16.3	650
	Very wrong	77.2	742	60.6	587	39.6	439	28.8	298	50.7	2,066	79.9	516	62.8	401	39.2	136	29.9	103	58.5	1,156	71.7	784	61.1	769	49.1	449	38.2	275	57.1	2,277
How wrong do your friends feel it would be for YOU to:																															
Use prescription drugs not prescribed to you?	Not Wrong at All	7.4	71	8.6	83	7.6	84	9.4	97	8.2	335	8.3	53	7.2	46	6.1	21	5.5	19	7.0	139	15.6	171	11.8	148	7.5	69	10.2	73	11.6	461
	A Little Bit Wrong	2.8	27	6.0	58	6.9	77	7.6	79	5.9	241	2.5	16	5.9	38	6.4	22	7.6	26	5.2	102	2.7	29	4.6	58	6.9	63	6.1	44	4.9	194
	Wrong	14.0	135	16.1	156	18.2	202	16.9	175	16.4	668	13.1	84	19.3	124	21.7	75	23.0	79	18.3	362	10.4	114	18.5	232	23.2	213	22.3	160	18.1	719
	Very wrong	75.8	731	69.3	670	67.4	749	66.1	683	69.5	2,833	76.2	489	67.6	434	65.8	227	64.0	220	69.4	1,370	71.3	779	65.0	813	62.4	572	61.3	439	65.5	2,603



**Peer-Individual: Friend/Peer Perception of Use (continued)**

Question	Response	County 2019										County 2021										County 2023										
		6th		8th		10th		12th		Total		6th		8th		10th		12th		Total		6th		8th		10th		12th		Total		
		%	n	%	n	%	n	%	n	%	n	%	n	%	n	%	n	%	n	%	n	%	n	%	n	%	n	%	n	%	n	
How wrong do your friends feel it would be for YOU to:																																
Use an electronic vapor product such as vape or e-cigarette?*	Not Wrong at All	n/a	n/a	n/a	n/a	n/a	n/a	n/a	n/a	n/a	n/a	n/a	n/a	n/a	n/a	n/a	n/a	n/a	n/a	n/a	n/a	n/a	15.9	174	16.1	202	17.1	155	22.9	164	17.5	695
	A Little Bit Wrong	n/a	n/a	n/a	n/a	n/a	n/a	n/a	n/a	n/a	n/a	n/a	n/a	n/a	n/a	n/a	n/a	n/a	n/a	n/a	n/a	n/a	7.1	78	11.6	145	13.7	124	15.9	114	11.6	461
	Wrong	n/a	n/a	n/a	n/a	n/a	n/a	n/a	n/a	n/a	n/a	n/a	n/a	n/a	n/a	n/a	n/a	n/a	n/a	n/a	n/a	n/a	11.5	126	19.0	238	22.8	207	21.8	156	18.3	727
	Very wrong	n/a	n/a	n/a	n/a	n/a	n/a	n/a	n/a	n/a	n/a	n/a	n/a	n/a	n/a	n/a	n/a	n/a	n/a	n/a	n/a	n/a	65.4	713	53.2	666	46.4	421	39.4	282	52.5	2,082

**Peer-Individual Risk Factor: Perceived Risk of Drug Use**

Question	Response	County 2019										County 2021										County 2023									
		6th		8th		10th		12th		Total		6th		8th		10th		12th		Total		6th		8th		10th		12th		Total	
		%	n	%	n	%	n	%	n	%	n	%	n	%	n	%	n	%	n	%	n	%	n	%	n	%	n	%	n	%	n
How much do you think people risk harming themselves if they:																															
Take one or two drinks of an alcoholic beverage (beer, wine, hard liquor) nearly every day?	No risk	21.5	209	15.2	158	11.5	132	14.3	148	15.5	647	23.4	159	14.1	93	10.7	38	14.4	51	16.7	341	18.8	206	12.5	160	7.1	65	6.7	49	12.0	480
	Slight risk	15.7	153	17.0	176	19.8	227	19.3	199	18.0	755	14.7	100	19.3	127	22.6	80	17.6	62	18.0	369	12.2	134	13.4	171	13.6	124	12.9	94	13.0	523
	Moderate risk	23.7	230	27.6	286	33.4	382	30.5	315	29.0	1,213	22.8	155	28.8	190	33.9	120	32.9	116	28.4	581	24.5	269	28.0	359	29.9	273	27.0	196	27.3	1,097
	Great risk	39.1	380	40.3	418	35.2	403	35.9	370	37.5	1,571	39.0	265	37.8	249	32.8	116	35.1	124	36.9	754	44.4	487	46.1	590	49.3	450	53.3	387	47.7	1,914
How much do you think people risk harming themselves if they:																															
Take five or more drinks of an alcoholic beverage (beer, wine, hard liquor) once or twice a week?	No risk	21.3	205	14.0	144	10.3	117	12.9	133	14.4	599	21.1	142	11.0	72	7.9	28	10.0	35	13.6	277	18.1	197	11.9	151	6.1	55	6.1	44	11.2	447
	Slight risk	9.9	95	13.7	140	17.5	199	16.7	173	14.6	607	12.8	86	15.7	103	15.3	54	18.8	66	15.2	309	8.0	87	8.8	112	10.2	93	11.8	85	9.4	377
	Moderate risk	26.2	252	32.0	328	36.3	413	33.8	349	32.3	1,342	24.2	163	30.9	203	38.4	136	37.6	132	31.2	634	24.2	263	27.3	348	31.4	285	29.6	214	27.8	1,110
	Great risk	42.7	411	40.3	413	35.9	409	36.7	379	38.8	1,612	42.0	283	42.4	278	38.4	136	33.6	118	40.0	815	49.7	541	52.0	663	52.4	476	52.6	380	51.6	2,060
How much do you think people risk harming themselves if they:																															
Smoke one or more packs of cigarettes per day?	No risk	19.1	185	13.2	135	9.1	104	12.3	127	13.2	551	20.3	137	11.0	72	8.5	30	10.3	36	13.5	275	18.5	201	11.6	147	6.5	59	5.7	41	11.2	448
	Slight risk	4.7	45	6.3	64	9.6	109	7.0	72	7.0	290	6.7	45	7.5	49	5.4	19	9.5	33	7.2	146	3.3	36	5.2	66	4.7	43	5.7	41	4.7	186
	Moderate risk	16.9	163	15.5	159	15.4	175	17.0	175	16.2	672	16.3	110	18.1	118	22.3	79	17.5	61	18.1	368	14.7	159	14.4	183	17.1	155	12.6	91	14.8	588
	Great risk	59.4	574	65.0	665	65.9	751	63.7	657	63.6	2,647	56.7	382	63.4	414	63.9	227	62.8	219	61.2	1,242	63.5	688	68.9	876	71.7	651	76.0	547	69.3	2,762
How much do you think people risk harming themselves if they:																															
Try marijuana once or twice?	No risk	23.1	222	23.7	242	40.6	464	50.1	518	34.7	1,446	25.7	173	24.1	158	39.5	140	52.1	182	32.1	653	20.0	217	17.4	222	20.4	185	31.9	231	21.4	855
	Slight risk	20.1	193	26.6	272	29.6	339	22.7	235	25.0	1,039	20.6	139	26.1	171	30.8	109	23.8	83	24.7	502	15.9	173	21.2	270	31.7	288	26.5	192	23.1	923
	Moderate risk	20.5	197	18.9	193	13.4	153	11.9	123	16.0	666	18.7	126	20.7	136	12.4	44	10.3	36	16.8	342	22.9	249	24.2	308	20.1	183	15.9	115	21.4	855
	Great risk	36.4	350	30.9	316	16.4	188	15.3	158	24.3	1,012	35.0	236	29.1	191	17.2	61	13.8	48	26.4	536	41.1	446	37.2	473	27.8	253	25.7	186	34.0	1,358

\*The Pennsylvania Youth Survey (PAYS) was significantly revised from 2021 to 2023. Trend data are reported in this report when the data are comparable. When cells include an "n/a" notation, it means the question was either not asked in a previous administration or the question was revised in a way that the 2023 data are not directly comparable. Please note that any question with an \* at the end designates a question and/or response option that was part of this 2023 survey revision. Please see Appendix B of your Profile Report for a description of changes

**Peer-Individual Risk Factor: Perceived Risk of Drug Use (continued)**

Question	Response	County 2019										County 2021										County 2023									
		6th		8th		10th		12th		Total		6th		8th		10th		12th		Total		6th		8th		10th		12th		Total	
		%	n	%	n	%	n	%	n	%	n	%	n	%	n	%	n	%	n	%	n	%	n	%	n	%	n	%	n	%	n
How much do you think people risk harming themselves if they:																															
Use marijuana once or twice a week?	No risk	21.5	206	18.6	190	26.3	298	38.0	390	26.2	1,084	21.9	148	16.9	111	25.2	89	35.1	123	23.1	471	19.1	206	13.6	174	12.9	117	17.5	126	15.6	623
	Slight risk	9.9	95	15.5	159	24.7	280	22.6	232	18.5	766	10.4	70	18.8	123	24.9	88	26.9	94	18.4	375	6.2	67	11.1	142	18.6	169	29.0	209	14.7	587
	Moderate risk	21.5	206	26.2	268	26.5	301	20.7	212	23.8	987	23.1	156	22.9	150	29.7	105	20.0	70	23.6	481	21.4	231	26.1	333	29.8	270	22.3	161	25.0	995
	Great risk	47.1	451	39.7	406	22.5	255	18.6	191	31.5	1,303	44.7	302	41.5	272	20.1	71	18.0	63	34.8	708	53.2	574	49.1	626	38.7	351	31.2	225	44.6	1,776
How much do you think people risk harming themselves if they:																															
Use marijuana regularly?	No risk	20.6	197	16.1	165	21.1	237	27.7	286	21.4	885	20.9	140	13.4	87	18.2	64	27.7	97	19.2	388	18.8	203	12.4	157	9.1	83	11.8	85	13.3	528
	Slight risk	3.0	29	6.1	63	16.4	184	19.6	202	11.6	478	3.3	22	8.8	57	16.2	57	16.9	59	9.6	195	2.6	28	5.9	75	10.4	95	16.3	118	7.9	316
	Moderate risk	10.5	100	16.5	169	20.5	230	21.0	217	17.3	716	11.5	77	17.1	111	22.5	79	24.6	86	17.4	353	10.5	113	14.3	182	21.5	196	25.6	185	17.0	676
	Great risk	65.9	629	61.3	629	42.0	471	31.8	328	49.7	2,057	64.4	432	60.8	396	43.0	151	30.9	108	53.7	1,087	68.2	737	67.4	856	58.9	536	46.3	334	61.8	2,463
How much do you think people risk harming themselves if they:																															
Use prescription drugs that are not prescribed to them?	No risk	19.3	186	12.4	126	7.3	82	10.6	109	12.1	503	20.6	138	10.2	67	5.4	19	7.4	26	12.3	250	18.0	194	11.1	141	5.3	48	4.7	34	10.5	417
	Slight risk	7.7	74	6.7	68	6.5	73	6.2	64	6.7	279	6.3	42	6.9	45	2.8	10	7.1	25	6.0	122	4.4	47	5.9	75	6.3	57	5.5	40	5.5	219
	Moderate risk	18.7	180	21.3	217	19.8	224	17.0	175	19.2	796	14.5	97	18.3	120	20.6	73	17.9	63	17.4	353	15.2	164	16.8	213	19.1	174	16.4	119	16.9	670
	Great risk	54.4	525	59.6	607	66.4	750	66.2	682	61.9	2,564	58.7	394	64.6	424	71.2	252	67.5	237	64.3	1,307	62.4	671	66.1	837	69.3	630	73.4	532	67.2	2,670
How much do you think people risk harming themselves if they:																															
Use an electronic vapor product such as vape or e-cigarette once or twice a day?*	No risk	n/a	n/a	n/a	n/a	n/a	n/a	n/a	n/a	n/a	n/a	n/a	n/a	n/a	n/a	n/a	n/a	n/a	n/a	n/a	n/a	18.5	199	13.0	165	8.6	78	9.0	65	12.8	507
	Slight risk	n/a	n/a	n/a	n/a	n/a	n/a	n/a	n/a	n/a	n/a	n/a	n/a	n/a	n/a	n/a	n/a	n/a	n/a	n/a	n/a	7.9	85	13.5	172	17.0	154	19.3	139	13.8	550
	Moderate risk	n/a	n/a	n/a	n/a	n/a	n/a	n/a	n/a	n/a	n/a	n/a	n/a	n/a	n/a	n/a	n/a	n/a	n/a	n/a	n/a	22.9	246	25.7	327	28.7	260	28.7	207	26.2	1,040
	Great risk	n/a	n/a	n/a	n/a	n/a	n/a	n/a	n/a	n/a	n/a	n/a	n/a	n/a	n/a	n/a	n/a	n/a	n/a	n/a	n/a	50.7	545	47.8	607	45.8	415	42.9	309	47.2	1,876

\*The Pennsylvania Youth Survey (PAYS) was significantly revised from 2021 to 2023. Trend data are reported in this report when the data are comparable. When cells include an "n/a" notation, it means the question was either not asked in a previous administration or the question was revised in a way that the 2023 data are not directly comparable. Please note that any question with an \* at the end designates a question and/or response option that was part of this 2023 survey revision. Please see Appendix B of your Profile Report for a description of changes

Peer-Individual Risk Factor: Rebelliousness																															
Question	Response	County 2019										County 2021										County 2023									
		6th		8th		10th		12th		Total		6th		8th		10th		12th		Total		6th		8th		10th		12th		Total	
		%	n	%	n	%	n	%	n	%	n	%	n	%	n	%	n	%	n	%	n	%	n	%	n	%	n	%	n	%	n
I like to see how much I can get away with.	Very false	68.9	685	55.6	584	51.6	595	48.2	503	55.8	2,367	75.2	518	61.1	411	50.7	182	45.8	164	61.3	1,275	69.3	798	57.5	742	57.0	526	51.3	378	59.6	2,444
	Somewhat false	16.5	164	23.5	247	25.0	288	21.6	226	21.8	925	15.5	107	21.4	144	26.7	96	20.4	73	20.2	420	16.9	194	23.1	298	25.2	232	24.8	183	22.1	907
	Somewhat true	9.6	95	15.6	164	18.7	215	22.2	232	16.7	706	7.7	53	12.5	84	18.4	66	24.6	88	14.0	291	10.8	124	15.4	199	14.5	134	18.6	137	14.5	594
	Very true	5.0	50	5.2	55	4.7	54	8.0	83	5.7	242	1.6	11	5.1	34	4.2	15	9.2	33	4.5	93	3.0	35	4.0	52	3.3	30	5.3	39	3.8	156
I ignore the rules that get in my way.	Very false	71.0	714	62.2	656	55.7	645	54.8	572	60.7	2,587	76.4	524	63.6	425	56.7	202	52.2	187	64.7	1,338	72.9	838	64.2	827	63.0	579	58.3	427	65.3	2,671
	Somewhat false	15.1	152	21.3	225	27.6	319	26.0	271	22.7	967	15.0	103	22.9	153	28.7	102	24.0	86	21.5	444	16.3	187	22.4	288	24.8	228	25.7	188	21.8	891
	Somewhat true	10.7	108	12.8	135	13.3	154	15.4	161	13.1	558	7.1	49	9.7	65	12.6	45	17.6	63	10.7	222	7.9	91	10.7	138	10.7	98	12.0	88	10.1	415
	Very true	3.2	32	3.7	39	3.4	39	3.8	40	3.5	150	1.5	10	3.7	25	2.0	7	6.1	22	3.1	64	3.0	34	2.7	35	1.5	14	4.0	29	2.7	112
I do the opposite of what people tell me, just to get them mad.	Very false	67.6	681	60.2	634	65.5	757	67.3	701	65.1	2,773	72.2	493	65.0	434	62.6	224	63.9	228	66.7	1,379	69.7	800	62.1	793	63.8	586	69.6	511	66.0	2,690
	Somewhat false	16.1	162	21.8	230	20.8	240	19.8	206	19.7	838	17.0	116	20.1	134	25.7	92	18.2	65	19.7	407	14.5	166	19.8	253	23.3	214	18.3	134	18.8	767
	Somewhat true	12.0	121	12.7	134	10.6	123	9.3	97	11.2	475	8.2	56	10.6	71	9.8	35	12.6	45	10.0	207	10.9	125	13.8	177	9.3	85	9.3	68	11.2	455
	Very true	4.3	43	5.3	56	3.0	35	3.6	37	4.0	171	2.6	18	4.3	29	2.0	7	5.3	19	3.5	73	4.9	56	4.3	55	3.6	33	2.9	21	4.0	165

Peer-Individual Risk Factor: Depressive Symptoms																															
Question	Response	County 2019										County 2021										County 2023									
		6th		8th		10th		12th		Total		6th		8th		10th		12th		Total		6th		8th		10th		12th		Total	
		%	n	%	n	%	n	%	n	%	n	%	n	%	n	%	n	%	n	%	n	%	n	%	n	%	n	%	n	%	n
In the past 12 months, have you felt depressed or sad MOST days, even if you felt OK sometimes?	NO!	35.6	358	34.5	364	32.0	367	29.3	306	32.8	1,395	44.2	303	35.5	236	28.9	103	25.1	90	35.4	732	35.5	404	31.8	409	27.2	249	26.0	190	30.8	1,252
	no	23.9	241	22.0	232	22.6	259	23.6	247	23.0	979	21.0	144	23.2	154	24.9	89	24.6	88	23.0	475	23.5	267	27.5	354	34.0	312	28.6	209	28.1	1,142
	yes	28.6	288	26.7	282	27.3	313	27.9	292	27.6	1,175	24.6	169	24.2	161	31.1	111	29.6	106	26.5	547	27.4	311	27.8	357	28.5	261	30.7	225	28.3	1,154
	YES!	11.9	120	16.8	177	18.1	207	19.2	201	16.6	705	10.2	70	17.0	113	15.1	54	20.7	74	15.1	311	13.6	155	12.8	165	10.4	95	14.8	108	12.8	523
Sometimes I think that life is not worth it.	NO!	54.4	551	51.2	539	49.6	569	44.3	461	49.8	2,120	59.9	409	47.4	315	44.8	159	39.1	140	49.6	1,023	52.9	599	46.4	593	46.1	423	41.1	301	47.2	1,916
	no	21.4	217	21.7	228	23.3	268	27.1	282	23.4	995	17.6	120	24.4	162	27.6	98	26.8	96	23.1	476	20.7	235	29.2	373	30.6	281	32.6	239	27.8	1,128
	yes	16.5	167	17.1	180	17.1	196	18.5	193	17.3	736	17.3	118	19.5	130	18.9	67	24.0	86	19.5	401	16.9	192	17.5	224	17.7	162	18.4	135	17.6	713
	YES!	7.6	77	10.1	106	10.0	115	10.1	105	9.5	403	5.3	36	8.7	58	8.7	31	10.1	36	7.8	161	9.4	107	6.9	88	5.6	51	7.9	58	7.5	304
At times, I think I am no good at all.	NO!	42.4	431	39.3	413	38.6	444	35.0	364	38.8	1,652	52.3	356	40.3	268	36.5	130	31.3	112	42.0	866	42.2	473	38.0	487	36.0	327	34.0	248	38.0	1,535
	no	21.8	221	21.5	226	19.0	219	22.7	236	21.2	902	18.1	123	23.9	159	24.7	88	19.6	70	21.4	440	20.0	224	27.1	347	27.7	252	27.6	201	25.3	1,024
	yes	24.9	253	25.1	264	28.7	330	28.9	301	27.0	1,148	22.2	151	22.7	151	27.8	99	35.2	126	25.6	527	25.0	281	25.6	328	27.6	251	29.1	212	26.5	1,072
	YES!	10.9	111	14.1	148	13.7	157	13.4	139	13.0	555	7.5	51	13.1	87	11.0	39	14.0	50	11.0	227	12.8	144	9.2	118	8.7	79	9.3	68	10.1	409
All in all, I am inclined to think that I am a failure.	NO!	52.0	514	47.4	494	44.7	509	41.0	426	46.2	1,943	61.1	418	47.9	315	42.8	152	37.8	135	49.7	1,020	51.7	578	45.5	581	42.4	385	39.6	288	45.4	1,832
	no	27.4	271	28.2	294	26.2	298	30.0	312	27.9	1,175	18.6	127	25.7	169	31.3	111	29.1	104	24.9	511	24.6	275	31.4	401	35.5	323	36.0	262	31.3	1,261
	yes	13.0	129	12.9	135	18.7	213	18.3	190	15.8	667	13.5	92	15.8	104	17.2	61	21.6	77	16.3	334	13.4	150	15.8	201	15.6	142	16.2	118	15.2	611
	YES!	7.6	75	11.5	120	10.4	118	10.7	111	10.1	424	6.9	47	10.6	70	8.7	31	11.5	41	9.2	189	10.4	116	7.3	93	6.5	59	8.2	60	8.1	328

## Peer-Individual Risk Factor: Sensation Seeking

Question	Response	County 2019										County 2021										County 2023									
		6th		8th		10th		12th		Total		6th		8th		10th		12th		Total		6th		8th		10th		12th		Total	
		%	n	%	n	%	n	%	n	%	n	%	n	%	n	%	n	%	n	%	n	%	n	%	n	%	n	%	n	%	n
How many times have you:																															
Done what feels good no matter what?	Never	65.3	579	57.4	552	49.2	545	43.6	442	53.4	2,118	57.4	357	54.4	341	46.8	155	41.3	143	51.7	996	48.9	523	46.6	582	46.0	406	41.7	298	46.2	1,809
	I've done it, but not in the past year	12.3	109	13.6	131	14.3	158	11.7	119	13.0	517	13.7	85	14.7	92	12.4	41	16.2	56	14.2	274	15.0	161	14.7	183	13.7	121	11.2	80	13.9	545
	Less than once a month	5.0	44	7.5	72	11.3	125	11.9	121	9.1	362	6.1	38	9.6	60	11.8	39	11.3	39	9.1	176	5.5	59	9.9	124	12.9	114	11.5	82	9.7	379
	About once a month	3.0	27	6.2	60	8.3	92	9.7	98	7.0	277	4.8	30	4.8	30	8.5	28	10.1	35	6.4	123	6.5	70	8.5	106	8.0	71	10.6	76	8.3	323
	2 or 3 times a month	4.7	42	5.8	56	8.6	95	9.8	99	7.4	292	5.3	33	7.2	45	8.5	28	8.1	28	7.0	134	7.0	75	7.2	90	8.5	75	11.1	79	8.1	319
	Once a week or more	9.7	86	9.5	91	8.4	93	13.2	134	10.2	404	12.7	79	9.4	59	12.1	40	13.0	45	11.6	223	17.0	182	13.1	163	10.9	96	13.9	99	13.8	540
How many times have you:																															
Done something dangerous because someone dared you to do it?	Never	77.6	764	66.6	676	58.7	667	60.4	630	65.5	2,737	77.4	514	60.6	396	53.1	187	55.5	192	64.0	1,289	71.6	800	64.7	823	63.9	579	64.4	465	66.4	2,667
	I've done it, but not in the past year	14.3	141	18.3	186	21.0	239	17.0	177	17.8	743	14.0	93	21.6	141	21.6	76	19.7	68	18.8	378	16.4	183	19.6	249	19.6	178	18.1	131	18.4	741
	Less than once a month	2.8	28	6.6	67	11.1	126	11.7	122	8.2	343	3.6	24	9.0	59	12.5	44	13.3	46	8.6	173	5.5	61	8.0	102	9.2	83	9.3	67	7.8	313
	About once a month	1.3	13	3.6	37	3.7	42	5.4	56	3.5	148	2.1	14	3.8	25	6.5	23	6.6	23	4.2	85	2.5	28	4.0	51	3.8	34	4.2	30	3.6	143
	2 or 3 times a month	1.7	17	2.5	25	3.0	34	3.0	31	2.6	107	1.1	7	2.5	16	4.5	16	2.3	8	2.3	47	1.6	18	2.4	30	2.3	21	2.2	16	2.1	85
	Once a week or more	2.2	22	2.4	24	2.5	28	2.6	27	2.4	101	1.8	12	2.5	16	1.7	6	2.6	9	2.1	43	2.4	27	1.4	18	1.2	11	1.8	13	1.7	69
How many times have you:																															
Done crazy things even if they are a little dangerous?	Never	62.5	606	52.0	526	45.9	516	42.7	444	50.5	2,092	62.1	408	44.8	291	39.0	136	40.1	139	48.6	974	57.4	635	52.1	665	50.5	457	51.7	372	53.1	2,129
	I've done it, but not in the past year	20.8	202	22.4	227	21.9	246	21.0	218	21.5	893	20.5	135	23.7	154	24.1	84	25.9	90	23.1	463	21.1	234	22.6	288	21.4	194	19.2	138	21.3	854
	Less than once a month	7.0	68	11.0	111	14.9	168	16.2	168	12.4	515	6.4	42	14.5	94	16.0	56	15.9	55	12.3	247	8.6	95	10.4	133	14.6	132	14.6	105	11.6	465
	About once a month	3.4	33	5.1	52	7.6	85	8.3	86	6.2	256	5.0	33	5.8	38	6.6	23	7.5	26	6.0	120	5.0	55	5.8	74	6.5	59	6.8	49	5.9	237
	2 or 3 times a month	2.6	25	4.6	47	5.1	57	6.9	72	4.9	201	3.2	21	6.2	40	9.2	32	6.6	23	5.8	116	3.6	40	5.0	64	4.1	37	4.9	35	4.4	176
	Once a week or more	3.6	35	4.8	49	4.6	52	4.9	51	4.5	187	2.7	18	5.1	33	5.2	18	4.0	14	4.1	83	4.3	48	4.1	52	2.9	26	2.9	21	3.7	147

## Peer-Individual Risk Factor: Rewards for Antisocial Behavior

Question	Response	County 2019										County 2021										County 2023									
		6th		8th		10th		12th		Total		6th		8th		10th		12th		Total		6th		8th		10th		12th		Total	
		%	n	%	n	%	n	%	n	%	n	%	n	%	n	%	n	%	n	%	n	%	n	%	n	%	n	%	n	%	n
What are the chances you would be seen as cool if you:																															
Carried a handgun?	No or very little chance	89.6	865	83.8	847	85.7	979	85.4	889	86.1	3,580	89.4	590	83.2	546	81.6	288	87.4	304	85.7	1,728	87.5	964	81.1	1,018	81.1	732	82.1	588	83.0	3,302
	Little chance	6.0	58	8.1	82	7.3	84	7.3	76	7.2	300	5.9	39	8.5	56	10.2	36	5.2	18	7.4	149	6.4	71	9.6	120	9.3	84	8.5	61	8.4	336
	Some chance	1.6	15	3.8	38	3.8	43	4.6	48	3.5	144	2.9	19	4.6	30	5.4	19	3.4	12	4.0	80	3.0	33	4.9	62	5.1	46	5.2	37	4.5	178
	Pretty good chance	1.1	11	2.0	20	1.7	19	0.9	9	1.4	59	0.6	4	1.7	11	1.7	6	3.2	11	1.6	32	1.4	15	2.5	32	2.1	19	2.4	17	2.1	83
	Very good chance	1.7	16	2.4	24	1.6	18	1.8	19	1.9	77	1.2	8	2.0	13	1.1	4	0.9	3	1.4	28	1.7	19	1.9	24	2.4	22	1.8	13	2.0	78
What are the chances you would be seen as cool if you:																															
Began drinking alcoholic beverages regularly, that is, at least once or twice a month?	No or very little chance	88.7	853	75.2	752	63.0	714	59.8	621	71.1	2,940	88.8	585	74.7	490	65.6	231	67.5	235	76.5	1,541	88.2	962	77.7	970	68.0	613	67.0	478	76.5	3,023
	Little chance	7.0	67	11.7	117	16.8	190	16.5	171	13.2	545	6.7	44	11.1	73	17.3	61	14.4	50	11.3	228	7.1	77	10.4	130	15.1	136	14.9	106	11.4	449
	Some chance	1.7	16	6.6	66	11.4	129	12.2	127	8.2	338	2.9	19	6.4	42	10.8	38	10.3	36	6.7	135	2.0	22	7.1	89	10.6	96	9.8	70	7.0	277
	Pretty good chance	1.0	10	3.2	32	6.3	71	8.1	84	4.8	197	0.6	4	4.7	31	4.3	15	5.7	20	3.5	70	1.2	13	2.2	28	3.9	35	6.2	44	3.0	120
	Very good chance	1.7	16	3.3	33	2.6	29	3.5	36	2.8	114	1.1	7	3.0	20	2.0	7	2.0	7	2.0	41	1.6	17	2.5	31	2.4	22	2.1	15	2.1	85
What are the chances you would be seen as cool if you:																															
Smoked cigarettes?	No or very little chance	91.4	873	83.7	838	83.1	944	81.3	845	84.7	3,500	88.1	583	79.7	521	81.5	287	84.0	293	83.5	1,684	89.1	975	82.9	1,038	78.3	706	80.8	577	83.2	3,296
	Little chance	4.6	44	8.3	83	9.2	105	10.7	111	8.3	343	5.9	39	9.5	62	13.4	47	9.5	33	9.0	181	5.1	56	8.5	106	12.1	109	11.6	83	8.9	354
	Some chance	1.8	17	4.0	40	3.4	39	4.1	43	3.4	139	3.5	23	4.4	29	2.8	10	3.2	11	3.6	73	2.5	27	4.3	54	5.2	47	4.2	30	4.0	158
	Pretty good chance	0.9	9	1.4	14	2.8	32	2.3	24	1.9	79	0.8	5	4.1	27	1.4	5	2.0	7	2.2	44	1.6	18	2.1	26	2.4	22	1.5	11	1.9	77
	Very good chance	1.3	12	2.6	26	1.4	16	1.5	16	1.7	70	1.8	12	2.3	15	0.9	3	1.4	5	1.7	35	1.6	18	2.2	28	2.0	18	1.8	13	1.9	77
What are the chances you would be seen as cool if you:																															
Used marijuana?	No or very little chance	90.1	860	72.1	719	55.2	624	51.6	537	66.5	2,740	90.2	589	73.2	477	58.4	206	55.6	194	73.0	1,466	89.5	972	76.9	954	65.8	592	61.6	439	75.1	2,957
	Little chance	4.1	39	8.8	88	13.3	150	12.3	128	9.8	405	5.2	34	9.0	59	16.7	59	12.6	44	9.8	196	4.3	47	7.9	98	13.6	122	12.8	91	9.1	358
	Some chance	2.2	21	7.1	71	11.8	134	15.7	163	9.4	389	1.4	9	5.8	38	11.3	40	16.9	59	7.3	146	1.8	20	5.7	71	8.3	75	11.6	83	6.3	249
	Pretty good chance	1.3	12	5.6	56	11.7	132	11.3	117	7.7	317	2.0	13	5.7	37	8.8	31	8.9	31	5.6	112	2.1	23	5.8	72	7.3	66	8.6	61	5.6	222
	Very good chance	2.4	23	6.3	63	8.0	91	9.1	95	6.6	272	1.2	8	6.3	41	4.8	17	6.0	21	4.3	87	2.2	24	3.7	46	5.0	45	5.5	39	3.9	154



## Peer-Individual Risk Factor: Interaction with Antisocial Peers

Question	Response	County 2019										County 2021										County 2023									
		6th		8th		10th		12th		Total		6th		8th		10th		12th		Total		6th		8th		10th		12th		Total	
		%	n	%	n	%	n	%	n	%	n	%	n	%	n	%	n	%	n	%	n	%	n	%	n	%	n	%	n	%	n
Think of up to four of your best friends (the friends you feel closest to). In the past 12 months, how many of your best friends have:																															
Been arrested?	None	93.9	918	92.1	919	94.1	1,059	91.1	953	92.8	3,849	96.8	635	95.1	620	94.0	327	94.3	331	95.3	1,913	97.2	1,063	92.8	1,168	95.3	866	94.5	671	94.9	3,768
	1	2.5	24	3.9	39	2.9	33	5.1	53	3.6	149	1.4	9	2.9	19	3.4	12	2.8	10	2.5	50	1.6	18	4.3	54	2.6	24	3.1	22	3.0	118
	2	1.1	11	1.9	19	1.5	17	1.7	18	1.6	65	0.8	5	1.1	7	1.4	5	1.1	4	1.0	21	0.9	10	1.7	21	0.7	6	0.8	6	1.1	43
	3	0.7	7	0.5	5	0.9	10	1.1	11	0.8	33	0.5	3	0.5	3	0.6	2	0.9	3	0.5	11	0.2	2	0.5	6	0.6	5	0.4	3	0.4	16
	4	1.8	18	1.6	16	0.5	6	1.1	11	1.2	51	0.6	4	0.5	3	0.6	2	0.9	3	0.6	12	0.1	1	0.8	10	0.9	8	1.1	8	0.7	27
Think of up to four of your best friends (the friends you feel closest to). In the past 12 months, how many of your best friends have:																															
Dropped out of school?	None	96.0	931	95.8	948	94.2	1,058	88.8	923	93.6	3,860	96.9	635	97.5	634	96.5	335	91.4	320	96.1	1,924	95.1	1,037	95.9	1,204	95.2	859	92.8	660	95.0	3,760
	1	2.4	23	2.9	29	4.1	46	8.2	85	4.4	183	2.3	15	2.5	16	2.6	9	6.6	23	3.1	63	3.6	39	3.3	41	3.0	27	5.3	38	3.7	145
	2	1.1	11	0.8	8	1.3	15	1.7	18	1.3	52	0.5	3	0.0	0	0.6	2	1.4	5	0.5	10	0.9	10	0.4	5	0.8	7	0.8	6	0.7	28
	3	0.1	1	0.2	2	0.1	1	0.7	7	0.3	11	0.0	0	0.0	0	0.0	0	0.3	1	0.0	1	0.0	0	0.2	3	0.4	4	0.3	2	0.2	9
	4	0.4	4	0.3	3	0.3	3	0.7	7	0.4	17	0.3	2	0.0	0	0.3	1	0.3	1	0.2	4	0.4	4	0.2	3	0.6	5	0.7	5	0.4	17
Think of up to four of your best friends (the friends you feel closest to). In the past 12 months, how many of your best friends have:																															
Stolen or tried to steal a motor vehicle such as a car or motorcycle?	None	98.8	962	96.9	965	95.3	1,072	97.2	1,013	97.0	4,012	99.7	651	98.2	639	96.8	338	95.7	336	98.0	1,964	97.9	1,066	96.3	1,212	97.0	880	97.9	695	97.2	3,853
	1	1.0	10	2.0	20	3.2	36	1.7	18	2.0	84	0.3	2	1.5	10	2.0	7	3.1	11	1.5	30	1.7	18	1.7	22	1.5	14	0.8	6	1.5	60
	2	0.1	1	0.5	5	0.8	9	0.6	6	0.5	21	0.0	0	0.3	2	0.6	2	0.9	3	0.3	7	0.3	3	1.2	15	0.6	5	0.6	4	0.7	27
	3	0.0	0	0.0	0	0.0	0	0.3	3	0.1	3	0.0	0	0.0	0	0.0	0	0.0	0	0.0	0	0.1	1	0.3	4	0.2	2	0.1	1	0.2	8
	4	0.1	1	0.6	6	0.7	8	0.2	2	0.4	17	0.0	0	0.0	0	0.6	2	0.3	1	0.1	3	0.1	1	0.4	5	0.7	6	0.6	4	0.4	16
Think of up to four of your best friends (the friends you feel closest to). In the past 12 months, how many of your best friends have:																															
Been suspended from school?	None	69.3	671	66.5	664	77.3	870	84.8	882	74.7	3,087	81.6	531	75.9	494	81.3	283	86.0	301	80.5	1,609	68.5	745	62.5	785	79.6	721	83.1	592	71.8	2,843
	1	17.5	169	17.0	170	12.4	140	8.9	93	13.8	572	12.4	81	12.6	82	12.1	42	7.7	27	11.6	232	20.5	223	19.6	246	12.6	114	8.8	63	16.3	646
	2	6.3	61	8.8	88	5.5	62	3.5	36	6.0	247	2.8	18	7.1	46	3.4	12	2.3	8	4.2	84	5.1	55	10.0	126	3.9	35	3.8	27	6.1	243
	3	3.1	30	2.2	22	1.9	21	1.3	13	2.1	86	0.8	5	2.0	13	1.1	4	2.9	10	1.6	32	2.9	31	3.6	45	2.0	18	1.8	13	2.7	107
	4	3.8	37	5.4	54	2.8	32	1.5	16	3.4	139	2.5	16	2.5	16	2.0	7	1.1	4	2.2	43	3.0	33	4.3	54	2.0	18	2.4	17	3.1	122
Think of up to four of your best friends (the friends you feel closest to). In the past 12 months, how many of your best friends have:																															
Carried a handgun?	None	97.9	944	95.9	951	94.9	1,073	96.0	1,003	96.1	3,971	98.9	644	95.7	622	94.6	330	94.6	331	96.4	1,927	97.1	1,056	96.6	1,216	96.3	871	96.9	683	96.7	3,826
	1	0.9	9	2.3	23	3.5	40	2.5	26	2.4	98	0.8	5	3.1	20	3.7	13	2.9	10	2.4	48	2.2	24	2.3	29	2.0	18	1.3	9	2.0	80
	2	0.8	8	0.6	6	0.6	7	0.7	7	0.7	28	0.3	2	0.6	4	0.6	2	2.0	7	0.8	15	0.2	2	0.6	7	0.7	6	0.9	6	0.5	21
	3	0.1	1	0.4	4	0.2	2	0.0	0	0.2	7	0.0	0	0.2	1	0.3	1	0.0	0	0.1	2	0.2	2	0.1	1	0.4	4	0.0	0	0.2	7
	4	0.2	2	0.8	8	0.8	9	0.9	9	0.7	28	0.0	0	0.5	3	0.9	3	0.6	2	0.4	8	0.3	3	0.5	6	0.6	5	1.0	7	0.5	21

### Peer-Individual Risk Factor: Interaction with Antisocial Peers (continued)

Question	Response	County 2019										County 2021										County 2023									
		6th		8th		10th		12th		Total		6th		8th		10th		12th		Total		6th		8th		10th		12th		Total	
		%	n	%	n	%	n	%	n	%	n	%	n	%	n	%	n	%	n	%	n	%	n	%	n	%	n	%	n	%	n
Think of up to four of your best friends (the friends you feel closest to). In the past 12 months, how many of your best friends have:																															
Sold illegal drugs?	None	98.8	964	94.6	937	87.5	980	85.7	892	91.4	3,773	99.5	647	96.9	631	94.5	329	91.7	322	96.5	1,929	99.4	1,078	97.7	1,226	96.0	864	94.5	673	97.2	3,841
	1	0.7	7	2.7	27	6.9	77	7.7	80	4.6	191	0.3	2	2.2	14	3.2	11	4.6	16	2.2	43	0.5	5	1.3	16	1.7	15	2.1	15	1.3	51
	2	0.3	3	1.2	12	2.9	32	2.9	30	1.9	77	0.0	0	0.5	3	0.6	2	1.4	5	0.5	10	0.1	1	0.7	9	0.7	6	2.0	14	0.8	30
	3	0.0	0	0.4	4	0.7	8	1.3	14	0.6	26	0.0	0	0.2	1	0.3	1	0.6	2	0.2	4	0.0	0	0.2	2	0.3	3	0.1	1	0.2	6
	4	0.2	2	1.0	10	2.1	23	2.4	25	1.5	60	0.2	1	0.3	2	1.4	5	1.7	6	0.7	14	0.1	1	0.2	2	1.3	12	1.3	9	0.6	24

### Peer-Individual Risk Factor: Friends' Use of Drugs

Question	Response	County 2019										County 2021										County 2023									
		6th		8th		10th		12th		Total		6th		8th		10th		12th		Total		6th		8th		10th		12th		Total	
		%	n	%	n	%	n	%	n	%	n	%	n	%	n	%	n	%	n	%	n	%	n	%	n	%	n	%	n	%	n
Think of up to four of your best friends (the friends you feel closest to). In the past 12 months, how many of your best friends have:																															
Tried beer, wine, or hard liquor when their parents/caregivers didn't know about it?*	None	85.9	834	70.7	701	51.5	579	45.5	476	62.7	2,590	91.7	594	79.2	515	62.9	219	53.6	187	75.9	1,515	90.0	979	83.0	1,045	71.0	642	60.8	432	78.2	3,098
	1	8.9	86	14.0	139	14.0	157	11.5	120	12.1	502	5.7	37	8.5	55	15.5	54	14.0	49	9.8	195	6.4	70	8.6	108	10.7	97	11.0	78	8.9	353
	2	3.7	36	8.3	82	12.3	138	15.6	163	10.1	419	1.5	10	3.8	25	7.8	27	12.0	42	5.2	104	2.6	28	4.7	59	7.1	64	10.0	71	5.6	222
	3	0.4	4	2.4	24	5.9	66	7.0	73	4.0	167	0.6	4	3.5	23	4.3	15	7.4	26	3.4	68	0.6	7	1.9	24	3.7	33	5.2	37	2.5	101
	4	1.1	11	4.6	46	16.4	185	20.5	214	11.0	456	0.5	3	4.9	32	9.5	33	12.9	45	5.7	113	0.4	4	1.8	23	7.5	68	13.1	93	4.7	188
Think of up to four of your best friends (the friends you feel closest to). In the past 12 months, how many of your best friends have:																															
Smoked cigarettes?	None	94.2	922	90.9	903	86.4	971	78.0	815	87.2	3,611	96.8	629	91.5	594	91.1	318	81.5	286	91.4	1,827	97.4	1,057	93.5	1,175	91.7	828	86.9	618	93.0	3,678
	1	3.5	34	4.9	49	6.7	75	10.9	114	6.6	272	2.3	15	4.5	29	4.6	16	10.0	35	4.8	95	2.2	24	3.7	46	4.2	38	6.3	45	3.9	153
	2	1.5	15	2.6	26	3.1	35	5.3	55	3.2	131	0.3	2	1.7	11	2.6	9	6.0	21	2.2	43	0.2	2	1.7	21	1.9	17	3.2	23	1.6	63
	3	0.3	3	0.3	3	1.3	15	2.4	25	1.1	46	0.0	0	0.9	6	0.3	1	1.1	4	0.6	11	0.0	0	0.2	3	0.3	3	1.5	11	0.4	17
	4	0.5	5	1.2	12	2.5	28	3.4	36	2.0	81	0.6	4	1.4	9	1.4	5	1.4	5	1.2	23	0.2	2	1.0	12	1.9	17	2.0	14	1.1	45
Think of up to four of your best friends (the friends you feel closest to). In the past 12 months, how many of your best friends have:																															
Used LSD, cocaine or crack, amphetamines or another illegal drug?	None	98.8	962	95.1	944	92.9	1,043	90.6	947	94.2	3,896	99.5	647	96.6	628	96.6	336	91.5	321	96.6	1,932	98.8	1,071	97.4	1,216	97.3	879	95.5	679	97.4	3,845
	1	0.8	8	2.7	27	4.2	47	5.2	54	3.3	136	0.3	2	2.6	17	2.6	9	4.0	14	2.1	42	0.9	10	1.4	18	0.9	8	2.5	18	1.4	54
	2	0.2	2	1.1	11	1.6	18	2.0	21	1.3	52	0.0	0	0.3	2	0.0	0	1.4	5	0.4	7	0.1	1	0.6	8	0.3	3	0.6	4	0.4	16
	3	0.1	1	0.1	1	1.0	11	0.9	9	0.5	22	0.0	0	0.2	1	0.3	1	1.7	6	0.4	8	0.0	0	0.3	4	0.2	2	0.6	4	0.3	10
	4	0.1	1	1.0	10	0.4	4	1.3	14	0.7	29	0.2	1	0.3	2	0.6	2	1.4	5	0.5	10	0.2	2	0.2	3	1.2	11	0.8	6	0.6	22

\*The Pennsylvania Youth Survey (PAYS) was significantly revised from 2021 to 2023. Trend data are reported in this report when the data are comparable. When cells include an "n/a" notation, it means the question was either not asked in a previous administration or the question was revised in a way that the 2023 data are not directly comparable. Please note that any question with an \* at the end designates a question and/or response option that was part of this 2023 survey revision. Please see Appendix B of your Profile Report for a description of changes

### Peer-Individual Risk Factor: Friends' Use of Drugs (continued)

Question	Response	County 2019										County 2021										County 2023									
		6th		8th		10th		12th		Total		6th		8th		10th		12th		Total		6th		8th		10th		12th		Total	
		%	n	%	n	%	n	%	n	%	n	%	n	%	n	%	n	%	n	%	n	%	n	%	n	%	n	%	n	%	n
Think of up to four of your best friends (the friends you feel closest to). In the past 12 months, how many of your best friends have:																															
Used marijuana?	None	95.6	932	83.0	818	56.5	635	45.5	477	69.3	2,862	98.0	634	87.3	565	66.7	228	49.7	174	80.6	1,601	96.5	1,042	87.4	1,094	76.9	695	63.2	446	83.1	3,277
	1	2.7	26	7.5	74	13.5	152	14.7	154	9.8	406	1.2	8	5.4	35	11.1	38	14.6	51	6.6	132	2.1	23	6.6	83	8.1	73	12.0	85	6.7	264
	2	0.6	6	3.4	34	9.3	105	11.1	116	6.3	261	0.2	1	2.3	15	8.2	28	12.3	43	4.4	87	0.8	9	2.2	28	4.8	43	9.1	64	3.7	144
	3	0.3	3	2.1	21	6.8	76	7.2	75	4.2	175	0.0	0	1.5	10	4.1	14	6.6	23	2.4	47	0.2	2	1.1	14	2.7	24	4.8	34	1.9	74
	4	0.8	8	4.0	39	13.8	155	21.6	226	10.4	428	0.6	4	3.4	22	9.9	34	16.9	59	6.0	119	0.4	4	2.6	33	7.6	69	10.9	77	4.6	183

### Peer-Individual Protective Factor: Belief in the Moral Order

Question	Response	County 2019										County 2021										County 2023									
		6th		8th		10th		12th		Total		6th		8th		10th		12th		Total		6th		8th		10th		12th		Total	
		%	n	%	n	%	n	%	n	%	n	%	n	%	n	%	n	%	n	%	n	%	n	%	n	%	n	%	n	%	n
I think it is okay to take something without asking as long as you get away with it.	NO!	72.6	709	64.3	643	60.0	678	61.6	636	64.4	2,666	76.8	504	60.3	392	54.7	193	62.6	218	65.1	1,307	69.3	753	55.6	692	54.2	486	59.9	428	59.8	2,359
	no	22.9	224	29.9	299	34.0	384	33.8	349	30.3	1,256	20.6	135	34.3	223	40.2	142	29.3	102	30.0	602	26.6	289	38.1	474	40.5	363	34.1	244	34.8	1,370
	yes	3.4	33	4.5	45	4.8	54	2.7	28	3.9	160	2.3	15	4.8	31	4.5	16	6.6	23	4.2	85	3.4	37	5.2	65	3.7	33	4.2	30	4.2	165
	YES!	1.1	11	1.3	13	1.2	14	1.9	20	1.4	58	0.3	2	0.6	4	0.6	2	1.4	5	0.6	13	0.6	7	1.1	14	1.6	14	1.8	13	1.2	48
It is alright to beat people up if they start the fight.	NO!	47.5	456	33.9	340	31.9	359	38.3	396	37.6	1,551	54.0	351	32.4	210	24.3	85	30.4	106	37.7	752	45.6	499	34.1	427	33.1	297	33.0	236	36.8	1,459
	no	23.5	226	24.4	244	19.7	221	19.8	205	21.7	896	20.9	136	24.4	158	23.1	81	26.1	91	23.3	466	22.7	249	24.0	301	24.1	216	23.3	167	23.6	933
	yes	17.7	170	25.8	259	29.6	333	24.1	249	24.5	1,011	18.2	118	27.9	181	32.3	113	28.1	98	25.5	510	19.8	217	28.6	358	26.5	238	25.3	181	25.1	994
	YES!	11.3	108	15.9	159	18.8	211	17.8	184	16.1	662	6.9	45	15.3	99	20.3	71	15.5	54	13.5	269	11.9	130	13.3	166	16.4	147	18.4	132	14.5	575
I think sometimes it's okay to cheat at school.	NO!	60.7	597	42.6	426	29.2	330	32.9	342	40.8	1,695	65.7	427	44.5	287	28.1	99	30.7	107	46.1	920	57.7	627	39.7	497	30.5	273	32.3	231	41.2	1,628
	no	29.2	287	35.2	352	32.5	367	29.9	311	31.7	1,317	24.9	162	34.7	224	37.8	133	30.7	107	31.4	626	31.8	346	37.4	468	34.8	312	29.5	211	33.9	1,337
	yes	8.6	85	19.0	190	31.1	351	27.3	284	21.9	910	8.6	56	17.2	111	29.3	103	30.4	106	18.8	376	8.6	93	20.2	253	29.9	268	31.0	222	21.2	836
	YES!	1.5	15	3.3	33	7.2	81	9.8	102	5.6	231	0.8	5	3.6	23	4.8	17	8.3	29	3.7	74	1.9	21	2.6	33	4.8	43	7.1	51	3.7	148
It is important to be honest with your parents/caregivers, even if they become upset or you get punished.*	NO!	8.8	85	13.0	130	11.2	127	13.9	144	11.8	486	15.1	98	12.1	78	12.3	43	13.0	45	13.3	264	20.1	216	15.5	194	15.1	136	16.7	119	16.9	665
	no	6.9	67	9.6	96	9.1	103	9.3	96	8.8	362	7.1	46	11.5	74	10.3	36	12.7	44	10.1	200	7.9	85	11.3	142	12.6	113	11.6	83	10.7	423
	yes	28.7	278	35.0	350	44.8	506	42.8	443	38.1	1,577	28.5	185	40.9	264	46.7	164	45.7	158	38.7	771	29.2	314	39.6	497	45.2	406	40.5	289	38.2	1,506
	YES!	55.7	540	42.5	425	34.8	393	34.1	353	41.4	1,711	49.2	319	35.5	229	30.8	108	28.6	99	37.9	755	42.9	462	33.6	421	27.1	244	31.1	222	34.2	1,349

\*The Pennsylvania Youth Survey (PAYS) was significantly revised from 2021 to 2023. Trend data are reported in this report when the data are comparable. When cells include an "n/a" notation, it means the question was either not asked in a previous administration or the question was revised in a way that the 2023 data are not directly comparable. Please note that any question with an \* at the end designates a question and/or response option that was part of this 2023 survey revision. Please see Appendix B of your Profile Report for a description of changes

Peer-Individual Protective Factor: Religiosity																															
Question	Response	County 2019										County 2021										County 2023									
		6th		8th		10th		12th		Total		6th		8th		10th		12th		Total		6th		8th		10th		12th		Total	
		%	n	%	n	%	n	%	n	%	n	%	n	%	n	%	n	%	n	%	n	%	n	%	n	%	n	%	n	%	n
How often do you attend religious services or activities?	Never	34.8	333	32.4	333	35.4	403	39.4	407	35.5	1,476	35.1	233	35.5	234	44.1	156	48.0	169	39.0	792	33.9	371	34.7	441	38.5	353	48.8	353	37.9	1,518
	Rarely	31.6	303	29.0	298	35.4	402	33.8	349	32.5	1,352	31.8	211	33.8	223	31.1	110	31.5	111	32.3	655	31.5	344	32.7	416	36.9	338	31.1	225	33.0	1,323
	1-2 times a month	11.4	109	15.5	159	12.3	140	11.9	123	12.8	531	13.4	89	10.8	71	12.7	45	10.8	38	12.0	243	13.4	146	13.1	166	10.4	95	9.9	72	12.0	479
	Once a week or more	22.2	213	23.1	237	16.9	192	15.0	155	19.2	797	19.7	131	19.9	131	12.1	43	9.7	34	16.7	339	21.2	232	19.6	249	14.2	130	10.2	74	17.1	685

Substance Use: Willingness to Use																															
Question	Response	County 2019										County 2021										County 2023									
		6th		8th		10th		12th		Total		6th		8th		10th		12th		Total		6th		8th		10th		12th		Total	
		%	n	%	n	%	n	%	n	%	n	%	n	%	n	%	n	%	n	%	n	%	n	%	n	%	n	%	n	%	n
How willing are you to try ALCOHOL (beer, wine, coolers, hard liquor such as vodka, whiskey, gin, or rum) before you are 21? This is not a question about current or past use.	I would never try it	66.9	788	45.2	513	28.7	345	22.4	243	41.1	1,889	68.4	525	50.4	358	37.1	142	30.9	116	51.0	1,141	73.3	991	59.0	850	46.1	477	40.4	344	56.9	2,662
	I probably wouldn't try it	14.2	167	18.0	204	13.8	166	9.7	105	14.0	642	14.7	113	19.3	137	18.3	70	12.0	45	16.3	365	12.3	166	17.2	247	20.7	214	16.2	138	16.4	765
	I'm not sure whether or not I would try it	13.2	156	18.8	214	19.8	238	19.3	209	17.8	817	10.8	83	18.7	133	19.6	75	21.8	82	16.7	373	10.7	144	15.6	224	18.5	191	18.7	159	15.4	718
	I would like to try it	4.4	52	13.6	155	27.1	326	31.5	341	19.0	874	4.4	34	8.9	63	18.3	70	22.9	86	11.3	253	3.0	40	6.5	93	11.3	117	17.0	145	8.4	395
	I would try it any chance I got	1.3	15	4.4	50	10.6	128	17.2	186	8.2	379	1.7	13	2.7	19	6.8	26	12.5	47	4.7	105	0.8	11	1.8	26	3.4	35	7.6	65	2.9	137
How willing are you to try MARIJUANA (pot, hash, cannabis, weed, THC) before you are 21? This is not a question about current or past use.*	I would never try it	90.1	1,061	74.4	848	53.8	649	41.1	445	65.2	3,003	91.3	696	73.7	521	52.0	199	42.8	161	70.8	1,577	90.0	1,192	79.9	1,138	68.0	700	54.9	465	75.6	3,495
	I probably wouldn't try it	4.5	53	10.1	115	12.4	149	12.7	138	9.9	455	4.9	37	10.2	72	16.4	63	14.6	55	10.2	227	5.7	76	9.3	132	12.7	131	15.1	128	10.1	467
	I'm not sure whether or not I would try it	3.3	39	7.1	81	9.8	118	13.7	149	8.4	387	2.0	15	8.6	61	13.8	53	13.8	52	8.1	181	2.7	36	5.5	78	10.6	109	13.5	114	7.3	337
	I would like to try it	1.3	15	5.1	58	13.5	163	17.3	187	9.2	423	0.9	7	3.8	27	11.2	43	15.2	57	6.0	134	0.8	11	3.4	49	5.8	60	10.3	87	4.5	207
	I would try it any chance I got	0.8	9	3.3	38	10.5	127	15.2	165	7.4	339	0.9	7	3.7	26	6.5	25	13.6	51	4.9	109	0.7	9	2.0	28	2.8	29	6.3	53	2.6	119

\*The Pennsylvania Youth Survey (PAYS) was significantly revised from 2021 to 2023. Trend data are reported in this report when the data are comparable. When cells include an "n/a" notation, it means the question was either not asked in a previous administration or the question was revised in a way that the 2023 data are not directly comparable. Please note that any question with an \* at the end designates a question and/or response option that was part of this 2023 survey revision. Please see Appendix B of your Profile Report for a description of changes

## Substance Use: High Prevalence/Early Initiation Drugs

Question	Response	County 2019										County 2021										County 2023										
		6th		8th		10th		12th		Total		6th		8th		10th		12th		Total		6th		8th		10th		12th		Total		
		%	n	%	n	%	n	%	n	%	n	%	n	%	n	%	n	%	n	%	n	%	n	%	n	%	n	%	n	%	n	
Have you ever:																																
Had beer, wine, or hard liquor?*	Never	n/a	n/a	n/a	n/a	n/a	n/a	n/a	n/a	n/a	n/a	n/a	n/a	n/a	n/a	n/a	n/a	n/a	n/a	n/a	n/a	n/a	85.0	1,176	80.9	1,177	71.6	752	55.3	479	75.4	3,584
	Once or twice	n/a	n/a	n/a	n/a	n/a	n/a	n/a	n/a	n/a	n/a	n/a	n/a	n/a	n/a	n/a	n/a	n/a	n/a	n/a	n/a	n/a	13.8	191	15.0	218	20.1	211	21.9	190	17.0	810
	Once in awhile but not regularly	n/a	n/a	n/a	n/a	n/a	n/a	n/a	n/a	n/a	n/a	n/a	n/a	n/a	n/a	n/a	n/a	n/a	n/a	n/a	n/a	n/a	0.7	10	3.4	50	7.0	74	20.4	177	6.5	311
	Regularly in the past	n/a	n/a	n/a	n/a	n/a	n/a	n/a	n/a	n/a	n/a	n/a	n/a	n/a	n/a	n/a	n/a	n/a	n/a	n/a	n/a	n/a	0.4	5	0.3	4	0.6	6	1.2	10	0.5	25
	Regularly now	n/a	n/a	n/a	n/a	n/a	n/a	n/a	n/a	n/a	n/a	n/a	n/a	n/a	n/a	n/a	n/a	n/a	n/a	n/a	n/a	n/a	0.1	2	0.4	6	0.7	7	1.2	10	0.5	25
How often have you, in the past 30 days:																																
Had beer, wine, or hard liquor?*	Never	n/a	n/a	n/a	n/a	n/a	n/a	n/a	n/a	n/a	n/a	n/a	n/a	n/a	n/a	n/a	n/a	n/a	n/a	n/a	n/a	94.3	1,300	94.6	1,374	90.3	945	81.6	701	91.2	4,320	
	Once or twice	n/a	n/a	n/a	n/a	n/a	n/a	n/a	n/a	n/a	n/a	n/a	n/a	n/a	n/a	n/a	n/a	n/a	n/a	n/a	n/a	n/a	5.6	77	5.0	72	8.3	87	16.1	138	7.9	374
	Once or twice per week	n/a	n/a	n/a	n/a	n/a	n/a	n/a	n/a	n/a	n/a	n/a	n/a	n/a	n/a	n/a	n/a	n/a	n/a	n/a	n/a	n/a	0.1	1	0.3	5	1.3	14	2.0	17	0.8	37
	About once a day	n/a	n/a	n/a	n/a	n/a	n/a	n/a	n/a	n/a	n/a	n/a	n/a	n/a	n/a	n/a	n/a	n/a	n/a	n/a	n/a	n/a	0.0	0	0.1	2	0.0	0	0.0	0	0.0	2
	More than once a day	n/a	n/a	n/a	n/a	n/a	n/a	n/a	n/a	n/a	n/a	n/a	n/a	n/a	n/a	n/a	n/a	n/a	n/a	n/a	n/a	n/a	0.1	1	0.0	0	0.1	1	0.3	3	0.1	5
Have you ever:																																
Used marijuana (pot, hash, cannabis, weed, THC)?*	Never	n/a	n/a	n/a	n/a	n/a	n/a	n/a	n/a	n/a	n/a	n/a	n/a	n/a	n/a	n/a	n/a	n/a	n/a	n/a	n/a	98.7	1,347	94.5	1,368	88.1	922	75.2	648	90.8	4,285	
	Once or twice	n/a	n/a	n/a	n/a	n/a	n/a	n/a	n/a	n/a	n/a	n/a	n/a	n/a	n/a	n/a	n/a	n/a	n/a	n/a	n/a	n/a	0.9	12	2.7	39	5.7	60	9.0	78	4.0	189
	Once in awhile but not regularly	n/a	n/a	n/a	n/a	n/a	n/a	n/a	n/a	n/a	n/a	n/a	n/a	n/a	n/a	n/a	n/a	n/a	n/a	n/a	n/a	n/a	0.3	4	1.2	17	2.8	29	6.4	55	2.2	105
	Regularly in the past	n/a	n/a	n/a	n/a	n/a	n/a	n/a	n/a	n/a	n/a	n/a	n/a	n/a	n/a	n/a	n/a	n/a	n/a	n/a	n/a	n/a	0.1	2	0.7	10	1.1	12	4.2	36	1.3	60
	Regularly now	n/a	n/a	n/a	n/a	n/a	n/a	n/a	n/a	n/a	n/a	n/a	n/a	n/a	n/a	n/a	n/a	n/a	n/a	n/a	n/a	n/a	0.0	0	0.9	13	2.2	23	5.2	45	1.7	81
How often have you, in the past 30 days:																																
Used marijuana (pot, hash, cannabis, weed, THC)?*	Never	n/a	n/a	n/a	n/a	n/a	n/a	n/a	n/a	n/a	n/a	n/a	n/a	n/a	n/a	n/a	n/a	n/a	n/a	n/a	n/a	99.7	1,362	96.8	1,403	94.6	987	87.1	748	95.4	4,500	
	Once or twice	n/a	n/a	n/a	n/a	n/a	n/a	n/a	n/a	n/a	n/a	n/a	n/a	n/a	n/a	n/a	n/a	n/a	n/a	n/a	n/a	n/a	0.3	4	1.8	26	2.4	25	5.0	43	2.1	98
	Once or twice per week	n/a	n/a	n/a	n/a	n/a	n/a	n/a	n/a	n/a	n/a	n/a	n/a	n/a	n/a	n/a	n/a	n/a	n/a	n/a	n/a	n/a	0.0	0	1.0	14	1.2	13	3.1	27	1.1	54
	About once a day	n/a	n/a	n/a	n/a	n/a	n/a	n/a	n/a	n/a	n/a	n/a	n/a	n/a	n/a	n/a	n/a	n/a	n/a	n/a	n/a	n/a	0.0	0	0.1	2	0.6	6	1.4	12	0.4	20
	More than once a day	n/a	n/a	n/a	n/a	n/a	n/a	n/a	n/a	n/a	n/a	n/a	n/a	n/a	n/a	n/a	n/a	n/a	n/a	n/a	n/a	n/a	0.0	0	0.3	4	1.2	12	3.4	29	1.0	45
Have you ever:																																
Sniffed glue, breathed the contents of an aerosol spray can, or inhaled other gases or sprays in order to get high?*	Never	n/a	n/a	n/a	n/a	n/a	n/a	n/a	n/a	n/a	n/a	n/a	n/a	n/a	n/a	n/a	n/a	n/a	n/a	n/a	n/a	94.7	1,294	96.6	1,401	96.9	1,015	97.8	844	96.3	4,554	
	Once or twice	n/a	n/a	n/a	n/a	n/a	n/a	n/a	n/a	n/a	n/a	n/a	n/a	n/a	n/a	n/a	n/a	n/a	n/a	n/a	n/a	n/a	3.7	50	2.2	32	2.1	22	1.6	14	2.5	118
	Once in awhile but not regularly	n/a	n/a	n/a	n/a	n/a	n/a	n/a	n/a	n/a	n/a	n/a	n/a	n/a	n/a	n/a	n/a	n/a	n/a	n/a	n/a	n/a	0.9	12	0.9	13	0.8	8	0.6	5	0.8	38
	Regularly in the past	n/a	n/a	n/a	n/a	n/a	n/a	n/a	n/a	n/a	n/a	n/a	n/a	n/a	n/a	n/a	n/a	n/a	n/a	n/a	n/a	n/a	0.7	10	0.1	1	0.2	2	0.0	0	0.3	13
	Regularly now	n/a	n/a	n/a	n/a	n/a	n/a	n/a	n/a	n/a	n/a	n/a	n/a	n/a	n/a	n/a	n/a	n/a	n/a	n/a	n/a	n/a	0.1	1	0.2	3	0.0	0	0.0	0	0.1	4

\*The Pennsylvania Youth Survey (PAYS) was significantly revised from 2021 to 2023. Trend data are reported in this report when the data are comparable. When cells include an "n/a" notation, it means the question was either not asked in a previous administration or the question was revised in a way that the 2023 data are not directly comparable. Please note that any question with an \* at the end designates a question and/or response option that was part of this 2023 survey revision. Please see Appendix B of your Profile Report for a description of changes



**Substance Use: High Prevalence/Early Initiation Drugs (continued)**

Question	Response	County 2019										County 2021										County 2023									
		6th		8th		10th		12th		Total		6th		8th		10th		12th		Total		6th		8th		10th		12th		Total	
		%	n	%	n	%	n	%	n	%	n	%	n	%	n	%	n	%	n	%	n	%	n	%	n	%	n	%	n	%	n
How often have you, in the past 30 days:																															
Sniffed glue, breathed the contents of an aerosol spray can, or inhaled other gases or sprays in order to get high?*	Never	n/a	n/a	n/a	n/a	n/a	n/a	n/a	n/a	n/a	n/a	n/a	n/a	n/a	n/a	n/a	n/a	n/a	n/a	n/a	n/a	97.7	1,335	98.6	1,429	99.7	1,044	99.5	860	98.8	4,668
	Once or twice	n/a	n/a	n/a	n/a	n/a	n/a	n/a	n/a	n/a	n/a	n/a	n/a	n/a	n/a	n/a	n/a	n/a	n/a	n/a	n/a	1.8	25	1.3	19	0.3	3	0.5	4	1.1	51
	Once or twice per week	n/a	n/a	n/a	n/a	n/a	n/a	n/a	n/a	n/a	n/a	n/a	n/a	n/a	n/a	n/a	n/a	n/a	n/a	n/a	n/a	0.4	5	0.1	1	0.0	0	0.0	0	0.1	6
	About once a day	n/a	n/a	n/a	n/a	n/a	n/a	n/a	n/a	n/a	n/a	n/a	n/a	n/a	n/a	n/a	n/a	n/a	n/a	n/a	n/a	0.1	1	0.0	0	0.0	0	0.0	0	0.0	1
	More than once a day	n/a	n/a	n/a	n/a	n/a	n/a	n/a	n/a	n/a	n/a	n/a	n/a	n/a	n/a	n/a	n/a	n/a	n/a	n/a	n/a	0.0	0	0.1	1	0.0	0	0.0	0	0.0	1
Have you ever:																															
Smoked cigarettes?*	Never	96.7	1,185	92.9	1,090	88.0	1,078	80.4	883	89.7	4,236	97.8	766	94.2	676	93.3	364	83.6	320	93.5	2,126	98.7	1,328	96.7	1,384	96.0	1,000	91.8	790	96.2	4,502
	Once or twice	2.9	35	5.4	63	7.8	95	10.4	114	6.5	307	1.7	13	3.9	28	5.6	22	10.2	39	4.5	102	1.0	13	2.1	30	3.2	33	6.4	55	2.8	131
	Once in awhile but not regularly	0.4	5	0.8	9	2.4	30	5.4	59	2.2	103	0.3	2	1.4	10	0.3	1	2.9	11	1.1	24	0.2	3	0.7	10	0.4	4	0.7	6	0.5	23
	Regularly in the past	0.1	1	0.8	9	1.5	18	2.5	27	1.2	55	0.1	1	0.4	3	0.3	1	2.6	10	0.7	15	0.1	1	0.3	4	0.5	5	1.0	9	0.4	19
	Regularly now	0.0	0	0.2	2	0.3	4	1.4	15	0.4	21	0.1	1	0.1	1	0.5	2	0.8	3	0.3	7	0.0	0	0.2	3	0.0	0	0.1	1	0.1	4
How often have you, in the past 30 days:																															
Smoked cigarettes?	Never	99.4	1,216	98.7	1,160	95.8	1,173	93.1	1,019	96.8	4,568	99.2	777	98.6	707	98.7	385	96.9	371	98.5	2,240	99.4	1,338	98.8	1,413	98.7	1,027	96.7	833	98.6	4,611
	Once or twice	0.6	7	1.0	12	2.9	36	3.9	43	2.1	98	0.5	4	0.8	6	0.8	3	1.8	7	0.9	20	0.6	8	0.9	13	1.1	11	2.7	23	1.2	55
	Once or twice per week	0.0	0	0.1	1	0.7	9	1.6	17	0.6	27	0.1	1	0.3	2	0.3	1	0.3	1	0.2	5	0.0	0	0.1	2	0.2	2	0.2	2	0.1	6
	About once a day	0.0	0	0.0	0	0.2	3	0.5	5	0.2	8	0.0	0	0.1	1	0.0	0	0.3	1	0.1	2	0.0	0	0.1	2	0.1	1	0.2	2	0.1	5
	More than once a day	0.0	0	0.2	2	0.2	3	1.0	11	0.3	16	0.1	1	0.1	1	0.3	1	0.8	3	0.3	6	0.0	0	0.0	0	0.0	0	0.1	1	0.0	1
Have you ever:																															
Used smokeless tobacco (chew, snuff, plug, dipping tobacco, or chewing tobacco)?*	Never	98.8	1,206	97.5	1,148	95.1	1,162	89.2	979	95.3	4,495	99.2	778	99.0	709	97.7	380	92.2	355	97.7	2,222	99.6	1,362	99.2	1,435	98.5	1,033	97.6	843	98.8	4,673
	Once or twice	0.9	11	1.4	16	2.7	33	5.4	59	2.5	119	0.3	2	0.6	4	1.8	7	4.7	18	1.4	31	0.3	4	0.6	9	0.7	7	1.7	15	0.7	35
	Once in awhile but not regularly	0.2	3	0.8	10	1.6	19	2.7	30	1.3	62	0.5	4	0.3	2	0.5	2	1.8	7	0.7	15	0.1	2	0.1	1	0.3	3	0.3	3	0.2	9
	Regularly in the past	0.1	1	0.2	2	0.2	3	1.5	17	0.5	23	0.0	0	0.1	1	0.0	0	0.8	3	0.2	4	0.0	0	0.1	2	0.2	2	0.1	1	0.1	5
	Regularly now	0.0	0	0.1	1	0.4	5	1.1	12	0.4	18	0.0	0	0.0	0	0.0	0	0.5	2	0.1	2	0.0	0	0.0	0	0.4	4	0.2	2	0.1	6
How often have you, in the past 30 days:																															
Used smokeless tobacco (chew, snuff, plug, dipping tobacco, or chewing tobacco)?	Never	99.4	1,212	99.1	1,162	98.0	1,194	96.5	1,056	98.3	4,624	99.7	782	99.7	714	99.5	387	97.1	374	99.3	2,257	99.9	1,366	99.6	1,442	99.1	1,038	99.1	855	99.5	4,701
	Once or twice	0.5	6	0.4	5	1.2	15	1.9	21	1.0	47	0.1	1	0.0	0	0.5	2	1.8	7	0.4	10	0.1	2	0.3	5	0.2	2	0.6	5	0.3	14
	Once or twice per week	0.0	0	0.4	5	0.4	5	0.3	3	0.3	13	0.1	1	0.3	2	0.0	0	0.5	2	0.2	5	0.0	0	0.1	1	0.3	3	0.0	0	0.1	4
	About once a day	0.1	1	0.0	0	0.0	0	0.5	5	0.1	6	0.0	0	0.0	0	0.0	0	0.0	0	0.0	0	0.0	0	0.0	0	0.0	0	0.1	1	0.0	1
	More than once a day	0.0	0	0.1	1	0.3	4	0.8	9	0.3	14	0.0	0	0.0	0	0.0	0	0.5	2	0.1	2	0.0	0	0.0	0	0.4	4	0.2	2	0.1	6

\*The Pennsylvania Youth Survey (PAYS) was significantly revised from 2021 to 2023. Trend data are reported in this report when the data are comparable. When cells include an "n/a" notation, it means the question was either not asked in a previous administration or the question was revised in a way that the 2023 data are not directly comparable. Please note that any question with an \* at the end designates a question and/or response option that was part of this 2023 survey revision. Please see Appendix B of your Profile Report for a description of changes

**Substance Use: High Prevalence/Early Initiation Drugs (continued)**

Question	Response	County 2019										County 2021										County 2023																				
		6th		8th		10th		12th		Total		6th		8th		10th		12th		Total		6th		8th		10th		12th		Total												
		%	n	%	n	%	n	%	n	%	n	%	n	%	n	%	n	%	n	%	n	%	n	%	n	%	n	%	n	%	n											
Have you ever:																																										
Used an electronic vapor product as such as e-cigarettes, vapes, mods, e-cigs, e-hookahs, or vape pens?*	Never	n/a	n/a	n/a	n/a	n/a	n/a	n/a	n/a	n/a	n/a	n/a	n/a	n/a	n/a	n/a	n/a	n/a	n/a	n/a	n/a	n/a	n/a	n/a	n/a	n/a	n/a	n/a	n/a	n/a	n/a	n/a	93.7	1,268	88.9	1,276	84.1	881	74.8	646	86.6	4,071
	Once or twice	n/a	n/a	n/a	n/a	n/a	n/a	n/a	n/a	n/a	n/a	n/a	n/a	n/a	n/a	n/a	n/a	n/a	n/a	n/a	n/a	n/a	n/a	n/a	n/a	n/a	n/a	n/a	n/a	n/a	n/a	n/a	4.1	56	6.9	99	7.6	80	11.0	95	7.0	330
	Once in awhile but not regularly	n/a	n/a	n/a	n/a	n/a	n/a	n/a	n/a	n/a	n/a	n/a	n/a	n/a	n/a	n/a	n/a	n/a	n/a	n/a	n/a	n/a	n/a	n/a	n/a	n/a	n/a	n/a	n/a	n/a	n/a	n/a	1.0	14	2.2	31	2.9	30	4.2	36	2.4	111
	Regularly in the past	n/a	n/a	n/a	n/a	n/a	n/a	n/a	n/a	n/a	n/a	n/a	n/a	n/a	n/a	n/a	n/a	n/a	n/a	n/a	n/a	n/a	n/a	n/a	n/a	n/a	n/a	n/a	n/a	n/a	n/a	n/a	0.9	12	1.0	14	2.2	23	2.9	25	1.6	74
	Regularly now	n/a	n/a	n/a	n/a	n/a	n/a	n/a	n/a	n/a	n/a	n/a	n/a	n/a	n/a	n/a	n/a	n/a	n/a	n/a	n/a	n/a	n/a	n/a	n/a	n/a	n/a	n/a	n/a	n/a	n/a	n/a	0.2	3	1.1	16	3.2	34	7.2	62	2.4	115
How often have you, in the past 30 days:																																										
Used an electronic vapor product as such as e-cigarettes, vapes, mods, e-cigs, e-hookahs, or vape pens?*	Never	93.3	1,134	83.3	976	68.7	842	59.1	647	76.5	3,599	96.3	751	87.6	626	79.4	309	69.4	265	86.1	1,951	96.7	1,309	93.7	1,347	92.4	965	85.3	735	92.7	4,356											
	Once or twice	5.5	67	10.6	124	16.0	196	14.7	161	11.6	548	2.6	20	8.5	61	11.8	46	8.6	33	7.1	160	2.7	36	3.9	56	3.6	38	5.0	43	3.7	173											
	Once or twice per week	0.7	9	2.9	34	5.3	65	6.9	76	3.9	184	0.4	3	1.5	11	3.1	12	2.9	11	1.6	37	0.4	5	0.8	12	1.1	11	1.7	15	0.9	43											
	About once a day	0.2	2	0.5	6	1.8	22	3.0	33	1.3	63	0.3	2	0.4	3	0.0	0	2.9	11	0.7	16	0.1	1	0.4	6	1.0	10	1.5	13	0.6	30											
	More than once a day	0.2	3	2.7	32	8.2	100	16.2	177	6.6	312	0.5	4	2.0	14	5.7	22	16.2	62	4.5	102	0.1	2	1.2	17	1.9	20	6.5	56	2.0	95											
If you used an electronic vapor product such as e-cigarettes, vapes, mods, e-cigs, e-hookahs, or vape pens during the past 12 months, with which substances did you use it?*	I did not vape	89.7	1,054	78.5	893	61.6	741	53.3	578	71.0	3,266	93.8	706	86.1	600	76.8	295	66.0	254	83.6	1,855	95.0	1,287	91.4	1,316	87.8	916	79.7	681	89.5	4,200											
	Just flavoring	6.0	71	13.3	151	19.2	231	19.6	213	14.5	666	2.3	17	7.9	55	7.6	29	11.9	46	6.6	147	2.1	28	3.4	49	4.5	47	6.4	55	3.8	179											
	Nicotine	1.8	21	7.7	88	21.5	259	31.0	336	15.3	704	1.5	11	7.5	52	15.9	61	23.9	92	9.7	216	1.5	20	4.3	62	8.5	89	13.3	114	6.1	285											
	Marijuana or THC	0.3	4	2.2	25	10.6	128	14.7	160	6.9	317	0.4	3	2.6	18	8.6	33	11.7	45	4.5	99	0.1	1	2.3	33	4.9	51	8.8	75	3.4	160											
	Other substance	0.3	3	1.1	12	0.5	6	0.3	3	0.5	24	0.7	5	0.6	4	0.0	0	0.8	3	0.5	12	0.1	2	0.1	2	0.5	5	0.1	1	0.2	10											
	I don't know	4.6	54	5.4	61	4.5	54	3.1	34	4.4	203	4.6	35	3.2	22	2.9	11	4.2	16	3.8	84	2.2	30	2.2	31	1.7	18	1.6	14	2.0	93											

\*The Pennsylvania Youth Survey (PAYS) was significantly revised from 2021 to 2023. Trend data are reported in this report when the data are comparable. When cells include an "n/a" notation, it means the question was either not asked in a previous administration or the question was revised in a way that the 2023 data are not directly comparable. Please note that any question with an \* at the end designates a question and/or response option that was part of this 2023 survey revision. Please see Appendix B of your Profile Report for a description of changes

## Substance Use: Other Drugs

Question	Response	County 2019										County 2021										County 2023										
		6th		8th		10th		12th		Total		6th		8th		10th		12th		Total		6th		8th		10th		12th		Total		
		%	n	%	n	%	n	%	n	%	n	%	n	%	n	%	n	%	n	%	n	%	n	%	n	%	n	%	n	%	n	
Have you ever:																																
Used cocaine or crack?*	Never	n/a	n/a	n/a	n/a	n/a	n/a	n/a	n/a	n/a	n/a	n/a	n/a	n/a	n/a	n/a	n/a	n/a	n/a	n/a	n/a	n/a	99.6	1,362	99.7	1,449	99.6	1,036	99.7	860	99.7	4,707
	Once or twice	n/a	n/a	n/a	n/a	n/a	n/a	n/a	n/a	n/a	n/a	n/a	n/a	n/a	n/a	n/a	n/a	n/a	n/a	n/a	n/a	n/a	0.1	1	0.2	3	0.1	1	0.1	1	0.1	6
	Once in awhile but not regularly	n/a	n/a	n/a	n/a	n/a	n/a	n/a	n/a	n/a	n/a	n/a	n/a	n/a	n/a	n/a	n/a	n/a	n/a	n/a	n/a	n/a	0.1	2	0.0	0	0.0	0	0.0	0	0.0	2
	Regularly in the past	n/a	n/a	n/a	n/a	n/a	n/a	n/a	n/a	n/a	n/a	n/a	n/a	n/a	n/a	n/a	n/a	n/a	n/a	n/a	n/a	n/a	0.0	0	0.0	0	0.3	3	0.1	1	0.1	4
	Regularly now	n/a	n/a	n/a	n/a	n/a	n/a	n/a	n/a	n/a	n/a	n/a	n/a	n/a	n/a	n/a	n/a	n/a	n/a	n/a	n/a	n/a	0.1	2	0.1	1	0.0	0	0.1	1	0.1	4
How often have you, in the past 30 days:																																
Used cocaine or crack?*	Never	n/a	n/a	n/a	n/a	n/a	n/a	n/a	n/a	n/a	n/a	n/a	n/a	n/a	n/a	n/a	n/a	n/a	n/a	n/a	n/a	99.9	1,365	100.0	1,453	100.0	1,040	99.9	863	99.9	4,721	
	Once or twice	n/a	n/a	n/a	n/a	n/a	n/a	n/a	n/a	n/a	n/a	n/a	n/a	n/a	n/a	n/a	n/a	n/a	n/a	n/a	n/a	n/a	0.1	1	0.0	0	0.0	0	0.1	1	0.0	2
	Once or twice per week	n/a	n/a	n/a	n/a	n/a	n/a	n/a	n/a	n/a	n/a	n/a	n/a	n/a	n/a	n/a	n/a	n/a	n/a	n/a	n/a	n/a	0.1	1	0.0	0	0.0	0	0.0	0	0.0	1
	About once a day	n/a	n/a	n/a	n/a	n/a	n/a	n/a	n/a	n/a	n/a	n/a	n/a	n/a	n/a	n/a	n/a	n/a	n/a	n/a	n/a	n/a	0.0	0	0.0	0	0.0	0	0.0	0	0.0	0
	More than once a day	n/a	n/a	n/a	n/a	n/a	n/a	n/a	n/a	n/a	n/a	n/a	n/a	n/a	n/a	n/a	n/a	n/a	n/a	n/a	n/a	n/a	0.0	0	0.0	0	0.0	0	0.0	0	0.0	0
Have you ever:																																
Used heroin?*	Never	n/a	n/a	n/a	n/a	n/a	n/a	n/a	n/a	n/a	n/a	n/a	n/a	n/a	n/a	n/a	n/a	n/a	n/a	n/a	n/a	99.9	1,345	99.9	1,450	99.8	1,042	99.8	863	99.8	4,700	
	Once or twice	n/a	n/a	n/a	n/a	n/a	n/a	n/a	n/a	n/a	n/a	n/a	n/a	n/a	n/a	n/a	n/a	n/a	n/a	n/a	n/a	n/a	0.1	2	0.1	2	0.2	2	0.1	1	0.1	7
	Once in awhile but not regularly	n/a	n/a	n/a	n/a	n/a	n/a	n/a	n/a	n/a	n/a	n/a	n/a	n/a	n/a	n/a	n/a	n/a	n/a	n/a	n/a	n/a	0.0	0	0.0	0	0.0	0	0.0	0	0.0	0
	Regularly in the past	n/a	n/a	n/a	n/a	n/a	n/a	n/a	n/a	n/a	n/a	n/a	n/a	n/a	n/a	n/a	n/a	n/a	n/a	n/a	n/a	n/a	0.0	0	0.0	0	0.0	0	0.0	0	0.0	0
	Regularly now	n/a	n/a	n/a	n/a	n/a	n/a	n/a	n/a	n/a	n/a	n/a	n/a	n/a	n/a	n/a	n/a	n/a	n/a	n/a	n/a	n/a	0.0	0	0.0	0	0.0	0	0.1	1	0.0	1
How often have you, in the past 30 days:																																
Used heroin?*	Never	n/a	n/a	n/a	n/a	n/a	n/a	n/a	n/a	n/a	n/a	n/a	n/a	n/a	n/a	n/a	n/a	n/a	n/a	n/a	n/a	99.9	1,347	99.9	1,451	100.0	1,045	100.0	865	100.0	4,708	
	Once or twice	n/a	n/a	n/a	n/a	n/a	n/a	n/a	n/a	n/a	n/a	n/a	n/a	n/a	n/a	n/a	n/a	n/a	n/a	n/a	n/a	n/a	0.0	0	0.1	1	0.0	0	0.0	0	0.0	1
	Once or twice per week	n/a	n/a	n/a	n/a	n/a	n/a	n/a	n/a	n/a	n/a	n/a	n/a	n/a	n/a	n/a	n/a	n/a	n/a	n/a	n/a	n/a	0.0	0	0.0	0	0.0	0	0.0	0	0.0	0
	About once a day	n/a	n/a	n/a	n/a	n/a	n/a	n/a	n/a	n/a	n/a	n/a	n/a	n/a	n/a	n/a	n/a	n/a	n/a	n/a	n/a	n/a	0.1	1	0.0	0	0.0	0	0.0	0	0.0	1
	More than once a day	n/a	n/a	n/a	n/a	n/a	n/a	n/a	n/a	n/a	n/a	n/a	n/a	n/a	n/a	n/a	n/a	n/a	n/a	n/a	n/a	n/a	0.0	0	0.0	0	0.0	0	0.0	0	0.0	0
Have you ever:																																
Used hallucinogens (acid, LSD, shrooms)?*	Never	n/a	n/a	n/a	n/a	n/a	n/a	n/a	n/a	n/a	n/a	n/a	n/a	n/a	n/a	n/a	n/a	n/a	n/a	n/a	n/a	99.8	1,343	99.2	1,434	98.6	1,027	96.7	837	98.7	4,641	
	Once or twice	n/a	n/a	n/a	n/a	n/a	n/a	n/a	n/a	n/a	n/a	n/a	n/a	n/a	n/a	n/a	n/a	n/a	n/a	n/a	n/a	n/a	0.2	3	0.7	10	0.8	8	2.8	24	1.0	45
	Once in awhile but not regularly	n/a	n/a	n/a	n/a	n/a	n/a	n/a	n/a	n/a	n/a	n/a	n/a	n/a	n/a	n/a	n/a	n/a	n/a	n/a	n/a	n/a	0.0	0	0.1	2	0.4	4	0.3	3	0.2	9
	Regularly in the past	n/a	n/a	n/a	n/a	n/a	n/a	n/a	n/a	n/a	n/a	n/a	n/a	n/a	n/a	n/a	n/a	n/a	n/a	n/a	n/a	n/a	0.0	0	0.0	0	0.2	2	0.2	2	0.1	4
	Regularly now	n/a	n/a	n/a	n/a	n/a	n/a	n/a	n/a	n/a	n/a	n/a	n/a	n/a	n/a	n/a	n/a	n/a	n/a	n/a	n/a	n/a	0.0	0	0.0	0	0.1	1	0.0	0	0.0	1

\*The Pennsylvania Youth Survey (PAYS) was significantly revised from 2021 to 2023. Trend data are reported in this report when the data are comparable. When cells include an "n/a" notation, it means the question was either not asked in a previous administration or the question was revised in a way that the 2023 data are not directly comparable. Please note that any question with an \* at the end designates a question and/or response option that was part of this 2023 survey revision. Please see Appendix B of your Profile Report for a description of changes

**Substance Use: Other Drugs (continued)**

Question	Response	County 2019										County 2021										County 2023										
		6th		8th		10th		12th		Total		6th		8th		10th		12th		Total		6th		8th		10th		12th		Total		
		%	n	%	n	%	n	%	n	%	n	%	n	%	n	%	n	%	n	%	n	%	n	%	n	%	n	%	n	%	n	
How often have you, in the past 30 days:																																
Used hallucinogens (acid, LSD, shrooms)?*	Never	n/a	n/a	n/a	n/a	n/a	n/a	n/a	n/a	n/a	n/a	n/a	n/a	n/a	n/a	n/a	n/a	n/a	n/a	n/a	n/a	n/a	99.9	1,346	99.9	1,445	99.5	1,037	99.5	861	99.7	4,689
	Once or twice	n/a	n/a	n/a	n/a	n/a	n/a	n/a	n/a	n/a	n/a	n/a	n/a	n/a	n/a	n/a	n/a	n/a	n/a	n/a	n/a	n/a	0.1	2	0.1	2	0.3	3	0.3	3	0.2	10
	Once or twice per week	n/a	n/a	n/a	n/a	n/a	n/a	n/a	n/a	n/a	n/a	n/a	n/a	n/a	n/a	n/a	n/a	n/a	n/a	n/a	n/a	n/a	0.0	0	0.0	0	0.1	1	0.0	0	0.0	1
	About once a day	n/a	n/a	n/a	n/a	n/a	n/a	n/a	n/a	n/a	n/a	n/a	n/a	n/a	n/a	n/a	n/a	n/a	n/a	n/a	n/a	n/a	0.0	0	0.0	0	0.0	0	0.0	0	0.0	0
	More than once a day	n/a	n/a	n/a	n/a	n/a	n/a	n/a	n/a	n/a	n/a	n/a	n/a	n/a	n/a	n/a	n/a	n/a	n/a	n/a	n/a	n/a	0.0	0	0.0	0	0.1	1	0.1	1	0.0	2
Have you ever:																																
Used methamphetamine (meth, crystal meth, speed)?*	Never	n/a	n/a	n/a	n/a	n/a	n/a	n/a	n/a	n/a	n/a	n/a	n/a	n/a	n/a	n/a	n/a	n/a	n/a	n/a	n/a	99.8	1,340	99.9	1,443	99.5	1,037	99.8	862	99.7	4,682	
	Once or twice	n/a	n/a	n/a	n/a	n/a	n/a	n/a	n/a	n/a	n/a	n/a	n/a	n/a	n/a	n/a	n/a	n/a	n/a	n/a	n/a	n/a	0.1	1	0.1	1	0.2	2	0.0	0	0.1	4
	Once in awhile but not regularly	n/a	n/a	n/a	n/a	n/a	n/a	n/a	n/a	n/a	n/a	n/a	n/a	n/a	n/a	n/a	n/a	n/a	n/a	n/a	n/a	n/a	0.1	1	0.0	0	0.1	1	0.0	0	0.0	2
	Regularly in the past	n/a	n/a	n/a	n/a	n/a	n/a	n/a	n/a	n/a	n/a	n/a	n/a	n/a	n/a	n/a	n/a	n/a	n/a	n/a	n/a	n/a	0.1	1	0.0	0	0.1	1	0.0	0	0.0	2
	Regularly now	n/a	n/a	n/a	n/a	n/a	n/a	n/a	n/a	n/a	n/a	n/a	n/a	n/a	n/a	n/a	n/a	n/a	n/a	n/a	n/a	n/a	0.0	0	0.1	1	0.1	1	0.2	2	0.1	4
How often have you, in the past 30 days:																																
Used methamphetamine (meth, crystal meth, speed)?*	Never	n/a	n/a	n/a	n/a	n/a	n/a	n/a	n/a	n/a	n/a	n/a	n/a	n/a	n/a	n/a	n/a	n/a	n/a	n/a	n/a	100.0	1,344	99.9	1,444	99.8	1,040	100.0	865	99.9	4,693	
	Once or twice	n/a	n/a	n/a	n/a	n/a	n/a	n/a	n/a	n/a	n/a	n/a	n/a	n/a	n/a	n/a	n/a	n/a	n/a	n/a	n/a	n/a	0.0	0	0.0	0	0.1	1	0.0	0	0.0	1
	Once or twice per week	n/a	n/a	n/a	n/a	n/a	n/a	n/a	n/a	n/a	n/a	n/a	n/a	n/a	n/a	n/a	n/a	n/a	n/a	n/a	n/a	n/a	0.0	0	0.0	0	0.0	0	0.0	0	0.0	0
	About once a day	n/a	n/a	n/a	n/a	n/a	n/a	n/a	n/a	n/a	n/a	n/a	n/a	n/a	n/a	n/a	n/a	n/a	n/a	n/a	n/a	n/a	0.0	0	0.1	1	0.0	0	0.0	0	0.0	1
	More than once a day	n/a	n/a	n/a	n/a	n/a	n/a	n/a	n/a	n/a	n/a	n/a	n/a	n/a	n/a	n/a	n/a	n/a	n/a	n/a	n/a	n/a	0.0	0	0.0	0	0.1	1	0.0	0	0.0	1
Have you ever:																																
Used Ecstasy or Molly?*	Never	n/a	n/a	n/a	n/a	n/a	n/a	n/a	n/a	n/a	n/a	n/a	n/a	n/a	n/a	n/a	n/a	n/a	n/a	n/a	n/a	99.8	1,323	99.7	1,433	99.6	1,031	99.3	853	99.6	4,640	
	Once or twice	n/a	n/a	n/a	n/a	n/a	n/a	n/a	n/a	n/a	n/a	n/a	n/a	n/a	n/a	n/a	n/a	n/a	n/a	n/a	n/a	n/a	0.2	2	0.3	4	0.4	4	0.6	5	0.3	15
	Once in awhile but not regularly	n/a	n/a	n/a	n/a	n/a	n/a	n/a	n/a	n/a	n/a	n/a	n/a	n/a	n/a	n/a	n/a	n/a	n/a	n/a	n/a	n/a	0.0	0	0.1	1	0.0	0	0.1	1	0.0	2
	Regularly in the past	n/a	n/a	n/a	n/a	n/a	n/a	n/a	n/a	n/a	n/a	n/a	n/a	n/a	n/a	n/a	n/a	n/a	n/a	n/a	n/a	n/a	0.0	0	0.0	0	0.0	0	0.0	0	0.0	0
	Regularly now	n/a	n/a	n/a	n/a	n/a	n/a	n/a	n/a	n/a	n/a	n/a	n/a	n/a	n/a	n/a	n/a	n/a	n/a	n/a	n/a	n/a	0.0	0	0.0	0	0.0	0	0.0	0	0.0	0
How often have you, in the past 30 days:																																
Used Ecstasy or Molly?*	Never	n/a	n/a	n/a	n/a	n/a	n/a	n/a	n/a	n/a	n/a	n/a	n/a	n/a	n/a	n/a	n/a	n/a	n/a	n/a	n/a	99.9	1,330	99.9	1,438	99.9	1,035	99.9	859	99.9	4,662	
	Once or twice	n/a	n/a	n/a	n/a	n/a	n/a	n/a	n/a	n/a	n/a	n/a	n/a	n/a	n/a	n/a	n/a	n/a	n/a	n/a	n/a	n/a	0.0	0	0.1	1	0.1	1	0.1	1	0.1	3
	Once or twice per week	n/a	n/a	n/a	n/a	n/a	n/a	n/a	n/a	n/a	n/a	n/a	n/a	n/a	n/a	n/a	n/a	n/a	n/a	n/a	n/a	n/a	0.1	1	0.0	0	0.0	0	0.0	0	0.0	1
	About once a day	n/a	n/a	n/a	n/a	n/a	n/a	n/a	n/a	n/a	n/a	n/a	n/a	n/a	n/a	n/a	n/a	n/a	n/a	n/a	n/a	n/a	0.0	0	0.0	0	0.0	0	0.0	0	0.0	0
	More than once a day	n/a	n/a	n/a	n/a	n/a	n/a	n/a	n/a	n/a	n/a	n/a	n/a	n/a	n/a	n/a	n/a	n/a	n/a	n/a	n/a	n/a	0.0	0	0.0	0	0.0	0	0.0	0	0.0	0

\*The Pennsylvania Youth Survey (PAYS) was significantly revised from 2021 to 2023. Trend data are reported in this report when the data are comparable. When cells include an "n/a" notation, it means the question was either not asked in a previous administration or the question was revised in a way that the 2023 data are not directly comparable. Please note that any question with an \* at the end designates a question and/or response option that was part of this 2023 survey revision. Please see Appendix B of your Profile Report for a description of changes

### Substance Use: Other Drugs (continued)

Question	Response	County 2019										County 2021										County 2023										
		6th		8th		10th		12th		Total		6th		8th		10th		12th		Total		6th		8th		10th		12th		Total		
		%	n	%	n	%	n	%	n	%	n	%	n	%	n	%	n	%	n	%	n	%	n	%	n	%	n	%	n	%	n	
Have you ever:																																
Used synthetic drugs (man-made drugs such as K2, Spice, Fake Weed, Bath Salts)?*	Never	n/a	n/a	n/a	n/a	n/a	n/a	n/a	n/a	n/a	n/a	n/a	n/a	n/a	n/a	n/a	n/a	n/a	n/a	n/a	n/a	n/a	99.3	1,335	99.0	1,420	98.9	1,035	99.2	852	99.1	4,642
	Once or twice	n/a	n/a	n/a	n/a	n/a	n/a	n/a	n/a	n/a	n/a	n/a	n/a	n/a	n/a	n/a	n/a	n/a	n/a	n/a	n/a	n/a	0.6	8	0.6	8	0.6	6	0.5	4	0.6	26
	Once in awhile but not regularly	n/a	n/a	n/a	n/a	n/a	n/a	n/a	n/a	n/a	n/a	n/a	n/a	n/a	n/a	n/a	n/a	n/a	n/a	n/a	n/a	n/a	0.0	0	0.2	3	0.2	2	0.2	2	0.1	7
	Regularly in the past	n/a	n/a	n/a	n/a	n/a	n/a	n/a	n/a	n/a	n/a	n/a	n/a	n/a	n/a	n/a	n/a	n/a	n/a	n/a	n/a	n/a	0.0	0	0.2	3	0.3	3	0.0	0	0.1	6
	Regularly now	n/a	n/a	n/a	n/a	n/a	n/a	n/a	n/a	n/a	n/a	n/a	n/a	n/a	n/a	n/a	n/a	n/a	n/a	n/a	n/a	n/a	0.1	2	0.0	0	0.0	0	0.1	1	0.1	3
How often have you, in the past 30 days:																																
Used synthetic drugs (man-made drugs such as K2, Spice, Fake Weed, Bath Salts)?*	Never	n/a	n/a	n/a	n/a	n/a	n/a	n/a	n/a	n/a	n/a	n/a	n/a	n/a	n/a	n/a	n/a	n/a	n/a	n/a	n/a	99.6	1,342	99.4	1,427	99.7	1,043	99.7	857	99.6	4,669	
	Once or twice	n/a	n/a	n/a	n/a	n/a	n/a	n/a	n/a	n/a	n/a	n/a	n/a	n/a	n/a	n/a	n/a	n/a	n/a	n/a	n/a	n/a	0.2	3	0.3	5	0.2	2	0.1	1	0.2	11
	Once or twice per week	n/a	n/a	n/a	n/a	n/a	n/a	n/a	n/a	n/a	n/a	n/a	n/a	n/a	n/a	n/a	n/a	n/a	n/a	n/a	n/a	n/a	0.1	1	0.2	3	0.1	1	0.1	1	0.1	6
	About once a day	n/a	n/a	n/a	n/a	n/a	n/a	n/a	n/a	n/a	n/a	n/a	n/a	n/a	n/a	n/a	n/a	n/a	n/a	n/a	n/a	n/a	0.1	1	0.0	0	0.0	0	0.0	0	0.0	1
	More than once a day	n/a	n/a	n/a	n/a	n/a	n/a	n/a	n/a	n/a	n/a	n/a	n/a	n/a	n/a	n/a	n/a	n/a	n/a	n/a	n/a	n/a	0.1	1	0.0	0	0.0	0	0.1	1	0.0	2

### Substance Use: Prescription Drugs, Over-the-Counter Drugs and Performance Enhancing Drugs

Question	Response	County 2019										County 2021										County 2023										
		6th		8th		10th		12th		Total		6th		8th		10th		12th		Total		6th		8th		10th		12th		Total		
		%	n	%	n	%	n	%	n	%	n	%	n	%	n	%	n	%	n	%	n	%	n	%	n	%	n	%	n	%	n	
Have you ever:																																
Taken performance enhancing drugs (such as steroids, human growth hormone) without a doctor telling you to take them?*	Never	n/a	n/a	n/a	n/a	n/a	n/a	n/a	n/a	n/a	n/a	n/a	n/a	n/a	n/a	n/a	n/a	n/a	n/a	n/a	n/a	99.5	1,349	99.5	1,433	99.7	1,042	98.8	854	99.4	4,678	
	Once or twice	n/a	n/a	n/a	n/a	n/a	n/a	n/a	n/a	n/a	n/a	n/a	n/a	n/a	n/a	n/a	n/a	n/a	n/a	n/a	n/a	n/a	0.4	5	0.3	4	0.1	1	0.6	5	0.3	15
	Once in awhile but not regularly	n/a	n/a	n/a	n/a	n/a	n/a	n/a	n/a	n/a	n/a	n/a	n/a	n/a	n/a	n/a	n/a	n/a	n/a	n/a	n/a	n/a	0.1	1	0.1	2	0.1	1	0.1	1	0.1	5
	Regularly in the past	n/a	n/a	n/a	n/a	n/a	n/a	n/a	n/a	n/a	n/a	n/a	n/a	n/a	n/a	n/a	n/a	n/a	n/a	n/a	n/a	n/a	0.0	0	0.0	0	0.0	0	0.2	2	0.0	2
	Regularly now	n/a	n/a	n/a	n/a	n/a	n/a	n/a	n/a	n/a	n/a	n/a	n/a	n/a	n/a	n/a	n/a	n/a	n/a	n/a	n/a	n/a	0.1	1	0.1	1	0.1	1	0.2	2	0.1	5
How often have you, in the past 30 days:																																
Used performance enhancing drugs (such as steroids, human growth hormone) without a doctor telling you to take them?*	Never	n/a	n/a	n/a	n/a	n/a	n/a	n/a	n/a	n/a	n/a	n/a	n/a	n/a	n/a	n/a	n/a	n/a	n/a	n/a	n/a	99.9	1,355	99.7	1,437	99.8	1,043	99.8	862	99.8	4,697	
	Once or twice	n/a	n/a	n/a	n/a	n/a	n/a	n/a	n/a	n/a	n/a	n/a	n/a	n/a	n/a	n/a	n/a	n/a	n/a	n/a	n/a	n/a	0.1	1	0.2	3	0.1	1	0.0	0	0.1	5
	Once or twice per week	n/a	n/a	n/a	n/a	n/a	n/a	n/a	n/a	n/a	n/a	n/a	n/a	n/a	n/a	n/a	n/a	n/a	n/a	n/a	n/a	n/a	0.1	1	0.1	1	0.0	0	0.0	0	0.0	2
	About once a day	n/a	n/a	n/a	n/a	n/a	n/a	n/a	n/a	n/a	n/a	n/a	n/a	n/a	n/a	n/a	n/a	n/a	n/a	n/a	n/a	n/a	0.0	0	0.0	0	0.0	0	0.2	2	0.0	2
	More than once a day	n/a	n/a	n/a	n/a	n/a	n/a	n/a	n/a	n/a	n/a	n/a	n/a	n/a	n/a	n/a	n/a	n/a	n/a	n/a	n/a	n/a	0.0	0	0.0	0	0.1	1	0.0	0	0.0	1

\*The Pennsylvania Youth Survey (PAYS) was significantly revised from 2021 to 2023. Trend data are reported in this report when the data are comparable. When cells include an "n/a" notation, it means the question was either not asked in a previous administration or the question was revised in a way that the 2023 data are not directly comparable. Please note that any question with an \* at the end designates a question and/or response option that was part of this 2023 survey revision. Please see Appendix B of your Profile Report for a description of changes



### Substance Use: Prescription Drugs, Over-the-Counter Drugs and Performance Enhancing Drugs (continued)

Question	Response	County 2019										County 2021										County 2023										
		6th		8th		10th		12th		Total		6th		8th		10th		12th		Total		6th		8th		10th		12th		Total		
		%	n	%	n	%	n	%	n	%	n	%	n	%	n	%	n	%	n	%	n	%	n	%	n	%	n	%	n	%	n	
Have you ever:																																
Used prescription pain relievers (such as Vicodin, OxyContin, Percocet, or Codeine) without a doctor telling you to take them?*	Never	n/a	n/a	n/a	n/a	n/a	n/a	n/a	n/a	n/a	n/a	n/a	n/a	n/a	n/a	n/a	n/a	n/a	n/a	n/a	n/a	n/a	96.6	1,299	96.9	1,398	97.3	1,018	97.6	845	97.0	4,560
	Once or twice	n/a	n/a	n/a	n/a	n/a	n/a	n/a	n/a	n/a	n/a	n/a	n/a	n/a	n/a	n/a	n/a	n/a	n/a	n/a	n/a	n/a	2.7	36	1.9	27	1.5	16	1.5	13	2.0	92
	Once in awhile but not regularly	n/a	n/a	n/a	n/a	n/a	n/a	n/a	n/a	n/a	n/a	n/a	n/a	n/a	n/a	n/a	n/a	n/a	n/a	n/a	n/a	n/a	0.6	8	0.8	12	0.7	7	0.5	4	0.7	31
	Regularly in the past	n/a	n/a	n/a	n/a	n/a	n/a	n/a	n/a	n/a	n/a	n/a	n/a	n/a	n/a	n/a	n/a	n/a	n/a	n/a	n/a	n/a	0.1	2	0.1	2	0.4	4	0.2	2	0.2	10
	Regularly now	n/a	n/a	n/a	n/a	n/a	n/a	n/a	n/a	n/a	n/a	n/a	n/a	n/a	n/a	n/a	n/a	n/a	n/a	n/a	n/a	n/a	0.0	0	0.2	3	0.1	1	0.2	2	0.1	6
How often have you, in the past 30 days:																																
Used prescription pain relievers (such as Vicodin, OxyContin, Percocet, or Codeine) without a doctor telling you to take them?*	Never	n/a	n/a	n/a	n/a	n/a	n/a	n/a	n/a	n/a	n/a	n/a	n/a	n/a	n/a	n/a	n/a	n/a	n/a	n/a	n/a	98.2	1,324	98.8	1,424	99.0	1,036	99.2	859	98.7	4,643	
	Once or twice	n/a	n/a	n/a	n/a	n/a	n/a	n/a	n/a	n/a	n/a	n/a	n/a	n/a	n/a	n/a	n/a	n/a	n/a	n/a	n/a	n/a	1.6	22	0.8	11	0.8	8	0.6	5	1.0	46
	Once or twice per week	n/a	n/a	n/a	n/a	n/a	n/a	n/a	n/a	n/a	n/a	n/a	n/a	n/a	n/a	n/a	n/a	n/a	n/a	n/a	n/a	n/a	0.1	2	0.5	7	0.1	1	0.2	2	0.3	12
	About once a day	n/a	n/a	n/a	n/a	n/a	n/a	n/a	n/a	n/a	n/a	n/a	n/a	n/a	n/a	n/a	n/a	n/a	n/a	n/a	n/a	n/a	0.0	0	0.0	0	0.0	0	0.0	0	0.0	0
	More than once a day	n/a	n/a	n/a	n/a	n/a	n/a	n/a	n/a	n/a	n/a	n/a	n/a	n/a	n/a	n/a	n/a	n/a	n/a	n/a	n/a	n/a	0.0	0	0.0	0	0.1	1	0.0	0	0.0	1
Have you ever:																																
Used prescription tranquilizers (such as Ambien, Lunesta, Valium, or Xanax) without a doctor telling you to take them?*	Never	n/a	n/a	n/a	n/a	n/a	n/a	n/a	n/a	n/a	n/a	n/a	n/a	n/a	n/a	n/a	n/a	n/a	n/a	n/a	n/a	99.5	1,323	99.2	1,426	98.9	1,025	98.7	849	99.1	4,623	
	Once or twice	n/a	n/a	n/a	n/a	n/a	n/a	n/a	n/a	n/a	n/a	n/a	n/a	n/a	n/a	n/a	n/a	n/a	n/a	n/a	n/a	n/a	0.5	7	0.6	8	0.6	6	0.8	7	0.6	28
	Once in awhile but not regularly	n/a	n/a	n/a	n/a	n/a	n/a	n/a	n/a	n/a	n/a	n/a	n/a	n/a	n/a	n/a	n/a	n/a	n/a	n/a	n/a	n/a	0.0	0	0.1	1	0.1	1	0.2	2	0.1	4
	Regularly in the past	n/a	n/a	n/a	n/a	n/a	n/a	n/a	n/a	n/a	n/a	n/a	n/a	n/a	n/a	n/a	n/a	n/a	n/a	n/a	n/a	n/a	0.0	0	0.1	1	0.4	4	0.1	1	0.1	6
	Regularly now	n/a	n/a	n/a	n/a	n/a	n/a	n/a	n/a	n/a	n/a	n/a	n/a	n/a	n/a	n/a	n/a	n/a	n/a	n/a	n/a	n/a	0.0	0	0.1	1	0.0	0	0.1	1	0.0	2
How often have you, in the past 30 days:																																
Used prescription tranquilizers (such as Ambien, Lunesta, Valium, or Xanax) without a doctor telling you to take them?*	Never	n/a	n/a	n/a	n/a	n/a	n/a	n/a	n/a	n/a	n/a	n/a	n/a	n/a	n/a	n/a	n/a	n/a	n/a	n/a	n/a	99.6	1,328	99.7	1,435	99.7	1,033	99.7	857	99.7	4,653	
	Once or twice	n/a	n/a	n/a	n/a	n/a	n/a	n/a	n/a	n/a	n/a	n/a	n/a	n/a	n/a	n/a	n/a	n/a	n/a	n/a	n/a	n/a	0.4	5	0.1	2	0.3	3	0.2	2	0.3	12
	Once or twice per week	n/a	n/a	n/a	n/a	n/a	n/a	n/a	n/a	n/a	n/a	n/a	n/a	n/a	n/a	n/a	n/a	n/a	n/a	n/a	n/a	n/a	0.0	0	0.1	1	0.0	0	0.0	0	0.0	1
	More than once a day	n/a	n/a	n/a	n/a	n/a	n/a	n/a	n/a	n/a	n/a	n/a	n/a	n/a	n/a	n/a	n/a	n/a	n/a	n/a	n/a	n/a	0.0	0	0.0	0	0.0	0	0.1	1	0.0	1
Have you ever:																																
Used prescription stimulants (such as Ritalin or Adderall) without a doctor telling you to take them?*	Never	n/a	n/a	n/a	n/a	n/a	n/a	n/a	n/a	n/a	n/a	n/a	n/a	n/a	n/a	n/a	n/a	n/a	n/a	n/a	n/a	98.8	1,322	98.8	1,424	98.6	1,035	98.8	852	98.7	4,633	
	Once or twice	n/a	n/a	n/a	n/a	n/a	n/a	n/a	n/a	n/a	n/a	n/a	n/a	n/a	n/a	n/a	n/a	n/a	n/a	n/a	n/a	n/a	0.9	12	0.7	10	0.8	8	0.8	7	0.8	37
	Once in awhile but not regularly	n/a	n/a	n/a	n/a	n/a	n/a	n/a	n/a	n/a	n/a	n/a	n/a	n/a	n/a	n/a	n/a	n/a	n/a	n/a	n/a	n/a	0.1	1	0.3	4	0.6	6	0.1	1	0.3	12
	Regularly in the past	n/a	n/a	n/a	n/a	n/a	n/a	n/a	n/a	n/a	n/a	n/a	n/a	n/a	n/a	n/a	n/a	n/a	n/a	n/a	n/a	n/a	0.2	3	0.1	2	0.0	0	0.0	0	0.1	5
	Regularly now	n/a	n/a	n/a	n/a	n/a	n/a	n/a	n/a	n/a	n/a	n/a	n/a	n/a	n/a	n/a	n/a	n/a	n/a	n/a	n/a	n/a	0.0	0	0.1	2	0.1	1	0.2	2	0.1	5

\*The Pennsylvania Youth Survey (PAYS) was significantly revised from 2021 to 2023. Trend data are reported in this report when the data are comparable. When cells include an "n/a" notation, it means the question was either not asked in a previous administration or the question was revised in a way that the 2023 data are not directly comparable. Please note that any question with an \* at the end designates a question and/or response option that was part of this 2023 survey revision. Please see Appendix B of your Profile Report for a description of changes

### Substance Use: Prescription Drugs, Over-the-Counter Drugs and Performance Enhancing Drugs (continued)

Question	Response	County 2019										County 2021										County 2023																			
		6th		8th		10th		12th		Total		6th		8th		10th		12th		Total		6th		8th		10th		12th		Total											
		%	n	%	n	%	n	%	n	%	n	%	n	%	n	%	n	%	n	%	n	%	n	%	n	%	n	%	n	%	n										
How often have you, in the past 30 days:																																									
Used prescription stimulants (such as Ritalin or Adderall) without a doctor telling you to take them?*	Never	n/a	n/a	n/a	n/a	n/a	n/a	n/a	n/a	n/a	n/a	n/a	n/a	n/a	n/a	n/a	n/a	n/a	n/a	n/a	n/a	n/a	n/a	n/a	n/a	n/a	n/a	n/a	n/a	n/a	n/a	99.7	1,338	99.8	1,440	99.5	1,045	99.9	860	99.7	4,683
	Once or twice	n/a	n/a	n/a	n/a	n/a	n/a	n/a	n/a	n/a	n/a	n/a	n/a	n/a	n/a	n/a	n/a	n/a	n/a	n/a	n/a	n/a	n/a	n/a	n/a	n/a	n/a	n/a	n/a	n/a	0.3	4	0.1	2	0.4	4	0.0	0	0.2	10	
	Once or twice per week	n/a	n/a	n/a	n/a	n/a	n/a	n/a	n/a	n/a	n/a	n/a	n/a	n/a	n/a	n/a	n/a	n/a	n/a	n/a	n/a	n/a	n/a	n/a	n/a	n/a	n/a	n/a	n/a	n/a	0.0	0	0.1	1	0.0	0	0.0	0	0.0	1	
	About once a day	n/a	n/a	n/a	n/a	n/a	n/a	n/a	n/a	n/a	n/a	n/a	n/a	n/a	n/a	n/a	n/a	n/a	n/a	n/a	n/a	n/a	n/a	n/a	n/a	n/a	n/a	n/a	n/a	n/a	0.0	0	0.0	0	0.0	0	0.0	0	0.0	0	
	More than once a day	n/a	n/a	n/a	n/a	n/a	n/a	n/a	n/a	n/a	n/a	n/a	n/a	n/a	n/a	n/a	n/a	n/a	n/a	n/a	n/a	n/a	n/a	n/a	n/a	n/a	n/a	n/a	n/a	n/a	0.0	0	0.0	0	0.1	1	0.1	1	0.0	2	
Have you ever:																																									
Used over-the-counter medicine (cough syrup, cold medicine, etc.) in order to get high?*	Never	n/a	n/a	n/a	n/a	n/a	n/a	n/a	n/a	n/a	n/a	n/a	n/a	n/a	n/a	n/a	n/a	n/a	n/a	n/a	n/a	n/a	n/a	n/a	n/a	n/a	n/a	n/a	n/a	n/a	97.6	1,312	97.1	1,395	96.1	1,004	96.7	833	96.9	4,544	
	Once or twice	n/a	n/a	n/a	n/a	n/a	n/a	n/a	n/a	n/a	n/a	n/a	n/a	n/a	n/a	n/a	n/a	n/a	n/a	n/a	n/a	n/a	n/a	n/a	n/a	n/a	n/a	n/a	n/a	n/a	1.4	19	1.4	20	2.0	21	1.4	12	1.5	72	
	Once in awhile but not regularly	n/a	n/a	n/a	n/a	n/a	n/a	n/a	n/a	n/a	n/a	n/a	n/a	n/a	n/a	n/a	n/a	n/a	n/a	n/a	n/a	n/a	n/a	n/a	n/a	n/a	n/a	n/a	n/a	n/a	0.8	11	1.2	17	1.0	10	1.5	13	1.1	51	
	Regularly in the past	n/a	n/a	n/a	n/a	n/a	n/a	n/a	n/a	n/a	n/a	n/a	n/a	n/a	n/a	n/a	n/a	n/a	n/a	n/a	n/a	n/a	n/a	n/a	n/a	n/a	n/a	n/a	n/a	n/a	0.1	1	0.2	3	0.9	9	0.1	1	0.3	14	
	Regularly now	n/a	n/a	n/a	n/a	n/a	n/a	n/a	n/a	n/a	n/a	n/a	n/a	n/a	n/a	n/a	n/a	n/a	n/a	n/a	n/a	n/a	n/a	n/a	n/a	n/a	n/a	n/a	n/a	n/a	0.1	1	0.1	2	0.1	1	0.2	2	0.1	6	
How often have you, in the past 30 days:																																									
Used over-the-counter medicine (cough syrup, cold medicine, etc.) in order to get high?*	Never	n/a	n/a	n/a	n/a	n/a	n/a	n/a	n/a	n/a	n/a	n/a	n/a	n/a	n/a	n/a	n/a	n/a	n/a	n/a	n/a	n/a	n/a	n/a	n/a	n/a	n/a	n/a	n/a	n/a	98.9	1,333	98.5	1,416	98.8	1,031	98.8	852	98.7	4,632	
	Once or twice	n/a	n/a	n/a	n/a	n/a	n/a	n/a	n/a	n/a	n/a	n/a	n/a	n/a	n/a	n/a	n/a	n/a	n/a	n/a	n/a	n/a	n/a	n/a	n/a	n/a	n/a	n/a	n/a	n/a	0.9	12	1.0	14	0.9	9	1.2	10	1.0	45	
	Once or twice per week	n/a	n/a	n/a	n/a	n/a	n/a	n/a	n/a	n/a	n/a	n/a	n/a	n/a	n/a	n/a	n/a	n/a	n/a	n/a	n/a	n/a	n/a	n/a	n/a	n/a	n/a	n/a	n/a	n/a	0.0	0	0.3	4	0.4	4	0.0	0	0.2	8	
	About once a day	n/a	n/a	n/a	n/a	n/a	n/a	n/a	n/a	n/a	n/a	n/a	n/a	n/a	n/a	n/a	n/a	n/a	n/a	n/a	n/a	n/a	n/a	n/a	n/a	n/a	n/a	n/a	n/a	n/a	0.1	2	0.1	2	0.0	0	0.0	0	0.1	4	
	More than once a day	n/a	n/a	n/a	n/a	n/a	n/a	n/a	n/a	n/a	n/a	n/a	n/a	n/a	n/a	n/a	n/a	n/a	n/a	n/a	n/a	n/a	n/a	n/a	n/a	n/a	n/a	n/a	n/a	n/a	0.1	1	0.1	1	0.0	0	0.0	0	0.0	2	

\*The Pennsylvania Youth Survey (PAYS) was significantly revised from 2021 to 2023. Trend data are reported in this report when the data are comparable. When cells include an "n/a" notation, it means the question was either not asked in a previous administration or the question was revised in a way that the 2023 data are not directly comparable. Please note that any question with an \* at the end designates a question and/or response option that was part of this 2023 survey revision. Please see Appendix B of your Profile Report for a description of changes

## Substance Use: Risky Substance Related Behavior

Question	Response	County 2019										County 2021										County 2023									
		6th		8th		10th		12th		Total		6th		8th		10th		12th		Total		6th		8th		10th		12th		Total	
		%	n	%	n	%	n	%	n	%	n	%	n	%	n	%	n	%	n	%	n	%	n	%	n	%	n	%	n	%	n
Think back over the last two weeks. How many times have you had five or more alcoholic drinks in a row?	None	98.2	1,170	95.6	1,088	90.1	1,089	85.6	934	92.5	4,281	98.2	773	98.1	707	94.3	364	86.9	333	95.6	2,177	98.2	1,356	98.4	1,425	96.6	1,009	92.8	794	96.9	4,584
	Once	1.0	12	2.3	26	6.0	73	6.3	69	3.9	180	0.9	7	1.0	7	2.3	9	6.3	24	2.1	47	1.4	19	1.2	17	1.9	20	5.0	43	2.1	99
	Twice	0.4	5	1.1	12	2.4	29	4.6	50	2.1	96	0.8	6	0.4	3	1.8	7	5.2	20	1.6	36	0.3	4	0.3	4	0.8	8	1.4	12	0.6	28
	3-5 times	0.3	3	0.7	8	0.7	8	1.8	20	0.8	39	0.0	0	0.4	3	0.5	2	1.0	4	0.4	9	0.1	2	0.1	1	0.2	2	0.5	4	0.2	9
	6-9 times	0.0	0	0.3	3	0.3	4	0.8	9	0.3	16	0.0	0	0.1	1	0.0	0	0.3	1	0.1	2	0.0	0	0.1	1	0.4	4	0.1	1	0.1	6
	10 or more times	0.1	1	0.1	1	0.4	5	0.8	9	0.3	16	0.1	1	0.0	0	1.0	4	0.3	1	0.3	6	0.0	0	0.0	0	0.1	1	0.2	2	0.1	3
How often have you:																															
Driven a motor vehicle while or shortly after drinking alcohol? (Please Note: In 2021/2023 the questions about driving after drinking or having used alcohol were only asked of those that had used alcohol. In order to make all years of data as comparable as possible, those students in 2021/2023 answering that they had never used the substance in question were added to the driving questions results. Because it can not be determined if the student would have marked "I do not drive" or "Never", those categories have been combined across all years.) *	I don't drive / Never	98.9	651	97.2	649	97.2	764	95.7	720	97.2	2,784	99.6	754	99.0	685	98.6	356	95.6	327	98.6	2,122	99.6	1,273	99.4	1,377	99.7	974	98.4	759	99.3	4,383
	Before, but not in the past year	0.6	4	1.2	8	0.9	7	1.1	8	0.9	27	0.1	1	0.3	2	0.8	3	1.8	6	0.6	12	0.2	2	0.4	5	0.1	1	0.4	3	0.2	11
	About once or twice a year	0.3	2	0.9	6	1.4	11	2.4	18	1.3	37	0.0	0	0.4	3	0.3	1	1.2	4	0.4	8	0.2	3	0.2	3	0.1	1	0.8	6	0.3	13
	About once or twice a month	0.2	1	0.3	2	0.0	0	0.3	2	0.2	5	0.1	1	0.1	1	0.0	0	0.6	2	0.2	4	0.0	0	0.0	0	0.0	0	0.1	1	0.0	1
	About once or twice a week	0.0	0	0.1	1	0.3	2	0.0	0	0.1	3	0.0	0	0.1	1	0.0	0	0.0	0	0.0	1	0.0	0	0.0	0	0.1	1	0.0	0	0.0	1
	Almost every day	0.0	0	0.3	2	0.3	2	0.5	4	0.3	8	0.1	1	0.0	0	0.3	1	0.9	3	0.2	5	0.0	0	0.1	1	0.0	0	0.3	2	0.1	3
How often have you:																															
Driven a motor vehicle while or shortly after using marijuana (pot, hash, cannabis, weed, THC)? (Please Note: In 2021/2023 the questions about driving after drinking or having used alcohol were only asked of those that had used alcohol. In order to make all years of data as comparable as possible, those students in 2021/2023 answering that they had never used the substance in question were added to the driving questions results. Because it can not be determined if the student would have marked "I do not drive" or "Never", those categories have been combined across all years.) *	I don't drive / Never	99.4	654	98.7	662	96.4	755	85.4	644	94.7	2,715	99.7	783	99.4	711	98.1	370	91.1	326	98.0	2,190	99.9	1,312	99.6	1,391	99.8	993	95.3	757	99.0	4,453
	Before, but not in the past year	0.5	3	0.3	2	0.6	5	2.8	21	1.1	31	0.1	1	0.4	3	1.1	4	1.4	5	0.6	13	0.0	0	0.2	3	0.2	2	1.0	8	0.3	13
	About once or twice a year	0.2	1	0.3	2	1.5	12	4.2	32	1.6	47	0.1	1	0.0	0	0.0	0	4.2	15	0.7	16	0.0	0	0.1	2	0.0	0	1.8	14	0.4	16
	About once or twice a month	0.0	0	0.3	2	0.4	3	2.8	21	0.9	26	0.0	0	0.0	0	0.3	1	1.4	5	0.3	6	0.1	1	0.0	0	0.0	0	0.4	3	0.1	4
	About once or twice a week	0.0	0	0.1	1	0.9	7	2.1	16	0.8	24	0.0	0	0.1	1	0.3	1	0.8	3	0.2	5	0.0	0	0.0	0	0.0	0	0.5	4	0.1	4
	Almost every day	0.0	0	0.3	2	0.1	1	2.7	20	0.8	23	0.0	0	0.0	0	0.3	1	1.1	4	0.2	5	0.0	0	0.1	1	0.0	0	1.0	8	0.2	9

\*The Pennsylvania Youth Survey (PAYS) was significantly revised from 2021 to 2023. Trend data are reported in this report when the data are comparable. When cells include an "n/a" notation, it means the question was either not asked in a previous administration or the question was revised in a way that the 2023 data are not directly comparable. Please note that any question with an \* at the end designates a question and/or response option that was part of this 2023 survey revision. Please see Appendix B of your Profile Report for a description of changes

# Gambling

Question	Response	County 2019										County 2021										County 2023										
		6th		8th		10th		12th		Total		6th		8th		10th		12th		Total		6th		8th		10th		12th		Total		
		%	n	%	n	%	n	%	n	%	n	%	n	%	n	%	n	%	n	%	n	%	n	%	n	%	n	%	n	%	n	
During the past 12 months, how often have you bet/gambled, even casually, for money or valuables in the following ways:																																
Games such as poker, card games, dice, pool, darts*	Not at all	n/a	n/a	n/a	n/a	n/a	n/a	n/a	n/a	n/a	n/a	n/a	n/a	n/a	n/a	n/a	n/a	n/a	n/a	n/a	n/a	n/a	96.5	1,062	94.3	1,180	93.6	827	91.3	650	94.2	3,719
	Less than once a month	n/a	n/a	n/a	n/a	n/a	n/a	n/a	n/a	n/a	n/a	n/a	n/a	n/a	n/a	n/a	n/a	n/a	n/a	n/a	n/a	n/a	2.2	24	3.9	49	5.1	45	5.9	42	4.1	160
	1 to 3 times a month	n/a	n/a	n/a	n/a	n/a	n/a	n/a	n/a	n/a	n/a	n/a	n/a	n/a	n/a	n/a	n/a	n/a	n/a	n/a	n/a	n/a	1.1	12	1.1	14	0.9	8	1.4	10	1.1	44
	More than 3 times a month	n/a	n/a	n/a	n/a	n/a	n/a	n/a	n/a	n/a	n/a	n/a	n/a	n/a	n/a	n/a	n/a	n/a	n/a	n/a	n/a	n/a	0.2	2	0.6	8	0.5	4	1.4	10	0.6	24
During the past 12 months, how often have you bet/gambled, even casually, for money or valuables in the following ways:																																
Lottery (scratch cards, numbers, etc.)	Not at all	75.0	532	70.0	507	68.9	555	72.6	551	71.6	2,145	73.2	454	70.9	433	76.4	253	74.8	231	73.3	1,371	95.1	1,047	92.3	1,152	92.9	820	89.8	640	92.8	3,659	
	Less than once a month	16.8	119	20.3	147	23.7	191	18.4	140	19.9	597	17.9	111	21.1	129	17.2	57	16.2	50	18.5	347	2.9	32	4.6	58	5.7	50	6.6	47	4.7	187	
	1 to 3 times a month	5.4	38	7.2	52	5.0	40	5.9	45	5.8	175	5.8	36	5.9	36	5.4	18	6.1	19	5.8	109	1.5	16	2.3	29	1.1	10	2.4	17	1.8	72	
	More than 3 times a month	2.8	20	2.5	18	2.4	19	3.0	23	2.7	80	3.1	19	2.1	13	0.9	3	2.9	9	2.4	44	0.5	6	0.7	9	0.3	3	1.3	9	0.7	27	
During the past 12 months, how often have you bet/gambled, even casually, for money or valuables in the following ways:																																
Sporting events, sports pools, or fantasy sports*	Not at all	85.2	600	84.2	607	84.3	678	83.4	632	84.3	2,517	88.7	547	89.4	548	87.5	286	89.0	274	88.7	1,655	96.5	1,059	92.5	1,154	93.6	828	92.4	657	93.9	3,698	
	Less than once a month	6.0	42	8.6	62	9.6	77	8.4	64	8.2	245	4.4	27	6.2	38	5.8	19	4.9	15	5.3	99	1.8	20	4.3	54	3.3	29	3.8	27	3.3	130	
	1 to 3 times a month	3.3	23	4.3	31	3.1	25	4.4	33	3.7	112	2.1	13	2.0	12	5.2	17	2.9	9	2.7	51	0.9	10	1.8	23	1.9	17	1.8	13	1.6	63	
	More than 3 times a month	5.5	39	2.9	21	3.0	24	3.8	29	3.8	113	4.9	30	2.4	15	1.5	5	3.2	10	3.2	60	0.7	8	1.3	16	1.2	11	2.0	14	1.2	49	
During the past 12 months, how often have you bet/gambled, even casually, for money or valuables in the following ways:																																
Online (Internet) gambling	Not at all	94.6	671	95.3	684	93.9	757	93.8	708	94.4	2,820	95.9	592	93.6	572	97.0	319	92.5	285	94.8	1,768	97.3	1,070	95.7	1,194	96.6	849	95.4	678	96.3	3,791	
	Less than once a month	2.0	14	2.6	19	3.5	28	2.3	17	2.6	78	1.5	9	2.9	18	1.5	5	4.2	13	2.4	45	1.6	18	2.2	28	2.5	22	2.4	17	2.2	85	
	1 to 3 times a month	1.1	8	1.4	10	1.0	8	1.6	12	1.3	38	0.6	4	1.3	8	0.9	3	1.0	3	1.0	18	0.7	8	1.4	18	0.5	4	1.3	9	1.0	39	
	More than 3 times a month	2.3	16	0.7	5	1.6	13	2.4	18	1.7	52	1.9	12	2.1	13	0.6	2	2.3	7	1.8	34	0.4	4	0.6	7	0.5	4	1.0	7	0.6	22	
During the past 12 months, how often have you bet/gambled, even casually, for money or valuables in the following ways:																																
Video games or online gaming*	Not at all	n/a	n/a	n/a	n/a	n/a	n/a	n/a	n/a	n/a	n/a	n/a	n/a	n/a	n/a	n/a	n/a	n/a	n/a	n/a	n/a	n/a	92.7	1,023	90.3	1,130	91.0	807	92.0	652	91.4	3,612
	Less than once a month	n/a	n/a	n/a	n/a	n/a	n/a	n/a	n/a	n/a	n/a	n/a	n/a	n/a	n/a	n/a	n/a	n/a	n/a	n/a	n/a	n/a	3.5	39	4.7	59	6.5	58	4.2	30	4.7	186
	1 to 3 times a month	n/a	n/a	n/a	n/a	n/a	n/a	n/a	n/a	n/a	n/a	n/a	n/a	n/a	n/a	n/a	n/a	n/a	n/a	n/a	n/a	n/a	1.4	15	2.7	34	1.4	12	1.7	12	1.8	73
	More than 3 times a month	n/a	n/a	n/a	n/a	n/a	n/a	n/a	n/a	n/a	n/a	n/a	n/a	n/a	n/a	n/a	n/a	n/a	n/a	n/a	n/a	n/a	2.4	26	2.2	28	1.1	10	2.1	15	2.0	79
During the past 12 months, how often have you bet/gambled, even casually, for money or valuables in the following ways:																																
Bet/gambled in some other way	Not at all	91.1	637	90.1	648	86.7	696	85.9	650	88.3	2,631	92.3	566	88.5	541	86.9	284	88.9	272	89.6	1,663	93.7	1,033	91.7	1,144	91.7	813	93.1	659	92.5	3,649	
	Less than once a month	5.6	39	5.6	40	8.0	64	8.5	64	7.0	207	4.7	29	7.2	44	8.9	29	7.2	22	6.7	124	3.6	40	5.0	62	6.3	56	4.0	28	4.7	186	
	1 to 3 times a month	2.0	14	2.2	16	3.5	28	3.0	23	2.7	81	2.3	14	1.8	11	2.4	8	2.3	7	2.2	40	1.7	19	2.0	25	1.5	13	1.6	11	1.7	68	
	More than 3 times a month	1.3	9	2.1	15	1.9	15	2.6	20	2.0	59	0.7	4	2.5	15	1.8	6	1.6	5	1.6	30	0.9	10	1.3	16	0.6	5	1.4	10	1.0	41	

\*The Pennsylvania Youth Survey (PAYS) was significantly revised from 2021 to 2023. Trend data are reported in this report when the data are comparable. When cells include an "n/a" notation, it means the question was either not asked in a previous administration or the question was revised in a way that the 2023 data are not directly comparable. Please note that any question with an \* at the end designates a question and/or response option that was part of this 2023 survey revision. Please see Appendix B of your Profile Report for a description of changes

**Gambling (continued)**

Question	Response	County 2019										County 2021										County 2023									
		6th		8th		10th		12th		Total		6th		8th		10th		12th		Total		6th		8th		10th		12th		Total	
		%	n	%	n	%	n	%	n	%	n	%	n	%	n	%	n	%	n	%	n	%	n	%	n	%	n	%	n	%	n
Have you ever bet/gambled for money or anything of value?*	Never	n/a	n/a	n/a	n/a	n/a	n/a	n/a	n/a	n/a	n/a	n/a	n/a	n/a	n/a	n/a	n/a	n/a	n/a	n/a	85.3	947	80.5	1,017	79.3	711	77.8	557	81.1	3,232	
	Once or twice	n/a	n/a	n/a	n/a	n/a	n/a	n/a	n/a	n/a	n/a	n/a	n/a	n/a	n/a	n/a	n/a	n/a	n/a	n/a	7.8	87	11.6	146	10.9	98	11.3	81	10.3	412	
	Once in awhile but not regularly	n/a	n/a	n/a	n/a	n/a	n/a	n/a	n/a	n/a	n/a	n/a	n/a	n/a	n/a	n/a	n/a	n/a	n/a	n/a	4.3	48	5.5	70	7.6	68	7.3	52	6.0	238	
	Regularly in the past	n/a	n/a	n/a	n/a	n/a	n/a	n/a	n/a	n/a	n/a	n/a	n/a	n/a	n/a	n/a	n/a	n/a	n/a	n/a	1.7	19	1.1	14	0.6	5	1.5	11	1.2	49	
	Regularly now	n/a	n/a	n/a	n/a	n/a	n/a	n/a	n/a	n/a	n/a	n/a	n/a	n/a	n/a	n/a	n/a	n/a	n/a	n/a	0.8	9	1.3	16	1.7	15	2.1	15	1.4	55	
How often have you bet/gambled for money or anything of value during the past 30 days?*	Never	n/a	n/a	n/a	n/a	n/a	n/a	n/a	n/a	n/a	n/a	n/a	n/a	n/a	n/a	n/a	n/a	n/a	n/a	n/a	93.6	1,014	91.0	1,119	92.1	802	89.9	621	91.8	3,556	
	Once or twice	n/a	n/a	n/a	n/a	n/a	n/a	n/a	n/a	n/a	n/a	n/a	n/a	n/a	n/a	n/a	n/a	n/a	n/a	n/a	4.9	53	7.2	88	6.7	58	7.2	50	6.4	249	
	Once or twice per week	n/a	n/a	n/a	n/a	n/a	n/a	n/a	n/a	n/a	n/a	n/a	n/a	n/a	n/a	n/a	n/a	n/a	n/a	n/a	1.2	13	1.3	16	0.9	8	1.4	10	1.2	47	
	About once a day	n/a	n/a	n/a	n/a	n/a	n/a	n/a	n/a	n/a	n/a	n/a	n/a	n/a	n/a	n/a	n/a	n/a	n/a	n/a	0.2	2	0.2	3	0.2	2	1.2	8	0.4	15	
	More than once a day	n/a	n/a	n/a	n/a	n/a	n/a	n/a	n/a	n/a	n/a	n/a	n/a	n/a	n/a	n/a	n/a	n/a	n/a	n/a	0.1	1	0.2	3	0.1	1	0.3	2	0.2	7	
Have you ever felt the need to:																															
Bet more and more money?	Yes	4.0	28	4.5	32	6.4	51	7.8	59	5.7	170	1.4	9	3.6	22	3.7	12	4.9	15	3.1	58	2.4	26	3.3	41	3.4	30	4.6	33	3.3	130
	No	96.0	678	95.5	686	93.6	743	92.2	697	94.3	2,804	98.6	615	96.4	592	96.3	314	95.1	294	96.9	1,815	97.6	1,079	96.7	1,220	96.6	865	95.4	683	96.7	3,847
Have you ever felt the need to:																															
Lie to important people (such as your family/ friends) about how much you gamble?	Yes	2.6	18	3.0	21	4.5	36	4.6	35	3.7	110	0.6	4	1.3	8	1.2	4	1.6	5	1.1	21	2.0	22	2.1	26	0.9	8	1.7	12	1.7	68
	No	97.4	679	97.0	690	95.5	760	95.4	718	96.3	2,847	99.4	620	98.7	606	98.8	322	98.4	303	98.9	1,851	98.0	1,082	97.9	1,229	99.1	887	98.3	704	98.3	3,902

\*The Pennsylvania Youth Survey (PAYS) was significantly revised from 2021 to 2023. Trend data are reported in this report when the data are comparable. When cells include an "n/a" notation, it means the question was either not asked in a previous administration or the question was revised in a way that the 2023 data are not directly comparable. Please note that any question with an \* at the end designates a question and/or response option that was part of this 2023 survey revision. Please see Appendix B of your Profile Report for a description of changes

## Other Concerning Behaviors

Question		Response		County 2019										County 2021										County 2023																				
				6th		8th		10th		12th		Total		6th		8th		10th		12th		Total		6th		8th		10th		12th		Total												
				%	n	%	n	%	n	%	n	%	n	%	n	%	n	%	n	%	n	%	n	%	n	%	n	%	n	%	n	%	n											
How many times in the past 12 months have you:																																												
Attacked someone with the idea of seriously hurting them?*		Never	n/a	n/a	n/a	n/a	n/a	n/a	n/a	n/a	n/a	n/a	n/a	n/a	n/a	n/a	n/a	n/a	n/a	n/a	n/a	n/a	n/a	n/a	n/a	n/a	n/a	n/a	n/a	n/a	n/a	n/a	n/a	n/a	90.8	975	90.8	1,136	93.0	829	96.2	663	92.3	3,603
		Once or twice	n/a	n/a	n/a	n/a	n/a	n/a	n/a	n/a	n/a	n/a	n/a	n/a	n/a	n/a	n/a	n/a	n/a	n/a	n/a	n/a	n/a	n/a	n/a	n/a	n/a	n/a	n/a	n/a	n/a	n/a	n/a	n/a	6.8	73	7.7	96	5.5	49	2.9	20	6.1	238
		Several times	n/a	n/a	n/a	n/a	n/a	n/a	n/a	n/a	n/a	n/a	n/a	n/a	n/a	n/a	n/a	n/a	n/a	n/a	n/a	n/a	n/a	n/a	n/a	n/a	n/a	n/a	n/a	n/a	n/a	n/a	n/a	n/a	1.4	15	1.0	12	0.7	6	0.4	3	0.9	36
		Often	n/a	n/a	n/a	n/a	n/a	n/a	n/a	n/a	n/a	n/a	n/a	n/a	n/a	n/a	n/a	n/a	n/a	n/a	n/a	n/a	n/a	n/a	n/a	n/a	n/a	n/a	n/a	n/a	n/a	n/a	n/a	n/a	1.0	11	0.6	7	0.8	7	0.4	3	0.7	28
How many times in the past 12 months have you:																																												
Been arrested?*		Never	n/a	n/a	n/a	n/a	n/a	n/a	n/a	n/a	n/a	n/a	n/a	n/a	n/a	n/a	n/a	n/a	n/a	n/a	n/a	n/a	n/a	n/a	n/a	n/a	n/a	n/a	n/a	n/a	n/a	n/a	n/a	98.6	1,059	98.0	1,224	98.5	877	98.0	676	98.3	3,836	
		Once or twice	n/a	n/a	n/a	n/a	n/a	n/a	n/a	n/a	n/a	n/a	n/a	n/a	n/a	n/a	n/a	n/a	n/a	n/a	n/a	n/a	n/a	n/a	n/a	n/a	n/a	n/a	n/a	n/a	n/a	n/a	n/a	0.9	10	1.9	24	1.1	10	1.4	10	1.4	54	
		Several times	n/a	n/a	n/a	n/a	n/a	n/a	n/a	n/a	n/a	n/a	n/a	n/a	n/a	n/a	n/a	n/a	n/a	n/a	n/a	n/a	n/a	n/a	n/a	n/a	n/a	n/a	n/a	n/a	n/a	n/a	n/a	0.5	5	0.1	1	0.0	0	0.3	2	0.2	8	
		Often	n/a	n/a	n/a	n/a	n/a	n/a	n/a	n/a	n/a	n/a	n/a	n/a	n/a	n/a	n/a	n/a	n/a	n/a	n/a	n/a	n/a	n/a	n/a	n/a	n/a	n/a	n/a	n/a	n/a	n/a	n/a	0.0	0	0.0	0	0.3	3	0.3	2	0.1	5	
How many times in the past 12 months have you:																																												
Been drunk or high at school?*		Never	n/a	n/a	n/a	n/a	n/a	n/a	n/a	n/a	n/a	n/a	n/a	n/a	n/a	n/a	n/a	n/a	n/a	n/a	n/a	n/a	n/a	n/a	n/a	n/a	n/a	n/a	n/a	n/a	n/a	n/a	n/a	99.1	1,062	97.2	1,210	94.5	842	94.2	650	96.6	3,764	
		Once or twice	n/a	n/a	n/a	n/a	n/a	n/a	n/a	n/a	n/a	n/a	n/a	n/a	n/a	n/a	n/a	n/a	n/a	n/a	n/a	n/a	n/a	n/a	n/a	n/a	n/a	n/a	n/a	n/a	n/a	n/a	n/a	0.9	10	2.0	25	2.8	25	3.0	21	2.1	81	
		Several times	n/a	n/a	n/a	n/a	n/a	n/a	n/a	n/a	n/a	n/a	n/a	n/a	n/a	n/a	n/a	n/a	n/a	n/a	n/a	n/a	n/a	n/a	n/a	n/a	n/a	n/a	n/a	n/a	n/a	n/a	n/a	0.0	0	0.6	8	1.6	14	1.7	12	0.9	34	
		Often	n/a	n/a	n/a	n/a	n/a	n/a	n/a	n/a	n/a	n/a	n/a	n/a	n/a	n/a	n/a	n/a	n/a	n/a	n/a	n/a	n/a	n/a	n/a	n/a	n/a	n/a	n/a	n/a	n/a	n/a	n/a	0.0	0	0.2	2	1.1	10	1.0	7	0.5	19	
How many times in the past 12 months have you:																																												
Been suspended from school?*		Never	n/a	n/a	n/a	n/a	n/a	n/a	n/a	n/a	n/a	n/a	n/a	n/a	n/a	n/a	n/a	n/a	n/a	n/a	n/a	n/a	n/a	n/a	n/a	n/a	n/a	n/a	n/a	n/a	n/a	n/a	n/a	86.5	926	80.6	1,001	89.3	790	91.7	631	86.2	3,348	
		Once or twice	n/a	n/a	n/a	n/a	n/a	n/a	n/a	n/a	n/a	n/a	n/a	n/a	n/a	n/a	n/a	n/a	n/a	n/a	n/a	n/a	n/a	n/a	n/a	n/a	n/a	n/a	n/a	n/a	n/a	n/a	n/a	10.9	117	15.2	189	9.5	84	6.5	45	11.2	435	
		Several times	n/a	n/a	n/a	n/a	n/a	n/a	n/a	n/a	n/a	n/a	n/a	n/a	n/a	n/a	n/a	n/a	n/a	n/a	n/a	n/a	n/a	n/a	n/a	n/a	n/a	n/a	n/a	n/a	n/a	n/a	n/a	2.4	26	3.5	44	0.9	8	1.3	9	2.2	87	
		Often	n/a	n/a	n/a	n/a	n/a	n/a	n/a	n/a	n/a	n/a	n/a	n/a	n/a	n/a	n/a	n/a	n/a	n/a	n/a	n/a	n/a	n/a	n/a	n/a	n/a	n/a	n/a	n/a	n/a	n/a	n/a	0.2	2	0.6	8	0.3	3	0.4	3	0.4	16	
How many times in the past 12 months have you:																																												
Sold substances such as vapes, alcohol, drugs, or medications?*		Never	n/a	n/a	n/a	n/a	n/a	n/a	n/a	n/a	n/a	n/a	n/a	n/a	n/a	n/a	n/a	n/a	n/a	n/a	n/a	n/a	n/a	n/a	n/a	n/a	n/a	n/a	n/a	n/a	n/a	n/a	n/a	98.6	1,053	98.1	1,216	97.7	867	97.5	670	98.1	3,806	
		Once or twice	n/a	n/a	n/a	n/a	n/a	n/a	n/a	n/a	n/a	n/a	n/a	n/a	n/a	n/a	n/a	n/a	n/a	n/a	n/a	n/a	n/a	n/a	n/a	n/a	n/a	n/a	n/a	n/a	n/a	n/a	n/a	0.8	9	1.5	18	1.6	14	1.7	12	1.4	53	
		Several times	n/a	n/a	n/a	n/a	n/a	n/a	n/a	n/a	n/a	n/a	n/a	n/a	n/a	n/a	n/a	n/a	n/a	n/a	n/a	n/a	n/a	n/a	n/a	n/a	n/a	n/a	n/a	n/a	n/a	n/a	n/a	0.4	4	0.2	3	0.7	6	0.3	2	0.4	15	
		Often	n/a	n/a	n/a	n/a	n/a	n/a	n/a	n/a	n/a	n/a	n/a	n/a	n/a	n/a	n/a	n/a	n/a	n/a	n/a	n/a	n/a	n/a	n/a	n/a	n/a	n/a	n/a	n/a	n/a	n/a	n/a	0.2	2	0.2	2	0.0	0	0.4	3	0.2	7	

\*The Pennsylvania Youth Survey (PAYS) was significantly revised from 2021 to 2023. Trend data are reported in this report when the data are comparable. When cells include an "n/a" notation, it means the question was either not asked in a previous administration or the question was revised in a way that the 2023 data are not directly comparable. Please note that any question with an \* at the end designates a question and/or response option that was part of this 2023 survey revision. Please see Appendix B of your Profile Report for a description of changes

## Community and School Climate and Safety: Bullying, Internet Safety and Abuse

Question	Response	County 2019										County 2021										County 2023									
		6th		8th		10th		12th		Total		6th		8th		10th		12th		Total		6th		8th		10th		12th		Total	
		%	n	%	n	%	n	%	n	%	n	%	n	%	n	%	n	%	n	%	n	%	n	%	n	%	n	%	n	%	n
Have you stayed home from school this year because you were worried about being bullied?	NO!	68.0	494	68.9	524	68.5	575	72.3	554	69.4	2,147	71.5	451	63.7	398	67.1	216	72.4	231	68.3	1,296	59.5	660	60.3	755	69.7	622	74.5	527	64.7	2,564
	no	26.0	189	23.8	181	25.5	214	22.8	175	24.5	759	21.9	138	29.9	187	29.8	96	23.8	76	26.2	497	28.1	312	30.6	383	24.7	220	19.7	139	26.6	1,054
	yes	3.3	24	4.6	35	3.9	33	2.9	22	3.7	114	5.9	37	4.3	27	2.2	7	2.2	7	4.1	78	7.8	87	6.7	84	3.9	35	3.1	22	5.8	228
	YES!	2.8	20	2.6	20	2.0	17	2.0	15	2.3	72	0.8	5	2.1	13	0.9	3	1.6	5	1.4	26	4.5	50	2.5	31	1.7	15	2.7	19	2.9	115
Do adults at your school stop bullying when they see/hear it or when a student tells them about it?	NO!	15.8	111	22.7	170	25.6	212	31.7	240	24.1	733	15.9	98	19.8	122	19.7	63	28.7	91	20.0	374	19.6	211	23.7	292	21.5	189	26.8	187	22.6	879
	no	13.0	91	21.2	159	29.1	241	25.7	195	22.6	686	13.9	86	22.9	141	25.4	81	22.4	71	20.3	379	14.8	159	21.3	262	26.8	236	23.0	160	21.0	817
	yes	32.4	227	35.2	264	33.8	280	30.1	228	32.9	999	30.7	190	38.4	236	40.1	128	36.6	116	35.8	670	33.5	360	41.6	512	41.8	367	37.3	260	38.6	1,499
	YES!	38.8	272	20.8	156	11.5	95	12.5	95	20.4	618	39.5	244	18.9	116	14.7	47	12.3	39	23.9	446	32.2	346	13.5	166	9.9	87	12.9	90	17.7	689
Have you have been bullied during the past 12 months.*	No	69.7	511	67.2	510	74.1	616	77.7	595	72.3	2,232	69.9	442	69.1	432	78.2	251	81.6	261	73.0	1,386	64.6	722	71.0	888	78.3	702	81.3	577	72.7	2,889
	Yes, very rarely	15.3	112	15.0	114	10.1	84	12.5	96	13.1	406	13.0	82	13.9	87	9.0	29	10.0	32	12.1	230	14.3	160	13.0	163	10.4	93	8.7	62	12.0	478
	Yes, now and then	7.5	55	9.1	69	10.5	87	5.2	40	8.1	251	9.5	60	8.8	55	5.9	19	4.4	14	7.8	148	11.4	127	9.4	118	7.5	67	5.1	36	8.8	348
	Yes, several times per month	2.7	20	2.8	21	1.9	16	1.7	13	2.3	70	1.4	9	3.0	19	2.2	7	1.6	5	2.1	40	3.4	38	2.7	34	1.8	16	2.4	17	2.6	105
	Yes, several times per week	1.9	14	2.4	18	1.3	11	1.4	11	1.7	54	2.4	15	2.4	15	2.2	7	0.9	3	2.1	40	1.6	18	1.5	19	0.8	7	0.6	4	1.2	48
	Yes, almost daily	2.9	21	3.6	27	2.0	17	1.4	11	2.5	76	3.8	24	2.7	17	2.5	8	1.6	5	2.8	54	4.7	53	2.3	29	1.3	12	2.0	14	2.7	108
If you have been bullied in any way in the past 12 months, where were you bullied? (Please note that in the 2021/2023 PAYS, if a student marked that they had not been bullied in the past year to the question "Please state whether you have been bullied during the past 12 months" they were coded as I was not bullied for this question)*	I was not bullied	71.8	515	67.5	505	74.9	614	78.0	587	73.1	2,221	73.5	458	71.7	444	79.4	254	82.4	262	75.4	1,418	68.0	753	72.9	910	79.8	717	82.7	585	74.8	2,965
	On school property	23.7	170	26.9	201	20.4	167	16.1	121	21.7	659	19.4	121	21.5	133	16.3	52	11.9	38	18.3	344	25.4	281	23.9	298	16.3	146	13.6	96	20.7	821
	At a school-sponsored event	2.2	16	3.5	26	4.5	37	2.8	21	3.3	100	2.4	15	3.2	20	3.4	11	3.8	12	3.1	58	2.5	28	2.6	33	3.2	29	2.0	14	2.6	104
	While going to or from school	4.9	35	4.3	32	4.8	39	3.1	23	4.2	129	6.6	41	4.8	30	4.4	14	2.8	9	5.0	94	6.8	75	5.4	67	3.7	33	2.5	18	4.9	193
	In the community	4.5	32	5.7	43	5.2	43	4.5	34	5.0	152	5.9	37	6.3	39	5.6	18	7.5	24	6.3	118	3.3	37	3.0	38	3.1	28	2.8	20	3.1	123
	At home	7.0	50	9.1	68	8.5	70	6.6	50	7.8	238	8.0	50	8.6	53	7.8	25	5.0	16	7.7	144	4.2	47	3.0	38	2.1	19	2.4	17	3.1	121
	Online, social media, phone	n/a	n/a	n/a	n/a	n/a	n/a	n/a	n/a	n/a	n/a	n/a	n/a	n/a	n/a	n/a	n/a	n/a	n/a	n/a	n/a	n/a	13.2	146	11.1	139	10.2	92	9.5	67	11.2

\*The Pennsylvania Youth Survey (PAYS) was significantly revised from 2021 to 2023. Trend data are reported in this report when the data are comparable. When cells include an "n/a" notation, it means the question was either not asked in a previous administration or the question was revised in a way that the 2023 data are not directly comparable. Please note that any question with an \* at the end designates a question and/or response option that was part of this 2023 survey revision. Please see Appendix B of your Profile Report for a description of changes



## Community and School Climate and Safety: Bullying, Internet Safety and Abuse (continued)

Question	Response	County 2019										County 2021										County 2023									
		6th		8th		10th		12th		Total		6th		8th		10th		12th		Total		6th		8th		10th		12th		Total	
		%	n	%	n	%	n	%	n	%	n	%	n	%	n	%	n	%	n	%	n	%	n	%	n	%	n	%	n	%	n
If you have been bullied in the past 12 months by other students, why were you bullied? (Please note the data reported here are of ALL students. Profile reports produced for PAYS report these data only of students who reported being bullied in the past year. Because these data are of ALL students, the numbers and percentages here will not align with the data presented in your profile report. Further note that in the 2021/2023 PAYS, if a student marked that they had not been bullied in the past year to the question "Please state whether you have been bullied during the past 12 months" they were coded as I have not been made fun of by other students for this question)	I have not been made fun of by other students	64.1	439	63.6	461	69.5	546	74.7	544	68.1	1,990	72.9	453	71.1	441	79.7	255	82.1	262	75.1	1,411	69.0	761	72.8	908	80.4	720	83.1	587	75.3	2,976
	I don't know why	14.2	97	10.5	76	7.1	56	6.3	46	9.4	275	6.3	39	11.1	69	7.2	23	4.4	14	7.7	145	10.4	115	9.2	115	6.0	54	5.1	36	8.1	320
	The color of my skin	2.5	17	3.6	26	2.7	21	1.8	13	2.6	77	2.7	17	1.9	12	1.9	6	0.6	2	2.0	37	4.1	45	2.6	33	1.9	17	1.6	11	2.7	106
	My religion	2.0	14	1.0	7	1.7	13	1.0	7	1.4	41	0.8	5	1.1	7	1.6	5	0.0	0	0.9	17	1.8	20	1.4	17	0.6	5	0.3	2	1.1	44
	My size (height, weight, etc.)	12.6	86	16.8	122	13.1	103	7.7	56	12.6	367	13.4	83	12.7	79	9.1	29	6.6	21	11.3	212	14.2	157	12.3	153	6.7	60	5.4	38	10.3	408
	My accent	1.2	8	1.1	8	0.4	3	0.5	4	0.8	23	1.0	6	0.6	4	0.3	1	0.3	1	0.6	12	2.1	23	1.1	14	1.1	10	0.4	3	1.3	50
	The country I was born in	1.2	8	0.7	5	0.6	5	0.5	4	0.8	22	0.5	3	0.2	1	0.3	1	0.0	0	0.3	5	1.8	20	0.6	8	0.8	7	0.4	3	1.0	38
	The country my family (parents/caregivers, grandparents) was born in	1.5	10	1.0	7	0.9	7	0.4	3	0.9	27	0.8	5	0.8	5	0.9	3	0.3	1	0.7	14	0.9	10	1.3	16	0.7	6	0.3	2	0.9	34
	The way I look (clothing, hairstyle, etc.)	14.7	101	18.2	132	14.1	111	10.0	73	14.3	417	15.8	98	13.7	85	9.4	30	7.5	24	12.6	237	16.3	180	14.7	184	10.3	92	6.4	45	12.7	501
	How much money my family has or does not have	4.5	31	5.2	38	4.6	36	3.0	22	4.3	127	2.3	14	2.3	14	3.1	10	1.9	6	2.3	44	2.8	31	3.1	39	1.6	14	1.4	10	2.4	94
	My gender	2.0	14	2.2	16	2.3	18	1.1	8	1.9	56	3.5	22	3.5	22	1.6	5	1.9	6	2.9	55	2.4	26	1.7	21	2.3	21	1.8	13	2.0	81
	My grades or school achievement	4.1	28	4.8	35	3.9	31	3.2	23	4.0	117	4.5	28	2.9	18	2.5	8	2.2	7	3.2	61	3.6	40	2.6	32	1.9	17	1.4	10	2.5	99
	My social standing	3.5	24	4.4	32	6.0	47	6.0	44	5.0	147	3.2	20	4.8	30	4.1	13	3.1	10	3.9	73	3.4	37	3.3	41	3.4	30	3.5	25	3.4	133
	Social conflict	1.6	11	2.2	16	5.6	44	3.8	28	3.4	99	3.1	19	3.1	19	4.4	14	4.1	13	3.5	65	2.2	24	2.4	30	3.0	27	3.1	22	2.6	103
	My sexual-orientation	2.6	18	4.4	32	3.9	31	2.1	15	3.3	96	2.7	17	4.8	30	4.1	13	4.7	15	4.0	75	2.0	22	1.8	22	2.6	23	2.5	18	2.2	85
I have a disability (learning or physical disability)	1.8	12	2.1	15	1.9	15	1.0	7	1.7	49	1.1	7	1.9	12	1.3	4	2.5	8	1.6	31	1.9	21	1.0	13	1.1	10	1.6	11	1.4	55	
Some other reason	15.0	103	13.5	98	12.2	96	6.6	48	11.8	345	11.1	69	10.2	63	8.8	28	6.0	19	9.5	179	12.7	140	8.2	102	7.3	65	4.4	31	8.6	338	
If you were hurt or abused by another person in the past 12 months, how were you hurt or abused? (Please note that because this question did not include a response option for "not abused," these numbers and percentages reflect only students who reported past-year abuse)*	Physical injury	28.5	68	29.8	84	24.0	69	20.7	57	25.7	278	18.9	40	19.3	47	27.6	27	17.4	16	20.2	130	24.1	116	22.5	114	20.2	62	16.3	34	21.7	326
	Threats	28.5	68	20.9	59	23.7	68	14.5	40	21.7	235	23.1	49	24.7	60	27.6	27	26.1	24	24.8	160	31.6	152	21.7	110	23.5	72	23.1	48	25.4	382
	Emotional abuse, insults, name-calling	50.2	120	56.7	160	64.5	185	61.1	168	58.4	633	65.1	138	61.7	150	71.4	70	72.8	67	65.9	425	55.1	265	55.6	282	56.7	174	62.0	129	56.6	850
	Isolation from friends and family	7.5	18	10.6	30	11.5	33	19.3	53	12.4	134	4.7	10	11.5	28	19.4	19	14.1	13	10.9	70	9.1	44	11.4	58	16.9	52	13.9	29	12.2	183
	Control of what you were wearing	3.8	9	7.1	20	9.1	26	6.5	18	6.7	73	10.4	22	12.3	30	19.4	19	10.9	10	12.6	81	12.1	58	12.0	61	10.1	31	15.4	32	12.1	182
	Control of who you socialized with	6.3	15	7.4	21	16.0	46	14.5	40	11.3	122	8.5	18	15.6	38	18.4	18	13.0	12	13.3	86	9.4	45	12.0	61	13.0	40	18.8	39	12.3	185
	Other injury or abuse	12.6	30	13.8	39	11.1	32	13.8	38	12.8	139	11.3	24	13.2	32	8.2	8	13.0	12	11.8	76	15.2	73	14.8	75	12.4	38	13.0	27	14.2	213
In the past 12 months, did anyone on the Internet ever try to get you to talk online about sex, look at sexual pictures, or do something else sexual?	Yes	11.5	80	28.7	210	37.3	305	28.0	211	26.9	806	10.3	63	19.7	122	26.7	84	29.0	92	19.4	361	9.7	106	13.9	173	20.0	178	16.9	118	14.6	575
	No	88.5	617	71.3	522	62.7	512	72.0	542	73.1	2,193	89.7	549	80.3	496	73.3	231	71.0	225	80.6	1,501	90.3	990	86.1	1,068	80.0	710	83.1	582	85.4	3,350

\*The Pennsylvania Youth Survey (PAYS) was significantly revised from 2021 to 2023. Trend data are reported in this report when the data are comparable. When cells include an "n/a" notation, it means the question was either not asked in a previous administration or the question was revised in a way that the 2023 data are not directly comparable. Please note that any question with an \* at the end designates a question and/or response option that was part of this 2023 survey revision. Please see Appendix B of your Profile Report for a description of changes

## Community and School Climate and Safety: Violence and Drugs on School Property

Question	Response	County 2019										County 2021										County 2023																				
		6th		8th		10th		12th		Total		6th		8th		10th		12th		Total		6th		8th		10th		12th		Total												
		%	n	%	n	%	n	%	n	%	n	%	n	%	n	%	n	%	n	%	n	%	n	%	n	%	n	%	n	%	n											
In the past 12 months, how often have you:																																										
Been threatened to be hit or beaten up on school property?*	Never	n/a	n/a	n/a	n/a	n/a	n/a	n/a	n/a	n/a	n/a	n/a	n/a	n/a	n/a	n/a	n/a	n/a	n/a	n/a	n/a	n/a	n/a	n/a	n/a	n/a	n/a	n/a	n/a	n/a	n/a	n/a	75.4	826	77.8	976	82.6	742	85.5	602	79.6	3,146
	Once or twice	n/a	n/a	n/a	n/a	n/a	n/a	n/a	n/a	n/a	n/a	n/a	n/a	n/a	n/a	n/a	n/a	n/a	n/a	n/a	n/a	n/a	n/a	n/a	n/a	n/a	n/a	n/a	n/a	n/a	n/a	n/a	18.4	201	17.3	217	13.8	124	9.4	66	15.4	608
	Several times	n/a	n/a	n/a	n/a	n/a	n/a	n/a	n/a	n/a	n/a	n/a	n/a	n/a	n/a	n/a	n/a	n/a	n/a	n/a	n/a	n/a	n/a	n/a	n/a	n/a	n/a	n/a	n/a	n/a	n/a	3.9	43	3.5	44	2.4	22	3.1	22	3.3	131	
	Often	n/a	n/a	n/a	n/a	n/a	n/a	n/a	n/a	n/a	n/a	n/a	n/a	n/a	n/a	n/a	n/a	n/a	n/a	n/a	n/a	n/a	n/a	n/a	n/a	n/a	n/a	n/a	n/a	n/a	n/a	2.3	25	1.4	18	1.1	10	2.0	14	1.7	67	
In the past 12 months, how often have you:																																										
Been attacked and hit by someone or beaten up on school property?*	Never	n/a	n/a	n/a	n/a	n/a	n/a	n/a	n/a	n/a	n/a	n/a	n/a	n/a	n/a	n/a	n/a	n/a	n/a	n/a	n/a	n/a	n/a	n/a	n/a	n/a	n/a	n/a	n/a	n/a	n/a	87.9	956	89.8	1,120	94.9	850	95.2	668	91.4	3,594	
	Once or twice	n/a	n/a	n/a	n/a	n/a	n/a	n/a	n/a	n/a	n/a	n/a	n/a	n/a	n/a	n/a	n/a	n/a	n/a	n/a	n/a	n/a	n/a	n/a	n/a	n/a	n/a	n/a	n/a	n/a	n/a	9.7	106	8.2	102	4.1	37	3.6	25	6.9	270	
	Several times	n/a	n/a	n/a	n/a	n/a	n/a	n/a	n/a	n/a	n/a	n/a	n/a	n/a	n/a	n/a	n/a	n/a	n/a	n/a	n/a	n/a	n/a	n/a	n/a	n/a	n/a	n/a	n/a	n/a	n/a	1.5	16	1.4	17	0.8	7	0.4	3	1.1	43	
	Often	n/a	n/a	n/a	n/a	n/a	n/a	n/a	n/a	n/a	n/a	n/a	n/a	n/a	n/a	n/a	n/a	n/a	n/a	n/a	n/a	n/a	n/a	n/a	n/a	n/a	n/a	n/a	n/a	n/a	n/a	0.9	10	0.6	8	0.2	2	0.9	6	0.7	26	
In the past 12 months, how often have you:																																										
Been offered, given, or sold alcohol, tobacco product or other drug on school property?*	Never	n/a	n/a	n/a	n/a	n/a	n/a	n/a	n/a	n/a	n/a	n/a	n/a	n/a	n/a	n/a	n/a	n/a	n/a	n/a	n/a	n/a	n/a	n/a	n/a	n/a	n/a	n/a	n/a	n/a	n/a	97.1	1,043	92.7	1,150	88.2	789	86.5	602	91.8	3,584	
	Once or twice	n/a	n/a	n/a	n/a	n/a	n/a	n/a	n/a	n/a	n/a	n/a	n/a	n/a	n/a	n/a	n/a	n/a	n/a	n/a	n/a	n/a	n/a	n/a	n/a	n/a	n/a	n/a	n/a	n/a	n/a	n/a	2.2	24	5.1	63	7.7	69	8.2	57	5.5	213
	Several times	n/a	n/a	n/a	n/a	n/a	n/a	n/a	n/a	n/a	n/a	n/a	n/a	n/a	n/a	n/a	n/a	n/a	n/a	n/a	n/a	n/a	n/a	n/a	n/a	n/a	n/a	n/a	n/a	n/a	n/a	n/a	0.3	3	1.3	16	2.5	22	3.3	23	1.6	64
	Often	n/a	n/a	n/a	n/a	n/a	n/a	n/a	n/a	n/a	n/a	n/a	n/a	n/a	n/a	n/a	n/a	n/a	n/a	n/a	n/a	n/a	n/a	n/a	n/a	n/a	n/a	n/a	n/a	n/a	n/a	n/a	0.4	4	1.0	12	1.7	15	2.0	14	1.2	45
How many times in the past 12 months have you:																																										
Brought a weapon (such as a handgun, knife, etc.) to school?*	Never	n/a	n/a	n/a	n/a	n/a	n/a	n/a	n/a	n/a	n/a	n/a	n/a	n/a	n/a	n/a	n/a	n/a	n/a	n/a	n/a	n/a	n/a	n/a	n/a	n/a	n/a	n/a	n/a	n/a	n/a	99.0	1,062	99.4	1,236	99.3	884	99.0	684	99.2	3,866	
	Once or twice	n/a	n/a	n/a	n/a	n/a	n/a	n/a	n/a	n/a	n/a	n/a	n/a	n/a	n/a	n/a	n/a	n/a	n/a	n/a	n/a	n/a	n/a	n/a	n/a	n/a	n/a	n/a	n/a	n/a	n/a	n/a	0.7	7	0.6	8	0.4	4	0.3	2	0.5	21
	Several times	n/a	n/a	n/a	n/a	n/a	n/a	n/a	n/a	n/a	n/a	n/a	n/a	n/a	n/a	n/a	n/a	n/a	n/a	n/a	n/a	n/a	n/a	n/a	n/a	n/a	n/a	n/a	n/a	n/a	n/a	n/a	0.2	2	0.0	0	0.2	2	0.3	2	0.2	6
	Often	n/a	n/a	n/a	n/a	n/a	n/a	n/a	n/a	n/a	n/a	n/a	n/a	n/a	n/a	n/a	n/a	n/a	n/a	n/a	n/a	n/a	n/a	n/a	n/a	n/a	n/a	n/a	n/a	n/a	n/a	n/a	0.2	2	0.0	0	0.0	0	0.4	3	0.1	5

\*The Pennsylvania Youth Survey (PAYS) was significantly revised from 2021 to 2023. Trend data are reported in this report when the data are comparable. When cells include an "n/a" notation, it means the question was either not asked in a previous administration or the question was revised in a way that the 2023 data are not directly comparable. Please note that any question with an \* at the end designates a question and/or response option that was part of this 2023 survey revision. Please see Appendix B of your Profile Report for a description of changes

Mental Health Concerns and Suicide Risk																															
Question	Response	County 2019										County 2021										County 2023									
		6th		8th		10th		12th		Total		6th		8th		10th		12th		Total		6th		8th		10th		12th		Total	
		%	n	%	n	%	n	%	n	%	n	%	n	%	n	%	n	%	n	%	n	%	n	%	n	%	n	%	n	%	n
My overall mental health in the past month has been good.*	NO!	n/a	n/a	n/a	n/a	n/a	n/a	n/a	n/a	n/a	n/a	n/a	n/a	n/a	n/a	n/a	n/a	n/a	n/a	n/a	n/a	11.2	127	11.1	143	11.8	108	16.8	123	12.3	501
	no	n/a	n/a	n/a	n/a	n/a	n/a	n/a	n/a	n/a	n/a	n/a	n/a	n/a	n/a	n/a	n/a	n/a	n/a	n/a	n/a	10.6	120	17.5	226	22.2	203	22.1	161	17.4	710
	yes	n/a	n/a	n/a	n/a	n/a	n/a	n/a	n/a	n/a	n/a	n/a	n/a	n/a	n/a	n/a	n/a	n/a	n/a	n/a	n/a	41.9	476	42.6	549	44.0	403	40.7	297	42.4	1,725
	YES!	n/a	n/a	n/a	n/a	n/a	n/a	n/a	n/a	n/a	n/a	n/a	n/a	n/a	n/a	n/a	n/a	n/a	n/a	n/a	n/a	36.3	412	28.8	372	22.0	201	20.4	149	27.9	1,134
If you have felt sad, lonely or worried in the past month who did you talk to?*	No one	n/a	n/a	n/a	n/a	n/a	n/a	n/a	n/a	n/a	n/a	n/a	n/a	n/a	n/a	n/a	n/a	n/a	n/a	n/a	31.2	347	33.4	414	34.3	303	33.0	232	32.9	1,296	
	Parent/caregiver	n/a	n/a	n/a	n/a	n/a	n/a	n/a	n/a	n/a	n/a	n/a	n/a	n/a	n/a	n/a	n/a	n/a	n/a	n/a	n/a	32.8	365	28.3	351	29.1	257	31.5	222	30.3	1,195
	Other family member	n/a	n/a	n/a	n/a	n/a	n/a	n/a	n/a	n/a	n/a	n/a	n/a	n/a	n/a	n/a	n/a	n/a	n/a	n/a	n/a	20.2	225	15.0	186	12.9	114	13.5	95	15.7	620
	Friend	n/a	n/a	n/a	n/a	n/a	n/a	n/a	n/a	n/a	n/a	n/a	n/a	n/a	n/a	n/a	n/a	n/a	n/a	n/a	n/a	33.2	370	35.8	443	42.2	373	43.2	304	37.8	1,490
	Teacher or another adult at school (e.g. coach, counselor, nurse)	n/a	n/a	n/a	n/a	n/a	n/a	n/a	n/a	n/a	n/a	n/a	n/a	n/a	n/a	n/a	n/a	n/a	n/a	n/a	n/a	6.8	76	4.8	60	3.3	29	6.3	44	5.3	209
	Doctor or therapist	n/a	n/a	n/a	n/a	n/a	n/a	n/a	n/a	n/a	n/a	n/a	n/a	n/a	n/a	n/a	n/a	n/a	n/a	n/a	n/a	7.7	86	5.6	70	9.3	82	10.2	72	7.9	310
	Religious or spiritual leader (e.g. Rabbi, Pastor, Imam, Priest or Nun, Bishop)	n/a	n/a	n/a	n/a	n/a	n/a	n/a	n/a	n/a	n/a	n/a	n/a	n/a	n/a	n/a	n/a	n/a	n/a	n/a	n/a	2.0	22	1.1	14	1.8	16	1.3	9	1.5	61
	Other adult in the community	n/a	n/a	n/a	n/a	n/a	n/a	n/a	n/a	n/a	n/a	n/a	n/a	n/a	n/a	n/a	n/a	n/a	n/a	n/a	n/a	1.9	21	1.3	16	1.0	9	1.4	10	1.4	56
	I have not felt this way in the past 30 days	n/a	n/a	n/a	n/a	n/a	n/a	n/a	n/a	n/a	n/a	n/a	n/a	n/a	n/a	n/a	n/a	n/a	n/a	n/a	n/a	21.1	235	20.3	252	18.1	160	15.2	107	19.1	754
How many times in the past 12 months have you:																															
Done anything to harm yourself (such as cutting, scraping, burning) as a way to relieve difficult feelings, or to communicate emotions that may be difficult to express verbally?	Never	n/a	n/a	n/a	n/a	n/a	n/a	n/a	n/a	n/a	n/a	n/a	n/a	n/a	n/a	n/a	n/a	n/a	n/a	n/a	83.1	881	83.3	1,036	85.7	760	86.5	596	84.4	3,273	
	Once or twice	n/a	n/a	n/a	n/a	n/a	n/a	n/a	n/a	n/a	n/a	n/a	n/a	n/a	n/a	n/a	n/a	n/a	n/a	n/a	n/a	9.9	105	9.9	123	6.7	59	7.5	52	8.7	339
	Several times	n/a	n/a	n/a	n/a	n/a	n/a	n/a	n/a	n/a	n/a	n/a	n/a	n/a	n/a	n/a	n/a	n/a	n/a	n/a	n/a	4.4	47	4.3	54	5.6	50	4.5	31	4.7	182
	Often	n/a	n/a	n/a	n/a	n/a	n/a	n/a	n/a	n/a	n/a	n/a	n/a	n/a	n/a	n/a	n/a	n/a	n/a	n/a	n/a	2.5	27	2.4	30	2.0	18	1.5	10	2.2	85
Did you ever feel so sad or hopeless almost every day for two weeks or more in a row that you stopped doing some usual activities?	Yes	22.3	156	25.2	185	30.6	254	32.4	246	27.8	841	21.9	133	31.2	192	35.1	112	41.0	130	30.5	567	31.9	349	31.8	392	29.4	262	31.5	220	31.2	1,223
	No	77.7	542	74.8	550	69.4	576	67.6	513	72.2	2,181	78.1	473	68.8	423	64.9	207	59.0	187	69.5	1,290	68.1	744	68.2	841	70.6	629	68.5	479	68.8	2,693
Did you ever seriously consider attempting suicide?	Yes	13.3	92	17.1	125	23.3	191	20.9	157	18.9	565	11.3	68	19.6	120	19.9	63	24.4	77	17.8	328	15.5	167	17.4	214	17.1	152	18.1	126	16.9	659
	No	86.7	600	82.9	606	76.7	630	79.1	595	81.1	2,431	88.7	534	80.4	493	80.1	253	75.6	238	82.2	1,518	84.5	912	82.6	1,014	82.9	735	81.9	572	83.1	3,233
Did you make a plan about how you would attempt suicide?	Yes	11.2	78	15.0	109	18.2	150	16.5	124	15.4	461	8.7	52	14.8	91	18.7	59	19.7	62	14.4	264	11.4	123	14.2	174	13.7	121	14.5	101	13.4	519
	No	88.8	616	85.0	619	81.8	675	83.5	627	84.6	2,537	91.3	544	85.2	522	81.3	256	80.3	253	85.6	1,575	88.6	954	85.8	1,048	86.3	764	85.5	596	86.6	3,362
Did you actually attempt suicide?*	Yes	n/a	n/a	n/a	n/a	n/a	n/a	n/a	n/a	n/a	n/a	n/a	n/a	n/a	n/a	n/a	n/a	n/a	n/a	n/a	6.2	67	6.9	84	7.2	63	6.6	46	6.7	260	
	No	n/a	n/a	n/a	n/a	n/a	n/a	n/a	n/a	n/a	n/a	n/a	n/a	n/a	n/a	n/a	n/a	n/a	n/a	n/a	n/a	93.8	1,013	93.1	1,137	92.8	816	93.4	649	93.3	3,615
If you attempted suicide during the past 12 months, did any attempt result in an injury, poisoning or overdose that had to be treated by a doctor or nurse? (Please Note: These percentages are calculated out of only students reporting a suicide attempt.)	Yes	25.4	15	40.8	29	23.6	17	27.5	19	29.5	80	11.1	4	39.3	24	25.0	7	21.9	7	26.8	42	35.4	17	30.3	20	22.0	11	8.7	2	26.7	50
	No	74.6	44	59.2	42	76.4	55	72.5	50	70.5	191	88.9	32	60.7	37	75.0	21	78.1	25	73.2	115	64.6	31	69.7	46	78.0	39	91.3	21	73.3	137

\*The Pennsylvania Youth Survey (PAYS) was significantly revised from 2021 to 2023. Trend data are reported in this report when the data are comparable. When cells include an "n/a" notation, it means the question was either not asked in a previous administration or the question was revised in a way that the 2023 data are not directly comparable. Please note that any question with an \* at the end designates a question and/or response option that was part of this 2023 survey revision. Please see Appendix B of your Profile Report for a description of changes

## Stressful Events and Sleep

Question	Response	County 2019										County 2021										County 2023										
		6th		8th		10th		12th		Total		6th		8th		10th		12th		Total		6th		8th		10th		12th		Total		
		%	n	%	n	%	n	%	n	%	n	%	n	%	n	%	n	%	n	%	n	%	n	%	n	%	n	%	n	%	n	
How often in the past year have you:																																
Worried that food at home would run out before your family got money to buy more?*	Never	n/a	n/a	n/a	n/a	n/a	n/a	n/a	n/a	n/a	n/a	n/a	n/a	n/a	n/a	n/a	n/a	n/a	n/a	n/a	n/a	n/a	62.2	670	70.3	898	76.3	694	75.3	536	70.4	2,798
	A few times	n/a	n/a	n/a	n/a	n/a	n/a	n/a	n/a	n/a	n/a	n/a	n/a	n/a	n/a	n/a	n/a	n/a	n/a	n/a	n/a	n/a	22.7	244	17.4	223	13.8	125	13.6	97	17.3	689
	Sometimes	n/a	n/a	n/a	n/a	n/a	n/a	n/a	n/a	n/a	n/a	n/a	n/a	n/a	n/a	n/a	n/a	n/a	n/a	n/a	n/a	n/a	8.8	95	7.7	98	5.5	50	7.6	54	7.5	297
	Often	n/a	n/a	n/a	n/a	n/a	n/a	n/a	n/a	n/a	n/a	n/a	n/a	n/a	n/a	n/a	n/a	n/a	n/a	n/a	n/a	n/a	6.3	68	4.6	59	4.4	40	3.5	25	4.8	192
How often in the past year have you:																																
Skipped a meal because your family didn't have enough money to buy food?*	Never	n/a	n/a	n/a	n/a	n/a	n/a	n/a	n/a	n/a	n/a	n/a	n/a	n/a	n/a	n/a	n/a	n/a	n/a	n/a	n/a	84.1	905	85.7	1,089	87.3	791	86.8	617	85.8	3,402	
	A few times	n/a	n/a	n/a	n/a	n/a	n/a	n/a	n/a	n/a	n/a	n/a	n/a	n/a	n/a	n/a	n/a	n/a	n/a	n/a	n/a	n/a	8.8	95	8.1	103	7.1	64	6.5	46	7.8	308
	Sometimes	n/a	n/a	n/a	n/a	n/a	n/a	n/a	n/a	n/a	n/a	n/a	n/a	n/a	n/a	n/a	n/a	n/a	n/a	n/a	n/a	n/a	4.5	48	3.5	44	3.5	32	4.2	30	3.9	154
	Often	n/a	n/a	n/a	n/a	n/a	n/a	n/a	n/a	n/a	n/a	n/a	n/a	n/a	n/a	n/a	n/a	n/a	n/a	n/a	n/a	n/a	2.6	28	2.8	35	2.1	19	2.5	18	2.5	100
On an average school night, how many hours of sleep do you get?	4 or less hours	6.8	46	10.1	69	9.8	78	11.7	88	9.7	281	5.1	32	10.2	63	8.6	28	11.2	35	8.4	158	7.6	83	8.4	105	10.3	92	10.6	75	9.0	355	
	5 hours	5.3	36	8.4	57	15.7	125	15.5	117	11.5	335	4.9	31	10.2	63	14.5	47	20.8	65	10.9	206	6.7	73	9.5	119	14.7	132	15.9	113	11.1	437	
	6 hours	8.8	60	16.5	112	25.3	201	26.8	202	19.8	575	7.9	50	15.6	96	26.5	86	27.2	85	16.8	317	11.4	125	16.8	210	20.8	187	26.2	186	17.9	708	
	7 hours	15.8	107	23.4	159	26.4	210	28.9	218	23.9	694	20.0	126	27.8	171	25.2	82	23.1	72	24.0	451	19.0	208	22.7	285	27.8	249	23.2	165	22.9	907	
	8 hours	29.4	199	27.2	185	17.9	142	14.1	106	21.7	632	30.5	192	24.5	151	19.1	62	13.1	41	23.7	446	25.9	283	28.9	362	20.2	181	19.9	141	24.5	967	
	9 hours	19.9	135	10.4	71	3.1	25	2.5	19	8.6	250	20.5	129	8.3	51	4.9	16	2.9	9	10.9	205	17.3	189	8.4	105	4.3	39	3.5	25	9.1	358	
	10 or more hours	14.0	95	4.0	27	1.8	14	0.5	4	4.8	140	11.1	70	3.4	21	1.2	4	1.6	5	5.3	100	12.1	132	5.3	67	1.9	17	0.7	5	5.6	221	
In the last two weeks, how often have you felt tired or sleepy during the day?	Every day	16.6	116	26.4	184	38.6	310	47.1	355	32.7	965	18.2	115	26.9	164	35.3	116	48.6	151	29.0	546	24.0	263	26.4	331	37.4	336	42.6	304	31.1	1,234	
	Several times	27.1	189	30.7	214	34.0	273	32.0	241	31.1	917	24.2	153	30.3	185	33.7	111	28.3	88	28.5	537	28.5	312	30.2	379	32.5	292	32.8	234	30.7	1,217	
	Twice	20.1	140	18.7	130	13.7	110	12.6	95	16.1	475	18.3	116	18.2	111	15.5	51	12.2	38	16.8	316	18.2	199	19.0	239	15.0	135	12.9	92	16.8	665	
	Once	18.1	126	15.2	106	9.0	72	4.5	34	11.5	338	24.2	153	14.8	90	8.8	29	7.1	22	15.6	294	17.8	195	13.8	173	8.7	78	6.4	46	12.4	492	
	Never	18.1	126	8.9	62	4.7	38	3.8	29	8.6	255	15.2	96	9.8	60	6.7	22	3.9	12	10.1	190	11.6	127	10.7	134	6.3	57	5.3	38	9.0	356	
During the past 12 months, have you or your family lived in a shelter, hotel, motel, car, campground, or someone else's home, etc. due to loss of housing, lack of money, or did not have another place to stay?	No	94.2	667	96.0	726	95.4	796	97.9	744	95.9	2,933	94.7	586	95.6	593	95.7	314	97.2	310	95.6	1,803	90.8	966	95.0	1,181	95.9	851	95.7	665	94.2	3,663	
	Yes, but for less than a month	3.4	24	1.6	12	2.3	19	0.9	7	2.0	62	2.1	13	3.2	20	1.2	4	0.9	3	2.1	40	4.2	45	2.4	30	1.8	16	2.3	16	2.8	107	
	Yes, but for more than a month	1.3	9	1.5	11	1.2	10	0.7	5	1.1	35	1.3	8	0.5	3	1.2	4	0.9	3	1.0	18	2.8	30	1.5	19	1.4	12	1.3	9	1.8	70	
	Yes, for most of the year	1.1	8	0.9	7	1.1	9	0.5	4	0.9	28	1.9	12	0.6	4	1.8	6	0.9	3	1.3	25	2.2	23	1.0	13	0.9	8	0.7	5	1.3	49	
In the past 12 months, did you ever live away from your parents/caregivers because you were kicked out, ran away, or were abandoned?*	Yes	3.6	25	7.5	56	8.9	74	7.0	53	6.8	208	2.1	13	5.2	32	9.6	31	11.7	37	6.0	113	3.5	37	3.4	42	3.7	33	6.8	47	4.1	159	
	No	96.4	679	92.5	695	91.1	755	93.0	703	93.2	2,832	97.9	602	94.8	589	90.4	293	88.3	280	94.0	1,764	96.5	1,034	96.6	1,195	96.3	856	93.2	647	95.9	3,732	
In the past 12 months, have any of your friends or family members close to you died?	Yes	39.7	277	43.6	317	41.6	343	36.9	281	40.5	1,218	40.8	245	39.7	245	44.3	141	43.8	139	41.6	770	44.8	488	36.1	444	35.1	313	33.2	232	37.8	1,477	
	No	60.3	421	56.4	410	58.4	482	63.1	480	59.5	1,793	59.2	355	60.3	372	55.7	177	56.2	178	58.4	1,082	55.2	602	63.9	787	64.9	578	66.8	466	62.2	2,433	

\*The Pennsylvania Youth Survey (PAYS) was significantly revised from 2021 to 2023. Trend data are reported in this report when the data are comparable. When cells include an "n/a" notation, it means the question was either not asked in a previous administration or the question was revised in a way that the 2023 data are not directly comparable. Please note that any question with an \* at the end designates a question and/or response option that was part of this 2023 survey revision. Please see Appendix B of your Profile Report for a description of changes

### Stressful Events and Sleep (continued)

Question	Response	County 2019										County 2021										County 2023									
		6th		8th		10th		12th		Total		6th		8th		10th		12th		Total		6th		8th		10th		12th		Total	
		%	n	%	n	%	n	%	n	%	n	%	n	%	n	%	n	%	n	%	n	%	n	%	n	%	n	%	n	%	n
How many times have you changed homes in the past 12 months?	Never	76.1	534	78.5	588	86.4	718	87.0	657	82.2	2,497	79.5	472	85.7	520	84.3	273	85.0	266	83.3	1,531	74.8	775	80.3	972	86.5	763	87.5	602	81.6	3,112
	1	14.5	102	13.4	100	7.8	65	8.5	64	10.9	331	13.3	79	11.0	67	11.7	38	9.6	30	11.6	214	15.3	159	13.9	168	9.6	85	8.7	60	12.4	472
	2	4.4	31	4.0	30	2.6	22	2.8	21	3.4	104	3.9	23	2.3	14	1.5	5	2.9	9	2.8	51	3.4	35	3.6	44	2.3	20	1.5	10	2.9	109
	3 or more	5.0	35	4.1	31	3.1	26	1.7	13	3.5	105	3.4	20	1.0	6	2.5	8	2.6	8	2.3	42	6.5	67	2.1	26	1.6	14	2.3	16	3.2	123
How many times have you changed homes including the past 12 months, in the last 3 years?	Never	67.4	467	67.1	501	75.0	624	78.7	594	72.2	2,186	66.6	391	71.6	434	70.5	227	75.2	237	70.4	1,289	60.6	610	63.9	759	73.6	640	76.9	524	67.6	2,533
	1	20.3	141	19.1	143	14.7	122	11.3	85	16.2	491	16.9	99	18.2	110	18.9	61	14.9	47	17.3	317	19.2	193	20.8	247	16.0	139	14.4	98	18.1	677
	2	6.5	45	8.3	62	4.9	41	5.4	41	6.2	189	6.8	40	5.0	30	6.8	22	3.8	12	5.7	104	9.2	93	8.2	97	6.2	54	4.7	32	7.4	276
	3 or more	5.8	40	5.5	41	5.4	45	4.6	35	5.3	161	9.7	57	5.3	32	3.7	12	6.0	19	6.6	120	11.0	111	7.1	84	4.3	37	4.0	27	6.9	259