

2023 Pennsylvania Youth Survey

Empowering Communities to Develop Strategic Prevention Programming

Lycoming County

All Questions by Grade Report

Conducted by

Pennsylvania Commission on
Crime and Delinquency

Pennsylvania Department of
Drug and Alcohol Programs

Pennsylvania Department
of Education

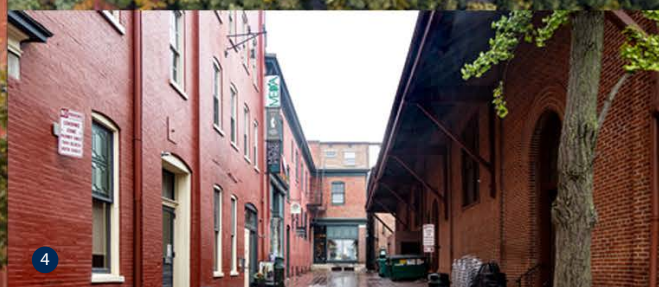
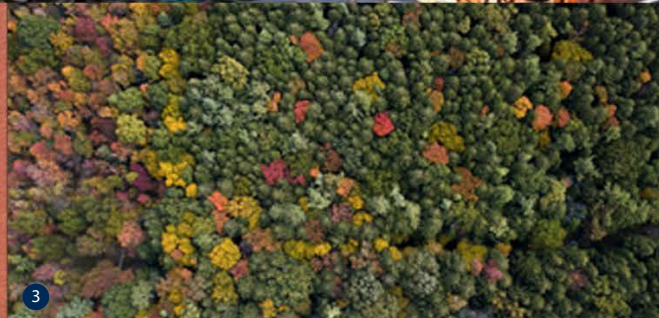
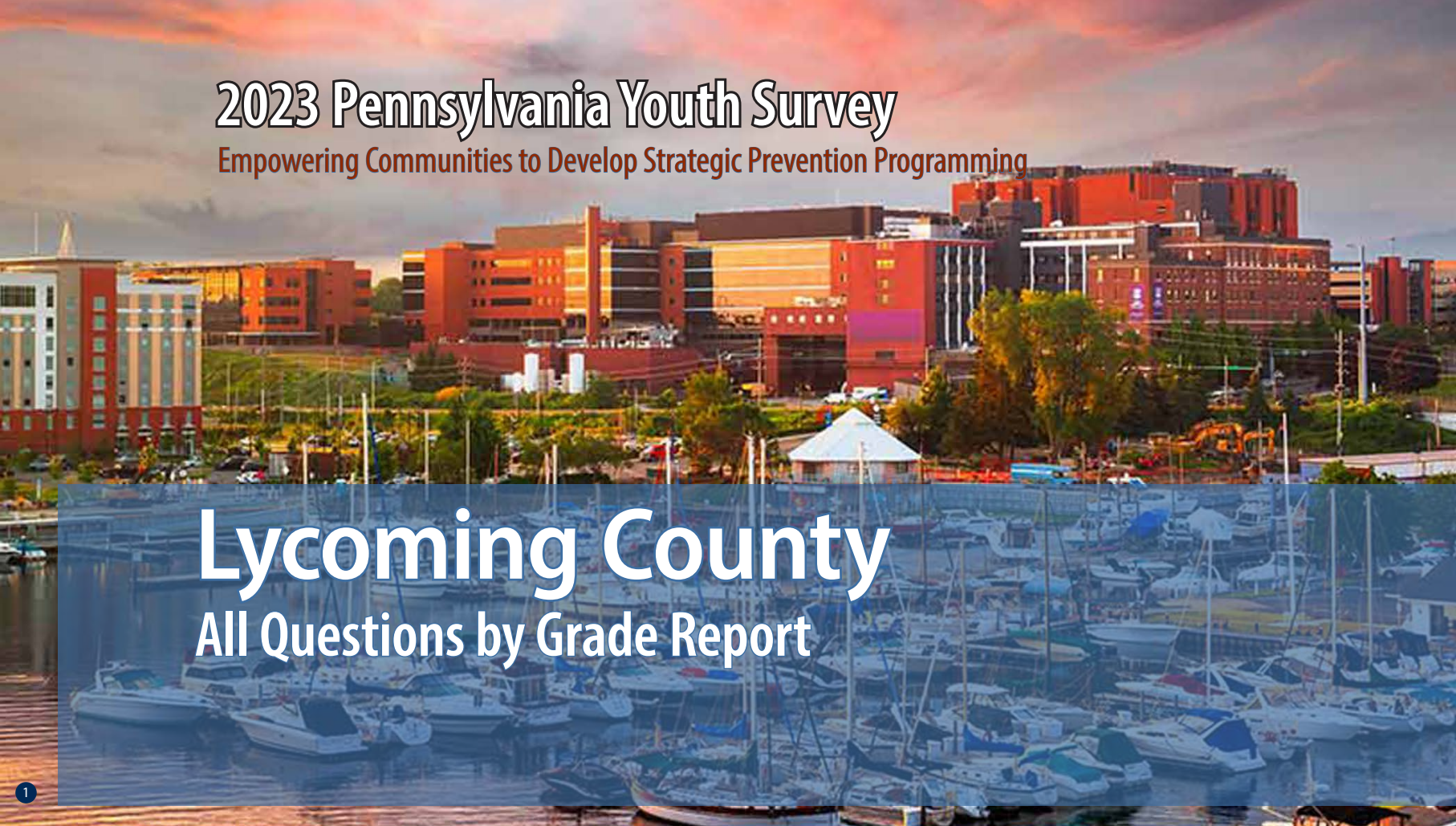

Funding provided by



pennsylvania

COMMISSION ON CRIME
AND DELINQUENCY



pennsylvania

DEPARTMENT OF DRUG AND
ALCOHOL PROGRAMS



pennsylvania

DEPARTMENT OF EDUCATION

About the cover photographs:

1. The Bayfront, *Erie, PA*
Credit: Sean Pavone/ISTock.com

2. No. 24 West Broadway, Jim Thorpe, *PA*
Credit: Billy Wilson/Flicker.com

3. North Pennsylvania Woods, *PA*
Credit: Caleb Martin/Flicker.com

4. West Grant Street, Lancaster, *PA*,
Credit: Billy Wilson/Flicker.com

5. Mountain Laurel
Credit: Unknown artist/Flicker.com

PAYS ALL QUESTIONS BY GRADE REPORT

This report provides full results from the 2023 Pennsylvania Youth Survey (PAYS). For each survey item included in the survey, this report presents data for each response option by grade (and for all grades combined).

This report allows you to see not only the percent of students who selected each response option but also the number of students. These counts allow for you to, for example, add the counts for 10th and 12th grade to calculate a percentage for high school students. PAYS sponsors — the Pennsylvania Commission on Crime and Delinquency, Department of Drug and Alcohol Programs, and the Pennsylvania Department of Education — are supplying these data with the hope of aiding in more complete prevention and wellness planning.

Notes to Consider Before Proceeding

This report shares data from the 2019, 2021, and 2023 PAYS administrations when data are available. If your county or district did not participate in one or more of these administrations, you will find “n/a” notations where relevant. Your full profile report also displays data from 2019, 2021, and 2023 when available.

Please note that the Pennsylvania Youth Survey (PAYS) was significantly revised from 2021 to 2023. Trend data are reported in this report when the data are comparable. When cells include an “n/a” notation, it can mean the question was either not asked in a previous administration or the question was revised in a

way that the 2023 data are not directly comparable. Also, note that any question with an * at the end designates a question and/or response option that was part of the 2023 survey revision. Please see Appendix B of your Profile Report for a description of changes.

Studies indicate that most young people are truthful in answering anonymous prevention-centered surveys such as PAYS. To ensure valid survey results, the data here have made use of the same validity/honesty checks used in PAYS profile reports.

Data are displayed here when there are a minimum number of 25 responses at the grade level.

An overwhelming majority of the percentages shown in this report are out of ALL students. Any exceptions are noted for the question as it appears in this report.

If you need help reading, interpreting, or applying these data, please contact your local county drug and alcohol office or reach out to the Evidence-based Prevention and Intervention Support (EPIS) at:

<https://www.episcenter.psu.edu/index.php/paysquestion>

You will find the survey question data organized in the report in the following topic order:

- [Demographics](#)
- [Community Domain Risk Factors](#)
- [Community Domain Protective Factors](#)
- [School Domain Risk Factors](#)
- [School Domain Protective Factors](#)
- [Family Domain Risk Factors](#)
- [Family Domain Protective Factors](#)
- [Peer-Individual Risk Factors](#)
- [Peer-Individual Protective Factors](#)
- [Substance Use](#)
- [Gambling](#)
- [Other Concerning Behaviors](#)
- [Community & School Climate and Safety](#)
- [Mental Health Concerns and Suicide Risk](#)
- [Stressful Events and Sleep](#)

Participation																														
	County 2019										County 2021										County 2023									
	6th		8th		10th		12th		Total		6th		8th		10th		12th		Total		6th		8th		10th		12th		Total	
Total number of survey respondents	856		847		903		790		3,396		690		682		617		535		2,524		663		626		595		500		2,384	

Demographics																															
Question	Response	County 2019										County 2021										County 2023									
		6th		8th		10th		12th		Total		6th		8th		10th		12th		Total		6th		8th		10th		12th		Total	
		%	n	%	n	%	n	%	n	%	n	%	n	%	n	%	n	%	n	%	n	%	n	%	n	%	n	%	n	%	n
How old are you?	10	1.3	11	0.0	0	0.0	0	0.0	0	0.3	11	1.4	10	0.0	0	0.0	0	0.0	0	0.4	10	0.3	2	0.0	0	0.0	0	0.0	0	0.1	2
	11	77.3	662	0.0	0	0.0	0	0.0	0	19.5	662	64.5	445	0.0	0	0.0	0	0.0	0	17.6	445	68.5	454	0.0	0	0.0	0	0.0	0	19.0	454
	12	20.4	175	0.6	5	0.0	0	0.0	0	5.3	180	31.7	219	0.9	6	0.0	0	0.0	0	8.9	225	30.2	200	1.1	7	0.0	0	0.0	0	8.7	207
	13	0.9	8	71.8	608	0.0	0	0.0	0	18.1	616	2.3	16	65.8	449	0.0	0	0.0	0	18.4	465	1.1	7	70.3	440	0.0	0	0.0	0	18.8	447
	14	0.0	0	26.2	222	0.2	2	0.0	0	6.6	224	0.0	0	32.3	220	1.0	6	0.0	0	9.0	226	0.0	0	27.2	170	1.5	9	0.0	0	7.5	179
	15	0.0	0	1.4	12	70.4	636	0.0	0	19.1	648	0.0	0	1.0	7	65.8	406	0.0	0	16.4	413	0.0	0	1.4	9	72.4	431	0.0	0	18.5	440
	16	0.0	0	0.0	0	28.0	253	0.8	6	7.6	259	0.0	0	0.0	0	31.4	194	0.0	0	7.7	194	0.0	0	0.0	0	24.4	145	0.8	4	6.3	149
	17	0.0	0	0.0	0	1.3	12	74.3	587	17.6	599	0.0	0	0.0	0	1.8	11	67.1	359	14.7	370	0.0	0	0.0	0	1.7	10	74.4	372	16.0	382
	18	0.0	0	0.0	0	0.0	0	24.3	192	5.7	192	0.0	0	0.0	0	0.0	0	31.6	169	6.7	169	0.0	0	0.0	0	0.0	0	23.4	117	4.9	117
	19 or older	0.0	0	0.0	0	0.0	0	0.6	5	0.1	5	0.0	0	0.0	0	0.0	0	1.3	7	0.3	7	0.0	0	0.0	0	0.0	0	1.4	7	0.3	7
What grade are you in?	6th	100.0	856	0.0	0	0.0	0	0.0	0	25.2	856	100.0	690	0.0	0	0.0	0	0.0	0	27.3	690	100.0	663	0.0	0	0.0	0	0.0	0	27.8	663
	7th	0.0	0	0.0	0	0.0	0	0.0	0	0.0	0	0.0	0	0.0	0	0.0	0	0.0	0	0.0	0	0.0	0	0.0	0	0.0	0	0.0	0	0.0	0
	8th	0.0	0	100.0	847	0.0	0	0.0	0	24.9	847	0.0	0	100.0	682	0.0	0	0.0	0	27.0	682	0.0	0	100.0	626	0.0	0	0.0	0	26.3	626
	9th	0.0	0	0.0	0	0.0	0	0.0	0	0.0	0	0.0	0	0.0	0	0.0	0	0.0	0	0.0	0	0.0	0	0.0	0	0.0	0	0.0	0	0.0	0
	10th	0.0	0	0.0	0	100.0	903	0.0	0	26.6	903	0.0	0	0.0	0	100.0	617	0.0	0	24.4	617	0.0	0	0.0	0	100.0	595	0.0	0	25.0	595
	11th	0.0	0	0.0	0	0.0	0	0.0	0	0.0	0	0.0	0	0.0	0	0.0	0	0.0	0	0.0	0	0.0	0	0.0	0	0.0	0	0.0	0	0.0	0
	12th	0.0	0	0.0	0	0.0	0	100.0	790	23.3	790	0.0	0	0.0	0	0.0	0	100.0	535	21.2	535	0.0	0	0.0	0	0.0	0	100.0	500	21.0	500
Are you of Hispanic, Latino, or Spanish origin?	No, not of Hispanic, Latino, or Spanish origin	92.7	699	92.5	754	94.2	846	95.7	753	93.8	3,052	92.2	568	91.7	597	94.2	568	94.2	501	93.0	2,234	91.0	517	92.3	552	90.7	527	92.7	455	91.6	2,051
	Yes, Mexican, Mexican Am., Chicano	3.1	23	1.5	12	1.4	13	0.9	7	1.7	55	2.4	15	2.8	18	1.0	6	1.7	9	2.0	48	2.5	14	1.5	9	2.4	14	1.6	8	2.0	45
	Yes, Puerto Rican	2.4	18	2.6	21	1.8	16	1.5	12	2.1	67	2.6	16	2.8	18	2.2	13	2.1	11	2.4	58	2.6	15	3.0	18	2.8	16	3.5	17	2.9	66
	Yes, Cuban	0.0	0	0.2	2	0.4	4	0.1	1	0.2	7	0.2	1	0.2	1	0.5	3	0.0	0	0.2	5	0.5	3	0.3	2	0.2	1	0.6	3	0.4	9
	Yes, another Hispanic, Latino, or Spanish origin	1.9	14	3.2	26	2.1	19	1.8	14	2.2	73	2.6	16	2.6	17	2.2	13	2.1	11	2.4	57	3.3	19	2.8	17	4.0	23	1.6	8	3.0	67
What is your race?	White, Caucasian	81.6	610	84.0	686	89.0	793	93.0	732	87.0	2,821	81.7	497	83.8	542	86.1	525	88.8	470	85.0	2,034	76.1	415	83.6	500	85.8	491	84.0	411	82.4	1,817
	Black, African American	16.8	126	17.1	140	11.3	101	8.5	67	13.4	434	17.8	108	17.0	110	16.6	101	13.4	71	16.3	390	19.1	104	17.6	105	19.4	111	18.8	92	18.7	412
	American Indian or Alaska Native	7.5	56	7.2	59	4.0	36	2.2	17	5.2	168	5.8	35	4.6	30	2.8	17	3.0	16	4.1	98	9.0	49	5.0	30	4.2	24	3.7	18	5.5	121
	Asian Indian, Japanese, Native Hawaiian, Chinese, Korean, Guamanian or Chamorro, Filipino, Vietnamese, Samoan, Other Asian, Other Pacific Islander	4.3	32	4.5	37	3.0	27	2.9	23	3.7	119	3.1	19	3.7	24	3.6	22	3.8	20	3.6	85	3.9	21	5.2	31	4.2	24	3.5	17	4.2	93

Demographics (continued)																																
Question	Response	County 2019										County 2021										County 2023										
		6th		8th		10th		12th		Total		6th		8th		10th		12th		Total		6th		8th		10th		12th		Total		
		%	n	%	n	%	n	%	n	%	n	%	n	%	n	%	n	%	n	%	n	%	n	%	n	%	n	%	n	%	n	
Are you?	Female	52.0	436	51.1	425	48.9	437	53.3	417	51.3	1,715	44.8	306	46.3	315	46.5	287	48.0	257	46.3	1,165	49.2	321	44.5	276	47.0	274	50.0	245	47.6	1,116	
	Male	48.0	402	48.9	406	51.1	457	46.7	365	48.7	1,630	50.7	346	51.0	347	49.3	304	49.9	267	50.3	1,264	48.4	316	53.1	329	50.3	293	47.3	232	49.9	1,170	
	Other	0.0	0	0.0	0	0.0	0	0.0	0	0.0	0	4.5	31	2.6	18	4.2	26	2.1	11	3.4	86	2.5	16	2.4	15	2.7	16	2.7	13	2.6	60	
Think of where you live most of the time. Which of the following people live there with you?*	Mother(s)	89.5	748	90.4	752	86.0	767	87.1	682	88.2	2,949	89.9	611	89.4	607	89.8	553	85.0	446	88.7	2,217	90.2	572	88.0	542	89.0	516	87.2	429	88.7	2,059	
	Father(s)	67.7	566	65.0	541	67.5	602	68.6	537	67.2	2,246	70.7	481	69.1	469	66.2	408	64.4	338	67.8	1,696	67.7	429	70.5	434	67.6	392	65.4	322	67.9	1,577	
	Stepparent(s)	n/a	n/a	n/a	n/a	n/a	n/a	n/a	n/a	n/a	n/a	n/a	n/a	n/a	n/a	n/a	n/a	n/a	n/a	n/a	n/a	n/a	11.7	74	15.9	98	16.7	97	13.8	68	14.5	337
	Foster Parent(s)	n/a	n/a	n/a	n/a	n/a	n/a	n/a	n/a	n/a	n/a	n/a	n/a	n/a	n/a	n/a	n/a	n/a	n/a	n/a	n/a	n/a	0.3	2	0.6	4	0.5	3	0.2	1	0.4	10
	Grandparent(s)	n/a	n/a	n/a	n/a	n/a	n/a	n/a	n/a	n/a	n/a	n/a	n/a	n/a	n/a	n/a	n/a	n/a	n/a	n/a	n/a	n/a	11.8	75	9.3	57	9.3	54	9.6	47	10.0	233
	Other Adult(s)	3.9	33	3.2	27	2.7	24	2.9	23	3.2	107	4.3	29	2.2	15	0.3	2	3.4	18	2.6	64	4.9	31	6.2	38	5.7	33	3.7	18	5.2	120	
	Sibling(s)	n/a	n/a	n/a	n/a	n/a	n/a	n/a	n/a	n/a	n/a	n/a	n/a	n/a	n/a	n/a	n/a	n/a	n/a	n/a	n/a	n/a	60.9	386	67.7	417	66.0	383	57.5	283	63.3	1,469
	Other children	4.9	41	4.4	37	2.7	24	3.2	25	3.8	127	3.2	22	2.8	19	2.9	18	4.6	24	3.3	83	3.3	21	2.6	16	2.8	16	4.7	23	3.3	76	
What is the language you use most often at home?	English	98.5	811	98.5	815	97.9	874	98.6	773	98.4	3,273	98.2	669	98.8	671	98.1	605	98.7	525	98.4	2,470	98.0	630	98.4	607	98.3	572	98.8	487	98.3	2,296	
	Spanish	0.2	2	0.4	3	1.1	10	0.4	3	0.5	18	0.6	4	0.3	2	0.5	3	0.6	3	0.5	12	1.4	9	0.6	4	1.2	7	0.6	3	1.0	23	
	Another language	1.2	10	1.1	9	1.0	9	1.0	8	1.1	36	1.2	8	0.9	6	1.5	9	0.8	4	1.1	27	0.6	4	1.0	6	0.5	3	0.6	3	0.7	16	

Community Domain Risk Factor: Laws and Norms Favorable Toward Drug Use																															
Question	Response	County 2019										County 2021										County 2023									
		6th		8th		10th		12th		Total		6th		8th		10th		12th		Total		6th		8th		10th		12th		Total	
		%	n	%	n	%	n	%	n	%	n	%	n	%	n	%	n	%	n	%	n	%	n	%	n	%	n	%	n	%	n
If a kid drank some beer, wine, or hard liquor (for example, vodka, whiskey, gin, or rum) in your neighborhood, would he or she be caught by the police?	NO!	11.7	83	16.6	129	26.4	214	27.8	208	20.8	634	6.3	37	13.1	80	19.8	112	31.6	147	16.9	376	11.2	65	13.2	71	21.7	112	26.7	120	17.7	368
	no	25.9	183	46.0	357	50.7	412	55.6	415	44.9	1,367	30.9	181	47.5	291	56.3	318	49.9	232	45.9	1,022	33.7	195	47.1	254	48.5	251	51.4	231	44.7	931
	yes	33.1	234	25.9	201	16.9	137	11.5	86	21.6	658	40.3	236	26.3	161	18.6	105	13.3	62	25.3	564	34.0	197	28.9	156	20.7	107	15.4	69	25.4	529
	YES!	29.3	207	11.5	89	6.0	49	5.1	38	12.6	383	22.5	132	13.1	80	5.3	30	5.2	24	11.9	266	21.1	122	10.8	58	9.1	47	6.5	29	12.3	256
If a kid smoked marijuana in your neighborhood, would he or she be caught by the police?	NO!	9.9	70	16.7	130	27.9	228	29.0	218	21.1	646	6.8	39	14.0	85	21.7	123	34.0	158	18.3	405	10.1	58	14.4	77	21.6	112	29.2	131	18.2	378
	no	20.6	146	37.9	295	48.0	392	53.6	403	40.4	1,236	24.4	141	41.7	253	51.0	289	48.0	223	40.9	906	29.7	170	40.9	218	46.8	243	50.3	226	41.3	857
	yes	34.8	247	29.4	229	16.1	131	11.6	87	22.7	694	39.5	228	29.2	177	21.0	119	13.1	61	26.4	585	34.6	198	30.8	164	21.2	110	13.6	61	25.7	533
	YES!	34.7	246	16.0	125	8.0	65	5.9	44	15.7	480	29.3	169	15.2	92	6.3	36	4.9	23	14.4	320	25.5	146	13.9	74	10.4	54	6.9	31	14.7	305
How wrong would most adults (over 21) in your neighborhood think it was for kids your age:																															
To drink alcohol?	Not Wrong at All	2.5	18	4.8	38	7.7	63	8.8	66	6.0	185	3.1	19	3.6	22	7.8	44	13.1	61	6.5	146	7.1	41	4.2	23	4.5	23	6.7	30	5.6	117
	A Little Bit Wrong	5.8	42	10.4	82	18.9	155	28.2	212	16.0	491	6.5	39	8.6	53	17.1	97	28.2	131	14.2	320	6.4	37	8.3	45	15.8	81	26.7	119	13.5	282
	Wrong	15.5	111	29.1	229	35.0	287	33.6	252	28.6	879	22.8	138	29.0	179	34.9	198	31.0	144	29.2	659	21.0	122	29.2	159	32.3	166	32.3	144	28.3	591
	Very wrong	76.2	547	55.7	439	38.3	314	29.4	221	49.4	1,521	67.5	408	58.8	363	40.2	228	27.7	129	50.1	1,128	65.6	381	58.3	318	47.5	244	34.3	153	52.5	1,096

*The Pennsylvania Youth Survey (PAYS) was significantly revised from 2021 to 2023. Trend data are reported in this report when the data are comparable. When cells include an "n/a" notation, it means the question was either not asked in a previous administration or the question was revised in a way that the 2023 data are not directly comparable. Please note that any question with an * at the end designates a question and/or response option that was part of this 2023 survey revision. Please see Appendix B of your Profile Report for a description of changes

Community Domain Risk Factor: Laws and Norms Favorable Toward Drug Use (continued)

Question	Response	County 2019										County 2021										County 2023									
		6th		8th		10th		12th		Total		6th		8th		10th		12th		Total		6th		8th		10th		12th		Total	
		%	n	%	n	%	n	%	n	%	n	%	n	%	n	%	n	%	n	%	n	%	n	%	n	%	n	%	n	%	n
How wrong would most adults (over 21) in your neighborhood think it was for kids your age:																															
To smoke cigarettes?	Not Wrong at All	3.2	23	5.0	39	6.7	55	8.9	67	6.0	184	3.3	20	3.9	24	5.3	30	9.9	46	5.3	20	5.7	33	4.4	24	4.5	23	5.6	25	5.0	105
	A Little Bit Wrong	3.9	28	6.7	53	10.1	83	15.2	114	9.1	278	6.0	36	5.5	34	10.6	60	15.8	73	9.0	203	4.7	27	6.3	34	8.2	42	16.6	74	8.5	177
	Wrong	11.5	82	23.3	183	31.1	255	32.9	247	25.0	767	18.1	109	23.3	143	33.6	191	34.3	159	26.8	602	18.5	107	24.3	132	28.2	145	33.4	149	25.6	533
	Very wrong	81.3	580	65.0	511	52.0	426	43.0	323	60.0	1,840	72.6	437	67.3	413	50.5	287	40.0	185	58.8	1,322	71.1	411	65.1	354	59.2	305	44.4	198	60.9	1,268
How wrong would most adults (over 21) in your neighborhood think it was for kids your age:																															
To use marijuana?	Not Wrong at All	2.4	17	5.2	41	8.9	73	10.8	81	6.9	212	2.7	16	3.4	21	7.6	43	13.0	60	6.3	140	5.2	30	4.6	25	5.3	27	7.8	35	5.6	117
	A Little Bit Wrong	2.4	17	8.5	67	13.1	107	17.1	128	10.4	319	2.9	17	5.0	31	12.5	71	18.4	85	9.1	204	3.1	18	5.2	28	11.4	58	21.3	95	9.6	199
	Wrong	7.9	56	17.4	137	27.0	220	29.2	219	20.6	632	14.6	87	19.8	122	28.2	160	29.1	134	22.5	503	12.4	71	21.4	116	26.2	134	30.3	135	22.0	456
	Very wrong	87.3	621	68.9	542	51.0	416	42.9	322	62.0	1,901	79.9	476	71.8	442	51.7	293	39.5	182	62.2	1,393	79.3	455	68.8	372	57.1	292	40.6	181	62.7	1,300

Community Domain Risk Factor: Low Neighborhood Attachment

Question	Response	County 2019										County 2021										County 2023									
		6th		8th		10th		12th		Total		6th		8th		10th		12th		Total		6th		8th		10th		12th		Total	
		%	n	%	n	%	n	%	n	%	n	%	n	%	n	%	n	%	n	%	n	%	n	%	n	%	n	%	n	%	n
I like my neighborhood	NO!	6.5	47	9.8	78	11.6	95	9.1	68	9.3	288	5.4	32	7.5	46	9.2	53	12.1	56	8.3	187	8.5	49	6.0	33	9.5	50	11.0	50	8.7	182
	no	9.4	68	11.4	91	15.8	129	15.8	119	13.2	407	10.8	64	15.4	95	17.4	100	19.4	90	15.5	349	15.2	87	17.2	94	17.5	92	17.9	81	16.9	354
	yes	39.1	284	46.6	373	48.5	397	52.1	391	46.7	1,445	48.5	287	51.0	314	56.2	323	51.5	239	51.8	1,163	43.2	248	54.4	297	51.8	272	54.7	248	50.8	1,065
	YES!	45.0	327	32.3	258	24.1	197	23.0	173	30.9	955	35.3	209	26.1	161	17.2	99	17.0	79	24.4	548	33.1	190	22.3	122	21.1	111	16.3	74	23.7	497
I'd like to get out of my neighborhood	NO!	52.4	376	37.7	298	30.7	250	24.6	184	36.1	1,108	40.5	239	35.6	217	25.9	148	24.4	113	32.1	717	42.3	235	33.8	183	27.7	145	22.7	102	32.1	665
	no	27.6	198	34.3	271	36.4	297	33.9	253	33.2	1,019	38.1	225	36.6	223	38.5	220	35.0	162	37.2	830	28.4	158	37.5	203	35.5	186	31.3	141	33.2	688
	yes	11.3	81	19.1	151	21.3	174	26.0	194	19.5	600	13.9	82	15.9	97	24.8	142	25.1	116	19.6	437	17.1	95	19.4	105	22.7	119	28.0	126	21.5	445
	YES!	8.8	63	9.0	71	11.5	94	15.5	116	11.2	344	7.5	44	11.8	72	10.8	62	15.6	72	11.2	250	12.2	68	9.4	51	14.1	74	18.0	81	13.2	274
If I had to move, I would miss the neighborhood I now live in	NO!	10.5	76	11.1	89	12.0	99	12.0	90	11.4	354	6.7	40	10.2	63	10.6	61	15.3	71	10.5	235	11.0	63	9.6	53	12.0	63	14.5	66	11.7	245
	no	9.6	69	18.1	145	21.7	178	23.4	176	18.3	568	15.9	95	22.3	137	26.0	149	25.3	117	22.2	498	16.4	94	19.2	106	24.0	126	27.5	125	21.4	451
	yes	28.2	203	35.5	284	39.2	322	41.4	312	36.2	1,121	34.3	205	36.1	222	42.2	242	43.0	199	38.6	868	32.3	185	37.9	209	38.9	204	39.0	177	36.9	775
	YES!	51.7	373	35.3	282	27.1	223	23.2	175	34.0	1,053	43.0	257	31.4	193	21.1	121	16.4	76	28.8	647	40.3	231	33.3	184	25.0	131	18.9	86	30.1	632

Community Domain Risk Factor: Perceived Availability of Drugs and Handguns

Question	Response	County 2019										County 2021										County 2023									
		6th		8th		10th		12th		Total		6th		8th		10th		12th		Total		6th		8th		10th		12th		Total	
		%	n	%	n	%	n	%	n	%	n	%	n	%	n	%	n	%	n	%	n	%	n	%	n	%	n	%	n	%	n
How easy would it be for you to get any, if you wanted to get any of the following:																															
Beer, wine, or hard liquor (for example, vodka, whiskey, gin, or rum)?	Very hard	69.5	491	44.0	346	26.2	215	19.8	149	39.1	1,201	69.7	402	50.7	314	33.9	193	27.3	128	46.4	1,037	68.8	393	50.8	277	42.3	219	28.9	130	48.9	1,019
	Sort of hard	14.4	102	20.6	162	18.1	149	14.1	106	16.9	519	15.1	87	19.4	120	20.9	119	16.6	78	18.1	404	16.3	93	24.4	133	18.7	97	25.3	114	21.0	437
	Sort of easy	7.6	54	18.4	145	28.2	232	29.3	221	21.3	652	9.9	57	17.3	107	25.3	144	24.9	117	19.0	425	8.6	49	14.9	81	20.5	106	21.8	98	16.0	334
	Very easy	8.4	59	17.0	134	27.5	226	36.8	277	22.7	696	5.4	31	12.6	78	20.0	114	31.1	146	16.5	369	6.3	36	9.9	54	18.5	96	24.0	108	14.1	294
How easy would it be for you to get any, if you wanted to get any of the following:																															
Cigarettes?	Very hard	77.9	547	60.3	476	45.9	378	30.7	230	53.2	1,631	75.3	434	67.9	418	53.0	300	42.7	200	60.7	1,352	74.9	424	64.3	348	54.5	282	42.5	191	60.1	1,245
	Sort of hard	9.0	63	14.6	115	18.0	148	16.5	124	14.7	450	11.1	64	14.6	90	20.3	115	21.4	100	16.6	369	11.5	65	19.0	103	17.6	91	21.2	95	17.1	354
	Sort of easy	5.4	38	10.5	83	16.3	134	19.6	147	13.1	402	6.9	40	8.6	53	11.7	66	16.9	79	10.7	238	7.2	41	8.7	47	13.7	71	18.7	84	11.7	243
	Very easy	7.7	54	14.7	116	19.8	163	33.2	249	19.0	582	6.6	38	8.9	55	15.0	85	19.0	89	12.0	267	6.4	36	7.9	43	14.1	73	17.6	79	11.1	231
How easy would it be for you to get any, if you wanted to get any of the following:																															
A handgun?	Very hard	79.3	558	68.6	539	59.0	484	56.9	427	65.6	2,008	76.3	439	73.1	452	64.0	362	60.1	280	68.9	1,533	76.0	427	73.5	400	66.4	342	60.7	272	69.6	1,441
	Sort of hard	10.7	75	12.7	100	17.7	145	18.8	141	15.1	461	12.9	74	13.8	85	17.3	98	16.5	77	15.0	334	12.1	68	15.1	82	15.1	78	18.1	81	14.9	309
	Sort of easy	5.1	36	8.8	69	11.7	96	12.3	92	9.6	293	6.1	35	7.3	45	9.2	52	9.4	44	7.9	176	5.0	28	6.3	34	9.7	50	9.6	43	7.5	155
	Very easy	5.0	35	9.9	78	11.7	96	12.1	91	9.8	300	4.7	27	5.8	36	9.5	54	13.9	65	8.2	182	6.9	39	5.1	28	8.7	45	11.6	52	7.9	164
How easy would it be for you to get any, if you wanted to get any of the following:																															
A drug like cocaine, LSD, heroin, or amphetamines?	Very hard	93.3	656	88.6	699	74.2	610	64.8	488	80.0	2,453	93.2	534	91.6	564	80.4	455	69.0	322	84.4	1,875	93.0	520	86.8	472	84.9	438	73.1	328	85.0	1,758
	Sort of hard	2.6	18	6.3	50	12.4	102	17.3	130	9.8	300	4.4	25	4.5	28	11.7	66	16.3	76	8.8	195	3.6	20	7.7	42	8.3	43	16.3	73	8.6	178
	Sort of easy	1.1	8	2.3	18	7.1	58	11.2	84	5.5	168	0.7	4	1.9	12	4.2	24	8.6	40	3.6	80	0.9	5	2.4	13	2.9	15	3.6	16	2.4	49
	Very easy	3.0	21	2.8	22	6.3	52	6.8	51	4.8	146	1.7	10	1.9	12	3.7	21	6.2	29	3.2	72	2.5	14	3.1	17	3.9	20	7.1	32	4.0	83
How easy would it be for you to get any, if you wanted to get any of the following:																															
Marijuana?	Very hard	91.1	635	70.8	557	47.4	390	32.0	240	59.6	1,822	89.1	508	80.5	495	52.7	299	39.8	186	67.1	1,488	88.6	497	76.8	417	60.3	311	40.6	181	68.1	1,406
	Sort of hard	3.4	24	10.8	85	12.9	106	12.3	92	10.0	307	5.4	31	8.3	51	16.4	93	14.6	68	11.0	243	5.0	28	12.0	65	12.2	63	17.5	78	11.3	234
	Sort of easy	2.3	16	7.1	56	13.5	111	19.9	149	10.9	332	2.3	13	5.5	34	15.3	87	15.6	73	9.3	207	1.8	10	5.0	27	13.4	69	16.1	72	8.6	178
	Very easy	3.2	22	11.3	89	26.2	216	35.8	268	19.5	595	3.2	18	5.7	35	15.5	88	30.0	140	12.7	281	4.6	26	6.3	34	14.1	73	25.8	115	12.0	248
How easy would it be for you to get any, if you wanted to get any of the following:																															
Prescription drugs not prescribed to you?	Very hard	78.0	564	55.7	452	41.1	354	33.5	259	51.4	1,629	70.1	394	63.1	413	44.4	268	44.4	229	55.8	1,304	76.2	425	63.5	345	55.4	285	49.0	220	61.8	1,275
	Sort of hard	12.0	87	19.6	159	22.8	196	25.8	199	20.2	641	18.0	101	18.9	124	26.5	160	20.2	104	20.9	489	11.8	66	16.0	87	16.1	83	21.4	96	16.1	332
	Sort of easy	5.9	43	16.3	132	20.0	172	25.9	200	17.3	547	7.7	43	12.1	79	17.2	104	20.7	107	14.2	333	6.5	36	11.4	62	13.8	71	12.0	54	10.8	223
	Very easy	4.0	29	8.5	69	16.1	139	14.8	114	11.1	351	4.3	24	6.0	39	11.9	72	14.7	76	9.0	211	5.6	31	9.0	49	14.6	75	17.6	79	11.3	234

Community Domain Risk Factor: Perceived Availability of Drugs and Handguns (continued)

Question	Response	County 2019										County 2021										County 2023									
		6th		8th		10th		12th		Total		6th		8th		10th		12th		Total		6th		8th		10th		12th		Total	
		%	n	%	n	%	n	%	n	%	n	%	n	%	n	%	n	%	n	%	n	%	n	%	n	%	n	%	n	%	n
If you drank alcohol during the past 12 months, how did you usually get it? (Please note the data reported here are of ALL students, including non-users. Profile reports produced for PAYS report these data only of past-year users. Because these data are of ALL students, the numbers and percentages here will not align with the data presented in your profile report. In 2021/2023, this question involved skip logic, and students reporting that they had not used alcohol in their lifetime were not shown this question. In the data, those not using in their lifetime were recoded as "Did not drink any alcohol" for this item.)	Did not drink any alcohol	94.8	568	85.4	552	67.0	434	51.7	311	74.7	1,865	97.7	630	91.2	591	80.8	471	67.2	320	85.5	2,012	95.2	592	94.3	545	83.9	465	74.0	338	87.7	1,940
	Bought it in a store	0.2	1	0.3	2	1.7	11	2.5	15	1.2	29	0.0	0	1.8	3	0.8	2	3.6	9	1.9	14	0.2	1	0.0	0	0.2	1	1.3	6	0.4	8
	Bought it at a restaurant, bar or club	0.3	2	0.5	3	1.1	7	1.3	8	0.8	20	0.0	0	1.2	2	0.8	2	1.2	3	1.0	7	0.0	0	0.0	0	0.0	0	0.2	1	0.0	1
	Bought it at a public event such as a concert or sporting event	0.3	2	0.0	0	0.8	5	0.7	4	0.4	11	1.4	1	0.6	1	0.4	1	2.0	5	1.1	8	0.0	0	0.0	0	0.2	1	0.2	1	0.1	2
	Gave someone money to buy it for me	1.0	6	1.4	9	6.6	43	19.4	117	7.0	175	0.0	0	1.8	3	8.1	19	19.4	48	9.7	70	0.2	1	0.3	2	1.4	8	5.7	26	1.7	37
	Parents/caregivers provided it to me	2.3	14	4.8	31	10.5	68	12.3	74	7.5	187	12.9	9	13.2	22	15.7	37	20.2	50	16.4	118	2.4	15	2.1	12	4.9	27	6.6	30	3.8	84
	Friends' parents/caregivers provided it to me	0.3	2	2.5	16	5.6	36	10.0	60	4.6	114	2.9	2	3.0	5	5.5	13	16.5	41	8.5	61	0.0	0	1.4	8	3.1	17	6.6	30	2.5	55
	Friends, brothers, or sisters over 21 provided it to me	0.3	2	2.0	13	7.9	51	16.1	97	6.5	163	4.3	3	3.6	6	14.4	34	22.2	55	13.6	98	0.2	1	0.5	3	3.8	21	9.8	45	3.2	70
	Friends, brothers, or sisters under 21 provided it to me	0.3	2	1.4	9	6.5	42	8.8	53	4.2	106	1.4	1	3.6	6	8.1	19	12.9	32	8.0	58	0.6	4	0.2	1	3.6	20	4.8	22	2.1	47
	Other relatives (uncles, aunts, cousins, grandparents, etc.) provided it to me	1.5	9	3.3	21	3.4	22	7.1	43	3.8	95	7.1	5	7.8	13	8.5	20	8.5	21	8.2	59	0.6	4	0.9	5	3.2	18	4.2	19	2.1	46
	Other source provided it to me	1.5	9	2.5	16	9.4	61	12.3	74	6.4	160	1.4	1	7.8	13	10.2	24	14.9	37	10.4	75	0.3	2	0.5	3	3.8	21	4.2	19	2.0	45
Took without permission, stole, or found it (my home, friend's home, store, etc.)	1.0	6	5.9	38	14.0	91	11.5	69	8.2	204	7.1	5	13.8	23	16.9	40	14.5	36	14.4	104	1.3	8	2.2	13	5.6	31	4.6	21	3.3	73	
If you used any prescription drugs without a prescription during the last 12 months, how did you get them? (Please note the data reported here are of ALL students, including non-users. Profile reports produced for PAYS report these data only of past-year users. Because these data are of ALL students, the numbers and percentages here will not align with the data presented in your profile report)	I did not take any prescription drugs without a doctor's prescription	98.5	581	96.3	620	95.1	615	92.4	558	95.5	2,374	99.2	474	96.2	579	97.2	514	94.4	422	96.7	1,989	99.4	659	99.4	622	99.5	592	98.8	494	99.3	2,367
	Took them from a family member living in my home	1.0	6	2.3	15	2.8	18	2.3	14	2.1	53	0.8	4	2.8	17	1.5	8	2.2	10	1.9	39	0.3	2	0.5	3	0.2	1	0.4	2	0.3	8
	Took them from other relatives not living in my home	0.2	1	0.5	3	1.1	7	0.5	3	0.6	14	1.0	5	0.7	4	0.8	4	0.9	4	0.8	17	0.0	0	0.2	1	0.0	0	0.0	0	0.0	1
	Took them from someone not related to me	0.3	2	0.6	4	0.9	6	1.3	8	0.8	20	0.2	1	1.0	6	0.2	1	1.6	7	0.7	15	0.0	0	0.2	1	0.2	1	0.0	0	0.1	2
	A friend or family member gave them to me	1.0	6	1.6	10	2.3	15	3.0	18	2.0	49	0.6	3	1.7	10	1.3	7	2.0	9	1.4	29	0.2	1	0.0	0	0.2	1	0.6	3	0.2	5
	Bought them from someone	0.2	1	0.5	3	1.5	10	3.0	18	1.3	32	0.6	3	1.0	6	0.9	5	1.1	5	0.9	19	0.0	0	0.5	3	0.0	0	0.0	0	0.1	3
	Ordered them over the Internet	0.0	0	0.0	0	0.5	3	0.2	1	0.2	4	0.6	3	0.7	4	0.4	2	0.7	3	0.6	12	0.3	2	0.2	1	0.0	0	0.2	1	0.2	4

Community Domain Risk Factor: Perceived Availability of Drugs and Handguns (continued)

Question	Response	County 2019										County 2021										County 2023										
		6th		8th		10th		12th		Total		6th		8th		10th		12th		Total		6th		8th		10th		12th		Total		
		%	n	%	n	%	n	%	n	%	n	%	n	%	n	%	n	%	n	%	n	%	n	%	n	%	n	%	n	%	n	
If you used an electronic vapor product such as a vape or e-cigarette in the past year, how did you usually get it?	Did not use electronic vapor product	n/a	n/a	n/a	n/a	n/a	n/a	n/a	n/a	n/a	n/a	n/a	n/a	n/a	n/a	n/a	n/a	n/a	n/a	n/a	n/a	n/a	94.9	594	90.2	542	84.4	482	78.9	378	87.7	1,996
	A friend gave it to me for free	n/a	n/a	n/a	n/a	n/a	n/a	n/a	n/a	n/a	n/a	n/a	n/a	n/a	n/a	n/a	n/a	n/a	n/a	n/a	n/a	n/a	1.3	8	3.2	19	6.5	37	10.0	48	4.9	112
	A family member gave it to me for free	n/a	n/a	n/a	n/a	n/a	n/a	n/a	n/a	n/a	n/a	n/a	n/a	n/a	n/a	n/a	n/a	n/a	n/a	n/a	n/a	n/a	0.5	3	2.0	12	2.5	14	2.7	13	1.8	42
	I bought it from someone under 21	n/a	n/a	n/a	n/a	n/a	n/a	n/a	n/a	n/a	n/a	n/a	n/a	n/a	n/a	n/a	n/a	n/a	n/a	n/a	n/a	n/a	0.0	0	1.2	7	1.9	11	2.7	13	1.4	31
	I bought it from someone over 21	n/a	n/a	n/a	n/a	n/a	n/a	n/a	n/a	n/a	n/a	n/a	n/a	n/a	n/a	n/a	n/a	n/a	n/a	n/a	n/a	n/a	0.3	2	1.7	10	1.2	7	2.1	10	1.3	29
	I bought it from a store	n/a	n/a	n/a	n/a	n/a	n/a	n/a	n/a	n/a	n/a	n/a	n/a	n/a	n/a	n/a	n/a	n/a	n/a	n/a	n/a	n/a	0.0	0	0.3	2	1.2	7	4.0	19	1.2	28
	I bought it on the Internet	n/a	n/a	n/a	n/a	n/a	n/a	n/a	n/a	n/a	n/a	n/a	n/a	n/a	n/a	n/a	n/a	n/a	n/a	n/a	n/a	n/a	0.0	0	0.2	1	0.4	2	0.6	3	0.3	6
	I gave someone money to buy it for me	n/a	n/a	n/a	n/a	n/a	n/a	n/a	n/a	n/a	n/a	n/a	n/a	n/a	n/a	n/a	n/a	n/a	n/a	n/a	n/a	n/a	0.0	0	1.5	9	3.7	21	4.8	23	2.3	53
	I took it from someone	n/a	n/a	n/a	n/a	n/a	n/a	n/a	n/a	n/a	n/a	n/a	n/a	n/a	n/a	n/a	n/a	n/a	n/a	n/a	n/a	n/a	2.1	13	2.8	17	2.6	15	1.9	9	2.4	54
	Other source not listed here	n/a	n/a	n/a	n/a	n/a	n/a	n/a	n/a	n/a	n/a	n/a	n/a	n/a	n/a	n/a	n/a	n/a	n/a	n/a	n/a	n/a	1.4	9	3.5	21	4.9	28	3.3	16	3.2	74

Community Domain Protective Factor: Rewards for Prosocial Involvement

Question	Response	County 2019										County 2021										County 2023									
		6th		8th		10th		12th		Total		6th		8th		10th		12th		Total		6th		8th		10th		12th		Total	
		%	n	%	n	%	n	%	n	%	n	%	n	%	n	%	n	%	n	%	n	%	n	%	n	%	n	%	n	%	n
My neighbors notice when I am doing a good job and let me know	NO!	31.5	224	38.9	310	43.2	355	38.8	291	38.3	1,180	32.2	188	36.4	224	43.2	248	49.0	228	39.7	888	34.9	197	35.4	195	38.7	203	40.9	184	37.3	779
	no	40.1	285	41.5	330	39.4	324	40.8	306	40.4	1,245	46.1	269	45.5	280	42.5	244	34.0	158	42.5	951	44.1	249	45.9	253	40.6	213	38.4	173	42.5	888
	yes	19.3	137	14.1	112	12.9	106	14.3	107	15.0	462	17.8	104	14.3	88	11.1	64	12.9	60	14.1	316	14.2	80	15.2	84	14.1	74	16.0	72	14.8	310
	YES!	9.0	64	5.5	44	4.5	37	6.1	46	6.2	191	3.9	23	3.7	23	3.1	18	4.1	19	3.7	83	6.9	39	3.4	19	6.5	34	4.7	21	5.4	113
There are people in my neighborhood who are proud of me when I do something well	NO!	26.4	188	29.1	230	35.2	288	31.0	234	30.6	940	23.0	133	29.5	181	35.5	204	40.3	186	31.6	704	26.6	149	29.7	164	34.2	179	32.5	146	30.6	638
	no	29.7	211	33.5	265	31.9	261	31.7	239	31.7	976	38.6	223	38.5	236	35.4	203	29.2	135	35.8	797	39.4	221	40.9	226	33.5	175	33.0	148	36.9	770
	yes	31.5	224	28.7	227	26.3	215	28.1	212	28.6	878	29.2	169	23.8	146	22.6	130	24.7	114	25.1	559	24.6	138	23.4	129	24.9	130	28.1	126	25.1	523
	YES!	12.4	88	8.7	69	6.7	55	9.2	69	9.1	281	9.2	53	8.2	50	6.4	37	5.8	27	7.5	167	9.4	53	6.0	33	7.5	39	6.5	29	7.4	154
There are people in my neighborhood who encourage me to do my best	NO!	19.4	138	24.7	196	30.1	246	29.1	218	25.9	798	20.0	116	25.0	153	31.6	181	37.0	171	27.9	621	23.1	131	25.0	138	29.6	155	29.0	131	26.5	555
	no	23.7	169	29.2	232	28.1	230	28.4	213	27.4	844	30.9	179	33.4	205	29.1	167	26.2	121	30.2	672	30.3	172	36.3	200	29.2	153	31.0	140	31.8	665
	yes	36.3	259	32.3	257	30.9	253	29.7	223	32.2	992	32.9	191	28.5	175	31.2	179	29.7	137	30.6	682	31.3	178	29.0	160	30.0	157	30.8	139	30.3	634
	YES!	20.6	147	13.8	110	10.9	89	12.8	96	14.4	442	16.2	94	13.1	80	8.0	46	7.1	33	11.4	253	15.3	87	9.6	53	11.3	59	9.1	41	11.5	240

*The Pennsylvania Youth Survey (PAYS) was significantly revised from 2021 to 2023. Trend data are reported in this report when the data are comparable. When cells include an "n/a" notation, it means the question was either not asked in a previous administration or the question was revised in a way that the 2023 data are not directly comparable. Please note that any question with an * at the end designates a question and/or response option that was part of this 2023 survey revision. Please see Appendix B of your Profile Report for a description of changes

School Domain Risk Factor: Academic Failure

Question	Response	County 2019										County 2021										County 2023									
		6th		8th		10th		12th		Total		6th		8th		10th		12th		Total		6th		8th		10th		12th		Total	
		%	n	%	n	%	n	%	n	%	n	%	n	%	n	%	n	%	n	%	n	%	n	%	n	%	n	%	n	%	n
Putting them all together, what were your grades like last year?	Mostly A's	56.4	403	54.9	438	47.9	395	47.6	361	51.6	1,597	51.1	320	44.5	283	41.8	243	48.3	233	46.4	1,079	55.3	323	48.9	279	40.6	220	49.2	226	48.6	1,048
	Mostly B's	31.3	224	31.6	252	34.8	287	38.1	289	34.0	1,052	33.9	212	33.0	210	30.2	176	31.3	151	32.2	749	30.5	178	31.5	180	38.0	206	29.4	135	32.4	699
	Mostly C's	9.5	68	10.0	80	12.5	103	11.5	87	10.9	338	11.7	73	16.8	107	19.2	112	14.3	69	15.5	361	10.6	62	13.3	76	11.8	64	15.7	72	12.7	274
	Mostly D's	1.7	12	2.3	18	3.0	25	2.0	15	2.3	70	1.6	10	4.2	27	6.0	35	3.5	17	3.8	89	1.7	10	4.0	23	6.6	36	3.5	16	3.9	85
	Mostly E's or F's	1.1	8	1.3	10	1.8	15	0.8	6	1.3	39	1.8	11	1.4	9	2.7	16	2.5	12	2.1	48	1.9	11	2.3	13	3.0	16	2.2	10	2.3	50
Are your school grades better than the grades of most students in your class?	NO!	8.4	60	6.0	48	10.0	83	6.5	49	7.8	240	5.9	35	8.4	53	9.0	52	10.6	50	8.4	190	9.6	55	6.7	37	8.8	46	7.1	32	8.1	170
	no	24.0	172	27.4	218	27.2	225	27.5	208	26.6	823	32.3	192	30.7	193	33.7	194	26.0	122	30.9	701	28.7	165	29.9	166	33.1	174	27.2	123	29.8	628
	yes	48.3	346	47.1	375	46.2	382	47.2	356	47.1	1,459	45.6	271	45.2	284	40.5	233	43.6	205	43.8	993	46.8	269	48.7	271	43.2	227	43.0	195	45.6	962
	YES!	19.3	138	19.6	156	16.6	137	18.8	142	18.5	573	16.2	96	15.6	98	16.8	97	19.8	93	16.9	384	15.0	86	14.7	82	14.9	78	22.7	103	16.5	349

School Domain Risk Factor: Low Commitment to School

Question	Response	County 2019										County 2021										County 2023									
		6th		8th		10th		12th		Total		6th		8th		10th		12th		Total		6th		8th		10th		12th		Total	
		%	n	%	n	%	n	%	n	%	n	%	n	%	n	%	n	%	n	%	n	%	n	%	n	%	n	%	n	%	n
During the last four weeks, how many whole days of school have you missed because you skipped or cut?	None	85.9	654	85.2	697	81.0	680	67.5	515	80.0	2,546	75.5	485	78.7	505	78.8	462	71.8	346	76.4	1,798	67.9	414	73.3	421	70.6	385	74.0	342	71.3	1,562
	1 day	9.1	69	8.8	72	10.6	89	19.8	151	12.0	381	11.5	74	7.3	47	8.7	51	13.3	64	10.0	236	13.6	83	13.4	77	14.1	77	10.0	46	12.9	283
	2 days	2.6	20	3.1	25	4.5	38	6.7	51	4.2	134	4.5	29	5.1	33	4.8	28	5.6	27	5.0	117	8.4	51	5.4	31	6.2	34	7.8	36	6.9	152
	3 days	0.8	6	1.6	13	1.9	16	2.8	21	1.8	56	2.3	15	3.7	24	3.9	23	4.4	21	3.5	83	4.4	27	2.8	16	3.5	19	3.7	17	3.6	79
	4 to 5 days	1.2	9	0.9	7	1.2	10	2.5	19	1.4	45	3.0	19	3.4	22	1.9	11	2.7	13	2.8	65	4.1	25	2.6	15	2.9	16	2.8	13	3.1	69
	6 to 10 days	0.3	2	0.1	1	0.5	4	0.4	3	0.3	10	1.9	12	0.8	5	0.9	5	1.2	6	1.2	28	1.1	7	1.4	8	0.9	5	1.1	5	1.1	25
	11 or more days	0.1	1	0.4	3	0.2	2	0.4	3	0.3	9	1.2	8	0.9	6	1.0	6	1.0	5	1.1	25	0.5	3	1.0	6	1.7	9	0.6	3	1.0	21
How important do you think the things you are learning in school are going to be for your later life?	Very important	51.1	387	26.3	215	25.3	212	18.6	142	30.1	956	38.7	248	21.4	137	13.9	81	15.0	72	23.0	538	30.1	183	15.6	89	14.0	76	13.8	63	18.8	411
	Quite important	21.5	163	20.2	165	18.3	153	18.9	144	19.7	625	24.0	154	19.4	124	15.3	89	18.1	87	19.4	454	24.8	151	21.0	120	18.0	98	16.2	74	20.3	443
	Fairly important	14.8	112	26.3	215	23.5	197	26.5	202	22.9	726	21.8	140	28.7	184	34.8	203	24.8	119	27.6	646	24.2	147	31.5	180	31.4	171	32.8	150	29.7	648
	Slightly important	8.7	66	19.8	162	21.6	181	25.3	193	19.0	602	12.3	79	23.4	150	26.8	156	29.0	139	22.4	524	15.1	92	25.6	146	25.6	139	29.0	133	23.4	510
	Not at all important	3.8	29	7.3	60	11.2	94	10.6	81	8.3	264	3.1	20	7.0	45	9.3	54	13.1	63	7.8	182	5.8	35	6.3	36	11.0	60	8.3	38	7.7	169
How interesting are most of your courses to you?	Very interesting and stimulating	25.1	173	10.9	88	11.6	97	11.7	89	14.5	447	16.6	103	10.4	66	8.4	49	11.3	54	11.7	272	11.9	67	8.3	47	7.2	39	10.2	47	9.4	200
	Quite interesting	32.3	223	21.9	177	22.8	190	23.8	181	24.9	771	35.5	220	20.3	129	21.3	124	19.0	91	24.3	564	32.7	185	20.1	114	21.0	114	21.3	98	23.9	511
	Fairly interesting	25.9	179	36.6	296	33.9	282	34.5	263	33.0	1,020	30.2	187	36.7	233	36.9	215	37.1	178	35.1	813	32.4	183	36.8	209	38.6	210	39.8	183	36.7	785
	Slightly Dull	9.7	67	18.6	150	18.7	156	20.5	156	17.1	529	11.6	72	20.3	129	24.9	145	22.7	109	19.6	455	13.8	78	20.6	117	19.7	107	20.0	92	18.4	394
	Very Dull	7.0	48	12.0	97	13.0	108	9.6	73	10.5	326	6.0	37	12.3	78	8.6	50	10.0	48	9.2	213	9.2	52	14.3	81	13.6	74	8.7	40	11.6	247

School Domain Risk Factor: Low Commitment to School (continued)

Question	Response	County 2019										County 2021										County 2023									
		6th		8th		10th		12th		Total		6th		8th		10th		12th		Total		6th		8th		10th		12th		Total	
		%	n	%	n	%	n	%	n	%	n	%	n	%	n	%	n	%	n	%	n	%	n	%	n	%	n	%	n	%	n
How often do you feel that the school work you are assigned is meaningful and important?	Never	8.3	61	10.9	88	18.1	151	13.2	100	12.8	400	6.0	38	11.5	73	13.9	81	17.4	83	11.8	275	8.9	53	10.1	57	18.1	98	12.2	56	12.2	264
	Seldom	5.6	41	13.2	106	23.6	197	29.0	220	18.0	564	6.5	41	11.5	73	24.7	144	26.6	127	16.5	385	6.2	37	13.8	78	20.7	112	27.1	124	16.3	351
	Sometimes	22.1	163	40.0	322	32.6	272	35.2	267	32.6	1,024	29.1	184	41.0	260	42.1	246	38.9	186	37.6	876	36.2	215	43.2	245	42.2	228	44.5	204	41.3	892
	Often	29.1	215	20.2	163	17.7	148	15.4	117	20.5	643	28.4	180	22.6	143	14.0	82	13.6	65	20.2	470	26.6	158	22.2	126	13.3	72	12.2	56	19.1	412
	Almost Always	35.0	258	15.8	127	7.9	66	7.2	55	16.1	506	30.0	190	13.4	85	5.3	31	3.6	17	13.9	323	22.1	131	10.8	61	5.6	30	3.9	18	11.1	240
Now thinking back over the past year in school, how often did you:																															
Enjoy being in school?	Never	11.8	89	14.5	118	18.1	151	15.2	116	15.0	474	8.0	51	12.8	81	12.6	74	15.6	75	12.0	281	13.7	83	12.4	71	19.5	106	12.4	57	14.5	317
	Seldom	6.4	48	13.7	111	13.2	110	15.2	116	12.2	385	8.0	51	15.4	98	18.8	110	16.8	81	14.5	340	10.1	61	15.4	88	16.2	88	19.8	91	15.0	328
	Sometimes	27.4	206	33.4	271	38.7	322	40.9	311	35.1	1,110	31.2	200	37.8	240	38.6	226	40.5	195	36.8	861	33.4	202	37.9	217	37.3	203	37.0	170	36.3	792
	Often	24.9	187	25.9	210	24.2	202	22.6	172	24.4	771	29.0	186	20.8	132	23.9	140	20.4	98	23.7	556	25.8	156	24.6	141	20.2	110	24.0	110	23.7	517
	Almost Always	29.5	222	12.6	102	5.8	48	6.0	46	13.2	418	23.9	153	13.2	84	6.0	35	6.7	32	13.0	304	16.9	102	9.8	56	6.8	37	6.8	31	10.4	226
Now thinking back over the past year in school, how often did you:																															
Hate being in school?	Never	27.1	203	11.3	92	8.5	71	8.0	61	13.5	427	18.9	121	10.5	67	6.3	37	7.5	36	11.2	261	15.8	96	8.6	49	6.8	37	5.7	26	9.5	208
	Seldom	18.2	136	19.1	155	15.0	125	18.4	140	17.6	556	20.6	132	14.3	91	15.2	89	12.6	60	15.9	372	15.8	96	14.2	81	14.2	77	16.1	74	15.0	328
	Sometimes	31.0	232	35.7	290	36.3	303	35.4	269	34.7	1,094	33.0	211	33.8	215	36.6	214	30.6	146	33.6	786	32.5	197	33.1	189	28.7	156	33.7	155	32.0	697
	Often	11.0	82	19.1	155	21.8	182	22.4	170	18.7	589	15.0	96	23.9	152	26.7	156	32.9	157	24.0	561	19.3	117	25.2	144	27.1	147	27.0	124	24.4	532
	Almost Always	12.7	95	14.8	120	18.3	153	15.7	119	15.4	487	12.5	80	17.5	111	15.2	89	16.4	78	15.3	358	16.5	100	18.9	108	23.2	126	17.6	81	19.0	415
Now thinking back over the past year in school, how often did you:																															
Try to do best work in school?	Never	1.7	13	3.3	27	5.2	43	4.3	33	3.7	116	0.6	4	2.8	18	2.1	12	5.0	24	2.5	58	2.3	14	1.7	10	3.7	20	2.2	10	2.5	54
	Seldom	0.9	7	2.3	19	5.8	48	3.8	29	3.3	103	1.4	9	3.8	24	4.1	24	6.3	30	3.7	87	1.7	10	2.4	14	5.5	30	5.4	25	3.6	79
	Sometimes	5.9	44	11.8	96	17.6	147	18.4	140	13.5	427	8.6	55	16.5	105	19.8	116	23.8	114	16.7	390	7.9	48	15.0	86	17.8	97	16.8	77	14.1	308
	Often	20.7	155	28.3	230	29.5	246	33.7	256	28.1	887	19.5	125	29.0	184	31.6	185	27.8	133	26.8	627	24.5	148	28.3	162	31.3	170	34.9	160	29.4	640
	Almost Always	70.8	531	54.2	440	42.0	350	39.7	301	51.4	1,622	69.8	447	47.9	304	42.4	248	37.2	178	50.3	1,177	63.6	384	52.4	300	41.7	227	40.7	187	50.4	1,098

School Domain Protective Factor: Opportunities for Prosocial Involvement

Question	Response	County 2019										County 2021										County 2023									
		6th		8th		10th		12th		Total		6th		8th		10th		12th		Total		6th		8th		10th		12th		Total	
		%	n	%	n	%	n	%	n	%	n	%	n	%	n	%	n	%	n	%	n	%	n	%	n	%	n	%	n	%	n
Teachers ask me to work on special classroom projects	NO!	13.7	99	14.4	115	20.1	167	16.4	124	16.3	505	13.2	78	17.6	110	22.2	127	22.1	104	18.5	419	15.7	91	19.7	110	23.6	123	22.1	100	20.1	424
	no	30.2	219	45.7	364	49.5	410	46.2	349	43.2	1,342	43.5	257	53.3	333	53.4	306	50.7	239	50.2	1,135	44.1	255	49.9	279	51.9	271	44.4	201	47.6	1,006
	yes	36.7	266	30.7	245	23.9	198	30.2	228	30.2	937	31.5	186	22.4	140	20.2	116	21.0	99	23.9	541	27.7	160	24.7	138	19.7	103	27.4	124	24.9	525
	YES!	19.3	140	9.2	73	6.5	54	7.3	55	10.4	322	11.8	70	6.7	42	4.2	24	6.2	29	7.3	165	12.5	72	5.7	32	4.8	25	6.2	28	7.4	157
There are lots of chances for students in my school to talk one-on-one with a teacher	NO!	7.6	54	6.5	52	8.9	74	4.7	36	7.0	216	4.2	25	5.5	34	5.4	31	7.4	35	5.5	125	7.6	43	6.5	36	8.1	43	6.9	31	7.3	153
	no	15.7	112	18.3	147	17.4	144	13.6	103	16.3	506	17.0	100	16.5	102	17.1	98	14.0	66	16.2	366	17.1	97	16.6	92	15.5	82	15.5	70	16.2	341
	yes	43.8	312	47.1	378	51.8	428	50.7	384	48.5	1,502	49.1	289	49.8	309	57.7	331	53.3	252	52.3	1,181	47.7	270	51.7	286	54.6	289	52.7	238	51.6	1,083
	YES!	33.0	235	28.1	225	21.9	181	31.0	235	28.3	876	29.7	175	28.2	175	19.9	114	25.4	120	25.9	584	27.6	156	25.1	139	21.7	115	25.0	113	24.9	523
I have lots of chances to be part of class discussions or activities	NO!	4.8	35	3.0	24	5.8	48	3.7	28	4.4	135	1.5	9	4.2	26	3.5	20	6.8	32	3.8	87	4.8	27	4.2	23	6.4	34	4.0	18	4.9	102
	no	9.4	68	12.2	97	11.9	98	8.5	64	10.6	327	10.4	62	9.9	61	10.0	58	8.5	40	9.8	221	11.8	67	9.4	52	11.3	60	7.5	34	10.1	213
	yes	42.6	308	51.3	409	53.1	439	53.7	403	50.3	1,559	49.7	296	51.0	315	57.6	333	55.1	260	53.2	1,204	55.1	313	56.6	313	53.3	282	58.9	267	55.9	1,175
	YES!	43.2	312	33.6	268	29.2	241	34.1	256	34.8	1,077	38.3	228	35.0	216	28.9	167	29.7	140	33.2	751	28.3	161	29.8	165	28.9	153	29.6	134	29.1	613
In my school, students have lots of chances to help decide things like class activities and rules	NO!	9.6	69	14.7	117	17.2	140	13.9	104	14.0	430	9.1	53	11.4	70	14.5	83	16.7	78	12.7	284	12.1	68	12.3	68	17.1	90	15.8	71	14.2	297
	no	28.8	207	36.1	288	39.8	325	35.0	262	35.1	1,082	30.8	180	34.6	212	42.2	242	33.3	155	35.3	789	30.1	170	35.1	194	34.8	183	34.8	156	33.6	703
	yes	42.9	308	36.0	287	33.8	276	37.7	282	37.4	1,153	45.0	263	40.8	250	34.6	198	39.3	183	40.0	894	43.6	246	42.4	234	37.5	197	38.2	171	40.6	848
	YES!	18.7	134	13.3	106	9.2	75	13.5	101	13.5	416	15.2	89	13.1	80	8.7	50	10.7	50	12.0	269	14.2	80	10.1	56	10.6	56	11.2	50	11.6	242
There are lots of chances for students in my school to get involved in sports, clubs, and other school activities outside of class	NO!	3.7	27	2.5	20	4.3	35	3.3	25	3.4	107	2.9	17	2.0	12	3.3	19	6.0	28	3.4	76	3.7	21	3.1	17	3.6	19	3.1	14	3.4	71
	no	7.4	54	4.0	32	5.7	47	3.6	27	5.1	160	11.1	66	3.9	24	4.5	26	6.2	29	6.5	145	9.2	53	1.8	10	3.8	20	3.1	14	4.6	97
	yes	36.3	266	37.4	301	39.6	324	41.9	315	38.8	1,206	46.5	275	45.5	279	45.6	262	44.9	210	45.6	1,026	43.6	250	40.5	225	43.6	229	43.0	193	42.7	897
	YES!	52.6	385	56.1	452	50.4	413	51.2	385	52.6	1,635	39.5	234	48.6	298	46.6	268	42.9	201	44.5	1,001	43.5	249	54.6	303	49.0	257	50.8	228	49.3	1,037
In the past 12 months, in which of the following activities did you participate?	Organized community activities (such as scouting, 4H, service clubs, YMCA, etc)	16.4	98	21.8	143	24.5	161	29.5	185	23.1	587	12.0	65	17.0	103	19.3	108	23.7	111	17.8	387	15.4	82	16.1	85	16.5	85	22.2	96	17.3	348
	Family supported activities or hobbies (such as dance, gymnastics, hiking, biking, skating, etc.)	42.5	254	45.6	299	44.2	290	37.5	235	42.5	1,078	47.0	255	41.1	249	43.0	241	40.7	191	43.0	936	46.2	246	44.8	237	45.3	234	44.0	190	45.1	907
	School sponsored activities (such as sports, music, clubs, after school programs, etc.)	51.1	305	66.0	433	62.3	409	65.4	410	61.4	1,557	46.0	250	53.6	325	58.6	329	59.1	277	54.2	1,181	49.9	266	60.7	321	58.5	302	67.6	292	58.8	1,181
	Faith-based activities (such as choir, youth group, mission, church leagues, etc)	29.6	177	26.4	173	20.6	135	18.8	118	23.8	603	25.6	139	20.8	126	17.8	100	17.7	83	20.6	448	27.6	147	26.1	138	22.9	118	18.3	79	24.0	482
	Job, employed	1.5	9	7.3	48	24.4	160	63.0	395	24.1	612	3.1	17	6.8	41	34.2	192	66.5	312	25.8	562	4.3	23	7.2	38	35.5	183	66.7	288	26.5	532
	Volunteer	11.4	68	23.6	155	26.8	176	37.0	232	24.9	631	10.7	58	17.0	103	22.3	125	29.4	138	19.5	424	12.2	65	18.7	99	24.2	125	33.3	144	21.5	433
	Other activities	30.8	184	36.0	236	26.4	173	26.0	163	29.8	756	29.5	160	30.0	182	27.1	152	26.2	123	28.3	617	34.0	181	29.3	155	23.8	123	25.0	108	28.2	567
	I do not participate	18.6	111	13.0	85	15.9	104	8.9	56	14.0	356	20.4	111	22.8	138	15.7	88	11.3	53	17.9	390	17.8	95	16.6	88	16.1	83	6.5	28	14.6	294

School Domain Protective Factor: Rewards for Prosocial Involvement																															
Question	Response	County 2019										County 2021										County 2023									
		6th		8th		10th		12th		Total		6th		8th		10th		12th		Total		6th		8th		10th		12th		Total	
		%	n	%	n	%	n	%	n	%	n	%	n	%	n	%	n	%	n	%	n	%	n	%	n	%	n	%	n	%	n
My teacher(s) notices when I am doing a good job and lets me know about it	NO!	3.8	28	8.3	66	12.8	105	8.6	65	8.5	264	2.4	14	5.2	32	10.4	60	11.8	55	7.2	161	4.7	27	6.5	36	9.7	51	10.7	48	7.7	162
	no	12.2	89	23.8	190	30.4	249	27.9	210	23.8	738	15.2	90	21.8	134	28.6	165	29.1	136	23.3	525	14.9	85	24.4	135	30.4	160	24.7	111	23.4	491
	yes	46.9	343	48.1	385	44.4	364	46.5	350	46.5	1,442	53.0	314	51.0	313	47.0	271	45.8	214	49.4	1,112	55.6	318	49.6	275	46.9	247	50.6	227	50.8	1,067
	YES!	37.2	272	19.9	159	12.3	101	16.9	127	21.2	659	29.5	175	22.0	135	14.0	81	13.3	62	20.1	453	24.8	142	19.5	108	13.1	69	14.0	63	18.2	382
I feel safe at my school	NO!	3.3	24	6.9	55	11.3	93	6.2	47	7.0	219	3.0	18	4.4	27	7.3	42	9.1	42	5.7	129	7.8	45	5.3	29	8.4	44	9.9	44	7.7	162
	no	7.9	58	11.8	94	17.9	147	15.8	119	13.5	418	7.5	45	12.8	79	18.9	109	21.9	101	14.8	334	11.5	66	16.4	90	18.7	98	16.4	73	15.6	327
	yes	40.2	295	51.6	412	54.3	446	53.4	402	50.0	1,555	46.4	279	54.7	337	56.6	326	54.1	250	52.9	1,192	46.3	266	54.2	298	53.2	279	57.2	255	52.4	1,098
	YES!	48.6	357	29.8	238	16.4	135	24.6	185	29.4	915	43.1	259	28.1	173	17.2	99	14.9	69	26.6	600	34.3	197	24.2	133	19.7	103	16.6	74	24.2	507
The school lets my parents/caregivers know when I have done something well*	NO!	10.8	78	19.0	152	29.3	241	24.7	185	21.2	656	6.1	36	14.5	89	22.4	128	32.2	149	18.0	402	9.8	56	11.6	64	20.7	108	19.1	86	15.0	314
	no	29.9	216	44.2	353	43.6	359	46.3	347	41.2	1,275	30.2	177	42.4	261	51.3	293	42.8	198	41.6	929	29.4	168	40.5	223	44.6	233	44.6	201	39.4	825
	yes	35.9	259	26.7	213	20.8	171	20.6	154	25.8	797	44.5	261	33.0	203	20.5	117	20.1	93	30.2	674	40.1	229	37.0	204	26.0	136	27.7	125	33.1	694
	YES!	23.4	169	10.1	81	6.3	52	8.4	63	11.8	365	19.1	112	10.1	62	5.8	33	5.0	23	10.3	230	20.7	118	10.9	60	8.8	46	8.6	39	12.5	263
My teachers praise me when I work hard in school	NO!	7.8	56	12.7	101	18.2	149	16.3	123	13.9	429	6.2	36	10.3	63	15.4	88	18.2	85	12.2	272	7.4	41	8.8	48	14.9	78	12.4	56	10.7	223
	no	27.9	200	37.0	294	41.2	338	38.4	290	36.3	1,122	25.3	147	35.9	220	37.9	217	35.8	167	33.6	751	31.2	173	34.9	191	38.3	201	37.6	170	35.4	735
	yes	41.6	298	35.8	284	32.3	265	34.4	260	35.9	1,107	50.2	291	41.6	255	37.5	215	38.8	181	42.2	942	46.4	257	44.3	243	36.6	192	40.3	182	42.0	874
	YES!	22.7	163	14.5	115	8.3	68	11.0	83	13.9	429	18.3	106	12.2	75	9.2	53	7.1	33	12.0	267	15.0	83	12.0	66	10.3	54	9.7	44	11.9	247

Family Domain Risk Factor: Family Conflict																															
Question	Response	County 2019										County 2021										County 2023									
		6th		8th		10th		12th		Total		6th		8th		10th		12th		Total		6th		8th		10th		12th		Total	
		%	n	%	n	%	n	%	n	%	n	%	n	%	n	%	n	%	n	%	n	%	n	%	n	%	n	%	n	%	n
People in my family often insult or yell at each other.	NO!	37.5	275	26.0	206	20.2	168	21.0	158	25.9	807	36.3	219	30.2	193	22.1	125	24.1	118	28.5	655	33.3	195	27.8	155	26.6	143	22.7	102	28.0	595
	no	31.0	227	41.7	330	41.1	342	40.2	303	38.6	1,202	37.4	226	39.7	254	45.1	255	39.0	191	40.3	926	35.7	209	38.2	213	41.7	224	43.4	195	39.5	841
	yes	20.7	152	20.1	159	26.2	218	26.6	200	23.4	729	19.5	118	19.7	126	21.9	124	25.5	125	21.5	493	20.9	122	21.7	121	19.2	103	20.3	91	20.5	437
	YES!	10.8	79	12.1	96	12.6	105	12.2	92	12.0	372	6.8	41	10.3	66	10.8	61	11.4	56	9.7	224	10.1	59	12.2	68	12.5	67	13.6	61	12.0	255
We argue about the same things in my family over and over.	NO!	37.5	274	27.1	215	18.6	154	19.8	149	25.5	792	37.4	223	28.2	179	19.4	109	23.1	113	27.4	624	32.5	188	27.0	149	24.9	134	22.4	101	27.0	572
	no	32.6	238	36.7	291	37.3	309	33.5	252	35.1	1,090	37.2	222	35.6	226	36.9	207	34.4	168	36.1	823	33.9	196	31.5	174	35.1	189	34.4	155	33.7	714
	yes	18.1	132	24.8	197	29.4	244	33.1	249	26.5	822	18.6	111	23.6	150	31.6	177	28.6	140	25.3	578	22.1	128	27.9	154	26.2	141	29.8	134	26.3	557
	YES!	11.8	86	11.3	90	14.7	122	13.6	102	12.9	400	6.7	40	12.6	80	12.1	68	13.9	68	11.2	256	11.6	67	13.6	75	13.9	75	13.3	60	13.1	277
People in my family have serious arguments.	NO!	44.6	329	35.0	276	25.4	211	25.8	193	32.5	1,009	41.9	250	37.0	234	27.6	155	28.7	140	34.2	779	42.5	246	36.1	200	33.0	177	30.0	135	35.8	758
	no	27.8	205	34.1	269	40.6	337	40.7	305	35.9	1,116	33.2	198	36.8	233	40.5	227	39.8	194	37.4	852	31.3	181	35.2	195	36.2	194	37.6	169	34.9	739
	yes	17.2	127	20.8	164	22.6	188	21.9	164	20.7	643	17.1	102	15.8	100	22.6	127	20.7	101	18.9	430	16.1	93	17.0	94	17.5	94	21.6	97	17.8	378
	YES!	10.4	77	10.1	80	11.4	95	11.6	87	10.9	339	7.9	47	10.4	66	9.3	52	10.9	53	9.6	218	10.2	59	11.7	65	13.2	71	10.9	49	11.5	244

*The Pennsylvania Youth Survey (PAYS) was significantly revised from 2021 to 2023. Trend data are reported in this report when the data are comparable. When cells include an "n/a" notation, it means the question was either not asked in a previous administration or the question was revised in a way that the 2023 data are not directly comparable. Please note that any question with an * at the end designates a question and/or response option that was part of this 2023 survey revision. Please see Appendix B of your Profile Report for a description of changes

Family Domain Risk Factor: Family History of Antisocial Behavior

Question	Response	County 2019										County 2021										County 2023									
		6th		8th		10th		12th		Total		6th		8th		10th		12th		Total		6th		8th		10th		12th		Total	
		%	n	%	n	%	n	%	n	%	n	%	n	%	n	%	n	%	n	%	n	%	n	%	n	%	n	%	n	%	n
About how many adults (over 21) have you known personally who in the past year have:																															
Gotten drunk or high?	None	58.2	428	38.7	307	34.1	283	26.7	200	39.2	1,218	65.3	394	50.3	316	41.0	229	40.7	198	50.0	1,137	63.5	374	53.0	289	47.3	252	38.7	174	51.4	1,089
	1	16.5	121	14.9	118	12.9	107	9.2	69	13.4	415	13.3	80	14.3	90	13.1	73	10.3	50	12.9	293	15.3	90	13.6	74	11.1	59	11.6	52	13.0	275
	2	8.8	65	13.1	104	12.9	107	14.0	105	12.3	381	9.6	58	11.8	74	10.9	61	11.1	54	10.9	247	8.1	48	13.6	74	13.3	71	12.9	58	11.9	251
	3 or 4	7.6	56	14.8	117	15.4	128	19.6	147	14.4	448	5.3	32	10.5	66	15.4	86	12.3	60	10.7	244	5.9	35	10.6	58	9.6	51	14.2	64	9.8	208
	5 or more	8.8	65	18.5	147	24.7	205	30.4	228	20.8	645	6.5	39	13.1	82	19.5	109	25.5	124	15.6	354	7.1	42	9.2	50	18.8	100	22.7	102	13.9	294
About how many adults (over 21) have you known personally who in the past year have:																															
Used marijuana, crack, cocaine or crack, or other drugs?	None	88.4	648	73.1	578	64.4	535	56.6	424	70.4	2,185	88.1	524	80.2	503	70.4	392	64.8	313	76.6	1,732	85.9	501	79.2	430	70.1	371	63.2	282	75.4	1,584
	1	5.5	40	12.1	96	12.2	101	13.1	98	10.8	335	6.1	36	8.1	51	8.4	47	6.6	32	7.3	166	7.0	41	9.2	50	11.2	59	9.4	42	9.1	192
	2	3.4	25	5.2	41	7.8	65	10.3	77	6.7	208	3.2	19	5.1	32	7.4	41	8.7	42	5.9	134	2.9	17	5.3	29	8.5	45	9.6	43	6.4	134
	3 or 4	1.2	9	5.1	40	7.3	61	7.6	57	5.4	167	1.5	9	2.9	18	6.5	36	7.5	36	4.4	99	2.1	12	3.7	20	4.0	21	7.6	34	4.1	87
	5 or more	1.5	11	4.6	36	8.3	69	12.4	93	6.7	209	1.2	7	3.7	23	7.4	41	12.4	60	5.8	131	2.1	12	2.6	14	6.2	33	10.1	45	5.0	104
About how many adults (over 21) have you known personally who in the past year have:																															
Sold or dealt drugs?	None	94.0	687	87.3	689	82.3	682	77.1	577	85.1	2,635	95.8	573	92.9	578	85.7	474	82.5	395	89.7	2,020	95.9	559	92.4	498	89.4	470	85.5	382	91.1	1,909
	1	3.6	26	5.3	42	7.0	58	7.8	58	5.9	184	2.3	14	3.7	23	5.6	31	6.9	33	4.5	101	2.2	13	4.1	22	4.2	22	5.4	24	3.9	81
	2	1.0	7	2.8	22	4.6	38	5.6	42	3.5	109	0.7	4	1.1	7	4.7	26	5.2	25	2.8	62	0.5	3	1.3	7	2.9	15	4.0	18	2.1	43
	3 or 4	0.5	4	2.2	17	2.2	18	4.5	34	2.4	73	0.3	2	0.8	5	1.3	7	2.5	12	1.2	26	1.0	6	1.3	7	1.5	8	2.5	11	1.5	32
	5 or more	1.0	7	2.4	19	4.0	33	4.9	37	3.1	96	0.8	5	1.4	9	2.7	15	2.9	14	1.9	43	0.3	2	0.9	5	2.1	11	2.7	12	1.4	30
About how many adults (over 21) have you known personally who in the past year have:																															
Done other things that could get them in trouble with the police, like stealing, selling stolen goods, mugging or assaulting others, etc.?	None	90.4	661	85.6	676	82.8	681	81.6	612	85.0	2,630	92.1	545	88.3	551	84.8	469	85.2	410	87.8	1,975	87.8	512	86.9	470	87.3	455	83.9	375	86.6	1,812
	1	5.3	39	6.7	53	6.7	55	8.3	62	6.8	209	4.1	24	5.0	31	5.6	31	6.2	30	5.2	116	7.4	43	6.5	35	5.6	29	6.9	31	6.6	138
	2	2.2	16	3.4	27	4.0	33	4.1	31	3.5	107	1.0	6	3.0	19	3.3	18	2.7	13	2.5	56	2.6	15	2.2	12	2.1	11	2.7	12	2.4	50
	3 or 4	0.5	4	1.5	12	2.9	24	2.5	19	1.9	59	1.7	10	1.9	12	3.3	18	1.7	8	2.1	48	0.9	5	2.0	11	1.3	7	2.7	12	1.7	35
	5 or more	1.5	11	2.8	22	3.5	29	3.5	26	2.8	88	1.2	7	1.8	11	3.1	17	4.2	20	2.4	55	1.4	8	2.4	13	3.6	19	3.8	17	2.7	57
How many of your brothers or sisters ever:																															
Drank beer, wine or hard liquor (for example, vodka, whiskey or gin)?	I don't have any	15.9	116	13.2	104	16.2	134	11.8	88	14.3	442	22.4	134	20.4	129	16.2	91	22.6	108	20.4	462	25.2	147	24.4	132	23.4	124	20.8	93	23.6	496
	None	72.1	526	66.8	526	55.9	462	50.5	377	61.2	1,891	63.8	381	60.5	382	57.7	324	46.0	220	57.6	1,307	60.6	354	59.0	319	55.8	296	47.2	211	56.1	1,180
	1	8.2	60	10.7	84	15.3	126	23.2	173	14.3	443	7.7	46	10.6	67	15.5	87	17.4	83	12.5	283	9.9	58	9.1	49	10.0	53	17.0	76	11.2	236
	2	1.9	14	6.1	48	7.6	63	7.9	59	6.0	184	3.7	22	4.3	27	6.2	35	8.2	39	5.4	123	2.6	15	4.6	25	6.2	33	8.3	37	5.2	110
	3 or 4	1.1	8	2.4	19	3.4	28	5.1	38	3.0	93	1.7	10	2.4	15	2.5	14	3.8	18	2.5	57	1.0	6	1.5	8	3.4	18	4.7	21	2.5	53
	5 or more	0.8	6	0.9	7	1.6	13	1.5	11	1.2	37	0.7	4	1.7	11	2.0	11	2.1	10	1.6	36	0.7	4	1.5	8	1.1	6	2.0	9	1.3	27

Family Domain Risk Factor: Family History of Antisocial Behavior (continued)

Question	Response	County 2019										County 2021										County 2023									
		6th		8th		10th		12th		Total		6th		8th		10th		12th		Total		6th		8th		10th		12th		Total	
		%	n	%	n	%	n	%	n	%	n	%	n	%	n	%	n	%	n	%	n	%	n	%	n	%	n	%	n	%	n
How many of your brothers or sisters ever:																															
Smoked cigarettes?	I don't have any	15.8	115	12.1	95	15.9	131	13.5	101	14.3	442	21.8	130	21.5	135	17.7	99	23.5	113	21.1	477	25.9	151	25.4	137	25.8	136	22.1	99	24.9	523
	None	75.4	549	72.6	572	62.1	512	61.4	459	67.7	2,092	69.6	414	67.5	424	69.6	390	58.8	282	66.7	1,510	64.0	373	64.8	350	62.2	328	63.1	282	63.6	1,333
	1	5.5	40	8.8	69	14.9	123	17.5	131	11.8	363	5.9	35	6.7	42	8.6	48	11.3	54	7.9	179	7.2	42	5.4	29	7.8	41	8.7	39	7.2	151
	2	1.8	13	4.6	36	3.3	27	3.9	29	3.4	105	1.7	10	2.1	13	2.5	14	3.5	17	2.4	54	1.5	9	2.6	14	2.8	15	3.6	16	2.6	54
	3 or 4	0.4	3	1.5	12	2.4	20	2.7	20	1.8	55	0.5	3	1.1	7	0.5	3	1.0	5	0.8	18	0.7	4	0.7	4	0.6	3	1.3	6	0.8	17
	5 or more	1.1	8	0.5	4	1.5	12	1.1	8	1.0	32	0.5	3	1.1	7	1.1	6	1.9	9	1.1	25	0.7	4	1.1	6	0.8	4	1.1	5	0.9	19
How many of your brothers or sisters ever:																															
Used marijuana?	I don't have any	16.1	117	11.8	93	14.0	116	12.9	96	13.7	422	24.0	143	21.9	138	16.3	91	23.4	112	21.4	484	27.0	157	25.4	137	24.7	130	21.9	98	24.9	522
	None	80.1	583	72.4	570	60.9	503	55.2	412	67.0	2,068	71.8	427	68.0	428	60.1	336	52.9	253	63.9	1,444	67.5	392	65.4	353	56.2	296	50.8	227	60.5	1,268
	1	2.5	18	9.4	74	14.5	120	19.4	145	11.6	357	2.7	16	6.0	38	12.3	69	14.2	68	8.4	191	4.1	24	4.8	26	11.8	62	13.9	62	8.3	174
	2	0.4	3	4.2	33	5.1	42	7.4	55	4.3	133	0.7	4	2.1	13	6.1	34	4.2	20	3.1	71	0.2	1	3.0	16	3.4	18	8.7	39	3.5	74
	3 or 4	0.4	3	1.7	13	3.1	26	3.8	28	2.3	70	0.2	1	1.0	6	3.4	19	2.1	10	1.6	36	0.9	5	0.2	1	2.7	14	2.9	13	1.6	33
	5 or more	0.5	4	0.5	4	2.3	19	1.3	10	1.2	37	0.7	4	1.0	6	1.8	10	3.1	15	1.5	35	0.3	2	1.3	7	1.3	7	1.8	8	1.1	24
How many of your brothers or sisters ever:																															
Took a handgun to school?	I don't have any	15.8	116	12.2	96	15.4	127	13.6	102	14.3	441	23.7	140	22.5	141	18.1	101	25.2	121	22.3	503	27.1	157	26.0	140	26.8	141	23.8	106	26.0	544
	None	83.5	611	87.3	686	82.4	681	84.8	634	84.5	2,612	75.4	445	77.1	484	81.4	454	73.8	355	77.0	1,738	72.2	418	73.1	394	72.4	381	74.9	334	73.1	1,527
	1	0.3	2	0.4	3	1.0	8	1.1	8	0.7	21	0.3	2	0.3	2	0.2	1	0.4	2	0.3	7	0.5	3	0.4	2	0.8	4	0.4	2	0.5	11
	2	0.1	1	0.0	0	0.4	3	0.1	1	0.2	5	0.0	0	0.0	0	0.0	0	0.0	0	0.0	0	0.2	1	0.4	2	0.0	0	0.4	2	0.2	5
	3 or 4	0.1	1	0.1	1	0.2	2	0.1	1	0.2	5	0.2	1	0.0	0	0.2	1	0.2	1	0.1	3	0.0	0	0.0	0	0.0	0	0.2	1	0.0	1
	5 or more	0.1	1	0.0	0	0.6	5	0.3	2	0.3	8	0.3	2	0.2	1	0.2	1	0.4	2	0.3	6	0.0	0	0.2	1	0.0	0	0.2	1	0.1	2
How many of your brothers or sisters ever:																															
Been suspended or expelled from school?	I don't have any	13.2	96	10.8	85	12.7	104	12.7	95	12.3	380	20.6	122	19.6	121	17.2	96	23.8	114	20.1	453	22.6	131	23.5	127	23.6	125	22.9	102	23.1	485
	None	72.8	531	67.3	529	66.1	543	68.3	511	68.5	2,114	63.4	376	64.4	398	64.0	358	60.4	290	63.2	1,422	58.5	339	57.9	313	58.1	308	58.1	259	58.2	1,219
	1	10.0	73	14.6	115	14.7	121	14.0	105	13.4	414	12.5	74	10.0	62	12.3	69	11.9	57	11.6	262	13.3	77	12.8	69	13.2	70	11.2	50	12.7	266
	2	1.9	14	5.1	40	3.9	32	2.4	18	3.4	104	2.4	14	3.6	22	3.2	18	2.5	12	2.9	66	2.9	17	3.7	20	3.4	18	5.4	24	3.8	79
	3 or 4	1.1	8	1.8	14	1.5	12	1.7	13	1.5	47	0.7	4	1.3	8	2.1	12	0.6	3	1.2	27	1.4	8	1.1	6	1.3	7	1.8	8	1.4	29
	5 or more	1.0	7	0.4	3	1.2	10	0.8	6	0.8	26	0.5	3	1.1	7	1.1	6	0.8	4	0.9	20	1.2	7	1.1	6	0.4	2	0.7	3	0.9	18
How many of your brothers or sisters ever:																															
Has anyone in your family ever had a severe alcohol or drug problem?	Yes	20.0	146	33.2	258	39.7	324	41.3	308	33.8	1,036	22.9	133	30.2	186	39.9	222	43.1	200	33.4	741	24.9	143	33.4	180	38.6	205	43.1	190	34.4	718
	No	80.0	583	66.8	519	60.3	492	58.7	437	66.2	2,031	77.1	449	69.8	430	60.1	335	56.9	264	66.6	1,478	75.1	432	66.6	359	61.4	326	56.9	251	65.6	1,368

Family Domain Risk Factor: Parental Attitudes Favorable Toward Antisocial Behavior & Drugs

Question	Response	County 2019										County 2021										County 2023									
		6th		8th		10th		12th		Total		6th		8th		10th		12th		Total		6th		8th		10th		12th		Total	
		%	n	%	n	%	n	%	n	%	n	%	n	%	n	%	n	%	n	%	n	%	n	%	n	%	n	%	n	%	n
How wrong do your parents/caregivers feel it would be for you to:																															
Pick a fight with someone?*	Not Wrong at All	4.2	31	4.4	34	7.3	60	5.1	38	5.3	163	2.5	15	3.8	24	2.5	14	8.2	40	4.1	93	5.2	30	4.8	26	3.8	20	3.8	17	4.4	93
	A Little Bit Wrong	14.4	105	20.9	163	24.9	205	24.9	186	21.4	659	16.0	95	22.6	143	21.9	123	20.6	100	20.3	461	19.4	113	20.6	112	21.5	114	19.7	88	20.3	427
	Wrong	27.8	203	37.0	288	37.2	306	33.4	250	34.0	1,047	36.9	219	37.4	237	40.1	225	32.0	155	36.8	836	37.1	216	34.4	187	36.3	193	35.2	157	35.8	753
	Very wrong	53.6	391	37.7	294	30.6	252	36.6	274	39.3	1,211	44.6	265	36.2	229	35.5	199	39.2	190	38.8	883	38.3	223	40.3	219	38.4	204	41.3	184	39.5	830
How wrong do your parents/caregivers feel it would be for you to:																															
Steal anything worth more than \$5*	Not Wrong at All	3.6	26	1.4	11	3.0	25	2.7	20	2.7	82	1.3	8	2.9	18	1.4	8	5.8	28	2.7	62	4.3	25	3.5	19	3.4	18	2.7	12	3.5	74
	A Little Bit Wrong	2.6	19	4.9	38	6.2	51	4.7	35	4.7	143	5.0	30	4.0	25	6.3	35	5.2	25	5.1	115	5.9	34	8.1	44	6.4	34	6.5	29	6.7	141
	Wrong	15.2	111	23.3	181	25.9	212	23.5	176	22.1	680	20.3	121	29.5	186	31.8	178	28.2	136	27.4	621	29.3	170	25.9	140	26.6	141	30.4	135	28.0	586
	Very wrong	78.6	572	70.4	548	64.9	532	69.1	517	70.6	2,169	73.3	436	63.7	402	60.5	339	60.9	294	64.8	1,471	60.6	352	62.4	337	63.6	337	60.4	268	61.8	1,294
How wrong do your parents/caregivers feel it would be for you to:																															
Draw graffiti, or write things or draw pictures on buildings or other property (without the owner's permission)?*	Not Wrong at All	4.0	29	2.5	19	4.9	40	3.7	28	3.8	116	1.7	10	2.4	15	2.3	13	7.1	34	3.2	72	5.7	33	3.5	19	3.8	20	4.3	19	4.3	91
	A Little Bit Wrong	2.9	21	4.6	36	8.2	67	7.6	57	5.9	181	3.2	19	5.2	33	7.2	40	8.1	39	5.8	131	6.2	36	5.9	32	7.2	38	9.7	43	7.1	149
	Wrong	11.5	83	22.8	177	28.7	235	25.8	193	22.5	688	17.0	101	23.5	148	30.8	171	26.4	127	24.2	547	19.2	112	23.1	125	29.2	155	25.7	114	24.1	506
	Very wrong	81.6	588	70.1	543	58.3	478	62.8	470	67.9	2,079	78.1	463	68.9	435	59.6	331	58.4	281	66.8	1,510	68.9	401	67.5	366	59.8	317	60.3	267	64.4	1,351
How wrong do your parents/caregivers feel it would be for you to:																															
Drink beer, wine or hard liquor (for example, vodka, whiskey, gin, or rum) regularly?*	Not Wrong at All	3.9	28	1.7	13	4.1	34	4.9	37	3.6	112	1.3	8	2.5	16	2.5	14	7.5	36	3.3	74	4.6	27	3.5	19	3.2	17	3.4	15	3.7	78
	A Little Bit Wrong	2.3	17	4.4	34	10.8	89	15.1	113	8.2	253	2.5	15	4.7	30	8.3	46	13.0	63	6.8	154	3.6	21	3.7	20	6.0	32	10.6	47	5.7	120
	Wrong	7.7	56	14.7	114	25.0	206	24.7	185	18.2	561	13.8	82	17.2	109	28.5	159	26.1	126	21.0	476	12.2	71	17.2	93	23.0	123	21.7	96	18.2	383
	Very wrong	86.1	625	79.3	615	60.0	494	55.3	414	69.9	2,148	82.4	491	75.5	477	60.7	338	53.4	258	69.0	1,564	79.5	462	75.6	409	67.8	362	64.3	285	72.3	1,518
How wrong do your parents/caregivers feel it would be for you to:																															
Have one or two drinks of alcoholic beverage such as beer, wine, or hard liquor (vodka, whiskey, gin, or rum) nearly every day?*	Not Wrong at All	3.3	27	2.5	21	3.5	31	4.5	35	3.4	114	4.6	30	3.6	24	4.4	27	7.6	40	4.9	121	4.8	28	3.3	18	3.4	18	3.4	15	3.8	79
	A Little Bit Wrong	3.4	28	5.6	46	10.9	97	15.8	124	8.9	295	3.6	24	4.3	29	7.3	45	10.8	57	6.3	155	2.2	13	1.7	9	3.4	18	5.4	24	3.1	64
	Wrong	14.0	114	18.9	156	24.0	213	25.4	200	20.6	683	14.3	94	17.3	116	22.8	140	26.6	140	19.8	490	10.4	60	13.6	74	19.3	103	20.8	92	15.7	329
	Very wrong	79.2	643	73.0	604	61.6	546	54.3	427	67.0	2,220	77.5	511	74.8	502	65.5	402	54.9	289	69.0	1,704	82.5	477	81.4	442	74.0	395	70.4	312	77.5	1,626
How wrong do your parents/caregivers feel it would be for you to:																															
Smoke cigarettes?*	Not Wrong at All	3.4	25	2.3	18	4.1	34	5.2	39	3.8	116	1.2	7	3.0	19	1.8	10	7.0	34	3.1	70	5.2	30	3.3	18	3.6	19	3.2	14	3.9	81
	A Little Bit Wrong	1.1	8	1.5	12	3.4	28	5.9	44	3.0	92	2.0	12	1.3	8	2.9	16	3.7	18	2.4	54	2.4	14	2.4	13	3.4	18	4.7	21	3.1	66
	Wrong	7.6	55	11.9	92	16.2	133	17.3	129	13.3	409	10.8	64	13.1	83	19.3	107	20.7	100	15.6	354	10.0	58	11.6	63	15.8	84	17.8	79	13.5	284
	Very wrong	87.9	639	84.3	654	76.3	628	71.5	533	79.9	2,454	86.0	511	82.6	522	76.0	421	68.5	331	78.9	1,785	82.4	478	82.7	449	77.3	411	74.3	329	79.5	1,667

*The Pennsylvania Youth Survey (PAYS) was significantly revised from 2021 to 2023. Trend data are reported in this report when the data are comparable. When cells include an "n/a" notation, it means the question was either not asked in a previous administration or the question was revised in a way that the 2023 data are not directly comparable. Please note that any question with an * at the end designates a question and/or response option that was part of this 2023 survey revision. Please see Appendix B of your Profile Report for a description of changes

Family Domain Risk Factor: Parental Attitudes Favorable Toward Antisocial Behavior & Drugs (continued)

Question	Response	County 2019										County 2021										County 2023									
		6th		8th		10th		12th		Total		6th		8th		10th		12th		Total		6th		8th		10th		12th		Total	
		%	n	%	n	%	n	%	n	%	n	%	n	%	n	%	n	%	n	%	n	%	n	%	n	%	n	%	n	%	n
How wrong do your parents/caregivers feel it would be for you to:																															
Use marijuana*	Not at all wrong	3.4	25	3.1	24	7.2	59	8.4	63	5.6	171	1.5	9	2.7	17	4.2	23	11.8	57	4.7	106	4.8	28	3.7	20	6.0	32	6.3	28	5.2	108
	A little bit wrong	0.8	6	4.0	31	10.5	86	11.4	85	6.8	208	2.0	12	3.2	20	8.7	48	13.0	63	6.3	143	1.4	8	3.0	16	7.9	42	10.7	47	5.4	113
	Wrong	3.6	26	13.0	101	20.1	165	20.4	152	14.5	444	6.8	40	13.3	84	20.7	114	19.9	96	14.8	334	6.2	36	10.7	58	18.2	97	20.2	89	13.4	280
	Very wrong	92.2	670	80.0	623	62.2	510	59.8	446	73.2	2,249	89.7	530	80.8	509	66.4	365	55.3	267	74.1	1,671	87.5	506	82.7	448	67.9	361	62.8	277	76.1	1,592
How wrong do your parents/caregivers feel it would be for you to:																															
Use prescription drugs not prescribed to you?*	Not at all wrong	5.4	43	3.3	27	2.3	20	2.6	20	3.3	110	4.5	29	3.8	25	3.3	20	4.6	24	4.0	98	4.9	28	3.9	21	4.0	21	3.2	14	4.0	84
	A little bit wrong	2.1	17	2.1	17	3.7	33	3.7	29	2.9	96	2.6	17	2.3	15	3.4	21	3.0	16	2.8	69	1.2	7	0.9	5	3.0	16	2.9	13	2.0	41
	Wrong	10.5	84	11.4	94	15.0	133	15.2	119	13.1	430	8.5	55	12.3	81	11.6	71	12.0	63	11.1	270	10.6	61	12.1	65	15.1	80	14.5	64	12.9	270
	Very wrong	82.0	657	83.3	686	79.0	699	78.5	615	80.7	2,657	84.3	543	81.7	540	81.6	498	80.4	423	82.1	2,004	83.3	479	83.1	447	77.9	413	79.4	351	81.1	1,690

Family Domain Risk Factor: Poor Family Management

Question	Response	County 2019										County 2021										County 2023									
		6th		8th		10th		12th		Total		6th		8th		10th		12th		Total		6th		8th		10th		12th		Total	
		%	n	%	n	%	n	%	n	%	n	%	n	%	n	%	n	%	n	%	n	%	n	%	n	%	n	%	n	%	n
When I am not at home, one of my parents/caregivers knows where I am and who I am with.*	NO!	2.7	20	1.2	10	3.5	29	2.4	18	2.4	77	1.1	7	1.4	9	1.4	8	5.9	29	2.3	53	2.7	16	2.3	13	2.8	15	3.3	15	2.7	59
	no	3.9	29	3.6	29	6.1	51	10.6	80	6.0	189	3.1	19	3.3	21	3.7	21	10.6	52	4.9	113	4.2	25	3.7	21	4.8	26	6.3	29	4.7	101
	yes	22.4	169	34.7	279	41.9	351	43.8	330	35.9	1,129	29.9	183	37.4	238	44.5	252	43.4	213	38.4	886	29.9	179	37.4	210	38.8	210	42.5	194	36.8	793
	YES!	71.0	535	60.4	485	48.6	407	43.2	325	55.7	1,752	65.9	404	57.9	369	50.4	285	40.1	197	54.4	1,255	63.2	378	56.5	317	53.6	290	47.9	219	55.8	1,204
If you skipped school, would you be caught by your parents/caregivers?*	NO!	3.6	27	3.0	24	3.9	33	3.8	29	3.6	113	2.2	13	2.0	13	2.5	14	7.1	35	3.3	75	4.6	27	2.7	15	2.6	14	4.6	21	3.6	77
	no	3.9	29	5.8	46	7.7	64	9.3	70	6.7	209	3.2	19	6.1	39	6.5	37	8.5	42	6.0	137	6.5	38	3.2	18	6.3	34	5.7	26	5.4	116
	yes	19.5	145	27.5	220	32.9	275	38.1	287	29.6	927	27.7	167	31.0	197	35.7	202	35.8	176	32.3	742	28.9	170	36.5	204	34.0	183	36.7	167	33.8	724
	YES!	73.0	543	63.7	510	55.5	464	48.8	368	60.1	1,885	67.0	404	60.8	387	55.3	313	48.6	239	58.5	1,343	60.0	353	57.6	322	57.1	307	53.0	241	57.1	1,223
My parents/caregivers ask if I've gotten my homework done.*	NO!	2.4	18	4.1	33	7.9	66	10.1	76	6.1	193	1.8	11	3.6	23	5.8	33	14.8	73	6.1	140	5.0	30	6.1	34	7.4	40	10.3	47	7.0	151
	no	2.3	17	10.2	82	18.0	151	23.6	178	13.6	428	6.6	40	14.1	90	22.6	128	19.1	94	15.3	352	11.1	66	13.5	76	17.4	94	25.4	116	16.4	352
	yes	22.9	173	31.6	254	36.2	303	39.4	297	32.6	1,027	31.8	194	36.0	230	36.7	208	37.1	183	35.3	815	28.9	172	33.9	190	37.8	204	33.1	151	33.3	717
	YES!	72.4	546	54.0	434	37.9	317	26.8	202	47.6	1,499	59.8	365	46.3	296	34.8	197	29.0	143	43.4	1,001	55.0	327	46.5	261	37.4	202	31.1	142	43.3	932
Would your parents/caregivers know if you did not come home on time?*	NO!	2.8	21	2.0	16	5.5	46	4.6	35	3.8	118	1.5	9	2.8	18	3.2	18	9.1	45	3.9	90	3.7	22	2.0	11	3.1	17	4.7	21	3.3	71
	no	7.2	54	10.9	87	12.0	100	14.3	108	11.1	349	6.9	42	6.5	41	9.5	54	12.2	60	8.6	197	7.8	46	8.4	47	9.8	53	11.6	52	9.2	198
	yes	25.1	188	34.1	272	39.8	332	41.2	311	35.2	1,103	28.1	170	34.9	221	42.2	239	41.0	202	36.2	832	34.0	201	38.9	218	38.0	205	41.1	185	37.8	809
	YES!	64.9	486	52.9	422	42.7	356	39.8	300	49.9	1,564	63.5	385	55.8	354	45.1	255	37.7	186	51.3	1,180	54.5	322	50.7	284	49.1	265	42.7	192	49.6	1,063

*The Pennsylvania Youth Survey (PAYS) was significantly revised from 2021 to 2023. Trend data are reported in this report when the data are comparable. When cells include an "n/a" notation, it means the question was either not asked in a previous administration or the question was revised in a way that the 2023 data are not directly comparable. Please note that any question with an * at the end designates a question and/or response option that was part of this 2023 survey revision. Please see Appendix B of your Profile Report for a description of changes

Family Domain Risk Factor: Poor Family Management (continued)																															
Question	Response	County 2019										County 2021										County 2023									
		6th		8th		10th		12th		Total		6th		8th		10th		12th		Total		6th		8th		10th		12th		Total	
		%	n	%	n	%	n	%	n	%	n	%	n	%	n	%	n	%	n	%	n	%	n	%	n	%	n	%	n	%	n
The rules in my family are clear.	NO!	3.0	22	2.4	19	5.2	43	3.6	27	3.5	111	1.3	8	2.2	14	3.2	18	6.9	34	3.2	74	3.7	22	2.5	14	3.9	21	4.4	20	3.6	77
	no	6.7	50	10.5	84	11.5	96	14.1	106	10.7	336	7.8	47	10.2	65	10.5	59	15.4	76	10.7	247	10.0	59	11.1	62	8.6	46	10.7	48	10.1	215
	yes	29.0	215	38.4	307	43.6	364	44.1	332	38.9	1,218	33.2	201	39.7	253	44.9	253	43.4	214	40.1	921	40.7	240	42.8	239	43.3	233	48.4	218	43.5	930
	YES!	61.3	455	48.8	390	39.7	331	38.2	287	46.8	1,463	57.8	350	47.9	305	41.4	233	34.3	169	46.0	1,057	45.5	268	43.6	244	44.2	238	36.4	164	42.8	914
If you carried a handgun without your parents/caregivers' permission, would you be caught by them?*	NO!	3.4	25	3.8	30	5.8	48	4.7	35	4.4	138	2.2	13	2.0	13	3.0	17	9.6	47	3.9	90	5.1	30	3.1	17	4.1	22	5.1	23	4.3	92
	no	3.0	22	6.9	55	12.0	100	14.1	106	9.1	283	3.0	18	5.2	33	9.0	51	10.2	50	6.6	152	5.0	29	6.1	34	6.1	33	11.3	51	6.9	147
	yes	12.2	90	20.0	160	26.0	216	28.7	216	21.9	682	15.4	93	20.3	129	26.4	149	26.4	129	21.8	500	19.1	112	25.5	142	28.8	155	29.6	133	25.5	542
	YES!	81.4	601	69.3	554	56.1	466	52.5	395	64.6	2,016	79.5	480	72.5	461	61.5	347	53.8	263	67.6	1,551	70.8	414	65.3	363	61.0	328	54.0	243	63.3	1,348
If you drank some beer, wine, or hard liquor (such as vodka, whiskey, gin, or rum) without your parents/caregivers' permission, would you be caught by them?*	NO!	4.1	30	5.5	44	12.2	101	12.8	96	8.7	271	4.5	27	6.6	42	6.1	34	18.4	90	8.5	193	7.3	42	5.8	32	7.6	40	11.1	50	7.8	164
	no	5.7	42	15.5	123	30.2	250	38.1	285	22.6	700	4.9	29	11.2	71	21.4	120	30.1	147	16.1	367	8.0	46	12.0	66	19.9	105	23.6	106	15.4	323
	yes	13.5	99	22.1	175	24.4	202	23.4	175	21.0	651	17.8	106	26.1	166	32.5	182	24.6	120	25.2	574	20.2	116	25.0	138	29.2	154	30.2	136	25.9	544
	YES!	76.6	560	56.9	451	33.2	275	25.7	192	47.7	1,478	72.8	434	56.1	356	40.0	224	26.8	131	50.2	1,145	64.5	370	57.2	315	43.4	229	35.1	158	51.0	1,072
My family has clear rules about alcohol and drug use.	NO!	3.2	23	2.4	19	5.5	46	3.7	28	3.7	116	3.3	20	4.1	26	3.4	19	10.6	52	5.1	117	5.1	29	2.4	13	3.2	17	3.8	17	3.6	76
	no	4.1	30	8.6	68	11.9	99	16.0	120	10.2	317	5.5	33	8.2	52	10.4	58	14.1	69	9.3	212	6.8	39	6.5	35	10.9	58	14.1	63	9.3	195
	yes	14.1	103	23.8	189	35.5	294	41.4	310	28.9	896	21.7	130	26.8	170	33.4	187	37.8	185	29.4	672	27.7	159	30.8	165	35.6	190	39.0	174	32.9	688
	YES!	78.6	572	65.3	519	47.0	390	38.9	291	57.1	1,772	69.5	417	60.9	387	52.9	296	37.4	183	56.2	1,283	60.5	347	60.3	323	50.4	269	43.0	192	54.1	1,131

Family Domain Protective Factor: Family Attachment																																										
Question	Response	County 2019										County 2021										County 2023																				
		6th		8th		10th		12th		Total		6th		8th		10th		12th		Total		6th		8th		10th		12th		Total												
		%	n	%	n	%	n	%	n	%	n	%	n	%	n	%	n	%	n	%	n	%	n	%	n	%	n	%	n	%	n											
Do you feel very close to your parents/caregivers?*	NO!	n/a	n/a	n/a	n/a	n/a	n/a	n/a	n/a	n/a	n/a	n/a	n/a	n/a	n/a	n/a	n/a	n/a	n/a	n/a	n/a	n/a	n/a	n/a	n/a	n/a	n/a	n/a	n/a	n/a	n/a	3.5	21	2.8	16	5.2	28	6.1	28	4.3	93	
	no	n/a	n/a	n/a	n/a	n/a	n/a	n/a	n/a	n/a	n/a	n/a	n/a	n/a	n/a	n/a	n/a	n/a	n/a	n/a	n/a	n/a	n/a	n/a	n/a	n/a	n/a	n/a	n/a	n/a	n/a	n/a	6.3	38	10.1	57	11.3	61	11.6	53	9.7	209
	yes	n/a	n/a	n/a	n/a	n/a	n/a	n/a	n/a	n/a	n/a	n/a	n/a	n/a	n/a	n/a	n/a	n/a	n/a	n/a	n/a	n/a	n/a	n/a	n/a	n/a	n/a	n/a	n/a	n/a	n/a	n/a	24.5	147	37.0	208	37.5	203	38.7	177	34.0	735
	YES!	n/a	n/a	n/a	n/a	n/a	n/a	n/a	n/a	n/a	n/a	n/a	n/a	n/a	n/a	n/a	n/a	n/a	n/a	n/a	n/a	n/a	n/a	n/a	n/a	n/a	n/a	n/a	n/a	n/a	n/a	n/a	65.6	393	50.0	281	46.1	250	43.5	199	52.0	1,123
Do you share your thoughts and feelings with your parents/caregivers?*	NO!	n/a	n/a	n/a	n/a	n/a	n/a	n/a	n/a	n/a	n/a	n/a	n/a	n/a	n/a	n/a	n/a	n/a	n/a	n/a	n/a	n/a	n/a	n/a	n/a	n/a	n/a	n/a	n/a	n/a	n/a	n/a	9.9	59	9.4	52	11.7	63	7.7	35	9.7	209
	no	n/a	n/a	n/a	n/a	n/a	n/a	n/a	n/a	n/a	n/a	n/a	n/a	n/a	n/a	n/a	n/a	n/a	n/a	n/a	n/a	n/a	n/a	n/a	n/a	n/a	n/a	n/a	n/a	n/a	n/a	n/a	20.5	122	25.8	143	24.2	130	27.4	125	24.3	520
	yes	n/a	n/a	n/a	n/a	n/a	n/a	n/a	n/a	n/a	n/a	n/a	n/a	n/a	n/a	n/a	n/a	n/a	n/a	n/a	n/a	n/a	n/a	n/a	n/a	n/a	n/a	n/a	n/a	n/a	n/a	n/a	37.2	222	37.5	208	35.6	191	36.3	166	36.7	787
	YES!	n/a	n/a	n/a	n/a	n/a	n/a	n/a	n/a	n/a	n/a	n/a	n/a	n/a	n/a	n/a	n/a	n/a	n/a	n/a	n/a	n/a	n/a	n/a	n/a	n/a	n/a	n/a	n/a	n/a	n/a	n/a	32.4	193	27.3	151	28.5	153	28.7	131	29.3	628

*The Pennsylvania Youth Survey (PAYS) was significantly revised from 2021 to 2023. Trend data are reported in this report when the data are comparable. When cells include an "n/a" notation, it means the question was either not asked in a previous administration or the question was revised in a way that the 2023 data are not directly comparable. Please note that any question with an * at the end designates a question and/or response option that was part of this 2023 survey revision. Please see Appendix B of your Profile Report for a description of changes

Family Domain Protective Factor: Opportunities for Prosocial Involvement

Question	Response	County 2019										County 2021										County 2023									
		6th		8th		10th		12th		Total		6th		8th		10th		12th		Total		6th		8th		10th		12th		Total	
		%	n	%	n	%	n	%	n	%	n	%	n	%	n	%	n	%	n	%	n	%	n	%	n	%	n	%	n	%	n
My parents/caregivers ask me what I think before most family decisions affecting me are made*	NO!	18.9	132	11.5	90	15.1	126	12.8	97	14.5	445	10.8	64	11.7	73	11.6	66	17.5	86	12.7	289	13.0	73	11.9	67	11.7	63	11.2	51	12.0	254
	no	20.5	143	22.1	173	27.1	226	25.9	196	24.0	738	20.8	123	26.2	164	23.3	132	25.4	125	23.9	544	23.3	131	23.0	129	21.3	115	19.8	90	22.0	465
	yes	35.7	249	44.0	345	42.5	354	41.9	317	41.2	1,265	44.9	265	42.8	268	45.0	255	41.7	205	43.6	993	40.7	229	43.2	243	43.0	232	43.3	197	42.5	901
	YES!	24.8	173	22.4	176	15.2	127	19.3	146	20.3	622	23.4	138	19.3	121	20.1	114	15.4	76	19.7	449	23.0	129	21.9	123	23.9	129	25.7	117	23.5	498
If I had a personal problem, I could ask my parents/caregivers for help*	NO!	6.5	49	8.0	64	10.5	88	8.1	61	8.3	262	5.3	33	9.4	59	9.4	53	13.0	64	9.1	209	8.7	51	9.3	52	8.5	46	7.5	34	8.5	183
	no	9.4	71	11.9	95	13.6	114	13.6	103	12.2	383	9.2	57	12.4	78	12.5	71	13.2	65	11.8	271	10.4	61	12.7	71	10.9	59	11.2	51	11.3	242
	yes	29.6	223	36.5	291	42.7	358	41.6	315	37.7	1,187	33.9	209	41.0	258	41.5	235	45.7	225	40.2	927	33.8	198	40.1	224	43.2	234	43.4	197	39.8	853
	YES!	54.5	411	43.6	348	33.3	279	36.7	278	41.8	1,316	51.5	318	37.2	234	36.6	207	28.0	138	38.9	897	47.1	276	37.9	212	37.5	203	37.9	172	40.3	863
My parents/caregivers give me lots of chances to do fun things with them*	NO!	6.1	46	6.4	51	9.2	77	7.7	58	7.4	232	3.8	23	4.3	27	6.6	37	11.0	54	6.1	141	5.9	34	6.3	35	6.2	33	7.8	35	6.5	137
	no	8.1	61	13.8	110	17.0	143	19.2	145	14.6	459	11.9	73	13.2	83	15.1	85	18.9	93	14.5	334	6.0	35	10.9	61	15.8	84	15.2	68	11.7	248
	yes	34.7	260	35.6	283	43.9	368	43.2	326	39.4	1,237	39.9	244	43.9	276	45.6	257	43.3	213	43.1	990	37.2	216	42.8	239	41.7	222	40.2	180	40.4	857
	YES!	51.0	382	44.2	352	29.9	251	29.8	225	38.6	1,210	44.4	271	38.6	243	32.8	185	26.8	132	36.2	831	50.9	295	40.0	223	36.4	194	36.8	165	41.4	877

Family Domain Protective Factor: Rewards for Prosocial Involvement

Question	Response	County 2019										County 2021										County 2023									
		6th		8th		10th		12th		Total		6th		8th		10th		12th		Total		6th		8th		10th		12th		Total	
		%	n	%	n	%	n	%	n	%	n	%	n	%	n	%	n	%	n	%	n	%	n	%	n	%	n	%	n	%	n
My parents/caregivers notice when I am doing a good job and let me know about it*	Never or Almost Never	7.3	55	8.3	67	11.7	98	11.3	86	9.7	306	6.1	38	8.4	54	10.7	61	11.3	56	9.0	209	6.8	41	8.5	48	9.9	54	8.5	39	8.4	182
	Sometimes	18.1	137	26.9	216	30.5	256	29.8	226	26.5	835	22.0	138	29.4	188	31.5	179	37.0	183	29.5	688	27.3	165	29.2	165	30.6	167	31.4	144	29.5	641
	Often	28.5	215	28.6	230	31.0	260	33.4	253	30.4	958	29.7	186	34.1	218	35.2	200	29.9	148	32.3	752	30.1	182	32.0	181	31.5	172	34.3	157	31.8	692
	All the time	46.1	348	36.1	290	26.9	226	25.5	193	33.5	1,057	42.2	264	28.1	180	22.5	128	21.8	108	29.2	680	35.8	216	30.3	171	28.0	153	25.8	118	30.3	658
How often do your parents/caregivers tell you they're proud of you for something you've done?*	Never or Almost Never	7.8	59	10.0	80	13.8	116	12.0	91	11.0	346	7.5	47	11.9	76	13.6	77	14.4	71	11.6	271	7.6	46	11.1	63	11.9	65	11.5	53	10.5	227
	Sometimes	18.0	135	25.1	201	28.1	236	30.3	229	25.4	801	22.3	140	28.4	182	32.4	184	36.4	180	29.4	686	23.9	144	29.7	168	33.4	182	31.2	143	29.3	637
	Often	28.3	213	28.7	230	31.8	267	29.8	225	29.7	935	31.3	197	32.5	208	31.3	178	27.5	136	30.8	719	32.2	194	30.0	170	28.8	157	34.0	156	31.2	677
	All the time	45.9	345	36.3	291	26.2	220	27.9	211	33.9	1,067	39.0	245	27.2	174	22.7	129	21.7	107	28.1	655	36.2	218	29.2	165	25.9	141	23.3	107	29.1	631
Do you enjoy spending time with your parents/caregivers?*	NO!	n/a	n/a	n/a	n/a	n/a	n/a	n/a	n/a	n/a	n/a	n/a	n/a	n/a	n/a	n/a	n/a	n/a	n/a	n/a	n/a	2.0	12	2.5	14	3.7	20	5.1	23	3.2	69
	no	n/a	n/a	n/a	n/a	n/a	n/a	n/a	n/a	n/a	n/a	n/a	n/a	n/a	n/a	n/a	n/a	n/a	n/a	n/a	n/a	4.2	25	4.5	25	8.5	46	7.0	32	5.9	128
	yes	n/a	n/a	n/a	n/a	n/a	n/a	n/a	n/a	n/a	n/a	n/a	n/a	n/a	n/a	n/a	n/a	n/a	n/a	n/a	n/a	28.8	172	43.3	242	42.8	232	46.6	212	39.9	858
	YES!	n/a	n/a	n/a	n/a	n/a	n/a	n/a	n/a	n/a	n/a	n/a	n/a	n/a	n/a	n/a	n/a	n/a	n/a	n/a	n/a	65.0	388	49.7	278	45.0	244	41.3	188	51.0	1,098

*The Pennsylvania Youth Survey (PAYS) was significantly revised from 2021 to 2023. Trend data are reported in this report when the data are comparable. When cells include an "n/a" notation, it means the question was either not asked in a previous administration or the question was revised in a way that the 2023 data are not directly comparable. Please note that any question with an * at the end designates a question and/or response option that was part of this 2023 survey revision. Please see Appendix B of your Profile Report for a description of changes

Peer-Individual Risk Factor: Attitudes Favorable Toward Antisocial Behavior and Drug Use

Question	Response	County 2019										County 2021										County 2023									
		6th		8th		10th		12th		Total		6th		8th		10th		12th		Total		6th		8th		10th		12th		Total	
		%	n	%	n	%	n	%	n	%	n	%	n	%	n	%	n	%	n	%	n	%	n	%	n	%	n	%	n	%	n
How wrong do you think it is for someone your age to:																															
Stay away from school all day when their parents/caregivers think they are at school?*	Not Wrong at All	5.1	38	5.0	40	8.3	69	9.3	71	7.0	218	2.3	14	3.7	23	4.4	25	8.9	43	4.6	105	5.8	33	4.9	27	7.8	41	6.3	28	6.2	129
	A Little Bit Wrong	6.2	46	14.6	116	24.2	200	24.4	186	17.5	548	5.8	35	15.5	97	23.4	132	26.9	130	17.3	394	9.3	53	14.9	82	17.8	94	21.4	96	15.5	325
	Wrong	23.6	175	33.8	269	34.3	284	35.6	271	31.9	999	29.3	176	39.8	249	40.1	226	35.3	171	36.2	822	30.6	175	34.4	189	35.3	186	38.2	171	34.4	721
	Very wrong	65.1	483	46.6	371	33.2	275	30.6	233	43.6	1,362	62.5	375	41.0	256	32.1	181	28.9	140	41.9	952	54.3	310	45.7	251	39.1	206	34.2	153	43.9	920
How wrong do you think it is for someone your age to:																															
Take a handgun to school?	Not Wrong at All	3.5	26	2.0	16	4.3	36	2.6	20	3.1	98	0.8	5	1.8	11	2.3	13	6.0	29	2.5	58	4.0	23	4.3	24	4.4	23	3.1	14	4.0	84
	A Little Bit Wrong	0.4	3	1.2	10	3.0	25	2.5	19	1.8	57	0.8	5	0.8	5	0.7	4	1.0	5	0.8	19	0.3	2	0.9	5	2.1	11	1.6	7	1.2	25
	Wrong	3.6	27	5.5	44	6.8	56	7.0	53	5.7	180	4.6	28	7.2	45	6.2	35	6.2	30	6.1	138	4.0	23	5.6	31	4.9	26	5.6	25	5.0	105
	Very wrong	92.4	684	91.3	731	85.9	712	87.9	669	89.3	2,796	93.7	565	90.2	563	90.8	515	86.8	420	90.6	2,063	91.6	524	89.2	494	88.6	468	89.8	403	89.8	1,889
How wrong do you think it is for someone your age to:																															
Steal anything worth more than \$5?	Not Wrong at All	4.0	30	3.4	27	6.2	51	5.3	40	4.7	148	1.2	7	2.6	16	3.9	22	6.6	32	3.4	77	4.2	24	5.2	29	5.9	31	5.4	24	5.1	108
	A Little Bit Wrong	5.5	41	10.5	84	11.9	98	9.7	74	9.5	297	7.1	43	12.0	75	16.7	94	15.7	76	12.6	288	12.7	73	14.8	82	17.0	90	17.0	76	15.2	321
	Wrong	21.9	163	30.7	245	34.7	287	29.6	225	29.4	920	31.4	190	34.2	214	39.5	222	35.5	172	35.0	798	33.7	194	30.5	169	30.1	159	31.7	142	31.5	664
	Very wrong	68.5	509	55.4	442	47.2	390	55.4	421	56.3	1,762	60.3	365	51.3	321	39.9	224	42.1	204	48.9	1,114	49.4	284	49.5	274	47.1	249	46.0	206	48.1	1,013
How wrong do you think it is for someone your age to:																															
Pick a fight with someone?	Not Wrong at All	6.4	47	7.4	59	9.3	77	7.5	57	7.7	240	3.0	18	5.1	32	6.1	34	6.2	30	5.0	114	6.8	39	7.0	39	7.0	37	5.6	25	6.6	140
	A Little Bit Wrong	12.8	94	21.5	171	24.8	204	23.7	180	20.8	649	16.1	97	21.8	136	25.5	143	24.4	118	21.8	494	17.6	101	20.9	116	24.8	131	21.0	94	21.0	442
	Wrong	30.7	226	36.1	287	37.4	308	32.6	247	34.3	1,068	37.9	228	38.2	239	38.6	216	36.0	174	37.8	857	36.1	207	35.0	194	34.8	184	37.3	167	35.7	752
	Very wrong	50.2	370	35.1	279	28.5	235	36.1	274	37.2	1,158	42.9	258	34.9	218	29.8	167	33.3	161	35.4	804	39.5	227	37.1	206	33.5	177	36.2	162	36.7	772
How wrong do you think it is for someone your age to:																															
Attack someone with the idea of seriously hurting them?	Not Wrong at All	3.8	28	3.5	28	5.8	48	5.0	38	4.5	142	1.0	6	2.7	17	3.2	18	5.4	26	2.9	67	5.6	32	4.7	26	4.9	26	4.0	18	4.8	102
	A Little Bit Wrong	1.6	12	5.6	45	8.3	69	7.5	57	5.9	183	4.7	28	4.5	28	6.0	34	5.8	28	5.2	118	2.8	16	6.0	33	7.5	40	7.2	32	5.7	121
	Wrong	13.4	99	17.8	142	25.3	209	20.9	159	19.5	609	13.5	81	21.9	137	26.7	150	24.4	118	21.4	486	17.0	98	21.7	120	22.3	118	21.0	94	20.4	430
	Very wrong	81.2	602	73.1	584	60.6	501	66.6	506	70.1	2,193	80.9	487	70.9	444	64.1	360	64.4	311	70.5	1,602	74.6	429	67.7	375	65.3	346	67.8	303	69.0	1,453
How wrong do you think it is for someone your age to:																															
Drink beer, wine, or hard liquor (for example, vodka, whiskey, gin, or rum) regularly?	Not Wrong at All	3.8	28	3.4	27	6.9	57	10.8	82	6.2	194	1.3	8	2.2	14	5.1	29	8.7	42	4.1	93	4.0	23	5.1	28	7.7	41	7.8	35	6.0	127
	A Little Bit Wrong	1.9	14	6.9	55	15.0	124	19.3	146	10.9	339	3.1	19	7.4	46	14.7	83	21.3	103	11.0	251	4.0	23	4.7	26	16.8	89	19.5	87	10.7	225
	Wrong	9.2	68	21.0	168	31.5	260	30.1	228	23.2	724	9.4	57	21.8	136	29.6	167	31.2	151	22.4	511	13.4	77	23.9	132	19.8	105	28.0	125	20.9	439
	Very wrong	85.1	627	68.7	549	46.6	385	39.8	301	59.7	1,862	86.1	520	68.6	428	50.6	286	38.8	188	62.5	1,422	78.6	452	66.3	366	55.7	295	44.6	199	62.4	1,312

Peer-Individual Risk Factor: Attitudes Favorable Toward Antisocial Behavior and Drug Use (continued)

Question	Response	County 2019										County 2021										County 2023									
		6th		8th		10th		12th		Total		6th		8th		10th		12th		Total		6th		8th		10th		12th		Total	
		%	n	%	n	%	n	%	n	%	n	%	n	%	n	%	n	%	n	%	n	%	n	%	n	%	n	%	n	%	n
How wrong do you think it is for someone your age to:																															
Smoke cigarettes?	Not Wrong at All	3.7	27	3.6	29	5.6	46	8.3	63	5.3	165	0.7	4	2.2	14	4.6	26	6.6	32	3.3	76	3.7	21	5.6	31	6.4	34	8.3	37	5.8	123
	A Little Bit Wrong	2.0	15	5.3	42	9.5	78	14.0	106	7.7	241	3.5	21	5.0	31	9.4	53	14.7	71	7.7	176	2.4	14	3.8	21	8.1	43	12.1	54	6.3	132
	Wrong	9.8	72	19.7	157	23.9	197	25.9	196	20.0	622	13.0	78	20.0	125	27.3	154	28.8	139	21.8	496	12.0	69	18.6	103	20.8	110	26.4	118	19.0	400
	Very wrong	84.5	621	71.4	570	61.0	503	51.8	393	67.0	2,087	82.9	498	72.8	454	58.7	331	49.9	241	67.1	1,524	81.9	471	72.0	399	64.7	343	53.2	238	68.9	1,451
How wrong do you think it is for someone your age to:																															
Use LSD, cocaine or crack, amphetamines or another illegal drug?	Not Wrong at All	3.1	23	2.6	21	5.7	47	5.3	40	4.2	131	0.7	4	1.6	10	3.0	17	5.6	27	2.6	58	3.8	22	4.9	27	6.0	32	5.6	25	5.0	106
	A Little Bit Wrong	0.8	6	1.8	14	5.1	42	9.4	71	4.3	133	0.7	4	1.9	12	3.9	22	7.0	34	3.2	72	0.5	3	1.6	9	2.6	14	5.8	26	2.5	52
	Wrong	4.5	33	10.8	86	16.7	138	15.9	120	12.1	377	5.9	35	11.6	72	15.2	85	17.6	85	12.2	277	4.4	25	11.6	64	12.8	68	16.1	72	10.9	229
	Very wrong	91.6	672	84.9	679	72.5	597	69.4	524	79.4	2,472	92.8	555	84.9	529	77.8	435	69.8	337	82.0	1,856	91.3	522	81.9	453	78.5	417	72.4	323	81.6	1,715
How wrong do you think it is for someone your age to:																															
Use marijuana?	Not Wrong at All	4.2	31	7.5	60	21.5	177	28.4	216	15.5	484	1.3	8	4.5	28	15.5	87	26.7	129	11.2	252	4.2	24	6.7	37	11.0	58	15.8	70	9.0	189
	A Little Bit Wrong	1.5	11	11.8	94	18.5	153	26.3	200	14.7	458	2.0	12	9.0	56	23.4	131	23.8	115	13.9	314	1.9	11	5.6	31	15.3	81	24.1	107	11.0	230
	Wrong	7.2	53	14.4	115	20.0	165	16.1	122	14.6	455	9.9	59	15.6	97	20.1	113	17.8	86	15.7	355	7.2	41	13.9	77	18.0	95	19.4	86	14.3	299
	Very wrong	87.1	643	66.2	528	40.0	330	29.2	222	55.2	1,723	86.7	515	70.9	440	41.0	230	31.7	153	59.2	1,338	86.7	495	73.8	408	55.7	294	40.8	181	65.7	1,378
How wrong do you think it is for someone your age to:																															
Use prescription drugs not prescribed to them?*	Not Wrong at All	n/a	n/a	n/a	n/a	n/a	n/a	n/a	n/a	n/a	n/a	n/a	n/a	n/a	n/a	n/a	n/a	n/a	n/a	n/a	n/a	3.5	20	4.9	27	5.1	27	6.3	28	4.9	102
	A Little Bit Wrong	n/a	n/a	n/a	n/a	n/a	n/a	n/a	n/a	n/a	n/a	n/a	n/a	n/a	n/a	n/a	n/a	n/a	n/a	n/a	n/a	1.6	9	3.3	18	6.4	34	4.5	20	3.9	81
	Wrong	n/a	n/a	n/a	n/a	n/a	n/a	n/a	n/a	n/a	n/a	n/a	n/a	n/a	n/a	n/a	n/a	n/a	n/a	n/a	n/a	11.6	66	16.8	93	17.4	92	20.4	91	16.3	342
	Very wrong	n/a	n/a	n/a	n/a	n/a	n/a	n/a	n/a	n/a	n/a	n/a	n/a	n/a	n/a	n/a	n/a	n/a	n/a	n/a	n/a	83.3	474	75.0	414	71.1	376	68.8	307	75.0	1,571

*The Pennsylvania Youth Survey (PAYS) was significantly revised from 2021 to 2023. Trend data are reported in this report when the data are comparable. When cells include an "n/a" notation, it means the question was either not asked in a previous administration or the question was revised in a way that the 2023 data are not directly comparable. Please note that any question with an * at the end designates a question and/or response option that was part of this 2023 survey revision. Please see Appendix B of your Profile Report for a description of changes

Peer-Individual: Friend/Peer Perception of Use

Question	Response	County 2019										County 2021										County 2023									
		6th		8th		10th		12th		Total		6th		8th		10th		12th		Total		6th		8th		10th		12th		Total	
		%	n	%	n	%	n	%	n	%	n	%	n	%	n	%	n	%	n	%	n	%	n	%	n	%	n	%	n	%	n
How do you feel about someone your age:																															
Having one or two drinks of an alcoholic beverage (beer, wine, hard liquor) nearly every day?	Strongly disapprove	80.3	646	59.7	497	43.1	378	37.6	290	55.1	1,811	80.5	527	66.5	443	52.4	318	44.2	229	62.0	1,517	83.5	521	78.2	473	65.1	377	59.8	291	72.4	1,662
	Somewhat disapprove	6.5	52	17.1	142	21.2	186	21.1	163	16.5	543	7.0	46	15.6	104	22.4	136	21.2	110	16.2	396	5.0	31	9.4	57	13.6	79	15.6	76	10.6	243
	Neither approve or disapprove	3.9	31	13.6	113	24.2	212	32.1	248	18.4	604	4.3	28	12.5	83	21.1	128	25.9	134	15.2	373	4.3	27	8.4	51	15.5	90	20.3	99	11.6	267
	Approve	1.0	8	1.2	10	3.6	32	4.8	37	2.6	87	0.8	5	1.2	8	0.7	4	3.3	17	1.4	34	0.6	4	0.5	3	1.7	10	2.7	13	1.3	30
	Don't know/ Can't say	8.3	67	8.4	70	7.9	69	4.4	34	7.3	240	7.5	49	4.2	28	3.5	21	5.4	28	5.2	126	6.6	41	3.5	21	4.0	23	1.6	8	4.1	93
How do you feel about someone your age:																															
Using marijuana once a month or more?	Strongly disapprove	87.0	696	64.0	531	40.3	352	27.5	214	54.6	1,793	85.7	552	71.1	466	45.5	275	34.8	180	60.8	1,473	84.8	512	78.3	466	58.3	331	43.5	211	67.5	1,520
	Somewhat disapprove	4.1	33	10.4	86	12.5	109	13.9	108	10.2	336	5.4	35	11.5	75	14.2	86	12.6	65	10.8	261	4.1	25	7.1	42	13.4	76	15.1	73	9.6	216
	Neither approve or disapprove	1.9	15	15.1	125	25.3	221	33.7	262	19.0	623	2.6	17	10.1	66	27.1	164	27.7	143	16.1	390	3.8	23	8.6	51	16.9	96	29.3	142	13.9	312
	Approve	0.9	7	5.4	45	16.6	145	21.1	164	11.0	361	0.5	3	2.7	18	9.8	59	19.9	103	7.6	183	0.7	4	2.4	14	6.7	38	10.9	53	4.8	109
	Don't know/ Can't say	6.1	49	5.2	43	5.4	47	3.7	29	5.1	168	5.7	37	4.6	30	3.5	21	5.0	26	4.7	114	6.6	40	3.7	22	4.8	27	1.2	6	4.2	95
How wrong do your friends feel it would be for YOU to:																															
Have one or two drinks of an alcoholic beverage nearly every day?	Not Wrong at All	5.5	40	6.7	53	13.2	108	16.8	127	10.6	328	5.1	31	7.0	44	8.9	51	16.9	79	9.0	205	11.1	65	6.4	35	11.5	60	10.4	47	9.8	207
	A Little Bit Wrong	4.8	35	12.1	96	22.0	180	26.8	202	16.5	513	4.9	30	13.6	85	25.2	144	21.8	102	15.9	361	4.3	25	8.6	47	12.2	64	21.6	97	11.1	233
	Wrong	14.1	103	25.0	199	24.1	198	28.3	214	23.0	714	16.8	102	22.2	139	25.9	148	26.8	125	22.6	514	19.9	116	21.3	117	25.6	134	28.0	126	23.4	493
	Very wrong	75.7	555	56.2	447	40.7	334	28.1	212	49.9	1,548	73.2	445	57.2	358	39.9	228	34.5	161	52.5	1,192	64.7	377	63.8	350	50.7	265	40.0	180	55.7	1,172
How wrong do your friends feel it would be for YOU to:																															
Use tobacco?	Not Wrong at All	5.9	43	6.6	52	13.0	107	18.2	137	11.0	339	4.9	30	7.7	48	9.1	52	19.4	91	9.7	221	10.6	62	6.6	36	9.6	50	11.4	51	9.5	199
	A Little Bit Wrong	1.7	12	8.3	66	14.1	116	21.1	159	11.4	353	2.8	17	9.2	57	18.2	104	19.4	91	11.9	269	3.4	20	9.0	49	10.8	56	17.1	77	9.6	202
	Wrong	12.0	87	18.8	149	22.0	180	22.9	173	19.0	589	14.4	88	19.6	122	23.8	136	24.6	115	20.3	461	14.6	85	16.1	88	24.2	126	26.9	121	20.0	420
	Very wrong	80.5	585	66.3	525	50.9	417	37.8	285	58.6	1,812	77.8	474	63.4	394	49.0	280	36.5	171	58.1	1,319	71.4	416	68.3	373	55.4	288	44.5	200	60.9	1,277
How wrong do your friends feel it would be for YOU to:																															
Use marijuana?	Not Wrong at All	6.2	45	10.4	82	24.3	198	33.4	253	18.7	578	5.4	33	9.2	57	19.1	109	36.8	172	16.4	371	10.5	61	8.6	47	15.4	80	24.9	112	14.3	300
	A Little Bit Wrong	1.8	13	10.4	82	19.0	155	23.2	176	13.8	426	2.6	16	9.0	56	23.3	133	16.0	75	12.4	280	2.8	16	8.8	48	14.6	76	20.0	90	11.0	230
	Wrong	8.5	62	14.6	116	15.6	127	16.8	127	14.0	432	12.7	77	19.0	118	18.6	106	17.3	81	16.9	382	12.6	73	14.5	79	19.2	100	18.2	82	16.0	334
	Very wrong	83.5	609	64.6	512	41.2	336	26.6	201	53.6	1,658	79.2	481	62.7	389	38.9	222	29.9	140	54.4	1,232	74.1	429	68.0	370	50.9	265	36.9	166	58.7	1,230
How wrong do your friends feel it would be for YOU to:																															
Use prescription drugs not prescribed to you?	Not Wrong at All	5.4	39	4.7	37	6.2	51	7.9	60	6.0	187	4.8	29	6.9	43	5.8	33	10.3	48	6.8	153	10.8	63	6.5	35	7.5	39	7.6	34	8.2	171
	A Little Bit Wrong	1.8	13	5.4	43	11.4	93	10.3	78	7.3	227	2.5	15	5.2	32	8.6	49	11.3	53	6.6	149	2.6	15	5.7	31	6.9	36	8.9	40	5.8	122
	Wrong	12.2	89	15.7	124	20.2	165	24.4	185	18.2	563	12.5	75	17.8	110	20.7	118	22.2	104	18.0	407	14.5	84	16.2	88	21.0	109	24.3	109	18.7	390
	Very wrong	80.6	587	74.2	588	62.2	508	57.3	434	68.4	2,117	80.2	481	70.1	434	64.9	369	56.2	263	68.6	1,547	72.1	419	71.6	388	64.5	335	59.2	266	67.3	1,408

Peer-Individual: Friend/Peer Perception of Use (continued)

Question	Response	County 2019										County 2021										County 2023									
		6th		8th		10th		12th		Total		6th		8th		10th		12th		Total		6th		8th		10th		12th		Total	
		%	n	%	n	%	n	%	n	%	n	%	n	%	n	%	n	%	n	%	n	%	n	%	n	%	n	%	n	%	n
How wrong do your friends feel it would be for YOU to:																															
Use an electronic vapor product such as vape or e-cigarette?*	Not Wrong at All	n/a	n/a	n/a	n/a	n/a	n/a	n/a	n/a	n/a	n/a	n/a	n/a	n/a	n/a	n/a	n/a	n/a	n/a	n/a	n/a	11.6	67	10.3	55	16.2	84	20.0	90	14.2	296
	A Little Bit Wrong	n/a	n/a	n/a	n/a	n/a	n/a	n/a	n/a	n/a	n/a	n/a	n/a	n/a	n/a	n/a	n/a	n/a	n/a	n/a	n/a	6.7	39	10.8	58	14.2	74	18.0	81	12.1	252
	Wrong	n/a	n/a	n/a	n/a	n/a	n/a	n/a	n/a	n/a	n/a	n/a	n/a	n/a	n/a	n/a	n/a	n/a	n/a	n/a	n/a	15.9	92	15.1	81	19.2	100	21.8	98	17.8	371
	Very wrong	n/a	n/a	n/a	n/a	n/a	n/a	n/a	n/a	n/a	n/a	n/a	n/a	n/a	n/a	n/a	n/a	n/a	n/a	n/a	n/a	65.7	380	63.7	341	50.4	262	40.1	180	55.9	1,163

Peer-Individual Risk Factor: Perceived Risk of Drug Use

Question	Response	County 2019										County 2021										County 2023									
		6th		8th		10th		12th		Total		6th		8th		10th		12th		Total		6th		8th		10th		12th		Total	
		%	n	%	n	%	n	%	n	%	n	%	n	%	n	%	n	%	n	%	n	%	n	%	n	%	n	%	n	%	n
How much do you think people risk harming themselves if they:																															
Take one or two drinks of an alcoholic beverage (beer, wine, hard liquor) nearly every day?	No risk	20.7	151	13.1	104	15.6	128	12.0	91	15.3	474	17.8	104	14.5	90	11.3	64	16.3	79	15.0	337	13.8	78	7.0	38	5.1	27	6.3	28	8.2	171
	Slight risk	15.1	110	18.0	143	21.6	178	25.0	190	20.0	621	20.8	121	22.4	139	24.5	138	24.4	118	22.9	516	13.2	75	15.0	82	13.7	72	18.3	82	14.9	311
	Moderate risk	24.0	175	30.7	244	35.6	293	33.7	256	31.2	968	25.4	148	29.8	185	32.8	185	28.9	140	29.2	658	29.1	165	32.2	176	30.0	158	27.5	123	29.8	622
	Great risk	40.1	292	38.2	303	27.2	224	29.2	222	33.5	1,041	36.0	210	33.3	207	31.4	177	30.4	147	32.9	741	43.9	249	45.8	250	51.2	270	47.9	214	47.1	983
How much do you think people risk harming themselves if they:																															
Take five or more drinks of an alcoholic beverage (beer, wine, hard liquor) once or twice a week?	No risk	20.1	145	10.9	86	13.9	114	10.6	80	13.8	425	16.4	95	13.9	86	9.4	53	16.2	78	13.9	312	13.1	73	6.2	34	4.4	23	5.4	24	7.4	154
	Slight risk	11.2	81	14.7	116	19.6	161	18.5	139	16.1	497	14.7	85	13.9	86	18.1	102	18.3	88	16.1	361	7.3	41	9.3	51	8.9	47	11.9	53	9.2	192
	Moderate risk	23.4	169	30.6	242	35.7	294	36.4	274	31.7	979	29.7	172	31.7	196	36.9	208	35.7	172	33.3	748	24.0	134	26.4	144	30.2	159	30.9	138	27.7	575
	Great risk	45.3	327	43.9	347	30.9	254	34.5	260	38.5	1,188	39.3	228	40.5	250	35.6	201	29.9	144	36.7	823	55.6	311	58.1	317	56.5	298	51.8	231	55.7	1,157
How much do you think people risk harming themselves if they:																															
Smoke one or more packs of cigarettes per day?	No risk	19.0	139	11.6	92	12.0	99	11.0	83	13.3	413	15.6	91	12.7	79	10.6	60	15.2	73	13.5	303	11.6	65	6.6	36	3.6	19	4.3	19	6.7	139
	Slight risk	5.3	39	6.0	48	10.2	84	10.0	76	8.0	247	7.2	42	8.2	51	8.9	50	10.4	50	8.6	193	4.6	26	4.6	25	5.5	29	7.6	34	5.5	114
	Moderate risk	15.5	113	17.2	137	20.9	172	20.5	155	18.6	577	19.0	111	19.3	120	22.5	127	23.6	113	21.0	471	14.4	81	13.0	71	16.2	85	17.7	79	15.2	316
	Great risk	60.2	440	65.2	518	56.9	468	58.5	443	60.2	1,869	58.2	340	59.7	371	58.0	327	50.7	243	57.0	1,281	69.4	390	75.8	413	74.7	393	70.4	314	72.6	1,510
How much do you think people risk harming themselves if they:																															
Try marijuana once or twice?	No risk	22.5	161	24.2	192	40.4	331	49.5	374	34.3	1,058	20.9	121	23.1	143	36.5	206	48.0	232	31.3	702	14.9	82	14.3	78	20.0	105	35.5	158	20.5	423
	Slight risk	18.5	133	25.0	198	30.9	253	25.8	195	25.3	779	24.0	139	28.9	179	31.3	177	26.9	130	27.8	625	21.9	121	26.2	143	30.5	160	29.2	130	26.8	554
	Moderate risk	20.5	147	19.5	155	12.0	98	12.2	92	15.9	492	22.7	131	19.8	123	15.2	86	10.8	52	17.5	392	25.2	139	25.9	141	20.0	105	12.4	55	21.3	440
	Great risk	38.5	276	31.3	248	16.8	138	12.5	94	24.5	756	32.4	187	28.2	175	17.0	96	14.3	69	23.5	527	38.0	210	33.6	183	29.4	154	22.9	102	31.4	649

*The Pennsylvania Youth Survey (PAYS) was significantly revised from 2021 to 2023. Trend data are reported in this report when the data are comparable. When cells include an "n/a" notation, it means the question was either not asked in a previous administration or the question was revised in a way that the 2023 data are not directly comparable. Please note that any question with an * at the end designates a question and/or response option that was part of this 2023 survey revision. Please see Appendix B of your Profile Report for a description of changes

Peer-Individual Risk Factor: Perceived Risk of Drug Use (continued)

Question	Response	County 2019										County 2021										County 2023									
		6th		8th		10th		12th		Total		6th		8th		10th		12th		Total		6th		8th		10th		12th		Total	
		%	n	%	n	%	n	%	n	%	n	%	n	%	n	%	n	%	n	%	n	%	n	%	n	%	n	%	n	%	n
How much do you think people risk harming themselves if they:																															
Use marijuana once or twice a week?	No risk	20.7	148	16.8	133	29.9	246	36.9	279	26.1	806	18.8	108	16.6	103	23.6	133	34.1	164	22.7	508	13.2	72	10.0	54	11.2	59	18.0	80	12.9	265
	Slight risk	9.6	69	16.6	132	25.8	212	23.8	180	19.2	593	7.7	44	17.1	106	24.7	139	28.5	137	19.1	426	6.4	35	10.7	58	19.4	102	28.1	125	15.5	320
	Moderate risk	19.8	142	27.2	216	21.6	178	21.3	161	22.6	697	26.0	149	29.4	182	28.4	160	18.5	89	25.9	580	26.9	147	30.3	164	28.4	149	25.4	113	27.8	573
	Great risk	49.9	357	39.4	313	22.7	187	18.1	137	32.2	994	47.5	272	36.8	228	23.3	131	18.9	91	32.3	722	53.6	293	49.1	266	41.0	215	28.5	127	43.8	901
How much do you think people risk harming themselves if they:																															
Use marijuana regularly?	No risk	19.9	144	15.5	123	24.4	200	26.9	204	21.7	671	16.5	94	15.5	95	16.5	93	26.5	127	18.4	409	12.9	71	9.4	51	9.0	47	11.3	50	10.6	219
	Slight risk	3.0	22	8.6	68	16.6	136	18.6	141	11.9	367	5.1	29	6.7	41	17.0	96	22.7	109	12.3	275	2.9	16	3.5	19	8.0	42	20.8	92	8.2	169
	Moderate risk	9.1	66	14.5	115	21.7	178	24.8	188	17.7	547	9.1	52	17.3	106	24.6	139	21.9	105	18.0	402	8.9	49	14.9	81	21.4	112	25.3	112	17.2	354
	Great risk	67.9	490	61.5	488	37.3	306	29.6	224	48.8	1,508	69.2	394	60.6	372	41.9	237	29.0	139	51.3	1,142	75.4	416	72.3	394	61.6	322	42.5	188	64.0	1,320
How much do you think people risk harming themselves if they:																															
Use prescription drugs that are not prescribed to them?	No risk	19.6	143	9.3	74	9.6	79	7.0	53	11.3	349	15.3	88	11.7	72	7.9	44	12.2	59	11.8	263	11.6	64	5.7	31	4.0	21	3.8	17	6.5	133
	Slight risk	6.7	49	8.4	67	10.5	86	7.0	53	8.2	255	4.7	27	6.2	38	7.0	39	7.5	36	6.3	140	4.0	22	4.2	23	6.5	34	6.3	28	5.2	107
	Moderate risk	18.1	132	19.5	155	23.5	193	25.1	190	21.6	670	19.3	111	22.2	137	22.7	127	18.7	90	20.8	465	18.1	100	24.1	131	20.9	109	18.7	83	20.5	423
	Great risk	55.6	405	62.7	497	56.3	462	60.9	461	58.9	1,825	60.8	350	59.9	369	62.5	350	61.6	297	61.1	1,366	66.4	368	65.9	358	68.5	357	71.2	316	67.8	1,399
How much do you think people risk harming themselves if they:																															
Use an electronic vapor product such as vape or e-cigarette once or twice a day?*	No risk	n/a	n/a	n/a	n/a	n/a	n/a	n/a	n/a	n/a	n/a	n/a	n/a	n/a	n/a	n/a	n/a	n/a	n/a	n/a	n/a	12.4	69	8.5	46	7.0	37	8.3	37	9.1	189
	Slight risk	n/a	n/a	n/a	n/a	n/a	n/a	n/a	n/a	n/a	n/a	n/a	n/a	n/a	n/a	n/a	n/a	n/a	n/a	n/a	n/a	11.6	65	11.5	62	14.5	76	19.6	87	14.0	290
	Moderate risk	n/a	n/a	n/a	n/a	n/a	n/a	n/a	n/a	n/a	n/a	n/a	n/a	n/a	n/a	n/a	n/a	n/a	n/a	n/a	n/a	22.9	128	26.7	144	26.1	137	29.9	133	26.2	542
	Great risk	n/a	n/a	n/a	n/a	n/a	n/a	n/a	n/a	n/a	n/a	n/a	n/a	n/a	n/a	n/a	n/a	n/a	n/a	n/a	n/a	53.0	296	53.3	288	52.4	275	42.2	188	50.6	1,047

*The Pennsylvania Youth Survey (PAYS) was significantly revised from 2021 to 2023. Trend data are reported in this report when the data are comparable. When cells include an "n/a" notation, it means the question was either not asked in a previous administration or the question was revised in a way that the 2023 data are not directly comparable. Please note that any question with an * at the end designates a question and/or response option that was part of this 2023 survey revision. Please see Appendix B of your Profile Report for a description of changes

Peer-Individual Risk Factor: Rebelliousness																															
Question	Response	County 2019										County 2021										County 2023									
		6th		8th		10th		12th		Total		6th		8th		10th		12th		Total		6th		8th		10th		12th		Total	
		%	n	%	n	%	n	%	n	%	n	%	n	%	n	%	n	%	n	%	n	%	n	%	n	%	n	%	n	%	n
I like to see how much I can get away with.	Very false	76.1	565	51.9	416	42.9	359	41.8	319	52.8	1,659	70.6	421	57.4	357	51.3	293	51.2	249	58.0	1,320	67.7	394	56.8	320	54.7	295	55.7	254	59.0	1,263
	Somewhat false	13.5	100	27.0	216	26.1	218	27.3	208	23.6	742	18.6	111	25.7	160	27.7	158	23.9	116	24.0	545	20.3	118	27.5	155	24.9	134	23.7	108	24.1	515
	Somewhat true	7.5	56	17.0	136	24.9	208	25.2	192	18.8	592	9.6	57	13.3	83	18.2	104	18.1	88	14.6	332	9.6	56	12.4	70	16.7	90	18.4	84	14.0	300
	Very true	2.8	21	4.1	33	6.1	51	5.8	44	4.7	149	1.2	7	3.5	22	2.8	16	6.8	33	3.4	78	2.4	14	3.2	18	3.7	20	2.2	10	2.9	62
I ignore the rules that get in my way.	Very false	75.1	564	59.3	477	50.7	423	47.4	361	57.9	1,825	77.3	462	61.6	383	57.2	325	57.0	277	63.6	1,447	71.1	409	64.7	363	64.4	347	58.2	263	65.0	1,382
	Somewhat false	15.3	115	23.5	189	27.7	231	29.8	227	24.2	762	16.2	97	26.8	167	26.9	153	25.5	124	23.8	541	19.5	112	23.0	129	22.3	120	25.2	114	22.3	475
	Somewhat true	6.8	51	14.9	120	16.9	141	20.2	154	14.8	466	5.9	35	9.0	56	12.9	73	14.6	71	10.3	235	6.4	37	10.5	59	10.4	56	13.7	62	10.1	214
	Very true	2.8	21	2.2	18	4.7	39	2.6	20	3.1	98	0.7	4	2.6	16	3.0	17	2.9	14	2.2	51	3.0	17	1.8	10	3.0	16	2.9	13	2.6	56
I do the opposite of what people tell me, just to get them mad.	Very false	74.1	555	61.3	492	57.0	474	61.3	468	63.2	1,989	74.1	443	67.4	417	66.4	377	66.0	320	68.6	1,557	68.1	393	62.9	351	62.7	335	67.0	304	65.1	1,383
	Somewhat false	14.4	108	22.9	184	27.4	228	24.2	185	22.4	705	15.7	94	20.0	124	23.4	133	20.6	100	19.9	451	20.1	116	22.6	126	22.7	121	22.2	101	21.9	464
	Somewhat true	7.9	59	12.5	100	12.4	103	11.4	87	11.1	349	8.7	52	8.7	54	8.5	48	10.3	50	9.0	204	7.6	44	11.5	64	11.0	59	8.8	40	9.8	207
	Very true	3.6	27	3.2	26	3.1	26	3.0	23	3.2	102	1.5	9	3.9	24	1.8	10	3.1	15	2.6	58	4.2	24	3.0	17	3.6	19	2.0	9	3.3	69

Peer-Individual Risk Factor: Depressive Symptoms																															
Question	Response	County 2019										County 2021										County 2023									
		6th		8th		10th		12th		Total		6th		8th		10th		12th		Total		6th		8th		10th		12th		Total	
		%	n	%	n	%	n	%	n	%	n	%	n	%	n	%	n	%	n	%	n	%	n	%	n	%	n	%	n	%	n
In the past 12 months, have you felt depressed or sad MOST days, even if you felt OK sometimes?	NO!	43.0	321	39.8	319	30.6	254	27.1	207	35.0	1,101	40.9	246	39.0	243	31.9	181	28.0	135	35.4	805	34.4	199	35.3	197	35.3	189	28.6	130	33.6	715
	no	22.4	167	21.4	172	23.6	196	21.6	165	22.3	700	22.3	134	21.5	134	23.8	135	28.0	135	23.7	538	22.0	127	29.2	163	24.6	132	31.0	141	26.5	563
	yes	22.1	165	23.2	186	27.3	227	31.6	241	26.1	819	26.3	158	23.6	147	26.3	149	26.9	130	25.7	584	30.8	178	24.0	134	27.1	145	25.7	117	27.0	574
	YES!	12.5	93	15.6	125	18.5	154	19.7	150	16.6	522	10.5	63	15.9	99	18.0	102	17.2	83	15.3	347	12.8	74	11.5	64	13.1	70	14.7	67	12.9	275
Sometimes I think that life is not worth it.	NO!	61.1	458	53.9	431	44.2	365	38.8	295	49.4	1,549	55.0	328	49.2	306	42.9	243	41.2	199	47.5	1,076	49.8	284	53.9	301	46.8	250	41.2	187	48.3	1,022
	no	17.1	128	18.3	146	22.8	188	26.1	198	21.1	660	22.3	133	23.2	144	22.6	128	26.1	126	23.4	531	21.8	124	24.0	134	25.5	136	27.3	124	24.5	518
	yes	14.0	105	18.3	146	22.0	182	23.6	179	19.5	612	16.4	98	17.0	106	23.5	133	21.9	106	19.5	443	16.7	95	15.9	89	19.3	103	21.6	98	18.2	385
	YES!	7.7	58	9.5	76	11.0	91	11.6	88	10.0	313	6.2	37	10.6	66	11.0	62	10.8	52	9.6	217	11.8	67	6.1	34	8.4	45	9.9	45	9.0	191
At times, I think I am no good at all.	NO!	44.8	338	43.0	343	35.3	291	29.6	225	38.1	1,197	41.6	248	42.4	263	35.9	202	35.3	170	39.1	883	36.7	209	41.8	233	39.8	212	33.0	149	38.0	803
	no	20.7	156	18.0	144	21.0	173	21.6	164	20.3	637	21.8	130	22.2	138	20.5	115	22.0	106	21.6	489	23.0	131	23.1	129	22.5	120	28.8	130	24.2	510
	yes	23.5	177	25.3	202	29.5	243	31.8	242	27.5	864	27.0	161	22.9	142	30.6	172	29.9	144	27.4	619	26.0	148	26.3	147	28.3	151	25.7	116	26.6	562
	YES!	11.0	83	13.7	109	14.3	118	17.1	130	14.0	440	9.6	57	12.6	78	13.0	73	12.9	62	11.9	270	14.2	81	8.8	49	9.4	50	12.4	56	11.2	236
All in all, I am inclined to think that I am a failure.	NO!	56.9	423	50.9	407	42.2	348	37.3	283	46.7	1,461	51.5	306	49.8	309	43.9	249	39.4	190	46.6	1,054	48.4	275	49.6	276	46.7	250	40.9	186	46.7	987
	no	22.2	165	23.4	187	28.2	232	30.6	232	26.1	816	27.1	161	25.0	155	26.1	148	29.7	143	26.8	607	25.2	143	27.9	155	27.9	149	29.7	135	27.5	582
	yes	13.1	97	15.4	123	18.4	152	20.4	155	16.9	527	15.0	89	14.3	89	18.7	106	19.3	93	16.7	377	15.8	90	14.4	80	17.8	95	20.4	93	16.9	358
	YES!	7.8	58	10.4	83	11.2	92	11.7	89	10.3	322	6.4	38	11.0	68	11.3	64	11.6	56	10.0	226	10.6	60	8.1	45	7.7	41	9.0	41	8.8	187

Peer-Individual Risk Factor: Sensation Seeking

Question	Response	County 2019										County 2021										County 2023									
		6th		8th		10th		12th		Total		6th		8th		10th		12th		Total		6th		8th		10th		12th		Total	
		%	n	%	n	%	n	%	n	%	n	%	n	%	n	%	n	%	n	%	n	%	n	%	n	%	n	%	n	%	n
How many times have you:																															
Done what feels good no matter what?	Never	64.4	425	57.3	431	49.3	396	38.7	289	52.0	1,541	53.0	287	58.3	342	46.7	260	46.8	218	51.4	1,107	41.2	218	41.8	218	41.0	211	33.6	149	39.6	796
	I've done it, but not in the past year	13.9	92	12.8	96	13.3	107	13.0	97	13.2	392	14.9	81	13.6	80	12.6	70	10.9	51	13.1	282	14.6	77	14.4	75	13.2	68	14.2	63	14.1	283
	Less than once a month	5.9	39	8.4	63	11.8	95	16.7	125	10.9	322	6.8	37	7.3	43	17.4	97	14.2	66	11.3	243	9.6	51	10.7	56	13.0	67	16.7	74	12.3	248
	About once a month	4.1	27	7.4	56	8.0	64	10.6	79	7.6	226	5.7	31	5.8	34	8.3	46	9.2	43	7.2	154	7.4	39	8.0	42	9.1	47	9.7	43	8.5	171
	2 or 3 times a month	3.5	23	5.3	40	8.5	68	9.0	67	6.7	198	7.6	41	5.5	32	7.4	41	7.3	34	6.9	148	9.5	50	10.9	57	9.9	51	10.6	47	10.2	205
	Once a week or more	8.2	54	8.8	66	9.1	73	12.0	90	9.6	283	12.0	65	9.5	56	7.7	43	11.6	54	10.1	218	17.8	94	14.2	74	13.8	71	15.1	67	15.2	306
How many times have you:																															
Done something dangerous because someone dared you to do it?	Never	76.3	564	58.2	463	52.7	431	53.1	400	59.8	1,858	69.9	412	60.7	373	54.8	306	55.1	259	60.5	1,350	63.4	359	57.7	315	57.7	304	52.1	233	58.1	1,211
	I've done it, but not in the past year	14.1	104	20.9	166	21.8	178	21.0	158	19.5	606	19.7	116	19.0	117	21.9	122	20.4	96	20.2	451	23.0	130	22.0	120	19.0	100	23.9	107	21.9	457
	Less than once a month	4.9	36	9.9	79	10.5	86	13.5	102	9.8	303	4.6	27	8.8	54	12.2	68	12.8	60	9.4	209	5.5	31	9.3	51	12.3	65	11.6	52	9.5	199
	About once a month	0.9	7	5.4	43	9.2	75	5.8	44	5.4	169	2.7	16	5.0	31	5.9	33	5.5	26	4.7	106	2.8	16	6.8	37	6.1	32	4.7	21	5.1	106
	2 or 3 times a month	1.6	12	3.4	27	2.7	22	4.5	34	3.1	95	2.4	14	4.2	26	3.8	21	3.2	15	3.4	76	3.0	17	2.7	15	3.0	16	5.1	23	3.4	71
	Once a week or more	2.2	16	2.3	18	3.2	26	2.0	15	2.4	75	0.7	4	2.3	14	1.4	8	3.0	14	1.8	40	2.3	13	1.5	8	1.9	10	2.5	11	2.0	42
How many times have you:																															
Done crazy things even if they are a little dangerous?	Never	64.7	474	44.2	352	41.3	335	38.6	290	46.9	1,451	54.3	317	49.8	306	42.8	239	45.6	214	48.4	1,076	49.0	275	46.7	251	46.2	244	44.3	198	46.7	968
	I've done it, but not in the past year	19.5	143	24.6	196	22.4	182	25.5	192	23.1	713	26.7	156	19.9	122	20.1	112	20.3	95	21.8	485	25.5	143	23.6	127	16.9	89	23.0	103	22.3	462
	Less than once a month	6.7	49	13.8	110	16.1	131	14.1	106	12.8	396	10.3	60	12.5	77	18.1	101	16.0	75	14.1	313	9.1	51	12.6	68	16.5	87	14.3	64	13.0	270
	About once a month	3.1	23	7.2	57	7.8	63	10.2	77	7.1	220	3.8	22	6.7	41	8.4	47	8.1	38	6.7	148	5.5	31	7.8	42	8.7	46	7.8	35	7.4	154
	2 or 3 times a month	2.3	17	6.2	49	6.2	50	6.8	51	5.4	167	3.4	20	5.9	36	6.6	37	4.5	21	5.1	114	4.3	24	5.4	29	6.3	33	6.7	30	5.6	116
	Once a week or more	3.7	27	4.0	32	6.3	51	4.8	36	4.7	146	1.5	9	5.2	32	3.9	22	5.5	26	4.0	89	6.6	37	3.9	21	5.5	29	3.8	17	5.0	104

Peer-Individual Risk Factor: Rewards for Antisocial Behavior

Question	Response	County 2019										County 2021										County 2023									
		6th		8th		10th		12th		Total		6th		8th		10th		12th		Total		6th		8th		10th		12th		Total	
		%	n	%	n	%	n	%	n	%	n	%	n	%	n	%	n	%	n	%	n	%	n	%	n	%	n	%	n	%	n
What are the chances you would be seen as cool if you:																															
Carried a handgun?	No or very little chance	87.2	635	79.8	632	83.4	681	84.8	640	83.7	2,588	85.3	501	79.4	493	80.6	453	84.0	400	82.2	1,847	79.3	459	80.1	438	77.4	405	74.8	333	78.1	1,635
	Little chance	6.9	50	9.3	74	8.3	68	8.1	61	8.2	253	9.2	54	11.4	71	9.1	51	8.8	42	9.7	218	10.7	62	10.1	55	12.2	64	10.8	48	10.9	229
	Some chance	1.9	14	6.2	49	4.5	37	3.7	28	4.1	128	2.0	12	4.3	27	6.0	34	5.0	24	4.3	97	6.4	37	5.9	32	5.7	30	7.6	34	6.4	133
	Pretty good chance	1.5	11	2.3	18	2.3	19	2.6	20	2.2	68	2.0	12	2.9	18	3.6	20	1.3	6	2.5	56	1.2	7	2.6	14	2.3	12	2.7	12	2.1	45
	Very good chance	2.5	18	2.4	19	1.5	12	0.8	6	1.8	55	1.4	8	1.9	12	0.7	4	0.8	4	1.2	28	2.4	14	1.5	8	2.3	12	4.0	18	2.5	52
What are the chances you would be seen as cool if you:																															
Began drinking alcoholic beverages regularly, that is, at least once or twice a month?	No or very little chance	88.4	640	74.3	585	62.4	510	56.3	424	70.1	2,159	87.4	512	74.0	458	68.4	385	66.4	316	74.5	1,671	81.6	469	76.8	420	64.9	339	61.1	272	71.8	1,500
	Little chance	6.2	45	13.0	102	17.5	143	18.6	140	14.0	430	8.2	48	14.4	89	15.1	85	15.5	74	13.2	296	8.0	46	12.6	69	18.6	97	16.2	72	13.6	284
	Some chance	1.7	12	7.6	60	10.8	88	13.5	102	8.5	262	1.7	10	6.1	38	9.9	56	9.9	47	6.7	151	5.0	29	6.8	37	8.6	45	14.8	66	8.5	177
	Pretty good chance	1.5	11	3.3	26	6.5	53	8.5	64	5.0	154	1.2	7	3.2	20	5.0	28	5.7	27	3.7	82	2.6	15	2.7	15	4.8	25	3.6	16	3.4	71
	Very good chance	2.2	16	1.8	14	2.8	23	3.1	23	2.5	76	1.5	9	2.3	14	1.6	9	2.5	12	2.0	44	2.8	16	1.1	6	3.1	16	4.3	19	2.7	57
What are the chances you would be seen as cool if you:																															
Smoked cigarettes?	No or very little chance	88.0	638	81.1	638	79.4	649	77.8	585	81.5	2,510	87.0	510	80.8	501	80.0	449	81.4	385	82.4	1,845	82.7	474	77.9	424	76.7	401	73.3	326	77.9	1,625
	Little chance	7.0	51	8.9	70	12.1	99	13.6	102	10.5	322	8.0	47	11.0	68	9.8	55	11.6	55	10.0	225	8.9	51	12.7	69	13.6	71	12.1	54	11.8	245
	Some chance	1.7	12	5.2	41	5.5	45	5.1	38	4.4	136	2.6	15	3.7	23	7.0	39	3.6	17	4.2	94	3.5	20	4.6	25	5.5	29	9.2	41	5.5	115
	Pretty good chance	1.2	9	3.0	24	2.0	16	3.2	24	2.4	73	0.7	4	2.1	13	1.6	9	2.3	11	1.7	37	2.3	13	3.3	18	2.9	15	2.0	9	2.6	55
	Very good chance	2.1	15	1.8	14	1.0	8	0.4	3	1.3	40	1.7	10	2.4	15	1.6	9	1.1	5	1.7	39	2.6	15	1.5	8	1.3	7	3.4	15	2.2	45
What are the chances you would be seen as cool if you:																															
Used marijuana?	No or very little chance	89.7	651	68.8	543	51.8	423	48.3	363	64.2	1,980	88.5	515	75.9	469	60.3	339	60.4	287	72.0	1,610	85.0	486	76.5	413	62.3	326	54.7	243	70.6	1,468
	Little chance	4.5	33	11.4	90	15.2	124	16.5	124	12.0	371	6.4	37	10.7	66	14.8	83	14.5	69	11.4	255	7.5	43	10.0	54	14.5	76	14.6	65	11.4	238
	Some chance	1.9	14	7.7	61	13.6	111	16.8	126	10.1	312	1.0	6	5.7	35	11.4	64	9.9	47	6.8	152	2.8	16	5.7	31	10.3	54	16.0	71	8.3	172
	Pretty good chance	1.4	10	6.6	52	11.0	90	10.4	78	7.5	230	1.9	11	4.4	27	8.4	47	9.7	46	5.9	131	1.7	10	5.2	28	7.6	40	7.0	31	5.2	109
	Very good chance	2.5	18	5.4	43	8.3	68	8.0	60	6.1	189	2.2	13	3.4	21	5.2	29	5.5	26	4.0	89	3.0	17	2.6	14	5.2	27	7.7	34	4.4	92

Peer-Individual Risk Factor: Interaction with Antisocial Peers

Question	Response	County 2019										County 2021										County 2023									
		6th		8th		10th		12th		Total		6th		8th		10th		12th		Total		6th		8th		10th		12th		Total	
		%	n	%	n	%	n	%	n	%	n	%	n	%	n	%	n	%	n	%	n	%	n	%	n	%	n	%	n	%	n
Think of up to four of your best friends (the friends you feel closest to). In the past 12 months, how many of your best friends have:																															
Been arrested?	None	94.0	687	92.8	739	88.5	723	91.3	690	91.6	2,839	98.1	581	93.8	579	95.2	539	93.7	445	95.3	2,144	97.3	568	91.9	498	93.3	487	94.4	419	94.3	1,972
	1	2.5	18	4.1	33	7.0	57	5.6	42	4.8	150	1.4	8	3.2	20	2.8	16	4.2	20	2.8	64	1.9	11	4.8	26	4.2	22	3.8	17	3.6	76
	2	0.8	6	1.4	11	2.1	17	2.2	17	1.6	51	0.2	1	2.3	14	1.6	9	1.1	5	1.3	29	0.2	1	2.0	11	2.1	11	0.7	3	1.2	26
	3	1.6	12	0.6	5	1.1	9	0.3	2	0.9	28	0.0	0	0.2	1	0.2	1	0.4	2	0.2	4	0.2	1	0.6	3	0.2	1	0.5	2	0.3	7
	4	1.1	8	1.0	8	1.3	11	0.7	5	1.0	32	0.3	2	0.5	3	0.2	1	0.6	3	0.4	9	0.5	3	0.7	4	0.2	1	0.7	3	0.5	11
Think of up to four of your best friends (the friends you feel closest to). In the past 12 months, how many of your best friends have:																															
Dropped out of school?	None	95.7	697	95.7	763	90.3	739	88.7	670	92.6	2,869	97.1	573	97.2	597	96.4	543	91.8	436	95.9	2,149	95.5	554	97.4	527	97.1	506	91.6	406	95.6	1,993
	1	3.3	24	3.3	26	6.0	49	8.5	64	5.3	163	2.0	12	1.8	11	3.2	18	5.7	27	3.0	68	3.3	19	1.8	10	2.3	12	7.4	33	3.5	74
	2	0.5	4	0.8	6	2.0	16	2.0	15	1.3	41	0.5	3	0.7	4	0.4	2	1.7	8	0.8	17	0.7	4	0.6	3	0.2	1	0.5	2	0.5	10
	3	0.3	2	0.0	0	0.9	7	0.1	1	0.3	10	0.0	0	0.0	0	0.0	0	0.4	2	0.1	2	0.2	1	0.0	0	0.4	2	0.2	1	0.2	4
	4	0.1	1	0.3	2	0.9	7	0.7	5	0.5	15	0.3	2	0.3	2	0.0	0	0.4	2	0.3	6	0.3	2	0.2	1	0.0	0	0.2	1	0.2	4
Think of up to four of your best friends (the friends you feel closest to). In the past 12 months, how many of your best friends have:																															
Stolen or tried to steal a motor vehicle such as a car or motorcycle?	None	97.9	715	97.1	773	94.5	770	96.6	729	96.5	2,987	98.6	584	97.6	602	96.5	544	95.6	455	97.2	2,185	97.6	564	96.3	521	97.5	510	97.3	432	97.2	2,027
	1	1.1	8	1.6	13	3.4	28	2.1	16	2.1	65	0.7	4	1.5	9	2.5	14	2.7	13	1.8	40	1.4	8	1.8	10	1.9	10	1.8	8	1.7	36
	2	0.4	3	1.1	9	1.0	8	0.8	6	0.8	26	0.2	1	0.6	4	0.7	4	1.1	5	0.6	14	0.5	3	0.9	5	0.2	1	0.2	1	0.5	10
	3	0.3	2	0.0	0	0.5	4	0.3	2	0.3	8	0.3	2	0.0	0	0.2	1	0.2	1	0.2	4	0.2	1	0.4	2	0.2	1	0.2	1	0.2	5
	4	0.3	2	0.1	1	0.6	5	0.3	2	0.3	10	0.2	1	0.3	2	0.2	1	0.4	2	0.3	6	0.3	2	0.6	3	0.2	1	0.5	2	0.4	8
Think of up to four of your best friends (the friends you feel closest to). In the past 12 months, how many of your best friends have:																															
Been suspended from school?	None	85.4	624	75.7	601	73.7	602	84.0	633	79.5	2,460	83.3	490	77.6	474	84.7	477	88.0	417	83.1	1,858	79.5	462	76.9	415	82.0	429	88.5	393	81.4	1,699
	1	9.3	68	15.5	123	14.1	115	9.0	68	12.1	374	11.9	70	13.6	83	9.2	52	6.5	31	10.6	236	12.2	71	12.8	69	11.5	60	7.2	32	11.1	232
	2	3.0	22	4.8	38	5.4	44	3.7	28	4.3	132	3.2	19	6.2	38	3.4	19	2.7	13	4.0	89	5.0	29	5.2	28	4.0	21	2.5	11	4.3	89
	3	0.8	6	1.5	12	2.4	20	1.6	12	1.6	50	0.5	3	1.1	7	1.6	9	0.8	4	1.0	23	1.0	6	1.9	10	1.3	7	0.7	3	1.2	26
	4	1.5	11	2.5	20	4.4	36	1.7	13	2.6	80	1.0	6	1.5	9	1.1	6	1.9	9	1.3	30	2.2	13	3.3	18	1.1	6	1.1	5	2.0	42
Think of up to four of your best friends (the friends you feel closest to). In the past 12 months, how many of your best friends have:																															
Carried a handgun?	None	97.5	710	95.5	759	94.3	767	94.8	714	95.5	2,950	98.0	577	96.4	593	95.4	535	95.3	451	96.3	2,156	96.6	560	95.6	517	95.6	497	94.6	417	95.6	1,991
	1	1.5	11	2.4	19	2.6	21	3.1	23	2.4	74	0.8	5	2.6	16	2.3	13	1.7	8	1.9	42	1.7	10	2.8	15	2.7	14	2.5	11	2.4	50
	2	0.3	2	1.3	10	1.6	13	1.1	8	1.1	33	0.3	2	0.3	2	1.2	7	1.1	5	0.7	16	0.5	3	0.7	4	1.2	6	1.8	8	1.0	21
	3	0.3	2	0.3	2	0.6	5	0.3	2	0.4	11	0.3	2	0.2	1	0.5	3	0.4	2	0.4	8	0.0	0	0.2	1	0.2	1	0.5	2	0.2	4
	4	0.4	3	0.6	5	0.9	7	0.8	6	0.7	21	0.5	3	0.5	3	0.5	3	1.5	7	0.7	16	1.2	7	0.7	4	0.4	2	0.7	3	0.8	16

Peer-Individual Risk Factor: Interaction with Antisocial Peers (continued)

Question	Response	County 2019										County 2021										County 2023									
		6th		8th		10th		12th		Total		6th		8th		10th		12th		Total		6th		8th		10th		12th		Total	
		%	n	%	n	%	n	%	n	%	n	%	n	%	n	%	n	%	n	%	n	%	n	%	n	%	n	%	n	%	n
Think of up to four of your best friends (the friends you feel closest to). In the past 12 months, how many of your best friends have:																															
Sold illegal drugs?	None	98.9	721	94.8	751	86.5	707	85.8	645	91.4	2,824	98.3	577	96.7	592	93.6	524	88.6	421	94.6	2,114	99.5	577	96.3	519	94.8	491	93.0	413	96.1	2,000
	1	0.8	6	3.7	29	6.7	55	8.4	63	5.0	153	1.0	6	1.5	9	3.8	21	6.9	33	3.1	69	0.0	0	1.9	10	2.5	13	4.1	18	2.0	41
	2	0.0	0	0.8	6	2.7	22	3.6	27	1.8	55	0.5	3	0.8	5	2.1	12	3.2	15	1.6	35	0.3	2	0.7	4	1.4	7	1.8	8	1.0	21
	3	0.0	0	0.5	4	1.2	10	1.2	9	0.7	23	0.0	0	0.3	2	0.5	3	0.0	0	0.2	5	0.0	0	0.4	2	0.2	1	0.2	1	0.2	4
	4	0.3	2	0.3	2	2.8	23	1.1	8	1.1	35	0.2	1	0.7	4	0.0	0	1.3	6	0.5	11	0.2	1	0.7	4	1.2	6	0.9	4	0.7	15

Peer-Individual Risk Factor: Friends' Use of Drugs

Question	Response	County 2019										County 2021										County 2023									
		6th		8th		10th		12th		Total		6th		8th		10th		12th		Total		6th		8th		10th		12th		Total	
		%	n	%	n	%	n	%	n	%	n	%	n	%	n	%	n	%	n	%	n	%	n	%	n	%	n	%	n	%	n
Think of up to four of your best friends (the friends you feel closest to). In the past 12 months, how many of your best friends have:																															
Tried beer, wine, or hard liquor when their parents/caregivers didn't know about it?*	None	88.9	651	75.1	594	54.6	445	42.5	322	65.0	2,012	91.8	539	79.9	493	63.1	354	60.1	285	74.6	1,671	89.3	516	81.0	434	69.6	362	62.9	280	76.6	1,592
	1	6.8	50	11.0	87	14.1	115	15.1	114	11.8	366	4.8	28	10.9	67	14.6	82	11.8	56	10.4	233	7.6	44	11.0	59	14.8	77	13.0	58	11.4	238
	2	1.6	12	8.0	63	12.9	105	14.9	113	9.5	293	2.4	14	3.4	21	10.2	57	6.8	32	5.5	124	1.6	9	3.7	20	7.3	38	11.0	49	5.6	116
	3	0.7	5	2.3	18	5.5	45	8.9	67	4.4	135	0.5	3	2.4	15	5.0	28	5.3	25	3.2	71	0.7	4	2.1	11	3.7	19	4.7	21	2.6	55
	4	1.9	14	3.7	29	12.9	105	18.6	141	9.3	289	0.5	3	3.4	21	7.1	40	16.0	76	6.3	140	0.9	5	2.2	12	4.6	24	8.3	37	3.8	78
Think of up to four of your best friends (the friends you feel closest to). In the past 12 months, how many of your best friends have:																															
Smoked cigarettes?	None	93.9	683	83.8	662	80.2	654	78.8	595	84.0	2,594	94.9	558	93.0	572	87.9	492	83.5	396	90.2	2,018	94.0	546	88.2	477	90.4	473	83.6	372	89.4	1,868
	1	3.7	27	9.7	77	8.2	67	9.9	75	8.0	246	3.4	20	3.9	24	7.3	41	8.6	41	5.6	126	4.8	28	7.2	39	4.6	24	10.6	47	6.6	138
	2	1.4	10	2.8	22	5.8	47	5.8	44	4.0	123	1.2	7	1.5	9	3.2	18	3.4	16	2.2	50	0.7	4	2.4	13	2.3	12	3.6	16	2.2	45
	3	0.3	2	1.9	15	2.7	22	2.3	17	1.8	56	0.0	0	0.7	4	1.1	6	1.7	8	0.8	18	0.0	0	1.1	6	1.5	8	0.2	1	0.7	15
	4	0.7	5	1.8	14	3.1	25	3.2	24	2.2	68	0.5	3	1.0	6	0.5	3	2.7	13	1.1	25	0.5	3	1.1	6	1.1	6	2.0	9	1.1	24
Think of up to four of your best friends (the friends you feel closest to). In the past 12 months, how many of your best friends have:																															
Used LSD, cocaine or crack, amphetamines or another illegal drug?	None	98.6	720	95.6	757	89.9	732	88.3	667	93.0	2,876	98.1	578	96.2	589	94.8	531	90.1	429	95.1	2,127	98.3	568	95.9	517	96.4	502	94.4	420	96.4	2,007
	1	0.7	5	3.0	24	4.9	40	6.8	51	3.9	120	1.0	6	2.8	17	3.6	20	5.9	28	3.2	71	0.9	5	2.8	15	1.9	10	2.7	12	2.0	42
	2	0.0	0	1.0	8	2.0	16	2.4	18	1.4	42	0.2	1	0.2	1	1.4	8	2.5	12	1.0	22	0.3	2	0.7	4	1.2	6	1.6	7	0.9	19
	3	0.1	1	0.3	2	1.4	11	0.8	6	0.6	20	0.3	2	0.0	0	0.0	0	0.2	1	0.1	3	0.2	1	0.4	2	0.2	1	0.2	1	0.2	5
	4	0.5	4	0.1	1	1.8	15	1.7	13	1.1	33	0.3	2	0.8	5	0.2	1	1.3	6	0.6	14	0.3	2	0.2	1	0.4	2	1.1	5	0.5	10

*The Pennsylvania Youth Survey (PAYS) was significantly revised from 2021 to 2023. Trend data are reported in this report when the data are comparable. When cells include an "n/a" notation, it means the question was either not asked in a previous administration or the question was revised in a way that the 2023 data are not directly comparable. Please note that any question with an * at the end designates a question and/or response option that was part of this 2023 survey revision. Please see Appendix B of your Profile Report for a description of changes

Peer-Individual Risk Factor: Friends' Use of Drugs (continued)

Question	Response	County 2019										County 2021										County 2023									
		6th		8th		10th		12th		Total		6th		8th		10th		12th		Total		6th		8th		10th		12th		Total	
		%	n	%	n	%	n	%	n	%	n	%	n	%	n	%	n	%	n	%	n	%	n	%	n	%	n	%	n	%	n
Think of up to four of your best friends (the friends you feel closest to). In the past 12 months, how many of your best friends have:																															
Used marijuana?	None	97.4	710	79.6	630	61.5	501	47.8	361	71.3	2,202	96.4	562	89.6	550	66.1	370	61.0	289	79.4	1,771	96.7	559	86.6	467	71.8	375	61.7	274	80.4	1,675
	1	1.1	8	10.6	84	11.7	95	15.4	116	9.8	303	1.9	11	5.9	36	14.5	81	12.0	57	8.3	185	2.1	12	5.8	31	13.4	70	13.3	59	8.3	172
	2	0.8	6	4.2	33	7.9	64	12.3	93	6.3	196	0.7	4	1.5	9	7.1	40	7.2	34	3.9	87	0.5	3	2.6	14	5.7	30	10.1	45	4.4	92
	3	0.0	0	1.4	11	5.3	43	8.1	61	3.7	115	0.3	2	0.7	4	5.0	28	4.0	19	2.4	53	0.0	0	1.1	6	3.4	18	6.1	27	2.4	51
	4	0.7	5	4.2	33	13.7	112	16.4	124	8.9	274	0.7	4	2.4	15	7.3	41	15.8	75	6.1	135	0.7	4	3.9	21	5.6	29	8.8	39	4.5	93

Peer-Individual Protective Factor: Belief in the Moral Order

Question	Response	County 2019										County 2021										County 2023									
		6th		8th		10th		12th		Total		6th		8th		10th		12th		Total		6th		8th		10th		12th		Total	
		%	n	%	n	%	n	%	n	%	n	%	n	%	n	%	n	%	n	%	n	%	n	%	n	%	n	%	n	%	n
I think it is okay to take something without asking as long as you get away with it.	NO!	81.7	602	65.2	516	59.1	483	58.2	438	65.8	2,039	74.5	440	64.4	395	61.1	343	65.1	306	66.4	1,484	66.3	383	58.1	313	61.2	319	61.6	274	61.9	1,289
	no	16.3	120	30.0	237	34.0	278	35.6	268	29.2	903	23.5	139	32.3	198	34.6	194	30.9	145	30.2	676	29.4	170	37.1	200	33.0	172	32.8	146	33.0	688
	yes	1.9	14	4.2	33	5.5	45	4.3	32	4.0	124	1.5	9	2.1	13	3.7	21	3.4	16	2.6	59	3.8	22	4.5	24	4.6	24	4.5	20	4.3	90
	YES!	0.1	1	0.6	5	1.3	11	1.9	14	1.0	31	0.5	3	1.1	7	0.5	3	0.6	3	0.7	16	0.5	3	0.4	2	1.2	6	1.1	5	0.8	16
It is alright to beat people up if they start the fight.	NO!	48.9	355	27.3	216	28.1	228	28.9	217	33.0	1,016	44.7	263	31.4	192	27.1	153	34.9	163	34.6	771	40.9	235	33.3	180	32.7	170	32.3	143	35.0	728
	no	22.3	162	23.4	185	19.4	157	20.8	156	21.4	660	26.3	155	23.2	142	20.0	113	16.5	77	21.8	487	25.9	149	21.7	117	20.4	106	24.2	107	23.1	479
	yes	19.3	140	30.6	242	30.4	246	28.1	211	27.3	839	20.4	120	31.3	191	31.9	180	29.3	137	28.1	628	21.6	124	31.9	172	29.4	153	28.4	126	27.7	575
	YES!	9.5	69	18.6	147	22.1	179	22.2	167	18.3	562	8.7	51	14.1	86	20.9	118	19.3	90	15.5	345	11.7	67	13.1	71	17.5	91	15.1	67	14.2	296
I think sometimes it's okay to cheat at school.	NO!	70.6	516	47.0	375	34.8	285	33.9	254	46.2	1,430	69.3	406	47.9	292	35.6	201	35.7	168	47.8	1,067	59.7	345	48.1	260	36.1	187	36.6	162	45.9	954
	no	24.2	177	36.1	288	34.8	285	30.5	229	31.6	979	26.6	156	36.7	224	32.8	185	30.8	145	31.8	710	30.8	178	33.5	181	33.4	173	29.8	132	31.9	664
	yes	4.5	33	13.9	111	24.1	197	30.0	225	18.3	566	3.8	22	13.1	80	26.2	148	27.8	131	17.1	381	8.7	50	17.0	92	25.3	131	28.0	124	19.1	397
	YES!	0.7	5	3.0	24	6.2	51	5.6	42	3.9	122	0.3	2	2.3	14	5.3	30	5.7	27	3.3	73	0.9	5	1.5	8	5.2	27	5.6	25	3.1	65
It is important to be honest with your parents/caregivers, even if they become upset or you get punished.*	NO!	9.9	72	9.7	77	12.4	101	9.1	68	10.3	318	11.8	69	12.6	77	13.2	74	21.0	99	14.3	319	11.4	65	12.7	68	15.3	79	17.4	77	14.0	289
	no	4.7	34	8.3	66	10.8	88	13.1	98	9.3	286	5.5	32	8.3	51	11.6	65	14.4	68	9.7	216	6.3	36	11.9	64	11.2	58	14.7	65	10.8	223
	yes	22.8	166	37.8	300	46.6	379	46.4	348	38.7	1,193	27.0	158	36.0	220	45.9	258	38.6	182	36.7	818	32.1	183	35.6	191	38.6	200	37.7	167	35.8	741
	YES!	62.6	455	44.1	350	30.1	245	31.5	236	41.7	1,286	55.7	326	43.0	263	29.4	165	26.1	123	39.3	877	50.2	286	39.9	214	34.9	181	30.2	134	39.4	815

*The Pennsylvania Youth Survey (PAYS) was significantly revised from 2021 to 2023. Trend data are reported in this report when the data are comparable. When cells include an "n/a" notation, it means the question was either not asked in a previous administration or the question was revised in a way that the 2023 data are not directly comparable. Please note that any question with an * at the end designates a question and/or response option that was part of this 2023 survey revision. Please see Appendix B of your Profile Report for a description of changes

Peer-Individual Protective Factor: Religiosity																															
Question	Response	County 2019										County 2021										County 2023									
		6th		8th		10th		12th		Total		6th		8th		10th		12th		Total		6th		8th		10th		12th		Total	
		%	n	%	n	%	n	%	n	%	n	%	n	%	n	%	n	%	n	%	n	%	n	%	n	%	n	%	n	%	n
How often do you attend religious services or activities?	Never	32.2	231	29.5	235	34.0	282	38.6	293	33.5	1,041	31.3	178	34.6	213	38.2	215	42.1	204	36.3	810	34.1	185	34.0	186	36.8	196	45.6	205	37.2	772
	Rarely	27.3	196	32.5	259	30.6	254	28.3	215	29.8	924	33.2	189	33.8	208	34.6	195	32.6	158	33.6	750	30.2	164	29.4	161	30.6	163	27.1	122	29.4	610
	1-2 times a month	16.0	115	14.6	116	14.1	117	13.4	102	14.5	450	12.1	69	9.6	59	10.5	59	11.2	54	10.8	241	11.8	64	13.7	75	13.3	71	10.4	47	12.4	257
	Once a week or more	24.5	176	23.4	186	21.2	176	19.7	150	22.2	688	23.4	133	22.0	135	16.7	94	14.0	68	19.3	430	23.9	130	22.9	125	19.3	103	16.9	76	20.9	434

Substance Use: Willingness to Use																															
Question	Response	County 2019										County 2021										County 2023									
		6th		8th		10th		12th		Total		6th		8th		10th		12th		Total		6th		8th		10th		12th		Total	
		%	n	%	n	%	n	%	n	%	n	%	n	%	n	%	n	%	n	%	n	%	n	%	n	%	n	%	n	%	n
How willing are you to try ALCOHOL (beer, wine, coolers, hard liquor such as vodka, whiskey, gin, or rum) before you are 21? This is not a question about current or past use.	I would never try it	68.7	556	45.5	379	31.3	272	22.4	174	42.0	1,381	65.1	430	48.7	322	35.7	217	31.2	161	46.2	1,130	66.7	420	55.6	338	43.9	253	37.1	180	51.8	1,191
	I probably wouldn't try it	15.5	125	20.6	172	12.6	110	8.9	69	14.5	476	18.2	120	16.6	110	17.3	105	11.4	59	16.1	394	17.3	109	21.4	130	17.4	100	16.5	80	18.2	419
	I'm not sure whether or not I would try it	11.5	93	21.2	177	22.1	192	17.5	136	18.2	598	12.3	81	23.4	155	21.7	132	20.9	108	19.5	476	11.4	72	15.5	94	21.7	125	22.7	110	17.4	401
	I would like to try it	3.7	30	10.2	85	24.3	211	33.3	259	17.8	585	3.8	25	8.2	54	17.6	107	25.8	133	13.0	319	4.0	25	6.3	38	11.8	68	16.9	82	9.3	213
	I would try it any chance I got	0.6	5	2.4	20	9.8	85	17.9	139	7.6	249	0.8	5	3.0	20	7.7	47	10.7	55	5.2	127	0.6	4	1.3	8	5.2	30	6.8	33	3.3	75
How willing are you to try MARIJUANA (pot, hash, cannabis, weed, THC) before you are 21? This is not a question about current or past use.*	I would never try it	92.9	749	70.8	588	52.1	454	40.5	315	64.1	2,106	88.8	586	74.0	490	54.7	333	47.4	245	67.6	1,654	88.0	552	78.5	475	64.5	372	51.9	252	71.9	1,651
	I probably wouldn't try it	3.7	30	11.1	92	11.8	103	12.1	94	9.7	319	5.8	38	11.6	77	13.3	81	13.5	70	10.9	266	7.8	49	9.9	60	12.3	71	14.2	69	10.8	249
	I'm not sure whether or not I would try it	2.1	17	9.9	82	10.9	95	15.4	120	9.6	314	4.1	27	7.7	51	15.3	93	14.1	73	10.0	244	3.0	19	7.4	45	13.5	78	16.9	82	9.8	224
	I would like to try it	0.5	4	5.3	44	13.3	116	17.4	135	9.1	299	0.6	4	4.1	27	9.2	56	13.5	70	6.4	157	1.0	6	2.3	14	5.9	34	9.5	46	4.4	100
	I would try it any chance I got	0.7	6	3.0	25	11.9	104	14.5	113	7.5	248	0.8	5	2.6	17	7.6	46	11.4	59	5.2	127	0.2	1	1.8	11	3.8	22	7.6	37	3.1	71

*The Pennsylvania Youth Survey (PAYS) was significantly revised from 2021 to 2023. Trend data are reported in this report when the data are comparable. When cells include an "n/a" notation, it means the question was either not asked in a previous administration or the question was revised in a way that the 2023 data are not directly comparable. Please note that any question with an * at the end designates a question and/or response option that was part of this 2023 survey revision. Please see Appendix B of your Profile Report for a description of changes

Substance Use: High Prevalence/Early Initiation Drugs

Question	Response	County 2019										County 2021										County 2023											
		6th		8th		10th		12th		Total		6th		8th		10th		12th		Total		6th		8th		10th		12th		Total			
		%	n	%	n	%	n	%	n	%	n	%	n	%	n	%	n	%	n	%	n	%	n	%	n	%	n	%	n	%	n		
Have you ever:																																	
Had beer, wine, or hard liquor?*	Never	n/a	n/a	n/a	n/a	n/a	n/a	n/a	n/a	n/a	n/a	n/a	n/a	n/a	n/a	n/a	n/a	n/a	n/a	n/a	n/a	n/a	85.1	543	80.2	490	63.6	368	54.6	266	72.0	1,667	
	Once or twice	n/a	n/a	n/a	n/a	n/a	n/a	n/a	n/a	n/a	n/a	n/a	n/a	n/a	n/a	n/a	n/a	n/a	n/a	n/a	n/a	n/a	12.7	81	16.7	102	22.1	128	22.4	109	18.1	420	
	Once in awhile but not regularly	n/a	n/a	n/a	n/a	n/a	n/a	n/a	n/a	n/a	n/a	n/a	n/a	n/a	n/a	n/a	n/a	n/a	n/a	n/a	n/a	n/a	1.9	12	2.5	15	12.1	70	18.7	91	8.1	188	
	Regularly in the past	n/a	n/a	n/a	n/a	n/a	n/a	n/a	n/a	n/a	n/a	n/a	n/a	n/a	n/a	n/a	n/a	n/a	n/a	n/a	n/a	n/a	0.3	2	0.3	2	1.0	6	2.5	12	1.0	22	
	Regularly now	n/a	n/a	n/a	n/a	n/a	n/a	n/a	n/a	n/a	n/a	n/a	n/a	n/a	n/a	n/a	n/a	n/a	n/a	n/a	n/a	n/a	0.0	0	0.3	2	1.2	7	1.8	9	0.8	18	
How often have you, in the past 30 days:																																	
Had beer, wine, or hard liquor?*	Never	n/a	n/a	n/a	n/a	n/a	n/a	n/a	n/a	n/a	n/a	n/a	n/a	n/a	n/a	n/a	n/a	n/a	n/a	n/a	n/a	95.6	608	95.4	579	85.5	494	82.5	401	90.2	2,082		
	Once or twice	n/a	n/a	n/a	n/a	n/a	n/a	n/a	n/a	n/a	n/a	n/a	n/a	n/a	n/a	n/a	n/a	n/a	n/a	n/a	n/a	n/a	4.1	26	3.8	23	11.6	67	14.2	69	8.0	185	
	Once or twice per week	n/a	n/a	n/a	n/a	n/a	n/a	n/a	n/a	n/a	n/a	n/a	n/a	n/a	n/a	n/a	n/a	n/a	n/a	n/a	n/a	n/a	0.2	1	0.7	4	2.4	14	2.5	12	1.3	31	
	About once a day	n/a	n/a	n/a	n/a	n/a	n/a	n/a	n/a	n/a	n/a	n/a	n/a	n/a	n/a	n/a	n/a	n/a	n/a	n/a	n/a	n/a	0.0	0	0.2	1	0.0	0	0.0	0	0.0	1	
	More than once a day	n/a	n/a	n/a	n/a	n/a	n/a	n/a	n/a	n/a	n/a	n/a	n/a	n/a	n/a	n/a	n/a	n/a	n/a	n/a	n/a	n/a	0.2	1	0.0	0	0.5	3	0.8	4	0.3	8	
Have you ever:																																	
Used marijuana (pot, hash, cannabis, weed, THC)?*	Never	n/a	n/a	n/a	n/a	n/a	n/a	n/a	n/a	n/a	n/a	n/a	n/a	n/a	n/a	n/a	n/a	n/a	n/a	n/a	n/a	98.6	625	93.8	571	83.4	484	72.2	351	88.0	2,031		
	Once or twice	n/a	n/a	n/a	n/a	n/a	n/a	n/a	n/a	n/a	n/a	n/a	n/a	n/a	n/a	n/a	n/a	n/a	n/a	n/a	n/a	n/a	0.8	5	2.8	17	7.2	42	11.9	58	5.3	122	
	Once in awhile but not regularly	n/a	n/a	n/a	n/a	n/a	n/a	n/a	n/a	n/a	n/a	n/a	n/a	n/a	n/a	n/a	n/a	n/a	n/a	n/a	n/a	n/a	0.0	0	1.6	10	2.9	17	7.2	35	2.7	62	
	Regularly in the past	n/a	n/a	n/a	n/a	n/a	n/a	n/a	n/a	n/a	n/a	n/a	n/a	n/a	n/a	n/a	n/a	n/a	n/a	n/a	n/a	n/a	0.5	3	0.8	5	2.8	16	4.3	21	1.9	45	
	Regularly now	n/a	n/a	n/a	n/a	n/a	n/a	n/a	n/a	n/a	n/a	n/a	n/a	n/a	n/a	n/a	n/a	n/a	n/a	n/a	n/a	n/a	0.2	1	1.0	6	3.6	21	4.3	21	2.1	49	
How often have you, in the past 30 days:																																	
Used marijuana (pot, hash, cannabis, weed, THC)?*	Never	n/a	n/a	n/a	n/a	n/a	n/a	n/a	n/a	n/a	n/a	n/a	n/a	n/a	n/a	n/a	n/a	n/a	n/a	n/a	n/a	99.7	631	96.7	584	90.5	525	86.4	420	93.8	2,160		
	Once or twice	n/a	n/a	n/a	n/a	n/a	n/a	n/a	n/a	n/a	n/a	n/a	n/a	n/a	n/a	n/a	n/a	n/a	n/a	n/a	n/a	n/a	0.0	0	1.2	7	4.0	23	7.4	36	2.9	66	
	Once or twice per week	n/a	n/a	n/a	n/a	n/a	n/a	n/a	n/a	n/a	n/a	n/a	n/a	n/a	n/a	n/a	n/a	n/a	n/a	n/a	n/a	n/a	0.3	2	1.3	8	2.4	14	2.9	14	1.7	38	
	About once a day	n/a	n/a	n/a	n/a	n/a	n/a	n/a	n/a	n/a	n/a	n/a	n/a	n/a	n/a	n/a	n/a	n/a	n/a	n/a	n/a	n/a	0.0	0	0.5	3	0.7	4	0.8	4	0.5	11	
	More than once a day	n/a	n/a	n/a	n/a	n/a	n/a	n/a	n/a	n/a	n/a	n/a	n/a	n/a	n/a	n/a	n/a	n/a	n/a	n/a	n/a	n/a	0.0	0	0.3	2	2.4	14	2.5	12	1.2	28	
Have you ever:																																	
Sniffed glue, breathed the contents of an aerosol spray can, or inhaled other gases or sprays in order to get high?*	Never	n/a	n/a	n/a	n/a	n/a	n/a	n/a	n/a	n/a	n/a	n/a	n/a	n/a	n/a	n/a	n/a	n/a	n/a	n/a	n/a	94.8	605	95.7	585	96.2	556	95.7	465	95.6	2,211		
	Once or twice	n/a	n/a	n/a	n/a	n/a	n/a	n/a	n/a	n/a	n/a	n/a	n/a	n/a	n/a	n/a	n/a	n/a	n/a	n/a	n/a	n/a	3.1	20	2.6	16	2.4	14	3.3	16	2.9	66	
	Once in awhile but not regularly	n/a	n/a	n/a	n/a	n/a	n/a	n/a	n/a	n/a	n/a	n/a	n/a	n/a	n/a	n/a	n/a	n/a	n/a	n/a	n/a	n/a	1.7	11	1.1	7	0.9	5	0.6	3	1.1	26	
	Regularly in the past	n/a	n/a	n/a	n/a	n/a	n/a	n/a	n/a	n/a	n/a	n/a	n/a	n/a	n/a	n/a	n/a	n/a	n/a	n/a	n/a	n/a	0.3	2	0.2	1	0.2	1	0.4	2	0.3	6	
	Regularly now	n/a	n/a	n/a	n/a	n/a	n/a	n/a	n/a	n/a	n/a	n/a	n/a	n/a	n/a	n/a	n/a	n/a	n/a	n/a	n/a	n/a	0.0	0	0.3	2	0.3	2	0.0	0	0.2	4	

*The Pennsylvania Youth Survey (PAYS) was significantly revised from 2021 to 2023. Trend data are reported in this report when the data are comparable. When cells include an "n/a" notation, it means the question was either not asked in a previous administration or the question was revised in a way that the 2023 data are not directly comparable. Please note that any question with an * at the end designates a question and/or response option that was part of this 2023 survey revision. Please see Appendix B of your Profile Report for a description of changes

Substance Use: High Prevalence/Early Initiation Drugs (continued)

Question	Response	County 2019										County 2021										County 2023																			
		6th		8th		10th		12th		Total		6th		8th		10th		12th		Total		6th		8th		10th		12th		Total											
		%	n	%	n	%	n	%	n	%	n	%	n	%	n	%	n	%	n	%	n	%	n	%	n	%	n	%	n	%	n										
How often have you, in the past 30 days:																																									
Sniffed glue, breathed the contents of an aerosol spray can, or inhaled other gases or sprays in order to get high?*	Never	n/a	n/a	n/a	n/a	n/a	n/a	n/a	n/a	n/a	n/a	n/a	n/a	n/a	n/a	n/a	n/a	n/a	n/a	n/a	n/a	n/a	n/a	n/a	n/a	n/a	n/a	n/a	n/a	n/a	n/a	98.1	625	98.9	604	98.6	570	100.0	485	98.8	2,284
	Once or twice	n/a	n/a	n/a	n/a	n/a	n/a	n/a	n/a	n/a	n/a	n/a	n/a	n/a	n/a	n/a	n/a	n/a	n/a	n/a	n/a	n/a	n/a	n/a	n/a	n/a	n/a	n/a	n/a	n/a	1.4	9	0.8	5	1.2	7	0.0	0	0.9	21	
	Once or twice per week	n/a	n/a	n/a	n/a	n/a	n/a	n/a	n/a	n/a	n/a	n/a	n/a	n/a	n/a	n/a	n/a	n/a	n/a	n/a	n/a	n/a	n/a	n/a	n/a	n/a	n/a	n/a	n/a	n/a	0.3	2	0.3	2	0.2	1	0.0	0	0.2	5	
	About once a day	n/a	n/a	n/a	n/a	n/a	n/a	n/a	n/a	n/a	n/a	n/a	n/a	n/a	n/a	n/a	n/a	n/a	n/a	n/a	n/a	n/a	n/a	n/a	n/a	n/a	n/a	n/a	n/a	n/a	0.0	0	0.0	0	0.0	0	0.0	0	0.0	0	
	More than once a day	n/a	n/a	n/a	n/a	n/a	n/a	n/a	n/a	n/a	n/a	n/a	n/a	n/a	n/a	n/a	n/a	n/a	n/a	n/a	n/a	n/a	n/a	n/a	n/a	n/a	n/a	n/a	n/a	n/a	0.2	1	0.0	0	0.0	0	0.0	0	0.0	1	
Have you ever:																																									
Smoked cigarettes?*	Never	96.5	806	88.2	740	81.4	719	72.7	565	84.9	2,830	97.9	660	93.4	624	88.2	538	81.9	426	90.9	2,248	97.4	606	95.2	574	91.3	524	88.6	429	93.4	2,133										
	Once or twice	3.1	26	7.9	66	10.9	96	14.9	116	9.1	304	1.5	10	5.4	36	8.5	52	11.3	59	6.4	157	2.4	15	3.8	23	6.1	35	6.2	30	4.5	103										
	Once in awhile but not regularly	0.0	0	2.0	17	3.4	30	5.4	42	2.7	89	0.3	2	0.9	6	1.8	11	4.0	21	1.6	40	0.0	0	0.5	3	1.0	6	2.5	12	0.9	21										
	Regularly in the past	0.4	3	1.5	13	3.1	27	4.5	35	2.3	78	0.1	1	0.0	0	1.0	6	2.1	11	0.7	18	0.2	1	0.3	2	1.2	7	1.0	5	0.7	15										
	Regularly now	0.0	0	0.4	3	1.2	11	2.4	19	1.0	33	0.1	1	0.3	2	0.5	3	0.6	3	0.4	9	0.0	0	0.2	1	0.3	2	1.7	8	0.5	11										
How often have you, in the past 30 days:																																									
Smoked cigarettes?	Never	99.6	833	96.7	812	95.0	837	92.5	716	96.0	3,198	99.9	673	99.0	661	97.7	596	96.5	502	98.4	2,432	99.4	617	98.8	596	97.2	557	95.4	461	97.9	2,231										
	Once or twice	0.4	3	2.1	18	2.5	22	3.9	30	2.2	73	0.0	0	0.6	4	1.8	11	1.3	7	0.9	22	0.5	3	1.0	6	1.9	11	2.1	10	1.3	30										
	Once or twice per week	0.0	0	0.7	6	0.8	7	0.6	5	0.5	18	0.0	0	0.1	1	0.0	0	1.2	6	0.3	7	0.2	1	0.0	0	0.3	2	0.8	4	0.3	7										
	About once a day	0.0	0	0.2	2	0.6	5	0.9	7	0.4	14	0.0	0	0.1	1	0.3	2	0.0	0	0.1	3	0.0	0	0.2	1	0.0	0	0.6	3	0.2	4										
	More than once a day	0.0	0	0.2	2	1.1	10	2.1	16	0.8	28	0.1	1	0.1	1	0.2	1	1.0	5	0.3	8	0.0	0	0.0	0	0.5	3	1.0	5	0.4	8										
Have you ever:																																									
Used smokeless tobacco (chew, snuff, plug, dipping tobacco, or chewing tobacco)?*	Never	98.6	820	94.5	795	89.1	785	85.4	663	92.0	3,063	99.1	669	96.7	647	96.2	588	90.0	469	95.8	2,373	98.6	619	98.2	595	95.7	552	93.4	455	96.6	2,221										
	Once or twice	1.4	12	3.9	33	6.0	53	7.1	55	4.6	153	0.7	5	2.4	16	2.1	13	5.2	27	2.5	61	0.8	5	1.5	9	2.4	14	4.7	23	2.2	51										
	Once in awhile but not regularly	0.0	0	1.0	8	2.4	21	3.4	26	1.7	55	0.0	0	0.4	3	0.7	4	2.9	15	0.9	22	0.2	1	0.0	0	1.2	7	0.8	4	0.5	12										
	Regularly in the past	0.0	0	0.1	1	0.9	8	1.8	14	0.7	23	0.0	0	0.4	3	0.7	4	1.3	7	0.6	14	0.3	2	0.2	1	0.3	2	0.4	2	0.3	7										
	Regularly now	0.0	0	0.5	4	1.6	14	2.3	18	1.1	36	0.1	1	0.0	0	0.3	2	0.6	3	0.2	6	0.2	1	0.2	1	0.3	2	0.6	3	0.3	7										
How often have you, in the past 30 days:																																									
Used smokeless tobacco (chew, snuff, plug, dipping tobacco, or chewing tobacco)?	Never	99.6	829	98.3	826	95.5	841	94.8	733	97.1	3,229	99.9	674	99.6	665	99.2	604	96.3	501	98.9	2,444	99.4	624	99.5	602	98.4	567	97.7	475	98.8	2,268										
	Once or twice	0.4	3	1.0	8	2.6	23	1.6	12	1.4	46	0.0	0	0.4	3	0.3	2	2.1	11	0.6	16	0.6	4	0.3	2	0.5	3	1.4	7	0.7	16										
	Once or twice per week	0.0	0	0.2	2	0.3	3	0.9	7	0.4	12	0.0	0	0.0	0	0.2	1	1.2	6	0.3	7	0.0	0	0.2	1	0.7	4	0.4	2	0.3	7										
	About once a day	0.0	0	0.2	2	0.2	2	0.5	4	0.2	8	0.1	1	0.0	0	0.0	0	0.0	0	0.0	1	0.0	0	0.0	0	0.3	2	0.0	0	0.1	2										
	More than once a day	0.0	0	0.2	2	1.4	12	2.2	17	0.9	31	0.0	0	0.0	0	0.3	2	0.4	2	0.2	4	0.0	0	0.0	0	0.0	0	0.4	2	0.1	2										

*The Pennsylvania Youth Survey (PAYS) was significantly revised from 2021 to 2023. Trend data are reported in this report when the data are comparable. When cells include an "n/a" notation, it means the question was either not asked in a previous administration or the question was revised in a way that the 2023 data are not directly comparable. Please note that any question with an * at the end designates a question and/or response option that was part of this 2023 survey revision. Please see Appendix B of your Profile Report for a description of changes

Substance Use: Other Drugs

Question	Response	County 2019										County 2021										County 2023											
		6th		8th		10th		12th		Total		6th		8th		10th		12th		Total		6th		8th		10th		12th		Total			
		%	n	%	n	%	n	%	n	%	n	%	n	%	n	%	n	%	n	%	n	%	n	%	n	%	n	%	n	%	n		
Have you ever:																																	
Used cocaine or crack?*	Never	n/a	n/a	n/a	n/a	n/a	n/a	n/a	n/a	n/a	n/a	n/a	n/a	n/a	n/a	n/a	n/a	n/a	n/a	n/a	n/a	n/a	n/a	99.5	635	99.8	609	99.7	573	99.4	481	99.6	2,298
	Once or twice	n/a	n/a	n/a	n/a	n/a	n/a	n/a	n/a	n/a	n/a	n/a	n/a	n/a	n/a	n/a	n/a	n/a	n/a	n/a	n/a	n/a	n/a	0.2	1	0.2	1	0.2	1	0.2	1	0.2	4
	Once in awhile but not regularly	n/a	n/a	n/a	n/a	n/a	n/a	n/a	n/a	n/a	n/a	n/a	n/a	n/a	n/a	n/a	n/a	n/a	n/a	n/a	n/a	n/a	n/a	0.2	1	0.0	0	0.0	0	0.0	0	0.0	1
	Regularly in the past	n/a	n/a	n/a	n/a	n/a	n/a	n/a	n/a	n/a	n/a	n/a	n/a	n/a	n/a	n/a	n/a	n/a	n/a	n/a	n/a	n/a	n/a	0.0	0	0.0	0	0.2	1	0.4	2	0.1	3
	Regularly now	n/a	n/a	n/a	n/a	n/a	n/a	n/a	n/a	n/a	n/a	n/a	n/a	n/a	n/a	n/a	n/a	n/a	n/a	n/a	n/a	n/a	n/a	0.2	1	0.0	0	0.0	0	0.0	0	0.0	1
How often have you, in the past 30 days:																																	
Used cocaine or crack?*	Never	n/a	n/a	n/a	n/a	n/a	n/a	n/a	n/a	n/a	n/a	n/a	n/a	n/a	n/a	n/a	n/a	n/a	n/a	n/a	n/a	n/a	99.7	636	100.0	610	99.8	574	99.8	483	99.8	2,303	
	Once or twice	n/a	n/a	n/a	n/a	n/a	n/a	n/a	n/a	n/a	n/a	n/a	n/a	n/a	n/a	n/a	n/a	n/a	n/a	n/a	n/a	n/a	n/a	0.2	1	0.0	0	0.2	1	0.2	1	0.1	3
	Once or twice per week	n/a	n/a	n/a	n/a	n/a	n/a	n/a	n/a	n/a	n/a	n/a	n/a	n/a	n/a	n/a	n/a	n/a	n/a	n/a	n/a	n/a	n/a	0.2	1	0.0	0	0.0	0	0.0	0	0.0	1
	About once a day	n/a	n/a	n/a	n/a	n/a	n/a	n/a	n/a	n/a	n/a	n/a	n/a	n/a	n/a	n/a	n/a	n/a	n/a	n/a	n/a	n/a	n/a	0.0	0	0.0	0	0.0	0	0.0	0	0.0	0
	More than once a day	n/a	n/a	n/a	n/a	n/a	n/a	n/a	n/a	n/a	n/a	n/a	n/a	n/a	n/a	n/a	n/a	n/a	n/a	n/a	n/a	n/a	n/a	0.0	0	0.0	0	0.0	0	0.0	0	0.0	0
Have you ever:																																	
Used heroin?*	Never	n/a	n/a	n/a	n/a	n/a	n/a	n/a	n/a	n/a	n/a	n/a	n/a	n/a	n/a	n/a	n/a	n/a	n/a	n/a	n/a	n/a	99.7	622	100.0	604	99.8	577	99.8	486	99.8	2,289	
	Once or twice	n/a	n/a	n/a	n/a	n/a	n/a	n/a	n/a	n/a	n/a	n/a	n/a	n/a	n/a	n/a	n/a	n/a	n/a	n/a	n/a	n/a	n/a	0.2	1	0.0	0	0.0	0	0.0	0	0.0	1
	Once in awhile but not regularly	n/a	n/a	n/a	n/a	n/a	n/a	n/a	n/a	n/a	n/a	n/a	n/a	n/a	n/a	n/a	n/a	n/a	n/a	n/a	n/a	n/a	n/a	0.0	0	0.0	0	0.2	1	0.0	0	0.0	1
	Regularly in the past	n/a	n/a	n/a	n/a	n/a	n/a	n/a	n/a	n/a	n/a	n/a	n/a	n/a	n/a	n/a	n/a	n/a	n/a	n/a	n/a	n/a	n/a	0.2	1	0.0	0	0.0	0	0.2	1	0.1	2
	Regularly now	n/a	n/a	n/a	n/a	n/a	n/a	n/a	n/a	n/a	n/a	n/a	n/a	n/a	n/a	n/a	n/a	n/a	n/a	n/a	n/a	n/a	n/a	0.0	0	0.0	0	0.0	0	0.0	0	0.0	0
How often have you, in the past 30 days:																																	
Used heroin?*	Never	n/a	n/a	n/a	n/a	n/a	n/a	n/a	n/a	n/a	n/a	n/a	n/a	n/a	n/a	n/a	n/a	n/a	n/a	n/a	n/a	n/a	99.7	622	100.0	604	100.0	578	100.0	487	99.9	2,291	
	Once or twice	n/a	n/a	n/a	n/a	n/a	n/a	n/a	n/a	n/a	n/a	n/a	n/a	n/a	n/a	n/a	n/a	n/a	n/a	n/a	n/a	n/a	n/a	0.2	1	0.0	0	0.0	0	0.0	0	0.0	1
	Once or twice per week	n/a	n/a	n/a	n/a	n/a	n/a	n/a	n/a	n/a	n/a	n/a	n/a	n/a	n/a	n/a	n/a	n/a	n/a	n/a	n/a	n/a	n/a	0.0	0	0.0	0	0.0	0	0.0	0	0.0	0
	About once a day	n/a	n/a	n/a	n/a	n/a	n/a	n/a	n/a	n/a	n/a	n/a	n/a	n/a	n/a	n/a	n/a	n/a	n/a	n/a	n/a	n/a	n/a	0.2	1	0.0	0	0.0	0	0.0	0	0.0	1
	More than once a day	n/a	n/a	n/a	n/a	n/a	n/a	n/a	n/a	n/a	n/a	n/a	n/a	n/a	n/a	n/a	n/a	n/a	n/a	n/a	n/a	n/a	n/a	0.0	0	0.0	0	0.0	0	0.0	0	0.0	0
Have you ever:																																	
Used hallucinogens (acid, LSD, shrooms)?*	Never	n/a	n/a	n/a	n/a	n/a	n/a	n/a	n/a	n/a	n/a	n/a	n/a	n/a	n/a	n/a	n/a	n/a	n/a	n/a	n/a	n/a	99.5	615	99.5	604	97.4	563	95.5	464	98.1	2,246	
	Once or twice	n/a	n/a	n/a	n/a	n/a	n/a	n/a	n/a	n/a	n/a	n/a	n/a	n/a	n/a	n/a	n/a	n/a	n/a	n/a	n/a	n/a	n/a	0.3	2	0.5	3	1.9	11	3.3	16	1.4	32
	Once in awhile but not regularly	n/a	n/a	n/a	n/a	n/a	n/a	n/a	n/a	n/a	n/a	n/a	n/a	n/a	n/a	n/a	n/a	n/a	n/a	n/a	n/a	n/a	n/a	0.0	0	0.0	0	0.5	3	0.8	4	0.3	7
	Regularly in the past	n/a	n/a	n/a	n/a	n/a	n/a	n/a	n/a	n/a	n/a	n/a	n/a	n/a	n/a	n/a	n/a	n/a	n/a	n/a	n/a	n/a	n/a	0.0	0	0.0	0	0.0	0	0.2	1	0.0	1
	Regularly now	n/a	n/a	n/a	n/a	n/a	n/a	n/a	n/a	n/a	n/a	n/a	n/a	n/a	n/a	n/a	n/a	n/a	n/a	n/a	n/a	n/a	n/a	0.2	1	0.0	0	0.2	1	0.2	1	0.1	3

*The Pennsylvania Youth Survey (PAYS) was significantly revised from 2021 to 2023. Trend data are reported in this report when the data are comparable. When cells include an "n/a" notation, it means the question was either not asked in a previous administration or the question was revised in a way that the 2023 data are not directly comparable. Please note that any question with an * at the end designates a question and/or response option that was part of this 2023 survey revision. Please see Appendix B of your Profile Report for a description of changes

Substance Use: Other Drugs (continued)

Question	Response	County 2019										County 2021										County 2023										
		6th		8th		10th		12th		Total		6th		8th		10th		12th		Total		6th		8th		10th		12th		Total		
		%	n	%	n	%	n	%	n	%	n	%	n	%	n	%	n	%	n	%	n	%	n	%	n	%	n	%	n	%	n	
How often have you, in the past 30 days:																																
Used hallucinogens (acid, LSD, shrooms)?*	Never	n/a	n/a	n/a	n/a	n/a	n/a	n/a	n/a	n/a	n/a	n/a	n/a	n/a	n/a	n/a	n/a	n/a	n/a	n/a	n/a	n/a	100.0	616	99.8	606	99.5	575	99.0	481	99.6	2,278
	Once or twice	n/a	n/a	n/a	n/a	n/a	n/a	n/a	n/a	n/a	n/a	n/a	n/a	n/a	n/a	n/a	n/a	n/a	n/a	n/a	n/a	n/a	0.0	0	0.2	1	0.5	3	0.8	4	0.3	8
	Once or twice per week	n/a	n/a	n/a	n/a	n/a	n/a	n/a	n/a	n/a	n/a	n/a	n/a	n/a	n/a	n/a	n/a	n/a	n/a	n/a	n/a	n/a	0.0	0	0.0	0	0.0	0	0.0	0	0.0	0
	About once a day	n/a	n/a	n/a	n/a	n/a	n/a	n/a	n/a	n/a	n/a	n/a	n/a	n/a	n/a	n/a	n/a	n/a	n/a	n/a	n/a	n/a	0.0	0	0.0	0	0.0	0	0.0	0	0.0	0
	More than once a day	n/a	n/a	n/a	n/a	n/a	n/a	n/a	n/a	n/a	n/a	n/a	n/a	n/a	n/a	n/a	n/a	n/a	n/a	n/a	n/a	n/a	0.0	0	0.0	0	0.0	0	0.2	1	0.0	1
Have you ever:																																
Used methamphetamine (meth, crystal meth, speed)?*	Never	n/a	n/a	n/a	n/a	n/a	n/a	n/a	n/a	n/a	n/a	n/a	n/a	n/a	n/a	n/a	n/a	n/a	n/a	n/a	n/a	99.4	613	99.8	602	100.0	577	99.8	484	99.7	2,276	
	Once or twice	n/a	n/a	n/a	n/a	n/a	n/a	n/a	n/a	n/a	n/a	n/a	n/a	n/a	n/a	n/a	n/a	n/a	n/a	n/a	n/a	n/a	0.3	2	0.0	0	0.0	0	0.0	0	0.1	2
	Once in awhile but not regularly	n/a	n/a	n/a	n/a	n/a	n/a	n/a	n/a	n/a	n/a	n/a	n/a	n/a	n/a	n/a	n/a	n/a	n/a	n/a	n/a	n/a	0.2	1	0.0	0	0.0	0	0.0	0	0.0	1
	Regularly in the past	n/a	n/a	n/a	n/a	n/a	n/a	n/a	n/a	n/a	n/a	n/a	n/a	n/a	n/a	n/a	n/a	n/a	n/a	n/a	n/a	n/a	0.0	0	0.2	1	0.0	0	0.2	1	0.1	2
	Regularly now	n/a	n/a	n/a	n/a	n/a	n/a	n/a	n/a	n/a	n/a	n/a	n/a	n/a	n/a	n/a	n/a	n/a	n/a	n/a	n/a	n/a	0.2	1	0.0	0	0.0	0	0.0	0	0.0	1
How often have you, in the past 30 days:																																
Used methamphetamine (meth, crystal meth, speed)?*	Never	n/a	n/a	n/a	n/a	n/a	n/a	n/a	n/a	n/a	n/a	n/a	n/a	n/a	n/a	n/a	n/a	n/a	n/a	n/a	n/a	99.8	614	100.0	602	100.0	577	100.0	485	100.0	2,278	
	Once or twice	n/a	n/a	n/a	n/a	n/a	n/a	n/a	n/a	n/a	n/a	n/a	n/a	n/a	n/a	n/a	n/a	n/a	n/a	n/a	n/a	n/a	0.0	0	0.0	0	0.0	0	0.0	0	0.0	0
	Once or twice per week	n/a	n/a	n/a	n/a	n/a	n/a	n/a	n/a	n/a	n/a	n/a	n/a	n/a	n/a	n/a	n/a	n/a	n/a	n/a	n/a	n/a	0.0	0	0.0	0	0.0	0	0.0	0	0.0	0
	About once a day	n/a	n/a	n/a	n/a	n/a	n/a	n/a	n/a	n/a	n/a	n/a	n/a	n/a	n/a	n/a	n/a	n/a	n/a	n/a	n/a	n/a	0.2	1	0.0	0	0.0	0	0.0	0	0.0	1
	More than once a day	n/a	n/a	n/a	n/a	n/a	n/a	n/a	n/a	n/a	n/a	n/a	n/a	n/a	n/a	n/a	n/a	n/a	n/a	n/a	n/a	n/a	0.0	0	0.0	0	0.0	0	0.0	0	0.0	0
Have you ever:																																
Used Ecstasy or Molly?*	Never	n/a	n/a	n/a	n/a	n/a	n/a	n/a	n/a	n/a	n/a	n/a	n/a	n/a	n/a	n/a	n/a	n/a	n/a	n/a	n/a	99.7	613	100.0	603	99.5	570	98.4	477	99.4	2,263	
	Once or twice	n/a	n/a	n/a	n/a	n/a	n/a	n/a	n/a	n/a	n/a	n/a	n/a	n/a	n/a	n/a	n/a	n/a	n/a	n/a	n/a	n/a	0.0	0	0.0	0	0.5	3	1.2	6	0.4	9
	Once in awhile but not regularly	n/a	n/a	n/a	n/a	n/a	n/a	n/a	n/a	n/a	n/a	n/a	n/a	n/a	n/a	n/a	n/a	n/a	n/a	n/a	n/a	n/a	0.3	2	0.0	0	0.0	0	0.2	1	0.1	3
	Regularly in the past	n/a	n/a	n/a	n/a	n/a	n/a	n/a	n/a	n/a	n/a	n/a	n/a	n/a	n/a	n/a	n/a	n/a	n/a	n/a	n/a	n/a	0.0	0	0.0	0	0.0	0	0.2	1	0.0	1
	Regularly now	n/a	n/a	n/a	n/a	n/a	n/a	n/a	n/a	n/a	n/a	n/a	n/a	n/a	n/a	n/a	n/a	n/a	n/a	n/a	n/a	n/a	0.0	0	0.0	0	0.0	0	0.0	0	0.0	0
How often have you, in the past 30 days:																																
Used Ecstasy or Molly?*	Never	n/a	n/a	n/a	n/a	n/a	n/a	n/a	n/a	n/a	n/a	n/a	n/a	n/a	n/a	n/a	n/a	n/a	n/a	n/a	n/a	100.0	614	100.0	603	99.7	570	99.8	484	99.9	2,271	
	Once or twice	n/a	n/a	n/a	n/a	n/a	n/a	n/a	n/a	n/a	n/a	n/a	n/a	n/a	n/a	n/a	n/a	n/a	n/a	n/a	n/a	n/a	0.0	0	0.0	0	0.3	2	0.2	1	0.1	3
	Once or twice per week	n/a	n/a	n/a	n/a	n/a	n/a	n/a	n/a	n/a	n/a	n/a	n/a	n/a	n/a	n/a	n/a	n/a	n/a	n/a	n/a	n/a	0.0	0	0.0	0	0.0	0	0.0	0	0.0	0
	About once a day	n/a	n/a	n/a	n/a	n/a	n/a	n/a	n/a	n/a	n/a	n/a	n/a	n/a	n/a	n/a	n/a	n/a	n/a	n/a	n/a	n/a	0.0	0	0.0	0	0.0	0	0.0	0	0.0	0
	More than once a day	n/a	n/a	n/a	n/a	n/a	n/a	n/a	n/a	n/a	n/a	n/a	n/a	n/a	n/a	n/a	n/a	n/a	n/a	n/a	n/a	n/a	0.0	0	0.0	0	0.0	0	0.0	0	0.0	0

*The Pennsylvania Youth Survey (PAYS) was significantly revised from 2021 to 2023. Trend data are reported in this report when the data are comparable. When cells include an "n/a" notation, it means the question was either not asked in a previous administration or the question was revised in a way that the 2023 data are not directly comparable. Please note that any question with an * at the end designates a question and/or response option that was part of this 2023 survey revision. Please see Appendix B of your Profile Report for a description of changes

Substance Use: Other Drugs (continued)

Question	Response	County 2019										County 2021										County 2023																			
		6th		8th		10th		12th		Total		6th		8th		10th		12th		Total		6th		8th		10th		12th		Total											
		%	n	%	n	%	n	%	n	%	n	%	n	%	n	%	n	%	n	%	n	%	n	%	n	%	n	%	n	%	n										
Have you ever:																																									
Used synthetic drugs (man-made drugs such as K2, Spice, Fake Weed, Bath Salts)?*	Never	n/a	n/a	n/a	n/a	n/a	n/a	n/a	n/a	n/a	n/a	n/a	n/a	n/a	n/a	n/a	n/a	n/a	n/a	n/a	n/a	n/a	n/a	n/a	n/a	n/a	n/a	n/a	n/a	n/a	n/a	98.6	613	98.7	598	98.3	567	98.1	474	98.4	2,252
	Once or twice	n/a	n/a	n/a	n/a	n/a	n/a	n/a	n/a	n/a	n/a	n/a	n/a	n/a	n/a	n/a	n/a	n/a	n/a	n/a	n/a	n/a	n/a	n/a	n/a	n/a	n/a	n/a	n/a	n/a	n/a	1.1	7	1.2	7	0.3	2	0.6	3	0.8	19
	Once in awhile but not regularly	n/a	n/a	n/a	n/a	n/a	n/a	n/a	n/a	n/a	n/a	n/a	n/a	n/a	n/a	n/a	n/a	n/a	n/a	n/a	n/a	n/a	n/a	n/a	n/a	n/a	n/a	n/a	n/a	n/a	n/a	0.3	2	0.2	1	0.7	4	0.8	4	0.5	11
	Regularly in the past	n/a	n/a	n/a	n/a	n/a	n/a	n/a	n/a	n/a	n/a	n/a	n/a	n/a	n/a	n/a	n/a	n/a	n/a	n/a	n/a	n/a	n/a	n/a	n/a	n/a	n/a	n/a	n/a	n/a	n/a	0.0	0	0.0	0	0.3	2	0.2	1	0.1	3
	Regularly now	n/a	n/a	n/a	n/a	n/a	n/a	n/a	n/a	n/a	n/a	n/a	n/a	n/a	n/a	n/a	n/a	n/a	n/a	n/a	n/a	n/a	n/a	n/a	n/a	n/a	n/a	n/a	n/a	n/a	n/a	0.0	0	0.0	0	0.3	2	0.2	1	0.1	3
How often have you, in the past 30 days:																																									
Used synthetic drugs (man-made drugs such as K2, Spice, Fake Weed, Bath Salts)?*	Never	n/a	n/a	n/a	n/a	n/a	n/a	n/a	n/a	n/a	n/a	n/a	n/a	n/a	n/a	n/a	n/a	n/a	n/a	n/a	n/a	n/a	n/a	n/a	n/a	n/a	n/a	n/a	n/a	n/a	n/a	99.5	619	99.7	604	99.1	572	99.0	478	99.3	2,273
	Once or twice	n/a	n/a	n/a	n/a	n/a	n/a	n/a	n/a	n/a	n/a	n/a	n/a	n/a	n/a	n/a	n/a	n/a	n/a	n/a	n/a	n/a	n/a	n/a	n/a	n/a	n/a	n/a	n/a	n/a	n/a	0.3	2	0.2	1	0.2	1	0.6	3	0.3	7
	Once or twice per week	n/a	n/a	n/a	n/a	n/a	n/a	n/a	n/a	n/a	n/a	n/a	n/a	n/a	n/a	n/a	n/a	n/a	n/a	n/a	n/a	n/a	n/a	n/a	n/a	n/a	n/a	n/a	n/a	n/a	n/a	0.0	0	0.2	1	0.3	2	0.2	1	0.2	4
	About once a day	n/a	n/a	n/a	n/a	n/a	n/a	n/a	n/a	n/a	n/a	n/a	n/a	n/a	n/a	n/a	n/a	n/a	n/a	n/a	n/a	n/a	n/a	n/a	n/a	n/a	n/a	n/a	n/a	n/a	n/a	0.2	1	0.0	0	0.2	1	0.0	0	0.1	2
	More than once a day	n/a	n/a	n/a	n/a	n/a	n/a	n/a	n/a	n/a	n/a	n/a	n/a	n/a	n/a	n/a	n/a	n/a	n/a	n/a	n/a	n/a	n/a	n/a	n/a	n/a	n/a	n/a	n/a	n/a	n/a	0.0	0	0.0	0	0.2	1	0.2	1	0.1	2

Substance Use: Prescription Drugs, Over-the-Counter Drugs and Performance Enhancing Drugs

Question	Response	County 2019										County 2021										County 2023																			
		6th		8th		10th		12th		Total		6th		8th		10th		12th		Total		6th		8th		10th		12th		Total											
		%	n	%	n	%	n	%	n	%	n	%	n	%	n	%	n	%	n	%	n	%	n	%	n	%	n	%	n	%	n										
Have you ever:																																									
Taken performance enhancing drugs (such as steroids, human growth hormone) without a doctor telling you to take them?*	Never	n/a	n/a	n/a	n/a	n/a	n/a	n/a	n/a	n/a	n/a	n/a	n/a	n/a	n/a	n/a	n/a	n/a	n/a	n/a	n/a	n/a	n/a	n/a	n/a	n/a	n/a	n/a	n/a	n/a	99.4	621	99.5	605	99.3	573	99.4	483	99.4	2,282	
	Once or twice	n/a	n/a	n/a	n/a	n/a	n/a	n/a	n/a	n/a	n/a	n/a	n/a	n/a	n/a	n/a	n/a	n/a	n/a	n/a	n/a	n/a	n/a	n/a	n/a	n/a	n/a	n/a	n/a	n/a	n/a	0.3	2	0.3	2	0.5	3	0.6	3	0.4	10
	Once in awhile but not regularly	n/a	n/a	n/a	n/a	n/a	n/a	n/a	n/a	n/a	n/a	n/a	n/a	n/a	n/a	n/a	n/a	n/a	n/a	n/a	n/a	n/a	n/a	n/a	n/a	n/a	n/a	n/a	n/a	n/a	n/a	0.2	1	0.2	1	0.2	1	0.0	0	0.1	3
	Regularly in the past	n/a	n/a	n/a	n/a	n/a	n/a	n/a	n/a	n/a	n/a	n/a	n/a	n/a	n/a	n/a	n/a	n/a	n/a	n/a	n/a	n/a	n/a	n/a	n/a	n/a	n/a	n/a	n/a	n/a	n/a	0.0	0	0.0	0	0.0	0	0.0	0	0.0	0
	Regularly now	n/a	n/a	n/a	n/a	n/a	n/a	n/a	n/a	n/a	n/a	n/a	n/a	n/a	n/a	n/a	n/a	n/a	n/a	n/a	n/a	n/a	n/a	n/a	n/a	n/a	n/a	n/a	n/a	n/a	n/a	0.2	1	0.0	0	0.0	0	0.0	0	0.0	1
How often have you, in the past 30 days:																																									
Used performance enhancing drugs (such as steroids, human growth hormone) without a doctor telling you to take them?*	Never	n/a	n/a	n/a	n/a	n/a	n/a	n/a	n/a	n/a	n/a	n/a	n/a	n/a	n/a	n/a	n/a	n/a	n/a	n/a	n/a	n/a	n/a	n/a	n/a	n/a	n/a	n/a	n/a	n/a	n/a	99.7	623	99.8	607	99.7	575	99.8	485	99.7	2,290
	Once or twice	n/a	n/a	n/a	n/a	n/a	n/a	n/a	n/a	n/a	n/a	n/a	n/a	n/a	n/a	n/a	n/a	n/a	n/a	n/a	n/a	n/a	n/a	n/a	n/a	n/a	n/a	n/a	n/a	n/a	n/a	0.0	0	0.0	0	0.3	2	0.2	1	0.1	3
	Once or twice per week	n/a	n/a	n/a	n/a	n/a	n/a	n/a	n/a	n/a	n/a	n/a	n/a	n/a	n/a	n/a	n/a	n/a	n/a	n/a	n/a	n/a	n/a	n/a	n/a	n/a	n/a	n/a	n/a	n/a	n/a	0.0	0	0.2	1	0.0	0	0.0	0	0.0	1
	About once a day	n/a	n/a	n/a	n/a	n/a	n/a	n/a	n/a	n/a	n/a	n/a	n/a	n/a	n/a	n/a	n/a	n/a	n/a	n/a	n/a	n/a	n/a	n/a	n/a	n/a	n/a	n/a	n/a	n/a	n/a	0.2	1	0.0	0	0.0	0	0.0	0	0.0	1
	More than once a day	n/a	n/a	n/a	n/a	n/a	n/a	n/a	n/a	n/a	n/a	n/a	n/a	n/a	n/a	n/a	n/a	n/a	n/a	n/a	n/a	n/a	n/a	n/a	n/a	n/a	n/a	n/a	n/a	n/a	n/a	0.2	1	0.0	0	0.0	0	0.0	0	0.0	1

*The Pennsylvania Youth Survey (PAYS) was significantly revised from 2021 to 2023. Trend data are reported in this report when the data are comparable. When cells include an "n/a" notation, it means the question was either not asked in a previous administration or the question was revised in a way that the 2023 data are not directly comparable. Please note that any question with an * at the end designates a question and/or response option that was part of this 2023 survey revision. Please see Appendix B of your Profile Report for a description of changes

Substance Use: Prescription Drugs, Over-the-Counter Drugs and Performance Enhancing Drugs (continued)

Question	Response	County 2019										County 2021										County 2023										
		6th		8th		10th		12th		Total		6th		8th		10th		12th		Total		6th		8th		10th		12th		Total		
		%	n	%	n	%	n	%	n	%	n	%	n	%	n	%	n	%	n	%	n	%	n	%	n	%	n	%	n	%	n	
Have you ever:																																
Used prescription pain relievers (such as Vicodin, OxyContin, Percocet, or Codeine) without a doctor telling you to take them?*	Never	n/a	n/a	n/a	n/a	n/a	n/a	n/a	n/a	n/a	n/a	n/a	n/a	n/a	n/a	n/a	n/a	n/a	n/a	n/a	n/a	n/a	96.6	603	96.9	589	96.4	557	96.3	468	96.6	2,217
	Once or twice	n/a	n/a	n/a	n/a	n/a	n/a	n/a	n/a	n/a	n/a	n/a	n/a	n/a	n/a	n/a	n/a	n/a	n/a	n/a	n/a	n/a	2.2	14	1.5	9	2.2	13	2.1	10	2.0	46
	Once in awhile but not regularly	n/a	n/a	n/a	n/a	n/a	n/a	n/a	n/a	n/a	n/a	n/a	n/a	n/a	n/a	n/a	n/a	n/a	n/a	n/a	n/a	n/a	1.0	6	1.2	7	1.0	6	0.8	4	1.0	23
	Regularly in the past	n/a	n/a	n/a	n/a	n/a	n/a	n/a	n/a	n/a	n/a	n/a	n/a	n/a	n/a	n/a	n/a	n/a	n/a	n/a	n/a	n/a	0.0	0	0.3	2	0.2	1	0.6	3	0.3	6
	Regularly now	n/a	n/a	n/a	n/a	n/a	n/a	n/a	n/a	n/a	n/a	n/a	n/a	n/a	n/a	n/a	n/a	n/a	n/a	n/a	n/a	n/a	0.2	1	0.2	1	0.2	1	0.2	1	0.2	4
How often have you, in the past 30 days:																																
Used prescription pain relievers (such as Vicodin, OxyContin, Percocet, or Codeine) without a doctor telling you to take them?*	Never	n/a	n/a	n/a	n/a	n/a	n/a	n/a	n/a	n/a	n/a	n/a	n/a	n/a	n/a	n/a	n/a	n/a	n/a	n/a	n/a	98.4	613	98.8	601	98.3	568	99.2	482	98.6	2,264	
	Once or twice	n/a	n/a	n/a	n/a	n/a	n/a	n/a	n/a	n/a	n/a	n/a	n/a	n/a	n/a	n/a	n/a	n/a	n/a	n/a	n/a	n/a	1.3	8	0.7	4	1.2	7	0.6	3	1.0	22
	Once or twice per week	n/a	n/a	n/a	n/a	n/a	n/a	n/a	n/a	n/a	n/a	n/a	n/a	n/a	n/a	n/a	n/a	n/a	n/a	n/a	n/a	n/a	0.2	1	0.3	2	0.2	1	0.2	1	0.2	5
	About once a day	n/a	n/a	n/a	n/a	n/a	n/a	n/a	n/a	n/a	n/a	n/a	n/a	n/a	n/a	n/a	n/a	n/a	n/a	n/a	n/a	n/a	0.2	1	0.2	1	0.0	0	0.0	0	0.1	2
	More than once a day	n/a	n/a	n/a	n/a	n/a	n/a	n/a	n/a	n/a	n/a	n/a	n/a	n/a	n/a	n/a	n/a	n/a	n/a	n/a	n/a	n/a	0.0	0	0.0	0	0.3	2	0.0	0	0.1	2
Have you ever:																																
Used prescription tranquilizers (such as Ambien, Lunesta, Valium, or Xanax) without a doctor telling you to take them?*	Never	n/a	n/a	n/a	n/a	n/a	n/a	n/a	n/a	n/a	n/a	n/a	n/a	n/a	n/a	n/a	n/a	n/a	n/a	n/a	n/a	98.7	611	100.0	605	99.5	571	99.4	484	99.4	2,271	
	Once or twice	n/a	n/a	n/a	n/a	n/a	n/a	n/a	n/a	n/a	n/a	n/a	n/a	n/a	n/a	n/a	n/a	n/a	n/a	n/a	n/a	n/a	0.6	4	0.0	0	0.5	3	0.2	1	0.4	8
	Once in awhile but not regularly	n/a	n/a	n/a	n/a	n/a	n/a	n/a	n/a	n/a	n/a	n/a	n/a	n/a	n/a	n/a	n/a	n/a	n/a	n/a	n/a	n/a	0.3	2	0.0	0	0.0	0	0.0	0	0.1	2
	Regularly in the past	n/a	n/a	n/a	n/a	n/a	n/a	n/a	n/a	n/a	n/a	n/a	n/a	n/a	n/a	n/a	n/a	n/a	n/a	n/a	n/a	n/a	0.3	2	0.0	0	0.0	0	0.4	2	0.2	4
	Regularly now	n/a	n/a	n/a	n/a	n/a	n/a	n/a	n/a	n/a	n/a	n/a	n/a	n/a	n/a	n/a	n/a	n/a	n/a	n/a	n/a	n/a	0.0	0	0.0	0	0.0	0	0.0	0	0.0	0
How often have you, in the past 30 days:																																
Used prescription tranquilizers (such as Ambien, Lunesta, Valium, or Xanax) without a doctor telling you to take them?*	Never	n/a	n/a	n/a	n/a	n/a	n/a	n/a	n/a	n/a	n/a	n/a	n/a	n/a	n/a	n/a	n/a	n/a	n/a	n/a	n/a	99.8	617	100.0	605	99.8	573	100.0	487	99.9	2,282	
	Once or twice	n/a	n/a	n/a	n/a	n/a	n/a	n/a	n/a	n/a	n/a	n/a	n/a	n/a	n/a	n/a	n/a	n/a	n/a	n/a	n/a	n/a	0.2	1	0.0	0	0.2	1	0.0	0	0.1	2
	Once or twice per week	n/a	n/a	n/a	n/a	n/a	n/a	n/a	n/a	n/a	n/a	n/a	n/a	n/a	n/a	n/a	n/a	n/a	n/a	n/a	n/a	n/a	0.0	0	0.0	0	0.0	0	0.0	0	0.0	0
	More than once a day	n/a	n/a	n/a	n/a	n/a	n/a	n/a	n/a	n/a	n/a	n/a	n/a	n/a	n/a	n/a	n/a	n/a	n/a	n/a	n/a	n/a	0.0	0	0.0	0	0.0	0	0.0	0	0.0	0
Have you ever:																																
Used prescription stimulants (such as Ritalin or Adderall) without a doctor telling you to take them?*	Never	n/a	n/a	n/a	n/a	n/a	n/a	n/a	n/a	n/a	n/a	n/a	n/a	n/a	n/a	n/a	n/a	n/a	n/a	n/a	n/a	97.7	602	97.4	589	97.9	566	97.1	472	97.5	2,229	
	Once or twice	n/a	n/a	n/a	n/a	n/a	n/a	n/a	n/a	n/a	n/a	n/a	n/a	n/a	n/a	n/a	n/a	n/a	n/a	n/a	n/a	n/a	1.3	8	1.3	8	0.9	5	1.4	7	1.2	28
	Once in awhile but not regularly	n/a	n/a	n/a	n/a	n/a	n/a	n/a	n/a	n/a	n/a	n/a	n/a	n/a	n/a	n/a	n/a	n/a	n/a	n/a	n/a	n/a	0.5	3	0.7	4	0.9	5	0.6	3	0.7	15
	Regularly in the past	n/a	n/a	n/a	n/a	n/a	n/a	n/a	n/a	n/a	n/a	n/a	n/a	n/a	n/a	n/a	n/a	n/a	n/a	n/a	n/a	n/a	0.5	3	0.3	2	0.2	1	0.4	2	0.4	8
	Regularly now	n/a	n/a	n/a	n/a	n/a	n/a	n/a	n/a	n/a	n/a	n/a	n/a	n/a	n/a	n/a	n/a	n/a	n/a	n/a	n/a	n/a	0.0	0	0.3	2	0.2	1	0.4	2	0.2	5

*The Pennsylvania Youth Survey (PAYS) was significantly revised from 2021 to 2023. Trend data are reported in this report when the data are comparable. When cells include an "n/a" notation, it means the question was either not asked in a previous administration or the question was revised in a way that the 2023 data are not directly comparable. Please note that any question with an * at the end designates a question and/or response option that was part of this 2023 survey revision. Please see Appendix B of your Profile Report for a description of changes

Substance Use: Prescription Drugs, Over-the-Counter Drugs and Performance Enhancing Drugs (continued)

Question	Response	County 2019										County 2021										County 2023																								
		6th		8th		10th		12th		Total		6th		8th		10th		12th		Total		6th		8th		10th		12th		Total																
		%	n	%	n	%	n	%	n	%	n	%	n	%	n	%	n	%	n	%	n	%	n	%	n	%	n	%	n	%	n															
How often have you, in the past 30 days:																																														
Used prescription stimulants (such as Ritalin or Adderall) without a doctor telling you to take them?*	Never	n/a	n/a	n/a	n/a	n/a	n/a	n/a	n/a	n/a	n/a	n/a	n/a	n/a	n/a	n/a	n/a	n/a	n/a	n/a	n/a	n/a	n/a	n/a	n/a	n/a	n/a	n/a	n/a	n/a	n/a	n/a	n/a	n/a	n/a	n/a	99.4	612	99.2	600	99.1	573	99.0	481	99.2	2,266
	Once or twice	n/a	n/a	n/a	n/a	n/a	n/a	n/a	n/a	n/a	n/a	n/a	n/a	n/a	n/a	n/a	n/a	n/a	n/a	n/a	n/a	n/a	n/a	n/a	n/a	n/a	n/a	n/a	n/a	n/a	n/a	n/a	n/a	n/a	n/a	0.5	3	0.5	3	0.7	4	0.4	2	0.5	12	
	Once or twice per week	n/a	n/a	n/a	n/a	n/a	n/a	n/a	n/a	n/a	n/a	n/a	n/a	n/a	n/a	n/a	n/a	n/a	n/a	n/a	n/a	n/a	n/a	n/a	n/a	n/a	n/a	n/a	n/a	n/a	n/a	n/a	n/a	n/a	0.0	0	0.0	0	0.0	0	0.4	2	0.1	2		
	About once a day	n/a	n/a	n/a	n/a	n/a	n/a	n/a	n/a	n/a	n/a	n/a	n/a	n/a	n/a	n/a	n/a	n/a	n/a	n/a	n/a	n/a	n/a	n/a	n/a	n/a	n/a	n/a	n/a	n/a	n/a	n/a	n/a	0.0	0	0.3	2	0.2	1	0.0	0	0.1	3			
	More than once a day	n/a	n/a	n/a	n/a	n/a	n/a	n/a	n/a	n/a	n/a	n/a	n/a	n/a	n/a	n/a	n/a	n/a	n/a	n/a	n/a	n/a	n/a	n/a	n/a	n/a	n/a	n/a	n/a	n/a	n/a	n/a	n/a	0.2	1	0.0	0	0.0	0	0.2	1	0.1	2			
Have you ever:																																														
Used over-the-counter medicine (cough syrup, cold medicine, etc.) in order to get high?*	Never	n/a	n/a	n/a	n/a	n/a	n/a	n/a	n/a	n/a	n/a	n/a	n/a	n/a	n/a	n/a	n/a	n/a	n/a	n/a	n/a	n/a	n/a	n/a	n/a	n/a	n/a	n/a	n/a	n/a	n/a	n/a	n/a	n/a	96.3	600	96.7	588	94.8	547	95.0	459	95.8	2,194		
	Once or twice	n/a	n/a	n/a	n/a	n/a	n/a	n/a	n/a	n/a	n/a	n/a	n/a	n/a	n/a	n/a	n/a	n/a	n/a	n/a	n/a	n/a	n/a	n/a	n/a	n/a	n/a	n/a	n/a	n/a	n/a	n/a	n/a	1.1	7	1.3	8	2.1	12	2.3	11	1.7	38			
	Once in awhile but not regularly	n/a	n/a	n/a	n/a	n/a	n/a	n/a	n/a	n/a	n/a	n/a	n/a	n/a	n/a	n/a	n/a	n/a	n/a	n/a	n/a	n/a	n/a	n/a	n/a	n/a	n/a	n/a	n/a	n/a	n/a	n/a	1.9	12	1.0	6	1.7	10	1.9	9	1.6	37				
	Regularly in the past	n/a	n/a	n/a	n/a	n/a	n/a	n/a	n/a	n/a	n/a	n/a	n/a	n/a	n/a	n/a	n/a	n/a	n/a	n/a	n/a	n/a	n/a	n/a	n/a	n/a	n/a	n/a	n/a	n/a	n/a	n/a	0.3	2	0.8	5	0.5	3	0.4	2	0.5	12				
	Regularly now	n/a	n/a	n/a	n/a	n/a	n/a	n/a	n/a	n/a	n/a	n/a	n/a	n/a	n/a	n/a	n/a	n/a	n/a	n/a	n/a	n/a	n/a	n/a	n/a	n/a	n/a	n/a	n/a	n/a	n/a	n/a	0.3	2	0.2	1	0.9	5	0.4	2	0.4	10				
How often have you, in the past 30 days:																																														
Used over-the-counter medicine (cough syrup, cold medicine, etc.) in order to get high?*	Never	n/a	n/a	n/a	n/a	n/a	n/a	n/a	n/a	n/a	n/a	n/a	n/a	n/a	n/a	n/a	n/a	n/a	n/a	n/a	n/a	n/a	n/a	n/a	n/a	n/a	n/a	n/a	n/a	n/a	n/a	n/a	n/a	n/a	98.1	611	98.3	596	97.6	563	98.6	476	98.1	2,246		
	Once or twice	n/a	n/a	n/a	n/a	n/a	n/a	n/a	n/a	n/a	n/a	n/a	n/a	n/a	n/a	n/a	n/a	n/a	n/a	n/a	n/a	n/a	n/a	n/a	n/a	n/a	n/a	n/a	n/a	n/a	n/a	n/a	n/a	1.6	10	1.2	7	1.9	11	0.8	4	1.4	32			
	Once or twice per week	n/a	n/a	n/a	n/a	n/a	n/a	n/a	n/a	n/a	n/a	n/a	n/a	n/a	n/a	n/a	n/a	n/a	n/a	n/a	n/a	n/a	n/a	n/a	n/a	n/a	n/a	n/a	n/a	n/a	n/a	n/a	0.3	2	0.5	3	0.0	0	0.4	2	0.3	7				
	About once a day	n/a	n/a	n/a	n/a	n/a	n/a	n/a	n/a	n/a	n/a	n/a	n/a	n/a	n/a	n/a	n/a	n/a	n/a	n/a	n/a	n/a	n/a	n/a	n/a	n/a	n/a	n/a	n/a	n/a	n/a	n/a	0.0	0	0.0	0	0.5	3	0.0	0	0.1	3				
	More than once a day	n/a	n/a	n/a	n/a	n/a	n/a	n/a	n/a	n/a	n/a	n/a	n/a	n/a	n/a	n/a	n/a	n/a	n/a	n/a	n/a	n/a	n/a	n/a	n/a	n/a	n/a	n/a	n/a	n/a	n/a	n/a	0.0	0	0.0	0	0.0	0	0.2	1	0.0	1				

*The Pennsylvania Youth Survey (PAYS) was significantly revised from 2021 to 2023. Trend data are reported in this report when the data are comparable. When cells include an "n/a" notation, it means the question was either not asked in a previous administration or the question was revised in a way that the 2023 data are not directly comparable. Please note that any question with an * at the end designates a question and/or response option that was part of this 2023 survey revision. Please see Appendix B of your Profile Report for a description of changes

Substance Use: Risky Substance Related Behavior

Question	Response	County 2019										County 2021										County 2023									
		6th		8th		10th		12th		Total		6th		8th		10th		12th		Total		6th		8th		10th		12th		Total	
		%	n	%	n	%	n	%	n	%	n	%	n	%	n	%	n	%	n	%	n	%	n	%	n	%	n	%	n	%	n
Think back over the last two weeks. How many times have you had five or more alcoholic drinks in a row?	None	98.7	809	97.8	815	92.4	808	81.7	633	92.8	3,065	99.4	662	98.7	663	97.0	592	89.0	461	96.4	2,378	98.6	626	98.2	598	96.0	555	93.0	452	96.7	2,231
	Once	0.7	6	1.3	11	2.7	24	11.2	87	3.9	128	0.6	4	0.7	5	1.1	7	4.6	24	1.6	40	0.6	4	0.8	5	2.2	13	3.5	17	1.7	39
	Twice	0.4	3	0.5	4	2.4	21	3.5	27	1.7	55	0.0	0	0.4	3	1.1	7	3.1	16	1.1	26	0.3	2	0.7	4	0.9	5	1.9	9	0.9	20
	3-5 times	0.0	0	0.2	2	1.9	17	2.7	21	1.2	40	0.0	0	0.0	0	0.5	3	2.7	14	0.7	17	0.2	1	0.3	2	0.9	5	0.6	3	0.5	11
	6-9 times	0.1	1	0.0	0	0.2	2	0.5	4	0.2	7	0.0	0	0.1	1	0.0	0	0.2	1	0.1	2	0.2	1	0.0	0	0.0	0	0.4	2	0.1	3
	10 or more times	0.1	1	0.1	1	0.2	2	0.4	3	0.2	7	0.0	0	0.0	0	0.2	1	0.4	2	0.1	3	0.2	1	0.0	0	0.0	0	0.6	3	0.2	4
How often have you:																															
Driven a motor vehicle while or shortly after drinking alcohol? (Please Note: In 2021/2023 the questions about driving after drinking or having used alcohol were only asked of those that had used alcohol. In order to make all years of data as comparable as possible, those students in 2021/2023 answering that they had never used the substance in question were added to the driving questions results. Because it can not be determined if the student would have marked "I do not drive" or "Never", those categories have been combined across all years.) *	I don't drive / Never	98.8	593	98.5	644	97.6	646	92.8	571	97.0	2,454	99.8	647	98.9	651	99.2	588	96.1	469	98.7	2,355	99.0	623	99.5	586	98.6	556	97.6	454	98.8	2,219
	Before, but not in the past year	0.8	5	0.6	4	0.6	4	2.6	16	1.1	29	0.2	1	0.6	4	0.5	3	1.2	6	0.6	14	0.8	5	0.3	2	0.5	3	1.3	6	0.7	16
	About once or twice a year	0.0	0	0.5	3	0.8	5	4.1	25	1.3	33	0.0	0	0.3	2	0.2	1	1.8	9	0.5	12	0.2	1	0.2	1	0.7	4	0.6	3	0.4	9
	About once or twice a month	0.0	0	0.3	2	0.3	2	0.3	2	0.2	6	0.0	0	0.2	1	0.2	1	0.2	1	0.1	3	0.0	0	0.0	0	0.2	1	0.0	0	0.0	1
	About once or twice a week	0.0	0	0.0	0	0.5	3	0.0	0	0.1	3	0.0	0	0.0	0	0.0	0	0.4	2	0.1	2	0.0	0	0.0	0	0.0	0	0.0	0	0.0	0
	Almost every day	0.3	2	0.2	1	0.3	2	0.2	1	0.2	6	0.0	0	0.0	0	0.0	0	0.2	1	0.0	1	0.0	0	0.0	0	0.0	0	0.4	2	0.1	2
How often have you:																															
Driven a motor vehicle while or shortly after using marijuana (pot, hash, cannabis, weed, THC)? (Please Note: In 2021/2023 the questions about driving after drinking or having used alcohol were only asked of those that had used alcohol. In order to make all years of data as comparable as possible, those students in 2021/2023 answering that they had never used the substance in question were added to the driving questions results. Because it can not be determined if the student would have marked "I do not drive" or "Never", those categories have been combined across all years.) *	I don't drive / Never	99.3	597	99.2	645	96.1	638	88.7	547	95.9	2,427	99.8	664	99.7	665	99.2	592	91.6	458	97.9	2,379	99.8	633	99.8	594	99.1	564	96.6	454	99.0	2,245
	Before, but not in the past year	0.3	2	0.5	3	0.9	6	2.1	13	0.9	24	0.0	0	0.1	1	0.3	2	2.2	11	0.6	14	0.2	1	0.2	1	0.4	2	1.5	7	0.5	11
	About once or twice a year	0.3	2	0.2	1	1.2	8	4.1	25	1.4	36	0.2	1	0.1	1	0.3	2	2.4	12	0.7	16	0.0	0	0.0	0	0.4	2	0.9	4	0.3	6
	About once or twice a month	0.0	0	0.2	1	0.9	6	1.5	9	0.6	16	0.0	0	0.0	0	0.0	0	1.6	8	0.3	8	0.0	0	0.0	0	0.2	1	0.4	2	0.1	3
	About once or twice a week	0.0	0	0.0	0	0.2	1	1.9	12	0.5	13	0.0	0	0.0	0	0.2	1	0.4	2	0.1	3	0.0	0	0.0	0	0.0	0	0.2	1	0.0	1
	Almost every day	0.0	0	0.0	0	0.8	5	1.8	11	0.6	16	0.0	0	0.0	0	0.0	0	1.8	9	0.4	9	0.0	0	0.0	0	0.0	0	0.4	2	0.1	2

*The Pennsylvania Youth Survey (PAYS) was significantly revised from 2021 to 2023. Trend data are reported in this report when the data are comparable. When cells include an "n/a" notation, it means the question was either not asked in a previous administration or the question was revised in a way that the 2023 data are not directly comparable. Please note that any question with an * at the end designates a question and/or response option that was part of this 2023 survey revision. Please see Appendix B of your Profile Report for a description of changes

Gambling

Question	Response	County 2019										County 2021										County 2023																					
		6th		8th		10th		12th		Total		6th		8th		10th		12th		Total		6th		8th		10th		12th		Total													
		%	n	%	n	%	n	%	n	%	n	%	n	%	n	%	n	%	n	%	n	%	n	%	n	%	n	%	n	%	n												
During the past 12 months, how often have you bet/gambled, even casually, for money or valuables in the following ways:																																											
Games such as poker, card games, dice, pool, darts*	Not at all	n/a	n/a	n/a	n/a	n/a	n/a	n/a	n/a	n/a	n/a	n/a	n/a	n/a	n/a	n/a	n/a	n/a	n/a	n/a	n/a	n/a	n/a	n/a	n/a	n/a	n/a	n/a	n/a	n/a	n/a	n/a	94.0	551	94.9	523	90.6	481	89.8	396	92.5	1,951	
	Less than once a month	n/a	n/a	n/a	n/a	n/a	n/a	n/a	n/a	n/a	n/a	n/a	n/a	n/a	n/a	n/a	n/a	n/a	n/a	n/a	n/a	n/a	n/a	n/a	n/a	n/a	n/a	n/a	n/a	n/a	n/a	n/a	4.3	25	3.4	19	7.3	39	6.3	28	5.3	111	
	1 to 3 times a month	n/a	n/a	n/a	n/a	n/a	n/a	n/a	n/a	n/a	n/a	n/a	n/a	n/a	n/a	n/a	n/a	n/a	n/a	n/a	n/a	n/a	n/a	n/a	n/a	n/a	n/a	n/a	n/a	n/a	n/a	1.4	8	1.1	6	0.9	5	2.3	10	1.4	29		
	More than 3 times a month	n/a	n/a	n/a	n/a	n/a	n/a	n/a	n/a	n/a	n/a	n/a	n/a	n/a	n/a	n/a	n/a	n/a	n/a	n/a	n/a	n/a	n/a	n/a	n/a	n/a	n/a	n/a	n/a	n/a	n/a	0.3	2	0.5	3	1.1	6	1.6	7	0.9	18		
During the past 12 months, how often have you bet/gambled, even casually, for money or valuables in the following ways:																																											
Lottery (scratch cards, numbers, etc.)	Not at all	78.7	489	77.0	519	75.1	506	77.3	479	77.0	1,993	81.6	470	83.2	526	80.5	453	82.6	394	82.0	1,843	92.1	539	93.6	516	94.0	500	90.0	397	92.6	1,952												
	Less than once a month	15.3	95	16.6	112	18.1	122	15.6	97	16.5	426	13.5	78	13.1	83	14.9	84	13.0	62	13.7	307	5.3	31	4.5	25	5.1	27	6.8	30	5.4	113												
	1 to 3 times a month	3.7	23	4.6	31	5.2	35	5.0	31	4.6	120	4.2	24	3.0	19	3.9	22	3.8	18	3.7	83	1.7	10	1.5	8	0.8	4	2.3	10	1.5	32												
	More than 3 times a month	2.3	14	1.8	12	1.6	11	2.1	13	1.9	50	0.7	4	0.6	4	0.7	4	0.6	3	0.7	15	0.9	5	0.4	2	0.2	1	0.9	4	0.6	12												
During the past 12 months, how often have you bet/gambled, even casually, for money or valuables in the following ways:																																											
Sporting events, sports pools, or fantasy sports*	Not at all	88.9	553	87.6	588	86.9	583	90.8	562	88.5	2,286	91.8	523	91.4	576	90.2	508	89.5	426	90.8	2,033	93.5	546	94.9	525	93.4	495	90.9	401	93.3	1,967												
	Less than once a month	5.6	35	7.2	48	7.6	51	5.2	32	6.4	166	4.9	28	4.9	31	5.5	31	5.3	25	5.1	115	3.4	20	3.8	21	4.5	24	6.1	27	4.4	92												
	1 to 3 times a month	2.1	13	2.5	17	2.5	17	1.8	11	2.2	58	0.9	5	2.2	14	2.5	14	3.4	16	2.2	49	2.1	12	1.1	6	1.7	9	1.6	7	1.6	34												
	More than 3 times a month	3.4	21	2.7	18	3.0	20	2.3	14	2.8	73	2.5	14	1.4	9	1.8	10	1.9	9	1.9	42	1.0	6	0.2	1	0.4	2	1.4	6	0.7	15												
During the past 12 months, how often have you bet/gambled, even casually, for money or valuables in the following ways:																																											
Online (Internet) gambling	Not at all	97.0	605	96.6	648	95.1	641	92.7	572	95.4	2,466	96.7	553	96.7	607	95.4	535	95.8	453	96.2	2,148	97.3	567	97.1	534	97.5	517	96.4	423	97.1	2,041												
	Less than once a month	1.1	7	2.4	16	3.0	20	5.2	32	2.9	75	1.7	10	2.4	15	3.4	19	2.1	10	2.4	54	1.4	8	2.0	11	1.7	9	1.6	7	1.7	35												
	1 to 3 times a month	1.0	6	0.3	2	1.0	7	1.6	10	1.0	25	0.5	3	0.5	3	0.7	4	0.8	4	0.6	14	0.5	3	0.5	3	0.6	3	1.1	5	0.7	14												
	More than 3 times a month	1.0	6	0.7	5	0.9	6	0.5	3	0.8	20	1.0	6	0.5	3	0.5	3	1.3	6	0.8	18	0.9	5	0.4	2	0.2	1	0.9	4	0.6	12												
During the past 12 months, how often have you bet/gambled, even casually, for money or valuables in the following ways:																																											
Video games or online gaming*	Not at all	n/a	n/a	n/a	n/a	n/a	n/a	n/a	n/a	n/a	n/a	n/a	n/a	n/a	n/a	n/a	n/a	n/a	n/a	n/a	n/a	n/a	n/a	n/a	n/a	n/a	n/a	n/a	n/a	n/a	n/a	n/a	92.9	540	90.8	501	92.3	490	90.9	400	91.8	1,931	
	Less than once a month	n/a	n/a	n/a	n/a	n/a	n/a	n/a	n/a	n/a	n/a	n/a	n/a	n/a	n/a	n/a	n/a	n/a	n/a	n/a	n/a	n/a	n/a	n/a	n/a	n/a	n/a	n/a	n/a	n/a	n/a	n/a	n/a	2.9	17	6.2	34	4.1	22	4.5	20	4.4	93
	1 to 3 times a month	n/a	n/a	n/a	n/a	n/a	n/a	n/a	n/a	n/a	n/a	n/a	n/a	n/a	n/a	n/a	n/a	n/a	n/a	n/a	n/a	n/a	n/a	n/a	n/a	n/a	n/a	n/a	n/a	n/a	n/a	n/a	n/a	1.4	8	1.4	8	2.4	13	2.5	11	1.9	40
	More than 3 times a month	n/a	n/a	n/a	n/a	n/a	n/a	n/a	n/a	n/a	n/a	n/a	n/a	n/a	n/a	n/a	n/a	n/a	n/a	n/a	n/a	n/a	n/a	n/a	n/a	n/a	n/a	n/a	n/a	n/a	n/a	n/a	n/a	2.8	16	1.6	9	1.1	6	2.0	9	1.9	40
During the past 12 months, how often have you bet/gambled, even casually, for money or valuables in the following ways:																																											
Bet/gambled in some other way	Not at all	92.9	576	87.8	584	87.2	587	88.3	546	89.0	2,293	94.6	541	90.0	569	89.3	503	90.3	430	91.1	2,043	93.1	542	91.3	503	92.1	489	91.8	405	92.1	1,939												
	Less than once a month	5.8	36	8.4	56	8.3	56	8.3	51	7.7	199	3.0	17	5.9	37	7.3	41	6.3	30	5.6	125	4.6	27	6.9	38	6.0	32	5.9	26	5.8	123												
	1 to 3 times a month	0.8	5	2.3	15	2.7	18	2.1	13	2.0	51	1.6	9	2.8	18	2.5	14	1.9	9	2.2	50	0.9	5	1.3	7	1.1	6	1.4	6	1.1	24												
	More than 3 times a month	0.5	3	1.5	10	1.8	12	1.3	8	1.3	33	0.9	5	1.3	8	0.9	5	1.5	7	1.1	25	1.4	8	0.5	3	0.8	4	0.9	4	0.9	19												

*The Pennsylvania Youth Survey (PAYS) was significantly revised from 2021 to 2023. Trend data are reported in this report when the data are comparable. When cells include an "n/a" notation, it means the question was either not asked in a previous administration or the question was revised in a way that the 2023 data are not directly comparable. Please note that any question with an * at the end designates a question and/or response option that was part of this 2023 survey revision. Please see Appendix B of your Profile Report for a description of changes

Gambling (continued)

Question	Response	County 2019										County 2021										County 2023									
		6th		8th		10th		12th		Total		6th		8th		10th		12th		Total		6th		8th		10th		12th		Total	
		%	n	%	n	%	n	%	n	%	n	%	n	%	n	%	n	%	n	%	n	%	n	%	n	%	n	%	n	%	n
Have you ever bet/gambled for money or anything of value?*	Never	n/a	n/a	n/a	n/a	n/a	n/a	n/a	n/a	n/a	n/a	n/a	n/a	n/a	n/a	n/a	n/a	n/a	n/a	n/a	n/a	80.4	476	80.5	446	78.5	421	76.2	340	79.1	1,683
	Once or twice	n/a	n/a	n/a	n/a	n/a	n/a	n/a	n/a	n/a	n/a	n/a	n/a	n/a	n/a	n/a	n/a	n/a	n/a	n/a	n/a	11.5	68	12.8	71	12.5	67	12.1	54	12.2	260
	Once in awhile but not regularly	n/a	n/a	n/a	n/a	n/a	n/a	n/a	n/a	n/a	n/a	n/a	n/a	n/a	n/a	n/a	n/a	n/a	n/a	n/a	n/a	5.1	30	5.2	29	7.5	40	8.5	38	6.4	137
	Regularly in the past	n/a	n/a	n/a	n/a	n/a	n/a	n/a	n/a	n/a	n/a	n/a	n/a	n/a	n/a	n/a	n/a	n/a	n/a	n/a	n/a	1.9	11	0.9	5	0.2	1	1.8	8	1.2	25
	Regularly now	n/a	n/a	n/a	n/a	n/a	n/a	n/a	n/a	n/a	n/a	n/a	n/a	n/a	n/a	n/a	n/a	n/a	n/a	n/a	n/a	1.2	7	0.5	3	1.3	7	1.3	6	1.1	23
How often have you bet/gambled for money or anything of value during the past 30 days?*	Never	n/a	n/a	n/a	n/a	n/a	n/a	n/a	n/a	n/a	n/a	n/a	n/a	n/a	n/a	n/a	n/a	n/a	n/a	n/a	n/a	91.3	523	92.8	506	91.5	483	89.8	388	91.4	1,900
	Once or twice	n/a	n/a	n/a	n/a	n/a	n/a	n/a	n/a	n/a	n/a	n/a	n/a	n/a	n/a	n/a	n/a	n/a	n/a	n/a	n/a	8.0	46	6.1	33	7.4	39	7.9	34	7.3	152
	Once or twice per week	n/a	n/a	n/a	n/a	n/a	n/a	n/a	n/a	n/a	n/a	n/a	n/a	n/a	n/a	n/a	n/a	n/a	n/a	n/a	n/a	0.7	4	0.9	5	0.6	3	2.1	9	1.0	21
	About once a day	n/a	n/a	n/a	n/a	n/a	n/a	n/a	n/a	n/a	n/a	n/a	n/a	n/a	n/a	n/a	n/a	n/a	n/a	n/a	n/a	0.0	0	0.0	0	0.4	2	0.0	0	0.1	2
	More than once a day	n/a	n/a	n/a	n/a	n/a	n/a	n/a	n/a	n/a	n/a	n/a	n/a	n/a	n/a	n/a	n/a	n/a	n/a	n/a	n/a	0.0	0	0.2	1	0.2	1	0.2	1	0.1	3
Have you ever felt the need to:																															
Bet more and more money?	Yes	3.9	24	2.7	18	7.3	49	6.3	39	5.0	130	1.9	11	2.7	17	3.4	19	4.4	21	3.0	68	2.4	14	2.2	12	3.8	20	3.4	15	2.9	61
	No	96.1	596	97.3	651	92.7	625	93.7	582	95.0	2,454	98.1	569	97.3	608	96.6	548	95.6	457	97.0	2,182	97.6	574	97.8	542	96.2	513	96.6	428	97.1	2,057
Have you ever felt the need to:																															
Lie to important people (such as your family/ friends) about how much you gamble?	Yes	1.6	10	1.8	12	5.3	36	3.6	22	3.1	80	0.3	2	0.8	5	1.4	8	1.9	9	1.1	24	0.8	5	1.1	6	1.5	8	0.9	4	1.1	23
	No	98.4	611	98.2	656	94.7	637	96.4	596	96.9	2,500	99.7	579	99.2	618	98.6	557	98.1	468	98.9	2,222	99.2	584	98.9	546	98.5	526	99.1	436	98.9	2,092

*The Pennsylvania Youth Survey (PAYS) was significantly revised from 2021 to 2023. Trend data are reported in this report when the data are comparable. When cells include an "n/a" notation, it means the question was either not asked in a previous administration or the question was revised in a way that the 2023 data are not directly comparable. Please note that any question with an * at the end designates a question and/or response option that was part of this 2023 survey revision. Please see Appendix B of your Profile Report for a description of changes

Other Concerning Behaviors

Question		Response		County 2019										County 2021										County 2023																				
				6th		8th		10th		12th		Total		6th		8th		10th		12th		Total		6th		8th		10th		12th		Total												
				%	n	%	n	%	n	%	n	%	n	%	n	%	n	%	n	%	n	%	n	%	n	%	n	%	n	%	n	%	n											
How many times in the past 12 months have you:																																												
Attacked someone with the idea of seriously hurting them?*		Never	n/a	n/a	n/a	n/a	n/a	n/a	n/a	n/a	n/a	n/a	n/a	n/a	n/a	n/a	n/a	n/a	n/a	n/a	n/a	n/a	n/a	n/a	n/a	n/a	n/a	n/a	n/a	n/a	n/a	n/a	n/a	n/a	87.1	513	90.4	499	92.2	487	93.5	416	90.6	1,915
		Once or twice	n/a	n/a	n/a	n/a	n/a	n/a	n/a	n/a	n/a	n/a	n/a	n/a	n/a	n/a	n/a	n/a	n/a	n/a	n/a	n/a	n/a	n/a	n/a	n/a	n/a	n/a	n/a	n/a	n/a	n/a	n/a	10.7	63	8.2	45	6.3	33	5.2	23	7.8	164	
		Several times	n/a	n/a	n/a	n/a	n/a	n/a	n/a	n/a	n/a	n/a	n/a	n/a	n/a	n/a	n/a	n/a	n/a	n/a	n/a	n/a	n/a	n/a	n/a	n/a	n/a	n/a	n/a	n/a	n/a	n/a	1.9	11	1.1	6	0.6	3	0.9	4	1.1	24		
		Often	n/a	n/a	n/a	n/a	n/a	n/a	n/a	n/a	n/a	n/a	n/a	n/a	n/a	n/a	n/a	n/a	n/a	n/a	n/a	n/a	n/a	n/a	n/a	n/a	n/a	n/a	n/a	n/a	n/a	n/a	0.3	2	0.4	2	0.9	5	0.4	2	0.5	11		
How many times in the past 12 months have you:																																												
Been arrested?*		Never	n/a	n/a	n/a	n/a	n/a	n/a	n/a	n/a	n/a	n/a	n/a	n/a	n/a	n/a	n/a	n/a	n/a	n/a	n/a	n/a	n/a	n/a	n/a	n/a	n/a	n/a	n/a	n/a	n/a	n/a	n/a	99.0	583	97.1	535	98.3	515	96.4	429	97.8	2,062	
		Once or twice	n/a	n/a	n/a	n/a	n/a	n/a	n/a	n/a	n/a	n/a	n/a	n/a	n/a	n/a	n/a	n/a	n/a	n/a	n/a	n/a	n/a	n/a	n/a	n/a	n/a	n/a	n/a	n/a	n/a	n/a	1.0	6	2.0	11	1.5	8	2.2	10	1.7	35		
		Several times	n/a	n/a	n/a	n/a	n/a	n/a	n/a	n/a	n/a	n/a	n/a	n/a	n/a	n/a	n/a	n/a	n/a	n/a	n/a	n/a	n/a	n/a	n/a	n/a	n/a	n/a	n/a	n/a	n/a	n/a	0.0	0	0.7	4	0.2	1	0.7	3	0.4	8		
		Often	n/a	n/a	n/a	n/a	n/a	n/a	n/a	n/a	n/a	n/a	n/a	n/a	n/a	n/a	n/a	n/a	n/a	n/a	n/a	n/a	n/a	n/a	n/a	n/a	n/a	n/a	n/a	n/a	n/a	n/a	0.0	0	0.2	1	0.0	0	0.7	3	0.2	4		
How many times in the past 12 months have you:																																												
Been drunk or high at school?*		Never	n/a	n/a	n/a	n/a	n/a	n/a	n/a	n/a	n/a	n/a	n/a	n/a	n/a	n/a	n/a	n/a	n/a	n/a	n/a	n/a	n/a	n/a	n/a	n/a	n/a	n/a	n/a	n/a	n/a	n/a	n/a	99.0	582	97.3	537	94.9	499	92.3	406	96.1	2,024	
		Once or twice	n/a	n/a	n/a	n/a	n/a	n/a	n/a	n/a	n/a	n/a	n/a	n/a	n/a	n/a	n/a	n/a	n/a	n/a	n/a	n/a	n/a	n/a	n/a	n/a	n/a	n/a	n/a	n/a	n/a	n/a	n/a	0.9	5	1.4	8	2.9	15	4.3	19	2.2	47	
		Several times	n/a	n/a	n/a	n/a	n/a	n/a	n/a	n/a	n/a	n/a	n/a	n/a	n/a	n/a	n/a	n/a	n/a	n/a	n/a	n/a	n/a	n/a	n/a	n/a	n/a	n/a	n/a	n/a	n/a	n/a	n/a	0.2	1	0.9	5	1.1	6	1.8	8	0.9	20	
		Often	n/a	n/a	n/a	n/a	n/a	n/a	n/a	n/a	n/a	n/a	n/a	n/a	n/a	n/a	n/a	n/a	n/a	n/a	n/a	n/a	n/a	n/a	n/a	n/a	n/a	n/a	n/a	n/a	n/a	n/a	n/a	0.0	0	0.4	2	1.1	6	1.6	7	0.7	15	
How many times in the past 12 months have you:																																												
Been suspended from school?*		Never	n/a	n/a	n/a	n/a	n/a	n/a	n/a	n/a	n/a	n/a	n/a	n/a	n/a	n/a	n/a	n/a	n/a	n/a	n/a	n/a	n/a	n/a	n/a	n/a	n/a	n/a	n/a	n/a	n/a	n/a	n/a	90.8	533	90.0	494	92.0	484	95.2	417	91.8	1,928	
		Once or twice	n/a	n/a	n/a	n/a	n/a	n/a	n/a	n/a	n/a	n/a	n/a	n/a	n/a	n/a	n/a	n/a	n/a	n/a	n/a	n/a	n/a	n/a	n/a	n/a	n/a	n/a	n/a	n/a	n/a	n/a	n/a	7.8	46	7.7	42	5.7	30	3.4	15	6.3	133	
		Several times	n/a	n/a	n/a	n/a	n/a	n/a	n/a	n/a	n/a	n/a	n/a	n/a	n/a	n/a	n/a	n/a	n/a	n/a	n/a	n/a	n/a	n/a	n/a	n/a	n/a	n/a	n/a	n/a	n/a	n/a	n/a	1.2	7	1.6	9	1.9	10	0.9	4	1.4	30	
		Often	n/a	n/a	n/a	n/a	n/a	n/a	n/a	n/a	n/a	n/a	n/a	n/a	n/a	n/a	n/a	n/a	n/a	n/a	n/a	n/a	n/a	n/a	n/a	n/a	n/a	n/a	n/a	n/a	n/a	n/a	n/a	0.2	1	0.7	4	0.4	2	0.5	2	0.4	9	
How many times in the past 12 months have you:																																												
Sold substances such as vapes, alcohol, drugs, or medications?*		Never	n/a	n/a	n/a	n/a	n/a	n/a	n/a	n/a	n/a	n/a	n/a	n/a	n/a	n/a	n/a	n/a	n/a	n/a	n/a	n/a	n/a	n/a	n/a	n/a	n/a	n/a	n/a	n/a	n/a	n/a	n/a	99.1	578	98.9	545	97.7	512	97.1	429	98.3	2,064	
		Once or twice	n/a	n/a	n/a	n/a	n/a	n/a	n/a	n/a	n/a	n/a	n/a	n/a	n/a	n/a	n/a	n/a	n/a	n/a	n/a	n/a	n/a	n/a	n/a	n/a	n/a	n/a	n/a	n/a	n/a	n/a	n/a	0.7	4	0.4	2	1.3	7	1.4	6	0.9	19	
		Several times	n/a	n/a	n/a	n/a	n/a	n/a	n/a	n/a	n/a	n/a	n/a	n/a	n/a	n/a	n/a	n/a	n/a	n/a	n/a	n/a	n/a	n/a	n/a	n/a	n/a	n/a	n/a	n/a	n/a	n/a	n/a	0.2	1	0.5	3	1.0	5	1.1	5	0.7	14	
		Often	n/a	n/a	n/a	n/a	n/a	n/a	n/a	n/a	n/a	n/a	n/a	n/a	n/a	n/a	n/a	n/a	n/a	n/a	n/a	n/a	n/a	n/a	n/a	n/a	n/a	n/a	n/a	n/a	n/a	n/a	n/a	0.0	0	0.2	1	0.0	0	0.5	2	0.1	3	

*The Pennsylvania Youth Survey (PAYS) was significantly revised from 2021 to 2023. Trend data are reported in this report when the data are comparable. When cells include an "n/a" notation, it means the question was either not asked in a previous administration or the question was revised in a way that the 2023 data are not directly comparable. Please note that any question with an * at the end designates a question and/or response option that was part of this 2023 survey revision. Please see Appendix B of your Profile Report for a description of changes

Community and School Climate and Safety: Bullying, Internet Safety and Abuse

Question	Response	County 2019										County 2021										County 2023									
		6th		8th		10th		12th		Total		6th		8th		10th		12th		Total		6th		8th		10th		12th		Total	
		%	n	%	n	%	n	%	n	%	n	%	n	%	n	%	n	%	n	%	n	%	n	%	n	%	n	%	n	%	n
Have you stayed home from school this year because you were worried about being bullied?	NO!	78.2	500	70.3	479	70.9	477	71.0	449	72.6	1,905	70.6	411	65.8	410	69.1	398	75.1	362	69.9	1,581	63.1	373	64.5	362	74.7	392	78.3	350	69.5	1,477
	no	17.7	113	22.2	151	24.2	163	23.7	150	22.0	577	24.1	140	27.1	169	26.4	152	19.3	93	24.5	554	29.1	172	25.1	141	20.0	105	15.9	71	23.0	489
	yes	2.8	18	4.8	33	2.8	19	4.1	26	3.7	96	3.6	21	3.2	20	3.1	18	2.9	14	3.2	73	4.4	26	6.8	38	3.4	18	3.8	17	4.7	99
	YES!	1.3	8	2.6	18	2.1	14	1.1	7	1.8	47	1.7	10	3.9	24	1.4	8	2.7	13	2.4	55	3.4	20	3.6	20	1.9	10	2.0	9	2.8	59
Do adults at your school stop bullying when they see/hear it or when a student tells them about it?	NO!	14.3	89	18.6	126	30.1	200	29.3	185	23.1	600	13.8	79	19.9	124	31.4	182	39.2	188	25.4	573	13.2	76	16.3	91	21.9	114	26.2	117	18.9	398
	no	12.8	80	22.2	151	28.0	186	30.0	189	23.3	606	12.4	71	21.5	134	27.1	157	25.5	122	21.5	484	15.8	91	22.4	125	27.3	142	33.8	151	24.2	509
	yes	27.9	174	37.1	252	32.6	217	31.1	196	32.3	839	33.9	194	35.5	221	33.8	196	30.5	146	33.6	757	37.5	216	43.6	243	39.5	206	31.8	142	38.4	807
	YES!	45.0	281	22.1	150	9.3	62	9.7	61	21.3	554	39.9	228	23.1	144	7.8	45	4.8	23	19.5	440	33.5	193	17.6	98	11.3	59	8.3	37	18.4	387
Have you have been bullied during the past 12 months.*	No	67.5	430	62.0	422	69.4	467	72.2	459	67.7	1,778	69.1	404	70.8	442	78.7	458	80.1	387	74.4	1,691	62.3	370	60.8	340	75.9	400	77.7	348	68.5	1,458
	Yes, very rarely	17.0	108	17.8	121	13.7	92	11.8	75	15.1	396	13.5	79	10.3	64	8.8	51	8.3	40	10.3	234	14.5	86	16.6	93	10.1	53	10.7	48	13.2	280
	Yes, now and then	8.8	56	11.3	77	9.8	66	9.0	57	9.7	256	10.6	62	10.7	67	8.9	52	6.0	29	9.2	210	12.3	73	13.6	76	8.0	42	6.7	30	10.4	221
	Yes, several times per month	1.7	11	3.2	22	2.4	16	3.5	22	2.7	71	1.5	9	3.4	21	1.7	10	2.7	13	2.3	53	3.5	21	3.4	19	1.9	10	1.6	7	2.7	57
	Yes, several times per week	2.0	13	2.3	16	2.4	16	1.7	11	2.1	56	1.4	8	2.4	15	1.2	7	1.9	9	1.7	39	2.5	15	2.5	14	1.3	7	1.1	5	1.9	41
	Yes, almost daily	3.0	19	3.4	23	2.4	16	1.9	12	2.7	70	3.9	23	2.4	15	0.7	4	1.0	5	2.1	47	4.9	29	3.0	17	2.8	15	2.2	10	3.3	71
If you have been bullied in any way in the past 12 months, where were you bullied? (Please note that in the 2021/2023 PAYS, if a student marked that they had not been bullied in the past year to the question "Please state whether you have been bullied during the past 12 months" they were coded as I was not bullied for this question)*	I was not bullied	67.0	421	61.5	417	70.3	468	71.6	451	67.5	1,757	72.0	417	72.3	451	80.3	466	82.1	395	76.4	1,729	64.7	381	62.9	350	77.1	405	78.1	350	70.2	1,486
	On school property	22.3	140	30.7	208	24.9	166	23.8	150	25.5	664	20.2	117	23.9	149	15.0	87	14.6	70	18.7	423	29.9	176	32.0	178	20.2	106	17.6	79	25.4	539
	At a school-sponsored event	2.5	16	5.2	35	5.7	38	5.4	34	4.7	123	1.7	10	3.2	20	2.8	16	4.2	20	2.9	66	2.0	12	5.2	29	3.2	17	2.5	11	3.3	69
	While going to or from school	7.3	46	6.6	45	5.3	35	3.8	24	5.8	150	7.6	44	6.3	39	3.3	19	4.4	21	5.4	123	9.0	53	9.5	53	5.3	28	4.7	21	7.3	155
	In the community	6.2	39	9.6	65	6.9	46	8.7	55	7.9	205	6.2	36	6.3	39	4.3	25	6.4	31	5.8	131	4.6	27	6.8	38	3.8	20	4.5	20	5.0	105
	At home	7.5	47	10.8	73	8.0	53	7.9	50	8.6	223	5.7	33	8.5	53	6.4	37	6.9	33	6.9	156	6.3	37	3.6	20	2.7	14	2.7	12	3.9	83
	Online, social media, phone	n/a	n/a	n/a	n/a	n/a	n/a	n/a	n/a	n/a	n/a	n/a	n/a	n/a	n/a	n/a	n/a	n/a	n/a	n/a	n/a	n/a	12.4	73	13.3	74	10.1	53	10.5	47	11.7

*The Pennsylvania Youth Survey (PAYS) was significantly revised from 2021 to 2023. Trend data are reported in this report when the data are comparable. When cells include an "n/a" notation, it means the question was either not asked in a previous administration or the question was revised in a way that the 2023 data are not directly comparable. Please note that any question with an * at the end designates a question and/or response option that was part of this 2023 survey revision. Please see Appendix B of your Profile Report for a description of changes

Community and School Climate and Safety: Bullying, Internet Safety and Abuse (continued)

Question	Response	County 2019										County 2021										County 2023									
		6th		8th		10th		12th		Total		6th		8th		10th		12th		Total		6th		8th		10th		12th		Total	
		%	n	%	n	%	n	%	n	%	n	%	n	%	n	%	n	%	n	%	n	%	n	%	n	%	n	%	n	%	n
If you have been bullied in the past 12 months by other students, why were you bullied? (Please note the data reported here are of ALL students. Profile reports produced for PAYS report these data only of students who reported being bullied in the past year. Because these data are of ALL students, the numbers and percentages here will not align with the data presented in your profile report. Further note that in the 2021/2023 PAYS, if a student marked that they had not been bullied in the past year to the question "Please state whether you have been bullied during the past 12 months" they were coded as I have not been made fun of by other students for this question)	I have not been made fun of by other students	62.4	371	61.4	403	65.8	423	69.1	422	64.6	1,619	71.9	414	72.3	449	80.6	464	82.2	392	76.4	1,719	66.0	386	63.5	352	77.2	403	78.9	352	70.9	1,493
	I don't know why	15.3	91	15.4	101	12.0	77	8.7	53	12.9	322	8.3	48	8.4	52	6.4	37	5.0	24	7.2	161	10.3	60	12.6	70	6.3	33	4.5	20	8.7	183
	The color of my skin	2.7	16	1.8	12	2.0	13	2.0	12	2.1	53	0.9	5	1.9	12	0.9	5	1.0	5	1.2	27	2.2	13	2.3	13	1.9	10	1.3	6	2.0	42
	My religion	1.0	6	1.8	12	2.8	18	2.3	14	2.0	50	0.7	4	1.0	6	0.9	5	1.3	6	0.9	21	1.5	9	0.4	2	1.3	7	0.7	3	1.0	21
	My size (height, weight, etc.)	13.3	79	18.0	118	10.7	69	10.8	66	13.3	332	10.4	60	12.4	77	7.5	43	7.3	35	9.6	215	14.4	84	14.1	78	7.5	39	8.5	38	11.3	239
	My accent	1.3	8	1.4	9	0.9	6	0.3	2	1.0	25	0.9	5	0.6	4	0.5	3	0.6	3	0.7	15	0.5	3	0.0	0	0.6	3	0.7	3	0.4	9
	The country I was born in	0.7	4	0.8	5	1.2	8	0.3	2	0.8	19	0.7	4	0.3	2	0.2	1	0.4	2	0.4	9	0.7	4	0.5	3	0.2	1	0.2	1	0.4	9
	The country my family (parents/caregivers, grandparents) was born in	0.8	5	1.1	7	0.5	3	0.5	3	0.7	18	0.7	4	0.5	3	0.3	2	0.4	2	0.5	11	0.5	3	1.3	7	0.4	2	0.0	0	0.6	12
	The way I look (clothing, hairstyle, etc.)	14.1	84	19.2	126	15.1	97	11.1	68	15.0	375	13.5	78	15.3	95	9.0	52	9.4	45	12.0	270	18.1	106	19.7	109	11.5	60	10.5	47	15.3	322
	How much money my family has or does not have	4.2	25	5.9	39	3.7	24	4.6	28	4.6	116	2.4	14	2.9	18	2.1	12	2.1	10	2.4	54	2.6	15	2.9	16	3.1	16	1.8	8	2.6	55
	My gender	1.7	10	1.2	8	2.2	14	1.3	8	1.6	40	4.3	25	2.9	18	2.4	14	2.5	12	3.1	69	3.4	20	2.3	13	1.5	8	3.6	16	2.7	57
	My grades or school achievement	3.7	22	6.4	42	3.0	19	4.3	26	4.4	109	5.0	29	4.0	25	3.1	18	2.1	10	3.6	82	3.6	21	3.8	21	2.5	13	2.0	9	3.0	64
	My social standing	3.7	22	7.2	47	7.8	50	5.6	34	6.1	153	3.5	20	5.0	31	4.9	28	5.5	26	4.7	105	5.0	29	7.2	40	5.7	30	4.5	20	5.6	119
	Social conflict	2.4	14	6.1	40	5.8	37	6.1	37	5.1	128	2.3	13	3.9	24	4.2	24	5.0	24	3.8	85	2.7	16	4.5	25	2.9	15	5.4	24	3.8	80
	My sexual-orientation	2.2	13	5.8	38	5.3	34	2.0	12	3.9	97	3.5	20	5.2	32	4.7	27	3.4	16	4.2	95	1.5	9	3.4	19	2.3	12	5.2	23	3.0	63
I have a disability (learning or physical disability)	1.2	7	2.3	15	1.7	11	1.1	7	1.6	40	1.9	11	2.1	13	1.9	11	1.7	8	1.9	43	1.9	11	2.3	13	2.7	14	2.7	12	2.4	50	
Some other reason	14.6	87	16.3	107	11.2	72	12.6	77	13.7	343	12.7	73	12.6	78	7.1	41	6.9	33	10.0	225	14.2	83	13.7	76	8.0	42	7.4	33	11.1	234	
If you were hurt or abused by another person in the past 12 months, how were you hurt or abused? (Please note that because this question did not include a response option for "not abused," these numbers and percentages reflect only students who reported past-year abuse)*	Physical injury	27.2	62	25.1	70	22.2	55	17.4	41	23.0	228	25.4	46	18.3	38	13.2	24	19.5	30	19.0	138	18.8	42	15.8	32	19.1	31	17.9	24	17.9	129
	Threats	27.2	62	25.4	71	21.8	54	19.1	45	23.4	232	23.8	43	27.9	58	25.3	46	20.1	31	24.6	178	34.5	77	32.0	65	27.8	45	26.1	35	30.7	222
	Emotional abuse, insults, name-calling	49.6	113	65.6	183	65.3	162	71.2	168	63.2	626	63.5	115	71.6	149	70.3	128	68.8	106	68.7	498	67.3	150	66.0	134	74.7	121	75.4	101	70.1	506
	Isolation from friends and family	6.1	14	14.0	39	13.7	34	17.8	42	13.0	129	6.6	12	12.5	26	18.1	33	23.4	36	14.8	107	11.2	25	15.8	32	14.8	24	17.9	24	14.5	105
	Control of what you were wearing	4.8	11	7.5	21	8.5	21	11.0	26	8.0	79	12.2	22	13.9	29	9.9	18	11.7	18	12.0	87	8.5	19	14.8	30	13.0	21	9.7	13	11.5	83
	Control of who you socialized with	8.3	19	12.2	34	11.3	28	16.1	38	12.0	119	9.4	17	11.5	24	16.5	30	22.7	35	14.6	106	12.6	28	16.3	33	17.3	28	19.4	26	15.9	115
	Other injury or abuse	14.9	34	11.5	32	14.1	35	6.4	15	11.7	116	12.7	23	12.5	26	9.9	18	11.7	18	11.7	85	10.3	23	14.3	29	16.7	27	7.5	10	12.3	89
In the past 12 months, did anyone on the Internet ever try to get you to talk online about sex, look at sexual pictures, or do something else sexual?	Yes	9.5	59	23.2	156	32.9	215	31.6	197	24.4	627	9.2	53	19.1	120	27.5	158	25.7	122	20.1	453	8.6	50	11.4	63	17.4	90	21.9	98	14.3	301
	No	90.5	562	76.8	517	67.1	438	68.4	427	75.6	1,944	90.8	521	80.9	508	72.5	417	74.3	353	79.9	1,799	91.4	533	88.6	491	82.6	428	78.1	349	85.7	1,801

*The Pennsylvania Youth Survey (PAYS) was significantly revised from 2021 to 2023. Trend data are reported in this report when the data are comparable. When cells include an "n/a" notation, it means the question was either not asked in a previous administration or the question was revised in a way that the 2023 data are not directly comparable. Please note that any question with an * at the end designates a question and/or response option that was part of this 2023 survey revision. Please see Appendix B of your Profile Report for a description of changes

Community and School Climate and Safety: Violence and Drugs on School Property

Question	Response	County 2019										County 2021										County 2023																				
		6th		8th		10th		12th		Total		6th		8th		10th		12th		Total		6th		8th		10th		12th		Total												
		%	n	%	n	%	n	%	n	%	n	%	n	%	n	%	n	%	n	%	n	%	n	%	n	%	n	%	n	%	n											
In the past 12 months, how often have you:																																										
Been threatened to be hit or beaten up on school property?*	Never	n/a	n/a	n/a	n/a	n/a	n/a	n/a	n/a	n/a	n/a	n/a	n/a	n/a	n/a	n/a	n/a	n/a	n/a	n/a	n/a	n/a	n/a	n/a	n/a	n/a	n/a	n/a	n/a	n/a	n/a	n/a	74.4	442	71.0	395	82.6	438	81.8	365	77.1	1,640
	Once or twice	n/a	n/a	n/a	n/a	n/a	n/a	n/a	n/a	n/a	n/a	n/a	n/a	n/a	n/a	n/a	n/a	n/a	n/a	n/a	n/a	n/a	n/a	n/a	n/a	n/a	n/a	n/a	n/a	n/a	n/a	19.7	117	20.3	113	11.3	60	13.2	59	16.4	349	
	Several times	n/a	n/a	n/a	n/a	n/a	n/a	n/a	n/a	n/a	n/a	n/a	n/a	n/a	n/a	n/a	n/a	n/a	n/a	n/a	n/a	n/a	n/a	n/a	n/a	n/a	n/a	n/a	n/a	n/a	3.5	21	6.5	36	4.5	24	3.8	17	4.6	98		
	Often	n/a	n/a	n/a	n/a	n/a	n/a	n/a	n/a	n/a	n/a	n/a	n/a	n/a	n/a	n/a	n/a	n/a	n/a	n/a	n/a	n/a	n/a	n/a	n/a	n/a	n/a	n/a	n/a	n/a	2.4	14	2.2	12	1.5	8	1.1	5	1.8	39		
In the past 12 months, how often have you:																																										
Been attacked and hit by someone or beaten up on school property?*	Never	n/a	n/a	n/a	n/a	n/a	n/a	n/a	n/a	n/a	n/a	n/a	n/a	n/a	n/a	n/a	n/a	n/a	n/a	n/a	n/a	n/a	n/a	n/a	n/a	n/a	n/a	n/a	n/a	n/a	n/a	87.8	512	91.7	507	95.6	503	95.0	422	92.3	1,944	
	Once or twice	n/a	n/a	n/a	n/a	n/a	n/a	n/a	n/a	n/a	n/a	n/a	n/a	n/a	n/a	n/a	n/a	n/a	n/a	n/a	n/a	n/a	n/a	n/a	n/a	n/a	n/a	n/a	n/a	n/a	10.5	61	6.5	36	2.9	15	3.8	17	6.1	129		
	Several times	n/a	n/a	n/a	n/a	n/a	n/a	n/a	n/a	n/a	n/a	n/a	n/a	n/a	n/a	n/a	n/a	n/a	n/a	n/a	n/a	n/a	n/a	n/a	n/a	n/a	n/a	n/a	n/a	n/a	0.7	4	1.1	6	1.1	6	0.9	4	0.9	20		
	Often	n/a	n/a	n/a	n/a	n/a	n/a	n/a	n/a	n/a	n/a	n/a	n/a	n/a	n/a	n/a	n/a	n/a	n/a	n/a	n/a	n/a	n/a	n/a	n/a	n/a	n/a	n/a	n/a	n/a	1.0	6	0.7	4	0.4	2	0.2	1	0.6	13		
In the past 12 months, how often have you:																																										
Been offered, given, or sold alcohol, tobacco product or other drug on school property?*	Never	n/a	n/a	n/a	n/a	n/a	n/a	n/a	n/a	n/a	n/a	n/a	n/a	n/a	n/a	n/a	n/a	n/a	n/a	n/a	n/a	n/a	n/a	n/a	n/a	n/a	n/a	n/a	n/a	n/a	n/a	97.4	567	93.1	511	89.4	474	85.8	381	91.8	1,933	
	Once or twice	n/a	n/a	n/a	n/a	n/a	n/a	n/a	n/a	n/a	n/a	n/a	n/a	n/a	n/a	n/a	n/a	n/a	n/a	n/a	n/a	n/a	n/a	n/a	n/a	n/a	n/a	n/a	n/a	n/a	n/a	2.1	12	5.3	29	8.1	43	8.3	37	5.7	121	
	Several times	n/a	n/a	n/a	n/a	n/a	n/a	n/a	n/a	n/a	n/a	n/a	n/a	n/a	n/a	n/a	n/a	n/a	n/a	n/a	n/a	n/a	n/a	n/a	n/a	n/a	n/a	n/a	n/a	n/a	0.2	1	0.7	4	1.9	10	4.3	19	1.6	34		
	Often	n/a	n/a	n/a	n/a	n/a	n/a	n/a	n/a	n/a	n/a	n/a	n/a	n/a	n/a	n/a	n/a	n/a	n/a	n/a	n/a	n/a	n/a	n/a	n/a	n/a	n/a	n/a	n/a	n/a	n/a	0.3	2	0.9	5	0.6	3	1.6	7	0.8	17	
How many times in the past 12 months have you:																																										
Brought a weapon (such as a handgun, knife, etc.) to school?*	Never	n/a	n/a	n/a	n/a	n/a	n/a	n/a	n/a	n/a	n/a	n/a	n/a	n/a	n/a	n/a	n/a	n/a	n/a	n/a	n/a	n/a	n/a	n/a	n/a	n/a	n/a	n/a	n/a	n/a	n/a	98.8	580	98.5	543	98.7	519	98.4	437	98.6	2,079	
	Once or twice	n/a	n/a	n/a	n/a	n/a	n/a	n/a	n/a	n/a	n/a	n/a	n/a	n/a	n/a	n/a	n/a	n/a	n/a	n/a	n/a	n/a	n/a	n/a	n/a	n/a	n/a	n/a	n/a	n/a	n/a	0.9	5	1.3	7	1.0	5	0.7	3	0.9	20	
	Several times	n/a	n/a	n/a	n/a	n/a	n/a	n/a	n/a	n/a	n/a	n/a	n/a	n/a	n/a	n/a	n/a	n/a	n/a	n/a	n/a	n/a	n/a	n/a	n/a	n/a	n/a	n/a	n/a	n/a	0.2	1	0.0	0	0.2	1	0.5	2	0.2	4		
	Often	n/a	n/a	n/a	n/a	n/a	n/a	n/a	n/a	n/a	n/a	n/a	n/a	n/a	n/a	n/a	n/a	n/a	n/a	n/a	n/a	n/a	n/a	n/a	n/a	n/a	n/a	n/a	n/a	n/a	n/a	0.2	1	0.2	1	0.2	1	0.5	2	0.2	5	

*The Pennsylvania Youth Survey (PAYS) was significantly revised from 2021 to 2023. Trend data are reported in this report when the data are comparable. When cells include an "n/a" notation, it means the question was either not asked in a previous administration or the question was revised in a way that the 2023 data are not directly comparable. Please note that any question with an * at the end designates a question and/or response option that was part of this 2023 survey revision. Please see Appendix B of your Profile Report for a description of changes

Mental Health Concerns and Suicide Risk																															
Question	Response	County 2019										County 2021										County 2023									
		6th		8th		10th		12th		Total		6th		8th		10th		12th		Total		6th		8th		10th		12th		Total	
		%	n	%	n	%	n	%	n	%	n	%	n	%	n	%	n	%	n	%	n	%	n	%	n	%	n	%	n	%	n
My overall mental health in the past month has been good.*	NO!	n/a	n/a	n/a	n/a	n/a	n/a	n/a	n/a	n/a	n/a	n/a	n/a	n/a	n/a	n/a	n/a	n/a	n/a	n/a	n/a	10.7	61	9.4	53	11.2	60	12.4	56	10.8	230
	no	n/a	n/a	n/a	n/a	n/a	n/a	n/a	n/a	n/a	n/a	n/a	n/a	n/a	n/a	n/a	n/a	n/a	n/a	n/a	n/a	14.9	85	16.4	92	19.0	102	24.7	112	18.4	391
	yes	n/a	n/a	n/a	n/a	n/a	n/a	n/a	n/a	n/a	n/a	n/a	n/a	n/a	n/a	n/a	n/a	n/a	n/a	n/a	n/a	36.0	206	42.0	236	43.6	234	42.6	193	40.9	869
	YES!	n/a	n/a	n/a	n/a	n/a	n/a	n/a	n/a	n/a	n/a	n/a	n/a	n/a	n/a	n/a	n/a	n/a	n/a	n/a	n/a	38.5	220	32.2	181	26.3	141	20.3	92	29.8	634
If you have felt sad, lonely or worried in the past month who did you talk to?*	No one	n/a	n/a	n/a	n/a	n/a	n/a	n/a	n/a	n/a	n/a	n/a	n/a	n/a	n/a	n/a	n/a	n/a	n/a	n/a	25.8	142	24.1	127	30.0	152	26.4	115	26.5	536	
	Parent/caregiver	n/a	n/a	n/a	n/a	n/a	n/a	n/a	n/a	n/a	n/a	n/a	n/a	n/a	n/a	n/a	n/a	n/a	n/a	n/a	37.0	204	33.8	178	31.0	157	34.7	151	34.2	690	
	Other family member	n/a	n/a	n/a	n/a	n/a	n/a	n/a	n/a	n/a	n/a	n/a	n/a	n/a	n/a	n/a	n/a	n/a	n/a	n/a	18.7	103	18.4	97	15.8	80	16.1	70	17.3	350	
	Friend	n/a	n/a	n/a	n/a	n/a	n/a	n/a	n/a	n/a	n/a	n/a	n/a	n/a	n/a	n/a	n/a	n/a	n/a	n/a	37.9	209	41.4	218	44.4	225	50.8	221	43.2	873	
	Teacher or another adult at school (e.g. coach, counselor, nurse)	n/a	n/a	n/a	n/a	n/a	n/a	n/a	n/a	n/a	n/a	n/a	n/a	n/a	n/a	n/a	n/a	n/a	n/a	n/a	10.0	55	10.5	55	7.9	40	7.6	33	9.1	183	
	Doctor or therapist	n/a	n/a	n/a	n/a	n/a	n/a	n/a	n/a	n/a	n/a	n/a	n/a	n/a	n/a	n/a	n/a	n/a	n/a	n/a	7.8	43	9.7	51	7.3	37	12.2	53	9.1	184	
	Religious or spiritual leader (e.g. Rabbi, Pastor, Imam, Priest or Nun, Bishop)	n/a	n/a	n/a	n/a	n/a	n/a	n/a	n/a	n/a	n/a	n/a	n/a	n/a	n/a	n/a	n/a	n/a	n/a	n/a	1.1	6	2.3	12	3.4	17	1.6	7	2.1	42	
	Other adult in the community	n/a	n/a	n/a	n/a	n/a	n/a	n/a	n/a	n/a	n/a	n/a	n/a	n/a	n/a	n/a	n/a	n/a	n/a	n/a	2.9	16	1.7	9	2.2	11	3.9	17	2.6	53	
	I have not felt this way in the past 30 days	n/a	n/a	n/a	n/a	n/a	n/a	n/a	n/a	n/a	n/a	n/a	n/a	n/a	n/a	n/a	n/a	n/a	n/a	n/a	20.7	114	24.5	129	20.9	106	14.5	63	20.4	412	
How many times in the past 12 months have you:																															
Done anything to harm yourself (such as cutting, scraping, burning) as a way to relieve difficult feelings, or to communicate emotions that may be difficult to express verbally?	Never	n/a	n/a	n/a	n/a	n/a	n/a	n/a	n/a	n/a	n/a	n/a	n/a	n/a	n/a	n/a	n/a	n/a	n/a	n/a	79.9	468	84.6	468	83.2	437	82.7	367	82.5	1,740	
	Once or twice	n/a	n/a	n/a	n/a	n/a	n/a	n/a	n/a	n/a	n/a	n/a	n/a	n/a	n/a	n/a	n/a	n/a	n/a	n/a	13.0	76	8.0	44	8.6	45	10.4	46	10.0	211	
	Several times	n/a	n/a	n/a	n/a	n/a	n/a	n/a	n/a	n/a	n/a	n/a	n/a	n/a	n/a	n/a	n/a	n/a	n/a	n/a	4.6	27	5.1	28	5.1	27	5.6	25	5.1	107	
	Often	n/a	n/a	n/a	n/a	n/a	n/a	n/a	n/a	n/a	n/a	n/a	n/a	n/a	n/a	n/a	n/a	n/a	n/a	n/a	2.6	15	2.4	13	3.0	16	1.4	6	2.4	50	
Did you ever feel so sad or hopeless almost every day for two weeks or more in a row that you stopped doing some usual activities?	Yes	18.6	116	26.1	176	30.6	203	34.6	219	27.5	714	25.0	143	30.2	187	35.7	204	38.8	186	32.1	720	32.1	186	28.1	156	29.8	154	31.1	138	30.2	634
	No	81.4	508	73.9	499	69.4	461	65.4	414	72.5	1,882	75.0	428	69.8	432	64.3	367	61.2	293	67.9	1,520	67.9	393	71.9	400	70.2	363	68.9	306	69.8	1,462
Did you ever seriously consider attempting suicide?	Yes	12.8	80	19.9	134	21.9	145	23.2	146	19.5	505	13.7	78	20.5	126	25.4	145	23.9	114	20.7	463	18.1	105	16.0	89	18.6	96	22.7	101	18.7	391
	No	87.2	547	80.1	540	78.1	518	76.8	482	80.5	2,087	86.3	491	79.5	489	74.6	426	76.1	363	79.3	1,769	81.9	475	84.0	466	81.4	420	77.3	344	81.3	1,705
Did you make a plan about how you would attempt suicide?	Yes	8.5	53	13.8	92	16.5	109	19.3	120	14.5	374	10.6	60	18.9	116	18.9	108	16.7	79	16.4	363	14.0	81	13.1	73	14.9	77	16.9	75	14.6	306
	No	91.5	573	86.2	577	83.5	553	80.7	503	85.5	2,206	89.4	505	81.1	497	81.1	462	83.3	393	83.6	1,857	86.0	496	86.9	483	85.1	439	83.1	369	85.4	1,787
Did you actually attempt suicide?*	Yes	n/a	n/a	n/a	n/a	n/a	n/a	n/a	n/a	n/a	n/a	n/a	n/a	n/a	n/a	n/a	n/a	n/a	n/a	n/a	5.7	33	6.9	38	7.0	36	7.9	35	6.8	142	
	No	n/a	n/a	n/a	n/a	n/a	n/a	n/a	n/a	n/a	n/a	n/a	n/a	n/a	n/a	n/a	n/a	n/a	n/a	n/a	94.3	541	93.1	515	93.0	475	92.1	408	93.2	1,939	
If you attempted suicide during the past 12 months, did any attempt result in an injury, poisoning or overdose that had to be treated by a doctor or nurse? (Please Note: These percentages are calculated out of only students reporting a suicide attempt.)	Yes	31.4	11	24.6	14	23.2	16	28.3	17	26.2	58	17.2	5	24.6	15	30.8	16	31.6	12	26.7	48	24.1	7	25.9	7	50.0	14	42.1	8	35.0	36
	No	68.6	24	75.4	43	76.8	53	71.7	43	73.8	163	82.8	24	75.4	46	69.2	36	68.4	26	73.3	132	75.9	22	74.1	20	50.0	14	57.9	11	65.0	67

*The Pennsylvania Youth Survey (PAYS) was significantly revised from 2021 to 2023. Trend data are reported in this report when the data are comparable. When cells include an "n/a" notation, it means the question was either not asked in a previous administration or the question was revised in a way that the 2023 data are not directly comparable. Please note that any question with an * at the end designates a question and/or response option that was part of this 2023 survey revision. Please see Appendix B of your Profile Report for a description of changes

Stressful Events and Sleep (continued)

Question	Response	County 2019										County 2021										County 2023									
		6th		8th		10th		12th		Total		6th		8th		10th		12th		Total		6th		8th		10th		12th		Total	
		%	n	%	n	%	n	%	n	%	n	%	n	%	n	%	n	%	n	%	n	%	n	%	n	%	n	%	n	%	n
How many times have you changed homes in the past 12 months?	Never	77.3	476	80.6	531	82.4	546	85.4	532	81.4	2,085	79.3	445	83.6	510	86.2	486	85.8	400	83.6	1,841	78.8	446	85.6	462	85.4	439	87.6	381	84.1	1,728
	1	13.3	82	13.7	90	11.2	74	9.8	61	12.0	307	14.3	80	12.6	77	10.8	61	10.7	50	12.2	268	11.8	67	9.4	51	10.7	55	8.5	37	10.2	210
	2	2.8	17	2.6	17	3.9	26	2.7	17	3.0	77	3.0	17	1.8	11	1.8	10	1.7	8	2.1	46	4.4	25	1.9	10	1.8	9	2.1	9	2.6	53
	3 or more	6.7	41	3.2	21	2.6	17	2.1	13	3.6	92	3.4	19	2.0	12	1.2	7	1.7	8	2.1	46	4.9	28	3.1	17	2.1	11	1.8	8	3.1	64
How many times have you changed homes including the past 12 months, in the last 3 years?	Never	63.0	390	65.8	436	73.4	489	76.2	478	69.6	1,793	63.7	362	68.8	421	71.3	400	75.8	358	69.6	1,541	64.1	351	67.9	359	71.3	373	77.1	334	69.7	1,417
	1	18.1	112	20.1	133	13.5	90	11.6	73	15.8	408	20.1	114	17.0	104	17.1	96	14.0	66	17.2	380	18.8	103	18.9	100	17.8	93	13.2	57	17.4	353
	2	8.9	55	7.8	52	6.6	44	5.9	37	7.3	188	7.2	41	8.3	51	7.5	42	5.5	26	7.2	160	9.7	53	8.5	45	5.0	26	5.8	25	7.3	149
	3 or more	10.0	62	6.3	42	6.5	43	6.2	39	7.2	186	9.0	51	5.9	36	4.1	23	4.7	22	6.0	132	7.5	41	4.7	25	5.9	31	3.9	17	5.6	114