

2023 Pennsylvania Youth Survey

Empowering Communities to Develop Strategic Prevention Programming

McKean County

All Questions by Grade Report

Conducted by
Pennsylvania Commission on
Crime and Delinquency
Pennsylvania Department of
Drug and Alcohol Programs
Pennsylvania Department
of Education

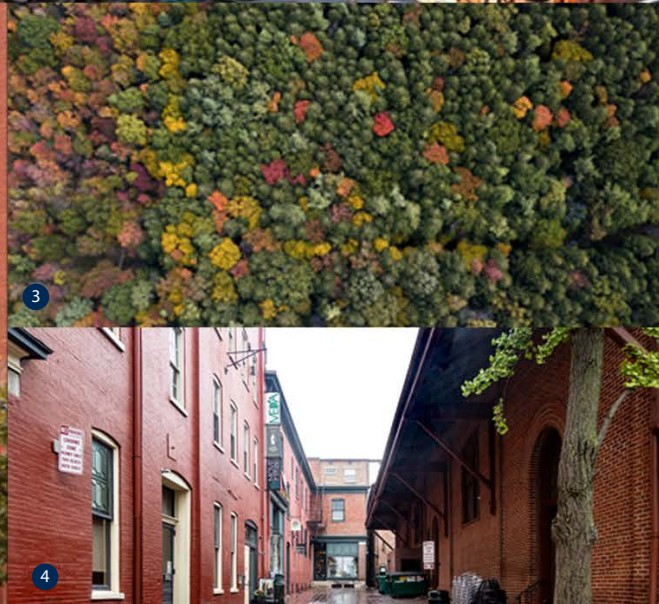
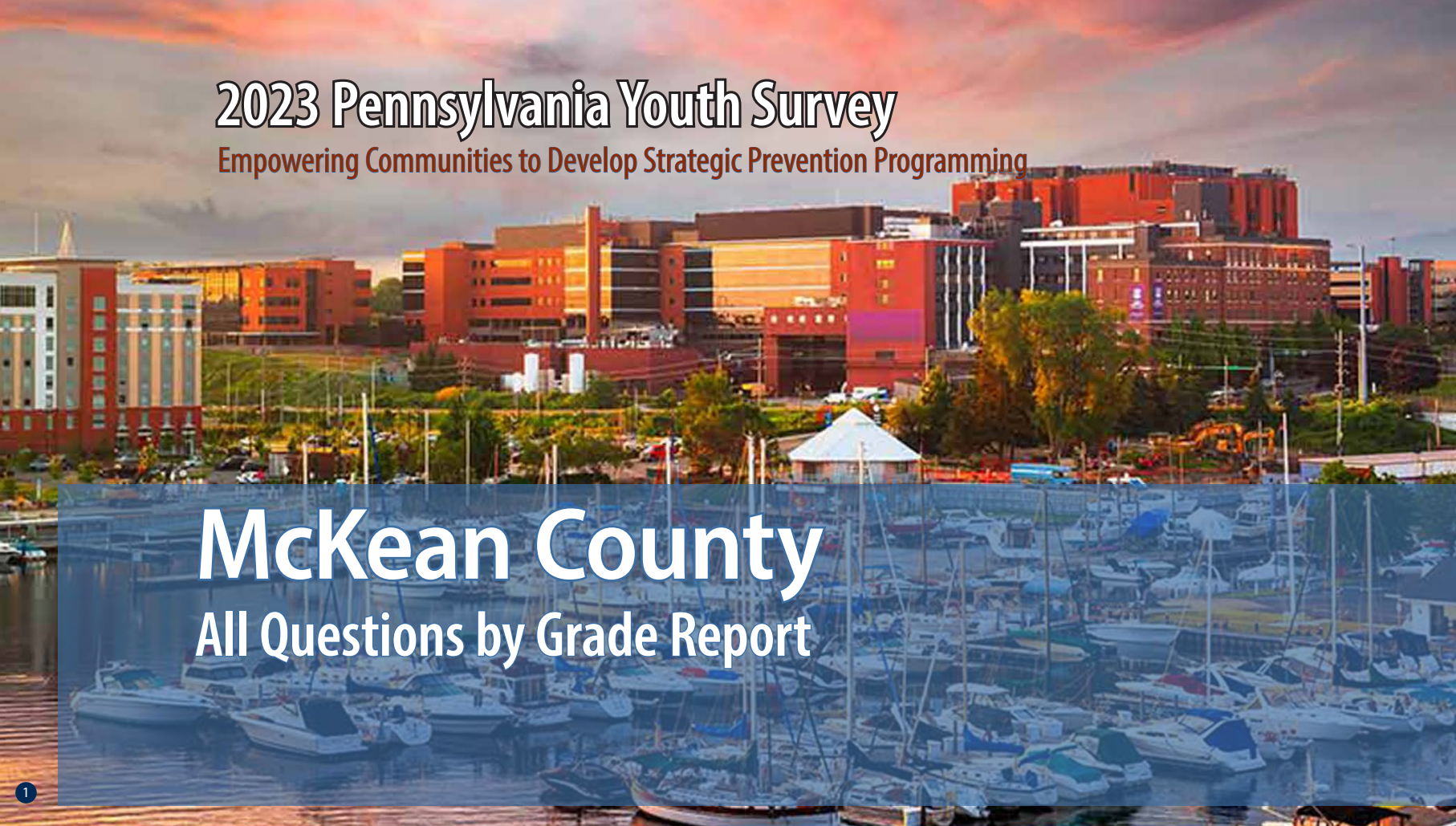

1

2

3

4

5

Funding provided by



pennsylvania

COMMISSION ON CRIME
AND DELINQUENCY



pennsylvania

DEPARTMENT OF DRUG AND
ALCOHOL PROGRAMS



pennsylvania

DEPARTMENT OF EDUCATION

About the cover photographs:

1. The Bayfront, *Erie, PA*
Credit: Sean Pavone/ISTock.com

2. No. 24 West Broadway, *Jim Thorpe, PA*
Credit: Billy Wilson/Flicker.com

3. North Pennsylvania Woods, *PA*
Credit: Caleb Martin/Flicker.com

4. West Grant Street, *Lancaster, PA*,
Credit: Billy Wilson/Flicker.com

5. Mountain Laurel
Credit: Unknown artist/Flicker.com

PAYS ALL QUESTIONS BY GRADE REPORT

This report provides full results from the 2023 Pennsylvania Youth Survey (PAYS). For each survey item included in the survey, this report presents data for each response option by grade (and for all grades combined).

This report allows you to see not only the percent of students who selected each response option but also the number of students. These counts allow for you to, for example, add the counts for 10th and 12th grade to calculate a percentage for high school students. PAYS sponsors — the Pennsylvania Commission on Crime and Delinquency, Department of Drug and Alcohol Programs, and the Pennsylvania Department of Education — are supplying these data with the hope of aiding in more complete prevention and wellness planning.

Notes to Consider Before Proceeding

This report shares data from the 2019, 2021, and 2023 PAYS administrations when data are available. If your county or district did not participate in one or more of these administrations, you will find “n/a” notations where relevant. Your full profile report also displays data from 2019, 2021, and 2023 when available.

Please note that the Pennsylvania Youth Survey (PAYS) was significantly revised from 2021 to 2023. Trend data are reported in this report when the data are comparable. When cells include an “n/a” notation, it can mean the question was either not asked in a previous administration or the question was revised in a

way that the 2023 data are not directly comparable. Also, note that any question with an * at the end designates a question and/or response option that was part of the 2023 survey revision. Please see Appendix B of your Profile Report for a description of changes.

Studies indicate that most young people are truthful in answering anonymous prevention-centered surveys such as PAYS. To ensure valid survey results, the data here have made use of the same validity/honesty checks used in PAYS profile reports.

Data are displayed here when there are a minimum number of 25 responses at the grade level.

An overwhelming majority of the percentages shown in this report are out of ALL students. Any exceptions are noted for the question as it appears in this report.

If you need help reading, interpreting, or applying these data, please contact your local county drug and alcohol office or reach out to the Evidence-based Prevention and Intervention Support (EPIS) at:

<https://www.episcenter.psu.edu/index.php/paysquestion>

You will find the survey question data organized in the report in the following topic order:

- [Demographics](#)
- [Community Domain Risk Factors](#)
- [Community Domain Protective Factors](#)
- [School Domain Risk Factors](#)
- [School Domain Protective Factors](#)
- [Family Domain Risk Factors](#)
- [Family Domain Protective Factors](#)
- [Peer-Individual Risk Factors](#)
- [Peer-Individual Protective Factors](#)
- [Substance Use](#)
- [Gambling](#)
- [Other Concerning Behaviors](#)
- [Community & School Climate and Safety](#)
- [Mental Health Concerns and Suicide Risk](#)
- [Stressful Events and Sleep](#)

Participation																															
		County 2019										County 2021										County 2023									
		6th		8th		10th		12th		Total		6th		8th		10th		12th		Total		6th		8th		10th		12th		Total	
Total number of survey respondents		407		434		304		331		1,476		374		360		349		284		1,367		344		336		332		286		1,298	

Demographics																															
Question	Response	County 2019										County 2021										County 2023									
		6th		8th		10th		12th		Total		6th		8th		10th		12th		Total		6th		8th		10th		12th		Total	
		%	n	%	n	%	n	%	n	%	n	%	n	%	n	%	n	%	n	%	n	%	n	%	n	%	n	%	n	%	n
How old are you?	10	1.0	4	0.0	0	0.0	0	0.0	0	0.3	4	0.5	2	0.0	0	0.0	0	0.0	0	0.1	2	1.2	4	0.0	0	0.0	0	0.0	0	0.3	4
	11	77.6	316	0.0	0	0.0	0	0.0	0	21.4	316	74.3	278	0.0	0	0.0	0	0.0	0	20.3	278	70.3	242	0.0	0	0.0	0	0.0	0	18.6	242
	12	21.1	86	0.7	3	0.0	0	0.0	0	6.0	89	24.3	91	0.3	1	0.0	0	0.0	0	6.7	92	26.7	92	0.9	3	0.0	0	0.0	0	7.3	95
	13	0.2	1	77.6	337	0.0	0	0.0	0	22.9	338	0.8	3	79.4	286	0.0	0	0.0	0	21.1	289	1.7	6	67.9	228	0.0	0	0.0	0	18.0	234
	14	0.0	0	21.0	91	0.7	2	0.0	0	6.3	93	0.0	0	19.4	70	0.9	3	0.0	0	5.3	73	0.0	0	28.9	97	0.3	1	0.0	0	7.6	98
	15	0.0	0	0.7	3	70.4	214	0.0	0	14.7	217	0.0	0	0.8	3	80.5	281	0.0	0	20.8	284	0.0	0	2.1	7	78.6	261	0.0	0	20.6	268
	16	0.0	0	0.0	0	27.3	83	1.5	5	6.0	88	0.0	0	0.0	0	18.1	63	1.1	3	4.8	66	0.0	0	0.3	1	19.9	66	0.7	2	5.3	69
	17	0.0	0	0.0	0	1.3	4	70.7	234	16.1	238	0.0	0	0.0	0	0.6	2	78.5	223	16.5	225	0.0	0	0.0	0	0.9	3	73.4	210	16.4	213
	18	0.0	0	0.0	0	0.3	1	26.6	88	6.0	89	0.0	0	0.0	0	0.0	0	18.3	52	3.8	52	0.0	0	0.0	0	0.3	1	24.1	69	5.4	70
	19 or older	0.0	0	0.0	0	0.0	0	1.2	4	0.3	4	0.0	0	0.0	0	0.0	0	2.1	6	0.4	6	0.0	0	0.0	0	0.0	0	1.7	5	0.4	5
What grade are you in?	6th	100.0	407	0.0	0	0.0	0	0.0	0	27.6	407	100.0	374	0.0	0	0.0	0	0.0	0	27.4	374	100.0	344	0.0	0	0.0	0	0.0	0	26.5	344
	7th	0.0	0	0.0	0	0.0	0	0.0	0	0.0	0	0.0	0	0.0	0	0.0	0	0.0	0	0.0	0	0.0	0	0.0	0	0.0	0	0.0	0	0.0	0
	8th	0.0	0	100.0	434	0.0	0	0.0	0	29.4	434	0.0	0	100.0	360	0.0	0	0.0	0	26.3	360	0.0	0	100.0	336	0.0	0	0.0	0	25.9	336
	9th	0.0	0	0.0	0	0.0	0	0.0	0	0.0	0	0.0	0	0.0	0	0.0	0	0.0	0	0.0	0	0.0	0	0.0	0	0.0	0	0.0	0	0.0	0
	10th	0.0	0	0.0	0	100.0	304	0.0	0	20.6	304	0.0	0	0.0	0	100.0	349	0.0	0	25.5	349	0.0	0	0.0	0	100.0	332	0.0	0	25.6	332
	11th	0.0	0	0.0	0	0.0	0	0.0	0	0.0	0	0.0	0	0.0	0	0.0	0	0.0	0	0.0	0	0.0	0	0.0	0	0.0	0	0.0	0	0.0	0
	12th	0.0	0	0.0	0	0.0	0	100.0	331	22.4	331	0.0	0	0.0	0	0.0	0	100.0	284	20.8	284	0.0	0	0.0	0	0.0	0	100.0	286	22.0	286
Are you of Hispanic, Latino, or Spanish origin?	No, not of Hispanic, Latino, or Spanish origin	93.0	319	96.5	384	95.6	281	96.6	313	95.4	1,297	93.7	284	94.4	319	96.8	328	95.7	267	95.2	1,198	93.2	259	92.3	286	94.5	307	95.8	272	93.9	1,124
	Yes, Mexican, Mexican Am., Chicano	1.7	6	1.0	4	0.3	1	0.9	3	1.0	14	3.0	9	2.4	8	1.2	4	1.4	4	2.0	25	2.9	8	3.9	12	1.5	5	1.4	4	2.4	29
	Yes, Puerto Rican	1.2	4	0.0	0	1.4	4	2.2	7	1.1	15	1.7	5	0.9	3	0.3	1	1.8	5	1.1	14	1.4	4	1.6	5	1.5	5	1.4	4	1.5	18
	Yes, Cuban	0.3	1	0.0	0	0.7	2	0.0	0	0.2	3	0.3	1	0.0	0	0.0	0	0.0	0	0.1	1	0.4	1	0.0	0	0.3	1	0.0	0	0.2	2
	Yes, another Hispanic, Latino, or Spanish origin	3.8	13	2.5	10	2.0	6	0.3	1	2.2	30	1.3	4	2.4	8	1.8	6	1.1	3	1.7	21	2.2	6	2.3	7	2.2	7	1.4	4	2.0	24
What is your race?	White, Caucasian	91.5	333	93.1	391	96.0	285	96.6	316	94.1	1,325	90.7	274	95.9	331	97.7	337	95.7	266	95.1	1,208	91.9	239	90.7	282	96.3	314	96.4	269	93.9	1,104
	Black, African American	2.5	9	2.4	10	2.4	7	3.4	11	2.6	37	2.3	7	2.9	10	2.0	7	2.2	6	2.4	30	5.0	13	4.2	13	2.1	7	2.2	6	3.3	39
	American Indian or Alaska Native	9.9	36	5.7	24	3.0	9	2.4	8	5.5	77	9.6	29	5.2	18	2.9	10	2.5	7	5.0	64	8.5	22	6.4	20	4.0	13	2.2	6	5.2	61
	Asian Indian, Japanese, Native Hawaiian, Chinese, Korean, Guamanian or Chamorro, Filipino, Vietnamese, Samoan, Other Asian, Other Pacific Islander	2.5	9	1.7	7	2.0	6	2.1	7	2.1	29	0.7	2	1.7	6	0.9	3	1.8	5	1.3	16	2.3	6	3.2	10	2.1	7	2.2	6	2.5	29

Demographics (continued)																															
Question	Response	County 2019										County 2021										County 2023									
		6th		8th		10th		12th		Total		6th		8th		10th		12th		Total		6th		8th		10th		12th		Total	
		%	n	%	n	%	n	%	n	%	n	%	n	%	n	%	n	%	n	%	n	%	n	%	n	%	n	%	n	%	n
Are you?	Female	53.6	216	50.9	215	47.7	143	45.6	150	49.8	724	42.7	156	52.0	183	49.1	168	48.9	137	48.1	644	47.2	159	44.2	144	52.9	173	47.2	134	47.9	610
	Male	46.4	187	49.1	207	52.3	157	54.4	179	50.2	730	53.4	195	44.0	155	48.0	164	48.9	137	48.6	651	50.7	171	54.3	177	45.9	150	50.0	142	50.2	640
	Other	0.0	0	0.0	0	0.0	0	0.0	0	0.0	0	3.8	14	4.0	14	2.9	10	2.1	6	3.3	44	2.1	7	1.5	5	1.2	4	2.8	8	1.9	24
Think of where you live most of the time. Which of the following people live there with you?*	Mother(s)	86.9	344	84.9	365	85.7	258	83.4	272	85.3	1,239	85.6	310	86.8	308	83.8	290	83.8	233	85.1	1,141	87.9	291	85.1	279	86.0	283	83.6	235	85.7	1,088
	Father(s)	64.4	255	63.0	271	64.5	194	61.7	201	63.4	921	66.9	242	66.2	235	66.8	231	66.9	186	66.7	894	64.4	213	70.7	232	66.0	217	64.8	182	66.5	844
	Stepparent(s)	n/a	n/a	n/a	n/a	n/a	n/a	n/a	n/a	n/a	n/a	n/a	n/a	n/a	n/a	n/a	n/a	n/a	n/a	n/a	n/a	14.5	48	18.6	61	21.9	72	16.7	47	18.0	228
	Foster Parent(s)	n/a	n/a	n/a	n/a	n/a	n/a	n/a	n/a	n/a	n/a	n/a	n/a	n/a	n/a	n/a	n/a	n/a	n/a	n/a	n/a	1.2	4	0.9	3	0.6	2	0.7	2	0.9	11
	Grandparent(s)	n/a	n/a	n/a	n/a	n/a	n/a	n/a	n/a	n/a	n/a	n/a	n/a	n/a	n/a	n/a	n/a	n/a	n/a	n/a	n/a	13.0	43	11.6	38	9.7	32	8.5	24	10.8	137
	Other Adult(s)	4.8	19	4.2	18	3.0	9	4.0	13	4.1	59	1.9	7	2.5	9	2.0	7	2.5	7	2.2	30	6.0	20	2.4	8	3.3	11	5.7	16	4.3	55
	Sibling(s)	n/a	n/a	n/a	n/a	n/a	n/a	n/a	n/a	n/a	n/a	n/a	n/a	n/a	n/a	n/a	n/a	n/a	n/a	n/a	n/a	64.7	214	63.1	207	66.9	220	58.4	164	63.4	805
	Other children	3.8	15	4.9	21	4.7	14	2.5	8	4.0	58	3.0	11	3.1	11	1.7	6	2.5	7	2.6	35	5.1	17	3.0	10	4.6	15	2.5	7	3.9	49
What is the language you use most often at home?	English	99.5	391	98.8	422	99.3	298	98.5	324	99.0	1,435	98.9	356	99.4	352	99.7	344	98.6	272	99.2	1,324	97.6	323	99.7	316	99.4	322	99.3	278	99.0	1,239
	Spanish	0.3	1	0.5	2	0.3	1	0.3	1	0.3	5	0.6	2	0.0	0	0.0	0	0.7	2	0.3	4	0.6	2	0.3	1	0.3	1	0.7	2	0.5	6
	Another language	0.3	1	0.7	3	0.3	1	1.2	4	0.6	9	0.6	2	0.6	2	0.3	1	0.7	2	0.5	7	1.8	6	0.0	0	0.3	1	0.0	0	0.6	7

Community Domain Risk Factor: Laws and Norms Favorable Toward Drug Use																															
Question	Response	County 2019										County 2021										County 2023									
		6th		8th		10th		12th		Total		6th		8th		10th		12th		Total		6th		8th		10th		12th		Total	
		%	n	%	n	%	n	%	n	%	n	%	n	%	n	%	n	%	n	%	n	%	n	%	n	%	n	%	n	%	n
If a kid drank some beer, wine, or hard liquor (for example, vodka, whiskey, gin, or rum) in your neighborhood, would he or she be caught by the police?	NO!	11.0	38	15.1	61	25.4	71	25.3	77	18.5	247	9.3	29	13.9	45	20.9	69	27.1	74	17.5	217	7.3	18	14.3	42	25.3	73	25.5	68	18.4	201
	no	25.6	89	45.2	183	48.7	136	57.6	175	43.7	583	29.7	93	50.2	162	57.3	189	55.7	152	48.1	596	25.2	62	43.0	126	46.5	134	50.2	134	41.7	456
	yes	34.3	119	25.2	102	19.7	55	10.9	33	23.1	309	36.1	113	23.8	77	17.3	57	10.6	29	22.3	276	39.4	97	29.7	87	24.0	69	15.7	42	27.0	295
	YES!	29.1	101	14.6	59	6.1	17	6.3	19	14.7	196	24.9	78	12.1	39	4.5	15	6.6	18	12.1	150	28.0	69	13.0	38	4.2	12	8.6	23	13.0	142
If a kid smoked marijuana in your neighborhood, would he or she be caught by the police?	NO!	9.1	31	13.3	53	24.1	68	26.0	80	17.4	232	8.3	26	13.9	45	21.2	70	26.0	71	17.1	212	6.1	15	16.7	49	24.6	71	29.1	77	19.4	212
	no	19.6	67	33.8	135	47.5	134	53.2	164	37.6	500	23.9	75	39.5	128	45.5	150	52.7	144	40.0	497	21.3	52	34.8	102	47.8	138	44.9	119	37.7	411
	yes	31.4	107	32.1	128	17.0	48	14.0	43	24.5	326	36.3	114	29.6	96	23.3	77	12.8	35	25.9	322	37.7	92	32.8	96	21.5	62	16.2	43	26.9	293
	YES!	39.9	136	20.8	83	11.3	32	6.8	21	20.5	272	31.5	99	17.0	55	10.0	33	8.4	23	16.9	210	34.8	85	15.7	46	6.2	18	9.8	26	16.0	175
How wrong would most adults (over 21) in your neighborhood think it was for kids your age:																															
To drink alcohol?	Not Wrong at All	3.5	12	3.5	14	5.6	16	9.1	28	5.2	70	4.0	13	1.5	5	2.1	7	8.0	22	3.7	47	7.1	18	4.3	13	9.7	28	7.5	20	7.1	79
	A Little Bit Wrong	4.4	15	12.7	51	18.6	53	28.3	87	15.4	206	5.9	19	17.3	57	22.1	74	32.5	89	19.0	239	8.7	22	12.7	38	24.8	72	28.4	76	18.7	208
	Wrong	17.8	61	30.1	121	30.2	86	35.2	108	28.1	376	22.4	72	35.0	115	39.4	132	33.6	92	32.6	411	17.0	43	32.3	97	29.7	86	37.3	100	29.3	326
	Very wrong	74.3	255	53.7	216	45.6	130	27.4	84	51.2	685	67.6	217	46.2	152	36.4	122	25.9	71	44.6	562	67.2	170	50.7	152	35.9	104	26.9	72	44.8	498

*The Pennsylvania Youth Survey (PAYS) was significantly revised from 2021 to 2023. Trend data are reported in this report when the data are comparable. When cells include an "n/a" notation, it means the question was either not asked in a previous administration or the question was revised in a way that the 2023 data are not directly comparable. Please note that any question with an * at the end designates a question and/or response option that was part of this 2023 survey revision. Please see Appendix B of your Profile Report for a description of changes

Community Domain Risk Factor: Laws and Norms Favorable Toward Drug Use (continued)

Question	Response	County 2019										County 2021										County 2023									
		6th		8th		10th		12th		Total		6th		8th		10th		12th		Total		6th		8th		10th		12th		Total	
		%	n	%	n	%	n	%	n	%	n	%	n	%	n	%	n	%	n	%	n	%	n	%	n	%	n	%	n	%	n
How wrong would most adults (over 21) in your neighborhood think it was for kids your age:																															
To smoke cigarettes?	Not Wrong at All	3.2	11	3.8	15	7.0	20	7.8	24	5.3	70	6.0	19	2.4	8	2.7	9	6.2	17	4.2	53	7.9	20	4.0	12	8.0	23	4.9	13	6.1	68
	A Little Bit Wrong	5.6	19	9.3	37	11.6	33	20.2	62	11.3	151	3.8	12	11.2	37	9.8	33	15.7	43	9.9	125	3.6	9	10.0	30	12.5	36	13.1	35	9.9	110
	Wrong	13.5	46	18.5	74	28.9	82	32.9	101	22.8	303	17.6	56	28.3	93	30.7	103	32.8	90	27.2	342	14.3	36	24.1	72	30.4	88	36.9	99	26.6	295
	Very wrong	77.6	264	68.5	274	52.5	149	39.1	120	60.6	807	72.7	232	58.1	191	56.8	191	45.3	124	58.7	738	74.2	187	61.9	185	49.1	142	45.1	121	57.3	635
How wrong would most adults (over 21) in your neighborhood think it was for kids your age:																															
To use marijuana?	Not Wrong at All	3.3	11	3.0	12	6.8	19	6.8	21	4.8	63	4.4	14	1.5	5	4.8	16	9.2	25	4.8	60	6.0	15	5.0	15	9.7	28	7.8	21	7.1	79
	A Little Bit Wrong	2.7	9	5.5	22	12.8	36	18.8	58	9.4	125	3.1	10	9.8	32	11.4	38	14.0	38	9.4	118	4.0	10	7.0	21	11.7	34	14.6	39	9.4	104
	Wrong	7.7	26	18.3	73	22.8	64	28.2	87	18.9	250	11.6	37	21.1	69	24.9	83	28.7	78	21.3	267	10.0	25	21.3	64	27.9	81	33.2	89	23.4	259
	Very wrong	86.4	292	73.2	292	57.7	162	46.1	142	67.0	888	80.8	257	67.6	221	59.0	197	48.2	131	64.4	806	80.0	200	66.7	200	50.7	147	44.4	119	60.1	666

Community Domain Risk Factor: Low Neighborhood Attachment

Question	Response	County 2019										County 2021										County 2023									
		6th		8th		10th		12th		Total		6th		8th		10th		12th		Total		6th		8th		10th		12th		Total	
		%	n	%	n	%	n	%	n	%	n	%	n	%	n	%	n	%	n	%	n	%	n	%	n	%	n	%	n	%	n
I like my neighborhood	NO!	7.3	26	7.0	28	11.2	32	11.5	36	9.0	122	6.9	23	9.6	32	6.3	21	8.0	22	7.7	98	9.6	24	8.3	25	10.7	31	11.2	30	9.9	110
	no	9.0	32	13.8	55	13.3	38	13.8	43	12.4	168	10.5	35	13.2	44	16.2	54	15.3	42	13.7	175	13.2	33	14.7	44	18.6	54	13.8	37	15.1	168
	yes	40.0	142	46.4	185	46.2	132	50.3	157	45.6	616	46.2	154	46.2	154	52.0	173	52.6	144	49.1	625	43.6	109	49.7	149	52.9	154	53.0	142	50.0	554
	YES!	43.7	155	32.8	131	29.4	84	24.4	76	33.0	446	36.3	121	30.9	103	25.5	85	24.1	66	29.5	375	33.6	84	27.3	82	17.9	52	22.0	59	25.0	277
I'd like to get out of my neighborhood	NO!	49.0	173	35.6	144	32.1	92	26.4	82	36.2	491	43.6	143	34.2	115	31.3	104	23.0	62	33.5	424	42.3	105	36.4	108	24.9	72	27.3	73	32.5	358
	no	30.0	106	34.9	141	38.0	109	38.3	119	35.1	475	36.9	121	35.4	119	39.2	130	36.1	97	36.9	467	37.9	94	34.7	103	36.3	105	35.6	95	36.1	397
	yes	13.9	49	19.3	78	18.1	52	19.9	62	17.8	241	12.2	40	19.6	66	17.2	57	25.7	69	18.3	232	10.5	26	19.2	57	24.2	70	23.6	63	19.6	216
	YES!	7.1	25	10.1	41	11.8	34	15.4	48	10.9	148	7.3	24	10.7	36	12.3	41	15.2	41	11.2	142	9.3	23	9.8	29	14.5	42	13.5	36	11.8	130
If I had to move, I would miss the neighborhood I now live in	NO!	7.4	26	11.4	46	13.6	39	14.1	44	11.4	155	8.7	29	9.1	31	7.6	25	12.5	34	9.3	119	10.3	26	11.3	34	11.7	34	12.4	33	11.5	127
	no	12.8	45	16.3	66	16.4	47	22.8	71	16.9	229	12.7	42	20.9	71	23.9	79	25.7	70	20.6	262	13.1	33	18.7	56	23.8	69	21.7	58	19.5	216
	yes	30.7	108	37.4	151	39.7	114	39.2	122	36.6	495	32.5	108	35.1	119	37.8	125	38.2	104	35.8	456	34.9	88	35.7	107	42.8	124	43.4	116	39.2	435
	YES!	49.1	173	34.9	141	30.3	87	23.8	74	35.1	475	46.1	153	34.8	118	30.8	102	23.5	64	34.3	437	41.7	105	34.3	103	21.7	63	22.5	60	29.8	331

Community Domain Risk Factor: Perceived Availability of Drugs and Handguns

Question	Response	County 2019										County 2021										County 2023									
		6th		8th		10th		12th		Total		6th		8th		10th		12th		Total		6th		8th		10th		12th		Total	
		%	n	%	n	%	n	%	n	%	n	%	n	%	n	%	n	%	n	%	n	%	n	%	n	%	n	%	n	%	n
How easy would it be for you to get any, if you wanted to get any of the following:																															
Beer, wine, or hard liquor (for example, vodka, whiskey, gin, or rum)?	Very hard	69.5	232	47.1	190	33.1	94	20.5	63	43.6	579	69.4	218	44.3	147	30.5	102	26.8	74	43.1	541	70.5	172	53.2	159	33.2	96	28.8	77	45.9	504
	Sort of hard	16.2	54	21.3	86	15.8	45	19.2	59	18.4	244	14.0	44	19.6	65	21.9	73	15.9	44	18.0	226	16.4	40	19.7	59	19.7	57	17.6	47	18.5	203
	Sort of easy	10.5	35	16.4	66	27.5	78	24.0	74	19.0	253	8.3	26	22.0	73	24.9	83	29.3	81	20.9	263	5.7	14	17.7	53	26.0	75	29.2	78	20.0	220
	Very easy	3.9	13	15.1	61	23.6	67	36.4	112	19.0	253	8.3	26	14.2	47	22.8	76	27.9	77	18.0	226	7.4	18	9.4	28	21.1	61	24.3	65	15.7	172
How easy would it be for you to get any, if you wanted to get any of the following:																															
Cigarettes?	Very hard	78.6	264	60.8	245	50.9	145	29.5	91	55.9	745	72.0	226	59.3	197	56.0	187	44.6	123	58.4	733	80.2	194	64.9	194	47.4	137	46.8	125	59.3	650
	Sort of hard	6.3	21	14.4	58	11.6	33	16.2	50	12.2	162	10.2	32	14.8	49	13.5	45	17.8	49	13.9	175	6.2	15	11.0	33	19.4	56	20.2	54	14.4	158
	Sort of easy	9.8	33	11.7	47	13.7	39	17.2	53	12.9	172	9.2	29	12.0	40	15.3	51	17.0	47	13.3	167	5.0	12	12.4	37	15.6	45	15.4	41	12.3	135
	Very easy	5.4	18	13.2	53	23.9	68	37.0	114	19.0	253	8.6	27	13.9	46	15.3	51	20.7	57	14.4	181	8.7	21	11.7	35	17.6	51	17.6	47	14.0	154
How easy would it be for you to get any, if you wanted to get any of the following:																															
A handgun?	Very hard	81.7	273	68.6	275	67.6	192	54.4	167	68.4	907	74.6	238	63.7	209	64.6	215	66.5	183	67.3	845	77.8	189	66.9	200	63.5	183	61.0	163	67.0	735
	Sort of hard	9.0	30	14.2	57	14.8	42	16.9	52	13.7	181	12.9	41	18.0	59	15.0	50	16.4	45	15.5	195	9.9	24	10.7	32	12.8	37	14.2	38	11.9	131
	Sort of easy	4.2	14	8.0	32	10.2	29	14.0	43	8.9	118	4.7	15	9.1	30	9.9	33	9.1	25	8.2	103	6.6	16	13.7	41	10.4	30	13.5	36	11.2	123
	Very easy	5.1	17	9.2	37	7.4	21	14.7	45	9.0	120	7.8	25	9.1	30	10.5	35	8.0	22	8.9	112	5.8	14	8.7	26	13.2	38	11.2	30	9.8	108
How easy would it be for you to get any, if you wanted to get any of the following:																															
A drug like cocaine, LSD, heroin, or amphetamines?	Very hard	94.5	312	89.3	359	78.9	224	65.6	202	82.9	1,097	91.1	287	88.8	292	83.8	280	77.7	213	85.6	1,072	93.3	222	90.6	271	81.7	236	82.1	216	86.8	945
	Sort of hard	3.6	12	6.0	24	12.7	36	19.5	60	10.0	132	2.9	9	6.4	21	9.6	32	11.7	32	7.5	94	2.1	5	4.7	14	8.7	25	8.4	22	6.1	66
	Sort of easy	0.9	3	2.2	9	4.2	12	8.4	26	3.8	50	0.6	2	2.7	9	2.7	9	6.2	17	3.0	37	1.7	4	2.3	7	6.2	18	6.1	16	4.1	45
	Very easy	0.9	3	2.5	10	4.2	12	6.5	20	3.4	45	5.4	17	2.1	7	3.9	13	4.4	12	3.9	49	2.9	7	2.3	7	3.5	10	3.4	9	3.0	33
How easy would it be for you to get any, if you wanted to get any of the following:																															
Marijuana?	Very hard	94.8	309	77.4	309	56.3	160	33.3	102	66.9	880	85.8	266	71.3	234	62.8	209	47.6	130	67.4	839	90.7	215	76.3	228	53.3	153	45.8	120	66.0	716
	Sort of hard	1.8	6	8.5	34	10.9	31	19.0	58	9.8	129	5.8	18	10.7	35	10.5	35	13.9	38	10.1	126	3.8	9	4.7	14	8.4	24	13.7	36	7.6	83
	Sort of easy	1.5	5	7.8	31	10.9	31	17.0	52	9.0	119	2.3	7	8.5	28	10.8	36	16.1	44	9.2	115	1.3	3	9.7	29	17.4	50	17.9	47	11.9	129
	Very easy	1.8	6	6.3	25	21.8	62	30.7	94	14.2	187	6.1	19	9.5	31	15.9	53	22.3	61	13.2	164	4.2	10	9.4	28	20.9	60	22.5	59	14.5	157
How easy would it be for you to get any, if you wanted to get any of the following:																															
Prescription drugs not prescribed to you?	Very hard	83.0	274	65.4	263	53.4	157	44.4	139	62.2	833	78.8	230	64.2	221	59.6	205	54.5	151	64.2	807	79.0	184	66.6	197	57.9	165	58.3	154	64.9	700
	Sort of hard	9.4	31	15.4	62	19.7	58	22.0	69	16.4	220	13.7	40	20.3	70	18.9	65	25.3	70	19.5	245	9.0	21	12.8	38	11.9	34	15.9	42	12.5	135
	Sort of easy	4.5	15	12.2	49	16.3	48	20.1	63	13.1	175	4.1	12	9.6	33	13.7	47	10.8	30	9.7	122	5.6	13	10.1	30	15.4	44	11.7	31	10.9	118
	Very easy	3.0	10	7.0	28	10.5	31	13.4	42	8.3	111	3.4	10	5.8	20	7.8	27	9.4	26	6.6	83	6.4	15	10.5	31	14.7	42	14.0	37	11.6	125

Community Domain Risk Factor: Perceived Availability of Drugs and Handguns (continued)

Question	Response	County 2019										County 2021										County 2023									
		6th		8th		10th		12th		Total		6th		8th		10th		12th		Total		6th		8th		10th		12th		Total	
		%	n	%	n	%	n	%	n	%	n	%	n	%	n	%	n	%	n	%	n	%	n	%	n	%	n	%	n	%	n
If you drank alcohol during the past 12 months, how did you usually get it? (Please note the data reported here are of ALL students, including non-users. Profile reports produced for PAYS report these data only of past-year users. Because these data are of ALL students, the numbers and percentages here will not align with the data presented in your profile report. In 2021/2023, this question involved skip logic, and students reporting that they had not used alcohol in their lifetime were not shown this question. In the data, those not using in their lifetime were recoded as "Did not drink any alcohol" for this item.)	Did not drink any alcohol	94.0	251	81.6	240	67.3	140	52.0	118	75.2	749	97.9	334	86.7	267	75.2	218	68.2	152	83.6	971	97.2	246	90.0	233	79.6	199	66.1	144	83.9	822
	Bought it in a store	0.7	2	0.3	1	0.5	1	0.9	2	0.6	6	0.0	0	1.1	1	1.6	2	1.8	2	1.3	5	0.0	0	0.0	0	0.0	0	0.9	2	0.2	2
	Bought it at a restaurant, bar or club	0.4	1	0.0	0	0.0	0	0.4	1	0.2	2	2.0	1	0.0	0	0.0	0	0.9	1	0.5	2	0.0	0	0.4	1	0.4	1	1.4	3	0.5	5
	Bought it at a public event such as a concert or sporting event	0.7	2	0.0	0	0.0	0	1.3	3	0.5	5	2.0	1	1.1	1	0.0	0	0.9	1	0.8	3	0.0	0	0.4	1	0.8	2	1.8	4	0.7	7
	Gave someone money to buy it for me	1.1	3	4.4	13	9.1	19	17.2	39	7.4	74	0.0	0	4.5	4	8.7	11	23.7	27	11.1	42	0.0	0	0.4	1	3.2	8	7.8	17	2.7	26
	Parents/caregivers provided it to me	3.0	8	5.4	16	6.7	14	10.1	23	6.1	61	8.2	4	20.5	18	23.6	30	18.4	21	19.3	73	0.8	2	3.1	8	6.0	15	9.2	20	4.6	45
	Friends' parents/caregivers provided it to me	0.0	0	2.7	8	9.6	20	11.0	25	5.3	53	4.1	2	5.7	5	12.6	16	16.7	19	11.1	42	0.4	1	2.3	6	4.0	10	9.2	20	3.8	37
	Friends, brothers, or sisters over 21 provided it to me	0.0	0	3.1	9	7.7	16	11.5	26	5.1	51	0.0	0	6.8	6	7.1	9	16.7	19	9.0	34	0.0	0	1.5	4	3.6	9	7.3	16	3.0	29
	Friends, brothers, or sisters under 21 provided it to me	0.7	2	1.7	5	4.8	10	5.3	12	2.9	29	2.0	1	4.5	4	3.9	5	7.0	8	4.8	18	0.4	1	2.7	7	5.6	14	5.0	11	3.4	33
	Other relatives (uncles, aunts, cousins, grandparents, etc.) provided it to me	1.9	5	2.0	6	5.3	11	5.3	12	3.4	34	2.0	1	8.0	7	7.9	10	11.4	13	8.2	31	0.8	2	1.9	5	2.0	5	2.8	6	1.8	18
	Other source provided it to me	1.1	3	3.1	9	7.2	15	11.9	27	5.4	54	0.0	0	9.1	8	11.0	14	14.0	16	10.1	38	0.4	1	2.3	6	2.8	7	6.9	15	3.0	29
Took without permission, stole, or found it (my home, friend's home, store, etc.)	1.1	3	9.2	27	13.5	28	13.7	31	8.9	89	2.0	1	18.2	16	17.3	22	15.8	18	15.1	57	2.0	5	2.3	6	6.4	16	2.3	5	3.3	32	
If you used any prescription drugs without a prescription during the last 12 months, how did you get them? (Please note the data reported here are of ALL students, including non-users. Profile reports produced for PAYS report these data only of past-year users. Because these data are of ALL students, the numbers and percentages here will not align with the data presented in your profile report)	I did not take any prescription drugs without a doctor's prescription	98.9	258	96.6	284	95.7	202	94.6	212	96.6	956	99.1	221	96.2	230	97.5	230	91.9	170	96.4	851	98.2	278	98.9	271	98.1	264	97.9	235	98.3	1,048
	Took them from a family member living in my home	0.0	0	2.0	6	1.9	4	2.2	5	1.5	15	0.9	2	3.3	8	1.7	4	2.2	4	2.0	18	0.7	2	0.7	2	1.1	3	0.4	1	0.8	8
	Took them from other relatives not living in my home	0.0	0	0.3	1	0.0	0	1.3	3	0.4	4	0.0	0	0.0	0	0.0	0	0.5	1	0.1	1	0.4	1	0.4	1	0.0	0	0.0	0	0.2	2
	Took them from someone not related to me	0.0	0	0.3	1	0.9	2	0.9	2	0.5	5	0.0	0	0.0	0	0.4	1	0.5	1	0.2	2	0.4	1	0.0	0	0.0	0	0.8	2	0.3	3
	A friend or family member gave them to me	1.1	3	1.4	4	2.8	6	3.1	7	2.0	20	0.0	0	0.8	2	0.4	1	4.3	8	1.2	11	0.7	2	0.0	0	0.7	2	0.4	1	0.5	5
	Bought them from someone	0.0	0	0.7	2	2.8	6	3.1	7	1.5	15	0.0	0	0.0	0	0.0	0	2.7	5	0.6	5	0.0	0	0.0	0	0.4	1	0.8	2	0.3	3
	Ordered them over the Internet	0.0	0	0.3	1	0.5	1	0.9	2	0.4	4	0.0	0	0.0	0	0.0	0	0.5	1	0.1	1	0.0	0	0.0	0	0.4	1	0.0	0	0.1	1

Community Domain Risk Factor: Perceived Availability of Drugs and Handguns (continued)

Question	Response	County 2019										County 2021										County 2023									
		6th		8th		10th		12th		Total		6th		8th		10th		12th		Total		6th		8th		10th		12th		Total	
		%	n	%	n	%	n	%	n	%	n	%	n	%	n	%	n	%	n	%	n	%	n	%	n	%	n	%	n	%	n
If you used an electronic vapor product such as a vape or e-cigarette in the past year, how did you usually get it?	Did not use electronic vapor product	n/a	n/a	n/a	n/a	n/a	n/a	n/a	n/a	n/a	n/a	n/a	n/a	n/a	n/a	n/a	n/a	n/a	n/a	n/a	94.1	304	85.5	282	73.8	237	68.5	189	81.0	1,012	
	A friend gave it to me for free	n/a	n/a	n/a	n/a	n/a	n/a	n/a	n/a	n/a	n/a	n/a	n/a	n/a	n/a	n/a	n/a	n/a	n/a	n/a	2.2	7	7.0	23	11.8	38	12.0	33	8.1	101	
	A family member gave it to me for free	n/a	n/a	n/a	n/a	n/a	n/a	n/a	n/a	n/a	n/a	n/a	n/a	n/a	n/a	n/a	n/a	n/a	n/a	n/a	1.2	4	1.8	6	4.7	15	2.9	8	2.6	33	
	I bought it from someone under 21	n/a	n/a	n/a	n/a	n/a	n/a	n/a	n/a	n/a	n/a	n/a	n/a	n/a	n/a	n/a	n/a	n/a	n/a	n/a	0.0	0	1.2	4	4.0	13	2.9	8	2.0	25	
	I bought it from someone over 21	n/a	n/a	n/a	n/a	n/a	n/a	n/a	n/a	n/a	n/a	n/a	n/a	n/a	n/a	n/a	n/a	n/a	n/a	n/a	0.0	0	0.9	3	3.1	10	5.4	15	2.2	28	
	I bought it from a store	n/a	n/a	n/a	n/a	n/a	n/a	n/a	n/a	n/a	n/a	n/a	n/a	n/a	n/a	n/a	n/a	n/a	n/a	n/a	0.3	1	0.3	1	2.2	7	6.5	18	2.2	27	
	I bought it on the Internet	n/a	n/a	n/a	n/a	n/a	n/a	n/a	n/a	n/a	n/a	n/a	n/a	n/a	n/a	n/a	n/a	n/a	n/a	n/a	0.0	0	0.6	2	0.9	3	1.4	4	0.7	9	
	I gave someone money to buy it for me	n/a	n/a	n/a	n/a	n/a	n/a	n/a	n/a	n/a	n/a	n/a	n/a	n/a	n/a	n/a	n/a	n/a	n/a	n/a	0.3	1	2.1	7	6.9	22	8.3	23	4.2	53	
	I took it from someone	n/a	n/a	n/a	n/a	n/a	n/a	n/a	n/a	n/a	n/a	n/a	n/a	n/a	n/a	n/a	n/a	n/a	n/a	n/a	0.6	2	1.2	4	2.5	8	0.4	1	1.2	15	
	Other source not listed here	n/a	n/a	n/a	n/a	n/a	n/a	n/a	n/a	n/a	n/a	n/a	n/a	n/a	n/a	n/a	n/a	n/a	n/a	n/a	2.5	8	3.6	12	5.6	18	7.2	20	4.6	58	

Community Domain Protective Factor: Rewards for Prosocial Involvement

Question	Response	County 2019										County 2021										County 2023									
		6th		8th		10th		12th		Total		6th		8th		10th		12th		Total		6th		8th		10th		12th		Total	
		%	n	%	n	%	n	%	n	%	n	%	n	%	n	%	n	%	n	%	n	%	n	%	n	%	n	%	n	%	n
My neighbors notice when I am doing a good job and let me know	NO!	31.9	111	41.0	166	37.6	108	40.8	125	37.9	510	21.9	70	32.2	108	38.8	130	39.6	109	33.0	417	27.2	67	34.6	102	40.3	118	38.1	102	35.3	389
	no	35.9	125	39.3	159	39.0	112	37.3	114	37.9	510	48.0	153	48.4	162	41.2	138	39.3	108	44.4	561	44.7	110	47.8	141	41.3	121	46.6	125	45.1	497
	yes	20.4	71	16.3	66	16.7	48	17.3	53	17.7	238	20.7	66	12.8	43	15.5	52	16.0	44	16.2	205	18.7	46	11.9	35	15.0	44	10.1	27	13.8	152
	YES!	11.8	41	3.5	14	6.6	19	4.6	14	6.5	88	9.4	30	6.6	22	4.5	15	5.1	14	6.4	81	9.3	23	5.8	17	3.4	10	5.2	14	5.8	64
There are people in my neighborhood who are proud of me when I do something well	NO!	24.7	85	26.4	107	30.7	88	27.8	86	27.2	366	20.8	65	23.6	79	29.0	96	27.3	74	25.1	314	21.5	52	24.6	72	31.1	91	24.9	66	25.7	281
	no	31.1	107	35.3	143	35.5	102	30.4	94	33.2	446	36.5	114	37.0	124	30.2	100	34.3	93	34.5	431	38.0	92	39.6	116	33.1	97	36.2	96	36.7	401
	yes	27.3	94	30.4	123	22.0	63	32.4	100	28.3	380	27.6	86	29.6	99	31.7	105	25.8	70	28.8	360	27.3	66	26.3	77	28.0	82	28.7	76	27.5	301
	YES!	16.9	58	7.9	32	11.8	34	9.4	29	11.4	153	15.1	47	9.9	33	9.1	30	12.5	34	11.5	144	13.2	32	9.6	28	7.8	23	10.2	27	10.1	110
There are people in my neighborhood who encourage me to do my best	NO!	18.1	63	22.0	89	25.4	73	26.8	83	22.8	308	14.9	47	20.3	68	21.3	71	25.5	70	20.3	256	16.6	40	19.3	57	26.1	76	25.1	67	21.9	240
	no	24.7	86	25.9	105	25.1	72	27.7	86	25.9	349	27.6	87	28.7	96	26.6	89	30.3	83	28.2	355	27.8	67	29.8	88	30.6	89	28.8	77	29.3	321
	yes	32.5	113	39.5	160	34.8	100	34.8	108	35.6	481	37.8	119	36.4	122	38.9	130	30.7	84	36.2	455	36.9	89	36.6	108	34.0	99	35.2	94	35.6	390
	YES!	24.7	86	12.6	51	14.6	42	10.6	33	15.7	212	19.7	62	14.6	49	13.2	44	13.5	37	15.3	192	18.7	45	14.2	42	9.3	27	10.9	29	13.1	143

*The Pennsylvania Youth Survey (PAYS) was significantly revised from 2021 to 2023. Trend data are reported in this report when the data are comparable. When cells include an "n/a" notation, it means the question was either not asked in a previous administration or the question was revised in a way that the 2023 data are not directly comparable. Please note that any question with an * at the end designates a question and/or response option that was part of this 2023 survey revision. Please see Appendix B of your Profile Report for a description of changes

School Domain Risk Factor: Academic Failure

Question	Response	County 2019										County 2021										County 2023									
		6th		8th		10th		12th		Total		6th		8th		10th		12th		Total		6th		8th		10th		12th		Total	
		%	n	%	n	%	n	%	n	%	n	%	n	%	n	%	n	%	n	%	n	%	n	%	n	%	n	%	n	%	n
Putting them all together, what were your grades like last year?	Mostly A's	55.3	194	42.4	170	40.1	113	41.2	128	45.0	605	56.6	184	40.2	135	45.5	151	45.1	123	46.8	593	54.4	143	46.8	139	38.9	118	52.8	142	47.9	542
	Mostly B's	31.1	109	38.7	155	36.9	104	39.9	124	36.6	492	29.2	95	33.0	111	27.1	90	35.2	96	31.0	392	29.7	78	35.0	104	40.3	122	32.3	87	34.5	391
	Mostly C's	10.0	35	14.2	57	19.1	54	15.8	49	14.5	195	8.6	28	15.5	52	19.6	65	14.3	39	14.5	184	12.2	32	12.8	38	15.2	46	10.8	29	12.8	145
	Mostly D's	1.7	6	3.7	15	2.8	8	2.9	9	2.8	38	2.8	9	6.5	22	4.5	15	2.6	7	4.2	53	2.7	7	3.7	11	3.6	11	3.3	9	3.4	38
	Mostly E's or F's	2.0	7	1.0	4	1.1	3	0.3	1	1.1	15	2.8	9	4.8	16	3.3	11	2.9	8	3.5	44	1.1	3	1.7	5	2.0	6	0.7	2	1.4	16
Are your school grades better than the grades of most students in your class?	NO!	6.7	23	6.8	28	8.1	23	8.7	27	7.5	101	9.5	31	7.4	25	7.7	26	9.4	26	8.4	108	9.1	23	10.2	31	8.8	26	10.0	27	9.5	107
	no	27.0	92	27.4	113	28.5	81	29.7	92	28.1	378	25.6	84	34.7	118	30.1	101	28.6	79	29.8	382	25.8	65	27.6	84	31.1	92	21.9	59	26.7	300
	yes	49.6	169	51.5	212	49.6	141	46.5	144	49.4	666	47.3	155	42.1	143	46.7	157	39.9	110	44.1	565	47.2	119	46.4	141	43.2	128	47.8	129	46.1	517
	YES!	16.7	57	14.3	59	13.7	39	15.2	47	15.0	202	17.7	58	15.9	54	15.5	52	22.1	61	17.6	225	17.9	45	15.8	48	16.9	50	20.4	55	17.6	198

School Domain Risk Factor: Low Commitment to School

Question	Response	County 2019										County 2021										County 2023									
		6th		8th		10th		12th		Total		6th		8th		10th		12th		Total		6th		8th		10th		12th		Total	
		%	n	%	n	%	n	%	n	%	n	%	n	%	n	%	n	%	n	%	n	%	n	%	n	%	n	%	n	%	n
During the last four weeks, how many whole days of school have you missed because you skipped or cut?	None	87.7	329	84.8	351	82.8	241	78.0	245	83.6	1,166	81.2	281	81.8	284	87.7	299	81.6	226	83.1	1,090	76.1	207	79.7	248	72.7	221	68.6	186	74.4	862
	1 day	7.7	29	8.7	36	9.3	27	10.2	32	8.9	124	8.4	29	9.2	32	6.2	21	8.3	23	8.0	105	9.9	27	8.7	27	13.8	42	17.0	46	12.3	142
	2 days	2.4	9	3.6	15	4.1	12	3.8	12	3.4	48	1.4	5	4.3	15	2.3	8	3.6	10	2.9	38	8.1	22	3.5	11	6.3	19	6.6	18	6.0	70
	3 days	1.1	4	1.7	7	1.7	5	2.5	8	1.7	24	2.9	10	2.3	8	2.3	8	1.4	4	2.3	30	2.2	6	4.8	15	3.3	10	2.6	7	3.3	38
	4 to 5 days	0.5	2	1.0	4	2.1	6	3.5	11	1.6	23	2.6	9	1.2	4	0.6	2	4.0	11	2.0	26	2.2	6	1.3	4	3.0	9	3.3	9	2.4	28
	6 to 10 days	0.5	2	0.0	0	0.0	0	1.3	4	0.4	6	1.4	5	0.6	2	0.6	2	0.7	2	0.8	11	1.1	3	1.6	5	1.0	3	1.1	3	1.2	14
	11 or more days	0.0	0	0.2	1	0.0	0	0.6	2	0.2	3	2.0	7	0.6	2	0.3	1	0.4	1	0.8	11	0.4	1	0.3	1	0.0	0	0.7	2	0.3	4
How important do you think the things you are learning in school are going to be for your later life?	Very important	56.5	209	31.3	130	27.3	79	22.7	71	35.2	489	44.5	154	26.1	91	18.7	64	16.9	47	27.1	356	39.7	108	20.0	61	17.5	53	16.6	45	23.2	267
	Quite important	18.6	69	22.1	92	20.4	59	17.6	55	19.8	275	25.1	87	20.6	72	23.4	80	18.0	50	22.0	289	22.4	61	23.9	73	17.8	54	21.0	57	21.3	245
	Fairly important	15.4	57	26.9	112	21.8	63	29.1	91	23.3	323	17.6	61	27.2	95	27.8	95	28.1	78	25.0	329	19.5	53	27.5	84	30.4	92	32.5	88	27.5	317
	Slightly important	7.3	27	15.9	66	24.6	71	24.9	78	17.4	242	9.2	32	19.2	67	22.2	76	27.0	75	19.0	250	12.1	33	22.6	69	23.1	70	20.7	56	19.8	228
	Not at all important	2.2	8	3.8	16	5.9	17	5.8	18	4.3	59	3.5	12	6.9	24	7.9	27	10.1	28	6.9	91	6.3	17	5.9	18	11.2	34	9.2	25	8.2	94
How interesting are most of your courses to you?	Very interesting and stimulating	26.7	91	11.1	46	15.5	45	8.7	27	15.4	209	23.8	78	11.8	41	11.7	40	15.5	43	15.6	202	20.4	49	12.5	38	9.7	29	12.2	33	13.4	149
	Quite interesting	30.2	103	20.3	84	22.8	66	22.8	71	23.9	324	30.2	99	19.3	67	22.0	75	15.8	44	22.0	285	24.2	58	24.6	75	17.7	53	18.1	49	21.1	235
	Fairly interesting	27.6	94	38.5	159	29.0	84	34.3	107	32.7	444	26.5	87	37.5	130	34.6	118	30.2	84	32.4	419	34.2	82	33.8	103	35.3	106	31.4	85	33.7	376
	Slightly Dull	8.8	30	16.9	70	20.0	58	22.1	69	16.7	227	11.6	38	21.3	74	17.9	61	21.9	61	18.1	234	13.8	33	19.7	60	22.0	66	21.4	58	19.4	217
	Very Dull	6.7	23	13.1	54	12.8	37	12.2	38	11.2	152	7.9	26	10.1	35	13.8	47	16.5	46	11.9	154	7.5	18	9.5	29	15.3	46	17.0	46	12.5	139

School Domain Risk Factor: Low Commitment to School (continued)

Question	Response	County 2019										County 2021										County 2023									
		6th		8th		10th		12th		Total		6th		8th		10th		12th		Total		6th		8th		10th		12th		Total	
		%	n	%	n	%	n	%	n	%	n	%	n	%	n	%	n	%	n	%	n	%	n	%	n	%	n	%	n	%	n
How often do you feel that the school work you are assigned is meaningful and important?	Never	6.9	25	8.7	36	14.2	41	9.6	30	9.6	132	10.4	35	9.0	31	13.5	46	11.2	31	11.0	143	10.4	28	11.4	35	13.0	39	13.3	36	12.0	138
	Seldom	4.4	16	17.1	71	18.1	52	25.6	80	15.9	219	3.8	13	15.0	52	21.1	72	30.4	84	17.0	221	6.0	16	14.0	43	23.9	72	25.8	70	17.5	201
	Sometimes	23.3	84	33.6	139	30.6	88	42.6	133	32.3	444	26.3	89	39.0	135	38.7	132	30.8	85	33.9	441	30.6	82	38.1	117	41.9	126	39.1	106	37.6	431
	Often	24.4	88	26.6	110	26.7	77	15.4	48	23.5	323	28.7	97	22.5	78	21.1	72	19.2	53	23.1	300	28.7	77	22.1	68	16.9	51	13.7	37	20.3	233
	Almost Always	40.8	147	14.0	58	10.4	30	6.7	21	18.6	256	30.8	104	14.5	50	5.6	19	8.3	23	15.1	196	24.3	65	14.3	44	4.3	13	8.1	22	12.6	144
Now thinking back over the past year in school, how often did you:																															
Enjoy being in school?	Never	10.3	38	12.6	52	18.4	53	14.6	46	13.7	189	12.6	44	12.4	43	13.2	45	18.8	52	14.0	184	12.6	35	10.1	31	15.0	45	11.8	32	12.4	143
	Seldom	3.5	13	15.5	64	15.6	45	17.5	55	12.8	177	6.9	24	13.8	48	15.0	51	17.3	48	13.0	171	7.9	22	11.1	34	16.0	48	23.2	63	14.4	167
	Sometimes	29.3	108	36.0	149	36.1	104	36.3	114	34.3	475	31.3	109	38.5	134	40.8	139	35.0	97	36.5	479	35.6	99	41.5	127	38.7	116	39.0	106	38.8	448
	Often	25.8	95	22.0	91	20.1	58	23.9	75	23.0	319	27.3	95	19.8	69	22.3	76	22.4	62	23.0	302	21.6	60	25.8	79	23.0	69	18.8	51	22.4	259
	Almost Always	31.0	114	14.0	58	9.7	28	7.6	24	16.2	224	21.8	76	15.5	54	8.8	30	6.5	18	13.5	178	22.3	62	11.4	35	7.3	22	7.4	20	12.0	139
Now thinking back over the past year in school, how often did you:																															
Hate being in school?	Never	28.0	102	11.1	46	9.7	28	6.1	19	14.1	195	22.3	78	13.0	45	8.5	29	7.6	21	13.1	173	21.7	60	10.1	31	6.6	20	10.0	27	11.9	138
	Seldom	17.0	62	22.2	92	15.2	44	17.9	56	18.4	254	16.9	59	17.6	61	15.8	54	16.9	47	16.8	221	17.8	49	20.9	64	16.6	50	18.5	50	18.4	213
	Sometimes	31.9	116	33.3	138	27.2	79	34.8	109	32.0	442	34.1	119	31.4	109	39.8	136	33.5	93	34.7	457	30.4	84	30.7	94	31.1	94	29.5	80	30.5	352
	Often	14.3	52	18.8	78	27.6	80	24.0	75	20.6	285	13.8	48	25.1	87	23.4	80	25.9	72	21.8	287	14.9	41	20.6	63	27.5	83	25.5	69	22.2	256
	Almost Always	8.8	32	14.7	61	20.3	59	17.3	54	14.9	206	12.9	45	13.0	45	12.6	43	16.2	45	13.5	178	15.2	42	17.6	54	18.2	55	16.6	45	17.0	196
Now thinking back over the past year in school, how often did you:																															
Try to do best work in school?	Never	1.9	7	0.7	3	3.4	10	1.9	6	1.9	26	2.3	8	0.9	3	2.4	8	1.8	5	1.8	24	1.1	3	1.6	5	3.7	11	3.7	10	2.5	29
	Seldom	0.8	3	3.4	14	4.1	12	4.5	14	3.1	43	1.1	4	3.5	12	5.0	17	5.4	15	3.7	48	1.4	4	3.6	11	4.0	12	3.7	10	3.2	37
	Sometimes	5.5	20	12.3	51	15.5	45	16.1	50	12.1	166	7.4	26	11.8	41	17.4	59	16.2	45	13.0	171	7.6	21	12.8	39	21.0	63	15.1	41	14.2	164
	Often	15.7	57	31.4	130	32.4	94	37.1	115	28.8	396	20.6	72	30.9	107	32.4	110	32.7	91	29.0	380	23.1	64	34.1	104	29.3	88	37.6	102	31.0	358
	Almost Always	76.0	276	52.2	216	44.5	129	40.3	125	54.2	746	68.5	239	52.9	183	42.8	145	43.9	122	52.5	689	66.8	185	47.9	146	42.0	126	39.9	108	49.0	565

School Domain Protective Factor: Opportunities for Prosocial Involvement

Question	Response	County 2019										County 2021										County 2023									
		6th		8th		10th		12th		Total		6th		8th		10th		12th		Total		6th		8th		10th		12th		Total	
		%	n	%	n	%	n	%	n	%	n	%	n	%	n	%	n	%	n	%	n	%	n	%	n	%	n	%	n	%	n
Teachers ask me to work on special classroom projects	NO!	15.2	54	17.6	72	17.5	50	19.1	59	17.3	235	10.9	35	16.7	56	16.6	56	16.3	45	15.1	192	12.7	33	17.2	51	19.0	56	18.5	50	17.0	190
	no	35.5	126	46.5	190	48.3	138	45.0	139	43.6	593	41.4	133	43.8	147	51.8	175	51.8	143	47.0	598	40.5	105	47.0	139	49.0	144	48.0	130	46.3	518
	yes	35.5	126	26.7	109	26.9	77	27.5	85	29.2	397	35.2	113	31.3	105	26.0	88	26.8	74	29.9	380	33.2	86	24.7	73	25.5	75	25.1	68	27.0	302
	YES!	13.8	49	9.3	38	7.3	21	8.4	26	9.9	134	12.5	40	8.3	28	5.6	19	5.1	14	7.9	101	13.5	35	11.1	33	6.5	19	8.5	23	9.8	110
There are lots of chances for students in my school to talk one-on-one with a teacher	NO!	9.2	31	5.6	23	7.3	21	6.1	19	7.0	94	5.3	17	2.6	9	4.4	15	6.6	18	4.6	59	7.7	19	7.0	21	4.4	13	5.2	14	6.0	67
	no	18.7	63	19.0	78	17.1	49	13.5	42	17.2	232	17.6	56	15.6	53	16.2	55	14.2	39	16.0	203	17.0	42	17.5	53	20.7	61	14.1	38	17.4	194
	yes	40.1	135	47.9	197	51.9	149	49.7	154	47.2	635	47.2	150	56.8	193	55.9	190	48.9	134	52.4	667	50.6	125	48.0	145	53.4	157	55.9	151	51.9	578
	YES!	32.0	108	27.5	113	23.7	68	30.6	95	28.6	384	29.9	95	25.0	85	23.5	80	30.3	83	27.0	343	24.7	61	27.5	83	21.4	63	24.8	67	24.6	274
I have lots of chances to be part of class discussions or activities	NO!	4.2	15	3.5	14	7.7	22	4.8	15	4.9	66	5.7	19	2.1	7	2.1	7	2.9	8	3.2	41	7.1	18	2.3	7	4.4	13	4.9	13	4.5	51
	no	11.8	42	11.9	48	13.2	38	9.4	29	11.6	157	8.4	28	10.6	36	11.6	39	8.0	22	9.7	125	16.5	42	10.0	30	13.5	40	10.1	27	12.4	139
	yes	42.6	152	50.6	205	53.0	152	55.5	172	50.1	681	54.5	181	57.5	196	59.7	200	60.7	167	58.0	744	40.8	104	53.8	162	58.9	175	57.8	155	53.2	596
	YES!	41.5	148	34.1	138	26.1	75	30.3	94	33.5	455	31.3	104	29.9	102	26.6	89	28.4	78	29.1	373	35.7	91	33.9	102	23.2	69	27.2	73	29.9	335
In my school, students have lots of chances to help decide things like class activities and rules	NO!	11.4	39	12.9	53	16.5	47	17.6	54	14.4	193	8.0	26	8.7	29	10.2	34	12.7	35	9.8	124	13.1	32	6.4	19	11.0	32	12.9	34	10.7	117
	no	27.3	93	31.0	127	37.9	108	37.5	115	33.0	443	34.1	110	37.4	125	39.8	132	38.2	105	37.3	472	22.5	55	32.1	95	39.9	116	31.6	83	31.9	349
	yes	41.1	140	41.5	170	34.4	98	32.9	101	37.9	509	41.2	133	40.7	136	36.7	122	36.4	100	38.8	491	42.2	103	46.6	138	40.5	118	43.7	115	43.3	474
	YES!	20.2	69	14.6	60	11.2	32	12.1	37	14.7	198	16.7	54	13.2	44	13.3	44	12.7	35	14.0	177	22.1	54	14.9	44	8.6	25	11.8	31	14.1	154
There are lots of chances for students in my school to get involved in sports, clubs, and other school activities outside of class	NO!	3.9	14	1.5	6	2.8	8	4.2	13	3.0	41	2.1	7	0.6	2	1.8	6	2.5	7	1.7	22	3.2	8	1.7	5	3.0	9	4.1	11	3.0	33
	no	5.6	20	4.4	18	6.6	19	4.9	15	5.3	72	6.1	20	1.8	6	3.3	11	5.5	15	4.1	52	6.7	17	3.7	11	5.7	17	6.4	17	5.6	62
	yes	37.3	133	34.9	142	39.9	114	43.5	134	38.5	523	43.1	141	41.8	142	46.0	154	46.2	127	44.2	564	42.7	108	37.5	113	45.3	134	47.0	125	43.0	480
	YES!	53.2	190	59.2	241	50.7	145	47.4	146	53.2	722	48.6	159	55.9	190	49.0	164	45.8	126	50.0	639	47.4	120	57.1	172	45.9	136	42.5	113	48.5	541
In the past 12 months, in which of the following activities did you participate?	Organized community activities (such as scouting, 4H, service clubs, YMCA, etc)	25.5	68	14.7	44	16.1	35	20.4	46	19.1	193	22.7	50	14.5	34	14.9	35	17.9	35	17.4	154	22.8	47	15.9	38	19.1	47	25.7	56	20.7	188
	Family supported activities or hobbies (such as dance, gymnastics, hiking, biking, skating, etc.)	44.6	119	43.8	131	29.0	63	31.0	70	38.0	383	45.0	99	46.0	108	43.4	102	29.6	58	41.4	367	54.9	113	46.9	112	45.1	111	38.5	84	46.2	420
	School sponsored activities (such as sports, music, clubs, after school programs, etc.)	57.3	153	62.5	187	71.0	154	65.0	147	63.5	641	58.2	128	61.3	144	62.6	147	59.7	117	60.5	536	55.3	114	67.8	162	65.4	161	59.2	129	62.3	566
	Faith-based activities (such as choir, youth group, mission, church leagues, etc)	30.7	82	25.8	77	20.3	44	16.4	37	23.8	240	21.8	48	24.7	58	17.9	42	18.9	37	20.9	185	30.6	63	25.5	61	22.0	54	16.1	35	23.4	213
	Job, employed	1.5	4	6.0	18	24.4	53	57.5	130	20.3	205	1.8	4	6.0	14	35.7	84	60.7	119	24.9	221	3.4	7	8.8	21	35.0	86	63.3	138	27.7	252
	Volunteer	16.5	44	16.1	48	23.5	51	30.1	68	20.9	211	8.2	18	12.3	29	23.8	56	27.0	53	17.6	156	17.5	36	20.5	49	26.8	66	38.1	83	25.7	234
	Other activities	33.0	88	26.8	80	20.7	45	26.5	60	27.1	273	25.5	56	27.2	64	24.7	58	21.4	42	24.8	220	33.0	68	28.5	68	24.4	60	24.3	53	27.4	249
	I do not participate	14.2	38	15.1	45	13.8	30	12.8	29	14.1	142	14.5	32	16.6	39	13.2	31	11.2	22	14.0	124	11.7	24	13.4	32	11.4	28	10.6	23	11.8	107

School Domain Protective Factor: Rewards for Prosocial Involvement

Question	Response	County 2019										County 2021										County 2023									
		6th		8th		10th		12th		Total		6th		8th		10th		12th		Total		6th		8th		10th		12th		Total	
		%	n	%	n	%	n	%	n	%	n	%	n	%	n	%	n	%	n	%	n	%	n	%	n	%	n	%	n	%	n
My teacher(s) notices when I am doing a good job and lets me know about it	NO!	6.1	22	6.4	26	12.2	35	9.1	28	8.2	111	5.5	18	4.7	16	7.8	26	9.9	27	6.8	87	5.6	14	6.0	18	9.8	29	9.4	25	7.7	86
	no	12.8	46	22.7	92	30.3	87	29.5	91	23.2	316	14.3	47	28.6	97	27.6	92	27.4	75	24.4	311	19.5	49	21.8	65	30.5	90	34.6	92	26.7	296
	yes	50.0	180	52.5	213	40.1	115	48.7	150	48.3	658	56.2	185	48.1	163	51.7	172	45.6	125	50.6	645	52.2	131	51.0	152	46.1	136	40.6	108	47.5	527
	YES!	31.1	112	18.5	75	17.4	50	12.7	39	20.3	276	24.0	79	18.6	63	12.9	43	17.2	47	18.2	232	22.7	57	21.1	63	13.6	40	15.4	41	18.1	201
I feel safe at my school	NO!	6.1	22	5.9	24	10.2	29	8.7	27	7.5	102	3.6	12	3.3	11	3.3	11	5.2	14	3.8	48	7.1	18	6.7	20	5.8	17	7.1	19	6.6	74
	no	9.7	35	12.8	52	15.4	44	13.2	41	12.6	172	9.9	33	12.2	41	11.3	38	12.9	35	11.5	147	13.7	35	16.3	49	21.2	62	13.8	37	16.4	183
	yes	37.6	135	51.8	211	52.3	149	57.1	177	49.4	672	43.7	146	51.6	174	58.5	196	58.3	158	52.8	674	42.0	107	51.7	155	53.8	157	58.7	158	51.7	577
	YES!	46.5	167	29.5	120	22.1	63	21.0	65	30.5	415	42.8	143	32.9	111	26.9	90	23.6	64	31.9	408	37.3	95	25.3	76	19.2	56	20.4	55	25.3	282
The school lets my parents/caregivers know when I have done something well*	NO!	8.6	30	16.5	67	25.1	72	23.1	71	17.8	240	5.8	19	18.6	62	18.6	62	22.6	62	16.2	205	6.5	16	9.7	29	15.6	46	22.0	59	13.6	150
	no	25.7	90	44.0	179	45.3	130	46.6	143	40.1	542	31.1	101	45.0	150	51.1	170	47.1	129	43.5	550	21.9	54	35.9	107	43.5	128	44.0	118	36.8	407
	yes	40.9	143	29.2	119	17.4	50	25.7	79	28.9	391	42.8	139	26.4	88	24.6	82	21.5	59	29.1	368	47.4	117	40.6	121	31.6	93	24.6	66	35.9	397
	YES!	24.9	87	10.3	42	12.2	35	4.6	14	13.2	178	20.3	66	9.9	33	5.7	19	8.8	24	11.2	142	24.3	60	13.8	41	9.2	27	9.3	25	13.8	153
My teachers praise me when I work hard in school	NO!	12.1	41	14.6	59	18.5	53	17.7	55	15.5	208	8.4	25	9.3	31	11.4	38	15.1	41	10.9	135	7.8	19	11.2	33	14.1	41	14.9	40	12.1	133
	no	27.6	94	36.1	146	41.1	118	34.8	108	34.8	466	37.1	111	42.3	141	41.7	139	41.2	112	40.7	503	28.0	68	35.0	103	38.1	111	35.1	94	34.3	376
	yes	43.2	147	38.4	155	26.1	75	39.4	122	37.2	499	39.5	118	38.1	127	38.1	127	30.5	83	36.8	455	44.4	108	39.8	117	40.2	117	39.9	107	41.0	449
	YES!	17.1	58	10.9	44	14.3	41	8.1	25	12.5	168	15.1	45	10.2	34	8.7	29	13.2	36	11.6	144	19.8	48	13.9	41	7.6	22	10.1	27	12.6	138

Family Domain Risk Factor: Family Conflict

Question	Response	County 2019										County 2021										County 2023									
		6th		8th		10th		12th		Total		6th		8th		10th		12th		Total		6th		8th		10th		12th		Total	
		%	n	%	n	%	n	%	n	%	n	%	n	%	n	%	n	%	n	%	n	%	n	%	n	%	n	%	n	%	n
People in my family often insult or yell at each other.	NO!	34.8	122	25.8	104	26.2	75	19.7	60	26.8	361	31.9	107	23.2	78	22.4	77	23.7	65	25.4	327	33.6	90	27.5	82	24.5	73	23.4	62	27.2	307
	no	30.8	108	42.4	171	39.5	113	43.6	133	39.0	525	37.6	126	42.0	141	44.8	154	40.1	110	41.2	531	34.7	93	38.6	115	38.6	115	45.7	121	39.3	444
	yes	23.9	84	21.3	86	22.7	65	23.3	71	22.8	306	17.6	59	22.9	77	25.0	86	24.8	68	22.5	290	20.1	54	20.8	62	24.2	72	19.6	52	21.3	240
	YES!	10.5	37	10.4	42	11.5	33	13.4	41	11.4	153	12.8	43	11.9	40	7.8	27	11.3	31	10.9	141	11.6	31	13.1	39	12.8	38	11.3	30	12.2	138
We argue about the same things in my family over and over.	NO!	34.0	119	25.5	102	25.3	72	23.5	72	27.2	365	31.7	106	21.3	72	22.4	77	26.0	71	25.3	326	28.4	75	26.5	80	22.3	66	21.9	58	24.8	279
	no	33.7	118	38.8	155	37.2	106	36.2	111	36.5	490	34.7	116	36.4	123	37.3	128	33.3	91	35.6	458	35.6	94	33.4	101	35.8	106	38.9	103	35.8	404
	yes	21.4	75	25.5	102	25.6	73	25.4	78	24.4	328	23.4	78	28.7	97	29.4	101	30.4	83	27.9	359	23.1	61	27.2	82	29.4	87	24.5	65	26.2	295
	YES!	10.9	38	10.3	41	11.9	34	15.0	46	11.8	159	10.2	34	13.6	46	10.8	37	10.3	28	11.3	145	12.9	34	12.9	39	12.5	37	14.7	39	13.2	149
People in my family have serious arguments.	NO!	42.8	148	32.0	129	31.6	90	29.4	90	34.1	457	39.6	131	29.1	98	27.0	93	30.0	82	31.4	404	36.6	98	33.1	99	29.4	87	28.3	75	31.8	359
	no	30.9	107	39.7	160	39.6	113	38.6	118	37.2	498	37.2	123	41.5	140	45.6	157	37.7	103	40.7	523	39.6	106	37.5	112	37.2	110	42.3	112	39.0	440
	yes	17.3	60	18.9	76	18.9	54	19.3	59	18.6	249	13.0	43	20.5	69	19.2	66	25.6	70	19.3	248	13.1	35	20.1	60	20.6	61	19.6	52	18.4	208
	YES!	9.0	31	9.4	38	9.8	28	12.7	39	10.1	136	10.3	34	8.9	30	8.1	28	6.6	18	8.6	110	10.8	29	9.4	28	12.8	38	9.8	26	10.7	121

*The Pennsylvania Youth Survey (PAYS) was significantly revised from 2021 to 2023. Trend data are reported in this report when the data are comparable. When cells include an "n/a" notation, it means the question was either not asked in a previous administration or the question was revised in a way that the 2023 data are not directly comparable. Please note that any question with an * at the end designates a question and/or response option that was part of this 2023 survey revision. Please see Appendix B of your Profile Report for a description of changes

Family Domain Risk Factor: Family History of Antisocial Behavior

Question	Response	County 2019										County 2021										County 2023									
		6th		8th		10th		12th		Total		6th		8th		10th		12th		Total		6th		8th		10th		12th		Total	
		%	n	%	n	%	n	%	n	%	n	%	n	%	n	%	n	%	n	%	n	%	n	%	n	%	n	%	n	%	n
About how many adults (over 21) have you known personally who in the past year have:																															
Gotten drunk or high?	None	55.7	196	41.4	169	32.6	94	27.5	86	40.0	545	46.6	156	38.0	128	26.6	90	27.9	77	35.1	451	59.8	156	47.7	143	32.1	97	31.9	83	42.7	479
	1	18.2	64	15.7	64	14.2	41	11.5	36	15.1	205	19.1	64	15.1	51	13.0	44	8.0	22	14.1	181	14.2	37	11.3	34	13.9	42	13.8	36	13.3	149
	2	10.8	38	14.2	58	14.2	41	16.9	53	14.0	190	11.0	37	13.1	44	15.7	53	12.3	34	13.1	168	12.6	33	11.7	35	14.2	43	12.7	33	12.8	144
	3 or 4	6.3	22	13.5	55	14.2	41	13.4	42	11.8	160	8.7	29	16.6	56	17.5	59	17.0	47	14.9	191	5.7	15	12.7	38	14.2	43	16.2	42	12.3	138
	5 or more	9.1	32	15.2	62	24.7	71	30.7	96	19.2	261	14.6	49	17.2	58	27.2	92	34.8	96	22.9	295	7.7	20	16.7	50	25.5	77	25.4	66	19.0	213
About how many adults (over 21) have you known personally who in the past year have:																															
Used marijuana, crack, cocaine or crack, or other drugs?	None	84.6	297	80.3	327	65.5	188	63.5	198	74.4	1,010	82.6	276	72.1	243	65.1	222	64.1	177	71.3	918	81.4	210	73.9	224	61.3	185	63.1	164	69.7	783
	1	8.3	29	9.3	38	9.4	27	10.3	32	9.3	126	7.2	24	14.2	48	12.0	41	10.1	28	10.9	141	9.3	24	11.2	34	13.2	40	11.5	30	11.4	128
	2	3.1	11	5.4	22	8.4	24	9.0	28	6.3	85	4.2	14	6.5	22	9.4	32	7.2	20	6.8	88	5.8	15	4.3	13	8.6	26	10.4	27	7.2	81
	3 or 4	2.3	8	2.2	9	7.3	21	7.1	22	4.4	60	3.3	11	2.7	9	7.6	26	6.5	18	5.0	64	1.6	4	3.6	11	7.9	24	6.9	18	5.1	57
	5 or more	1.7	6	2.7	11	9.4	27	10.3	32	5.6	76	2.7	9	4.5	15	5.9	20	12.0	33	6.0	77	1.9	5	6.9	21	8.9	27	8.1	21	6.6	74
About how many adults (over 21) have you known personally who in the past year have:																															
Sold or dealt drugs?	None	93.8	332	90.1	364	80.6	232	80.6	250	86.9	1,178	93.7	313	86.9	293	86.2	294	83.3	230	87.7	1,130	96.5	251	93.7	283	86.6	258	86.6	226	90.8	1,018
	1	4.8	17	5.9	24	7.6	22	5.8	18	6.0	81	3.6	12	9.2	31	4.1	14	6.5	18	5.8	75	2.3	6	3.3	10	6.4	19	6.5	17	4.6	52
	2	1.4	5	2.5	10	5.2	15	4.8	15	3.3	45	1.2	4	2.7	9	3.8	13	4.7	13	3.0	39	0.4	1	1.0	3	2.7	8	2.7	7	1.7	19
	3 or 4	0.0	0	0.7	3	2.4	7	4.5	14	1.8	24	1.2	4	0.0	0	2.6	9	2.5	7	1.6	20	0.8	2	1.3	4	2.0	6	1.1	3	1.3	15
	5 or more	0.0	0	0.7	3	4.2	12	4.2	13	2.1	28	0.3	1	1.2	4	3.2	11	2.9	8	1.9	24	0.0	0	0.7	2	2.3	7	3.1	8	1.5	17
About how many adults (over 21) have you known personally who in the past year have:																															
Done other things that could get them in trouble with the police, like stealing, selling stolen goods, mugging or assaulting others, etc.?	None	88.9	311	84.7	343	80.6	232	84.5	261	84.8	1,147	89.5	297	86.1	291	86.8	297	85.1	235	87.0	1,120	90.2	230	85.7	258	82.9	248	84.6	220	85.7	956
	1	6.9	24	8.6	35	10.4	30	5.5	17	7.8	106	6.9	23	6.8	23	5.0	17	6.2	17	6.2	80	6.7	17	8.0	24	7.7	23	7.7	20	7.5	84
	2	2.9	10	3.2	13	4.2	12	3.9	12	3.5	47	1.2	4	3.3	11	3.8	13	3.6	10	3.0	38	1.6	4	1.3	4	3.7	11	3.5	9	2.5	28
	3 or 4	1.1	4	1.5	6	1.4	4	2.6	8	1.6	22	1.8	6	1.5	5	3.2	11	2.2	6	2.2	28	0.4	1	2.3	7	3.3	10	1.5	4	2.0	22
	5 or more	0.3	1	2.0	8	3.5	10	3.6	11	2.2	30	0.6	2	2.4	8	1.2	4	2.9	8	1.7	22	1.2	3	2.7	8	2.3	7	2.7	7	2.2	25
How many of your brothers or sisters ever:																															
Drank beer, wine or hard liquor (for example, vodka, whiskey or gin)?	I don't have any	15.0	53	9.2	37	14.4	41	10.1	31	12.0	162	14.2	48	10.1	34	9.1	31	11.7	32	11.3	145	17.4	45	18.5	56	15.6	46	13.5	35	16.3	182
	None	67.8	240	66.6	269	56.1	160	50.3	155	61.0	824	69.6	236	68.8	232	69.0	234	58.6	160	66.9	862	69.8	180	61.6	186	58.6	173	51.9	135	60.4	674
	1	10.7	38	15.1	61	16.5	47	22.7	70	16.0	216	8.0	27	13.1	44	13.6	46	18.3	50	13.0	167	9.3	24	9.6	29	14.9	44	20.8	54	13.5	151
	2	2.8	10	4.7	19	8.1	23	12.7	39	6.7	91	4.7	16	5.0	17	4.7	16	6.6	18	5.2	67	2.3	6	6.0	18	5.4	16	6.9	18	5.2	58
	3 or 4	2.5	9	2.7	11	3.2	9	3.2	10	2.9	39	2.9	10	2.1	7	2.4	8	2.9	8	2.6	33	0.8	2	2.0	6	3.4	10	3.8	10	2.5	28
	5 or more	1.1	4	1.7	7	1.8	5	1.0	3	1.4	19	0.6	2	0.9	3	1.2	4	1.8	5	1.1	14	0.4	1	2.3	7	2.0	6	3.1	8	2.0	22

Family Domain Risk Factor: Family History of Antisocial Behavior (continued)

Question	Response	County 2019										County 2021										County 2023											
		6th		8th		10th		12th		Total		6th		8th		10th		12th		Total		6th		8th		10th		12th		Total			
		%	n	%	n	%	n	%	n	%	n	%	n	%	n	%	n	%	n	%	n	%	n	%	n	%	n	%	n	%	n		
How many of your brothers or sisters ever:																																	
Smoked cigarettes?	I don't have any	15.8	56	10.7	43	14.6	42	9.7	30	12.6	171	14.4	48	11.3	38	10.3	35	12.1	33	12.0	154	19.4	49	18.9	57	15.9	47	14.3	37	17.1	190		
	None	67.3	239	72.6	292	64.1	184	59.2	183	66.4	898	72.8	243	69.3	232	73.0	249	68.8	187	71.1	911	71.9	182	65.2	197	65.8	194	66.4	172	67.2	745		
	1	11.3	40	10.7	43	12.5	36	19.1	59	13.2	178	6.3	21	12.8	43	11.7	40	11.8	32	10.6	136	6.7	17	9.3	28	9.8	29	11.6	30	9.4	104		
	2	2.8	10	3.2	13	5.6	16	8.4	26	4.8	65	3.9	13	4.8	16	2.9	10	3.7	10	3.8	49	0.8	2	4.0	12	4.7	14	4.6	12	3.6	40		
	3 or 4	1.1	4	1.7	7	2.4	7	2.6	8	1.9	26	1.2	4	1.8	6	1.5	5	2.6	7	1.7	22	0.8	2	1.3	4	2.7	8	2.3	6	1.8	20		
	5 or more	1.7	6	1.0	4	0.7	2	1.0	3	1.1	15	1.5	5	0.0	0	0.6	2	1.1	3	0.8	10	0.4	1	1.3	4	1.0	3	0.8	2	0.9	10		
How many of your brothers or sisters ever:																																	
Used marijuana?	I don't have any	17.3	61	10.7	43	14.3	41	9.7	30	13.0	175	16.6	55	12.6	42	9.9	34	11.8	32	12.7	163	19.6	50	20.1	60	16.4	48	14.4	37	17.7	195		
	None	79.9	282	77.4	311	67.5	193	58.9	182	71.7	968	77.4	257	76.6	256	74.0	253	65.1	177	73.7	943	74.1	189	66.9	200	64.2	188	56.8	146	65.5	723		
	1	2.0	7	8.5	34	10.1	29	19.7	61	9.7	131	2.7	9	6.9	23	10.2	35	15.4	42	8.5	109	4.7	12	7.7	23	10.2	30	20.2	52	10.6	117		
	2	0.6	2	2.5	10	3.5	10	8.4	26	3.6	48	2.4	8	3.9	13	2.9	10	4.4	12	3.4	43	1.2	3	2.7	8	5.1	15	5.4	14	3.6	40		
	3 or 4	0.3	1	0.7	3	4.2	12	2.6	8	1.8	24	0.3	1	0.0	0	2.0	7	2.2	6	1.1	14	0.0	0	2.0	6	2.4	7	1.9	5	1.6	18		
	5 or more	0.0	0	0.2	1	0.3	1	0.6	2	0.3	4	0.6	2	0.0	0	0.9	3	1.1	3	0.6	8	0.4	1	0.7	2	1.7	5	1.2	3	1.0	11		
How many of your brothers or sisters ever:																																	
Took a handgun to school?	I don't have any	16.1	57	11.0	44	14.6	42	11.0	34	13.1	177	16.6	56	12.5	42	10.6	36	13.2	36	13.2	170	20.2	51	19.7	59	16.4	48	14.8	38	17.8	196		
	None	82.0	291	88.0	353	85.0	244	88.7	274	85.9	1,162	82.5	278	87.2	294	88.8	302	86.1	235	86.2	1,109	79.1	200	79.6	238	83.3	244	84.4	217	81.6	899		
	1	1.1	4	1.0	4	0.0	0	0.0	0	0.6	8	0.3	1	0.3	1	0.3	1	0.4	1	0.3	4	0.8	2	0.0	0	0.0	0	0.4	1	0.3	3		
	2	0.6	2	0.0	0	0.0	0	0.0	0	0.1	2	0.0	0	0.0	0	0.0	0	0.0	0	0.0	0	0.0	0	0.3	1	0.3	1	0.4	1	0.3	3		
	3 or 4	0.3	1	0.0	0	0.0	0	0.3	1	0.1	2	0.0	0	0.0	0	0.0	0	0.0	0	0.0	0	0.0	0	0.0	0	0.0	0	0.0	0	0.0	0		
	5 or more	0.0	0	0.0	0	0.3	1	0.0	0	0.1	1	0.6	2	0.0	0	0.3	1	0.4	1	0.3	4	0.0	0	0.3	1	0.0	0	0.0	0	0.1	1		
How many of your brothers or sisters ever:																																	
Been suspended or expelled from school?	I don't have any	13.8	49	9.7	39	13.7	39	10.4	32	11.8	159	12.6	42	10.4	35	10.1	34	12.5	34	11.3	145	17.1	43	18.1	54	15.4	45	13.9	36	16.2	178		
	None	73.8	262	73.6	295	68.8	196	73.0	224	72.5	977	69.5	232	71.4	240	77.8	263	73.6	201	73.1	936	68.5	172	63.1	188	64.0	187	73.4	190	67.0	737		
	1	10.1	36	12.5	50	12.3	35	12.7	39	11.9	160	14.7	49	14.0	47	8.6	29	9.5	26	11.8	151	11.6	29	14.1	42	16.8	49	8.1	21	12.8	141		
	2	1.7	6	3.0	12	4.6	13	2.3	7	2.8	38	2.1	7	2.1	7	3.0	10	3.3	9	2.6	33	2.4	6	2.7	8	2.4	7	3.1	8	2.6	29		
	3 or 4	0.6	2	1.0	4	0.7	2	1.3	4	0.9	12	0.9	3	1.8	6	0.0	0	0.7	2	0.9	11	0.0	0	0.7	2	1.0	3	1.2	3	0.7	8		
	5 or more	0.0	0	0.2	1	0.0	0	0.3	1	0.1	2	0.3	1	0.3	1	0.6	2	0.4	1	0.4	5	0.4	1	1.3	4	0.3	1	0.4	1	0.6	7		
How many of your brothers or sisters ever:																																	
Has anyone in your family ever had a severe alcohol or drug problem?	Yes	18.6	63	31.5	127	38.4	109	38.9	119	31.4	418	21.9	72	33.4	111	41.6	141	39.1	106	33.8	430	25.9	67	36.8	109	46.9	138	47.9	123	39.5	437		
	No	81.4	276	68.5	276	61.6	175	61.1	187	68.6	914	78.1	257	66.6	221	58.4	198	60.9	165	66.2	841	74.1	192	63.2	187	53.1	156	52.1	134	60.5	669		

Family Domain Risk Factor: Parental Attitudes Favorable Toward Antisocial Behavior & Drugs

Question	Response	County 2019										County 2021										County 2023									
		6th		8th		10th		12th		Total		6th		8th		10th		12th		Total		6th		8th		10th		12th		Total	
		%	n	%	n	%	n	%	n	%	n	%	n	%	n	%	n	%	n	%	n	%	n	%	n	%	n	%	n	%	n
How wrong do your parents/caregivers feel it would be for you to:																															
Pick a fight with someone?*	Not Wrong at All	4.3	15	3.7	15	3.5	10	4.5	14	4.0	54	4.2	14	4.1	14	2.4	8	1.5	4	3.1	40	6.1	16	5.7	17	5.1	15	3.1	8	5.0	56
	A Little Bit Wrong	16.7	58	20.5	83	25.4	72	25.3	78	21.7	291	19.8	66	27.5	93	24.6	83	24.5	67	24.1	309	14.5	38	24.0	71	25.3	75	24.5	63	22.2	247
	Wrong	26.7	93	38.5	156	36.7	104	38.6	119	35.1	472	34.5	115	42.3	143	41.1	139	34.4	94	38.3	491	39.3	103	37.8	112	37.8	112	38.5	99	38.3	426
	Very wrong	52.3	182	37.3	151	34.3	97	31.5	97	39.2	527	41.4	138	26.0	88	32.0	108	39.6	108	34.5	442	40.1	105	32.4	96	31.8	94	33.9	87	34.4	382
How wrong do your parents/caregivers feel it would be for you to:																															
Steal anything worth more than \$5*	Not Wrong at All	3.1	11	2.0	8	1.1	3	3.2	10	2.4	32	4.2	14	1.5	5	1.2	4	0.4	1	1.9	24	5.0	13	2.0	6	3.0	9	1.2	3	2.8	31
	A Little Bit Wrong	2.5	9	3.0	12	4.3	12	2.6	8	3.0	41	3.0	10	4.5	15	2.9	10	5.1	14	3.8	49	5.0	13	5.1	15	6.4	19	6.9	18	5.9	65
	Wrong	16.7	59	20.3	82	20.6	58	26.3	81	20.8	280	17.4	58	27.6	93	27.6	94	23.4	64	24.0	309	21.8	57	24.5	72	29.4	87	29.6	77	26.4	293
	Very wrong	77.6	274	74.8	302	74.1	209	67.9	209	73.8	994	75.4	252	66.5	224	68.3	233	71.1	194	70.3	903	68.2	178	68.4	201	61.1	181	62.3	162	65.0	722
How wrong do your parents/caregivers feel it would be for you to:																															
Draw graffiti, or write things or draw pictures on buildings or other property (without the owner's permission)?*	Not Wrong at All	2.9	10	2.2	9	2.1	6	3.2	10	2.6	35	6.1	20	2.1	7	1.2	4	1.1	3	2.7	34	5.9	15	2.4	7	4.1	12	1.2	3	3.3	37
	A Little Bit Wrong	2.6	9	3.7	15	2.8	8	7.5	23	4.1	55	1.8	6	4.8	16	7.1	24	7.0	19	5.1	65	2.7	7	6.1	18	6.1	18	5.0	13	5.1	56
	Wrong	10.7	37	19.3	78	21.3	60	25.0	77	18.8	252	13.4	44	21.1	71	25.3	86	24.5	67	21.0	268	16.4	42	18.6	55	26.8	79	28.1	73	22.5	249
	Very wrong	83.8	290	74.8	302	73.8	208	64.3	198	74.5	998	78.7	259	72.0	242	66.5	226	67.4	184	71.3	911	75.0	192	73.0	216	63.1	186	65.8	171	69.1	765
How wrong do your parents/caregivers feel it would be for you to:																															
Drink beer, wine or hard liquor (for example, vodka, whiskey, gin, or rum) regularly?*	Not Wrong at All	2.9	10	2.0	8	3.2	9	5.5	17	3.3	44	6.1	20	1.8	6	1.5	5	3.3	9	3.1	40	5.0	13	4.4	13	3.1	9	3.1	8	3.9	43
	A Little Bit Wrong	4.0	14	5.4	22	6.7	19	12.7	39	7.0	94	3.6	12	9.9	33	6.7	23	11.7	32	7.8	100	3.9	10	6.1	18	8.8	26	10.4	27	7.3	81
	Wrong	10.9	38	16.8	68	22.7	64	27.6	85	19.0	255	9.1	30	13.7	46	23.8	81	24.9	68	17.6	225	12.0	31	13.5	40	23.5	69	29.2	76	19.5	216
	Very wrong	82.2	287	75.8	307	67.4	190	54.2	167	70.8	951	81.2	267	74.6	250	68.0	232	60.1	164	71.4	913	79.2	205	76.0	225	64.6	190	57.3	149	69.3	769
How wrong do your parents/caregivers feel it would be for you to:																															
Have one or two drinks of alcoholic beverage such as beer, wine, or hard liquor (vodka, whiskey, gin, or rum) nearly every day?*	Not Wrong at All	4.2	16	1.6	7	4.0	12	7.1	23	4.1	58	6.3	22	3.7	13	2.6	9	4.4	12	4.2	56	4.6	12	3.7	11	2.7	8	1.9	5	3.2	36
	A Little Bit Wrong	4.2	16	5.2	22	6.7	20	12.9	42	7.0	100	4.3	15	6.3	22	8.1	28	11.3	31	7.3	96	2.3	6	2.7	8	7.5	22	6.2	16	4.7	52
	Wrong	11.9	45	18.1	77	24.8	74	28.6	93	20.3	289	15.9	56	23.6	83	27.5	95	25.5	70	23.0	304	9.2	24	15.2	45	18.6	55	23.5	61	16.6	185
	Very wrong	79.6	301	75.1	320	64.4	192	51.4	167	68.7	980	73.6	259	66.5	234	61.7	213	58.9	162	65.6	868	83.9	219	78.5	233	71.2	210	68.5	178	75.5	840
How wrong do your parents/caregivers feel it would be for you to:																															
Smoke cigarettes?*	Not Wrong at All	3.4	12	2.0	8	3.9	11	4.2	13	3.3	44	6.7	22	1.8	6	2.4	8	2.6	7	3.4	43	4.2	11	2.7	8	3.8	11	2.3	6	3.2	36
	A Little Bit Wrong	2.3	8	2.5	10	3.9	11	8.8	27	4.2	56	1.8	6	4.2	14	1.8	6	4.8	13	3.1	39	2.7	7	2.7	8	3.4	10	6.5	17	3.8	42
	Wrong	8.9	31	12.7	51	12.1	34	17.9	55	12.8	171	9.7	32	14.9	50	15.6	53	18.3	50	14.5	185	8.5	22	12.1	36	16.4	48	16.5	43	13.4	149
	Very wrong	85.4	299	82.8	333	80.1	225	69.1	212	79.8	1,069	81.8	269	79.2	266	80.3	273	74.4	203	79.1	1,011	84.6	220	82.5	245	76.5	224	74.6	194	79.5	883

*The Pennsylvania Youth Survey (PAYS) was significantly revised from 2021 to 2023. Trend data are reported in this report when the data are comparable. When cells include an “n/a” notation, it means the question was either not asked in a previous administration or the question was revised in a way that the 2023 data are not directly comparable. Please note that any question with an * at the end designates a question and/or response option that was part of this 2023 survey revision. Please see Appendix B of your Profile Report for a description of changes

Family Domain Risk Factor: Parental Attitudes Favorable Toward Antisocial Behavior & Drugs (continued)

Question	Response	County 2019										County 2021										County 2023									
		6th		8th		10th		12th		Total		6th		8th		10th		12th		Total		6th		8th		10th		12th		Total	
		%	n	%	n	%	n	%	n	%	n	%	n	%	n	%	n	%	n	%	n	%	n	%	n	%	n	%	n	%	n
How wrong do your parents/caregivers feel it would be for you to:																															
Use marijuana*	Not at all wrong	2.3	8	2.0	8	5.0	14	6.8	21	3.8	51	6.4	21	3.3	11	4.4	15	6.2	17	5.0	64	4.7	12	4.4	13	5.5	16	5.0	13	4.9	54
	A little bit wrong	2.0	7	4.2	17	7.1	20	11.1	34	5.8	78	0.9	3	5.1	17	5.9	20	8.4	23	4.9	63	1.6	4	2.7	8	5.8	17	8.9	23	4.7	52
	Wrong	4.9	17	9.2	37	14.2	40	19.5	60	11.5	154	5.2	17	11.0	37	17.4	59	16.8	46	12.5	159	5.1	13	10.5	31	18.4	54	18.9	49	13.3	147
	Very wrong	90.8	314	84.7	342	73.8	208	62.5	192	78.9	1,056	87.5	286	80.6	270	72.4	246	68.5	187	77.6	989	88.7	227	82.4	243	70.3	206	67.2	174	77.1	850
How wrong do your parents/caregivers feel it would be for you to:																															
Use prescription drugs not prescribed to you?*	Not at all wrong	5.2	19	1.9	8	2.0	6	2.1	7	2.8	40	10.1	34	3.1	11	2.9	10	1.8	5	4.6	60	4.3	11	2.4	7	2.4	7	1.5	4	2.6	29
	A little bit wrong	2.2	8	2.6	11	2.7	8	1.8	6	2.3	33	2.1	7	3.4	12	2.3	8	4.7	13	3.1	40	2.3	6	2.4	7	2.4	7	1.5	4	2.2	24
	Wrong	10.4	38	10.2	43	11.5	34	13.8	45	11.3	160	11.6	39	12.2	43	9.0	31	10.6	29	10.9	142	7.0	18	8.5	25	13.9	41	13.1	34	10.7	118
	Very wrong	82.2	300	85.3	361	83.8	248	82.3	269	83.5	1,178	76.2	256	81.3	286	85.8	295	82.8	227	81.5	1,064	86.3	221	86.7	255	81.3	239	83.8	218	84.5	933

Family Domain Risk Factor: Poor Family Management

Question	Response	County 2019										County 2021										County 2023									
		6th		8th		10th		12th		Total		6th		8th		10th		12th		Total		6th		8th		10th		12th		Total	
		%	n	%	n	%	n	%	n	%	n	%	n	%	n	%	n	%	n	%	n	%	n	%	n	%	n	%	n	%	n
When I am not at home, one of my parents/caregivers knows where I am and who I am with.*	NO!	2.0	7	1.5	6	2.1	6	4.5	14	2.4	33	2.3	8	0.6	2	1.7	6	1.5	4	1.5	20	3.3	9	2.0	6	2.4	7	3.0	8	2.7	30
	no	3.4	12	2.5	10	5.2	15	6.8	21	4.3	58	2.9	10	4.4	15	4.1	14	5.5	15	4.2	54	2.6	7	3.7	11	4.1	12	4.5	12	3.7	42
	yes	23.0	82	29.1	118	37.2	107	42.4	132	32.3	439	27.9	95	36.1	123	40.7	140	45.6	124	37.1	482	29.4	79	36.1	108	44.4	131	44.5	118	38.7	436
	YES!	71.6	255	67.0	272	55.6	160	46.3	144	61.1	831	66.9	228	58.9	201	53.5	184	47.4	129	57.2	742	64.7	174	58.2	174	49.2	145	47.9	127	55.0	620
If you skipped school, would you be caught by your parents/caregivers?*	NO!	2.5	9	3.2	13	3.5	10	6.5	20	3.8	52	3.0	10	1.2	4	2.3	8	1.5	4	2.0	26	5.7	15	2.6	8	3.0	9	3.0	8	3.5	40
	no	2.5	9	3.9	16	5.9	17	7.1	22	4.7	64	3.3	11	8.0	27	6.7	23	6.9	19	6.2	80	3.8	10	7.2	22	10.8	32	8.2	22	7.6	86
	yes	18.6	66	24.8	101	26.8	77	35.1	108	25.9	352	26.7	89	27.5	93	33.7	116	37.2	102	31.0	400	26.5	70	28.2	86	36.4	108	36.3	97	31.9	361
	YES!	76.3	270	68.1	278	63.8	183	51.3	158	65.5	889	67.0	223	63.3	214	57.3	197	54.4	149	60.7	783	64.0	169	62.0	189	49.8	148	52.4	140	57.0	646
My parents/caregivers ask if I've gotten my homework done.*	NO!	1.7	6	5.2	21	6.3	18	8.7	27	5.3	72	1.7	6	4.1	14	5.8	20	8.3	23	4.8	63	4.8	13	3.3	10	8.0	24	9.4	25	6.3	72
	no	4.4	16	7.6	31	15.8	45	23.9	74	12.2	166	3.2	11	16.5	56	10.8	37	22.5	62	12.8	166	7.4	20	13.4	41	20.4	61	26.3	70	16.8	192
	yes	20.8	75	29.0	118	33.3	95	40.1	124	30.3	412	30.9	106	35.0	119	43.3	148	37.7	104	36.7	477	30.3	82	33.1	101	42.5	127	33.8	90	35.1	400
	YES!	73.1	263	58.2	237	44.6	127	27.2	84	52.2	711	64.1	220	44.4	151	40.1	137	31.5	87	45.7	595	57.6	156	50.2	153	29.1	87	30.5	81	41.8	477
Would your parents/caregivers know if you did not come home on time?*	NO!	2.5	9	2.9	12	3.5	10	5.8	18	3.6	49	3.6	12	2.1	7	1.7	6	2.9	8	2.6	33	7.5	20	2.3	7	4.4	13	3.7	10	4.4	50
	no	7.0	25	6.4	26	11.1	32	13.0	40	9.1	123	5.1	17	11.5	39	8.7	30	12.3	34	9.3	120	11.2	30	8.6	26	7.8	23	12.7	34	10.0	113
	yes	27.9	99	31.4	128	34.8	100	40.3	124	33.2	451	30.4	102	38.8	131	40.5	139	44.2	122	38.2	494	32.5	87	36.9	111	46.6	138	42.7	114	39.8	450
	YES!	62.5	222	59.2	241	50.5	145	40.9	126	54.1	734	61.0	205	47.6	161	49.0	168	40.6	112	50.0	646	48.9	131	52.2	157	41.2	122	40.8	109	45.8	519

*The Pennsylvania Youth Survey (PAYS) was significantly revised from 2021 to 2023. Trend data are reported in this report when the data are comparable. When cells include an “n/a” notation, it means the question was either not asked in a previous administration or the question was revised in a way that the 2023 data are not directly comparable. Please note that any question with an * at the end designates a question and/or response option that was part of this 2023 survey revision. Please see Appendix B of your Profile Report for a description of changes

Family Domain Risk Factor: Poor Family Management (continued)																															
Question	Response	County 2019										County 2021										County 2023									
		6th		8th		10th		12th		Total		6th		8th		10th		12th		Total		6th		8th		10th		12th		Total	
		%	n	%	n	%	n	%	n	%	n	%	n	%	n	%	n	%	n	%	n	%	n	%	n	%	n	%	n	%	n
The rules in my family are clear.	NO!	3.7	13	2.2	9	3.1	9	5.5	17	3.5	48	3.3	11	3.8	13	1.2	4	2.9	8	2.8	36	6.7	18	3.3	10	3.4	10	3.0	8	4.1	46
	no	5.9	21	10.9	44	9.4	27	7.4	23	8.5	115	6.9	23	10.9	37	10.5	36	13.9	38	10.4	134	8.2	22	11.3	34	14.1	42	12.1	32	11.5	130
	yes	28.7	102	33.3	135	38.5	110	48.9	151	36.7	498	38.3	128	39.6	135	46.9	161	45.6	125	42.5	549	38.6	103	41.7	126	45.6	136	45.8	121	43.0	486
	YES!	61.8	220	53.6	217	49.0	140	38.2	118	51.3	695	51.5	172	45.7	156	41.4	142	37.6	103	44.3	573	46.4	124	43.7	132	36.9	110	39.0	103	41.5	469
If you carried a handgun without your parents/caregivers' permission, would you be caught by them?*	NO!	4.8	17	3.7	15	4.5	13	8.1	25	5.2	70	3.5	12	2.1	7	2.0	7	3.3	9	2.7	35	7.0	18	4.6	14	3.3	10	4.1	11	4.7	53
	no	3.7	13	4.0	16	4.9	14	9.4	29	5.3	72	2.7	9	5.6	19	7.8	27	6.5	18	5.6	73	3.5	9	8.6	26	9.0	27	13.5	36	8.7	98
	yes	11.1	39	17.6	71	24.8	71	27.4	84	19.7	265	16.8	57	24.4	83	25.3	87	31.6	87	24.2	314	18.7	48	20.4	62	28.8	86	28.8	77	24.2	273
	YES!	80.4	283	74.7	301	65.7	188	55.0	169	69.8	941	77.0	261	67.9	231	64.8	223	58.5	161	67.5	876	70.8	182	66.4	202	58.9	176	53.6	143	62.4	703
If you drank some beer, wine, or hard liquor (such as vodka, whiskey, gin, or rum) without your parents/caregivers' permission, would you be caught by them?*	NO!	4.5	16	5.4	22	8.8	25	10.8	33	7.1	96	5.7	19	4.5	15	4.7	16	7.7	21	5.5	71	9.0	23	7.7	23	9.8	29	9.9	26	9.1	101
	no	5.7	20	12.6	51	25.4	72	32.1	98	17.9	241	6.0	20	16.9	56	20.7	71	34.7	95	18.9	242	7.1	18	14.0	42	23.6	70	31.2	82	19.0	212
	yes	11.6	41	22.3	90	23.2	66	29.2	89	21.3	286	17.7	59	28.4	94	33.2	114	28.8	79	27.0	346	17.6	45	20.3	61	29.1	86	30.0	79	24.3	271
	YES!	78.1	275	59.7	241	42.6	121	27.9	85	53.7	722	70.6	235	50.2	166	41.4	142	28.8	79	48.6	622	66.3	169	58.0	174	37.5	111	28.9	76	47.6	530
My family has clear rules about alcohol and drug use.	NO!	4.0	14	1.5	6	4.2	12	5.2	16	3.6	48	3.9	13	1.2	4	1.5	5	3.3	9	2.4	31	2.8	7	4.1	12	3.1	9	3.1	8	3.3	36
	no	5.2	18	5.2	21	8.8	25	10.5	32	7.2	96	5.1	17	10.7	36	8.2	28	12.7	35	9.0	116	9.1	23	11.5	34	11.5	34	13.6	35	11.4	126
	yes	13.0	45	22.9	92	33.3	95	43.0	131	27.1	363	17.9	60	26.3	89	36.1	123	40.4	111	29.7	383	28.1	71	26.7	79	39.0	115	44.4	114	34.4	379
	YES!	77.7	269	70.4	283	53.7	153	41.3	126	62.1	831	73.2	246	61.8	209	54.3	185	43.6	120	58.9	760	60.1	152	57.8	171	46.4	137	38.9	100	50.9	560

Family Domain Protective Factor: Family Attachment																																
Question	Response	County 2019										County 2021										County 2023										
		6th		8th		10th		12th		Total		6th		8th		10th		12th		Total		6th		8th		10th		12th		Total		
		%	n	%	n	%	n	%	n	%	n	%	n	%	n	%	n	%	n	%	n	%	n	%	n	%	n	%	n	%	n	
Do you feel very close to your parents/caregivers?*	NO!	n/a	n/a	n/a	n/a	n/a	n/a	n/a	n/a	n/a	n/a	n/a	n/a	n/a	n/a	n/a	n/a	n/a	n/a	n/a	n/a	n/a	4.7	13	3.9	12	5.3	16	4.5	12	4.6	53
	no	n/a	n/a	n/a	n/a	n/a	n/a	n/a	n/a	n/a	n/a	n/a	n/a	n/a	n/a	n/a	n/a	n/a	n/a	n/a	n/a	n/a	6.2	17	10.1	31	14.3	43	14.5	39	11.3	130
	yes	n/a	n/a	n/a	n/a	n/a	n/a	n/a	n/a	n/a	n/a	n/a	n/a	n/a	n/a	n/a	n/a	n/a	n/a	n/a	n/a	n/a	19.6	54	36.5	112	39.7	119	37.9	102	33.6	387
	YES!	n/a	n/a	n/a	n/a	n/a	n/a	n/a	n/a	n/a	n/a	n/a	n/a	n/a	n/a	n/a	n/a	n/a	n/a	n/a	n/a	n/a	69.5	191	49.5	152	40.7	122	43.1	116	50.5	581
Do you share your thoughts and feelings with your parents/caregivers?*	NO!	n/a	n/a	n/a	n/a	n/a	n/a	n/a	n/a	n/a	n/a	n/a	n/a	n/a	n/a	n/a	n/a	n/a	n/a	n/a	n/a	n/a	12.5	34	12.9	39	12.3	37	12.4	33	12.5	143
	no	n/a	n/a	n/a	n/a	n/a	n/a	n/a	n/a	n/a	n/a	n/a	n/a	n/a	n/a	n/a	n/a	n/a	n/a	n/a	n/a	n/a	19.0	52	25.2	76	30.7	92	27.7	74	25.7	294
	yes	n/a	n/a	n/a	n/a	n/a	n/a	n/a	n/a	n/a	n/a	n/a	n/a	n/a	n/a	n/a	n/a	n/a	n/a	n/a	n/a	n/a	32.2	88	34.8	105	33.3	100	30.7	82	32.8	375
	YES!	n/a	n/a	n/a	n/a	n/a	n/a	n/a	n/a	n/a	n/a	n/a	n/a	n/a	n/a	n/a	n/a	n/a	n/a	n/a	n/a	n/a	36.3	99	27.2	82	23.7	71	29.2	78	28.9	330

*The Pennsylvania Youth Survey (PAYS) was significantly revised from 2021 to 2023. Trend data are reported in this report when the data are comparable. When cells include an "n/a" notation, it means the question was either not asked in a previous administration or the question was revised in a way that the 2023 data are not directly comparable. Please note that any question with an * at the end designates a question and/or response option that was part of this 2023 survey revision. Please see Appendix B of your Profile Report for a description of changes

Family Domain Protective Factor: Opportunities for Prosocial Involvement

Question	Response	County 2019										County 2021										County 2023									
		6th		8th		10th		12th		Total		6th		8th		10th		12th		Total		6th		8th		10th		12th		Total	
		%	n	%	n	%	n	%	n	%	n	%	n	%	n	%	n	%	n	%	n	%	n	%	n	%	n	%	n	%	n
My parents/caregivers ask me what I think before most family decisions affecting me are made*	NO!	14.7	49	14.4	58	11.2	32	13.0	40	13.5	179	15.1	46	9.0	30	11.6	39	12.7	35	12.0	150	19.3	50	11.9	36	10.4	31	11.5	31	13.1	148
	no	24.0	80	21.6	87	27.4	78	19.8	61	23.0	306	29.9	91	30.7	103	27.2	91	28.0	77	29.0	362	21.6	56	22.2	67	25.8	77	26.4	71	24.0	271
	yes	36.3	121	42.9	173	38.9	111	45.1	139	40.9	544	33.9	103	39.7	133	42.7	143	38.5	106	38.8	485	37.8	98	47.0	142	45.2	135	38.7	104	42.4	479
	YES!	24.9	83	21.1	85	22.5	64	22.1	68	22.6	300	21.1	64	20.6	69	18.5	62	20.7	57	20.2	252	21.2	55	18.9	57	18.7	56	23.4	63	20.5	231
If I had a personal problem, I could ask my parents/caregivers for help*	NO!	8.2	30	10.1	41	7.0	20	9.0	28	8.7	119	6.8	23	10.3	35	7.9	27	5.8	16	7.8	101	9.8	27	10.3	31	10.0	30	8.5	23	9.7	111
	no	9.3	34	11.3	46	12.6	36	9.3	29	10.6	145	7.7	26	13.6	46	9.0	31	16.4	45	11.4	148	9.1	25	8.3	25	13.6	41	13.0	35	11.0	126
	yes	30.3	111	35.4	144	36.1	103	45.5	142	36.5	500	31.1	105	40.1	136	39.4	135	40.0	110	37.5	486	32.6	90	40.1	121	43.2	130	38.5	104	38.7	445
	YES!	52.2	191	43.2	176	44.2	126	36.2	113	44.2	606	54.4	184	36.0	122	43.7	150	37.8	104	43.2	560	48.6	134	41.4	125	33.2	100	40.0	108	40.6	467
My parents/caregivers give me lots of chances to do fun things with them*	NO!	5.5	20	5.1	21	8.1	23	9.4	29	6.8	93	4.8	16	5.0	17	5.0	17	6.9	19	5.4	69	8.4	23	5.2	16	4.7	14	5.2	14	5.8	67
	no	10.8	39	13.2	54	18.0	51	15.9	49	14.2	193	11.2	37	15.8	54	14.3	49	19.6	54	15.1	194	8.8	24	12.1	37	11.3	34	18.1	49	12.5	144
	yes	33.8	122	38.2	156	36.4	103	42.9	132	37.7	513	34.8	115	42.5	145	43.9	150	44.0	121	41.2	531	31.9	87	41.4	127	52.8	159	37.4	101	41.2	474
	YES!	49.9	180	43.4	177	37.5	106	31.8	98	41.3	561	49.1	162	36.7	125	36.8	126	29.5	81	38.4	494	50.9	139	41.4	127	31.2	94	39.3	106	40.5	466

Family Domain Protective Factor: Rewards for Prosocial Involvement

Question	Response	County 2019										County 2021										County 2023									
		6th		8th		10th		12th		Total		6th		8th		10th		12th		Total		6th		8th		10th		12th		Total	
		%	n	%	n	%	n	%	n	%	n	%	n	%	n	%	n	%	n	%	n	%	n	%	n	%	n	%	n	%	n
My parents/caregivers notice when I am doing a good job and let me know about it*	Never or Almost Never	7.9	29	8.8	36	10.4	30	10.3	32	9.2	127	9.8	33	12.0	41	8.8	30	10.5	29	10.2	133	9.1	25	9.5	29	10.0	30	11.8	32	10.1	116
	Sometimes	23.0	84	27.0	110	28.8	83	34.3	107	27.9	384	23.4	79	32.7	112	33.3	114	27.8	77	29.4	382	25.1	69	28.3	86	30.9	93	32.5	88	29.2	336
	Often	26.2	96	30.6	125	25.0	72	27.9	87	27.7	380	25.4	86	25.7	88	26.9	92	32.5	90	27.4	356	28.7	79	29.9	91	32.2	97	24.4	66	28.9	333
	All the time	42.9	157	33.6	137	35.8	103	27.6	86	35.2	483	41.4	140	29.5	101	31.0	106	29.2	81	32.9	428	37.1	102	32.2	98	26.9	81	31.4	85	31.8	366
How often do your parents/caregivers tell you they're proud of you for something you've done?*	Never or Almost Never	9.6	35	13.5	55	11.8	34	13.2	41	12.1	165	8.8	30	17.8	61	12.6	43	11.6	32	12.8	166	7.2	20	11.8	36	14.6	44	15.1	41	12.2	141
	Sometimes	19.5	71	22.9	93	28.5	82	28.3	88	24.4	334	21.5	73	27.1	93	29.2	100	31.2	86	27.1	352	27.1	75	29.2	89	29.9	90	30.6	83	29.2	337
	Often	25.8	94	28.1	114	26.7	77	32.2	100	28.1	385	29.5	100	28.6	98	30.1	103	27.9	77	29.1	378	28.9	80	30.2	92	31.6	95	21.8	59	28.2	326
	All the time	45.1	164	35.5	144	33.0	95	26.4	82	35.4	485	40.1	136	26.5	91	28.1	96	29.3	81	31.1	404	36.8	102	28.9	88	23.9	72	32.5	88	30.3	350
Do you enjoy spending time with your parents/caregivers?*	NO!	n/a	n/a	n/a	n/a	n/a	n/a	n/a	n/a	n/a	n/a	n/a	n/a	n/a	n/a	n/a	n/a	n/a	n/a	n/a	n/a	4.4	12	4.2	13	3.4	10	3.4	9	3.9	44
	no	n/a	n/a	n/a	n/a	n/a	n/a	n/a	n/a	n/a	n/a	n/a	n/a	n/a	n/a	n/a	n/a	n/a	n/a	n/a	n/a	3.3	9	4.9	15	10.1	30	9.4	25	6.9	79
	yes	n/a	n/a	n/a	n/a	n/a	n/a	n/a	n/a	n/a	n/a	n/a	n/a	n/a	n/a	n/a	n/a	n/a	n/a	n/a	n/a	26.9	73	41.2	126	48.1	143	43.8	117	40.2	459
	YES!	n/a	n/a	n/a	n/a	n/a	n/a	n/a	n/a	n/a	n/a	n/a	n/a	n/a	n/a	n/a	n/a	n/a	n/a	n/a	n/a	65.3	177	49.7	152	38.4	114	43.4	116	49.0	559

*The Pennsylvania Youth Survey (PAYS) was significantly revised from 2021 to 2023. Trend data are reported in this report when the data are comparable. When cells include an "n/a" notation, it means the question was either not asked in a previous administration or the question was revised in a way that the 2023 data are not directly comparable. Please note that any question with an * at the end designates a question and/or response option that was part of this 2023 survey revision. Please see Appendix B of your Profile Report for a description of changes

Peer-Individual Risk Factor: Attitudes Favorable Toward Antisocial Behavior and Drug Use

Question	Response	County 2019										County 2021										County 2023									
		6th		8th		10th		12th		Total		6th		8th		10th		12th		Total		6th		8th		10th		12th		Total	
		%	n	%	n	%	n	%	n	%	n	%	n	%	n	%	n	%	n	%	n	%	n	%	n	%	n	%	n	%	n
How wrong do you think it is for someone your age to:																															
Stay away from school all day when their parents/caregivers think they are at school?*	Not Wrong at All	3.0	11	2.4	10	5.1	15	5.3	16	3.8	52	6.3	21	1.7	6	1.2	4	3.3	9	3.1	40	6.5	18	3.4	10	5.6	17	4.9	13	5.1	58
	A Little Bit Wrong	4.4	16	12.3	51	12.2	36	15.8	48	11.0	151	5.7	19	17.8	61	18.8	63	22.8	63	16.0	206	8.3	23	12.8	38	16.9	51	21.3	57	14.8	169
	Wrong	24.1	87	32.7	136	38.8	114	38.2	116	32.9	453	29.5	99	37.9	130	38.7	130	38.8	107	36.1	466	27.5	76	34.2	102	35.4	107	40.1	107	34.3	392
	Very wrong	68.4	247	52.6	219	43.9	129	40.8	124	52.3	719	58.6	197	42.6	146	41.4	139	35.1	97	44.8	579	57.6	159	49.7	148	42.1	127	33.7	90	45.8	524
How wrong do you think it is for someone your age to:																															
Take a handgun to school?	Not Wrong at All	1.4	5	1.5	6	2.4	7	1.3	4	1.6	22	4.1	14	1.2	4	0.3	1	0.7	2	1.6	21	5.7	16	1.7	5	2.3	7	2.6	7	3.1	35
	A Little Bit Wrong	1.1	4	0.7	3	0.3	1	0.3	1	0.7	9	1.5	5	1.2	4	0.6	2	0.7	2	1.0	13	0.4	1	0.7	2	0.3	1	1.5	4	0.7	8
	Wrong	4.1	15	3.2	13	3.1	9	7.5	23	4.4	60	4.1	14	6.4	22	5.4	18	4.0	11	5.0	65	5.4	15	5.4	16	3.7	11	5.3	14	4.9	56
	Very wrong	93.4	338	94.7	390	94.2	276	90.8	277	93.4	1,281	90.3	306	91.2	312	93.8	315	94.6	261	92.3	1,194	88.5	247	92.3	275	93.7	281	90.6	241	91.3	1,044
How wrong do you think it is for someone your age to:																															
Steal anything worth more than \$5?	Not Wrong at All	1.7	6	2.2	9	3.7	11	2.3	7	2.4	33	5.6	19	1.5	5	0.6	2	1.4	4	2.3	30	4.7	13	3.4	10	3.7	11	2.2	6	3.5	40
	A Little Bit Wrong	5.8	21	7.0	29	10.5	31	8.5	26	7.8	107	5.3	18	13.8	47	10.1	34	11.6	32	10.1	131	10.1	28	9.8	29	14.0	42	16.4	44	12.5	143
	Wrong	22.9	83	31.4	130	23.5	69	30.8	94	27.3	376	29.8	101	32.3	110	35.5	119	27.5	76	31.4	406	28.1	78	34.5	102	33.3	100	29.9	80	31.5	360
	Very wrong	69.7	253	59.4	246	62.2	183	58.4	178	62.5	860	59.3	201	52.5	179	53.7	180	59.4	164	56.1	724	57.2	159	52.4	155	49.0	147	51.5	138	52.5	599
How wrong do you think it is for someone your age to:																															
Pick a fight with someone?	Not Wrong at All	4.7	17	4.6	19	4.4	13	4.2	13	4.5	62	7.1	24	6.7	23	3.3	11	4.4	12	5.4	70	7.2	20	7.4	22	7.4	22	4.1	11	6.6	75
	A Little Bit Wrong	11.6	42	21.2	88	24.1	71	21.9	67	19.5	268	14.2	48	27.7	95	26.5	89	21.8	60	22.6	292	12.7	35	19.6	58	27.2	81	22.8	61	20.7	235
	Wrong	28.5	103	36.4	151	32.7	96	36.9	113	33.6	463	33.3	113	35.9	123	33.6	113	35.6	98	34.6	447	31.5	87	39.9	118	32.9	98	37.5	100	35.4	403
	Very wrong	55.2	200	37.8	157	38.8	114	36.9	113	42.4	584	45.4	154	29.7	102	36.6	123	38.2	105	37.4	484	48.6	134	33.1	98	32.6	97	35.6	95	37.3	424
How wrong do you think it is for someone your age to:																															
Attack someone with the idea of seriously hurting them?	Not Wrong at All	1.9	7	1.4	6	2.4	7	2.3	7	2.0	27	5.6	19	2.9	10	1.5	5	1.5	4	2.9	38	4.7	13	4.0	12	5.4	16	2.6	7	4.2	48
	A Little Bit Wrong	4.7	17	4.3	18	6.5	19	7.5	23	5.6	77	3.5	12	7.9	27	5.7	19	5.8	16	5.7	74	3.3	9	4.7	14	5.0	15	6.4	17	4.8	55
	Wrong	9.9	36	16.7	69	22.1	65	24.9	76	17.9	246	13.0	44	23.9	82	22.8	76	24.4	67	20.8	269	19.2	53	22.2	66	28.1	84	24.1	64	23.5	267
	Very wrong	83.5	304	77.5	321	69.0	203	65.2	199	74.6	1,027	77.9	264	65.3	224	70.1	234	68.4	188	70.5	910	72.8	201	69.0	205	61.5	184	66.9	178	67.5	768
How wrong do you think it is for someone your age to:																															
Drink beer, wine, or hard liquor (for example, vodka, whiskey, gin, or rum) regularly?	Not Wrong at All	2.2	8	1.4	6	4.8	14	7.6	23	3.7	51	5.4	18	2.9	10	3.3	11	4.4	12	4.0	51	5.4	15	3.4	10	6.4	19	7.1	19	5.5	63
	A Little Bit Wrong	3.1	11	8.2	34	18.8	55	18.1	55	11.3	155	2.4	8	12.2	42	12.8	43	19.6	54	11.4	147	6.2	17	6.4	19	17.7	53	24.4	65	13.5	154
	Wrong	10.3	37	21.7	90	26.7	78	36.2	110	23.0	315	12.5	42	24.5	84	29.0	97	31.6	87	24.0	310	15.9	44	24.2	72	23.1	69	25.6	68	22.2	253
	Very wrong	84.4	304	68.6	284	49.7	145	38.2	116	62.0	849	79.8	268	60.3	207	54.9	184	44.4	122	60.6	781	72.5	200	66.0	196	52.8	158	42.9	114	58.7	668

Peer-Individual Risk Factor: Attitudes Favorable Toward Antisocial Behavior and Drug Use (continued)

Question	Response	County 2019										County 2021										County 2023										
		6th		8th		10th		12th		Total		6th		8th		10th		12th		Total		6th		8th		10th		12th		Total		
		%	n	%	n	%	n	%	n	%	n	%	n	%	n	%	n	%	n	%	n	%	n	%	n	%	n	%	n	%	n	
How wrong do you think it is for someone your age to:																																
Smoke cigarettes?	Not Wrong at All	2.5	9	1.4	6	6.2	18	6.6	20	3.9	53	5.1	17	2.3	8	1.5	5	5.5	15	3.5	45	5.5	15	3.4	10	7.4	22	5.3	14	5.4	61	
	A Little Bit Wrong	2.5	9	6.8	28	13.8	40	15.7	48	9.1	125	3.6	12	9.0	31	10.1	34	13.5	37	8.9	114	4.7	13	4.1	12	12.5	37	15.5	41	9.1	103	
	Wrong	12.8	46	17.4	72	19.3	56	25.6	78	18.4	252	15.3	51	26.2	90	22.3	75	25.5	70	22.2	286	16.0	44	20.0	59	21.2	63	27.5	73	21.1	239	
	Very wrong	82.2	296	74.4	308	60.7	176	52.1	159	68.6	939	76.0	254	62.5	215	66.1	222	55.5	152	65.5	843	73.8	203	72.5	214	58.9	175	51.7	137	64.4	729	
How wrong do you think it is for someone your age to:																																
Use LSD, cocaine or crack, amphetamines or another illegal drug?	Not Wrong at All	2.2	8	1.7	7	3.8	11	2.6	8	2.5	34	4.8	16	1.5	5	1.2	4	4.0	11	2.8	36	5.8	16	2.4	7	5.3	16	3.0	8	4.1	47	
	A Little Bit Wrong	0.8	3	1.0	4	4.8	14	6.9	21	3.1	42	0.3	1	2.6	9	3.3	11	7.3	20	3.2	41	0.7	2	0.7	2	3.7	11	6.4	17	2.8	32	
	Wrong	3.9	14	8.2	34	11.6	34	17.4	53	9.9	135	6.6	22	13.4	46	10.7	36	13.8	38	11.0	142	8.4	23	9.8	29	14.0	42	15.0	40	11.8	134	
	Very wrong	93.1	335	89.1	368	79.8	233	73.0	222	84.6	1,158	88.3	295	82.6	284	84.8	284	74.9	206	83.0	1,069	85.0	233	87.1	257	77.0	231	75.6	201	81.2	922	
How wrong do you think it is for someone your age to:																																
Use marijuana?	Not Wrong at All	2.8	10	3.4	14	19.8	58	20.3	62	10.5	144	6.6	22	7.0	24	10.7	36	22.2	61	11.1	143	6.4	17	6.1	18	10.7	32	14.0	37	9.2	104	
	A Little Bit Wrong	2.0	7	8.2	34	15.7	46	25.6	78	12.0	165	3.3	11	12.6	43	17.3	58	18.9	52	12.8	164	4.1	11	6.1	18	20.4	61	20.4	54	12.8	144	
	Wrong	6.7	24	15.5	64	16.7	49	18.4	56	14.1	193	8.7	29	19.0	65	20.3	68	18.2	50	16.5	212	9.4	25	15.8	47	15.7	47	20.4	54	15.3	173	
	Very wrong	88.5	317	72.9	302	47.8	140	35.7	109	63.4	868	81.4	272	61.4	210	51.6	173	40.7	112	59.6	767	80.1	214	72.1	214	53.2	159	45.3	120	62.7	707	
How wrong do you think it is for someone your age to:																																
Use prescription drugs not prescribed to them?*	Not Wrong at All	n/a	n/a	n/a	n/a	n/a	n/a	n/a	n/a	n/a	n/a	n/a	n/a	n/a	n/a	n/a	n/a	n/a	n/a	n/a	n/a	n/a	6.0	16	2.4	7	5.4	16	2.3	6	4.0	45
	A Little Bit Wrong	n/a	n/a	n/a	n/a	n/a	n/a	n/a	n/a	n/a	n/a	n/a	n/a	n/a	n/a	n/a	n/a	n/a	n/a	n/a	n/a	n/a	1.5	4	3.1	9	5.0	15	7.2	19	4.2	47
	Wrong	n/a	n/a	n/a	n/a	n/a	n/a	n/a	n/a	n/a	n/a	n/a	n/a	n/a	n/a	n/a	n/a	n/a	n/a	n/a	n/a	n/a	14.2	38	14.6	43	17.1	51	18.6	49	16.1	181
	Very wrong	n/a	n/a	n/a	n/a	n/a	n/a	n/a	n/a	n/a	n/a	n/a	n/a	n/a	n/a	n/a	n/a	n/a	n/a	n/a	n/a	n/a	78.4	210	80.0	236	72.6	217	72.0	190	75.8	853

*The Pennsylvania Youth Survey (PAYS) was significantly revised from 2021 to 2023. Trend data are reported in this report when the data are comparable. When cells include an "n/a" notation, it means the question was either not asked in a previous administration or the question was revised in a way that the 2023 data are not directly comparable. Please note that any question with an * at the end designates a question and/or response option that was part of this 2023 survey revision. Please see Appendix B of your Profile Report for a description of changes

Peer-Individual: Friend/Peer Perception of Use																															
Question	Response	County 2019										County 2021										County 2023									
		6th		8th		10th		12th		Total		6th		8th		10th		12th		Total		6th		8th		10th		12th		Total	
		%	n	%	n	%	n	%	n	%	n	%	n	%	n	%	n	%	n	%	n	%	n	%	n	%	n	%	n	%	n
How do you feel about someone your age:																															
Having one or two drinks of an alcoholic beverage (beer, wine, hard liquor) nearly every day?	Strongly disapprove	75.7	290	58.6	249	40.5	121	34.8	111	54.1	771	72.7	256	56.0	197	43.7	150	39.5	111	53.8	714	77.8	246	73.6	243	57.4	187	50.7	142	65.3	818
	Somewhat disapprove	8.1	31	15.8	67	16.7	50	19.4	62	14.7	210	7.7	27	17.9	63	21.6	74	18.1	51	16.2	215	6.0	19	11.8	39	14.7	48	16.1	45	12.1	151
	Neither approve or disapprove	5.5	21	13.2	56	26.4	79	33.5	107	18.4	263	6.3	22	15.3	54	23.6	81	30.6	86	18.3	243	6.3	20	10.3	34	20.9	68	28.2	79	16.1	201
	Approve	0.8	3	1.6	7	5.0	15	4.4	14	2.7	39	0.9	3	1.4	5	3.8	13	3.6	10	2.3	31	0.3	1	1.5	5	3.1	10	2.1	6	1.8	22
	Don't know/ Can't say	9.9	38	10.8	46	11.4	34	7.8	25	10.0	143	12.5	44	9.4	33	7.3	25	8.2	23	9.4	125	9.5	30	2.7	9	4.0	13	2.9	8	4.8	60
How do you feel about someone your age:																															
Using marijuana once a month or more?	Strongly disapprove	84.8	317	72.0	306	45.8	137	34.6	110	61.4	870	83.5	289	63.6	225	47.5	163	37.1	104	59.0	781	80.1	249	77.1	253	50.3	162	37.1	103	61.9	767
	Somewhat disapprove	3.5	13	9.6	41	11.7	35	10.7	34	8.7	123	5.2	18	11.9	42	13.4	46	14.6	41	11.1	147	6.4	20	7.0	23	13.4	43	19.1	53	11.2	139
	Neither approve or disapprove	2.9	11	10.1	43	20.4	61	32.4	103	15.4	218	3.5	12	17.5	62	24.2	83	26.8	75	17.5	232	3.5	11	10.4	34	25.2	81	30.2	84	16.9	210
	Approve	0.8	3	2.1	9	12.7	38	15.1	48	6.9	98	1.2	4	2.8	10	9.3	32	15.4	43	6.7	89	0.3	1	2.7	9	7.1	23	10.8	30	5.1	63
	Don't know/ Can't say	8.0	30	6.1	26	9.4	28	7.2	23	7.6	107	6.6	23	4.2	15	5.5	19	6.1	17	5.6	74	9.6	30	2.7	9	4.0	13	2.9	8	4.8	60
How wrong do your friends feel it would be for YOU to:																															
Have one or two drinks of an alcoholic beverage nearly every day?	Not Wrong at All	5.9	21	7.1	29	12.7	36	17.0	53	10.2	139	9.7	32	7.2	24	7.4	25	12.9	36	9.2	117	13.5	35	9.1	28	8.9	26	8.9	24	10.0	113
	A Little Bit Wrong	7.3	26	15.6	64	24.3	69	28.3	88	18.2	247	6.7	22	18.6	62	21.3	72	21.6	60	16.9	216	5.0	13	7.5	23	17.5	51	22.5	61	13.1	148
	Wrong	14.6	52	25.4	104	22.2	63	28.3	88	22.6	307	20.7	68	24.9	83	28.4	96	27.7	77	25.4	324	15.4	40	23.1	71	26.7	78	30.3	82	24.0	271
	Very wrong	72.2	257	51.8	212	40.8	116	26.4	82	49.0	667	62.9	207	49.2	164	42.9	145	37.8	105	48.6	621	66.2	172	60.3	185	46.9	137	38.4	104	52.9	598
How wrong do your friends feel it would be for YOU to:																															
Use tobacco?	Not Wrong at All	5.4	19	5.1	21	14.4	41	19.4	60	10.4	141	8.8	29	6.6	22	8.3	28	16.5	46	9.8	125	13.2	34	8.8	27	9.9	29	8.9	24	10.1	114
	A Little Bit Wrong	3.4	12	9.8	40	15.1	43	19.7	61	11.5	156	3.6	12	9.6	32	15.7	53	19.4	54	11.8	151	2.7	7	6.2	19	12.7	37	19.3	52	10.2	115
	Wrong	10.5	37	22.2	91	19.7	56	29.0	90	20.2	274	14.3	47	23.7	79	21.6	73	22.7	63	20.5	262	14.4	37	15.4	47	25.0	73	25.9	70	20.2	227
	Very wrong	80.7	284	62.8	257	50.7	144	31.9	99	57.9	784	73.3	241	60.2	201	54.4	184	41.4	115	57.9	741	69.6	179	69.6	213	52.4	153	45.9	124	59.5	669
How wrong do your friends feel it would be for YOU to:																															
Use marijuana?	Not Wrong at All	5.4	19	7.8	32	20.5	58	25.8	80	14.0	189	9.6	31	8.4	28	14.9	50	24.3	67	13.9	176	13.7	35	11.5	35	14.4	42	18.5	50	14.4	162
	A Little Bit Wrong	2.0	7	6.9	28	15.2	43	21.9	68	10.8	146	2.8	9	12.9	43	16.4	55	13.8	38	11.4	145	3.1	8	5.9	18	15.8	46	19.6	53	11.1	125
	Wrong	8.6	30	19.4	79	15.2	43	19.7	61	15.8	213	13.6	44	18.0	60	20.3	68	19.9	55	17.9	227	12.5	32	11.2	34	20.2	59	19.6	53	15.9	178
	Very wrong	84.0	293	65.9	269	49.1	139	32.6	101	59.4	802	74.0	239	60.7	202	48.4	162	42.0	116	56.7	719	70.6	180	71.4	217	49.7	145	42.4	115	58.6	657
How wrong do your friends feel it would be for YOU to:																															
Use prescription drugs not prescribed to you?	Not Wrong at All	5.4	19	4.5	18	6.0	17	5.8	18	5.3	72	8.6	28	4.5	15	2.1	7	6.1	17	5.3	67	12.5	32	6.2	19	4.2	12	3.0	8	6.3	71
	A Little Bit Wrong	1.4	5	3.7	15	7.1	20	8.4	26	4.9	66	1.8	6	5.4	18	7.7	26	6.8	19	5.4	69	2.7	7	3.9	12	6.9	20	4.1	11	4.5	50
	Wrong	12.3	43	17.6	71	17.8	50	19.4	60	16.6	224	12.6	41	20.1	67	19.9	67	19.8	55	18.0	230	10.9	28	11.1	34	21.1	61	25.2	68	17.0	191
	Very wrong	80.9	284	74.3	300	69.0	194	66.5	206	73.1	984	77.0	251	70.1	234	70.3	237	67.3	187	71.3	909	73.9	190	78.7	240	67.8	196	67.8	183	72.2	809

Peer-Individual: Friend/Peer Perception of Use (continued)

Question	Response	County 2019										County 2021										County 2023										
		6th		8th		10th		12th		Total		6th		8th		10th		12th		Total		6th		8th		10th		12th		Total		
		%	n	%	n	%	n	%	n	%	n	%	n	%	n	%	n	%	n	%	n	%	n	%	n	%	n	%	n	%	n	
How wrong do your friends feel it would be for YOU to:																																
Use an electronic vapor product such as vape or e-cigarette?*	Not Wrong at All	n/a	n/a	n/a	n/a	n/a	n/a	n/a	n/a	n/a	n/a	n/a	n/a	n/a	n/a	n/a	n/a	n/a	n/a	n/a	n/a	n/a	12.9	33	12.8	39	17.9	52	20.3	55	16.0	179
	A Little Bit Wrong	n/a	n/a	n/a	n/a	n/a	n/a	n/a	n/a	n/a	n/a	n/a	n/a	n/a	n/a	n/a	n/a	n/a	n/a	n/a	n/a	n/a	6.7	17	8.9	27	17.6	51	18.1	49	12.9	144
	Wrong	n/a	n/a	n/a	n/a	n/a	n/a	n/a	n/a	n/a	n/a	n/a	n/a	n/a	n/a	n/a	n/a	n/a	n/a	n/a	n/a	n/a	13.7	35	14.5	44	17.9	52	19.9	54	16.5	185
	Very wrong	n/a	n/a	n/a	n/a	n/a	n/a	n/a	n/a	n/a	n/a	n/a	n/a	n/a	n/a	n/a	n/a	n/a	n/a	n/a	n/a	n/a	66.7	170	63.8	194	46.6	135	41.7	113	54.6	612

Peer-Individual Risk Factor: Perceived Risk of Drug Use

Question	Response	County 2019										County 2021										County 2023									
		6th		8th		10th		12th		Total		6th		8th		10th		12th		Total		6th		8th		10th		12th		Total	
		%	n	%	n	%	n	%	n	%	n	%	n	%	n	%	n	%	n	%	n	%	n	%	n	%	n	%	n	%	n
How much do you think people risk harming themselves if they:																															
Take one or two drinks of an alcoholic beverage (beer, wine, hard liquor) nearly every day?	No risk	22.8	80	11.2	46	16.4	48	16.2	50	16.4	224	20.5	67	10.5	36	8.3	28	9.0	25	12.1	156	17.8	48	7.3	21	5.0	15	7.6	20	9.3	104
	Slight risk	18.2	64	24.1	99	22.6	66	29.5	91	23.5	320	20.2	66	21.9	75	25.8	87	23.5	65	22.8	293	13.0	35	20.4	59	17.4	52	22.3	59	18.3	205
	Moderate risk	21.1	74	34.3	141	33.2	97	27.6	85	29.1	397	27.2	89	35.0	120	36.2	122	36.1	100	33.6	431	27.5	74	33.6	97	30.9	92	26.9	71	29.8	334
	Great risk	37.9	133	30.4	125	27.7	81	26.6	82	30.9	421	32.1	105	32.7	112	29.7	100	31.4	87	31.5	404	41.6	112	38.8	112	46.6	139	43.2	114	42.6	477
How much do you think people risk harming themselves if they:																															
Take five or more drinks of an alcoholic beverage (beer, wine, hard liquor) once or twice a week?	No risk	22.6	79	10.7	44	14.3	42	10.1	31	14.4	196	19.9	65	7.9	27	7.1	24	8.7	24	10.9	140	15.7	42	6.2	18	4.0	12	6.5	17	8.0	89
	Slight risk	17.1	60	18.5	76	20.5	60	26.4	81	20.4	277	17.7	58	19.1	65	19.9	67	20.3	56	19.2	246	9.3	25	10.0	29	14.5	43	14.1	37	12.0	134
	Moderate risk	24.0	84	32.8	135	32.4	95	36.5	112	31.3	426	30.3	99	35.2	120	41.1	138	40.9	113	36.7	470	31.7	85	37.6	109	33.7	100	34.6	91	34.4	385
	Great risk	36.3	127	38.0	156	32.8	96	27.0	83	33.9	462	32.1	105	37.8	129	31.8	107	30.1	83	33.1	424	43.3	116	46.2	134	47.8	142	44.9	118	45.6	510
How much do you think people risk harming themselves if they:																															
Smoke one or more packs of cigarettes per day?	No risk	19.7	68	8.3	34	11.6	34	10.4	32	12.4	168	17.3	56	5.2	18	6.6	22	7.7	21	9.2	117	14.9	40	5.2	15	3.4	10	5.3	14	7.1	79
	Slight risk	6.6	23	9.2	38	9.2	27	8.8	27	8.5	115	11.1	36	9.0	31	8.1	27	8.8	24	9.2	118	4.1	11	6.6	19	5.0	15	6.4	17	5.5	62
	Moderate risk	14.2	49	16.3	67	21.5	63	24.7	76	18.8	255	16.4	53	22.1	76	22.1	74	18.2	50	19.8	253	14.9	40	17.0	49	18.8	56	15.2	40	16.5	185
	Great risk	59.5	206	66.2	272	57.7	169	56.2	173	60.4	820	55.2	179	63.7	219	63.3	212	65.3	179	61.8	789	66.2	178	71.3	206	72.8	217	73.1	193	70.9	794
How much do you think people risk harming themselves if they:																															
Try marijuana once or twice?	No risk	22.2	77	17.6	72	39.1	115	42.1	128	29.0	392	24.5	78	21.3	73	32.8	110	44.0	121	30.0	382	19.1	51	17.6	51	23.0	68	32.6	86	22.9	256
	Slight risk	20.5	71	30.4	124	23.1	68	30.9	94	26.4	357	22.9	73	30.9	106	30.7	103	26.5	73	27.9	355	24.0	64	26.3	76	32.8	97	35.6	94	29.7	331
	Moderate risk	21.0	73	21.1	86	14.6	43	13.2	40	17.9	242	21.6	69	19.8	68	18.8	63	14.5	40	18.9	240	24.3	65	24.9	72	18.2	54	11.0	29	19.7	220
	Great risk	36.3	126	30.9	126	23.1	68	13.8	42	26.8	362	31.0	99	28.0	96	17.6	59	14.9	41	23.2	295	32.6	87	31.1	90	26.0	77	20.8	55	27.7	309

*The Pennsylvania Youth Survey (PAYS) was significantly revised from 2021 to 2023. Trend data are reported in this report when the data are comparable. When cells include an “n/a” notation, it means the question was either not asked in a previous administration or the question was revised in a way that the 2023 data are not directly comparable. Please note that any question with an * at the end designates a question and/or response option that was part of this 2023 survey revision. Please see Appendix B of your Profile Report for a description of changes

Peer-Individual Risk Factor: Perceived Risk of Drug Use (continued)

Question	Response	County 2019										County 2021										County 2023									
		6th		8th		10th		12th		Total		6th		8th		10th		12th		Total		6th		8th		10th		12th		Total	
		%	n	%	n	%	n	%	n	%	n	%	n	%	n	%	n	%	n	%	n	%	n	%	n	%	n	%	n	%	n
How much do you think people risk harming themselves if they:																															
Use marijuana once or twice a week?	No risk	22.8	79	13.1	54	29.0	85	26.6	82	22.1	300	20.4	66	11.4	39	15.6	52	26.2	72	18.0	229	16.5	44	10.5	30	10.7	32	17.0	45	13.5	151
	Slight risk	7.2	25	13.6	56	19.8	58	29.2	90	16.8	229	13.0	42	17.0	58	29.4	98	25.1	69	21.0	267	9.0	24	11.5	33	22.5	67	30.9	82	18.5	206
	Moderate risk	21.6	75	30.3	125	20.8	61	25.3	78	24.9	339	23.8	77	33.9	116	27.3	91	27.3	75	28.2	359	26.3	70	32.1	92	31.2	93	25.3	67	28.9	322
	Great risk	48.4	168	43.0	177	30.4	89	18.8	58	36.2	492	42.7	138	37.7	129	27.6	92	21.5	59	32.8	418	48.1	128	46.0	132	35.6	106	26.8	71	39.2	437
How much do you think people risk harming themselves if they:																															
Use marijuana regularly?	No risk	20.8	71	9.3	38	23.4	68	20.8	64	17.9	241	19.5	62	9.7	33	12.6	42	20.7	57	15.3	194	16.7	44	8.0	23	6.4	19	12.5	33	10.7	119
	Slight risk	4.7	16	7.3	30	11.0	32	19.5	60	10.2	138	3.8	12	7.0	24	14.4	48	17.8	49	10.5	133	4.5	12	7.7	22	11.4	34	17.0	45	10.2	113
	Moderate risk	8.5	29	16.8	69	21.3	62	27.0	83	18.0	243	13.8	44	20.8	71	25.8	86	24.4	67	21.2	268	10.2	27	14.7	42	27.9	83	23.5	62	19.2	214
	Great risk	66.0	225	66.6	273	44.3	129	32.6	100	53.9	727	62.9	200	62.5	213	47.1	157	37.1	102	53.0	672	68.6	181	69.6	199	54.4	162	47.0	124	59.9	666
How much do you think people risk harming themselves if they:																															
Use prescription drugs that are not prescribed to them?	No risk	19.2	66	5.6	23	8.2	24	5.5	17	9.6	130	17.4	56	5.2	18	3.9	13	4.0	11	7.7	98	15.8	42	4.5	13	3.3	10	3.8	10	6.7	75
	Slight risk	4.9	17	6.4	26	7.9	23	6.2	19	6.3	85	5.9	19	7.9	27	6.9	23	8.0	22	7.1	91	6.0	16	3.5	10	6.7	20	3.1	8	4.8	54
	Moderate risk	18.9	65	21.8	89	23.7	69	18.5	57	20.7	280	24.5	79	24.5	84	22.4	75	24.4	67	23.9	305	20.3	54	22.6	65	19.1	57	18.7	49	20.2	225
	Great risk	57.0	196	66.3	271	60.1	175	69.8	215	63.4	857	52.2	168	62.4	214	66.9	224	63.6	175	61.3	781	57.9	154	69.3	199	70.9	212	74.4	195	68.2	760
How much do you think people risk harming themselves if they:																															
Use an electronic vapor product such as vape or e-cigarette once or twice a day?*	No risk	n/a	n/a	n/a	n/a	n/a	n/a	n/a	n/a	n/a	n/a	n/a	n/a	n/a	n/a	n/a	n/a	n/a	n/a	n/a	n/a	16.5	44	8.3	24	6.7	20	8.0	21	9.8	109
	Slight risk	n/a	n/a	n/a	n/a	n/a	n/a	n/a	n/a	n/a	n/a	n/a	n/a	n/a	n/a	n/a	n/a	n/a	n/a	n/a	n/a	12.7	34	12.8	37	20.1	60	22.5	59	17.0	190
	Moderate risk	n/a	n/a	n/a	n/a	n/a	n/a	n/a	n/a	n/a	n/a	n/a	n/a	n/a	n/a	n/a	n/a	n/a	n/a	n/a	n/a	26.6	71	26.0	75	28.8	86	30.5	80	28.0	312
	Great risk	n/a	n/a	n/a	n/a	n/a	n/a	n/a	n/a	n/a	n/a	n/a	n/a	n/a	n/a	n/a	n/a	n/a	n/a	n/a	n/a	44.2	118	52.8	152	44.5	133	38.9	102	45.3	505

*The Pennsylvania Youth Survey (PAYS) was significantly revised from 2021 to 2023. Trend data are reported in this report when the data are comparable. When cells include an "n/a" notation, it means the question was either not asked in a previous administration or the question was revised in a way that the 2023 data are not directly comparable. Please note that any question with an * at the end designates a question and/or response option that was part of this 2023 survey revision. Please see Appendix B of your Profile Report for a description of changes

Peer-Individual Risk Factor: Rebelliousness

Question	Response	County 2019										County 2021										County 2023									
		6th		8th		10th		12th		Total		6th		8th		10th		12th		Total		6th		8th		10th		12th		Total	
		%	n	%	n	%	n	%	n	%	n	%	n	%	n	%	n	%	n	%	n	%	n	%	n	%	n	%	n	%	n
I like to see how much I can get away with.	Very false	74.0	265	61.5	256	54.8	161	47.4	146	60.2	828	70.7	241	55.7	192	50.1	171	53.0	148	57.6	752	67.5	187	56.3	169	48.2	151	49.8	135	55.3	642
	Somewhat false	15.9	57	19.7	82	24.5	72	27.6	85	21.5	296	18.2	62	25.2	87	29.0	99	23.3	65	24.0	313	21.7	60	27.7	83	26.5	83	27.3	74	25.8	300
	Somewhat true	8.4	30	15.6	65	15.6	46	20.1	62	14.8	203	10.0	34	15.4	53	18.8	64	19.0	53	15.6	204	8.7	24	11.7	35	20.1	63	20.3	55	15.2	177
	Very true	1.7	6	3.1	13	5.1	15	4.9	15	3.6	49	1.2	4	3.8	13	2.1	7	4.7	13	2.8	37	2.2	6	4.3	13	5.1	16	2.6	7	3.6	42
I ignore the rules that get in my way.	Very false	75.1	272	66.3	274	56.7	165	57.1	176	64.6	887	77.0	261	58.7	202	60.7	207	59.4	165	64.1	835	72.9	204	65.6	196	57.2	178	54.4	147	62.5	725
	Somewhat false	15.7	57	22.0	91	24.7	72	27.3	84	22.1	304	15.9	54	24.7	85	24.6	84	24.8	69	22.4	292	15.7	44	21.4	64	24.8	77	31.5	85	23.3	270
	Somewhat true	6.6	24	9.7	40	14.4	42	12.7	39	10.6	145	5.6	19	14.5	50	12.6	43	12.9	36	11.4	148	8.9	25	9.4	28	13.5	42	11.5	31	10.9	126
	Very true	2.5	9	1.9	8	4.1	12	2.9	9	2.8	38	1.5	5	2.0	7	2.1	7	2.9	8	2.1	27	2.5	7	3.7	11	4.5	14	2.6	7	3.4	39
I do the opposite of what people tell me, just to get them mad.	Very false	73.3	264	63.2	261	65.5	190	66.7	206	67.1	921	71.1	241	60.2	206	64.7	220	69.1	192	66.1	859	68.6	190	60.3	182	55.5	172	64.3	173	61.9	717
	Somewhat false	17.8	64	24.0	99	22.1	64	18.8	58	20.8	285	17.4	59	24.9	85	21.2	72	18.3	51	20.6	267	18.1	50	22.8	69	26.5	82	23.0	62	22.7	263
	Somewhat true	6.7	24	11.4	47	9.3	27	12.0	37	9.8	135	8.0	27	10.2	35	11.8	40	10.8	30	10.2	132	8.7	24	12.9	39	13.5	42	10.8	29	11.6	134
	Very true	2.2	8	1.5	6	3.1	9	2.6	8	2.3	31	3.5	12	4.7	16	2.4	8	1.8	5	3.2	41	4.7	13	4.0	12	4.5	14	1.9	5	3.8	44

Peer-Individual Risk Factor: Depressive Symptoms

Question	Response	County 2019										County 2021										County 2023									
		6th		8th		10th		12th		Total		6th		8th		10th		12th		Total		6th		8th		10th		12th		Total	
		%	n	%	n	%	n	%	n	%	n	%	n	%	n	%	n	%	n	%	n	%	n	%	n	%	n	%	n	%	n
In the past 12 months, have you felt depressed or sad MOST days, even if you felt OK sometimes?	NO!	43.1	155	35.1	145	28.7	84	24.4	75	33.4	459	32.6	110	26.8	92	24.4	83	18.8	52	26.0	337	33.7	93	32.7	98	22.3	69	25.0	67	28.4	327
	no	19.2	69	22.3	92	22.5	66	25.4	78	22.2	305	25.8	87	22.7	78	26.5	90	30.3	84	26.1	339	25.7	71	24.3	73	29.8	92	27.6	74	26.9	310
	yes	23.9	86	26.9	111	30.4	89	30.3	93	27.6	379	28.5	96	27.7	95	32.4	110	30.3	84	29.7	385	27.2	75	28.0	84	28.2	87	32.5	87	28.9	333
	YES!	13.9	50	15.7	65	18.4	54	19.9	61	16.8	230	13.1	44	22.7	78	16.8	57	20.6	57	18.2	236	13.4	37	15.0	45	19.7	61	14.9	40	15.9	183
Sometimes I think that life is not worth it.	NO!	60.2	216	53.8	222	46.2	135	38.2	118	50.3	691	50.2	167	38.3	130	40.3	137	44.6	124	43.3	558	53.8	149	46.9	142	36.1	112	45.0	121	45.2	524
	no	17.8	64	20.3	84	22.6	66	29.1	90	22.1	304	25.5	85	25.7	87	27.1	92	26.3	73	26.1	337	20.2	56	22.1	67	26.8	83	26.4	71	23.9	277
	yes	14.2	51	14.8	61	18.2	53	21.7	67	16.9	232	13.8	46	20.9	71	21.5	73	17.6	49	18.5	239	15.9	44	20.5	62	23.2	72	20.8	56	20.2	234
	YES!	7.8	28	11.1	46	13.0	38	11.0	34	10.6	146	10.5	35	15.0	51	11.2	38	11.5	32	12.1	156	10.1	28	10.6	32	13.9	43	7.8	21	10.7	124
At times, I think I am no good at all.	NO!	49.6	180	40.6	167	36.2	105	30.9	95	39.9	547	34.6	117	31.1	106	31.1	106	29.5	82	31.7	411	36.5	100	37.5	112	29.0	90	36.1	97	34.6	399
	no	18.5	67	21.2	87	19.0	55	25.7	79	21.0	288	27.5	93	20.5	70	23.8	81	26.3	73	24.4	317	21.9	60	20.7	62	21.6	67	25.7	69	22.4	258
	yes	20.4	74	24.3	100	27.9	81	29.0	89	25.1	344	24.9	84	31.4	107	32.6	111	30.9	86	29.9	388	31.0	85	29.8	89	31.9	99	31.2	84	31.0	357
	YES!	11.6	42	13.9	57	16.9	49	14.3	44	14.0	192	13.0	44	17.0	58	12.6	43	13.3	37	14.0	182	10.6	29	12.0	36	17.4	54	7.1	19	12.0	138
All in all, I am inclined to think that I am a failure.	NO!	58.7	210	47.9	195	41.4	121	34.5	107	46.3	633	47.7	159	39.1	135	37.9	129	39.6	110	41.1	533	49.1	132	47.6	141	35.3	109	41.0	109	43.1	491
	no	20.4	73	26.3	107	28.1	82	34.5	107	27.0	369	25.8	86	29.0	100	31.5	107	31.7	88	29.4	381	27.1	73	26.4	78	29.1	90	31.2	83	28.4	324
	yes	12.8	46	15.0	61	17.1	50	19.0	59	15.8	216	15.0	50	19.1	66	20.9	71	17.6	49	18.2	236	12.6	34	15.2	45	21.0	65	21.4	57	17.6	201
	YES!	8.1	29	10.8	44	13.4	39	11.9	37	10.9	149	11.4	38	12.8	44	9.7	33	11.2	31	11.3	146	11.2	30	10.8	32	14.6	45	6.4	17	10.9	124

Peer-Individual Risk Factor: Sensation Seeking

Question	Response	County 2019										County 2021										County 2023									
		6th		8th		10th		12th		Total		6th		8th		10th		12th		Total		6th		8th		10th		12th		Total	
		%	n	%	n	%	n	%	n	%	n	%	n	%	n	%	n	%	n	%	n	%	n	%	n	%	n	%	n	%	n
How many times have you:																															
Done what feels good no matter what?	Never	62.7	203	60.8	234	54.2	155	48.2	146	56.9	738	60.6	175	59.1	182	53.2	174	43.2	114	54.3	645	54.1	132	46.5	127	44.6	128	44.2	115	47.2	502
	I've done it, but not in the past year	15.1	49	15.3	59	11.5	33	11.6	35	13.6	176	14.9	43	15.3	47	14.4	47	16.3	43	15.2	180	15.6	38	16.1	44	13.2	38	12.3	32	14.3	152
	Less than once a month	6.8	22	5.7	22	9.8	28	12.9	39	8.6	111	4.2	12	9.4	29	12.5	41	12.5	33	9.7	115	6.1	15	7.7	21	9.8	28	13.8	36	9.4	100
	About once a month	4.9	16	4.4	17	8.7	25	10.6	32	6.9	90	5.5	16	4.2	13	5.5	18	9.8	26	6.1	73	4.5	11	7.3	20	11.5	33	15.0	39	9.7	103
	2 or 3 times a month	4.0	13	4.9	19	5.9	17	6.6	20	5.3	69	6.2	18	5.5	17	8.3	27	6.8	18	6.7	80	6.1	15	9.2	25	9.8	28	6.5	17	8.0	85
	Once a week or more	6.5	21	8.8	34	9.8	28	10.2	31	8.8	114	8.7	25	6.5	20	6.1	20	11.4	30	8.0	95	13.5	33	13.2	36	11.1	32	8.1	21	11.5	122
How many times have you:																															
Done something dangerous because someone dared you to do it?	Never	77.2	281	61.2	252	58.8	170	52.6	162	63.0	865	72.2	241	56.6	193	50.6	170	54.0	148	58.5	752	71.6	192	58.3	172	55.5	166	54.7	146	59.9	676
	I've done it, but not in the past year	12.9	47	22.6	93	19.7	57	20.1	62	18.9	259	16.5	55	23.5	80	25.0	84	23.7	65	22.1	284	16.8	45	23.1	68	21.7	65	22.1	59	21.0	237
	Less than once a month	6.3	23	8.7	36	10.0	29	14.3	44	9.6	132	5.1	17	9.4	32	12.8	43	12.0	33	9.7	125	5.6	15	8.5	25	11.4	34	10.9	29	9.1	103
	About once a month	0.8	3	1.9	8	4.8	14	5.5	17	3.1	42	0.9	3	4.7	16	6.3	21	5.5	15	4.3	55	3.0	8	4.1	12	5.0	15	5.6	15	4.4	50
	2 or 3 times a month	0.8	3	2.4	10	4.8	14	4.9	15	3.1	42	2.7	9	3.2	11	3.6	12	3.6	10	3.3	42	0.0	0	2.0	6	3.3	10	6.0	16	2.8	32
	Once a week or more	1.9	7	3.2	13	1.7	5	2.6	8	2.4	33	2.7	9	2.6	9	1.8	6	1.1	3	2.1	27	3.0	8	4.1	12	3.0	9	0.7	2	2.7	31
How many times have you:																															
Done crazy things even if they are a little dangerous?	Never	62.2	225	45.6	186	46.6	135	41.0	126	49.2	672	52.1	173	39.1	133	38.9	130	44.5	122	43.6	558	52.8	141	45.9	134	43.7	131	49.4	131	47.8	537
	I've done it, but not in the past year	21.5	78	27.5	112	19.7	57	23.8	73	23.4	320	23.5	78	28.5	97	26.3	88	23.4	64	25.5	327	25.5	68	25.0	73	23.0	69	20.0	53	23.4	263
	Less than once a month	5.5	20	15.0	61	15.2	44	13.0	40	12.1	165	9.6	32	14.4	49	16.2	54	13.1	36	13.4	171	7.9	21	13.0	38	13.3	40	11.3	30	11.5	129
	About once a month	3.3	12	3.9	16	9.0	26	7.5	23	5.6	77	3.3	11	5.9	20	7.5	25	8.4	23	6.2	79	5.2	14	6.8	20	8.0	24	6.0	16	6.6	74
	2 or 3 times a month	2.8	10	2.5	10	4.8	14	8.5	26	4.4	60	4.5	15	5.3	18	8.7	29	7.3	20	6.4	82	2.6	7	4.5	13	5.7	17	7.5	20	5.1	57
	Once a week or more	4.7	17	5.6	23	4.8	14	6.2	19	5.3	73	6.9	23	6.8	23	2.4	8	3.3	9	4.9	63	6.0	16	4.8	14	6.3	19	5.7	15	5.7	64

Peer-Individual Risk Factor: Rewards for Antisocial Behavior

Question	Response	County 2019										County 2021										County 2023									
		6th		8th		10th		12th		Total		6th		8th		10th		12th		Total		6th		8th		10th		12th		Total	
		%	n	%	n	%	n	%	n	%	n	%	n	%	n	%	n	%	n	%	n	%	n	%	n	%	n	%	n	%	n
What are the chances you would be seen as cool if you:																															
Carried a handgun?	No or very little chance	86.4	304	86.0	357	90.4	263	84.6	259	86.7	1,183	82.9	272	81.5	277	85.2	288	84.3	231	83.4	1,068	86.8	230	81.4	236	81.6	244	84.2	224	83.4	934
	Little chance	7.7	27	8.7	36	4.8	14	8.8	27	7.6	104	9.5	31	11.5	39	7.7	26	10.6	29	9.8	125	7.5	20	7.9	23	8.7	26	9.4	25	8.4	94
	Some chance	2.6	9	1.7	7	2.1	6	3.3	10	2.3	32	4.3	14	5.3	18	4.4	15	3.6	10	4.5	57	3.0	8	5.2	15	6.7	20	3.0	8	4.6	51
	Pretty good chance	1.7	6	0.7	3	1.4	4	1.3	4	1.2	17	1.5	5	1.5	5	1.8	6	0.7	2	1.4	18	1.5	4	1.7	5	2.0	6	2.6	7	2.0	22
	Very good chance	1.7	6	2.9	12	1.4	4	2.0	6	2.1	28	1.8	6	0.3	1	0.9	3	0.7	2	0.9	12	1.1	3	3.8	11	1.0	3	0.8	2	1.7	19
What are the chances you would be seen as cool if you:																															
Began drinking alcoholic beverages regularly, that is, at least once or twice a month?	No or very little chance	87.2	307	75.1	311	63.3	183	52.1	160	70.6	961	87.5	286	71.4	242	64.5	218	60.2	165	71.3	911	86.4	228	76.0	219	63.5	190	60.5	161	71.4	798
	Little chance	5.4	19	13.0	54	15.6	45	20.5	63	13.3	181	7.0	23	14.2	48	16.0	54	16.8	46	13.4	171	6.4	17	11.1	32	16.7	50	16.5	44	12.8	143
	Some chance	3.4	12	6.0	25	12.1	35	14.3	44	8.5	116	3.1	10	8.8	30	9.2	31	13.9	38	8.5	109	4.2	11	5.6	16	12.0	36	15.0	40	9.2	103
	Pretty good chance	2.6	9	3.1	13	6.2	18	8.1	25	4.8	65	1.8	6	5.3	18	6.8	23	6.2	17	5.0	64	1.9	5	3.5	10	5.4	16	5.3	14	4.0	45
	Very good chance	1.4	5	2.7	11	2.8	8	4.9	15	2.9	39	0.6	2	0.3	1	3.6	12	2.9	8	1.8	23	1.1	3	3.8	11	2.3	7	2.6	7	2.5	28
What are the chances you would be seen as cool if you:																															
Smoked cigarettes?	No or very little chance	88.7	313	80.7	334	78.1	225	72.5	222	80.4	1,094	87.2	287	76.8	261	77.4	261	74.5	205	79.2	1,014	85.6	226	80.2	231	73.2	219	76.3	203	78.7	879
	Little chance	3.7	13	8.0	33	10.4	30	17.3	53	9.5	129	6.1	20	11.8	40	12.5	42	15.6	43	11.3	145	9.5	25	8.0	23	15.1	45	14.3	38	11.7	131
	Some chance	2.8	10	5.3	22	7.3	21	5.6	17	5.1	70	3.3	11	6.5	22	5.6	19	8.0	22	5.8	74	2.3	6	5.2	15	6.7	20	6.0	16	5.1	57
	Pretty good chance	2.5	9	3.1	13	2.1	6	3.6	11	2.9	39	2.4	8	3.8	13	3.3	11	0.7	2	2.7	34	1.1	3	3.1	9	3.3	10	2.3	6	2.5	28
	Very good chance	2.3	8	2.9	12	2.1	6	1.0	3	2.1	29	0.9	3	1.2	4	1.2	4	1.1	3	1.1	14	1.5	4	3.5	10	1.7	5	1.1	3	2.0	22
What are the chances you would be seen as cool if you:																															
Used marijuana?	No or very little chance	89.4	312	76.1	312	60.3	175	52.3	160	70.8	959	90.4	292	73.6	248	63.5	214	62.4	171	72.8	925	91.5	236	77.9	222	65.7	195	63.5	167	74.3	820
	Little chance	4.0	14	8.5	35	13.4	39	17.0	52	10.3	140	5.3	17	10.4	35	15.1	51	15.0	41	11.3	144	3.1	8	8.4	24	11.1	33	17.5	46	10.1	111
	Some chance	3.2	11	5.1	21	8.3	24	17.6	54	8.1	110	2.2	7	7.1	24	10.1	34	8.8	24	7.0	89	1.2	3	5.6	16	10.4	31	7.6	20	6.3	70
	Pretty good chance	1.7	6	5.4	22	9.7	28	6.9	21	5.7	77	1.2	4	5.3	18	8.3	28	8.0	22	5.7	72	2.3	6	3.9	11	8.4	25	7.6	20	5.6	62
	Very good chance	1.7	6	4.9	20	8.3	24	6.2	19	5.1	69	0.9	3	3.6	12	3.0	10	5.8	16	3.2	41	1.9	5	4.2	12	4.4	13	3.8	10	3.6	40

Peer-Individual Risk Factor: Interaction with Antisocial Peers

Question	Response	County 2019										County 2021										County 2023									
		6th		8th		10th		12th		Total		6th		8th		10th		12th		Total		6th		8th		10th		12th		Total	
		%	n	%	n	%	n	%	n	%	n	%	n	%	n	%	n	%	n	%	n	%	n	%	n	%	n	%	n	%	n
Think of up to four of your best friends (the friends you feel closest to). In the past 12 months, how many of your best friends have:																															
Been arrested?	None	94.7	341	93.9	388	94.8	275	90.0	278	93.4	1,282	92.8	311	94.1	321	94.1	319	94.6	261	93.9	1,212	91.9	239	94.5	274	93.9	277	92.8	245	93.3	1,035
	1	2.2	8	2.9	12	2.1	6	5.5	17	3.1	43	1.8	6	4.1	14	3.8	13	3.6	10	3.3	43	2.7	7	2.1	6	4.1	12	3.8	10	3.2	35
	2	0.3	1	1.0	4	2.1	6	2.6	8	1.4	19	1.2	4	0.6	2	1.2	4	0.0	0	0.8	10	1.5	4	1.4	4	1.0	3	1.1	3	1.3	14
	3	0.6	2	0.7	3	1.0	3	1.0	3	0.8	11	0.3	1	0.3	1	0.0	0	0.0	0	0.2	2	2.3	6	0.7	2	0.7	2	0.8	2	1.1	12
	4	2.2	8	1.5	6	0.0	0	1.0	3	1.2	17	3.9	13	0.9	3	0.9	3	1.8	5	1.9	24	1.5	4	1.4	4	0.3	1	1.5	4	1.2	13
Think of up to four of your best friends (the friends you feel closest to). In the past 12 months, how many of your best friends have:																															
Dropped out of school?	None	97.5	348	95.7	398	95.9	279	89.4	277	94.8	1,302	97.0	326	97.3	330	96.4	326	93.1	257	96.1	1,239	94.9	242	97.6	283	93.2	273	93.6	247	94.8	1,045
	1	1.7	6	2.9	12	2.1	6	8.1	25	3.6	49	2.4	8	1.8	6	2.7	9	5.1	14	2.9	37	3.9	10	1.0	3	6.8	20	4.5	12	4.1	45
	2	0.6	2	0.5	2	1.0	3	1.9	6	0.9	13	0.6	2	0.9	3	0.9	3	1.8	5	1.0	13	0.8	2	0.7	2	0.0	0	0.8	2	0.5	6
	3	0.0	0	0.5	2	0.7	2	0.0	0	0.3	4	0.0	0	0.0	0	0.0	0	0.0	0	0.0	0	0.0	0	0.0	0	0.0	0	0.8	2	0.2	2
	4	0.3	1	0.5	2	0.3	1	0.6	2	0.4	6	0.0	0	0.0	0	0.0	0	0.0	0	0.0	0	0.4	1	0.7	2	0.0	0	0.4	1	0.4	4
Think of up to four of your best friends (the friends you feel closest to). In the past 12 months, how many of your best friends have:																															
Stolen or tried to steal a motor vehicle such as a car or motorcycle?	None	99.2	356	98.8	410	97.6	282	96.8	300	98.2	1,348	99.4	331	98.2	334	98.8	333	98.9	273	98.8	1,271	97.3	250	97.9	284	98.0	287	96.2	253	97.4	1,074
	1	0.3	1	1.0	4	1.7	5	1.6	5	1.1	15	0.6	2	1.2	4	0.6	2	0.7	2	0.8	10	2.7	7	1.0	3	2.0	6	2.3	6	2.0	22
	2	0.3	1	0.2	1	0.7	2	1.0	3	0.5	7	0.0	0	0.3	1	0.6	2	0.0	0	0.2	3	0.0	0	0.3	1	0.0	0	0.4	1	0.2	2
	3	0.0	0	0.0	0	0.0	0	0.0	0	0.0	0	0.0	0	0.3	1	0.0	0	0.0	0	0.1	1	0.0	0	0.3	1	0.0	0	0.8	2	0.3	3
	4	0.3	1	0.0	0	0.0	0	0.6	2	0.2	3	0.0	0	0.0	0	0.0	0	0.4	1	0.1	1	0.0	0	0.3	1	0.0	0	0.4	1	0.2	2
Think of up to four of your best friends (the friends you feel closest to). In the past 12 months, how many of your best friends have:																															
Been suspended from school?	None	89.4	320	83.9	348	86.6	251	86.8	270	86.5	1,189	89.2	297	76.2	259	85.8	290	92.0	252	85.4	1,098	81.5	211	83.0	240	84.7	249	85.9	225	83.8	925
	1	7.5	27	10.8	45	9.0	26	8.0	25	9.0	123	8.1	27	16.5	56	8.3	28	5.1	14	9.7	125	12.7	33	11.1	32	10.2	30	9.2	24	10.8	119
	2	1.4	5	3.6	15	2.8	8	2.6	8	2.6	36	1.8	6	4.7	16	4.4	15	1.5	4	3.2	41	3.9	10	3.1	9	2.0	6	2.3	6	2.8	31
	3	0.6	2	0.5	2	1.0	3	1.3	4	0.8	11	0.6	2	1.5	5	1.2	4	0.0	0	0.9	11	1.2	3	1.0	3	1.4	4	1.9	5	1.4	15
	4	1.1	4	1.2	5	0.7	2	1.3	4	1.1	15	0.3	1	1.2	4	0.3	1	1.5	4	0.8	10	0.8	2	1.7	5	1.7	5	0.8	2	1.3	14
Think of up to four of your best friends (the friends you feel closest to). In the past 12 months, how many of your best friends have:																															
Carried a handgun?	None	98.3	350	96.6	402	98.3	284	96.8	298	97.4	1,334	97.0	321	96.8	328	99.1	333	98.5	270	97.8	1,252	96.9	249	97.2	279	95.9	282	95.4	250	96.4	1,060
	1	0.8	3	2.9	12	0.7	2	1.9	6	1.7	23	2.7	9	2.7	9	0.9	3	0.4	1	1.7	22	2.3	6	2.1	6	2.4	7	2.3	6	2.3	25
	2	0.6	2	0.5	2	0.7	2	0.6	2	0.6	8	0.0	0	0.6	2	0.0	0	1.1	3	0.4	5	0.4	1	0.3	1	1.0	3	0.8	2	0.6	7
	3	0.0	0	0.0	0	0.3	1	0.0	0	0.1	1	0.3	1	0.0	0	0.0	0	0.0	0	0.1	1	0.4	1	0.0	0	0.3	1	1.1	3	0.5	5
	4	0.3	1	0.0	0	0.0	0	0.6	2	0.2	3	0.0	0	0.0	0	0.0	0	0.0	0	0.0	0	0.0	0	0.3	1	0.3	1	0.4	1	0.3	3

Peer-Individual Risk Factor: Interaction with Antisocial Peers (continued)

Question	Response	County 2019										County 2021										County 2023									
		6th		8th		10th		12th		Total		6th		8th		10th		12th		Total		6th		8th		10th		12th		Total	
		%	n	%	n	%	n	%	n	%	n	%	n	%	n	%	n	%	n	%	n	%	n	%	n	%	n	%	n	%	n
Think of up to four of your best friends (the friends you feel closest to). In the past 12 months, how many of your best friends have:																															
Sold illegal drugs?	None	98.0	345	94.5	392	89.0	258	89.7	278	93.1	1,273	99.1	326	96.5	328	95.5	321	93.4	256	96.2	1,231	97.6	249	96.5	275	93.1	271	92.3	241	94.9	1,036
	1	0.6	2	3.6	15	5.2	15	4.5	14	3.4	46	0.6	2	2.9	10	2.4	8	3.3	9	2.3	29	1.6	4	2.1	6	2.7	8	4.6	12	2.7	30
	2	0.3	1	0.7	3	3.4	10	2.3	7	1.5	21	0.3	1	0.3	1	1.5	5	1.1	3	0.8	10	0.4	1	1.1	3	2.1	6	0.8	2	1.1	12
	3	0.6	2	0.0	0	1.0	3	0.6	2	0.5	7	0.0	0	0.0	0	0.6	2	0.7	2	0.3	4	0.4	1	0.0	0	0.7	2	1.1	3	0.5	6
	4	0.6	2	1.2	5	1.4	4	2.9	9	1.5	20	0.0	0	0.3	1	0.0	0	1.5	4	0.4	5	0.0	0	0.4	1	1.4	4	1.1	3	0.7	8

Peer-Individual Risk Factor: Friends' Use of Drugs

Question	Response	County 2019										County 2021										County 2023									
		6th		8th		10th		12th		Total		6th		8th		10th		12th		Total		6th		8th		10th		12th		Total	
		%	n	%	n	%	n	%	n	%	n	%	n	%	n	%	n	%	n	%	n	%	n	%	n	%	n	%	n	%	n
Think of up to four of your best friends (the friends you feel closest to). In the past 12 months, how many of your best friends have:																															
Tried beer, wine, or hard liquor when their parents/caregivers didn't know about it?*	None	83.4	296	70.6	293	49.0	141	37.4	116	61.8	846	87.5	287	65.8	221	57.7	194	50.2	138	65.9	840	88.2	224	74.7	215	58.1	169	53.5	139	68.3	747
	1	10.7	38	13.7	57	18.4	53	15.8	49	14.4	197	8.8	29	14.6	49	14.0	47	14.9	41	13.0	166	7.5	19	12.5	36	15.1	44	12.3	32	12.0	131
	2	3.9	14	9.2	38	12.5	36	17.4	54	10.4	142	1.8	6	8.6	29	10.4	35	12.0	33	8.1	103	2.8	7	6.6	19	10.3	30	12.7	33	8.1	89
	3	0.8	3	2.4	10	6.6	19	8.1	25	4.2	57	0.9	3	3.6	12	9.2	31	6.5	18	5.0	64	0.8	2	3.1	9	6.2	18	6.9	18	4.3	47
	4	1.1	4	4.1	17	13.5	39	21.3	66	9.2	126	0.9	3	7.4	25	8.6	29	16.4	45	8.0	102	0.8	2	3.1	9	10.3	30	14.6	38	7.2	79
Think of up to four of your best friends (the friends you feel closest to). In the past 12 months, how many of your best friends have:																															
Smoked cigarettes?	None	90.4	321	80.4	333	74.3	214	67.4	209	78.8	1,077	91.8	302	78.3	264	81.5	274	73.6	203	81.6	1,043	91.3	232	85.5	247	78.7	229	77.1	202	83.0	910
	1	7.0	25	11.4	47	10.8	31	14.5	45	10.8	148	5.5	18	11.9	40	8.6	29	10.1	28	9.0	115	6.3	16	8.7	25	9.3	27	11.5	30	8.9	98
	2	1.4	5	2.9	12	6.3	18	10.3	32	4.9	67	1.8	6	4.7	16	6.5	22	6.5	18	4.9	62	1.6	4	3.1	9	6.9	20	4.6	12	4.1	45
	3	0.3	1	2.2	9	2.8	8	2.6	8	1.9	26	0.3	1	0.9	3	1.8	6	4.0	11	1.6	21	0.0	0	0.0	0	2.4	7	2.3	6	1.2	13
	4	0.8	3	3.1	13	5.9	17	5.2	16	3.6	49	0.6	2	4.2	14	1.5	5	5.8	16	2.9	37	0.8	2	2.8	8	2.7	8	4.6	12	2.7	30
Think of up to four of your best friends (the friends you feel closest to). In the past 12 months, how many of your best friends have:																															
Used LSD, cocaine or crack, amphetamines or another illegal drug?	None	98.0	348	94.9	393	92.7	268	88.3	272	93.8	1,281	98.2	322	95.2	320	97.0	326	92.4	255	95.8	1,223	97.2	247	97.2	281	94.5	275	94.7	249	95.9	1,052
	1	1.4	5	4.1	17	3.8	11	5.2	16	3.6	49	1.5	5	3.3	11	1.5	5	3.6	10	2.4	31	1.6	4	2.1	6	4.1	12	2.7	7	2.6	29
	2	0.0	0	0.7	3	2.1	6	4.5	14	1.7	23	0.3	1	1.5	5	1.2	4	1.8	5	1.2	15	0.8	2	0.3	1	0.0	0	0.8	2	0.5	5
	3	0.3	1	0.0	0	0.3	1	0.3	1	0.2	3	0.0	0	0.0	0	0.0	0	0.7	2	0.2	2	0.4	1	0.0	0	0.3	1	0.4	1	0.3	3
	4	0.3	1	0.2	1	1.0	3	1.6	5	0.7	10	0.0	0	0.0	0	0.3	1	1.4	4	0.4	5	0.0	0	0.3	1	1.0	3	1.5	4	0.7	8

*The Pennsylvania Youth Survey (PAYS) was significantly revised from 2021 to 2023. Trend data are reported in this report when the data are comparable. When cells include an "n/a" notation, it means the question was either not asked in a previous administration or the question was revised in a way that the 2023 data are not directly comparable. Please note that any question with an * at the end designates a question and/or response option that was part of this 2023 survey revision. Please see Appendix B of your Profile Report for a description of changes

Peer-Individual Risk Factor: Friends' Use of Drugs (continued)

Question	Response	County 2019										County 2021										County 2023									
		6th		8th		10th		12th		Total		6th		8th		10th		12th		Total		6th		8th		10th		12th		Total	
		%	n	%	n	%	n	%	n	%	n	%	n	%	n	%	n	%	n	%	n	%	n	%	n	%	n	%	n	%	n
Think of up to four of your best friends (the friends you feel closest to). In the past 12 months, how many of your best friends have:																															
Used marijuana?	None	96.6	343	85.7	355	62.4	181	49.4	153	75.4	1,032	96.3	315	81.9	276	70.1	235	62.3	172	78.3	998	94.5	239	83.3	239	66.7	192	58.6	154	75.5	824
	1	2.3	8	7.0	29	14.1	41	18.1	56	9.8	134	2.4	8	7.4	25	11.6	39	14.1	39	8.7	111	4.3	11	6.3	18	10.4	30	14.8	39	9.0	98
	2	0.6	2	2.2	9	7.2	21	14.5	45	5.6	77	0.0	0	6.2	21	8.4	28	6.2	17	5.2	66	0.4	1	4.5	13	9.4	27	7.6	20	5.6	61
	3	0.3	1	1.9	8	4.5	13	5.8	18	2.9	40	0.6	2	1.2	4	4.8	16	6.2	17	3.1	39	0.4	1	1.0	3	5.2	15	4.6	12	2.8	31
	4	0.3	1	3.1	13	11.7	34	12.3	38	6.3	86	0.6	2	3.3	11	5.1	17	11.2	31	4.8	61	0.4	1	4.9	14	8.3	24	14.4	38	7.1	77

Peer-Individual Protective Factor: Belief in the Moral Order

Question	Response	County 2019										County 2021										County 2023									
		6th		8th		10th		12th		Total		6th		8th		10th		12th		Total		6th		8th		10th		12th		Total	
		%	n	%	n	%	n	%	n	%	n	%	n	%	n	%	n	%	n	%	n	%	n	%	n	%	n	%	n	%	n
I think it is okay to take something without asking as long as you get away with it.	NO!	81.7	291	69.9	286	61.2	177	62.7	192	69.6	946	74.7	248	58.1	198	59.9	202	64.1	175	64.1	823	68.8	174	64.5	182	54.6	155	61.8	157	62.3	668
	no	14.3	51	26.4	108	34.6	100	32.0	98	26.3	357	21.4	71	36.1	123	38.3	129	31.9	87	32.0	410	26.5	67	31.6	89	39.4	112	35.4	90	33.4	358
	yes	3.7	13	2.2	9	3.5	10	4.2	13	3.3	45	3.0	10	5.6	19	1.8	6	3.3	9	3.4	44	4.0	10	3.2	9	5.6	16	2.4	6	3.8	41
	YES!	0.3	1	1.5	6	0.7	2	1.0	3	0.9	12	0.9	3	0.3	1	0.0	0	0.7	2	0.5	6	0.8	2	0.7	2	0.4	1	0.4	1	0.6	6
It is alright to beat people up if they start the fight.	NO!	57.0	200	29.3	119	29.3	84	28.3	87	36.3	490	41.4	133	24.6	82	22.0	74	26.8	73	28.7	362	45.2	117	27.0	77	24.9	73	27.8	73	30.9	340
	no	20.5	72	27.8	113	21.6	62	21.8	67	23.2	314	28.3	91	26.7	89	26.5	89	25.4	69	26.8	338	23.9	62	26.0	74	26.6	78	24.7	65	25.4	279
	yes	14.5	51	27.8	113	30.0	86	27.0	83	24.6	333	21.5	69	34.8	116	35.4	119	27.6	75	30.0	379	19.3	50	30.9	88	31.4	92	30.4	80	28.2	310
	YES!	8.0	28	15.0	61	19.2	55	22.8	70	15.8	214	8.7	28	13.8	46	16.1	54	20.2	55	14.5	183	11.6	30	16.1	46	17.1	50	17.1	45	15.5	171
I think sometimes it's okay to cheat at school.	NO!	70.9	253	48.3	200	39.5	115	38.1	117	50.0	685	67.0	227	39.5	133	31.3	105	33.1	91	43.2	556	59.9	157	42.7	122	32.1	94	34.0	89	41.9	462
	no	24.1	86	39.9	165	37.5	109	35.5	109	34.3	469	26.0	88	39.2	132	44.0	148	36.7	101	36.4	469	34.4	90	40.6	116	36.2	106	30.5	80	35.5	392
	yes	4.5	16	10.9	45	19.6	57	21.2	65	13.4	183	6.5	22	17.5	59	22.6	76	22.5	62	17.0	219	4.2	11	14.0	40	26.6	78	31.7	83	19.2	212
	YES!	0.6	2	1.0	4	3.4	10	5.2	16	2.3	32	0.6	2	3.9	13	2.1	7	7.6	21	3.3	43	1.5	4	2.8	8	5.1	15	3.8	10	3.4	37
It is important to be honest with your parents/caregivers, even if they become upset or you get punished.*	NO!	10.4	37	8.3	34	7.6	22	6.8	21	8.3	114	6.6	22	7.1	24	5.4	18	8.0	22	6.7	86	13.2	34	9.5	27	10.8	31	10.2	27	10.9	119
	no	5.9	21	7.5	31	9.7	28	7.8	24	7.6	104	7.2	24	13.9	47	10.4	35	8.0	22	10.0	128	7.4	19	9.5	27	13.6	39	8.7	23	9.9	108
	yes	21.8	78	34.0	140	40.3	117	51.3	158	36.1	493	27.8	93	39.3	133	49.7	167	45.1	124	40.3	517	29.1	75	40.8	116	49.7	142	44.7	118	41.3	451
	YES!	61.9	221	50.2	207	42.4	123	34.1	105	48.0	656	58.4	195	39.6	134	34.5	116	38.9	107	43.0	552	50.4	130	40.1	114	25.9	74	36.4	96	37.9	414

*The Pennsylvania Youth Survey (PAYS) was significantly revised from 2021 to 2023. Trend data are reported in this report when the data are comparable. When cells include an "n/a" notation, it means the question was either not asked in a previous administration or the question was revised in a way that the 2023 data are not directly comparable. Please note that any question with an * at the end designates a question and/or response option that was part of this 2023 survey revision. Please see Appendix B of your Profile Report for a description of changes

Peer-Individual Protective Factor: Religiosity																															
Question	Response	County 2019										County 2021										County 2023									
		6th		8th		10th		12th		Total		6th		8th		10th		12th		Total		6th		8th		10th		12th		Total	
		%	n	%	n	%	n	%	n	%	n	%	n	%	n	%	n	%	n	%	n	%	n	%	n	%	n	%	n	%	n
How often do you attend religious services or activities?	Never	30.7	103	31.1	128	39.8	117	44.4	136	36.0	484	36.9	115	36.8	125	41.4	138	44.6	123	39.7	501	37.8	96	35.3	106	48.9	149	55.1	147	44.2	498
	Rarely	28.7	96	33.1	136	25.5	75	30.1	92	29.6	399	31.4	98	31.5	107	31.5	105	24.6	68	30.0	378	31.9	81	29.7	89	23.6	72	26.6	71	27.8	313
	1-2 times a month	13.4	45	13.4	55	12.6	37	12.4	38	13.0	175	12.8	40	11.8	40	11.7	39	17.4	48	13.2	167	8.3	21	14.0	42	10.5	32	6.4	17	9.9	112
	Once a week or more	27.2	91	22.4	92	22.1	65	13.1	40	21.4	288	18.9	59	20.0	68	15.3	51	13.4	37	17.0	215	22.0	56	21.0	63	17.0	52	12.0	32	18.0	203

Substance Use: Willingness to Use																															
Question	Response	County 2019										County 2021										County 2023									
		6th		8th		10th		12th		Total		6th		8th		10th		12th		Total		6th		8th		10th		12th		Total	
		%	n	%	n	%	n	%	n	%	n	%	n	%	n	%	n	%	n	%	n	%	n	%	n	%	n	%	n	%	n
How willing are you to try ALCOHOL (beer, wine, coolers, hard liquor such as vodka, whiskey, gin, or rum) before you are 21? This is not a question about current or past use.	I would never try it	65.9	257	43.0	182	31.4	94	23.7	75	42.5	608	62.0	219	38.6	136	31.1	106	23.0	64	39.7	525	66.4	213	51.8	170	33.5	108	28.4	79	45.6	570
	I probably wouldn't try it	15.1	59	19.6	83	10.4	31	11.4	36	14.6	209	16.7	59	19.9	70	17.9	61	13.3	37	17.1	227	14.6	47	18.9	62	17.4	56	15.1	42	16.6	207
	I'm not sure whether or not I would try it	12.8	50	22.0	93	23.7	71	18.6	59	19.1	273	13.6	48	23.0	81	21.1	72	22.7	63	19.9	264	12.8	41	16.5	54	24.5	79	18.0	50	17.9	224
	I would like to try it	5.1	20	11.6	49	20.4	61	28.4	90	15.4	220	5.1	18	13.9	49	23.8	81	28.4	79	17.1	227	5.3	17	8.2	27	16.8	54	28.1	78	14.1	176
	I would try it any chance I got	1.0	4	3.8	16	14.0	42	18.0	57	8.3	119	2.5	9	4.5	16	6.2	21	12.6	35	6.1	81	0.9	3	4.6	15	7.8	25	10.4	29	5.8	72
How willing are you to try MARIJUANA (pot, hash, cannabis, weed, THC) before you are 21? This is not a question about current or past use.*	I would never try it	90.8	354	79.0	334	55.9	167	51.7	165	71.3	1,020	89.0	314	73.0	259	63.9	218	52.0	145	70.5	936	89.8	289	78.2	255	62.2	199	55.6	155	72.0	898
	I probably wouldn't try it	5.4	21	8.5	36	10.0	30	11.6	37	8.7	124	4.5	16	9.0	32	11.1	38	15.4	43	9.7	129	5.3	17	9.8	32	8.8	28	16.8	47	9.9	124
	I'm not sure whether or not I would try it	2.3	9	7.3	31	10.7	32	14.1	45	8.2	117	4.0	14	9.0	32	10.3	35	10.4	29	8.3	110	1.2	4	4.0	13	15.0	48	10.8	30	7.6	95
	I would like to try it	0.8	3	2.6	11	9.0	27	9.4	30	5.0	71	0.8	3	3.9	14	10.6	36	10.4	29	6.2	82	2.5	8	4.0	13	8.1	26	9.3	26	5.9	73
	I would try it any chance I got	0.8	3	2.6	11	14.4	43	13.2	42	6.9	99	1.7	6	5.1	18	4.1	14	11.8	33	5.3	71	1.2	4	4.0	13	5.9	19	7.5	21	4.6	57

*The Pennsylvania Youth Survey (PAYS) was significantly revised from 2021 to 2023. Trend data are reported in this report when the data are comparable. When cells include an "n/a" notation, it means the question was either not asked in a previous administration or the question was revised in a way that the 2023 data are not directly comparable. Please note that any question with an * at the end designates a question and/or response option that was part of this 2023 survey revision. Please see Appendix B of your Profile Report for a description of changes

Substance Use: High Prevalence/Early Initiation Drugs

Question	Response	County 2019										County 2021										County 2023																						
		6th		8th		10th		12th		Total		6th		8th		10th		12th		Total		6th		8th		10th		12th		Total														
		%	n	%	n	%	n	%	n	%	n	%	n	%	n	%	n	%	n	%	n	%	n	%	n	%	n	%	n	%	n													
Have you ever:																																												
Had beer, wine, or hard liquor?*	Never	n/a	n/a	n/a	n/a	n/a	n/a	n/a	n/a	n/a	n/a	n/a	n/a	n/a	n/a	n/a	n/a	n/a	n/a	n/a	n/a	n/a	n/a	n/a	n/a	n/a	n/a	n/a	n/a	n/a	n/a	n/a	n/a	n/a	81.9	272	70.8	235	55.0	182	40.8	116	62.9	805
	Once or twice	n/a	n/a	n/a	n/a	n/a	n/a	n/a	n/a	n/a	n/a	n/a	n/a	n/a	n/a	n/a	n/a	n/a	n/a	n/a	n/a	n/a	n/a	n/a	n/a	n/a	n/a	n/a	n/a	n/a	n/a	n/a	n/a	14.8	49	23.5	78	22.4	74	23.9	68	21.0	269	
	Once in awhile but not regularly	n/a	n/a	n/a	n/a	n/a	n/a	n/a	n/a	n/a	n/a	n/a	n/a	n/a	n/a	n/a	n/a	n/a	n/a	n/a	n/a	n/a	n/a	n/a	n/a	n/a	n/a	n/a	n/a	n/a	n/a	n/a	1.2	4	4.5	15	20.5	68	28.2	80	13.1	167		
	Regularly in the past	n/a	n/a	n/a	n/a	n/a	n/a	n/a	n/a	n/a	n/a	n/a	n/a	n/a	n/a	n/a	n/a	n/a	n/a	n/a	n/a	n/a	n/a	n/a	n/a	n/a	n/a	n/a	n/a	n/a	n/a	n/a	1.5	5	0.6	2	1.5	5	4.2	12	1.9	24		
	Regularly now	n/a	n/a	n/a	n/a	n/a	n/a	n/a	n/a	n/a	n/a	n/a	n/a	n/a	n/a	n/a	n/a	n/a	n/a	n/a	n/a	n/a	n/a	n/a	n/a	n/a	n/a	n/a	n/a	n/a	n/a	n/a	0.6	2	0.6	2	0.6	2	2.8	8	1.1	14		
How often have you, in the past 30 days:																																												
Had beer, wine, or hard liquor?*	Never	n/a	n/a	n/a	n/a	n/a	n/a	n/a	n/a	n/a	n/a	n/a	n/a	n/a	n/a	n/a	n/a	n/a	n/a	n/a	n/a	n/a	n/a	n/a	n/a	n/a	n/a	n/a	n/a	n/a	n/a	n/a	n/a	94.6	315	92.1	305	82.7	273	74.1	209	86.4	1,102	
	Once or twice	n/a	n/a	n/a	n/a	n/a	n/a	n/a	n/a	n/a	n/a	n/a	n/a	n/a	n/a	n/a	n/a	n/a	n/a	n/a	n/a	n/a	n/a	n/a	n/a	n/a	n/a	n/a	n/a	n/a	n/a	n/a	4.8	16	6.3	21	14.8	49	19.9	56	11.1	142		
	Once or twice per week	n/a	n/a	n/a	n/a	n/a	n/a	n/a	n/a	n/a	n/a	n/a	n/a	n/a	n/a	n/a	n/a	n/a	n/a	n/a	n/a	n/a	n/a	n/a	n/a	n/a	n/a	n/a	n/a	n/a	n/a	n/a	0.6	2	0.9	3	1.5	5	5.0	14	1.9	24		
	About once a day	n/a	n/a	n/a	n/a	n/a	n/a	n/a	n/a	n/a	n/a	n/a	n/a	n/a	n/a	n/a	n/a	n/a	n/a	n/a	n/a	n/a	n/a	n/a	n/a	n/a	n/a	n/a	n/a	n/a	n/a	n/a	0.0	0	0.3	1	0.3	1	0.4	1	0.2	3		
	More than once a day	n/a	n/a	n/a	n/a	n/a	n/a	n/a	n/a	n/a	n/a	n/a	n/a	n/a	n/a	n/a	n/a	n/a	n/a	n/a	n/a	n/a	n/a	n/a	n/a	n/a	n/a	n/a	n/a	n/a	n/a	n/a	0.0	0	0.3	1	0.6	2	0.7	2	0.4	5		
Have you ever:																																												
Used marijuana (pot, hash, cannabis, weed, THC)?*	Never	n/a	n/a	n/a	n/a	n/a	n/a	n/a	n/a	n/a	n/a	n/a	n/a	n/a	n/a	n/a	n/a	n/a	n/a	n/a	n/a	n/a	n/a	n/a	n/a	n/a	n/a	n/a	n/a	n/a	n/a	n/a	n/a	97.3	320	89.2	296	77.7	254	71.1	202	84.3	1,072	
	Once or twice	n/a	n/a	n/a	n/a	n/a	n/a	n/a	n/a	n/a	n/a	n/a	n/a	n/a	n/a	n/a	n/a	n/a	n/a	n/a	n/a	n/a	n/a	n/a	n/a	n/a	n/a	n/a	n/a	n/a	n/a	n/a	n/a	1.8	6	5.1	17	8.0	26	12.3	35	6.6	84	
	Once in awhile but not regularly	n/a	n/a	n/a	n/a	n/a	n/a	n/a	n/a	n/a	n/a	n/a	n/a	n/a	n/a	n/a	n/a	n/a	n/a	n/a	n/a	n/a	n/a	n/a	n/a	n/a	n/a	n/a	n/a	n/a	n/a	n/a	n/a	0.6	2	2.4	8	5.5	18	4.9	14	3.3	42	
	Regularly in the past	n/a	n/a	n/a	n/a	n/a	n/a	n/a	n/a	n/a	n/a	n/a	n/a	n/a	n/a	n/a	n/a	n/a	n/a	n/a	n/a	n/a	n/a	n/a	n/a	n/a	n/a	n/a	n/a	n/a	n/a	n/a	n/a	0.0	0	1.5	5	3.4	11	3.9	11	2.1	27	
	Regularly now	n/a	n/a	n/a	n/a	n/a	n/a	n/a	n/a	n/a	n/a	n/a	n/a	n/a	n/a	n/a	n/a	n/a	n/a	n/a	n/a	n/a	n/a	n/a	n/a	n/a	n/a	n/a	n/a	n/a	n/a	n/a	n/a	0.3	1	1.8	6	5.5	18	7.7	22	3.7	47	
How often have you, in the past 30 days:																																												
Used marijuana (pot, hash, cannabis, weed, THC)?*	Never	n/a	n/a	n/a	n/a	n/a	n/a	n/a	n/a	n/a	n/a	n/a	n/a	n/a	n/a	n/a	n/a	n/a	n/a	n/a	n/a	n/a	n/a	n/a	n/a	n/a	n/a	n/a	n/a	n/a	n/a	n/a	n/a	98.5	325	94.9	316	89.4	294	84.1	238	92.0	1,173	
	Once or twice	n/a	n/a	n/a	n/a	n/a	n/a	n/a	n/a	n/a	n/a	n/a	n/a	n/a	n/a	n/a	n/a	n/a	n/a	n/a	n/a	n/a	n/a	n/a	n/a	n/a	n/a	n/a	n/a	n/a	n/a	n/a	n/a	0.6	2	2.4	8	4.9	16	6.0	17	3.4	43	
	Once or twice per week	n/a	n/a	n/a	n/a	n/a	n/a	n/a	n/a	n/a	n/a	n/a	n/a	n/a	n/a	n/a	n/a	n/a	n/a	n/a	n/a	n/a	n/a	n/a	n/a	n/a	n/a	n/a	n/a	n/a	n/a	n/a	n/a	0.6	2	0.9	3	1.8	6	1.4	4	1.2	15	
	About once a day	n/a	n/a	n/a	n/a	n/a	n/a	n/a	n/a	n/a	n/a	n/a	n/a	n/a	n/a	n/a	n/a	n/a	n/a	n/a	n/a	n/a	n/a	n/a	n/a	n/a	n/a	n/a	n/a	n/a	n/a	n/a	n/a	0.3	1	0.6	2	0.9	3	2.5	7	1.0	13	
	More than once a day	n/a	n/a	n/a	n/a	n/a	n/a	n/a	n/a	n/a	n/a	n/a	n/a	n/a	n/a	n/a	n/a	n/a	n/a	n/a	n/a	n/a	n/a	n/a	n/a	n/a	n/a	n/a	n/a	n/a	n/a	n/a	n/a	0.0	0	1.2	4	3.0	10	6.0	17	2.4	31	
Have you ever:																																												
Sniffed glue, breathed the contents of an aerosol spray can, or inhaled other gases or sprays in order to get high?*	Never	n/a	n/a	n/a	n/a	n/a	n/a	n/a	n/a	n/a	n/a	n/a	n/a	n/a	n/a	n/a	n/a	n/a	n/a	n/a	n/a	n/a	n/a	n/a	n/a	n/a	n/a	n/a	n/a	n/a	n/a	n/a	n/a	94.8	310	95.2	314	94.2	310	96.1	271	95.0	1,205	
	Once or twice	n/a	n/a	n/a	n/a	n/a	n/a	n/a	n/a	n/a	n/a	n/a	n/a	n/a	n/a	n/a	n/a	n/a	n/a	n/a	n/a	n/a	n/a	n/a	n/a	n/a	n/a	n/a	n/a	n/a	n/a	n/a	n/a	4.0	13	3.9	13	4.9	16	2.8	8	3.9	50	
	Once in awhile but not regularly	n/a	n/a	n/a	n/a	n/a	n/a	n/a	n/a	n/a	n/a	n/a	n/a	n/a	n/a	n/a	n/a	n/a	n/a	n/a	n/a	n/a	n/a	n/a	n/a	n/a	n/a	n/a	n/a	n/a	n/a	n/a	n/a	0.9	3	0.3	1	0.0	0	0.4	1	0.4	5	
	Regularly in the past	n/a	n/a	n/a	n/a	n/a	n/a	n/a	n/a	n/a	n/a	n/a	n/a	n/a	n/a	n/a	n/a	n/a	n/a	n/a	n/a	n/a	n/a	n/a	n/a	n/a	n/a	n/a	n/a	n/a	n/a	n/a	n/a	0.0	0	0.0	0	0.3	1	0.7	2	0.2	3	
	Regularly now	n/a	n/a	n/a	n/a	n/a	n/a	n/a	n/a	n/a	n/a	n/a	n/a	n/a	n/a	n/a	n/a	n/a	n/a	n/a	n/a	n/a	n/a	n/a	n/a	n/a	n/a	n/a	n/a	n/a	n/a	n/a	n/a	0.3	1	0.6	2	0.6	2	0.0	0	0.4	5	

*The Pennsylvania Youth Survey (PAYS) was significantly revised from 2021 to 2023. Trend data are reported in this report when the data are comparable. When cells include an “n/a” notation, it means the question was either not asked in a previous administration or the question was revised in a way that the 2023 data are not directly comparable. Please note that any question with an * at the end designates a question and/or response option that was part of this 2023 survey revision. Please see Appendix B of your Profile Report for a description of changes

Substance Use: High Prevalence/Early Initiation Drugs (continued)

Question	Response	County 2019										County 2021										County 2023																																		
		6th		8th		10th		12th		Total		6th		8th		10th		12th		Total		6th		8th		10th		12th		Total																										
		%	n	%	n	%	n	%	n	%	n	%	n	%	n	%	n	%	n	%	n	%	n	%	n	%	n	%	n	%	n																									
How often have you, in the past 30 days:																																																								
Sniffed glue, breathed the contents of an aerosol spray can, or inhaled other gases or sprays in order to get high?*	Never	n/a	n/a	n/a	n/a	n/a	n/a	n/a	n/a	n/a	n/a	n/a	n/a	n/a	n/a	n/a	n/a	n/a	n/a	n/a	n/a	n/a	n/a	n/a	n/a	n/a	n/a	n/a	n/a	n/a	n/a	n/a	n/a	n/a	n/a	n/a	n/a	n/a	n/a	n/a	n/a	n/a	n/a	n/a	n/a	n/a	98.2	321	98.8	327	99.4	326	99.3	280	98.9	1,254
	Once or twice	n/a	n/a	n/a	n/a	n/a	n/a	n/a	n/a	n/a	n/a	n/a	n/a	n/a	n/a	n/a	n/a	n/a	n/a	n/a	n/a	n/a	n/a	n/a	n/a	n/a	n/a	n/a	n/a	n/a	n/a	n/a	n/a	n/a	n/a	n/a	n/a	n/a	n/a	n/a	n/a	n/a	n/a	n/a	n/a	1.5	5	0.9	3	0.3	1	0.4	1	0.8	10	
	Once or twice per week	n/a	n/a	n/a	n/a	n/a	n/a	n/a	n/a	n/a	n/a	n/a	n/a	n/a	n/a	n/a	n/a	n/a	n/a	n/a	n/a	n/a	n/a	n/a	n/a	n/a	n/a	n/a	n/a	n/a	n/a	n/a	n/a	n/a	n/a	n/a	n/a	n/a	n/a	n/a	n/a	n/a	n/a	n/a	n/a	n/a	0.0	0	0.3	1	0.3	1	0.4	1	0.2	3
	About once a day	n/a	n/a	n/a	n/a	n/a	n/a	n/a	n/a	n/a	n/a	n/a	n/a	n/a	n/a	n/a	n/a	n/a	n/a	n/a	n/a	n/a	n/a	n/a	n/a	n/a	n/a	n/a	n/a	n/a	n/a	n/a	n/a	n/a	n/a	n/a	n/a	n/a	n/a	n/a	n/a	n/a	n/a	n/a	n/a	n/a	0.0	0	0.0	0	0.0	0	0.0	0	0.0	0
	More than once a day	n/a	n/a	n/a	n/a	n/a	n/a	n/a	n/a	n/a	n/a	n/a	n/a	n/a	n/a	n/a	n/a	n/a	n/a	n/a	n/a	n/a	n/a	n/a	n/a	n/a	n/a	n/a	n/a	n/a	n/a	n/a	n/a	n/a	n/a	n/a	n/a	n/a	n/a	n/a	n/a	n/a	n/a	n/a	n/a	n/a	0.3	1	0.0	0	0.0	0	0.0	0	0.1	1
Have you ever:																																																								
Smoked cigarettes?*	Never	95.7	378	88.1	376	75.8	229	69.3	223	83.4	1,206	93.0	345	85.4	304	82.8	288	73.0	206	84.2	1,143	96.9	315	90.2	296	85.0	277	78.8	223	88.0	1,111																									
	Once or twice	3.5	14	6.8	29	10.9	33	14.3	46	8.4	122	5.4	20	9.0	32	11.5	40	12.8	36	9.4	128	1.8	6	6.4	21	7.7	25	12.7	36	7.0	88																									
	Once in awhile but not regularly	0.5	2	2.6	11	4.3	13	9.6	31	3.9	57	0.3	1	3.9	14	2.6	9	7.4	21	3.3	45	0.0	0	2.4	8	3.4	11	3.2	9	2.2	28																									
	Regularly in the past	0.3	1	0.7	3	5.0	15	4.7	15	2.4	34	1.3	5	1.4	5	2.3	8	4.3	12	2.2	30	1.2	4	0.9	3	2.1	7	3.2	9	1.8	23																									
	Regularly now	0.0	0	1.9	8	4.0	12	2.2	7	1.9	27	0.0	0	0.3	1	0.9	3	2.5	7	0.8	11	0.0	0	0.0	0	1.8	6	2.1	6	1.0	12																									
How often have you, in the past 30 days:																																																								
Smoked cigarettes?	Never	99.2	391	96.0	408	89.0	267	87.0	281	93.4	1,347	99.2	368	96.3	343	96.8	337	92.6	261	96.5	1,309	99.4	324	95.1	312	95.7	311	92.6	262	95.8	1,209																									
	Once or twice	0.5	2	1.6	7	5.7	17	6.2	20	3.2	46	0.3	1	1.4	5	1.7	6	3.9	11	1.7	23	0.6	2	4.3	14	1.8	6	4.6	13	2.8	35																									
	Once or twice per week	0.3	1	0.9	4	1.3	4	3.7	12	1.5	21	0.5	2	1.7	6	0.3	1	1.1	3	0.9	12	0.0	0	0.6	2	0.6	2	0.4	1	0.4	5																									
	About once a day	0.0	0	0.0	0	0.7	2	1.5	5	0.5	7	0.0	0	0.0	0	0.0	0	1.1	3	0.2	3	0.0	0	0.0	0	1.2	4	0.4	1	0.4	5																									
	More than once a day	0.0	0	1.4	6	3.3	10	1.5	5	1.5	21	0.0	0	0.6	2	1.1	4	1.4	4	0.7	10	0.0	0	0.0	0	0.6	2	2.1	6	0.6	8																									
Have you ever:																																																								
Used smokeless tobacco (chew, snuff, plug, dipping tobacco, or chewing tobacco)?*	Never	97.4	382	94.6	403	84.3	253	80.2	255	90.0	1,293	97.5	358	96.3	343	94.0	327	81.6	230	93.0	1,258	98.8	324	96.1	320	94.5	309	90.5	256	95.1	1,209																									
	Once or twice	2.3	9	3.8	16	6.0	18	10.1	32	5.2	75	2.2	8	2.2	8	4.3	15	8.2	23	4.0	54	1.2	4	2.7	9	3.4	11	6.4	18	3.3	42																									
	Once in awhile but not regularly	0.3	1	0.9	4	5.7	17	2.8	9	2.2	31	0.0	0	0.8	3	0.6	2	5.7	16	1.6	21	0.0	0	0.9	3	0.0	0	1.1	3	0.5	6																									
	Regularly in the past	0.0	0	0.2	1	1.3	4	3.8	12	1.2	17	0.3	1	0.6	2	0.9	3	1.8	5	0.8	11	0.0	0	0.3	1	1.8	6	0.7	2	0.7	9																									
	Regularly now	0.0	0	0.5	2	2.7	8	3.1	10	1.4	20	0.0	0	0.0	0	0.3	1	2.8	8	0.7	9	0.0	0	0.0	0	0.3	1	1.4	4	0.4	5																									
How often have you, in the past 30 days:																																																								
Used smokeless tobacco (chew, snuff, plug, dipping tobacco, or chewing tobacco)?	Never	99.5	393	98.4	421	93.0	280	90.1	290	95.7	1,384	99.7	367	98.9	352	98.9	344	92.9	262	97.9	1,325	99.7	327	98.8	329	97.6	320	96.1	271	98.1	1,247																									
	Once or twice	0.5	2	0.9	4	4.0	12	5.0	16	2.4	34	0.3	1	1.1	4	0.9	3	2.8	8	1.2	16	0.3	1	1.2	4	1.8	6	2.5	7	1.4	18																									
	Once or twice per week	0.0	0	0.2	1	0.7	2	1.2	4	0.5	7	0.0	0	0.0	0	0.0	0	0.7	2	0.1	2	0.0	0	0.0	0	0.6	2	1.1	3	0.4	5																									
	About once a day	0.0	0	0.5	2	0.0	0	1.2	4	0.4	6	0.0	0	0.0	0	0.0	0	1.8	5	0.4	5	0.0	0	0.0	0	0.0	0	0.0	0	0.0	0																									
	More than once a day	0.0	0	0.0	0	2.3	7	2.5	8	1.0	15	0.0	0	0.0	0	0.3	1	1.8	5	0.4	6	0.0	0	0.0	0	0.0	0	0.4	1	0.1	1																									

*The Pennsylvania Youth Survey (PAYS) was significantly revised from 2021 to 2023. Trend data are reported in this report when the data are comparable. When cells include an "n/a" notation, it means the question was either not asked in a previous administration or the question was revised in a way that the 2023 data are not directly comparable. Please note that any question with an * at the end designates a question and/or response option that was part of this 2023 survey revision. Please see Appendix B of your Profile Report for a description of changes

Substance Use: High Prevalence/Early Initiation Drugs (continued)

Question	Response	County 2019										County 2021										County 2023																					
		6th		8th		10th		12th		Total		6th		8th		10th		12th		Total		6th		8th		10th		12th		Total													
		%	n	%	n	%	n	%	n	%	n	%	n	%	n	%	n	%	n	%	n	%	n	%	n	%	n	%	n	%	n												
Have you ever:																																											
Used an electronic vapor product as such as e-cigarettes, vapes, mods, e-cigs, e-hookahs, or vape pens?*	Never	n/a	n/a	n/a	n/a	n/a	n/a	n/a	n/a	n/a	n/a	n/a	n/a	n/a	n/a	n/a	n/a	n/a	n/a	n/a	n/a	n/a	n/a	n/a	n/a	n/a	n/a	n/a	n/a	n/a	n/a	n/a	n/a	90.7	293	82.8	274	68.0	223	62.8	177	76.5	967
	Once or twice	n/a	n/a	n/a	n/a	n/a	n/a	n/a	n/a	n/a	n/a	n/a	n/a	n/a	n/a	n/a	n/a	n/a	n/a	n/a	n/a	n/a	n/a	n/a	n/a	n/a	n/a	n/a	n/a	n/a	n/a	n/a	n/a	7.4	24	8.2	27	10.7	35	12.4	35	9.6	121
	Once in awhile but not regularly	n/a	n/a	n/a	n/a	n/a	n/a	n/a	n/a	n/a	n/a	n/a	n/a	n/a	n/a	n/a	n/a	n/a	n/a	n/a	n/a	n/a	n/a	n/a	n/a	n/a	n/a	n/a	n/a	n/a	n/a	n/a	0.0	0	3.6	12	6.1	20	6.7	19	4.0	51	
	Regularly in the past	n/a	n/a	n/a	n/a	n/a	n/a	n/a	n/a	n/a	n/a	n/a	n/a	n/a	n/a	n/a	n/a	n/a	n/a	n/a	n/a	n/a	n/a	n/a	n/a	n/a	n/a	n/a	n/a	n/a	n/a	n/a	1.2	4	1.8	6	6.1	20	5.7	16	3.6	46	
	Regularly now	n/a	n/a	n/a	n/a	n/a	n/a	n/a	n/a	n/a	n/a	n/a	n/a	n/a	n/a	n/a	n/a	n/a	n/a	n/a	n/a	n/a	n/a	n/a	n/a	n/a	n/a	n/a	n/a	n/a	n/a	n/a	0.6	2	3.6	12	9.1	30	12.4	35	6.3	79	
How often have you, in the past 30 days:																																											
Used an electronic vapor product as such as e-cigarettes, vapes, mods, e-cigs, e-hookahs, or vape pens?*	Never	94.4	369	85.6	364	63.5	191	64.1	205	78.6	1,129	93.9	340	81.6	289	77.5	268	65.6	185	80.5	1,082	96.3	311	90.9	301	81.7	267	76.5	215	86.7	1,094												
	Once or twice	4.6	18	8.9	38	13.6	41	12.2	39	9.5	136	4.4	16	11.0	39	7.8	27	11.0	31	8.4	113	3.1	10	4.8	16	6.7	22	5.7	16	5.1	64												
	Once or twice per week	1.0	4	1.9	8	5.3	16	6.6	21	3.4	49	0.6	2	0.8	3	2.6	9	4.3	12	1.9	26	0.3	1	0.9	3	3.1	10	3.2	9	1.8	23												
	About once a day	0.0	0	0.7	3	2.7	8	1.9	6	1.2	17	0.0	0	1.1	4	2.9	10	2.5	7	1.6	21	0.3	1	0.6	2	2.1	7	2.5	7	1.3	17												
	More than once a day	0.0	0	2.8	12	15.0	45	15.3	49	7.4	106	1.1	4	5.4	19	9.2	32	16.7	47	7.6	102	0.0	0	2.7	9	6.4	21	12.1	34	5.1	64												
If you used an electronic vapor product such as e-cigarettes, vapes, mods, e-cigs, e-hookahs, or vape pens during the past 12 months, with which substances did you use it?*	I did not vape	92.5	346	80.6	336	58.4	174	58.4	187	74.0	1,043	88.5	300	79.8	276	74.0	253	61.1	171	76.5	1,000	93.5	304	85.5	284	73.8	242	68.2	191	80.7	1,021												
	Just flavoring	4.5	17	12.5	52	17.8	53	16.9	54	12.5	176	6.5	22	10.1	35	8.2	28	10.7	30	8.8	115	2.5	8	6.9	23	7.6	25	7.1	20	6.0	76												
	Nicotine	1.1	4	7.4	31	26.2	78	31.9	102	15.3	215	2.7	9	9.2	32	19.3	66	27.5	77	14.1	184	2.5	8	7.5	25	18.0	59	25.0	70	12.8	162												
	Marijuana or THC	0.0	0	1.7	7	7.7	23	9.1	29	4.2	59	0.6	2	4.3	15	5.0	17	8.2	23	4.4	57	0.9	3	4.8	16	9.8	32	12.1	34	6.7	85												
	Other substance	0.3	1	0.5	2	0.3	1	0.9	3	0.5	7	0.3	1	0.0	0	0.0	0	0.0	0	0.1	1	0.3	1	0.6	2	0.3	1	0.0	0	0.3	4												
	I don't know	4.3	16	4.3	18	3.7	11	1.3	4	3.5	49	6.5	22	4.6	16	1.5	5	2.5	7	3.8	50	2.2	7	1.8	6	3.4	11	2.1	6	2.4	30												

*The Pennsylvania Youth Survey (PAYS) was significantly revised from 2021 to 2023. Trend data are reported in this report when the data are comparable. When cells include an "n/a" notation, it means the question was either not asked in a previous administration or the question was revised in a way that the 2023 data are not directly comparable. Please note that any question with an * at the end designates a question and/or response option that was part of this 2023 survey revision. Please see Appendix B of your Profile Report for a description of changes

Substance Use: Other Drugs

Question	Response	County 2019										County 2021										County 2023										
		6th		8th		10th		12th		Total		6th		8th		10th		12th		Total		6th		8th		10th		12th		Total		
		%	n	%	n	%	n	%	n	%	n	%	n	%	n	%	n	%	n	%	n	%	n	%	n	%	n	%	n	%	n	
Have you ever:																																
Used cocaine or crack?*	Never	n/a	n/a	n/a	n/a	n/a	n/a	n/a	n/a	n/a	n/a	n/a	n/a	n/a	n/a	n/a	n/a	n/a	n/a	n/a	n/a	n/a	99.4	328	99.4	329	98.8	325	97.5	277	98.8	1,259
	Once or twice	n/a	n/a	n/a	n/a	n/a	n/a	n/a	n/a	n/a	n/a	n/a	n/a	n/a	n/a	n/a	n/a	n/a	n/a	n/a	n/a	n/a	0.3	1	0.3	1	0.6	2	1.8	5	0.7	9
	Once in awhile but not regularly	n/a	n/a	n/a	n/a	n/a	n/a	n/a	n/a	n/a	n/a	n/a	n/a	n/a	n/a	n/a	n/a	n/a	n/a	n/a	n/a	n/a	0.0	0	0.0	0	0.6	2	0.4	1	0.2	3
	Regularly in the past	n/a	n/a	n/a	n/a	n/a	n/a	n/a	n/a	n/a	n/a	n/a	n/a	n/a	n/a	n/a	n/a	n/a	n/a	n/a	n/a	n/a	0.0	0	0.0	0	0.0	0	0.4	1	0.1	1
	Regularly now	n/a	n/a	n/a	n/a	n/a	n/a	n/a	n/a	n/a	n/a	n/a	n/a	n/a	n/a	n/a	n/a	n/a	n/a	n/a	n/a	n/a	0.3	1	0.3	1	0.0	0	0.0	0	0.2	2
How often have you, in the past 30 days:																																
Used cocaine or crack?*	Never	n/a	n/a	n/a	n/a	n/a	n/a	n/a	n/a	n/a	n/a	n/a	n/a	n/a	n/a	n/a	n/a	n/a	n/a	n/a	n/a	100.0	331	99.7	330	100.0	329	99.6	283	99.8	1,273	
	Once or twice	n/a	n/a	n/a	n/a	n/a	n/a	n/a	n/a	n/a	n/a	n/a	n/a	n/a	n/a	n/a	n/a	n/a	n/a	n/a	n/a	n/a	0.0	0	0.0	0	0.0	0	0.4	1	0.1	1
	Once or twice per week	n/a	n/a	n/a	n/a	n/a	n/a	n/a	n/a	n/a	n/a	n/a	n/a	n/a	n/a	n/a	n/a	n/a	n/a	n/a	n/a	n/a	0.0	0	0.0	0	0.0	0	0.0	0	0.0	0
	About once a day	n/a	n/a	n/a	n/a	n/a	n/a	n/a	n/a	n/a	n/a	n/a	n/a	n/a	n/a	n/a	n/a	n/a	n/a	n/a	n/a	n/a	0.0	0	0.0	0	0.0	0	0.0	0	0.0	0
	More than once a day	n/a	n/a	n/a	n/a	n/a	n/a	n/a	n/a	n/a	n/a	n/a	n/a	n/a	n/a	n/a	n/a	n/a	n/a	n/a	n/a	n/a	0.0	0	0.3	1	0.0	0	0.0	0	0.1	1
Have you ever:																																
Used heroin?*	Never	n/a	n/a	n/a	n/a	n/a	n/a	n/a	n/a	n/a	n/a	n/a	n/a	n/a	n/a	n/a	n/a	n/a	n/a	n/a	n/a	100.0	314	99.4	330	99.4	327	100.0	283	99.7	1,254	
	Once or twice	n/a	n/a	n/a	n/a	n/a	n/a	n/a	n/a	n/a	n/a	n/a	n/a	n/a	n/a	n/a	n/a	n/a	n/a	n/a	n/a	n/a	0.0	0	0.3	1	0.6	2	0.0	0	0.2	3
	Once in awhile but not regularly	n/a	n/a	n/a	n/a	n/a	n/a	n/a	n/a	n/a	n/a	n/a	n/a	n/a	n/a	n/a	n/a	n/a	n/a	n/a	n/a	n/a	0.0	0	0.0	0	0.0	0	0.0	0	0.0	0
	Regularly in the past	n/a	n/a	n/a	n/a	n/a	n/a	n/a	n/a	n/a	n/a	n/a	n/a	n/a	n/a	n/a	n/a	n/a	n/a	n/a	n/a	n/a	0.0	0	0.0	0	0.0	0	0.0	0	0.0	0
	Regularly now	n/a	n/a	n/a	n/a	n/a	n/a	n/a	n/a	n/a	n/a	n/a	n/a	n/a	n/a	n/a	n/a	n/a	n/a	n/a	n/a	n/a	0.0	0	0.3	1	0.0	0	0.0	0	0.1	1
How often have you, in the past 30 days:																																
Used heroin?*	Never	n/a	n/a	n/a	n/a	n/a	n/a	n/a	n/a	n/a	n/a	n/a	n/a	n/a	n/a	n/a	n/a	n/a	n/a	n/a	n/a	100.0	319	99.7	332	100.0	329	100.0	283	99.9	1,263	
	Once or twice	n/a	n/a	n/a	n/a	n/a	n/a	n/a	n/a	n/a	n/a	n/a	n/a	n/a	n/a	n/a	n/a	n/a	n/a	n/a	n/a	n/a	0.0	0	0.0	0	0.0	0	0.0	0	0.0	0
	Once or twice per week	n/a	n/a	n/a	n/a	n/a	n/a	n/a	n/a	n/a	n/a	n/a	n/a	n/a	n/a	n/a	n/a	n/a	n/a	n/a	n/a	n/a	0.0	0	0.0	0	0.0	0	0.0	0	0.0	0
	About once a day	n/a	n/a	n/a	n/a	n/a	n/a	n/a	n/a	n/a	n/a	n/a	n/a	n/a	n/a	n/a	n/a	n/a	n/a	n/a	n/a	n/a	0.0	0	0.0	0	0.0	0	0.0	0	0.0	0
	More than once a day	n/a	n/a	n/a	n/a	n/a	n/a	n/a	n/a	n/a	n/a	n/a	n/a	n/a	n/a	n/a	n/a	n/a	n/a	n/a	n/a	n/a	0.0	0	0.3	1	0.0	0	0.0	0	0.1	1
Have you ever:																																
Used hallucinogens (acid, LSD, shrooms)?*	Never	n/a	n/a	n/a	n/a	n/a	n/a	n/a	n/a	n/a	n/a	n/a	n/a	n/a	n/a	n/a	n/a	n/a	n/a	n/a	n/a	100.0	308	98.2	324	97.3	319	93.3	264	97.3	1,215	
	Once or twice	n/a	n/a	n/a	n/a	n/a	n/a	n/a	n/a	n/a	n/a	n/a	n/a	n/a	n/a	n/a	n/a	n/a	n/a	n/a	n/a	n/a	0.0	0	1.5	5	2.4	8	5.3	15	2.2	28
	Once in awhile but not regularly	n/a	n/a	n/a	n/a	n/a	n/a	n/a	n/a	n/a	n/a	n/a	n/a	n/a	n/a	n/a	n/a	n/a	n/a	n/a	n/a	n/a	0.0	0	0.3	1	0.0	0	1.4	4	0.4	5
	Regularly in the past	n/a	n/a	n/a	n/a	n/a	n/a	n/a	n/a	n/a	n/a	n/a	n/a	n/a	n/a	n/a	n/a	n/a	n/a	n/a	n/a	n/a	0.0	0	0.0	0	0.3	1	0.0	0	0.1	1
	Regularly now	n/a	n/a	n/a	n/a	n/a	n/a	n/a	n/a	n/a	n/a	n/a	n/a	n/a	n/a	n/a	n/a	n/a	n/a	n/a	n/a	n/a	0.0	0	0.0	0	0.0	0	0.0	0	0.0	0

*The Pennsylvania Youth Survey (PAYS) was significantly revised from 2021 to 2023. Trend data are reported in this report when the data are comparable. When cells include an "n/a" notation, it means the question was either not asked in a previous administration or the question was revised in a way that the 2023 data are not directly comparable. Please note that any question with an * at the end designates a question and/or response option that was part of this 2023 survey revision. Please see Appendix B of your Profile Report for a description of changes

Substance Use: Other Drugs (continued)

Question	Response	County 2019										County 2021										County 2023									
		6th		8th		10th		12th		Total		6th		8th		10th		12th		Total		6th		8th		10th		12th		Total	
		%	n	%	n	%	n	%	n	%	n	%	n	%	n	%	n	%	n	%	n	%	n	%	n	%	n	%	n	%	n
How often have you, in the past 30 days:																															
Used hallucinogens (acid, LSD, shrooms)?*	Never	n/a	n/a	n/a	n/a	n/a	n/a	n/a	n/a	n/a	n/a	n/a	n/a	n/a	n/a	n/a	n/a	n/a	n/a	n/a	n/a	100.0	319	99.7	330	99.7	327	98.9	280	99.6	1,256
	Once or twice	n/a	n/a	n/a	n/a	n/a	n/a	n/a	n/a	n/a	n/a	n/a	n/a	n/a	n/a	n/a	n/a	n/a	n/a	n/a	n/a	0.0	0	0.0	0	0.3	1	1.1	3	0.3	4
	Once or twice per week	n/a	n/a	n/a	n/a	n/a	n/a	n/a	n/a	n/a	n/a	n/a	n/a	n/a	n/a	n/a	n/a	n/a	n/a	n/a	n/a	0.0	0	0.3	1	0.0	0	0.0	0	0.1	1
	About once a day	n/a	n/a	n/a	n/a	n/a	n/a	n/a	n/a	n/a	n/a	n/a	n/a	n/a	n/a	n/a	n/a	n/a	n/a	n/a	n/a	0.0	0	0.0	0	0.0	0	0.0	0	0.0	0
	More than once a day	n/a	n/a	n/a	n/a	n/a	n/a	n/a	n/a	n/a	n/a	n/a	n/a	n/a	n/a	n/a	n/a	n/a	n/a	n/a	n/a	0.0	0	0.0	0	0.0	0	0.0	0	0.0	0
Have you ever:																															
Used methamphetamine (meth, crystal meth, speed)?*	Never	n/a	n/a	n/a	n/a	n/a	n/a	n/a	n/a	n/a	n/a	n/a	n/a	n/a	n/a	n/a	n/a	n/a	n/a	n/a	n/a	99.4	314	99.7	332	99.4	327	98.2	278	99.2	1,251
	Once or twice	n/a	n/a	n/a	n/a	n/a	n/a	n/a	n/a	n/a	n/a	n/a	n/a	n/a	n/a	n/a	n/a	n/a	n/a	n/a	n/a	0.3	1	0.3	1	0.6	2	1.4	4	0.6	8
	Once in awhile but not regularly	n/a	n/a	n/a	n/a	n/a	n/a	n/a	n/a	n/a	n/a	n/a	n/a	n/a	n/a	n/a	n/a	n/a	n/a	n/a	n/a	0.0	0	0.0	0	0.0	0	0.4	1	0.1	1
	Regularly in the past	n/a	n/a	n/a	n/a	n/a	n/a	n/a	n/a	n/a	n/a	n/a	n/a	n/a	n/a	n/a	n/a	n/a	n/a	n/a	n/a	0.3	1	0.0	0	0.0	0	0.0	0	0.1	1
	Regularly now	n/a	n/a	n/a	n/a	n/a	n/a	n/a	n/a	n/a	n/a	n/a	n/a	n/a	n/a	n/a	n/a	n/a	n/a	n/a	n/a	0.0	0	0.0	0	0.0	0	0.0	0	0.0	0
How often have you, in the past 30 days:																															
Used methamphetamine (meth, crystal meth, speed)?*	Never	n/a	n/a	n/a	n/a	n/a	n/a	n/a	n/a	n/a	n/a	n/a	n/a	n/a	n/a	n/a	n/a	n/a	n/a	n/a	n/a	99.7	319	100.0	333	99.7	328	100.0	284	99.8	1,264
	Once or twice	n/a	n/a	n/a	n/a	n/a	n/a	n/a	n/a	n/a	n/a	n/a	n/a	n/a	n/a	n/a	n/a	n/a	n/a	n/a	n/a	0.0	0	0.0	0	0.3	1	0.0	0	0.1	1
	Once or twice per week	n/a	n/a	n/a	n/a	n/a	n/a	n/a	n/a	n/a	n/a	n/a	n/a	n/a	n/a	n/a	n/a	n/a	n/a	n/a	n/a	0.0	0	0.0	0	0.0	0	0.0	0	0.0	0
	About once a day	n/a	n/a	n/a	n/a	n/a	n/a	n/a	n/a	n/a	n/a	n/a	n/a	n/a	n/a	n/a	n/a	n/a	n/a	n/a	n/a	0.0	0	0.0	0	0.0	0	0.0	0	0.0	0
	More than once a day	n/a	n/a	n/a	n/a	n/a	n/a	n/a	n/a	n/a	n/a	n/a	n/a	n/a	n/a	n/a	n/a	n/a	n/a	n/a	n/a	0.3	1	0.0	0	0.0	0	0.0	0	0.1	1
Have you ever:																															
Used Ecstasy or Molly?*	Never	n/a	n/a	n/a	n/a	n/a	n/a	n/a	n/a	n/a	n/a	n/a	n/a	n/a	n/a	n/a	n/a	n/a	n/a	n/a	n/a	99.4	306	99.7	328	98.5	324	97.9	277	98.9	1,235
	Once or twice	n/a	n/a	n/a	n/a	n/a	n/a	n/a	n/a	n/a	n/a	n/a	n/a	n/a	n/a	n/a	n/a	n/a	n/a	n/a	n/a	0.3	1	0.3	1	1.5	5	1.4	4	0.9	11
	Once in awhile but not regularly	n/a	n/a	n/a	n/a	n/a	n/a	n/a	n/a	n/a	n/a	n/a	n/a	n/a	n/a	n/a	n/a	n/a	n/a	n/a	n/a	0.0	0	0.0	0	0.0	0	0.7	2	0.2	2
	Regularly in the past	n/a	n/a	n/a	n/a	n/a	n/a	n/a	n/a	n/a	n/a	n/a	n/a	n/a	n/a	n/a	n/a	n/a	n/a	n/a	n/a	0.3	1	0.0	0	0.0	0	0.0	0	0.1	1
	Regularly now	n/a	n/a	n/a	n/a	n/a	n/a	n/a	n/a	n/a	n/a	n/a	n/a	n/a	n/a	n/a	n/a	n/a	n/a	n/a	n/a	0.0	0	0.0	0	0.0	0	0.0	0	0.0	0
How often have you, in the past 30 days:																															
Used Ecstasy or Molly?*	Never	n/a	n/a	n/a	n/a	n/a	n/a	n/a	n/a	n/a	n/a	n/a	n/a	n/a	n/a	n/a	n/a	n/a	n/a	n/a	n/a	100.0	314	100.0	329	100.0	328	99.3	281	99.8	1,252
	Once or twice	n/a	n/a	n/a	n/a	n/a	n/a	n/a	n/a	n/a	n/a	n/a	n/a	n/a	n/a	n/a	n/a	n/a	n/a	n/a	n/a	0.0	0	0.0	0	0.0	0	0.7	2	0.2	2
	Once or twice per week	n/a	n/a	n/a	n/a	n/a	n/a	n/a	n/a	n/a	n/a	n/a	n/a	n/a	n/a	n/a	n/a	n/a	n/a	n/a	n/a	0.0	0	0.0	0	0.0	0	0.0	0	0.0	0
	About once a day	n/a	n/a	n/a	n/a	n/a	n/a	n/a	n/a	n/a	n/a	n/a	n/a	n/a	n/a	n/a	n/a	n/a	n/a	n/a	n/a	0.0	0	0.0	0	0.0	0	0.0	0	0.0	0
	More than once a day	n/a	n/a	n/a	n/a	n/a	n/a	n/a	n/a	n/a	n/a	n/a	n/a	n/a	n/a	n/a	n/a	n/a	n/a	n/a	n/a	0.0	0	0.0	0	0.0	0	0.0	0	0.0	0

*The Pennsylvania Youth Survey (PAYS) was significantly revised from 2021 to 2023. Trend data are reported in this report when the data are comparable. When cells include an "n/a" notation, it means the question was either not asked in a previous administration or the question was revised in a way that the 2023 data are not directly comparable. Please note that any question with an * at the end designates a question and/or response option that was part of this 2023 survey revision. Please see Appendix B of your Profile Report for a description of changes

Substance Use: Other Drugs (continued)

Question	Response	County 2019										County 2021										County 2023										
		6th		8th		10th		12th		Total		6th		8th		10th		12th		Total		6th		8th		10th		12th		Total		
		%	n	%	n	%	n	%	n	%	n	%	n	%	n	%	n	%	n	%	n	%	n	%	n	%	n	%	n	%	n	
Have you ever:																																
Used synthetic drugs (man-made drugs such as K2, Spice, Fake Weed, Bath Salts)?*	Never	n/a	n/a	n/a	n/a	n/a	n/a	n/a	n/a	n/a	n/a	n/a	n/a	n/a	n/a	n/a	n/a	n/a	n/a	n/a	n/a	n/a	97.8	309	96.1	320	97.9	320	98.2	278	97.5	1,227
	Once or twice	n/a	n/a	n/a	n/a	n/a	n/a	n/a	n/a	n/a	n/a	n/a	n/a	n/a	n/a	n/a	n/a	n/a	n/a	n/a	n/a	n/a	1.6	5	2.1	7	1.2	4	1.1	3	1.5	19
	Once in awhile but not regularly	n/a	n/a	n/a	n/a	n/a	n/a	n/a	n/a	n/a	n/a	n/a	n/a	n/a	n/a	n/a	n/a	n/a	n/a	n/a	n/a	n/a	0.3	1	1.8	6	0.6	2	0.0	0	0.7	9
	Regularly in the past	n/a	n/a	n/a	n/a	n/a	n/a	n/a	n/a	n/a	n/a	n/a	n/a	n/a	n/a	n/a	n/a	n/a	n/a	n/a	n/a	n/a	0.3	1	0.0	0	0.3	1	0.7	2	0.3	4
	Regularly now	n/a	n/a	n/a	n/a	n/a	n/a	n/a	n/a	n/a	n/a	n/a	n/a	n/a	n/a	n/a	n/a	n/a	n/a	n/a	n/a	n/a	0.0	0	0.0	0	0.0	0	0.0	0	0.0	0
How often have you, in the past 30 days:																																
Used synthetic drugs (man-made drugs such as K2, Spice, Fake Weed, Bath Salts)?*	Never	n/a	n/a	n/a	n/a	n/a	n/a	n/a	n/a	n/a	n/a	n/a	n/a	n/a	n/a	n/a	n/a	n/a	n/a	n/a	n/a	98.4	317	98.5	328	98.8	324	99.6	282	98.8	1,251	
	Once or twice	n/a	n/a	n/a	n/a	n/a	n/a	n/a	n/a	n/a	n/a	n/a	n/a	n/a	n/a	n/a	n/a	n/a	n/a	n/a	n/a	n/a	1.6	5	1.2	4	0.9	3	0.0	0	0.9	12
	Once or twice per week	n/a	n/a	n/a	n/a	n/a	n/a	n/a	n/a	n/a	n/a	n/a	n/a	n/a	n/a	n/a	n/a	n/a	n/a	n/a	n/a	n/a	0.0	0	0.3	1	0.0	0	0.4	1	0.2	2
	About once a day	n/a	n/a	n/a	n/a	n/a	n/a	n/a	n/a	n/a	n/a	n/a	n/a	n/a	n/a	n/a	n/a	n/a	n/a	n/a	n/a	n/a	0.0	0	0.0	0	0.0	0	0.0	0	0.0	0
	More than once a day	n/a	n/a	n/a	n/a	n/a	n/a	n/a	n/a	n/a	n/a	n/a	n/a	n/a	n/a	n/a	n/a	n/a	n/a	n/a	n/a	n/a	0.0	0	0.0	0	0.3	1	0.0	0	0.1	1

Substance Use: Prescription Drugs, Over-the-Counter Drugs and Performance Enhancing Drugs

Question	Response	County 2019										County 2021										County 2023										
		6th		8th		10th		12th		Total		6th		8th		10th		12th		Total		6th		8th		10th		12th		Total		
		%	n	%	n	%	n	%	n	%	n	%	n	%	n	%	n	%	n	%	n	%	n	%	n	%	n	%	n	%	n	
Have you ever:																																
Taken performance enhancing drugs (such as steroids, human growth hormone) without a doctor telling you to take them?*	Never	n/a	n/a	n/a	n/a	n/a	n/a	n/a	n/a	n/a	n/a	n/a	n/a	n/a	n/a	n/a	n/a	n/a	n/a	n/a	n/a	98.5	318	98.8	328	98.8	324	99.3	280	98.8	1,250	
	Once or twice	n/a	n/a	n/a	n/a	n/a	n/a	n/a	n/a	n/a	n/a	n/a	n/a	n/a	n/a	n/a	n/a	n/a	n/a	n/a	n/a	n/a	1.5	5	0.9	3	0.9	3	0.4	1	0.9	12
	Once in awhile but not regularly	n/a	n/a	n/a	n/a	n/a	n/a	n/a	n/a	n/a	n/a	n/a	n/a	n/a	n/a	n/a	n/a	n/a	n/a	n/a	n/a	n/a	0.0	0	0.3	1	0.3	1	0.4	1	0.2	3
	Regularly in the past	n/a	n/a	n/a	n/a	n/a	n/a	n/a	n/a	n/a	n/a	n/a	n/a	n/a	n/a	n/a	n/a	n/a	n/a	n/a	n/a	n/a	0.0	0	0.0	0	0.0	0	0.0	0	0.0	0
	Regularly now	n/a	n/a	n/a	n/a	n/a	n/a	n/a	n/a	n/a	n/a	n/a	n/a	n/a	n/a	n/a	n/a	n/a	n/a	n/a	n/a	n/a	0.0	0	0.0	0	0.0	0	0.0	0	0.0	0
How often have you, in the past 30 days:																																
Used performance enhancing drugs (such as steroids, human growth hormone) without a doctor telling you to take them?*	Never	n/a	n/a	n/a	n/a	n/a	n/a	n/a	n/a	n/a	n/a	n/a	n/a	n/a	n/a	n/a	n/a	n/a	n/a	n/a	n/a	99.7	324	99.7	331	99.7	329	100.0	282	99.8	1,266	
	Once or twice	n/a	n/a	n/a	n/a	n/a	n/a	n/a	n/a	n/a	n/a	n/a	n/a	n/a	n/a	n/a	n/a	n/a	n/a	n/a	n/a	n/a	0.3	1	0.0	0	0.3	1	0.0	0	0.2	2
	Once or twice per week	n/a	n/a	n/a	n/a	n/a	n/a	n/a	n/a	n/a	n/a	n/a	n/a	n/a	n/a	n/a	n/a	n/a	n/a	n/a	n/a	n/a	0.0	0	0.0	0	0.0	0	0.0	0	0.0	0
	About once a day	n/a	n/a	n/a	n/a	n/a	n/a	n/a	n/a	n/a	n/a	n/a	n/a	n/a	n/a	n/a	n/a	n/a	n/a	n/a	n/a	n/a	0.0	0	0.3	1	0.0	0	0.0	0	0.1	1
	More than once a day	n/a	n/a	n/a	n/a	n/a	n/a	n/a	n/a	n/a	n/a	n/a	n/a	n/a	n/a	n/a	n/a	n/a	n/a	n/a	n/a	n/a	0.0	0	0.0	0	0.0	0	0.0	0	0.0	0

*The Pennsylvania Youth Survey (PAYS) was significantly revised from 2021 to 2023. Trend data are reported in this report when the data are comparable. When cells include an "n/a" notation, it means the question was either not asked in a previous administration or the question was revised in a way that the 2023 data are not directly comparable. Please note that any question with an * at the end designates a question and/or response option that was part of this 2023 survey revision. Please see Appendix B of your Profile Report for a description of changes

Substance Use: Prescription Drugs, Over-the-Counter Drugs and Performance Enhancing Drugs (continued)

Question	Response	County 2019										County 2021										County 2023										
		6th		8th		10th		12th		Total		6th		8th		10th		12th		Total		6th		8th		10th		12th		Total		
		%	n	%	n	%	n	%	n	%	n	%	n	%	n	%	n	%	n	%	n	%	n	%	n	%	n	%	n	%	n	
Have you ever:																																
Used prescription pain relievers (such as Vicodin, OxyContin, Percocet, or Codeine) without a doctor telling you to take them?*	Never	n/a	n/a	n/a	n/a	n/a	n/a	n/a	n/a	n/a	n/a	n/a	n/a	n/a	n/a	n/a	n/a	n/a	n/a	n/a	n/a	n/a	96.5	304	96.1	319	95.7	314	94.3	266	95.7	1,203
	Once or twice	n/a	n/a	n/a	n/a	n/a	n/a	n/a	n/a	n/a	n/a	n/a	n/a	n/a	n/a	n/a	n/a	n/a	n/a	n/a	n/a	n/a	1.3	4	2.7	9	2.1	7	2.5	7	2.1	27
	Once in awhile but not regularly	n/a	n/a	n/a	n/a	n/a	n/a	n/a	n/a	n/a	n/a	n/a	n/a	n/a	n/a	n/a	n/a	n/a	n/a	n/a	n/a	n/a	1.6	5	0.9	3	0.6	2	1.8	5	1.2	15
	Regularly in the past	n/a	n/a	n/a	n/a	n/a	n/a	n/a	n/a	n/a	n/a	n/a	n/a	n/a	n/a	n/a	n/a	n/a	n/a	n/a	n/a	n/a	0.0	0	0.3	1	1.5	5	1.4	4	0.8	10
	Regularly now	n/a	n/a	n/a	n/a	n/a	n/a	n/a	n/a	n/a	n/a	n/a	n/a	n/a	n/a	n/a	n/a	n/a	n/a	n/a	n/a	n/a	0.6	2	0.0	0	0.0	0	0.0	0	0.2	2
How often have you, in the past 30 days:																																
Used prescription pain relievers (such as Vicodin, OxyContin, Percocet, or Codeine) without a doctor telling you to take them?*	Never	n/a	n/a	n/a	n/a	n/a	n/a	n/a	n/a	n/a	n/a	n/a	n/a	n/a	n/a	n/a	n/a	n/a	n/a	n/a	n/a	98.7	313	98.8	328	99.1	325	98.2	277	98.7	1,243	
	Once or twice	n/a	n/a	n/a	n/a	n/a	n/a	n/a	n/a	n/a	n/a	n/a	n/a	n/a	n/a	n/a	n/a	n/a	n/a	n/a	n/a	n/a	0.6	2	0.9	3	0.3	1	1.8	5	0.9	11
	Once or twice per week	n/a	n/a	n/a	n/a	n/a	n/a	n/a	n/a	n/a	n/a	n/a	n/a	n/a	n/a	n/a	n/a	n/a	n/a	n/a	n/a	n/a	0.3	1	0.0	0	0.6	2	0.0	0	0.2	3
	About once a day	n/a	n/a	n/a	n/a	n/a	n/a	n/a	n/a	n/a	n/a	n/a	n/a	n/a	n/a	n/a	n/a	n/a	n/a	n/a	n/a	n/a	0.3	1	0.3	1	0.0	0	0.0	0	0.2	2
	More than once a day	n/a	n/a	n/a	n/a	n/a	n/a	n/a	n/a	n/a	n/a	n/a	n/a	n/a	n/a	n/a	n/a	n/a	n/a	n/a	n/a	n/a	0.0	0	0.0	0	0.0	0	0.0	0	0.0	0
Have you ever:																																
Used prescription tranquilizers (such as Ambien, Lunesta, Valium, or Xanax) without a doctor telling you to take them?*	Never	n/a	n/a	n/a	n/a	n/a	n/a	n/a	n/a	n/a	n/a	n/a	n/a	n/a	n/a	n/a	n/a	n/a	n/a	n/a	n/a	100.0	309	98.8	321	97.9	319	96.8	271	98.4	1,220	
	Once or twice	n/a	n/a	n/a	n/a	n/a	n/a	n/a	n/a	n/a	n/a	n/a	n/a	n/a	n/a	n/a	n/a	n/a	n/a	n/a	n/a	n/a	0.0	0	0.9	3	1.5	5	1.1	3	0.9	11
	Once in awhile but not regularly	n/a	n/a	n/a	n/a	n/a	n/a	n/a	n/a	n/a	n/a	n/a	n/a	n/a	n/a	n/a	n/a	n/a	n/a	n/a	n/a	n/a	0.0	0	0.3	1	0.0	0	0.7	2	0.2	3
	Regularly in the past	n/a	n/a	n/a	n/a	n/a	n/a	n/a	n/a	n/a	n/a	n/a	n/a	n/a	n/a	n/a	n/a	n/a	n/a	n/a	n/a	n/a	0.0	0	0.0	0	0.6	2	1.4	4	0.5	6
	Regularly now	n/a	n/a	n/a	n/a	n/a	n/a	n/a	n/a	n/a	n/a	n/a	n/a	n/a	n/a	n/a	n/a	n/a	n/a	n/a	n/a	n/a	0.0	0	0.0	0	0.0	0	0.0	0	0.0	0
How often have you, in the past 30 days:																																
Used prescription tranquilizers (such as Ambien, Lunesta, Valium, or Xanax) without a doctor telling you to take them?*	Never	n/a	n/a	n/a	n/a	n/a	n/a	n/a	n/a	n/a	n/a	n/a	n/a	n/a	n/a	n/a	n/a	n/a	n/a	n/a	n/a	100.0	314	99.7	329	99.7	325	99.3	279	99.7	1,247	
	Once or twice	n/a	n/a	n/a	n/a	n/a	n/a	n/a	n/a	n/a	n/a	n/a	n/a	n/a	n/a	n/a	n/a	n/a	n/a	n/a	n/a	n/a	0.0	0	0.3	1	0.3	1	0.7	2	0.3	4
	Once or twice per week	n/a	n/a	n/a	n/a	n/a	n/a	n/a	n/a	n/a	n/a	n/a	n/a	n/a	n/a	n/a	n/a	n/a	n/a	n/a	n/a	n/a	0.0	0	0.0	0	0.0	0	0.0	0	0.0	0
	More than once a day	n/a	n/a	n/a	n/a	n/a	n/a	n/a	n/a	n/a	n/a	n/a	n/a	n/a	n/a	n/a	n/a	n/a	n/a	n/a	n/a	n/a	0.0	0	0.0	0	0.0	0	0.0	0	0.0	0
Have you ever:																																
Used prescription stimulants (such as Ritalin or Adderall) without a doctor telling you to take them?*	Never	n/a	n/a	n/a	n/a	n/a	n/a	n/a	n/a	n/a	n/a	n/a	n/a	n/a	n/a	n/a	n/a	n/a	n/a	n/a	n/a	98.7	299	96.9	313	96.6	313	95.7	266	97.0	1,191	
	Once or twice	n/a	n/a	n/a	n/a	n/a	n/a	n/a	n/a	n/a	n/a	n/a	n/a	n/a	n/a	n/a	n/a	n/a	n/a	n/a	n/a	n/a	1.0	3	2.2	7	1.9	6	2.9	8	2.0	24
	Once in awhile but not regularly	n/a	n/a	n/a	n/a	n/a	n/a	n/a	n/a	n/a	n/a	n/a	n/a	n/a	n/a	n/a	n/a	n/a	n/a	n/a	n/a	n/a	0.0	0	0.6	2	1.2	4	0.4	1	0.6	7
	Regularly in the past	n/a	n/a	n/a	n/a	n/a	n/a	n/a	n/a	n/a	n/a	n/a	n/a	n/a	n/a	n/a	n/a	n/a	n/a	n/a	n/a	n/a	0.3	1	0.0	0	0.0	0	1.1	3	0.3	4
	Regularly now	n/a	n/a	n/a	n/a	n/a	n/a	n/a	n/a	n/a	n/a	n/a	n/a	n/a	n/a	n/a	n/a	n/a	n/a	n/a	n/a	n/a	0.0	0	0.3	1	0.3	1	0.0	0	0.2	2

*The Pennsylvania Youth Survey (PAYS) was significantly revised from 2021 to 2023. Trend data are reported in this report when the data are comparable. When cells include an "n/a" notation, it means the question was either not asked in a previous administration or the question was revised in a way that the 2023 data are not directly comparable. Please note that any question with an * at the end designates a question and/or response option that was part of this 2023 survey revision. Please see Appendix B of your Profile Report for a description of changes

Substance Use: Prescription Drugs, Over-the-Counter Drugs and Performance Enhancing Drugs (continued)

Question	Response	County 2019										County 2021										County 2023																		
		6th		8th		10th		12th		Total		6th		8th		10th		12th		Total		6th		8th		10th		12th		Total										
		%	n	%	n	%	n	%	n	%	n	%	n	%	n	%	n	%	n	%	n	%	n	%	n	%	n	%	n	%	n									
How often have you, in the past 30 days:																																								
Used prescription stimulants (such as Ritalin or Adderall) without a doctor telling you to take them?*	Never	n/a	n/a	n/a	n/a	n/a	n/a	n/a	n/a	n/a	n/a	n/a	n/a	n/a	n/a	n/a	n/a	n/a	n/a	n/a	n/a	n/a	n/a	n/a	n/a	n/a	n/a	n/a	n/a	n/a	99.7	309	98.8	327	99.1	323	97.2	275	98.7	1,234
	Once or twice	n/a	n/a	n/a	n/a	n/a	n/a	n/a	n/a	n/a	n/a	n/a	n/a	n/a	n/a	n/a	n/a	n/a	n/a	n/a	n/a	n/a	n/a	n/a	n/a	n/a	n/a	n/a	n/a	0.3	1	0.9	3	0.6	2	2.8	8	1.1	14	
	Once or twice per week	n/a	n/a	n/a	n/a	n/a	n/a	n/a	n/a	n/a	n/a	n/a	n/a	n/a	n/a	n/a	n/a	n/a	n/a	n/a	n/a	n/a	n/a	n/a	n/a	n/a	n/a	n/a	n/a	0.0	0	0.3	1	0.3	1	0.0	0	0.2	2	
	About once a day	n/a	n/a	n/a	n/a	n/a	n/a	n/a	n/a	n/a	n/a	n/a	n/a	n/a	n/a	n/a	n/a	n/a	n/a	n/a	n/a	n/a	n/a	n/a	n/a	n/a	n/a	n/a	n/a	0.0	0	0.0	0	0.0	0	0.0	0	0.0	0	
	More than once a day	n/a	n/a	n/a	n/a	n/a	n/a	n/a	n/a	n/a	n/a	n/a	n/a	n/a	n/a	n/a	n/a	n/a	n/a	n/a	n/a	n/a	n/a	n/a	n/a	n/a	n/a	n/a	n/a	0.0	0	0.0	0	0.0	0	0.0	0	0.0	0	
Have you ever:																																								
Used over-the-counter medicine (cough syrup, cold medicine, etc.) in order to get high?*	Never	n/a	n/a	n/a	n/a	n/a	n/a	n/a	n/a	n/a	n/a	n/a	n/a	n/a	n/a	n/a	n/a	n/a	n/a	n/a	n/a	n/a	n/a	n/a	n/a	n/a	n/a	n/a	n/a	95.9	307	97.0	323	95.7	314	94.0	266	95.7	1,210	
	Once or twice	n/a	n/a	n/a	n/a	n/a	n/a	n/a	n/a	n/a	n/a	n/a	n/a	n/a	n/a	n/a	n/a	n/a	n/a	n/a	n/a	n/a	n/a	n/a	n/a	n/a	n/a	n/a	n/a	1.3	4	1.5	5	1.2	4	3.5	10	1.8	23	
	Once in awhile but not regularly	n/a	n/a	n/a	n/a	n/a	n/a	n/a	n/a	n/a	n/a	n/a	n/a	n/a	n/a	n/a	n/a	n/a	n/a	n/a	n/a	n/a	n/a	n/a	n/a	n/a	n/a	n/a	n/a	1.9	6	1.2	4	1.2	4	1.1	3	1.3	17	
	Regularly in the past	n/a	n/a	n/a	n/a	n/a	n/a	n/a	n/a	n/a	n/a	n/a	n/a	n/a	n/a	n/a	n/a	n/a	n/a	n/a	n/a	n/a	n/a	n/a	n/a	n/a	n/a	n/a	n/a	0.6	2	0.3	1	0.9	3	1.4	4	0.8	10	
	Regularly now	n/a	n/a	n/a	n/a	n/a	n/a	n/a	n/a	n/a	n/a	n/a	n/a	n/a	n/a	n/a	n/a	n/a	n/a	n/a	n/a	n/a	n/a	n/a	n/a	n/a	n/a	n/a	n/a	0.3	1	0.0	0	0.9	3	0.0	0	0.3	4	
How often have you, in the past 30 days:																																								
Used over-the-counter medicine (cough syrup, cold medicine, etc.) in order to get high?*	Never	n/a	n/a	n/a	n/a	n/a	n/a	n/a	n/a	n/a	n/a	n/a	n/a	n/a	n/a	n/a	n/a	n/a	n/a	n/a	n/a	n/a	n/a	n/a	n/a	n/a	n/a	n/a	n/a	97.5	315	99.4	330	98.8	325	98.2	278	98.5	1,248	
	Once or twice	n/a	n/a	n/a	n/a	n/a	n/a	n/a	n/a	n/a	n/a	n/a	n/a	n/a	n/a	n/a	n/a	n/a	n/a	n/a	n/a	n/a	n/a	n/a	n/a	n/a	n/a	n/a	n/a	2.2	7	0.3	1	0.3	1	1.4	4	1.0	13	
	Once or twice per week	n/a	n/a	n/a	n/a	n/a	n/a	n/a	n/a	n/a	n/a	n/a	n/a	n/a	n/a	n/a	n/a	n/a	n/a	n/a	n/a	n/a	n/a	n/a	n/a	n/a	n/a	n/a	n/a	0.0	0	0.3	1	0.6	2	0.4	1	0.3	4	
	About once a day	n/a	n/a	n/a	n/a	n/a	n/a	n/a	n/a	n/a	n/a	n/a	n/a	n/a	n/a	n/a	n/a	n/a	n/a	n/a	n/a	n/a	n/a	n/a	n/a	n/a	n/a	n/a	n/a	0.0	0	0.0	0	0.3	1	0.0	0	0.1	1	
	More than once a day	n/a	n/a	n/a	n/a	n/a	n/a	n/a	n/a	n/a	n/a	n/a	n/a	n/a	n/a	n/a	n/a	n/a	n/a	n/a	n/a	n/a	n/a	n/a	n/a	n/a	n/a	n/a	n/a	0.3	1	0.0	0	0.0	0	0.0	0	0.1	1	

*The Pennsylvania Youth Survey (PAYS) was significantly revised from 2021 to 2023. Trend data are reported in this report when the data are comparable. When cells include an "n/a" notation, it means the question was either not asked in a previous administration or the question was revised in a way that the 2023 data are not directly comparable. Please note that any question with an * at the end designates a question and/or response option that was part of this 2023 survey revision. Please see Appendix B of your Profile Report for a description of changes

Substance Use: Risky Substance Related Behavior

Question	Response	County 2019										County 2021										County 2023									
		6th		8th		10th		12th		Total		6th		8th		10th		12th		Total		6th		8th		10th		12th		Total	
		%	n	%	n	%	n	%	n	%	n	%	n	%	n	%	n	%	n	%	n	%	n	%	n	%	n	%	n	%	n
Think back over the last two weeks. How many times have you had five or more alcoholic drinks in a row?	None	97.4	380	97.6	413	89.3	268	85.0	272	93.0	1,333	99.2	366	96.3	343	94.2	325	89.4	254	95.1	1,288	98.5	324	97.3	325	93.9	308	88.9	249	94.9	1,206
	Once	1.5	6	1.4	6	5.0	15	6.3	20	3.3	47	0.5	2	1.7	6	2.6	9	5.3	15	2.4	32	1.2	4	1.5	5	4.9	16	7.1	20	3.5	45
	Twice	0.3	1	0.5	2	2.7	8	5.0	16	1.9	27	0.3	1	0.6	2	2.0	7	3.9	11	1.6	21	0.0	0	0.0	0	0.6	2	2.1	6	0.6	8
	3-5 times	0.8	3	0.2	1	2.0	6	2.5	8	1.3	18	0.0	0	1.4	5	0.6	2	1.1	3	0.7	10	0.0	0	0.6	2	0.3	1	1.1	3	0.5	6
	6-9 times	0.0	0	0.0	0	0.0	0	0.0	0	0.0	0	0.0	0	0.0	0	0.3	1	0.4	1	0.1	2	0.3	1	0.0	0	0.0	0	0.4	1	0.2	2
	10 or more times	0.0	0	0.2	1	1.0	3	1.3	4	0.6	8	0.0	0	0.0	0	0.3	1	0.0	0	0.1	1	0.0	0	0.6	2	0.3	1	0.4	1	0.3	4
How often have you:																															
Driven a motor vehicle while or shortly after drinking alcohol? (Please Note: In 2021/2023 the questions about driving after drinking or having used alcohol were only asked of those that had used alcohol. In order to make all years of data as comparable as possible, those students in 2021/2023 answering that they had never used the substance in question were added to the driving questions results. Because it can not be determined if the student would have marked "I do not drive" or "Never", those categories have been combined across all years.) *	I don't drive / Never	98.9	258	97.3	284	98.1	202	95.1	214	97.4	958	99.7	340	99.0	307	99.7	287	96.1	219	98.8	1,153	99.6	258	98.8	257	99.2	249	95.1	214	98.3	978
	Before, but not in the past year	0.4	1	1.0	3	1.0	2	2.2	5	1.1	11	0.3	1	1.0	3	0.0	0	2.2	5	0.8	9	0.0	0	0.0	0	0.4	1	2.2	5	0.6	6
	About once or twice a year	0.4	1	0.7	2	0.0	0	0.9	2	0.5	5	0.0	0	0.0	0	0.3	1	0.4	1	0.2	2	0.4	1	0.8	2	0.4	1	2.2	5	0.9	9
	About once or twice a month	0.4	1	0.7	2	0.5	1	1.3	3	0.7	7	0.0	0	0.0	0	0.0	0	1.3	3	0.3	3	0.0	0	0.4	1	0.0	0	0.4	1	0.2	2
	About once or twice a week	0.0	0	0.0	0	0.0	0	0.0	0	0.0	0	0.0	0	0.0	0	0.0	0	0.0	0	0.0	0	0.0	0	0.0	0	0.0	0	0.0	0	0.0	0
	Almost every day	0.0	0	0.3	1	0.5	1	0.4	1	0.3	3	0.0	0	0.0	0	0.0	0	0.0	0	0.0	0	0.0	0	0.0	0	0.0	0	0.0	0	0.0	0
How often have you:																															
Driven a motor vehicle while or shortly after using marijuana (pot, hash, cannabis, weed, THC)? (Please Note: In 2021/2023 the questions about driving after drinking or having used alcohol were only asked of those that had used alcohol. In order to make all years of data as comparable as possible, those students in 2021/2023 answering that they had never used the substance in question were added to the driving questions results. Because it can not be determined if the student would have marked "I do not drive" or "Never", those categories have been combined across all years.) *	I don't drive / Never	99.6	254	98.3	287	97.1	201	91.5	205	96.8	947	99.7	362	100.0	346	99.4	325	93.3	236	98.4	1,269	99.6	270	99.3	265	98.8	254	95.2	217	98.3	1,006
	Before, but not in the past year	0.0	0	0.7	2	1.4	3	2.7	6	1.1	11	0.0	0	0.0	0	0.0	0	0.0	0	0.0	0	0.0	0	0.4	1	0.4	1	0.9	2	0.4	4
	About once or twice a year	0.4	1	0.3	1	1.0	2	2.2	5	0.9	9	0.0	0	0.0	0	0.3	1	2.0	5	0.5	6	0.0	0	0.0	0	0.0	0	2.2	5	0.5	5
	About once or twice a month	0.0	0	0.0	0	0.5	1	1.3	3	0.4	4	0.0	0	0.0	0	0.0	0	1.6	4	0.3	4	0.0	0	0.0	0	0.0	0	1.3	3	0.3	3
	About once or twice a week	0.0	0	0.3	1	0.0	0	0.4	1	0.2	2	0.3	1	0.0	0	0.3	1	1.2	3	0.4	5	0.4	1	0.4	1	0.4	1	0.4	1	0.4	4
	Almost every day	0.0	0	0.3	1	0.0	0	1.8	4	0.5	5	0.0	0	0.0	0	0.0	0	2.0	5	0.4	5	0.0	0	0.0	0	0.4	1	0.0	0	0.1	1

*The Pennsylvania Youth Survey (PAYS) was significantly revised from 2021 to 2023. Trend data are reported in this report when the data are comparable. When cells include an "n/a" notation, it means the question was either not asked in a previous administration or the question was revised in a way that the 2023 data are not directly comparable. Please note that any question with an * at the end designates a question and/or response option that was part of this 2023 survey revision. Please see Appendix B of your Profile Report for a description of changes

Gambling

Question	Response	County 2019										County 2021										County 2023											
		6th		8th		10th		12th		Total		6th		8th		10th		12th		Total		6th		8th		10th		12th		Total			
		%	n	%	n	%	n	%	n	%	n	%	n	%	n	%	n	%	n	%	n	%	n	%	n	%	n	%	n	%	n		
During the past 12 months, how often have you bet/gambled, even casually, for money or valuables in the following ways:																																	
Games such as poker, card games, dice, pool, darts*	Not at all	n/a	n/a	n/a	n/a	n/a	n/a	n/a	n/a	n/a	n/a	n/a	n/a	n/a	n/a	n/a	n/a	n/a	n/a	n/a	n/a	n/a	92.4	208	92.7	227	90.4	216	90.4	198	91.5	849	
	Less than once a month	n/a	n/a	n/a	n/a	n/a	n/a	n/a	n/a	n/a	n/a	n/a	n/a	n/a	n/a	n/a	n/a	n/a	n/a	n/a	n/a	n/a	5.3	12	4.9	12	6.3	15	6.8	15	5.8	54	
	1 to 3 times a month	n/a	n/a	n/a	n/a	n/a	n/a	n/a	n/a	n/a	n/a	n/a	n/a	n/a	n/a	n/a	n/a	n/a	n/a	n/a	n/a	n/a	1.8	4	1.6	4	2.1	5	1.8	4	1.8	17	
	More than 3 times a month	n/a	n/a	n/a	n/a	n/a	n/a	n/a	n/a	n/a	n/a	n/a	n/a	n/a	n/a	n/a	n/a	n/a	n/a	n/a	n/a	n/a	0.4	1	0.8	2	1.3	3	0.9	2	0.9	8	
During the past 12 months, how often have you bet/gambled, even casually, for money or valuables in the following ways:																																	
Lottery (scratch cards, numbers, etc.)	Not at all	83.0	235	83.2	253	83.6	179	80.2	186	82.6	853	80.2	194	76.7	184	81.9	194	77.6	149	79.1	721	93.8	210	90.7	223	87.9	211	87.3	193	89.9	837		
	Less than once a month	12.0	34	11.5	35	12.6	27	13.8	32	12.4	128	12.4	30	14.6	35	13.1	31	16.1	31	13.9	127	4.5	10	6.9	17	7.1	17	9.5	21	7.0	65		
	1 to 3 times a month	2.8	8	4.3	13	2.8	6	5.2	12	3.8	39	5.4	13	6.7	16	3.8	9	5.2	10	5.3	48	1.3	3	1.6	4	4.2	10	2.3	5	2.4	22		
	More than 3 times a month	2.1	6	1.0	3	0.9	2	0.9	2	1.3	13	2.1	5	2.1	5	1.3	3	1.0	2	1.6	15	0.4	1	0.8	2	0.8	2	0.9	2	0.8	7		
During the past 12 months, how often have you bet/gambled, even casually, for money or valuables in the following ways:																																	
Sporting events, sports pools, or fantasy sports*	Not at all	86.0	239	83.5	253	84.6	181	88.3	204	85.5	877	87.8	209	88.8	214	88.2	210	87.4	167	88.1	800	90.7	204	91.8	224	88.7	212	91.8	202	90.7	842		
	Less than once a month	5.8	16	11.6	35	6.5	14	6.9	16	7.9	81	6.3	15	7.5	18	8.4	20	8.4	16	7.6	69	4.4	10	5.3	13	5.0	12	5.5	12	5.1	47		
	1 to 3 times a month	3.2	9	2.6	8	4.2	9	2.6	6	3.1	32	3.4	8	0.4	1	2.1	5	3.7	7	2.3	21	3.6	8	2.0	5	4.2	10	1.8	4	2.9	27		
	More than 3 times a month	5.0	14	2.3	7	4.7	10	2.2	5	3.5	36	2.5	6	3.3	8	1.3	3	0.5	1	2.0	18	1.3	3	0.8	2	2.1	5	0.9	2	1.3	12		
During the past 12 months, how often have you bet/gambled, even casually, for money or valuables in the following ways:																																	
Online (Internet) gambling	Not at all	96.8	270	97.0	295	96.3	206	96.1	222	96.6	993	94.2	226	96.7	232	97.9	233	94.8	182	95.9	873	96.0	216	97.6	240	97.5	233	96.8	212	97.0	901		
	Less than once a month	0.7	2	2.3	7	0.9	2	1.7	4	1.5	15	2.1	5	1.7	4	1.7	4	3.6	7	2.2	20	2.7	6	1.2	3	0.8	2	1.8	4	1.6	15		
	1 to 3 times a month	1.1	3	0.3	1	0.9	2	1.3	3	0.9	9	1.3	3	0.4	1	0.4	1	0.5	1	0.7	6	0.4	1	0.4	1	1.3	3	0.5	1	0.6	6		
	More than 3 times a month	1.4	4	0.3	1	1.9	4	0.9	2	1.1	11	2.5	6	1.3	3	0.0	0	1.0	2	1.2	11	0.9	2	0.8	2	0.4	1	0.9	2	0.8	7		
During the past 12 months, how often have you bet/gambled, even casually, for money or valuables in the following ways:																																	
Video games or online gaming*	Not at all	n/a	n/a	n/a	n/a	n/a	n/a	n/a	n/a	n/a	n/a	n/a	n/a	n/a	n/a	n/a	n/a	n/a	n/a	n/a	n/a	n/a	93.3	209	88.2	217	93.3	222	92.7	203	91.8	851	
	Less than once a month	n/a	n/a	n/a	n/a	n/a	n/a	n/a	n/a	n/a	n/a	n/a	n/a	n/a	n/a	n/a	n/a	n/a	n/a	n/a	n/a	n/a	n/a	2.7	6	4.9	12	4.6	11	5.0	11	4.3	40
	1 to 3 times a month	n/a	n/a	n/a	n/a	n/a	n/a	n/a	n/a	n/a	n/a	n/a	n/a	n/a	n/a	n/a	n/a	n/a	n/a	n/a	n/a	n/a	n/a	2.7	6	3.3	8	1.7	4	0.9	2	2.2	20
	More than 3 times a month	n/a	n/a	n/a	n/a	n/a	n/a	n/a	n/a	n/a	n/a	n/a	n/a	n/a	n/a	n/a	n/a	n/a	n/a	n/a	n/a	n/a	n/a	1.3	3	3.7	9	0.4	1	1.4	3	1.7	16
During the past 12 months, how often have you bet/gambled, even casually, for money or valuables in the following ways:																																	
Bet/gambled in some other way	Not at all	93.5	261	87.1	263	87.8	187	87.8	202	89.2	913	89.9	214	89.2	214	87.7	207	91.6	175	89.5	810	91.5	204	90.2	221	90.4	216	92.2	202	91.0	843		
	Less than once a month	3.9	11	8.9	27	7.0	15	7.8	18	6.9	71	5.5	13	7.1	17	9.7	23	5.2	10	7.0	63	5.4	12	6.5	16	5.4	13	6.8	15	6.0	56		
	1 to 3 times a month	2.2	6	2.0	6	2.3	5	2.6	6	2.2	23	2.1	5	1.7	4	1.7	4	2.6	5	2.0	18	2.2	5	2.0	5	3.3	8	0.0	0	1.9	18		
	More than 3 times a month	0.4	1	2.0	6	2.8	6	1.7	4	1.7	17	2.5	6	2.1	5	0.8	2	0.5	1	1.5	14	0.9	2	1.2	3	0.8	2	0.9	2	1.0	9		

*The Pennsylvania Youth Survey (PAYS) was significantly revised from 2021 to 2023. Trend data are reported in this report when the data are comparable. When cells include an "n/a" notation, it means the question was either not asked in a previous administration or the question was revised in a way that the 2023 data are not directly comparable. Please note that any question with an * at the end designates a question and/or response option that was part of this 2023 survey revision. Please see Appendix B of your Profile Report for a description of changes

Gambling (continued)																															
Question	Response	County 2019										County 2021										County 2023									
		6th		8th		10th		12th		Total		6th		8th		10th		12th		Total		6th		8th		10th		12th		Total	
		%	n	%	n	%	n	%	n	%	n	%	n	%	n	%	n	%	n	%	n	%	n	%	n	%	n	%	n	%	n
Have you ever bet/gambled for money or anything of value?*	Never	n/a	n/a	n/a	n/a	n/a	n/a	n/a	n/a	n/a	n/a	n/a	n/a	n/a	n/a	n/a	n/a	n/a	n/a	n/a	80.9	182	77.5	189	76.3	183	74.1	163	77.2	717	
	Once or twice	n/a	n/a	n/a	n/a	n/a	n/a	n/a	n/a	n/a	n/a	n/a	n/a	n/a	n/a	n/a	n/a	n/a	n/a	n/a	12.0	27	14.3	35	11.3	27	17.7	39	13.8	128	
	Once in awhile but not regularly	n/a	n/a	n/a	n/a	n/a	n/a	n/a	n/a	n/a	n/a	n/a	n/a	n/a	n/a	n/a	n/a	n/a	n/a	n/a	4.9	11	6.6	16	11.3	27	6.4	14	7.3	68	
	Regularly in the past	n/a	n/a	n/a	n/a	n/a	n/a	n/a	n/a	n/a	n/a	n/a	n/a	n/a	n/a	n/a	n/a	n/a	n/a	n/a	0.9	2	1.2	3	0.8	2	0.5	1	0.9	8	
	Regularly now	n/a	n/a	n/a	n/a	n/a	n/a	n/a	n/a	n/a	n/a	n/a	n/a	n/a	n/a	n/a	n/a	n/a	n/a	n/a	1.3	3	0.4	1	0.4	1	1.4	3	0.9	8	
How often have you bet/gambled for money or anything of value during the past 30 days?*	Never	n/a	n/a	n/a	n/a	n/a	n/a	n/a	n/a	n/a	n/a	n/a	n/a	n/a	n/a	n/a	n/a	n/a	n/a	n/a	91.0	201	91.7	220	89.5	214	89.3	192	90.4	827	
	Once or twice	n/a	n/a	n/a	n/a	n/a	n/a	n/a	n/a	n/a	n/a	n/a	n/a	n/a	n/a	n/a	n/a	n/a	n/a	n/a	7.7	17	8.3	20	8.8	21	8.8	19	8.4	77	
	Once or twice per week	n/a	n/a	n/a	n/a	n/a	n/a	n/a	n/a	n/a	n/a	n/a	n/a	n/a	n/a	n/a	n/a	n/a	n/a	n/a	0.9	2	0.0	0	1.7	4	0.9	2	0.9	8	
	About once a day	n/a	n/a	n/a	n/a	n/a	n/a	n/a	n/a	n/a	n/a	n/a	n/a	n/a	n/a	n/a	n/a	n/a	n/a	n/a	0.5	1	0.0	0	0.0	0	0.5	1	0.2	2	
	More than once a day	n/a	n/a	n/a	n/a	n/a	n/a	n/a	n/a	n/a	n/a	n/a	n/a	n/a	n/a	n/a	n/a	n/a	n/a	n/a	0.0	0	0.0	0	0.0	0	0.5	1	0.1	1	
Have you ever felt the need to:																															
Bet more and more money?	Yes	2.2	6	4.3	13	5.2	11	5.2	12	4.1	42	2.9	7	2.5	6	3.0	7	1.0	2	2.4	22	1.4	3	3.3	8	2.5	6	2.3	5	2.4	22
	No	97.8	271	95.7	292	94.8	201	94.8	218	95.9	982	97.1	236	97.5	236	97.0	230	99.0	189	97.6	891	98.6	215	96.7	237	97.5	234	97.7	213	97.6	899
Have you ever felt the need to:																															
Lie to important people (such as your family/ friends) about how much you gamble?	Yes	2.5	7	2.6	8	3.3	7	1.3	3	2.5	25	3.3	8	0.4	1	0.8	2	1.6	3	1.5	14	1.4	3	1.2	3	1.3	3	0.5	1	1.1	10
	No	97.5	269	97.4	296	96.7	204	98.7	226	97.5	995	96.7	233	99.6	241	99.2	235	98.4	188	98.5	897	98.6	214	98.8	241	98.7	236	99.5	217	98.9	908

*The Pennsylvania Youth Survey (PAYS) was significantly revised from 2021 to 2023. Trend data are reported in this report when the data are comparable. When cells include an "n/a" notation, it means the question was either not asked in a previous administration or the question was revised in a way that the 2023 data are not directly comparable. Please note that any question with an * at the end designates a question and/or response option that was part of this 2023 survey revision. Please see Appendix B of your Profile Report for a description of changes

Other Concerning Behaviors

Question	Response	County 2019										County 2021										County 2023																				
		6th		8th		10th		12th		Total		6th		8th		10th		12th		Total		6th		8th		10th		12th		Total												
		%	n	%	n	%	n	%	n	%	n	%	n	%	n	%	n	%	n	%	n	%	n	%	n	%	n	%	n	%	n											
How many times in the past 12 months have you:																																										
Attacked someone with the idea of seriously hurting them?*	Never	n/a	n/a	n/a	n/a	n/a	n/a	n/a	n/a	n/a	n/a	n/a	n/a	n/a	n/a	n/a	n/a	n/a	n/a	n/a	n/a	n/a	n/a	n/a	n/a	n/a	n/a	n/a	n/a	n/a	n/a	n/a	93.4	211	92.2	226	92.2	238	94.5	207	93.0	882
	Once or twice	n/a	n/a	n/a	n/a	n/a	n/a	n/a	n/a	n/a	n/a	n/a	n/a	n/a	n/a	n/a	n/a	n/a	n/a	n/a	n/a	n/a	n/a	n/a	n/a	n/a	n/a	n/a	n/a	n/a	n/a	n/a	6.2	14	5.7	14	6.2	16	3.7	8	5.5	52
	Several times	n/a	n/a	n/a	n/a	n/a	n/a	n/a	n/a	n/a	n/a	n/a	n/a	n/a	n/a	n/a	n/a	n/a	n/a	n/a	n/a	n/a	n/a	n/a	n/a	n/a	n/a	n/a	n/a	n/a	n/a	0.4	1	0.8	2	1.6	4	0.9	2	0.9	9	
	Often	n/a	n/a	n/a	n/a	n/a	n/a	n/a	n/a	n/a	n/a	n/a	n/a	n/a	n/a	n/a	n/a	n/a	n/a	n/a	n/a	n/a	n/a	n/a	n/a	n/a	n/a	n/a	n/a	n/a	n/a	0.0	0	1.2	3	0.0	0	0.9	2	0.5	5	
How many times in the past 12 months have you:																																										
Been arrested?*	Never	n/a	n/a	n/a	n/a	n/a	n/a	n/a	n/a	n/a	n/a	n/a	n/a	n/a	n/a	n/a	n/a	n/a	n/a	n/a	n/a	n/a	n/a	n/a	n/a	n/a	n/a	n/a	n/a	n/a	n/a	n/a	99.6	225	97.5	238	99.2	254	97.3	213	98.4	930
	Once or twice	n/a	n/a	n/a	n/a	n/a	n/a	n/a	n/a	n/a	n/a	n/a	n/a	n/a	n/a	n/a	n/a	n/a	n/a	n/a	n/a	n/a	n/a	n/a	n/a	n/a	n/a	n/a	n/a	n/a	n/a	n/a	0.4	1	1.2	3	0.8	2	1.8	4	1.1	10
	Several times	n/a	n/a	n/a	n/a	n/a	n/a	n/a	n/a	n/a	n/a	n/a	n/a	n/a	n/a	n/a	n/a	n/a	n/a	n/a	n/a	n/a	n/a	n/a	n/a	n/a	n/a	n/a	n/a	n/a	n/a	0.0	0	1.2	3	0.0	0	0.5	1	0.4	4	
	Often	n/a	n/a	n/a	n/a	n/a	n/a	n/a	n/a	n/a	n/a	n/a	n/a	n/a	n/a	n/a	n/a	n/a	n/a	n/a	n/a	n/a	n/a	n/a	n/a	n/a	n/a	n/a	n/a	n/a	n/a	0.0	0	0.0	0	0.0	0	0.5	1	0.1	1	
How many times in the past 12 months have you:																																										
Been drunk or high at school?*	Never	n/a	n/a	n/a	n/a	n/a	n/a	n/a	n/a	n/a	n/a	n/a	n/a	n/a	n/a	n/a	n/a	n/a	n/a	n/a	n/a	n/a	n/a	n/a	n/a	n/a	n/a	n/a	n/a	n/a	n/a	n/a	99.6	225	95.5	234	91.8	235	89.9	196	94.2	890
	Once or twice	n/a	n/a	n/a	n/a	n/a	n/a	n/a	n/a	n/a	n/a	n/a	n/a	n/a	n/a	n/a	n/a	n/a	n/a	n/a	n/a	n/a	n/a	n/a	n/a	n/a	n/a	n/a	n/a	n/a	n/a	n/a	0.0	0	2.0	5	5.9	15	5.0	11	3.3	31
	Several times	n/a	n/a	n/a	n/a	n/a	n/a	n/a	n/a	n/a	n/a	n/a	n/a	n/a	n/a	n/a	n/a	n/a	n/a	n/a	n/a	n/a	n/a	n/a	n/a	n/a	n/a	n/a	n/a	n/a	n/a	0.0	0	1.2	3	2.0	5	1.8	4	1.3	12	
	Often	n/a	n/a	n/a	n/a	n/a	n/a	n/a	n/a	n/a	n/a	n/a	n/a	n/a	n/a	n/a	n/a	n/a	n/a	n/a	n/a	n/a	n/a	n/a	n/a	n/a	n/a	n/a	n/a	n/a	n/a	0.4	1	1.2	3	0.4	1	3.2	7	1.3	12	
How many times in the past 12 months have you:																																										
Been suspended from school?*	Never	n/a	n/a	n/a	n/a	n/a	n/a	n/a	n/a	n/a	n/a	n/a	n/a	n/a	n/a	n/a	n/a	n/a	n/a	n/a	n/a	n/a	n/a	n/a	n/a	n/a	n/a	n/a	n/a	n/a	n/a	n/a	96.5	219	95.9	233	94.9	242	95.9	209	95.8	903
	Once or twice	n/a	n/a	n/a	n/a	n/a	n/a	n/a	n/a	n/a	n/a	n/a	n/a	n/a	n/a	n/a	n/a	n/a	n/a	n/a	n/a	n/a	n/a	n/a	n/a	n/a	n/a	n/a	n/a	n/a	n/a	n/a	3.1	7	3.7	9	4.3	11	2.8	6	3.5	33
	Several times	n/a	n/a	n/a	n/a	n/a	n/a	n/a	n/a	n/a	n/a	n/a	n/a	n/a	n/a	n/a	n/a	n/a	n/a	n/a	n/a	n/a	n/a	n/a	n/a	n/a	n/a	n/a	n/a	n/a	n/a	0.4	1	0.4	1	0.8	2	0.5	1	0.5	5	
	Often	n/a	n/a	n/a	n/a	n/a	n/a	n/a	n/a	n/a	n/a	n/a	n/a	n/a	n/a	n/a	n/a	n/a	n/a	n/a	n/a	n/a	n/a	n/a	n/a	n/a	n/a	n/a	n/a	n/a	n/a	0.0	0	0.0	0	0.0	0	0.9	2	0.2	2	
How many times in the past 12 months have you:																																										
Sold substances such as vapes, alcohol, drugs, or medications?*	Never	n/a	n/a	n/a	n/a	n/a	n/a	n/a	n/a	n/a	n/a	n/a	n/a	n/a	n/a	n/a	n/a	n/a	n/a	n/a	n/a	n/a	n/a	n/a	n/a	n/a	n/a	n/a	n/a	n/a	n/a	n/a	98.7	224	98.0	239	98.4	253	95.4	209	97.7	925
	Once or twice	n/a	n/a	n/a	n/a	n/a	n/a	n/a	n/a	n/a	n/a	n/a	n/a	n/a	n/a	n/a	n/a	n/a	n/a	n/a	n/a	n/a	n/a	n/a	n/a	n/a	n/a	n/a	n/a	n/a	n/a	n/a	0.9	2	0.4	1	1.2	3	1.8	4	1.1	10
	Several times	n/a	n/a	n/a	n/a	n/a	n/a	n/a	n/a	n/a	n/a	n/a	n/a	n/a	n/a	n/a	n/a	n/a	n/a	n/a	n/a	n/a	n/a	n/a	n/a	n/a	n/a	n/a	n/a	n/a	n/a	0.0	0	0.8	2	0.0	0	2.3	5	0.7	7	
	Often	n/a	n/a	n/a	n/a	n/a	n/a	n/a	n/a	n/a	n/a	n/a	n/a	n/a	n/a	n/a	n/a	n/a	n/a	n/a	n/a	n/a	n/a	n/a	n/a	n/a	n/a	n/a	n/a	n/a	n/a	0.4	1	0.8	2	0.4	1	0.5	1	0.5	5	

*The Pennsylvania Youth Survey (PAYS) was significantly revised from 2021 to 2023. Trend data are reported in this report when the data are comparable. When cells include an "n/a" notation, it means the question was either not asked in a previous administration or the question was revised in a way that the 2023 data are not directly comparable. Please note that any question with an * at the end designates a question and/or response option that was part of this 2023 survey revision. Please see Appendix B of your Profile Report for a description of changes

Community and School Climate and Safety: Bullying, Internet Safety and Abuse

Question	Response	County 2019										County 2021										County 2023									
		6th		8th		10th		12th		Total		6th		8th		10th		12th		Total		6th		8th		10th		12th		Total	
		%	n	%	n	%	n	%	n	%	n	%	n	%	n	%	n	%	n	%	n	%	n	%	n	%	n	%	n	%	n
Have you stayed home from school this year because you were worried about being bullied?	NO!	76.2	214	68.0	210	60.6	129	69.5	164	69.0	717	61.2	153	54.6	131	60.5	144	64.9	131	60.1	559	57.6	125	62.7	158	64.1	161	72.8	163	64.3	607
	no	18.5	52	26.5	82	32.9	70	22.5	53	24.7	257	32.0	80	34.6	83	35.7	85	29.7	60	33.1	308	32.3	70	26.6	67	26.7	67	21.9	49	26.8	253
	yes	3.2	9	3.9	12	2.3	5	5.1	12	3.7	38	3.6	9	8.3	20	2.1	5	2.5	5	4.2	39	7.4	16	6.3	16	6.0	15	3.6	8	5.8	55
	YES!	2.1	6	1.6	5	4.2	9	3.0	7	2.6	27	3.2	8	2.5	6	1.7	4	3.0	6	2.6	24	2.8	6	4.4	11	3.2	8	1.8	4	3.1	29
Do adults at your school stop bullying when they see/hear it or when a student tells them about it?	NO!	16.1	45	18.4	56	26.5	56	26.7	63	21.4	220	10.6	25	11.6	27	15.1	35	22.1	44	14.6	131	11.6	25	16.3	40	17.5	43	22.9	51	17.1	159
	no	15.4	43	23.4	71	26.1	55	25.4	60	22.2	229	14.0	33	24.0	56	30.6	71	30.2	60	24.5	220	18.1	39	26.0	64	37.0	91	27.8	62	27.5	256
	yes	25.4	71	35.5	108	31.3	66	36.4	86	32.1	331	34.9	82	43.3	101	38.4	89	34.7	69	37.9	341	34.7	75	42.7	105	36.6	90	33.6	75	37.1	345
	YES!	43.0	120	22.7	69	16.1	34	11.4	27	24.3	250	40.4	95	21.0	49	15.9	37	13.1	26	23.0	207	35.6	77	15.0	37	8.9	22	15.7	35	18.4	171
Have you have been bullied during the past 12 months.*	No	63.5	179	60.6	186	67.1	143	66.9	158	64.2	666	59.4	148	58.4	139	70.3	166	70.1	141	64.3	594	58.9	129	57.4	144	61.8	155	76.7	174	63.5	602
	Yes, very rarely	12.8	36	16.0	49	12.7	27	11.9	28	13.5	140	19.3	48	17.6	42	16.9	40	13.9	28	17.1	158	16.0	35	15.1	38	15.9	40	10.6	24	14.5	137
	Yes, now and then	13.5	38	13.4	41	13.1	28	13.6	32	13.4	139	14.1	35	13.4	32	5.9	14	7.0	14	10.3	95	10.5	23	13.1	33	12.4	31	4.8	11	10.3	98
	Yes, several times per month	4.6	13	3.6	11	2.3	5	3.4	8	3.6	37	3.6	9	2.5	6	3.4	8	6.5	13	3.9	36	4.1	9	5.2	13	2.8	7	4.4	10	4.1	39
	Yes, several times per week	1.4	4	2.0	6	1.4	3	3.4	8	2.0	21	1.6	4	3.8	9	1.7	4	0.5	1	1.9	18	3.2	7	1.2	3	2.0	5	1.8	4	2.0	19
	Yes, almost daily	4.3	12	4.6	14	3.3	7	0.8	2	3.4	35	2.0	5	4.2	10	1.7	4	2.0	4	2.5	23	7.3	16	8.0	20	5.2	13	1.8	4	5.6	53
If you have been bullied in any way in the past 12 months, where were you bullied? (Please note that in the 2021/2023 PAYS, if a student marked that they had not been bullied in the past year to the question "Please state whether you have been bullied during the past 12 months" they were coded as I was not bullied for this question)*	I was not bullied	62.8	174	63.0	191	66.3	138	67.1	155	64.6	658	63.5	158	61.8	147	72.8	171	71.6	144	67.2	620	62.0	134	59.7	148	62.0	155	76.7	174	64.9	611
	On school property	25.3	70	30.0	91	30.8	64	28.6	66	28.6	291	23.7	59	29.0	69	20.4	48	19.4	39	23.3	215	30.1	65	35.1	87	32.8	82	20.3	46	29.8	280
	At a school-sponsored event	5.1	14	6.3	19	7.7	16	9.1	21	6.9	70	1.6	4	5.0	12	4.3	10	2.0	4	3.3	30	4.6	10	6.5	16	6.0	15	5.7	13	5.7	54
	While going to or from school	13.7	38	8.3	25	5.8	12	3.0	7	8.0	82	8.0	20	8.4	20	2.6	6	4.5	9	6.0	55	12.0	26	6.5	16	6.4	16	4.0	9	7.1	67
	In the community	8.3	23	10.6	32	9.1	19	6.5	15	8.7	89	10.0	25	11.8	28	6.8	16	8.0	16	9.2	85	4.2	9	6.5	16	5.2	13	5.7	13	5.4	51
	At home	9.4	26	11.2	34	7.7	16	8.2	19	9.3	95	12.0	30	13.0	31	9.4	22	10.9	22	11.4	105	9.3	20	7.7	19	4.8	12	1.8	4	5.8	55
	Online, social media, phone	n/a	n/a	n/a	n/a	n/a	n/a	n/a	n/a	n/a	n/a	n/a	n/a	n/a	n/a	n/a	n/a	n/a	n/a	n/a	n/a	n/a	10.6	23	15.7	39	18.0	45	10.6	24	13.9

*The Pennsylvania Youth Survey (PAYS) was significantly revised from 2021 to 2023. Trend data are reported in this report when the data are comparable. When cells include an "n/a" notation, it means the question was either not asked in a previous administration or the question was revised in a way that the 2023 data are not directly comparable. Please note that any question with an * at the end designates a question and/or response option that was part of this 2023 survey revision. Please see Appendix B of your Profile Report for a description of changes

Community and School Climate and Safety: Bullying, Internet Safety and Abuse (continued)

Question	Response	County 2019										County 2021										County 2023									
		6th		8th		10th		12th		Total		6th		8th		10th		12th		Total		6th		8th		10th		12th		Total	
		%	n	%	n	%	n	%	n	%	n	%	n	%	n	%	n	%	n	%	n	%	n	%	n	%	n	%	n	%	n
If you have been bullied in the past 12 months by other students, why were you bullied? (Please note the data reported here are of ALL students. Profile reports produced for PAYS report these data only of students who reported being bullied in the past year. Because these data are of ALL students, the numbers and percentages here will not align with the data presented in your profile report. Further note that in the 2021/2023 PAYS, if a student marked that they had not been bullied in the past year to the question "Please state whether you have been bullied during the past 12 months" they were coded as I have not been made fun of by other students for this question)	I have not been made fun of by other students	62.1	162	57.9	172	66.3	136	64.2	140	62.2	610	65.1	162	60.8	144	72.9	172	73.7	146	67.8	624	64.0	137	59.9	148	63.6	157	77.9	176	66.2	618
	I don't know why	18.0	47	14.1	42	10.2	21	12.4	27	14.0	137	9.6	24	12.2	29	6.4	15	7.1	14	8.9	82	12.6	27	11.3	28	9.7	24	10.6	24	11.0	103
	The color of my skin	1.5	4	2.0	6	2.4	5	2.8	6	2.1	21	1.2	3	0.8	2	0.8	2	2.0	4	1.2	11	0.5	1	1.6	4	1.2	3	1.3	3	1.2	11
	My religion	1.9	5	1.7	5	1.5	3	1.4	3	1.6	16	1.2	3	0.4	1	1.3	3	0.5	1	0.9	8	0.9	2	0.4	1	1.6	4	1.8	4	1.2	11
	My size (height, weight, etc.)	13.8	36	18.5	55	17.1	35	12.4	27	15.6	153	19.3	48	19.4	46	10.2	24	11.6	23	15.3	141	19.6	42	17.0	42	14.2	35	7.1	16	14.5	135
	My accent	1.1	3	0.7	2	0.5	1	0.5	1	0.7	7	0.8	2	0.8	2	0.4	1	0.0	0	0.5	5	0.9	2	1.2	3	0.4	1	1.3	3	1.0	9
	The country I was born in	1.5	4	0.7	2	0.0	0	0.0	0	0.6	6	0.4	1	0.4	1	0.0	0	0.0	0	0.2	2	0.9	2	1.6	4	0.4	1	0.4	1	0.9	8
	The country my family (parents/caregivers, grandparents) was born in	1.5	4	1.3	4	0.0	0	0.9	2	1.0	10	0.8	2	1.3	3	0.4	1	0.5	1	0.8	7	0.5	1	0.0	0	0.8	2	0.9	2	0.5	5
	The way I look (clothing, hairstyle, etc.)	15.7	41	19.2	57	21.0	43	15.1	33	17.7	174	16.1	40	21.5	51	14.8	35	15.7	31	17.1	157	18.7	40	23.1	57	20.6	51	9.3	21	18.1	169
	How much money my family has or does not have	5.4	14	7.1	21	6.8	14	6.4	14	6.4	63	2.4	6	8.0	19	3.8	9	6.6	13	5.1	47	3.7	8	7.3	18	2.8	7	3.5	8	4.4	41
	My gender	1.1	3	1.7	5	2.0	4	1.8	4	1.6	16	6.0	15	5.9	14	3.0	7	2.0	4	4.3	40	3.7	8	3.2	8	2.4	6	1.3	3	2.7	25
	My grades or school achievement	3.8	10	6.4	19	7.3	15	7.3	16	6.1	60	3.2	8	5.5	13	3.0	7	2.5	5	3.6	33	3.3	7	5.3	13	2.8	7	2.2	5	3.4	32
	My social standing	2.3	6	6.1	18	10.7	22	10.6	23	7.0	69	2.8	7	7.2	17	6.8	16	6.1	12	5.7	52	1.4	3	7.7	19	8.1	20	6.6	15	6.1	57
	Social conflict	1.9	5	5.4	16	4.9	10	6.9	15	4.7	46	1.2	3	7.6	18	8.5	20	5.6	11	5.7	52	1.9	4	5.3	13	5.7	14	5.8	13	4.7	44
	My sexual-orientation	4.2	11	6.4	19	3.4	7	3.7	8	4.6	45	5.2	13	10.1	24	5.9	14	5.6	11	6.7	62	2.8	6	5.3	13	5.7	14	4.9	11	4.7	44
I have a disability (learning or physical disability)	1.9	5	3.4	10	4.4	9	3.7	8	3.3	32	2.0	5	3.4	8	1.7	4	4.0	8	2.7	25	2.3	5	1.6	4	1.6	4	2.7	6	2.0	19	
Some other reason	17.6	46	22.6	67	12.7	26	13.3	29	17.1	168	14.9	37	18.1	43	12.3	29	8.6	17	13.7	126	14.5	31	16.6	41	14.2	35	7.1	16	13.2	123	
If you were hurt or abused by another person in the past 12 months, how were you hurt or abused? (Please note that because this question did not include a response option for "not abused," these numbers and percentages reflect only students who reported past-year abuse)*	Physical injury	34.3	35	24.3	28	20.3	15	16.0	13	24.5	91	24.7	22	22.2	22	17.1	14	10.0	6	19.4	64	22.1	17	25.8	24	21.2	22	18.8	13	22.2	76
	Threats	36.3	37	27.0	31	21.6	16	21.0	17	27.2	101	28.1	25	37.4	37	17.1	14	20.0	12	26.7	88	32.5	25	34.4	32	27.9	29	17.4	12	28.6	98
	Emotional abuse, insults, name-calling	51.0	52	63.5	73	74.3	55	75.3	61	64.8	241	55.1	49	68.7	68	75.6	62	75.0	45	67.9	224	63.6	49	75.3	70	78.8	82	72.5	50	73.2	251
	Isolation from friends and family	4.9	5	11.3	13	16.2	12	17.3	14	11.8	44	4.5	4	18.2	18	9.8	8	21.7	13	13.0	43	10.4	8	20.4	19	21.2	22	18.8	13	18.1	62
	Control of what you were wearing	5.9	6	5.2	6	16.2	12	9.9	8	8.6	32	9.0	8	7.1	7	12.2	10	16.7	10	10.6	35	9.1	7	9.7	9	13.5	14	14.5	10	11.7	40
	Control of who you socialized with	5.9	6	9.6	11	21.6	16	18.5	15	12.9	48	6.7	6	12.1	12	12.2	10	25.0	15	13.0	43	6.5	5	17.2	16	17.3	18	13.0	9	14.0	48
	Other injury or abuse	13.7	14	5.2	6	8.1	6	13.6	11	9.9	37	16.9	15	6.1	6	4.9	4	10.0	6	9.4	31	13.0	10	19.4	18	9.6	10	15.9	11	14.3	49
In the past 12 months, did anyone on the Internet ever try to get you to talk online about sex, look at sexual pictures, or do something else sexual?	Yes	7.4	20	24.0	72	32.5	68	24.6	56	21.4	216	13.8	33	31.0	72	31.6	73	31.4	61	26.6	239	7.8	16	18.0	44	31.4	77	23.0	51	20.5	188
	No	92.6	250	76.0	228	67.5	141	75.4	172	78.6	791	86.3	207	69.0	160	68.4	158	68.6	133	73.4	658	92.2	188	82.0	201	68.6	168	77.0	171	79.5	728

*The Pennsylvania Youth Survey (PAYS) was significantly revised from 2021 to 2023. Trend data are reported in this report when the data are comparable. When cells include an "n/a" notation, it means the question was either not asked in a previous administration or the question was revised in a way that the 2023 data are not directly comparable. Please note that any question with an * at the end designates a question and/or response option that was part of this 2023 survey revision. Please see Appendix B of your Profile Report for a description of changes

Community and School Climate and Safety: Violence and Drugs on School Property

Question	Response	County 2019										County 2021										County 2023																		
		6th		8th		10th		12th		Total		6th		8th		10th		12th		Total		6th		8th		10th		12th		Total										
		%	n	%	n	%	n	%	n	%	n	%	n	%	n	%	n	%	n	%	n	%	n	%	n	%	n	%	n	%	n									
In the past 12 months, how often have you:																																								
Been threatened to be hit or beaten up on school property?*	Never	n/a	n/a	n/a	n/a	n/a	n/a	n/a	n/a	n/a	n/a	n/a	n/a	n/a	n/a	n/a	n/a	n/a	n/a	n/a	n/a	n/a	n/a	n/a	n/a	n/a	n/a	n/a	n/a	n/a	73.3	170	64.3	160	69.8	183	83.6	184	72.4	697
	Once or twice	n/a	n/a	n/a	n/a	n/a	n/a	n/a	n/a	n/a	n/a	n/a	n/a	n/a	n/a	n/a	n/a	n/a	n/a	n/a	n/a	n/a	n/a	n/a	n/a	n/a	n/a	n/a	n/a	n/a	18.1	42	27.7	69	21.4	56	10.9	24	19.8	191
	Several times	n/a	n/a	n/a	n/a	n/a	n/a	n/a	n/a	n/a	n/a	n/a	n/a	n/a	n/a	n/a	n/a	n/a	n/a	n/a	n/a	n/a	n/a	n/a	n/a	n/a	n/a	n/a	n/a	n/a	5.6	13	4.0	10	6.9	18	4.5	10	5.3	51
	Often	n/a	n/a	n/a	n/a	n/a	n/a	n/a	n/a	n/a	n/a	n/a	n/a	n/a	n/a	n/a	n/a	n/a	n/a	n/a	n/a	n/a	n/a	n/a	n/a	n/a	n/a	n/a	n/a	n/a	3.0	7	4.0	10	1.9	5	0.9	2	2.5	24
In the past 12 months, how often have you:																																								
Been attacked and hit by someone or beaten up on school property?*	Never	n/a	n/a	n/a	n/a	n/a	n/a	n/a	n/a	n/a	n/a	n/a	n/a	n/a	n/a	n/a	n/a	n/a	n/a	n/a	n/a	n/a	n/a	n/a	n/a	n/a	n/a	n/a	n/a	82.2	189	87.5	217	92.7	242	95.5	210	89.5	858	
	Once or twice	n/a	n/a	n/a	n/a	n/a	n/a	n/a	n/a	n/a	n/a	n/a	n/a	n/a	n/a	n/a	n/a	n/a	n/a	n/a	n/a	n/a	n/a	n/a	n/a	n/a	n/a	n/a	n/a	n/a	14.3	33	10.1	25	5.4	14	3.2	7	8.2	79
	Several times	n/a	n/a	n/a	n/a	n/a	n/a	n/a	n/a	n/a	n/a	n/a	n/a	n/a	n/a	n/a	n/a	n/a	n/a	n/a	n/a	n/a	n/a	n/a	n/a	n/a	n/a	n/a	n/a	n/a	2.6	6	1.2	3	1.5	4	1.4	3	1.7	16
	Often	n/a	n/a	n/a	n/a	n/a	n/a	n/a	n/a	n/a	n/a	n/a	n/a	n/a	n/a	n/a	n/a	n/a	n/a	n/a	n/a	n/a	n/a	n/a	n/a	n/a	n/a	n/a	n/a	n/a	0.9	2	1.2	3	0.4	1	0.0	0	0.6	6
In the past 12 months, how often have you:																																								
Been offered, given, or sold alcohol, tobacco product or other drug on school property?*	Never	n/a	n/a	n/a	n/a	n/a	n/a	n/a	n/a	n/a	n/a	n/a	n/a	n/a	n/a	n/a	n/a	n/a	n/a	n/a	n/a	n/a	n/a	n/a	n/a	n/a	n/a	n/a	n/a	96.6	224	90.5	220	85.7	222	86.8	190	89.8	856	
	Once or twice	n/a	n/a	n/a	n/a	n/a	n/a	n/a	n/a	n/a	n/a	n/a	n/a	n/a	n/a	n/a	n/a	n/a	n/a	n/a	n/a	n/a	n/a	n/a	n/a	n/a	n/a	n/a	n/a	n/a	2.2	5	5.3	13	7.3	19	8.2	18	5.8	55
	Several times	n/a	n/a	n/a	n/a	n/a	n/a	n/a	n/a	n/a	n/a	n/a	n/a	n/a	n/a	n/a	n/a	n/a	n/a	n/a	n/a	n/a	n/a	n/a	n/a	n/a	n/a	n/a	n/a	n/a	0.0	0	1.6	4	4.6	12	3.2	7	2.4	23
	Often	n/a	n/a	n/a	n/a	n/a	n/a	n/a	n/a	n/a	n/a	n/a	n/a	n/a	n/a	n/a	n/a	n/a	n/a	n/a	n/a	n/a	n/a	n/a	n/a	n/a	n/a	n/a	n/a	n/a	1.3	3	2.5	6	2.3	6	1.8	4	2.0	19
How many times in the past 12 months have you:																																								
Brought a weapon (such as a handgun, knife, etc.) to school?*	Never	n/a	n/a	n/a	n/a	n/a	n/a	n/a	n/a	n/a	n/a	n/a	n/a	n/a	n/a	n/a	n/a	n/a	n/a	n/a	n/a	n/a	n/a	n/a	n/a	n/a	n/a	n/a	n/a	99.1	225	98.8	242	97.7	251	98.2	215	98.4	933	
	Once or twice	n/a	n/a	n/a	n/a	n/a	n/a	n/a	n/a	n/a	n/a	n/a	n/a	n/a	n/a	n/a	n/a	n/a	n/a	n/a	n/a	n/a	n/a	n/a	n/a	n/a	n/a	n/a	n/a	n/a	0.9	2	0.4	1	1.6	4	1.4	3	1.1	10
	Several times	n/a	n/a	n/a	n/a	n/a	n/a	n/a	n/a	n/a	n/a	n/a	n/a	n/a	n/a	n/a	n/a	n/a	n/a	n/a	n/a	n/a	n/a	n/a	n/a	n/a	n/a	n/a	n/a	n/a	0.0	0	0.4	1	0.4	1	0.5	1	0.3	3
	Often	n/a	n/a	n/a	n/a	n/a	n/a	n/a	n/a	n/a	n/a	n/a	n/a	n/a	n/a	n/a	n/a	n/a	n/a	n/a	n/a	n/a	n/a	n/a	n/a	n/a	n/a	n/a	n/a	n/a	0.0	0	0.4	1	0.4	1	0.0	0	0.2	2

*The Pennsylvania Youth Survey (PAYS) was significantly revised from 2021 to 2023. Trend data are reported in this report when the data are comparable. When cells include an "n/a" notation, it means the question was either not asked in a previous administration or the question was revised in a way that the 2023 data are not directly comparable. Please note that any question with an * at the end designates a question and/or response option that was part of this 2023 survey revision. Please see Appendix B of your Profile Report for a description of changes

Mental Health Concerns and Suicide Risk																															
Question	Response	County 2019										County 2021										County 2023									
		6th		8th		10th		12th		Total		6th		8th		10th		12th		Total		6th		8th		10th		12th		Total	
		%	n	%	n	%	n	%	n	%	n	%	n	%	n	%	n	%	n	%	n	%	n	%	n	%	n	%	n	%	n
My overall mental health in the past month has been good.*	NO!	n/a	n/a	n/a	n/a	n/a	n/a	n/a	n/a	n/a	n/a	n/a	n/a	n/a	n/a	n/a	n/a	n/a	n/a	n/a	n/a	12.0	33	14.0	42	16.9	52	13.4	36	14.2	163
	no	n/a	n/a	n/a	n/a	n/a	n/a	n/a	n/a	n/a	n/a	n/a	n/a	n/a	n/a	n/a	n/a	n/a	n/a	n/a	n/a	12.0	33	17.7	53	25.4	78	25.7	69	20.3	233
	yes	n/a	n/a	n/a	n/a	n/a	n/a	n/a	n/a	n/a	n/a	n/a	n/a	n/a	n/a	n/a	n/a	n/a	n/a	n/a	n/a	35.8	98	36.7	110	39.7	122	36.1	97	37.1	427
	YES!	n/a	n/a	n/a	n/a	n/a	n/a	n/a	n/a	n/a	n/a	n/a	n/a	n/a	n/a	n/a	n/a	n/a	n/a	n/a	n/a	40.1	110	31.7	95	17.9	55	24.9	67	28.4	327
If you have felt sad, lonely or worried in the past month who did you talk to?*	No one	n/a	n/a	n/a	n/a	n/a	n/a	n/a	n/a	n/a	n/a	n/a	n/a	n/a	n/a	n/a	n/a	n/a	n/a	n/a	25.2	68	33.8	97	37.2	113	33.5	88	32.6	366	
	Parent/caregiver	n/a	n/a	n/a	n/a	n/a	n/a	n/a	n/a	n/a	n/a	n/a	n/a	n/a	n/a	n/a	n/a	n/a	n/a	n/a	n/a	41.9	113	25.1	72	28.3	86	34.2	90	32.1	361
	Other family member	n/a	n/a	n/a	n/a	n/a	n/a	n/a	n/a	n/a	n/a	n/a	n/a	n/a	n/a	n/a	n/a	n/a	n/a	n/a	n/a	18.9	51	11.1	32	11.2	34	9.1	24	12.5	141
	Friend	n/a	n/a	n/a	n/a	n/a	n/a	n/a	n/a	n/a	n/a	n/a	n/a	n/a	n/a	n/a	n/a	n/a	n/a	n/a	n/a	35.6	96	36.9	106	43.1	131	41.4	109	39.3	442
	Teacher or another adult at school (e.g. coach, counselor, nurse)	n/a	n/a	n/a	n/a	n/a	n/a	n/a	n/a	n/a	n/a	n/a	n/a	n/a	n/a	n/a	n/a	n/a	n/a	n/a	n/a	8.9	24	5.6	16	7.2	22	9.9	26	7.8	88
	Doctor or therapist	n/a	n/a	n/a	n/a	n/a	n/a	n/a	n/a	n/a	n/a	n/a	n/a	n/a	n/a	n/a	n/a	n/a	n/a	n/a	n/a	9.3	25	7.7	22	10.5	32	11.8	31	9.8	110
	Religious or spiritual leader (e.g. Rabbi, Pastor, Imam, Priest or Nun, Bishop)	n/a	n/a	n/a	n/a	n/a	n/a	n/a	n/a	n/a	n/a	n/a	n/a	n/a	n/a	n/a	n/a	n/a	n/a	n/a	n/a	1.9	5	1.0	3	1.6	5	2.3	6	1.7	19
	Other adult in the community	n/a	n/a	n/a	n/a	n/a	n/a	n/a	n/a	n/a	n/a	n/a	n/a	n/a	n/a	n/a	n/a	n/a	n/a	n/a	n/a	2.6	7	2.4	7	1.6	5	2.7	7	2.3	26
	I have not felt this way in the past 30 days	n/a	n/a	n/a	n/a	n/a	n/a	n/a	n/a	n/a	n/a	n/a	n/a	n/a	n/a	n/a	n/a	n/a	n/a	n/a	n/a	18.9	51	20.2	58	13.5	41	16.0	42	17.1	192
How many times in the past 12 months have you:																															
Done anything to harm yourself (such as cutting, scraping, burning) as a way to relieve difficult feelings, or to communicate emotions that may be difficult to express verbally?	Never	n/a	n/a	n/a	n/a	n/a	n/a	n/a	n/a	n/a	n/a	n/a	n/a	n/a	n/a	n/a	n/a	n/a	n/a	n/a	85.7	191	77.9	190	71.8	183	79.8	174	78.5	738	
	Once or twice	n/a	n/a	n/a	n/a	n/a	n/a	n/a	n/a	n/a	n/a	n/a	n/a	n/a	n/a	n/a	n/a	n/a	n/a	n/a	n/a	10.8	24	11.1	27	12.2	31	13.8	30	11.9	112
	Several times	n/a	n/a	n/a	n/a	n/a	n/a	n/a	n/a	n/a	n/a	n/a	n/a	n/a	n/a	n/a	n/a	n/a	n/a	n/a	n/a	1.8	4	7.0	17	11.4	29	5.0	11	6.5	61
	Often	n/a	n/a	n/a	n/a	n/a	n/a	n/a	n/a	n/a	n/a	n/a	n/a	n/a	n/a	n/a	n/a	n/a	n/a	n/a	n/a	1.8	4	4.1	10	4.7	12	1.4	3	3.1	29
Did you ever feel so sad or hopeless almost every day for two weeks or more in a row that you stopped doing some usual activities?	Yes	19.7	54	26.7	81	28.9	61	31.9	75	26.5	271	26.8	66	38.6	90	29.8	70	34.7	69	32.3	295	22.9	47	26.9	66	42.3	105	31.9	72	31.4	290
	No	80.3	220	73.3	222	71.1	150	68.1	160	73.5	752	73.2	180	61.4	143	70.2	165	65.3	130	67.7	618	77.1	158	73.1	179	57.7	143	68.1	154	68.6	634
Did you ever seriously consider attempting suicide?	Yes	13.6	37	19.5	59	21.3	45	25.0	58	19.5	199	12.6	31	27.2	63	20.2	47	20.7	41	20.0	182	10.9	22	21.5	52	30.9	76	20.5	46	21.5	196
	No	86.4	236	80.5	244	78.7	166	75.0	174	80.5	820	87.4	215	72.8	169	79.8	186	79.3	157	80.0	727	89.1	179	78.5	190	69.1	170	79.5	178	78.5	717
Did you make a plan about how you would attempt suicide?	Yes	8.1	22	15.9	48	16.6	35	18.8	44	14.6	149	14.2	35	25.1	58	14.9	35	18.8	37	18.1	165	11.9	24	18.0	44	26.5	65	16.4	37	18.6	170
	No	91.9	250	84.1	253	83.4	176	81.2	190	85.4	869	85.8	212	74.9	173	85.1	200	81.2	160	81.9	745	88.1	177	82.0	200	73.5	180	83.6	188	81.4	745
Did you actually attempt suicide?*	Yes	n/a	n/a	n/a	n/a	n/a	n/a	n/a	n/a	n/a	n/a	n/a	n/a	n/a	n/a	n/a	n/a	n/a	n/a	n/a	n/a	3.5	7	9.5	23	12.7	31	7.1	16	8.4	77
	No	n/a	n/a	n/a	n/a	n/a	n/a	n/a	n/a	n/a	n/a	n/a	n/a	n/a	n/a	n/a	n/a	n/a	n/a	n/a	n/a	96.5	194	90.5	220	87.3	214	92.9	209	91.6	837
If you attempted suicide during the past 12 months, did any attempt result in an injury, poisoning or overdose that had to be treated by a doctor or nurse? (Please Note: These percentages are calculated out of only students reporting a suicide attempt.)	Yes	28.6	6	20.0	5	38.5	5	27.8	5	27.3	21	46.7	7	28.9	11	25.0	5	29.4	5	31.1	28	20.0	1	37.5	6	38.1	8	7.7	1	29.1	16
	No	71.4	15	80.0	20	61.5	8	72.2	13	72.7	56	53.3	8	71.1	27	75.0	15	70.6	12	68.9	62	80.0	4	62.5	10	61.9	13	92.3	12	70.9	39

*The Pennsylvania Youth Survey (PAYS) was significantly revised from 2021 to 2023. Trend data are reported in this report when the data are comparable. When cells include an "n/a" notation, it means the question was either not asked in a previous administration or the question was revised in a way that the 2023 data are not directly comparable. Please note that any question with an * at the end designates a question and/or response option that was part of this 2023 survey revision. Please see Appendix B of your Profile Report for a description of changes

Stressful Events and Sleep

Question	Response	County 2019										County 2021										County 2023											
		6th		8th		10th		12th		Total		6th		8th		10th		12th		Total		6th		8th		10th		12th		Total			
		%	n	%	n	%	n	%	n	%	n	%	n	%	n	%	n	%	n	%	n	%	n	%	n	%	n	%	n	%	n		
How often in the past year have you:																																	
Worried that food at home would run out before your family got money to buy more?*	Never	n/a	n/a	n/a	n/a	n/a	n/a	n/a	n/a	n/a	n/a	n/a	n/a	n/a	n/a	n/a	n/a	n/a	n/a	n/a	n/a	n/a	n/a	66.8	171	71.6	212	74.1	218	76.3	196	72.3	797
	A few times	n/a	n/a	n/a	n/a	n/a	n/a	n/a	n/a	n/a	n/a	n/a	n/a	n/a	n/a	n/a	n/a	n/a	n/a	n/a	n/a	n/a	n/a	22.3	57	15.5	46	13.3	39	12.8	33	15.9	175
	Sometimes	n/a	n/a	n/a	n/a	n/a	n/a	n/a	n/a	n/a	n/a	n/a	n/a	n/a	n/a	n/a	n/a	n/a	n/a	n/a	n/a	n/a	n/a	7.0	18	6.8	20	5.4	16	7.0	18	6.5	72
	Often	n/a	n/a	n/a	n/a	n/a	n/a	n/a	n/a	n/a	n/a	n/a	n/a	n/a	n/a	n/a	n/a	n/a	n/a	n/a	n/a	n/a	n/a	3.9	10	6.1	18	7.1	21	3.9	10	5.3	59
How often in the past year have you:																																	
Skipped a meal because your family didn't have enough money to buy food?*	Never	n/a	n/a	n/a	n/a	n/a	n/a	n/a	n/a	n/a	n/a	n/a	n/a	n/a	n/a	n/a	n/a	n/a	n/a	n/a	n/a	n/a	90.3	232	85.8	253	84.7	249	85.3	220	86.4	954	
	A few times	n/a	n/a	n/a	n/a	n/a	n/a	n/a	n/a	n/a	n/a	n/a	n/a	n/a	n/a	n/a	n/a	n/a	n/a	n/a	n/a	n/a	n/a	5.8	15	6.4	19	6.5	19	9.3	24	7.0	77
	Sometimes	n/a	n/a	n/a	n/a	n/a	n/a	n/a	n/a	n/a	n/a	n/a	n/a	n/a	n/a	n/a	n/a	n/a	n/a	n/a	n/a	n/a	n/a	1.9	5	4.1	12	4.1	12	2.7	7	3.3	36
	Often	n/a	n/a	n/a	n/a	n/a	n/a	n/a	n/a	n/a	n/a	n/a	n/a	n/a	n/a	n/a	n/a	n/a	n/a	n/a	n/a	n/a	n/a	1.9	5	3.7	11	4.8	14	2.7	7	3.4	37
On an average school night, how many hours of sleep do you get?	4 or less hours	6.6	18	8.0	24	14.6	30	8.8	20	9.2	92	7.9	19	10.3	24	6.4	15	8.8	17	8.3	75	8.1	18	7.2	17	10.5	25	9.6	21	8.9	81		
	5 hours	6.3	17	8.4	25	9.8	20	14.2	32	9.4	94	8.8	21	12.8	30	9.9	23	10.4	20	10.5	94	11.3	25	11.0	26	12.2	29	11.9	26	11.6	106		
	6 hours	10.7	29	15.1	45	20.0	41	26.1	59	17.4	174	8.8	21	14.1	33	21.9	51	31.1	60	18.4	165	9.5	21	12.7	30	19.8	47	28.9	63	17.7	161		
	7 hours	11.8	32	23.4	70	21.5	44	27.9	63	20.9	209	17.6	42	19.7	46	30.0	70	30.6	59	24.1	217	17.2	38	24.6	58	24.9	59	27.1	59	23.5	214		
	8 hours	25.7	70	32.1	96	27.3	56	19.9	45	26.6	267	25.9	62	27.8	65	28.3	66	15.5	30	24.8	223	24.4	54	26.3	62	25.3	60	17.0	37	23.4	213		
	9 hours	22.1	60	10.0	30	4.9	10	2.2	5	10.5	105	19.2	46	11.1	26	3.4	8	2.6	5	9.5	85	16.3	36	13.6	32	6.3	15	3.7	8	10.0	91		
	10 or more hours	16.9	46	3.0	9	2.0	4	0.9	2	6.1	61	11.7	28	4.3	10	0.0	0	1.0	2	4.4	40	13.1	29	4.7	11	0.8	2	1.8	4	5.0	46		
In the last two weeks, how often have you felt tired or sleepy during the day?	Every day	19.0	52	25.7	78	37.1	79	32.9	75	27.9	284	19.8	48	24.3	58	31.2	74	38.9	75	28.0	255	17.9	38	23.8	57	40.5	96	36.8	81	29.9	272		
	Several times	19.8	54	29.3	89	32.4	69	42.1	96	30.3	308	19.0	46	35.1	84	32.9	78	38.9	75	31.1	283	29.2	62	30.8	74	27.0	64	33.6	74	30.1	274		
	Twice	20.5	56	18.4	56	15.0	32	15.8	36	17.7	180	24.8	60	18.8	45	18.1	43	9.8	19	18.3	167	21.2	45	16.7	40	15.6	37	17.3	38	17.6	160		
	Once	22.7	62	16.4	50	10.3	22	4.4	10	14.1	144	19.0	46	12.6	30	11.8	28	8.3	16	13.2	120	22.6	48	19.6	47	10.5	25	6.4	14	14.7	134		
	Never	17.9	49	10.2	31	5.2	11	4.8	11	10.0	102	17.4	42	9.2	22	5.9	14	4.1	8	9.4	86	9.0	19	9.2	22	6.3	15	5.9	13	7.6	69		
During the past 12 months, have you or your family lived in a shelter, hotel, motel, car, campground, or someone else's home, etc. due to loss of housing, lack of money, or did not have another place to stay?	No	94.5	260	94.4	284	91.8	202	96.0	218	94.2	964	93.2	219	96.3	232	97.9	235	97.0	193	96.1	879	93.8	210	93.4	225	95.3	243	97.3	213	94.9	891		
	Yes, but for less than a month	2.5	7	3.3	10	2.7	6	2.6	6	2.8	29	3.8	9	0.8	2	1.7	4	1.0	2	1.9	17	2.7	6	2.5	6	1.6	4	0.9	2	1.9	18		
	Yes, but for more than a month	0.7	2	0.7	2	2.7	6	1.3	3	1.3	13	1.3	3	1.7	4	0.0	0	1.0	2	1.0	9	2.2	5	1.2	3	1.6	4	1.4	3	1.6	15		
	Yes, for most of the year	2.2	6	1.7	5	2.7	6	0.0	0	1.7	17	1.7	4	1.2	3	0.4	1	1.0	2	1.1	10	1.3	3	2.9	7	1.6	4	0.5	1	1.6	15		
In the past 12 months, did you ever live away from your parents/caregivers because you were kicked out, ran away, or were abandoned?*	Yes	3.3	9	5.0	15	5.4	12	7.5	17	5.2	53	5.6	13	7.0	17	6.3	15	8.6	17	6.8	62	3.1	7	5.0	12	4.3	11	5.5	12	4.5	42		
	No	96.7	266	95.0	287	94.6	209	92.5	209	94.8	971	94.4	221	93.0	225	93.7	224	91.4	180	93.2	850	96.9	216	95.0	228	95.7	246	94.5	207	95.5	897		
In the past 12 months, have any of your friends or family members close to you died?	Yes	44.8	121	44.7	134	38.9	82	30.9	71	40.4	408	47.5	114	43.9	101	45.9	107	48.5	96	46.4	418	51.0	101	47.3	115	44.6	108	36.0	81	44.6	405		
	No	55.2	149	55.3	166	61.1	129	69.1	159	59.6	603	52.5	126	56.1	129	54.1	126	51.5	102	53.6	483	49.0	97	52.7	128	55.4	134	64.0	144	55.4	503		

*The Pennsylvania Youth Survey (PAYS) was significantly revised from 2021 to 2023. Trend data are reported in this report when the data are comparable. When cells include an "n/a" notation, it means the question was either not asked in a previous administration or the question was revised in a way that the 2023 data are not directly comparable. Please note that any question with an * at the end designates a question and/or response option that was part of this 2023 survey revision. Please see Appendix B of your Profile Report for a description of changes

Stressful Events and Sleep (continued)

Question	Response	County 2019										County 2021										County 2023									
		6th		8th		10th		12th		Total		6th		8th		10th		12th		Total		6th		8th		10th		12th		Total	
		%	n	%	n	%	n	%	n	%	n	%	n	%	n	%	n	%	n	%	n	%	n	%	n	%	n	%	n	%	n
How many times have you changed homes in the past 12 months?	Never	82.2	227	82.3	246	83.5	182	83.3	190	82.8	845	77.3	180	83.4	201	85.3	203	88.4	176	83.4	760	77.8	175	85.1	206	84.4	216	85.4	187	83.2	784
	1	9.4	26	11.0	33	10.6	23	10.5	24	10.4	106	12.4	29	9.5	23	9.7	23	7.5	15	9.9	90	15.1	34	9.9	24	10.9	28	9.6	21	11.4	107
	2	5.8	16	4.3	13	2.3	5	4.4	10	4.3	44	2.6	6	3.3	8	3.4	8	2.0	4	2.9	26	2.2	5	1.7	4	3.1	8	1.8	4	2.2	21
	3 or more	2.5	7	2.3	7	3.7	8	1.8	4	2.5	26	7.7	18	3.7	9	1.7	4	2.0	4	3.8	35	4.9	11	3.3	8	1.6	4	3.2	7	3.2	30
How many times have you changed homes including the past 12 months, in the last 3 years?	Never	68.8	183	70.1	209	68.6	151	71.7	160	69.8	703	66.5	155	71.7	172	73.2	175	80.8	160	72.7	662	67.3	146	74.6	176	70.8	182	76.1	166	72.2	670
	1	14.7	39	16.1	48	15.5	34	13.5	30	15.0	151	18.5	43	14.6	35	16.3	39	12.1	24	15.5	141	16.6	36	11.9	28	17.1	44	11.9	26	14.4	134
	2	6.4	17	8.4	25	10.0	22	7.6	17	8.0	81	6.4	15	5.4	13	4.6	11	4.0	8	5.2	47	7.4	16	7.2	17	5.8	15	6.0	13	6.6	61
	3 or more	10.2	27	5.4	16	5.9	13	7.2	16	7.1	72	8.6	20	8.3	20	5.9	14	3.0	6	6.6	60	8.8	19	6.4	15	6.2	16	6.0	13	6.8	63