

2023 Pennsylvania Youth Survey

Empowering Communities to Develop Strategic Prevention Programming

Mercer County

All Questions by Grade Report

Conducted by

Pennsylvania Commission on
Crime and Delinquency

Pennsylvania Department of
Drug and Alcohol Programs

Pennsylvania Department
of Education

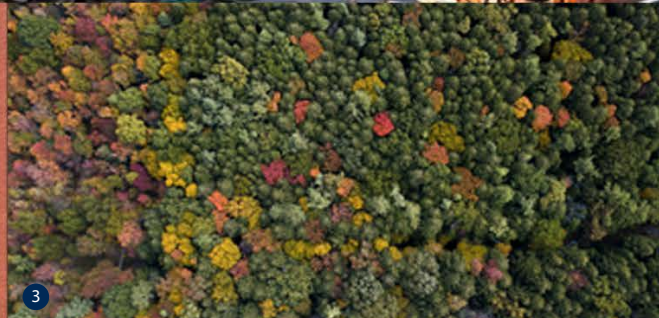
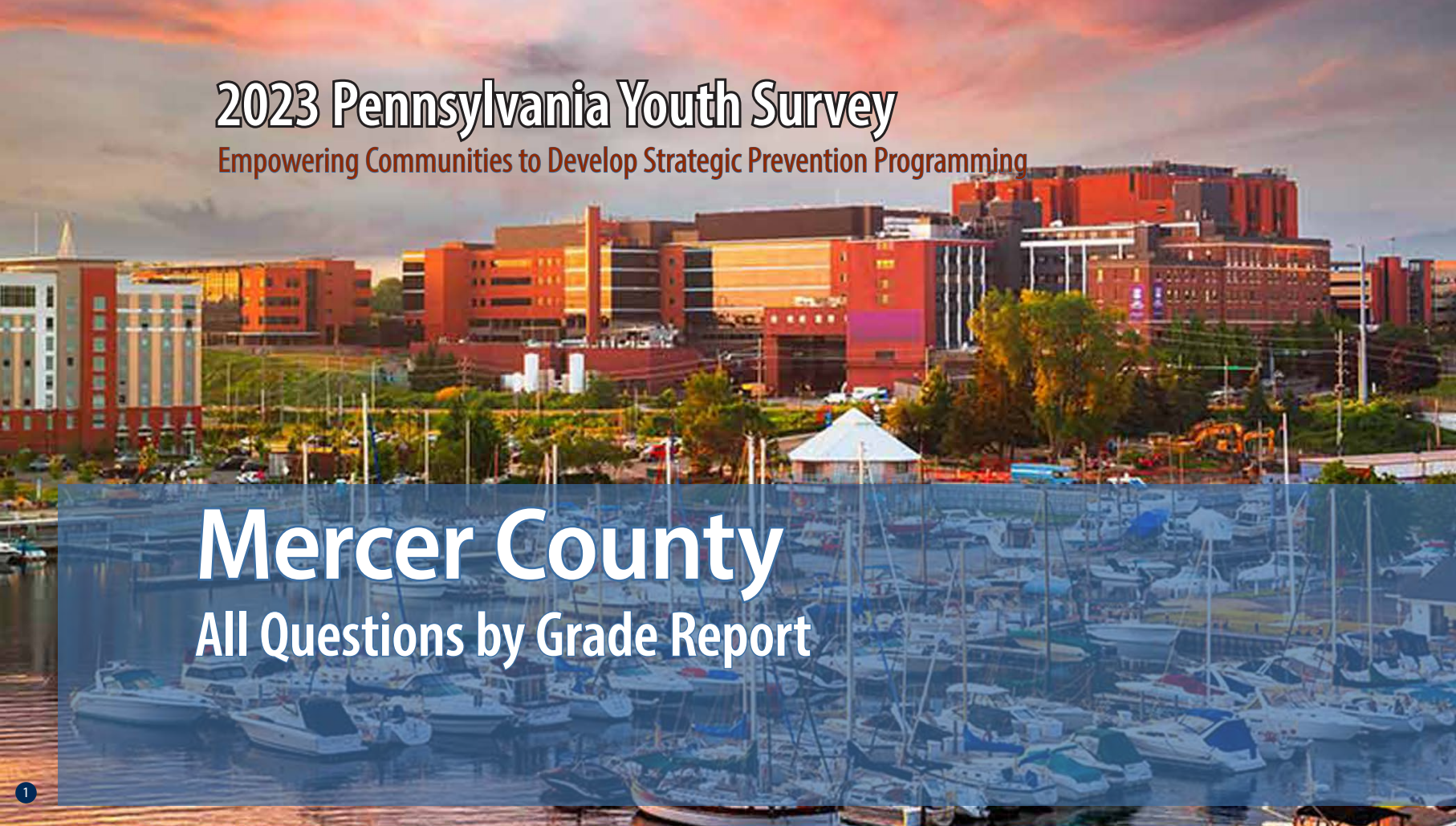

1

2

3

4

5

Funding provided by



pennsylvania

COMMISSION ON CRIME
AND DELINQUENCY



pennsylvania

DEPARTMENT OF DRUG AND
ALCOHOL PROGRAMS



pennsylvania

DEPARTMENT OF EDUCATION

About the cover photographs:

1. The Bayfront, *Erie, PA*
Credit: Sean Pavone/ISTock.com

2. No. 24 West Broadway, *Jim Thorpe, PA*
Credit: Billy Wilson/Flicker.com

3. North Pennsylvania Woods, *PA*
Credit: Caleb Martin/Flicker.com

4. West Grant Street, *Lancaster, PA*,
Credit: Billy Wilson/Flicker.com

5. Mountain Laurel
Credit: Unknown artist/Flicker.com

PAYS ALL QUESTIONS BY GRADE REPORT

This report provides full results from the 2023 Pennsylvania Youth Survey (PAYS). For each survey item included in the survey, this report presents data for each response option by grade (and for all grades combined).

This report allows you to see not only the percent of students who selected each response option but also the number of students. These counts allow for you to, for example, add the counts for 10th and 12th grade to calculate a percentage for high school students. PAYS sponsors — the Pennsylvania Commission on Crime and Delinquency, Department of Drug and Alcohol Programs, and the Pennsylvania Department of Education — are supplying these data with the hope of aiding in more complete prevention and wellness planning.

Notes to Consider Before Proceeding

This report shares data from the 2019, 2021, and 2023 PAYS administrations when data are available. If your county or district did not participate in one or more of these administrations, you will find “n/a” notations where relevant. Your full profile report also displays data from 2019, 2021, and 2023 when available.

Please note that the Pennsylvania Youth Survey (PAYS) was significantly revised from 2021 to 2023. Trend data are reported in this report when the data are comparable. When cells include an “n/a” notation, it can mean the question was either not asked in a previous administration or the question was revised in a

way that the 2023 data are not directly comparable. Also, note that any question with an * at the end designates a question and/or response option that was part of the 2023 survey revision. Please see Appendix B of your Profile Report for a description of changes.

Studies indicate that most young people are truthful in answering anonymous prevention-centered surveys such as PAYS. To ensure valid survey results, the data here have made use of the same validity/honesty checks used in PAYS profile reports.

Data are displayed here when there are a minimum number of 25 responses at the grade level.

An overwhelming majority of the percentages shown in this report are out of ALL students. Any exceptions are noted for the question as it appears in this report.

If you need help reading, interpreting, or applying these data, please contact your local county drug and alcohol office or reach out to the Evidence-based Prevention and Intervention Support (EPIS) at:

<https://www.episcenter.psu.edu/index.php/paysquestion>

You will find the survey question data organized in the report in the following topic order:

- [Demographics](#)
- [Community Domain Risk Factors](#)
- [Community Domain Protective Factors](#)
- [School Domain Risk Factors](#)
- [School Domain Protective Factors](#)
- [Family Domain Risk Factors](#)
- [Family Domain Protective Factors](#)
- [Peer-Individual Risk Factors](#)
- [Peer-Individual Protective Factors](#)
- [Substance Use](#)
- [Gambling](#)
- [Other Concerning Behaviors](#)
- [Community & School Climate and Safety](#)
- [Mental Health Concerns and Suicide Risk](#)
- [Stressful Events and Sleep](#)

Participation																														
	County 2019										County 2021										County 2023									
	6th		8th		10th		12th		Total		6th		8th		10th		12th		Total		6th		8th		10th		12th		Total	
Total number of survey respondents	631		995		987		855		3,468		533		733		694		681		2,641		597		807		759		660		2,823	

Demographics																																	
Question	Response	County 2019										County 2021										County 2023											
		6th		8th		10th		12th		Total		6th		8th		10th		12th		Total		6th		8th		10th		12th		Total			
		%	n	%	n	%	n	%	n	%	n	%	n	%	n	%	n	%	n	%	n	%	n	%	n	%	n	%	n	%	n		
How old are you?	10	0.6	4	0.0	0	0.0	0	0.0	0	0.1	4	0.8	4	0.0	0	0.0	0	0.0	0	0.2	4	0.2	1	0.0	0	0.0	0	0.0	0	0.0	0	0.0	1
	11	70.7	446	0.0	0	0.0	0	0.0	0	12.9	446	73.2	390	0.0	0	0.0	0	0.0	0	14.8	390	67.3	402	0.0	0	0.0	0	0.0	0	0.0	0	14.2	402
	12	28.2	178	0.1	1	0.0	0	0.0	0	5.2	179	25.1	134	0.5	4	0.0	0	0.0	0	5.2	138	31.5	188	0.1	1	0.0	0	0.0	0	0.0	0	6.7	189
	13	0.5	3	73.7	733	0.0	0	0.0	0	21.2	736	0.9	5	70.8	519	0.0	0	0.0	0	19.8	524	1.0	6	73.6	594	0.0	0	0.0	0	0.0	0	21.3	600
	14	0.0	0	25.6	255	0.4	4	0.0	0	7.5	259	0.0	0	27.1	199	0.3	2	0.0	0	7.6	201	0.0	0	25.2	203	0.8	6	0.0	0	7.4	209		
	15	0.0	0	0.5	5	71.5	706	0.0	0	20.5	711	0.0	0	1.2	9	75.1	521	0.0	0	20.1	530	0.0	0	1.0	8	69.7	529	0.0	0	19.0	537		
	16	0.0	0	0.1	1	27.2	268	0.5	4	7.9	273	0.0	0	0.3	2	22.6	157	1.0	7	6.3	166	0.0	0	0.1	1	28.2	214	0.8	5	7.8	220		
	17	0.0	0	0.0	0	0.7	7	70.6	604	17.6	611	0.0	0	0.0	0	1.9	13	74.7	509	19.8	522	0.0	0	0.0	0	1.2	9	77.1	509	18.3	518		
	18	0.0	0	0.0	0	0.2	2	27.4	234	6.8	236	0.0	0	0.0	0	0.1	1	23.5	160	6.1	161	0.0	0	0.0	0	0.1	1	22.0	145	5.2	146		
	19 or older	0.0	0	0.0	0	0.0	0	1.5	13	0.4	13	0.0	0	0.0	0	0.0	0	0.7	5	0.2	5	0.0	0	0.0	0	0.0	0	0.2	1	0.0	1		
What grade are you in?	6th	100.0	631	0.0	0	0.0	0	0.0	0	18.2	631	100.0	533	0.0	0	0.0	0	0.0	0	20.2	533	100.0	597	0.0	0	0.0	0	0.0	0	0.0	0	21.1	597
	7th	0.0	0	0.0	0	0.0	0	0.0	0	0.0	0	0.0	0	0.0	0	0.0	0	0.0	0	0.0	0	0.0	0	0.0	0	0.0	0	0.0	0	0.0	0		
	8th	0.0	0	100.0	995	0.0	0	0.0	0	28.7	995	0.0	0	100.0	733	0.0	0	0.0	0	27.8	733	0.0	0	100.0	807	0.0	0	0.0	0	0.0	0	28.6	807
	9th	0.0	0	0.0	0	0.0	0	0.0	0	0.0	0	0.0	0	0.0	0	0.0	0	0.0	0	0.0	0	0.0	0	0.0	0	0.0	0	0.0	0	0.0	0		
	10th	0.0	0	0.0	0	100.0	987	0.0	0	28.5	987	0.0	0	0.0	0	100.0	694	0.0	0	26.3	694	0.0	0	0.0	0	100.0	759	0.0	0	26.9	759		
	11th	0.0	0	0.0	0	0.0	0	0.0	0	0.0	0	0.0	0	0.0	0	0.0	0	0.0	0	0.0	0	0.0	0	0.0	0	0.0	0	0.0	0	0.0	0		
	12th	0.0	0	0.0	0	0.0	0	100.0	855	24.7	855	0.0	0	0.0	0	0.0	0	100.0	681	25.8	681	0.0	0	0.0	0	0.0	0	100.0	660	23.4	660		
Are you of Hispanic, Latino, or Spanish origin?	No, not of Hispanic, Latino, or Spanish origin	92.8	493	91.8	868	94.7	920	95.8	807	93.9	3,088	92.5	441	94.3	663	92.9	640	95.7	642	93.9	2,386	95.3	503	92.9	716	93.6	697	94.4	610	93.9	2,526		
	Yes, Mexican, Mexican Am., Chicano	2.8	15	2.4	23	1.5	15	1.7	14	2.0	67	3.4	16	2.3	16	2.2	15	1.8	12	2.3	59	2.1	11	2.3	18	2.1	16	2.0	13	2.2	58		
	Yes, Puerto Rican	0.9	5	2.3	22	2.0	19	0.7	6	1.6	52	1.7	8	1.3	9	1.9	13	1.3	9	1.5	39	1.3	7	1.2	9	2.4	18	2.3	15	1.8	49		
	Yes, Cuban	0.0	0	0.5	5	0.5	5	0.1	1	0.3	11	0.6	3	0.0	0	0.1	1	0.3	2	0.2	6	0.2	1	0.4	3	0.1	1	0.0	0	0.2	5		
	Yes, another Hispanic, Latino, or Spanish origin	3.4	18	3.0	28	1.2	12	1.7	14	2.2	72	1.9	9	2.1	15	2.9	20	0.9	6	2.0	50	1.1	6	3.2	25	1.7	13	1.2	8	1.9	52		
What is your race?	White, Caucasian	87.6	495	87.1	834	87.6	855	88.5	751	87.7	2,935	78.0	366	87.7	625	86.6	593	89.9	608	86.2	2,192	84.1	430	88.3	682	90.5	680	90.0	587	88.6	2,379		
	Black, African American	12.0	68	13.0	125	11.5	112	11.7	99	12.1	404	19.6	92	12.3	88	14.7	101	10.2	69	13.8	350	12.7	65	11.1	86	10.4	78	10.4	68	11.1	297		
	American Indian or Alaska Native	7.4	42	4.3	41	3.7	36	3.1	26	4.3	145	5.3	25	4.6	33	2.6	18	1.8	12	3.5	88	3.9	20	2.7	21	3.7	28	1.1	7	2.8	76		
	Asian Indian, Japanese, Native Hawaiian, Chinese, Korean, Guamanian or Chamorro, Filipino, Vietnamese, Samoan, Other Asian, Other Pacific Islander	1.8	10	3.5	34	5.2	51	3.9	33	3.8	128	4.3	20	3.1	22	3.9	27	2.7	18	3.4	87	4.7	24	3.8	29	2.8	21	3.4	22	3.6	96		

Demographics (continued)																																
Question	Response	County 2019										County 2021										County 2023										
		6th		8th		10th		12th		Total		6th		8th		10th		12th		Total		6th		8th		10th		12th		Total		
		%	n	%	n	%	n	%	n	%	n	%	n	%	n	%	n	%	n	%	n	%	n	%	n	%	n	%	n	%	n	
Are you?	Female	50.5	313	49.6	485	53.4	512	47.7	400	50.4	1,710	49.4	260	45.9	334	49.6	342	51.4	346	49.0	2,282	45.1	263	49.2	391	49.3	371	49.9	327	48.5	1,352	
	Male	49.5	307	50.4	492	46.6	447	52.3	439	49.6	1,685	47.3	249	49.8	362	47.0	324	46.5	313	47.7	1,248	52.7	307	48.2	383	47.7	359	49.2	322	49.2	1,371	
	Other	0.0	0	0.0	0	0.0	0	0.0	0	0.0	0	3.2	17	4.3	31	3.5	24	2.1	14	3.3	86	2.2	13	2.5	20	3.1	23	0.9	6	2.2	62	
Think of where you live most of the time. Which of the following people live there with you?*	Mother(s)	88.3	544	87.8	858	87.6	854	85.6	726	87.3	2,982	91.5	482	88.5	638	85.3	586	85.7	575	87.5	2,281	89.6	519	88.4	699	85.8	648	85.3	556	87.2	2,422	
	Father(s)	65.9	406	64.4	629	66.6	649	62.4	529	64.8	2,213	62.4	329	65.7	474	62.4	429	63.6	427	63.7	1,659	72.2	418	68.9	545	70.2	530	65.0	424	69.0	1,917	
	Stepparent(s)	n/a	n/a	n/a	n/a	n/a	n/a	n/a	n/a	n/a	n/a	n/a	n/a	n/a	n/a	n/a	n/a	n/a	n/a	n/a	n/a	n/a	13.0	75	15.0	119	13.9	105	12.6	82	13.7	381
	Foster Parent(s)	n/a	n/a	n/a	n/a	n/a	n/a	n/a	n/a	n/a	n/a	n/a	n/a	n/a	n/a	n/a	n/a	n/a	n/a	n/a	n/a	n/a	1.4	8	0.6	5	1.5	11	0.5	3	1.0	27
	Grandparent(s)	n/a	n/a	n/a	n/a	n/a	n/a	n/a	n/a	n/a	n/a	n/a	n/a	n/a	n/a	n/a	n/a	n/a	n/a	n/a	n/a	n/a	11.9	69	11.4	90	9.8	74	9.5	62	10.6	295
	Other Adult(s)	4.5	28	3.7	36	2.6	25	3.5	30	3.5	119	2.7	14	2.8	20	2.2	15	3.7	25	2.8	74	5.7	33	4.2	33	4.8	36	4.1	27	4.6	129	
	Sibling(s)	n/a	n/a	n/a	n/a	n/a	n/a	n/a	n/a	n/a	n/a	n/a	n/a	n/a	n/a	n/a	n/a	n/a	n/a	n/a	n/a	n/a	62.7	363	64.9	513	64.5	487	59.7	389	63.1	1,752
	Other children	5.8	36	4.2	41	2.5	24	2.9	25	3.7	126	4.6	24	2.5	18	4.4	30	3.4	23	3.6	95	5.7	33	3.5	28	3.7	28	3.8	25	4.1	114	
What is the language you use most often at home?	English	98.4	603	98.0	952	98.0	952	96.9	820	97.8	3,327	99.2	506	98.9	703	97.5	667	99.0	665	98.6	2,541	98.8	568	98.5	763	98.0	735	97.1	635	98.1	2,701	
	Spanish	0.7	4	1.0	10	0.3	3	0.5	4	0.6	21	0.2	1	0.6	4	0.7	5	0.4	3	0.5	13	0.3	2	0.4	3	0.8	6	1.4	9	0.7	20	
	Another language	1.0	6	0.9	9	1.6	16	2.6	22	1.6	53	0.6	3	0.6	4	1.8	12	0.6	4	0.9	23	0.9	5	1.2	9	1.2	9	1.5	10	1.2	33	

Community Domain Risk Factor: Laws and Norms Favorable Toward Drug Use																															
Question	Response	County 2019										County 2021										County 2023									
		6th		8th		10th		12th		Total		6th		8th		10th		12th		Total		6th		8th		10th		12th		Total	
		%	n	%	n	%	n	%	n	%	n	%	n	%	n	%	n	%	n	%	n	%	n	%	n	%	n	%	n	%	n
If a kid drank some beer, wine, or hard liquor (for example, vodka, whiskey, gin, or rum) in your neighborhood, would he or she be caught by the police?	NO!	10.8	45	16.2	141	23.9	212	27.8	221	20.9	619	10.9	42	15.6	100	22.7	141	29.1	174	20.3	457	10.4	51	15.0	107	20.8	147	23.4	141	17.7	446
	no	27.3	114	46.0	400	51.7	458	55.7	443	47.7	1,415	30.8	119	43.4	278	53.5	333	50.7	303	46.0	1,033	31.6	155	44.0	313	52.8	374	53.9	325	46.4	1,167
	yes	35.3	147	25.0	217	17.2	152	12.1	96	20.6	612	34.5	133	28.7	184	17.7	110	13.4	80	22.6	507	38.6	189	29.1	207	19.9	141	15.9	96	25.2	633
	YES!	26.6	111	12.8	111	7.2	64	4.5	36	10.8	322	23.8	92	12.2	78	6.1	38	6.9	41	11.1	249	19.4	95	11.9	85	6.5	46	6.8	41	10.6	267
If a kid smoked marijuana in your neighborhood, would he or she be caught by the police?	NO!	8.1	34	15.9	139	24.4	218	30.9	248	21.4	639	9.1	35	14.7	94	21.5	134	28.2	168	19.2	431	8.8	43	14.6	104	22.1	157	24.3	147	17.9	451
	no	21.0	88	38.1	334	47.7	426	51.0	409	42.0	1,257	23.8	91	35.5	227	50.6	315	47.4	282	40.8	915	25.2	123	36.2	258	48.0	340	49.2	297	40.5	1,018
	yes	34.8	146	28.2	247	18.9	169	12.0	96	22.0	658	36.0	138	33.6	215	20.2	126	16.1	96	25.7	575	39.1	191	32.4	231	21.7	154	18.9	114	27.5	690
	YES!	36.0	151	17.8	156	9.1	81	6.1	49	14.6	437	31.1	119	16.1	103	7.7	48	8.2	49	14.2	319	26.8	131	16.7	119	8.2	58	7.6	46	14.1	354
How wrong would most adults (over 21) in your neighborhood think it was for kids your age:																															
To drink alcohol?	Not Wrong at All	3.5	15	3.7	33	6.3	56	7.3	58	5.4	162	3.6	14	5.5	36	7.0	44	9.1	54	6.5	148	6.3	31	4.8	35	7.1	50	10.0	61	7.0	177
	A Little Bit Wrong	7.5	32	11.5	102	18.9	169	27.9	223	17.5	526	7.2	28	9.1	59	22.9	144	29.2	174	17.9	405	7.4	36	11.0	80	19.7	139	29.0	176	17.1	431
	Wrong	21.8	93	27.6	244	35.2	315	34.4	275	30.8	927	22.3	87	33.8	220	35.8	225	33.1	197	32.2	729	19.6	96	30.6	222	39.1	276	32.6	198	31.3	792
	Very wrong	67.1	286	57.1	505	39.7	356	30.4	243	46.3	1,390	66.9	261	51.5	335	34.2	215	28.7	171	43.4	982	66.7	326	53.6	389	34.0	240	28.3	172	44.6	1,127

*The Pennsylvania Youth Survey (PAYS) was significantly revised from 2021 to 2023. Trend data are reported in this report when the data are comparable. When cells include an "n/a" notation, it means the question was either not asked in a previous administration or the question was revised in a way that the 2023 data are not directly comparable. Please note that any question with an * at the end designates a question and/or response option that was part of this 2023 survey revision. Please see Appendix B of your Profile Report for a description of changes

Community Domain Risk Factor: Laws and Norms Favorable Toward Drug Use (continued)

Question	Response	County 2019										County 2021										County 2023									
		6th		8th		10th		12th		Total		6th		8th		10th		12th		Total		6th		8th		10th		12th		Total	
		%	n	%	n	%	n	%	n	%	n	%	n	%	n	%	n	%	n	%	n	%	n	%	n	%	n	%	n	%	n
How wrong would most adults (over 21) in your neighborhood think it was for kids your age:																															
To smoke cigarettes?	Not Wrong at All	3.8	16	4.0	35	5.1	46	7.6	61	5.3	158	3.6	14	5.1	33	5.4	34	7.9	47	5.7	128	5.3	26	4.7	34	6.8	48	7.8	47	6.1	155
	A Little Bit Wrong	7.8	33	6.4	57	9.3	83	14.7	117	9.7	290	3.8	15	5.3	34	11.0	69	15.2	90	9.2	208	6.3	31	6.3	46	9.7	68	12.9	78	8.8	223
	Wrong	14.2	60	24.3	215	29.2	261	33.6	268	26.8	804	18.5	72	27.3	176	33.6	211	31.0	184	28.5	643	16.4	80	22.7	165	32.1	226	36.1	219	27.3	690
	Very wrong	74.3	315	65.3	577	56.4	504	44.1	352	58.3	1,748	74.1	289	62.3	402	50.0	314	45.9	272	56.6	1,277	72.0	352	66.3	482	51.4	362	43.2	262	57.7	1,458
How wrong would most adults (over 21) in your neighborhood think it was for kids your age:																															
To use marijuana?	Not Wrong at All	2.8	12	4.1	36	6.9	62	9.7	77	6.2	187	3.1	12	5.4	35	6.6	41	10.0	59	6.5	147	6.2	30	5.2	38	8.1	57	10.2	62	7.4	187
	A Little Bit Wrong	4.7	20	6.1	54	11.8	106	15.3	122	10.1	302	1.8	7	4.8	31	12.3	77	16.9	100	9.6	215	4.3	21	6.1	44	11.6	82	13.9	84	9.2	231
	Wrong	8.5	36	17.8	157	25.8	231	30.4	242	22.2	666	11.9	46	20.9	135	29.0	181	27.5	163	23.3	525	10.3	50	16.3	118	25.9	182	31.4	190	21.4	540
	Very wrong	84.0	357	72.0	634	55.4	496	44.5	354	61.4	1,841	83.2	323	68.9	445	52.2	326	45.6	270	60.6	1,364	79.2	385	72.5	526	54.4	383	44.6	270	62.0	1,564

Community Domain Risk Factor: Low Neighborhood Attachment

Question	Response	County 2019										County 2021										County 2023									
		6th		8th		10th		12th		Total		6th		8th		10th		12th		Total		6th		8th		10th		12th		Total	
		%	n	%	n	%	n	%	n	%	n	%	n	%	n	%	n	%	n	%	n	%	n	%	n	%	n	%	n	%	n
I like my neighborhood	NO!	10.5	46	7.4	66	9.9	90	11.6	93	9.7	295	7.1	28	7.3	46	8.9	56	10.3	62	8.5	192	6.1	30	8.2	60	7.1	50	9.1	55	7.7	195
	no	9.8	43	12.7	113	13.0	118	16.0	129	13.3	403	10.9	43	18.1	115	16.6	104	17.7	106	16.3	368	11.1	55	15.8	115	18.9	132	17.1	103	16.0	405
	yes	35.8	157	47.8	424	51.5	469	48.5	390	47.4	1,440	44.6	176	47.6	302	55.5	348	50.2	301	50.0	1,127	46.6	230	50.8	370	51.1	358	54.6	330	51.0	1,288
	YES!	44.0	193	32.0	284	25.6	233	23.9	192	29.7	902	37.5	148	27.0	171	19.0	119	21.8	131	25.2	569	36.2	179	25.1	183	22.9	160	19.2	116	25.3	638
I'd like to get out of my neighborhood	NO!	50.1	218	36.5	322	31.4	285	24.2	194	33.7	1,019	45.3	177	35.8	228	24.7	155	22.0	132	30.7	692	47.1	230	31.8	232	28.9	202	25.1	152	32.3	816
	no	27.1	118	37.3	329	37.3	339	32.5	260	34.6	1,046	31.2	122	37.8	241	39.7	249	34.1	204	36.2	816	31.1	152	40.5	296	36.9	258	36.2	219	36.7	925
	yes	12.4	54	16.1	142	19.2	174	26.1	209	19.1	579	14.1	55	17.1	109	23.4	147	26.7	160	20.9	471	12.9	63	19.2	140	22.1	155	25.5	154	20.3	512
	YES!	10.3	45	10.2	90	12.1	110	17.2	138	12.7	383	9.5	37	9.3	59	12.1	76	17.2	103	12.2	275	8.8	43	8.5	62	12.1	85	13.2	80	10.7	270
If I had to move, I would miss the neighborhood I now live in	NO!	12.1	53	11.3	100	11.3	103	12.7	102	11.8	358	10.3	41	10.6	68	12.3	77	14.0	84	11.9	270	10.1	50	11.7	86	11.1	78	14.4	87	11.9	301
	no	11.9	52	18.0	160	21.2	193	25.5	205	20.1	610	13.8	55	20.3	130	26.2	164	25.1	151	22.1	500	12.7	63	22.0	161	27.7	195	24.3	147	22.3	566
	yes	29.7	130	36.6	325	40.2	365	39.8	320	37.5	1,140	33.2	132	38.1	244	43.2	270	41.5	250	39.5	896	30.9	153	38.3	280	38.4	270	42.3	256	37.8	959
	YES!	46.2	202	34.0	302	27.3	248	22.0	177	30.6	929	42.7	170	31.0	199	18.2	114	19.4	117	26.5	600	46.3	229	28.0	205	22.9	161	19.0	115	28.0	710

Community Domain Risk Factor: Perceived Availability of Drugs and Handguns

Question	Response	County 2019										County 2021										County 2023									
		6th		8th		10th		12th		Total		6th		8th		10th		12th		Total		6th		8th		10th		12th		Total	
		%	n	%	n	%	n	%	n	%	n	%	n	%	n	%	n	%	n	%	n	%	n	%	n	%	n	%	n	%	n
How easy would it be for you to get any, if you wanted to get any of the following:																															
Beer, wine, or hard liquor (for example, vodka, whiskey, gin, or rum)?	Very hard	66.5	282	43.9	389	33.1	300	19.9	160	37.4	1,131	66.3	256	49.8	321	32.9	206	27.8	167	42.1	950	66.2	327	46.5	339	34.1	242	28.0	170	42.4	1,078
	Sort of hard	17.5	74	21.3	189	19.3	175	14.5	117	18.4	555	15.5	60	21.6	139	19.8	124	17.5	105	18.9	428	15.0	74	22.1	161	21.3	151	21.7	132	20.4	518
	Sort of easy	9.7	41	18.0	160	25.1	227	30.2	243	22.2	671	8.5	33	16.6	107	23.8	149	25.0	150	19.4	439	12.1	60	18.2	133	26.5	188	23.7	144	20.7	525
	Very easy	6.4	27	16.8	149	22.4	203	35.4	285	22.0	664	9.6	37	12.1	78	23.6	148	29.8	179	19.6	442	6.7	33	13.2	96	18.2	129	26.6	162	16.5	420
How easy would it be for you to get any, if you wanted to get any of the following:																															
Cigarettes?	Very hard	75.7	320	62.6	552	52.3	471	30.1	241	52.7	1,584	74.0	285	65.8	424	46.9	292	41.3	248	55.5	1,249	75.6	371	62.7	455	53.4	379	43.9	266	58.1	1,471
	Sort of hard	11.6	49	13.6	120	16.9	152	12.9	103	14.1	424	9.1	35	14.3	92	17.4	108	17.8	107	15.2	342	9.6	47	15.2	110	19.7	140	21.1	128	16.8	425
	Sort of easy	6.1	26	12.4	109	15.5	140	20.0	160	14.5	435	8.6	33	9.9	64	18.6	116	17.0	102	14.0	315	7.5	37	12.8	93	13.7	97	16.3	99	12.9	326
	Very easy	6.6	28	11.5	101	15.3	138	37.1	297	18.8	564	8.3	32	9.9	64	17.0	106	24.0	144	15.4	346	7.3	36	9.4	68	13.2	94	18.6	113	12.3	311
How easy would it be for you to get any, if you wanted to get any of the following:																															
A handgun?	Very hard	75.2	318	69.0	611	66.3	597	57.7	461	66.1	1,987	76.4	294	70.3	449	61.7	384	59.2	355	66.0	1,482	75.8	370	67.0	488	63.0	446	62.5	378	66.5	1,682
	Sort of hard	14.7	62	14.2	126	14.7	132	18.3	146	15.5	466	11.4	44	13.9	89	16.1	100	16.3	98	14.7	331	13.1	64	17.6	128	16.2	115	16.9	102	16.2	409
	Sort of easy	5.4	23	8.4	74	8.9	80	11.4	91	8.9	268	6.0	23	7.4	47	9.5	59	9.3	56	8.2	185	6.1	30	8.9	65	11.7	83	9.6	58	9.3	236
	Very easy	4.7	20	8.4	74	10.1	91	12.6	101	9.5	286	6.2	24	8.5	54	12.7	79	15.2	91	11.0	248	4.9	24	6.5	47	9.0	64	11.1	67	8.0	202
How easy would it be for you to get any, if you wanted to get any of the following:																															
A drug like cocaine, LSD, heroin, or amphetamines?	Very hard	92.9	392	87.2	769	79.7	719	62.6	503	79.2	2,383	92.4	354	87.6	563	80.0	499	68.7	411	81.3	1,827	93.7	458	90.1	656	82.3	585	76.3	461	85.3	2,160
	Sort of hard	3.1	13	5.9	52	10.8	97	17.7	142	10.1	304	2.6	10	6.8	44	10.3	64	13.0	78	8.7	196	2.7	13	5.1	37	10.0	71	12.9	78	7.9	199
	Sort of easy	0.9	4	3.3	29	5.1	46	10.2	82	5.4	161	1.8	7	2.3	15	5.3	33	9.9	59	5.1	114	1.0	5	2.3	17	3.4	24	5.0	30	3.0	76
	Very easy	3.1	13	3.6	32	4.4	40	9.5	76	5.4	161	3.1	12	3.3	21	4.5	28	8.4	50	4.9	111	2.7	13	2.5	18	4.4	31	5.8	35	3.8	97
How easy would it be for you to get any, if you wanted to get any of the following:																															
Marijuana?	Very hard	90.2	379	73.2	645	52.1	466	29.8	239	57.7	1,729	88.9	338	76.9	490	49.4	308	40.2	241	61.4	1,377	87.7	428	75.3	547	57.3	406	45.5	275	65.5	1,656
	Sort of hard	4.0	17	9.8	86	14.3	128	14.5	116	11.6	347	5.0	19	9.6	61	17.5	109	12.8	77	11.9	266	5.7	28	9.8	71	13.3	94	13.9	84	11.0	277
	Sort of easy	2.1	9	8.5	75	14.0	125	19.6	157	12.2	366	2.6	10	6.6	42	13.1	82	16.8	101	10.5	235	2.5	12	8.0	58	12.4	88	18.2	110	10.6	268
	Very easy	3.6	15	8.5	75	19.7	176	36.1	289	18.5	555	3.4	13	6.9	44	20.0	125	30.2	181	16.2	363	4.1	20	6.9	50	17.1	121	22.5	136	12.9	327
How easy would it be for you to get any, if you wanted to get any of the following:																															
Prescription drugs not prescribed to you?	Very hard	75.2	404	62.0	577	52.4	504	44.2	368	56.8	1,853	76.6	344	64.3	442	53.0	357	49.3	327	59.5	1,470	77.9	377	63.0	459	56.8	403	58.7	354	63.1	1,593
	Sort of hard	14.0	75	16.5	153	22.1	212	21.6	180	19.0	620	13.6	61	17.6	121	20.5	138	20.4	135	18.4	455	9.7	47	15.0	109	16.8	119	17.4	105	15.0	380
	Sort of easy	5.6	30	13.8	128	16.3	157	21.5	179	15.2	494	6.2	28	10.2	70	16.8	113	19.5	129	13.8	340	5.6	27	10.2	74	12.7	90	9.8	59	9.9	250
	Very easy	5.2	28	7.7	72	9.2	88	12.6	105	9.0	293	3.6	16	7.9	54	9.7	65	10.9	72	8.4	207	6.8	33	11.8	86	13.8	98	14.1	85	12.0	302

Community Domain Risk Factor: Perceived Availability of Drugs and Handguns (continued)

Question	Response	County 2019										County 2021										County 2023									
		6th		8th		10th		12th		Total		6th		8th		10th		12th		Total		6th		8th		10th		12th		Total	
		%	n	%	n	%	n	%	n	%	n	%	n	%	n	%	n	%	n	%	n	%	n	%	n	%	n	%	n	%	n
If you drank alcohol during the past 12 months, how did you usually get it? (Please note the data reported here are of ALL students, including non-users. Profile reports produced for PAYS report these data only of past-year users. Because these data are of ALL students, the numbers and percentages here will not align with the data presented in your profile report. In 2021/2023, this question involved skip logic, and students reporting that they had not used alcohol in their lifetime were not shown this question. In the data, those not using in their lifetime were recoded as "Did not drink any alcohol" for this item.)	Did not drink any alcohol	94.6	313	83.0	573	69.5	480	51.6	316	72.4	1,682	94.3	448	91.6	607	77.1	460	66.3	378	82.1	1,893	93.8	457	89.1	605	79.2	500	71.0	379	83.3	1,941
	Bought it in a store	0.3	1	0.1	1	0.4	3	3.4	21	1.1	26	0.0	0	0.0	0	1.3	3	5.7	16	2.6	19	0.0	0	0.6	4	1.3	8	0.9	5	0.7	17
	Bought it at a restaurant, bar or club	0.3	1	0.0	0	0.3	2	1.6	10	0.6	13	1.4	1	0.0	0	0.4	1	0.4	1	0.4	3	0.2	1	0.0	0	0.6	4	0.4	2	0.3	7
	Bought it at a public event such as a concert or sporting event	0.3	1	0.6	4	0.6	4	1.0	6	0.6	15	0.0	0	0.6	1	0.9	2	2.1	6	1.2	9	0.0	0	0.1	1	0.5	3	0.6	3	0.3	7
	Gave someone money to buy it for me	0.0	0	2.3	16	7.7	53	22.1	135	8.8	204	2.7	2	1.9	3	9.3	21	23.8	67	12.6	93	0.2	1	0.7	5	2.9	18	9.0	48	3.1	72
	Parents/caregivers provided it to me	2.1	7	5.1	35	6.4	44	10.9	67	6.6	153	14.9	11	18.1	29	19.1	43	15.3	43	17.0	126	2.9	14	2.9	20	5.2	33	8.4	45	4.8	112
	Friends' parents/caregivers provided it to me	0.3	1	2.6	18	5.4	37	10.3	63	5.1	119	6.8	5	3.8	6	16.4	37	22.1	62	14.9	110	0.8	4	1.5	10	4.4	28	6.6	35	3.3	77
	Friends, brothers, or sisters over 21 provided it to me	0.0	0	2.3	16	5.9	41	16.5	101	6.8	158	2.7	2	6.3	10	10.7	24	21.0	59	12.8	95	0.2	1	1.5	10	4.6	29	8.8	47	3.7	87
	Friends, brothers, or sisters under 21 provided it to me	0.6	2	1.7	12	3.6	25	8.0	49	3.8	88	4.1	3	4.4	7	13.8	31	11.0	31	9.7	72	0.2	1	1.8	12	3.2	20	5.8	31	2.7	64
	Other relatives (uncles, aunts, cousins, grandparents, etc.) provided it to me	0.6	2	3.5	24	3.5	24	5.1	31	3.5	81	6.8	5	10.0	16	9.3	21	10.0	28	9.5	70	0.8	4	1.2	8	3.5	22	2.2	12	2.0	46
	Other source provided it to me	2.1	7	4.5	31	9.0	62	11.4	70	7.3	170	1.4	1	4.4	7	17.3	39	19.2	54	13.6	101	0.6	3	1.8	12	4.3	27	8.8	47	3.8	89
Took without permission, stole, or found it (my home, friend's home, store, etc.)	2.1	7	7.2	50	12.2	84	10.6	65	8.9	206	10.8	8	13.1	21	20.0	45	12.5	35	14.7	109	1.4	7	4.4	30	8.1	51	6.2	33	5.2	121	
If you used any prescription drugs without a prescription during the last 12 months, how did you get them? (Please note the data reported here are of ALL students, including non-users. Profile reports produced for PAYS report these data only of past-year users. Because these data are of ALL students, the numbers and percentages here will not align with the data presented in your profile report)	I did not take any prescription drugs without a doctor's prescription	99.4	322	97.1	664	96.4	663	93.7	577	96.3	2,226	98.1	314	97.2	524	97.2	487	95.2	454	96.8	1,779	99.1	525	99.3	703	98.4	666	98.6	577	98.8	2,471
	Took them from a family member living in my home	0.6	2	1.5	10	1.3	9	2.3	14	1.5	35	1.3	4	1.5	8	0.8	4	2.1	10	1.4	26	0.6	3	0.6	4	0.9	6	0.2	1	0.6	14
	Took them from other relatives not living in my home	0.0	0	0.4	3	0.4	3	0.6	4	0.4	10	0.0	0	0.4	2	0.4	2	0.6	3	0.4	7	0.0	0	0.0	0	0.0	0	0.3	2	0.1	2
	Took them from someone not related to me	0.0	0	0.1	1	0.4	3	0.5	3	0.3	7	0.0	0	0.4	2	0.2	1	0.6	3	0.3	6	0.0	0	0.0	0	0.4	3	0.2	1	0.2	4
	A friend or family member gave them to me	0.3	1	0.9	6	1.6	11	2.3	14	1.4	32	0.3	1	0.6	3	1.8	9	4.0	19	1.7	32	0.4	2	0.1	1	0.4	3	0.5	3	0.4	9
	Bought them from someone	0.0	0	0.6	4	1.0	7	2.3	14	1.1	25	0.3	1	0.6	3	0.8	4	2.1	10	1.0	18	0.0	0	0.1	1	0.1	1	0.2	1	0.1	3
	Ordered them over the Internet	0.0	0	0.4	3	0.3	2	0.3	2	0.3	7	0.0	0	0.7	4	0.2	1	1.5	7	0.7	12	0.2	1	0.0	0	0.0	0	0.0	0	0.0	1

Community Domain Risk Factor: Perceived Availability of Drugs and Handguns (continued)

Question	Response	County 2019										County 2021										County 2023									
		6th		8th		10th		12th		Total		6th		8th		10th		12th		Total		6th		8th		10th		12th		Total	
		%	n	%	n	%	n	%	n	%	n	%	n	%	n	%	n	%	n	%	n	%	n	%	n	%	n	%	n	%	n
If you used an electronic vapor product such as a vape or e-cigarette in the past year, how did you usually get it?	Did not use electronic vapor product	n/a	n/a	n/a	n/a	n/a	n/a	n/a	n/a	n/a	n/a	n/a	n/a	n/a	n/a	n/a	n/a	n/a	n/a	n/a	93.3	541	88.4	698	80.6	598	76.5	488	84.5	2,325	
	A friend gave it to me for free	n/a	n/a	n/a	n/a	n/a	n/a	n/a	n/a	n/a	n/a	n/a	n/a	n/a	n/a	n/a	n/a	n/a	n/a	n/a	2.8	16	5.3	42	8.5	63	8.3	53	6.3	174	
	A family member gave it to me for free	n/a	n/a	n/a	n/a	n/a	n/a	n/a	n/a	n/a	n/a	n/a	n/a	n/a	n/a	n/a	n/a	n/a	n/a	n/a	0.3	2	1.8	14	2.7	20	3.0	19	2.0	55	
	I bought it from someone under 21	n/a	n/a	n/a	n/a	n/a	n/a	n/a	n/a	n/a	n/a	n/a	n/a	n/a	n/a	n/a	n/a	n/a	n/a	n/a	0.7	4	0.9	7	2.3	17	3.4	22	1.8	50	
	I bought it from someone over 21	n/a	n/a	n/a	n/a	n/a	n/a	n/a	n/a	n/a	n/a	n/a	n/a	n/a	n/a	n/a	n/a	n/a	n/a	n/a	0.2	1	0.8	6	2.4	18	3.9	25	1.8	50	
	I bought it from a store	n/a	n/a	n/a	n/a	n/a	n/a	n/a	n/a	n/a	n/a	n/a	n/a	n/a	n/a	n/a	n/a	n/a	n/a	n/a	0.2	1	1.1	9	2.8	21	7.2	46	2.8	77	
	I bought it on the Internet	n/a	n/a	n/a	n/a	n/a	n/a	n/a	n/a	n/a	n/a	n/a	n/a	n/a	n/a	n/a	n/a	n/a	n/a	n/a	0.0	0	0.3	2	0.9	7	0.6	4	0.5	13	
	I gave someone money to buy it for me	n/a	n/a	n/a	n/a	n/a	n/a	n/a	n/a	n/a	n/a	n/a	n/a	n/a	n/a	n/a	n/a	n/a	n/a	n/a	0.3	2	1.0	8	4.2	31	5.8	37	2.8	78	
	I took it from someone	n/a	n/a	n/a	n/a	n/a	n/a	n/a	n/a	n/a	n/a	n/a	n/a	n/a	n/a	n/a	n/a	n/a	n/a	n/a	1.7	10	1.6	13	2.6	19	1.4	9	1.9	51	
	Other source not listed here	n/a	n/a	n/a	n/a	n/a	n/a	n/a	n/a	n/a	n/a	n/a	n/a	n/a	n/a	n/a	n/a	n/a	n/a	n/a	2.8	16	2.7	21	3.2	24	4.1	26	3.2	87	

Community Domain Protective Factor: Rewards for Prosocial Involvement

Question	Response	County 2019										County 2021										County 2023									
		6th		8th		10th		12th		Total		6th		8th		10th		12th		Total		6th		8th		10th		12th		Total	
		%	n	%	n	%	n	%	n	%	n	%	n	%	n	%	n	%	n	%	n	%	n	%	n	%	n	%	n	%	n
My neighbors notice when I am doing a good job and let me know	NO!	35.6	156	34.7	308	37.3	341	43.9	351	38.1	1,156	29.8	116	34.1	217	38.0	238	37.7	225	35.4	796	32.6	162	33.9	248	38.9	275	37.1	224	35.8	909
	no	37.0	162	44.5	395	42.6	389	36.3	290	40.7	1,236	42.9	167	44.3	282	41.8	262	40.4	241	42.3	952	43.3	215	47.7	349	39.7	281	39.4	238	42.7	1,083
	yes	16.9	74	15.7	139	14.8	135	14.4	115	15.2	463	18.3	71	16.2	103	16.9	106	14.9	89	16.4	369	17.7	88	13.4	98	16.7	118	18.4	111	16.3	415
	YES!	10.5	46	5.1	45	5.3	48	5.5	44	6.0	183	9.0	35	5.5	35	3.3	21	7.0	42	5.9	133	6.4	32	4.9	36	4.7	33	5.1	31	5.2	132
There are people in my neighborhood who are proud of me when I do something well	NO!	27.7	122	30.0	267	29.3	268	35.8	287	31.0	944	22.3	87	25.5	163	31.4	197	28.4	170	27.4	617	25.3	124	28.9	211	33.0	231	30.2	183	29.7	749
	no	29.5	130	32.3	287	33.7	308	30.9	248	31.9	973	34.3	134	37.5	239	33.7	211	33.6	201	34.8	785	34.1	167	36.8	268	33.2	233	32.0	194	34.1	862
	yes	29.3	129	29.0	258	28.7	262	24.9	200	27.9	849	30.2	118	28.5	182	27.6	173	29.4	176	28.8	649	29.2	143	25.8	188	25.2	177	29.0	176	27.1	684
	YES!	13.6	60	8.7	77	8.3	76	8.4	67	9.2	280	13.3	52	8.5	54	7.3	46	8.5	51	9.0	203	11.4	56	8.5	62	8.6	60	8.7	53	9.1	231
There are people in my neighborhood who encourage me to do my best	NO!	23.5	102	22.5	199	25.4	231	32.9	264	26.3	796	18.9	74	21.8	139	26.5	166	25.5	153	23.6	532	21.3	105	24.7	180	28.7	202	27.1	163	25.7	650
	no	22.8	99	27.6	244	29.3	267	28.0	225	27.5	835	26.6	104	31.2	199	29.2	183	29.8	179	29.5	665	27.0	133	31.0	226	29.0	204	29.1	175	29.2	738
	yes	33.6	146	37.6	332	34.5	314	28.5	229	33.7	1,021	35.8	140	35.1	224	36.1	226	33.7	202	35.1	792	33.9	167	32.6	237	32.9	231	33.9	204	33.2	839
	YES!	20.0	87	12.3	109	10.8	98	10.6	85	12.5	379	18.7	73	11.9	76	8.1	51	11.0	66	11.8	266	17.8	88	11.7	85	9.4	66	10.0	60	11.8	299

*The Pennsylvania Youth Survey (PAYS) was significantly revised from 2021 to 2023. Trend data are reported in this report when the data are comparable. When cells include an "n/a" notation, it means the question was either not asked in a previous administration or the question was revised in a way that the 2023 data are not directly comparable. Please note that any question with an * at the end designates a question and/or response option that was part of this 2023 survey revision. Please see Appendix B of your Profile Report for a description of changes

School Domain Risk Factor: Academic Failure

Question	Response	County 2019										County 2021										County 2023									
		6th		8th		10th		12th		Total		6th		8th		10th		12th		Total		6th		8th		10th		12th		Total	
		%	n	%	n	%	n	%	n	%	n	%	n	%	n	%	n	%	n	%	n	%	n	%	n	%	n	%	n	%	n
Putting them all together, what were your grades like last year?	Mostly A's	62.9	293	46.0	412	53.0	486	46.5	376	50.8	1,567	57.2	239	42.1	279	45.4	287	55.4	336	49.2	1,141	62.0	318	45.8	342	51.2	364	58.2	358	53.4	1,382
	Mostly B's	27.7	129	37.9	340	30.2	277	36.1	292	33.6	1,038	33.0	138	33.5	222	30.7	194	24.6	149	30.3	703	28.1	144	31.7	237	29.7	211	26.5	163	29.2	755
	Mostly C's	7.3	34	12.6	113	13.2	121	14.6	118	12.5	386	7.9	33	14.5	96	15.5	98	12.7	77	13.1	304	8.2	42	17.0	127	13.5	96	12.5	77	13.2	342
	Mostly D's	1.3	6	2.9	26	2.4	22	1.9	15	2.2	69	1.4	6	6.5	43	6.3	40	5.1	31	5.2	120	0.8	4	3.1	23	4.4	31	2.4	15	2.8	73
	Mostly E's or F's	0.9	4	0.6	5	1.2	11	0.9	7	0.9	27	0.5	2	3.3	22	2.1	13	2.1	13	2.2	50	1.0	5	2.4	18	1.3	9	0.3	2	1.3	34
Are your school grades better than the grades of most students in your class?	NO!	8.5	38	7.2	65	8.1	75	7.9	64	7.8	242	5.0	20	9.4	62	7.9	50	7.9	48	7.8	180	4.6	23	8.5	63	8.8	63	7.3	45	7.5	194
	no	21.2	95	27.1	245	27.4	253	30.5	248	27.2	841	29.6	118	32.2	212	29.2	184	25.2	153	29.1	667	26.9	135	26.5	197	28.1	200	23.7	146	26.4	678
	yes	49.7	223	48.1	435	46.7	431	42.6	346	46.5	1,435	50.0	199	41.4	273	45.2	285	46.1	280	45.2	1,037	51.6	259	47.8	355	45.7	326	46.3	285	47.6	1,225
	YES!	20.7	93	17.6	159	17.7	163	19.0	154	18.4	569	15.3	61	17.0	112	17.7	112	20.8	126	17.9	411	16.9	85	17.2	128	17.4	124	22.6	139	18.5	476

School Domain Risk Factor: Low Commitment to School

Question	Response	County 2019										County 2021										County 2023									
		6th		8th		10th		12th		Total		6th		8th		10th		12th		Total		6th		8th		10th		12th		Total	
		%	n	%	n	%	n	%	n	%	n	%	n	%	n	%	n	%	n	%	n	%	n	%	n	%	n	%	n	%	n
During the last four weeks, how many whole days of school have you missed because you skipped or cut?	None	87.3	426	85.1	784	85.5	804	75.1	612	83.0	2,626	79.8	352	80.4	542	77.1	498	75.9	467	78.2	1,859	78.4	418	77.6	592	77.0	560	78.1	485	77.7	2,055
	1 day	7.2	35	8.7	80	7.6	71	12.3	100	9.0	286	7.5	33	8.6	58	10.2	66	10.9	67	9.4	224	10.3	55	9.6	73	9.8	71	10.1	63	9.9	262
	2 days	2.9	14	3.6	33	2.4	23	5.3	43	3.6	113	4.3	19	5.0	34	4.2	27	5.4	33	4.8	113	5.3	28	6.0	46	5.9	43	3.1	19	5.1	136
	3 days	1.2	6	1.2	11	1.8	17	2.7	22	1.8	56	1.8	8	1.9	13	3.3	21	2.8	17	2.5	59	2.6	14	2.5	19	3.7	27	4.2	26	3.3	86
	4 to 5 days	1.0	5	0.8	7	1.5	14	2.8	23	1.5	49	4.1	18	2.2	15	2.8	18	3.1	19	2.9	70	2.6	14	2.5	19	1.7	12	2.9	18	2.4	63
	6 to 10 days	0.4	2	0.3	3	0.9	8	1.2	10	0.7	23	1.8	8	0.6	4	1.2	8	1.1	7	1.1	27	0.4	2	0.9	7	1.2	9	1.1	7	0.9	25
	11 or more days	0.0	0	0.3	3	0.3	3	0.6	5	0.3	11	0.7	3	1.2	8	1.2	8	0.8	5	1.0	24	0.4	2	0.9	7	0.7	5	0.5	3	0.6	17
How important do you think the things you are learning in school are going to be for your later life?	Very important	43.2	209	25.7	237	22.7	212	17.8	145	25.5	803	42.6	186	22.1	148	17.3	111	22.8	140	24.8	585	30.6	164	18.6	142	14.2	103	17.9	111	19.7	520
	Quite important	22.3	108	22.4	207	19.3	180	17.1	139	20.1	634	19.9	87	21.2	142	14.6	94	14.0	86	17.3	409	25.0	134	20.7	158	16.9	122	18.7	116	20.1	530
	Fairly important	19.4	94	27.8	257	28.4	265	27.7	225	26.7	841	21.1	92	26.4	177	29.1	187	26.4	162	26.2	618	25.7	138	31.2	238	32.9	238	25.4	157	29.2	771
	Slightly important	9.7	47	17.7	163	20.3	189	25.7	209	19.3	608	11.7	51	21.9	147	27.6	177	25.7	158	22.6	533	14.4	77	22.3	170	24.3	176	28.3	175	22.7	598
	Not at all important	5.4	26	6.4	59	9.2	86	11.7	95	8.4	266	4.8	21	8.4	56	11.4	73	11.1	68	9.2	218	4.3	23	7.1	54	11.6	84	9.7	60	8.4	221
How interesting are most of your courses to you?	Very interesting and stimulating	22.7	100	10.2	93	11.5	107	13.0	106	13.1	406	24.7	97	8.7	58	9.8	63	13.4	82	13.0	300	15.7	76	8.8	66	8.0	58	10.2	63	10.2	263
	Quite interesting	32.0	141	19.3	176	19.2	178	19.7	160	21.2	655	30.0	118	21.7	145	15.5	99	19.6	120	20.8	482	29.0	140	18.9	142	18.3	132	21.8	135	21.3	549
	Fairly interesting	25.2	111	35.8	326	35.7	331	31.7	258	33.2	1,026	27.7	109	34.1	228	37.2	238	31.8	195	33.3	770	32.3	156	36.5	274	37.5	271	33.6	208	35.3	909
	Slightly Dull	12.0	53	21.0	191	19.0	176	20.9	170	19.1	590	10.7	42	20.5	137	21.9	140	23.2	142	19.9	461	15.9	77	23.3	175	23.4	169	19.7	122	21.1	543
	Very Dull	8.2	36	13.6	124	14.7	136	14.6	119	13.4	415	6.9	27	15.0	100	15.6	100	12.1	74	13.0	301	7.0	34	12.5	94	12.9	93	14.7	91	12.1	312

School Domain Risk Factor: Low Commitment to School (continued)

Question	Response	County 2019										County 2021										County 2023									
		6th		8th		10th		12th		Total		6th		8th		10th		12th		Total		6th		8th		10th		12th		Total	
		%	n	%	n	%	n	%	n	%	n	%	n	%	n	%	n	%	n	%	n	%	n	%	n	%	n	%	n	%	n
How often do you feel that the school work you are assigned is meaningful and important?	Never	9.6	45	11.7	106	14.2	132	17.9	146	13.8	429	7.5	32	12.6	84	18.1	116	17.2	105	14.4	337	8.6	45	13.0	99	17.8	128	17.2	106	14.4	378
	Seldom	6.2	29	14.8	134	21.4	199	26.8	218	18.6	580	6.8	29	15.1	101	23.5	151	26.8	164	19.0	445	7.8	41	14.5	110	19.9	143	22.6	139	16.5	433
	Sometimes	27.8	130	37.4	339	35.0	326	32.3	263	33.9	1,058	28.2	120	40.1	268	36.4	234	33.6	205	35.2	827	35.2	185	42.4	322	43.5	313	40.6	250	40.9	1,070
	Often	23.8	111	23.0	208	19.8	185	16.0	130	20.3	634	25.1	107	21.4	143	15.1	97	15.1	92	18.7	439	24.2	127	19.1	145	14.0	101	14.6	90	17.7	463
	Almost Always	32.5	152	13.1	119	9.7	90	7.0	57	13.4	418	32.4	138	10.9	73	6.9	44	7.4	45	12.8	300	24.2	127	10.9	83	4.7	34	5.0	31	10.5	275
Now thinking back over the past year in school, how often did you:																															
Enjoy being in school?	Never	13.1	61	14.2	130	16.3	152	16.0	130	15.1	473	10.3	45	17.6	118	18.5	119	17.5	107	16.4	389	10.7	57	16.0	122	16.1	116	15.0	93	14.7	388
	Seldom	9.0	42	15.3	140	19.1	179	17.6	143	16.1	504	8.0	35	14.3	96	18.4	118	19.0	116	15.4	365	9.2	49	11.8	90	17.1	123	18.7	116	14.4	378
	Sometimes	31.5	147	37.0	339	31.3	293	36.2	295	34.3	1,074	33.9	149	34.4	231	38.2	245	33.5	205	35.1	830	34.7	185	37.3	284	35.1	253	37.6	233	36.3	955
	Often	24.2	113	23.8	218	23.5	220	22.1	180	23.4	731	25.7	113	21.7	146	17.3	111	21.1	129	21.1	499	25.1	134	23.9	182	24.4	176	23.6	146	24.2	638
	Almost Always	22.1	103	9.6	88	9.7	91	8.1	66	11.1	348	22.1	97	12.1	81	7.6	49	9.0	55	11.9	282	20.3	108	10.9	83	7.4	53	5.0	31	10.4	275
Now thinking back over the past year in school, how often did you:																															
Hate being in school?	Never	25.3	118	10.2	93	9.5	89	8.4	68	11.8	368	23.3	101	8.7	58	7.8	50	10.1	61	11.5	270	16.8	89	10.2	77	7.5	54	9.7	60	10.7	280
	Seldom	16.9	79	17.6	161	19.4	181	15.8	128	17.6	549	14.3	62	17.1	114	13.0	83	15.2	92	15.0	351	23.0	122	17.5	132	17.9	129	16.2	100	18.4	483
	Sometimes	30.4	142	33.8	309	30.8	288	32.6	264	32.1	1,003	33.9	147	34.2	228	35.8	229	33.8	205	34.5	809	32.0	170	31.2	236	31.4	226	33.8	209	32.0	841
	Often	13.9	65	21.6	198	22.9	214	25.8	209	21.9	686	17.6	76	20.9	139	24.4	156	23.1	140	21.8	511	17.9	95	23.1	175	25.3	182	24.8	153	23.0	605
	Almost Always	13.5	63	16.8	154	17.3	162	17.5	142	16.7	521	10.9	47	19.1	127	19.1	122	17.8	108	17.2	404	10.4	55	18.0	136	17.9	129	15.5	96	15.8	416
Now thinking back over the past year in school, how often did you:																															
Try to do best work in school?	Never	2.6	12	2.0	18	2.8	26	3.8	31	2.8	87	0.7	3	1.8	12	3.4	22	4.1	25	2.6	62	1.3	7	1.9	14	3.2	23	4.7	29	2.8	73
	Seldom	0.9	4	3.2	29	3.5	33	6.6	54	3.8	120	1.6	7	4.2	28	5.1	33	6.7	41	4.6	109	1.3	7	4.0	30	5.4	39	5.0	31	4.1	107
	Sometimes	6.9	32	13.2	121	15.7	146	19.5	159	14.6	458	6.0	26	15.8	106	22.7	146	18.9	115	16.7	393	7.0	37	13.6	103	18.7	134	19.9	123	15.1	397
	Often	20.9	97	31.8	291	32.4	302	31.0	253	30.2	943	23.7	103	32.4	217	34.1	219	28.0	171	30.1	710	20.1	107	35.3	267	35.0	251	31.1	192	31.2	817
	Almost Always	68.8	320	49.9	457	45.5	424	39.0	318	48.6	1,519	68.0	296	45.7	306	34.6	222	42.3	258	45.9	1,082	70.3	374	45.2	342	37.7	270	39.2	242	46.8	1,228

School Domain Protective Factor: Opportunities for Prosocial Involvement

Question	Response	County 2019										County 2021										County 2023									
		6th		8th		10th		12th		Total		6th		8th		10th		12th		Total		6th		8th		10th		12th		Total	
		%	n	%	n	%	n	%	n	%	n	%	n	%	n	%	n	%	n	%	n	%	n	%	n	%	n	%	n	%	n
Teachers ask me to work on special classroom projects	NO!	16.8	75	18.6	165	21.4	196	16.3	130	18.6	566	15.6	63	14.2	93	18.9	119	20.2	122	17.3	397	16.6	84	19.3	142	22.9	162	19.4	118	19.8	506
	no	34.8	155	46.2	411	47.9	438	49.6	397	45.9	1,401	43.8	177	51.4	336	53.3	335	47.7	288	49.6	1,136	45.1	228	48.4	356	50.4	356	50.4	307	48.8	1,247
	yes	34.8	155	26.1	232	24.8	227	26.9	215	27.2	829	26.7	108	27.7	181	21.8	137	23.7	143	24.8	569	29.4	149	24.6	181	22.4	158	23.8	145	24.8	633
	YES!	13.7	61	9.1	81	5.9	54	7.2	58	8.3	254	13.9	56	6.7	44	5.9	37	8.4	51	8.2	188	8.9	45	7.7	57	4.2	30	6.4	39	6.7	171
There are lots of chances for students in my school to talk one-on-one with a teacher	NO!	7.7	34	8.8	79	8.5	77	6.5	52	7.9	242	7.3	29	6.2	40	7.0	44	5.5	33	6.4	146	7.3	36	5.7	42	7.6	54	9.0	55	7.3	187
	no	20.3	90	20.2	181	18.5	168	15.1	122	18.4	561	17.9	71	20.0	129	17.6	111	16.8	101	18.1	412	19.8	98	18.5	135	15.5	110	15.2	93	17.1	436
	yes	42.6	189	46.5	418	48.7	443	49.6	400	47.4	1,450	47.0	186	52.9	342	54.0	341	48.4	291	51.0	1,160	45.1	223	52.3	382	53.3	379	48.8	298	50.3	1,282
	YES!	29.5	131	24.5	220	24.3	221	28.8	232	26.3	804	27.8	110	20.9	135	21.4	135	29.3	176	24.5	556	27.7	137	23.5	172	23.6	168	27.0	165	25.2	642
I have lots of chances to be part of class discussions or activities	NO!	5.6	25	4.1	37	4.0	37	4.2	34	4.3	133	4.2	17	4.2	27	4.8	30	5.6	34	4.7	108	4.4	22	4.5	33	5.5	39	7.0	43	5.4	137
	no	11.2	50	11.6	105	13.0	120	11.4	91	11.9	366	13.7	56	11.0	71	13.2	83	10.0	60	11.8	270	12.7	63	11.7	86	9.2	65	9.5	58	10.6	272
	yes	46.2	207	55.0	496	56.0	518	55.4	444	54.1	1,665	48.5	198	58.6	379	60.7	382	55.0	331	56.4	1,290	50.6	252	54.5	402	60.1	426	58.5	357	56.3	1,437
	YES!	37.1	166	29.3	264	27.0	250	29.0	232	29.6	912	33.6	137	26.3	170	21.3	134	29.4	177	27.0	618	32.3	161	29.3	216	25.2	179	24.9	152	27.7	708
In my school, students have lots of chances to help decide things like class activities and rules	NO!	11.3	50	14.9	134	15.4	141	18.0	143	15.3	468	8.1	32	10.2	65	17.1	107	16.1	97	13.3	301	8.5	42	11.8	86	15.9	112	13.7	83	12.7	323
	no	29.0	128	37.2	335	40.1	367	36.3	289	36.6	1,119	32.4	128	39.6	252	34.5	216	32.2	194	34.9	790	30.6	151	36.3	265	35.0	247	30.9	188	33.5	851
	yes	40.3	178	37.6	338	34.5	316	34.3	273	36.2	1,105	43.5	172	40.5	258	41.2	258	39.3	237	40.9	925	47.6	235	41.9	306	40.5	286	45.1	274	43.4	1,101
	YES!	19.5	86	10.3	93	10.0	92	11.4	91	11.9	362	15.9	63	9.7	62	7.2	45	12.4	75	10.8	245	13.4	66	10.0	73	8.6	61	10.4	63	10.4	263
There are lots of chances for students in my school to get involved in sports, clubs, and other school activities outside of class	NO!	2.9	13	3.1	28	4.5	41	5.0	40	4.0	122	2.5	10	4.0	26	4.0	25	4.2	25	3.8	86	2.8	14	3.0	22	4.5	32	5.4	33	4.0	101
	no	6.0	27	4.8	43	5.8	53	6.6	53	5.7	176	6.3	25	6.9	44	8.1	51	8.4	50	7.5	170	7.5	37	5.0	37	5.9	42	5.3	32	5.8	148
	yes	33.3	149	40.1	359	39.2	361	40.4	325	38.9	1,194	44.9	178	45.0	289	48.5	304	43.6	261	45.6	1,032	37.7	187	40.1	295	39.4	278	44.2	269	40.4	1,029
	YES!	57.7	258	52.0	466	50.6	466	48.0	386	51.4	1,576	46.2	183	44.1	283	39.4	247	43.8	262	43.1	975	52.0	258	51.8	381	50.1	354	45.1	274	49.8	1,267
In the past 12 months, in which of the following activities did you participate?	Organized community activities (such as scouting, 4H, service clubs, YMCA, etc)	20.4	65	17.0	121	18.5	133	19.7	128	18.6	447	16.0	52	16.9	93	17.6	95	19.1	96	17.5	336	18.8	76	17.7	110	17.9	109	21.0	109	18.8	404
	Family supported activities or hobbies (such as dance, gymnastics, hiking, biking, skating, etc.)	42.6	136	46.1	328	39.1	281	30.3	197	39.3	942	48.9	159	42.4	233	36.1	195	34.2	172	39.6	759	48.3	195	48.2	300	42.8	260	41.3	215	45.0	970
	School sponsored activities (such as sports, music, clubs, after school programs, etc.)	61.4	196	65.6	467	64.8	465	64.0	416	64.4	1,544	48.9	159	57.0	313	59.6	322	59.6	300	57.1	1,094	61.1	247	66.4	413	64.0	389	65.6	341	64.5	1,390
	Faith-based activities (such as choir, youth group, mission, church leagues, etc)	27.9	89	28.8	205	26.0	187	24.8	161	26.8	642	26.8	87	26.4	145	20.4	110	18.7	94	22.7	436	33.9	137	31.4	195	26.0	158	21.7	113	28.0	603
	Job, employed	3.1	10	6.2	44	23.7	170	51.1	332	23.2	556	2.8	9	8.7	48	28.0	151	62.4	314	27.2	522	3.2	13	6.9	43	35.7	217	61.2	318	27.4	591
	Volunteer	13.2	42	17.3	123	26.7	192	34.8	226	24.3	583	8.6	28	13.7	75	21.1	114	30.2	152	19.2	369	14.9	60	17.8	111	26.0	158	34.0	177	23.5	506
	Other activities	34.5	110	28.7	204	27.9	200	25.8	168	28.4	682	29.5	96	25.7	141	24.8	134	24.7	124	25.8	495	31.7	128	30.2	188	26.6	162	27.7	144	28.9	622
	I do not participate	14.7	47	13.5	96	15.3	110	11.2	73	13.6	326	18.5	60	20.0	110	16.7	90	10.5	53	16.3	313	14.9	60	14.0	87	13.2	80	8.8	46	12.7	273

School Domain Protective Factor: Rewards for Prosocial Involvement																															
Question	Response	County 2019										County 2021										County 2023									
		6th		8th		10th		12th		Total		6th		8th		10th		12th		Total		6th		8th		10th		12th		Total	
		%	n	%	n	%	n	%	n	%	n	%	n	%	n	%	n	%	n	%	n	%	n	%	n	%	n	%	n	%	n
My teacher(s) notices when I am doing a good job and lets me know about it	NO!	5.6	25	9.7	87	11.5	105	10.3	83	9.8	300	3.6	14	7.7	49	11.8	74	11.0	66	9.0	203	4.0	20	9.4	69	9.6	68	13.1	80	9.3	237
	no	14.8	66	28.6	257	31.1	285	33.8	272	28.7	880	12.9	51	28.3	181	32.2	201	31.7	190	27.6	623	15.7	78	23.3	172	30.8	218	28.4	173	25.1	641
	yes	48.2	215	46.7	420	42.9	393	42.4	341	44.7	1,369	53.0	209	50.2	321	46.4	290	42.0	252	47.5	1,072	47.4	236	52.6	388	47.7	338	45.5	277	48.6	1,239
	YES!	31.4	140	15.1	136	14.5	133	13.4	108	16.9	517	30.5	120	13.9	89	9.6	60	15.3	92	16.0	361	32.9	164	14.7	108	11.9	84	13.0	79	17.0	435
I feel safe at my school	NO!	3.3	15	8.2	73	7.8	71	6.6	53	6.9	212	3.8	15	5.2	33	7.0	44	8.0	48	6.2	140	4.2	21	6.4	47	8.4	59	8.1	49	6.9	176
	no	10.5	47	13.1	117	14.5	132	13.0	104	13.1	400	8.6	34	14.9	95	15.1	95	16.2	97	14.2	321	10.6	53	14.9	109	14.0	99	14.8	90	13.8	351
	yes	42.4	190	52.7	470	57.3	523	55.9	447	53.4	1,630	44.1	174	55.2	352	60.5	380	50.7	304	53.5	1,210	44.5	223	52.2	383	58.2	411	56.1	341	53.3	1,358
	YES!	43.8	196	26.0	232	20.4	186	24.5	196	26.5	810	43.5	172	24.8	158	17.4	109	25.2	151	26.1	590	40.7	204	26.6	195	19.4	137	21.1	128	26.0	664
The school lets my parents/caregivers know when I have done something well*	NO!	12.2	54	22.0	195	26.9	246	30.9	249	24.4	744	8.6	33	19.0	121	25.6	160	24.2	145	20.4	459	7.2	35	16.3	119	21.6	152	22.7	138	17.6	444
	no	37.9	167	45.3	402	44.9	411	40.6	327	42.9	1,307	31.2	120	48.8	311	46.2	289	49.0	293	45.1	1,013	27.0	131	39.1	286	45.2	318	42.8	260	39.3	995
	yes	31.1	137	23.2	206	22.1	202	22.0	177	23.7	722	39.2	151	24.0	153	24.0	150	19.2	115	25.3	569	42.1	204	32.2	236	26.0	183	27.1	165	31.2	788
	YES!	18.8	83	9.5	84	6.2	57	6.5	52	9.1	276	21.0	81	8.2	52	4.3	27	7.5	45	9.1	205	23.7	115	12.4	91	7.2	51	7.4	45	11.9	302
My teachers praise me when I work hard in school	NO!	10.1	44	15.1	134	18.7	171	19.8	159	16.7	508	8.3	32	12.3	78	18.2	114	17.7	106	14.7	330	7.8	38	11.9	87	15.3	107	17.0	102	13.3	334
	no	32.9	143	41.9	372	43.1	394	40.2	323	40.5	1,232	32.8	126	40.3	256	40.2	252	39.9	239	38.9	873	30.9	150	37.5	274	39.4	276	36.8	221	36.6	921
	yes	37.9	165	33.8	300	30.6	280	32.2	259	33.0	1,004	42.4	163	36.6	233	35.6	223	32.1	192	36.1	811	41.2	200	38.5	281	37.7	264	38.5	231	38.8	976
	YES!	19.1	83	9.2	82	7.5	69	7.8	63	9.8	297	16.4	63	10.8	69	6.1	38	10.4	62	10.3	232	20.0	97	12.1	88	7.7	54	7.7	46	11.3	285

Family Domain Risk Factor: Family Conflict																															
Question	Response	County 2019										County 2021										County 2023									
		6th		8th		10th		12th		Total		6th		8th		10th		12th		Total		6th		8th		10th		12th		Total	
		%	n	%	n	%	n	%	n	%	n	%	n	%	n	%	n	%	n	%	n	%	n	%	n	%	n	%	n	%	n
People in my family often insult or yell at each other.	NO!	41.3	190	25.5	230	23.9	217	21.9	177	26.4	814	38.0	157	30.4	201	21.5	138	25.1	151	27.9	647	31.4	159	28.2	208	21.3	153	23.3	141	25.7	661
	no	32.4	149	40.3	364	41.5	377	40.5	327	39.5	1,217	33.9	140	35.2	233	41.4	266	39.0	235	37.7	874	37.1	188	39.6	292	41.9	301	40.6	246	40.0	1,027
	yes	17.4	80	21.8	197	21.0	191	24.7	199	21.7	667	19.4	80	24.8	164	23.5	151	23.3	140	23.1	535	21.5	109	18.8	139	24.8	178	25.2	153	22.5	579
	YES!	8.9	41	12.4	112	13.6	124	12.9	104	12.4	381	8.7	36	9.7	64	13.7	88	12.6	76	11.4	264	10.1	51	13.4	99	12.0	86	10.9	66	11.8	302
We argue about the same things in my family over and over.	NO!	39.4	178	25.5	230	21.4	194	20.1	162	24.9	764	36.2	148	28.3	187	19.4	125	24.4	147	26.2	607	33.1	169	26.8	198	19.1	138	19.4	118	24.2	623
	no	30.3	137	36.6	330	35.6	322	34.6	279	34.9	1,068	31.5	129	35.9	237	39.0	251	30.7	185	34.6	802	33.7	172	35.3	261	33.7	243	35.3	214	34.5	890
	yes	21.7	98	25.0	225	28.6	259	29.7	239	26.8	821	20.3	83	26.5	175	28.6	184	29.9	180	26.9	622	22.2	113	24.1	178	32.0	231	33.1	201	28.1	723
	YES!	8.6	39	12.9	116	14.4	130	15.6	126	13.4	411	12.0	49	9.2	61	13.0	84	15.0	90	12.3	284	11.0	56	13.8	102	15.1	109	12.2	74	13.2	341
People in my family have serious arguments.	NO!	48.1	218	34.6	309	29.8	268	28.2	227	33.5	1,022	43.3	178	35.6	233	26.4	170	27.5	165	32.3	746	41.7	210	34.0	250	28.1	202	28.1	170	32.5	832
	no	29.8	135	36.8	329	41.7	375	39.3	316	37.9	1,155	33.3	137	36.3	238	41.1	265	40.4	243	38.2	883	31.2	157	38.8	285	40.1	288	40.2	243	38.0	973
	yes	13.0	59	18.8	168	17.7	159	19.2	154	17.7	540	16.1	66	20.2	132	21.1	136	20.8	125	19.9	459	17.5	88	17.1	126	20.8	149	22.2	134	19.4	497
	YES!	9.1	41	9.8	88	10.9	98	13.3	107	10.9	334	7.3	30	7.9	52	11.3	73	11.3	68	9.6	223	9.5	48	10.1	74	11.0	79	9.4	57	10.1	258

*The Pennsylvania Youth Survey (PAYS) was significantly revised from 2021 to 2023. Trend data are reported in this report when the data are comparable. When cells include an "n/a" notation, it means the question was either not asked in a previous administration or the question was revised in a way that the 2023 data are not directly comparable. Please note that any question with an * at the end designates a question and/or response option that was part of this 2023 survey revision. Please see Appendix B of your Profile Report for a description of changes

Family Domain Risk Factor: Family History of Antisocial Behavior

Question	Response	County 2019										County 2021										County 2023									
		6th		8th		10th		12th		Total		6th		8th		10th		12th		Total		6th		8th		10th		12th		Total	
		%	n	%	n	%	n	%	n	%	n	%	n	%	n	%	n	%	n	%	n	%	n	%	n	%	n	%	n	%	n
About how many adults (over 21) have you known personally who in the past year have:																															
Gotten drunk or high?	None	58.1	265	43.5	394	37.6	343	26.4	215	39.4	1,217	57.5	238	50.8	338	37.4	243	34.9	210	44.2	1,029	55.2	285	46.7	344	35.3	256	35.6	218	42.6	1,103
	1	14.5	66	15.1	137	12.3	112	9.7	79	12.8	394	11.8	49	12.0	80	11.6	75	9.1	55	11.1	259	15.7	81	14.9	110	15.0	109	11.6	71	14.3	371
	2	10.1	46	11.8	107	14.8	135	14.8	120	13.2	408	11.8	49	12.0	80	11.4	74	11.6	70	11.7	273	10.5	54	12.5	92	13.1	95	13.4	82	12.5	323
	3 or 4	8.8	40	13.3	120	13.5	123	17.8	145	13.9	428	8.2	34	10.2	68	15.1	98	14.8	89	12.4	289	8.7	45	10.2	75	15.2	110	14.9	91	12.4	321
	5 or more	8.6	39	16.2	147	21.8	199	31.2	254	20.7	639	10.6	44	14.9	99	24.5	159	29.6	178	20.6	480	9.9	51	15.7	116	21.4	155	24.5	150	18.2	472
About how many adults (over 21) have you known personally who in the past year have:																															
Used marijuana, crack, cocaine or crack, or other drugs?	None	83.5	375	76.6	691	69.8	634	55.9	453	70.1	2,153	84.4	347	79.5	528	68.6	442	61.3	368	72.7	1,685	83.1	424	78.9	581	66.4	481	62.6	381	72.4	1,867
	1	8.2	37	10.1	91	10.6	96	11.7	95	10.4	319	7.8	32	9.0	60	9.8	63	10.3	62	9.4	217	9.0	46	8.4	62	12.6	91	12.0	73	10.5	272
	2	4.9	22	4.4	40	6.5	59	12.0	97	7.1	218	3.2	13	5.1	34	5.7	37	7.2	43	5.5	127	3.9	20	5.4	40	7.0	51	8.7	53	6.4	164
	3 or 4	1.6	7	4.5	41	4.7	43	10.6	86	5.8	177	3.2	13	2.6	17	7.0	45	7.2	43	5.1	118	2.2	11	3.5	26	7.6	55	7.4	45	5.3	137
	5 or more	1.8	8	4.3	39	8.4	76	9.9	80	6.6	203	1.5	6	3.8	25	8.9	57	14.0	84	7.4	172	1.8	9	3.7	27	6.4	46	9.4	57	5.4	139
About how many adults (over 21) have you known personally who in the past year have:																															
Sold or dealt drugs?	None	93.4	422	88.6	798	82.7	751	77.6	627	84.7	2,598	91.4	373	89.4	593	85.2	551	79.3	475	86.0	1,992	95.7	487	91.4	670	86.4	623	83.9	511	89.1	2,291
	1	3.3	15	5.5	50	6.7	61	8.5	69	6.4	195	5.9	24	6.0	40	6.2	40	7.8	47	6.5	151	2.0	10	4.4	32	5.7	41	6.2	38	4.7	121
	2	1.3	6	1.9	17	3.2	29	4.0	32	2.7	84	1.0	4	2.9	19	3.7	24	3.8	23	3.0	70	0.8	4	2.3	17	3.2	23	5.6	34	3.0	78
	3 or 4	0.9	4	1.7	15	2.9	26	4.6	37	2.7	82	1.2	5	0.6	4	1.7	11	4.3	26	2.0	46	0.8	4	0.8	6	1.9	14	2.0	12	1.4	36
	5 or more	1.1	5	2.3	21	4.5	41	5.3	43	3.6	110	0.5	2	1.1	7	3.2	21	4.7	28	2.5	58	0.8	4	1.1	8	2.8	20	2.3	14	1.8	46
About how many adults (over 21) have you known personally who in the past year have:																															
Done other things that could get them in trouble with the police, like stealing, selling stolen goods, mugging or assaulting others, etc.?	None	85.9	389	86.7	779	83.0	750	81.8	660	84.2	2,578	88.3	362	87.7	578	87.1	562	84.2	502	86.8	2,004	90.6	461	86.1	631	82.6	597	85.6	519	85.9	2,208
	1	9.1	41	6.7	60	8.2	74	7.9	64	7.8	239	9.0	37	5.8	38	5.6	36	6.2	37	6.4	148	6.7	34	7.5	55	8.2	59	5.9	36	7.2	184
	2	3.3	15	2.0	18	2.2	20	4.0	32	2.8	85	1.0	4	2.4	16	2.3	15	2.7	16	2.2	51	1.0	5	3.1	23	3.5	25	3.1	19	2.8	72
	3 or 4	0.0	0	2.1	19	2.4	22	3.0	24	2.1	65	0.2	1	2.0	13	1.6	10	2.9	17	1.8	41	0.6	3	1.5	11	2.8	20	2.3	14	1.9	48
	5 or more	1.8	8	2.6	23	4.2	38	3.3	27	3.1	96	1.5	6	2.1	14	3.4	22	4.0	24	2.9	66	1.2	6	1.8	13	3.0	22	3.0	18	2.3	59
How many of your brothers or sisters ever:																															
Drank beer, wine or hard liquor (for example, vodka, whiskey or gin)?	I don't have any	14.5	65	12.8	115	15.5	140	12.0	97	13.6	417	18.2	75	20.5	135	17.0	109	18.1	108	18.5	427	25.4	129	19.2	140	19.5	141	21.8	133	21.1	543
	None	68.3	306	65.2	586	59.3	537	52.8	426	60.6	1,855	67.1	277	58.9	389	53.9	346	49.8	297	56.6	1,309	58.9	299	59.9	437	52.2	377	49.8	304	55.2	1,417
	1	10.9	49	12.0	108	13.1	119	21.3	172	14.6	448	7.7	32	10.8	71	16.8	108	17.4	104	13.6	315	7.7	39	11.7	85	14.0	101	16.7	102	12.7	327
	2	3.8	17	4.6	41	6.3	57	7.8	63	5.8	178	3.1	13	5.9	39	7.3	47	7.7	46	6.3	145	4.9	25	6.0	44	8.0	58	6.4	39	6.5	166
	3 or 4	1.8	8	3.6	32	4.1	37	3.7	30	3.5	107	1.7	7	3.0	20	2.8	18	4.5	27	3.1	72	1.6	8	1.6	12	3.7	27	3.9	24	2.8	71
	5 or more	0.7	3	1.9	17	1.7	15	2.4	19	1.8	54	2.2	9	0.9	6	2.2	14	2.3	14	1.9	43	1.6	8	1.5	11	2.5	18	1.3	8	1.8	45

Family Domain Risk Factor: Family History of Antisocial Behavior (continued)

Question	Response	County 2019										County 2021										County 2023									
		6th		8th		10th		12th		Total		6th		8th		10th		12th		Total		6th		8th		10th		12th		Total	
		%	n	%	n	%	n	%	n	%	n	%	n	%	n	%	n	%	n	%	n	%	n	%	n	%	n	%	n	%	n
How many of your brothers or sisters ever:																															
Smoked cigarettes?	I don't have any	16.9	75	13.6	122	15.9	144	13.2	106	14.6	447	19.1	78	21.5	142	17.4	112	19.0	113	19.3	445	25.5	129	20.7	150	20.5	148	23.2	141	22.2	568
	None	70.8	315	69.0	621	65.0	589	64.0	515	66.8	2,040	69.9	286	64.7	427	64.7	417	62.2	370	65.0	1,500	63.2	320	66.5	483	62.6	451	61.7	376	63.6	1,630
	1	6.5	29	11.1	100	11.5	104	14.5	117	11.5	350	6.6	27	7.9	52	11.2	72	11.8	70	9.6	221	5.7	29	8.0	58	9.2	66	9.0	55	8.1	208
	2	2.7	12	3.3	30	3.4	31	5.7	46	3.9	119	1.7	7	4.1	27	4.5	29	2.9	17	3.5	80	2.8	14	2.5	18	4.4	32	3.9	24	3.4	88
	3 or 4	1.8	8	2.1	19	2.1	19	1.1	9	1.8	55	1.0	4	0.8	5	1.4	9	2.5	15	1.4	33	1.0	5	1.4	10	1.4	10	1.6	10	1.4	35
	5 or more	1.3	6	0.9	8	2.1	19	1.5	12	1.5	45	1.7	7	1.1	7	0.9	6	1.7	10	1.3	30	1.8	9	1.0	7	1.9	14	0.5	3	1.3	33
How many of your brothers or sisters ever:																															
Used marijuana?	I don't have any	17.2	76	14.0	126	15.5	140	12.5	101	14.5	443	20.7	85	21.3	140	17.0	110	18.1	108	19.2	443	26.6	135	20.9	152	19.2	137	22.5	138	22.0	562
	None	76.3	338	73.1	659	64.5	583	58.6	472	67.2	2,052	74.4	305	66.0	433	60.1	389	56.1	335	63.3	1,462	67.7	343	68.0	494	58.2	416	56.0	343	62.3	1,596
	1	4.7	21	8.5	77	10.8	98	16.3	131	10.7	327	2.7	11	7.9	52	13.9	90	13.7	82	10.2	235	2.8	14	6.1	44	12.6	90	12.3	75	8.7	223
	2	0.9	4	1.4	13	5.3	48	8.2	66	4.3	131	1.2	5	2.4	16	4.9	32	6.0	36	3.9	89	0.6	3	2.8	20	5.2	37	5.4	33	3.6	93
	3 or 4	0.7	3	2.0	18	1.9	17	2.1	17	1.8	55	0.0	0	1.4	9	1.9	12	3.5	21	1.8	42	1.0	5	1.2	9	2.7	19	2.3	14	1.8	47
	5 or more	0.2	1	0.9	8	2.0	18	2.2	18	1.5	45	1.0	4	0.9	6	2.2	14	2.5	15	1.7	39	1.4	7	1.0	7	2.2	16	1.5	9	1.5	39
How many of your brothers or sisters ever:																															
Took a handgun to school?	I don't have any	16.2	72	15.1	135	16.6	150	13.9	112	15.4	469	19.8	81	22.5	148	18.2	117	19.7	117	20.1	463	27.6	139	22.0	159	22.3	160	23.5	144	23.5	602
	None	83.8	373	84.1	754	82.4	746	85.1	683	83.8	2,556	79.5	325	77.1	507	80.8	519	79.5	473	79.2	1,824	71.4	360	77.7	562	76.2	548	75.7	464	75.6	1,934
	1	0.0	0	0.6	5	0.2	2	0.6	5	0.4	12	0.5	2	0.0	0	0.8	5	0.0	0	0.3	7	0.8	4	0.1	1	0.3	2	0.3	2	0.4	9
	2	0.0	0	0.1	1	0.3	3	0.0	0	0.1	4	0.2	1	0.2	1	0.2	1	0.0	0	0.1	3	0.0	0	0.1	1	0.6	4	0.3	2	0.3	7
	3 or 4	0.0	0	0.0	0	0.0	0	0.0	0	0.0	0	0.0	0	0.2	1	0.0	0	0.2	1	0.1	2	0.0	0	0.0	0	0.1	1	0.2	1	0.1	2
	5 or more	0.0	0	0.2	2	0.4	4	0.4	3	0.3	9	0.0	0	0.2	1	0.0	0	0.7	4	0.2	5	0.2	1	0.0	0	0.6	4	0.0	0	0.2	5
How many of your brothers or sisters ever:																															
Been suspended or expelled from school?	I don't have any	13.8	61	12.4	110	15.6	140	12.5	100	13.6	411	17.2	70	19.8	130	16.8	108	18.1	108	18.0	416	23.6	119	19.1	139	19.8	142	22.0	134	20.9	534
	None	68.3	302	68.2	604	68.2	611	66.5	533	67.8	2,050	63.9	260	62.1	408	64.7	416	65.1	389	63.9	1,473	58.2	294	62.4	455	60.3	433	63.1	384	61.1	1,566
	1	12.4	55	13.2	117	10.9	98	15.4	123	13.0	393	13.3	54	13.1	86	11.5	74	11.4	68	12.2	282	13.9	70	12.6	92	12.8	92	10.5	64	12.4	318
	2	3.8	17	3.7	33	2.8	25	3.7	30	3.5	105	2.9	12	2.9	19	4.5	29	3.2	19	3.4	79	2.0	10	4.0	29	3.6	26	3.4	21	3.4	86
	3 or 4	1.4	6	1.4	12	1.3	12	1.0	8	1.3	38	1.2	5	0.9	6	1.7	11	1.7	10	1.4	32	0.8	4	1.1	8	2.2	16	0.8	5	1.3	33
	5 or more	0.2	1	1.0	9	1.1	10	0.9	7	0.9	27	1.5	6	1.2	8	0.8	5	0.7	4	1.0	23	1.6	8	0.8	6	1.3	9	0.2	1	0.9	24
How many of your brothers or sisters ever:																															
Has anyone in your family ever had a severe alcohol or drug problem?	Yes	22.6	98	31.9	283	33.4	297	39.3	317	33.0	995	21.3	85	31.1	200	39.0	244	36.6	216	33.0	745	25.9	132	34.0	246	40.7	292	39.0	238	35.5	908
	No	77.4	336	68.1	604	66.6	593	60.7	489	67.0	2,022	78.7	314	68.9	443	61.0	382	63.4	374	67.0	1,513	74.1	377	66.0	477	59.3	425	61.0	372	64.5	1,651

Family Domain Risk Factor: Parental Attitudes Favorable Toward Antisocial Behavior & Drugs

Question	Response	County 2019										County 2021										County 2023									
		6th		8th		10th		12th		Total		6th		8th		10th		12th		Total		6th		8th		10th		12th		Total	
		%	n	%	n	%	n	%	n	%	n	%	n	%	n	%	n	%	n	%	n	%	n	%	n	%	n	%	n	%	n
How wrong do your parents/caregivers feel it would be for you to:																															
Pick a fight with someone?*	Not Wrong at All	4.4	19	4.7	42	5.6	51	5.7	46	5.2	158	4.2	17	6.1	40	7.5	48	6.9	41	6.4	146	6.5	33	6.1	44	7.8	56	6.3	38	6.7	171
	A Little Bit Wrong	15.9	69	21.7	195	21.3	193	22.7	184	21.1	641	19.3	78	22.2	145	28.5	181	25.2	150	24.2	554	21.3	108	25.1	182	26.5	190	28.7	174	25.6	654
	Wrong	31.3	136	41.6	373	38.6	349	39.4	319	38.7	1,177	35.6	144	40.2	262	35.2	224	34.2	204	36.5	834	34.3	174	38.2	277	38.7	278	34.1	207	36.6	936
	Very wrong	48.4	210	32.0	287	34.5	312	32.1	260	35.1	1,069	40.8	165	31.4	205	28.8	183	33.7	201	33.0	754	38.0	193	30.7	223	27.0	194	31.0	188	31.2	798
How wrong do your parents/caregivers feel it would be for you to:																															
Steal anything worth more than \$5*	Not Wrong at All	1.8	8	2.1	19	3.4	31	2.7	22	2.6	80	2.7	11	4.3	28	3.5	22	4.0	24	3.7	85	4.3	22	2.9	21	4.6	33	3.8	23	3.9	99
	A Little Bit Wrong	3.7	16	3.1	28	4.1	37	3.6	29	3.6	110	6.2	25	5.1	33	5.8	37	5.2	31	5.5	126	3.9	20	6.5	47	7.9	57	7.1	43	6.5	167
	Wrong	19.5	85	27.6	245	24.6	224	25.9	208	25.1	762	23.3	94	26.0	169	30.8	195	26.8	159	27.1	617	25.6	130	31.9	230	31.9	229	30.6	186	30.3	775
	Very wrong	75.0	327	67.2	597	67.9	618	67.8	545	68.7	2,087	67.8	274	64.6	419	59.9	380	63.9	379	63.7	1,452	66.1	335	58.7	424	55.6	399	58.5	355	59.2	1,513
How wrong do your parents/caregivers feel it would be for you to:																															
Draw graffiti, or write things or draw pictures on buildings or other property (without the owner's permission)?*	Not Wrong at All	2.3	10	2.2	20	4.9	44	4.1	33	3.5	107	3.2	13	4.1	27	4.1	26	6.3	37	4.5	103	4.4	22	4.3	31	4.9	35	4.9	30	4.6	118
	A Little Bit Wrong	2.3	10	6.0	54	6.2	56	6.8	55	5.8	175	4.2	17	6.4	42	8.5	54	7.6	45	6.9	158	4.2	21	6.5	47	7.6	55	7.6	46	6.6	169
	Wrong	14.2	62	22.3	199	23.6	214	28.2	227	23.1	702	16.2	65	22.7	148	28.9	183	27.2	161	24.4	557	19.6	99	24.7	179	30.7	221	30.9	188	26.9	687
	Very wrong	81.2	354	69.5	621	65.3	591	60.9	490	67.6	2,056	76.4	307	66.7	435	58.5	371	58.9	348	64.1	1,461	71.8	362	64.5	467	56.8	409	56.6	344	61.9	1,582
How wrong do your parents/caregivers feel it would be for you to:																															
Drink beer, wine or hard liquor (for example, vodka, whiskey, gin, or rum) regularly?*	Not Wrong at All	2.8	12	2.6	23	5.2	47	5.2	42	4.1	124	2.5	10	4.8	31	4.9	31	6.9	41	5.0	113	4.0	20	3.6	26	5.6	40	4.8	29	4.5	115
	A Little Bit Wrong	3.7	16	4.9	44	10.2	92	13.8	111	8.7	263	4.0	16	2.9	19	10.0	64	11.3	67	7.3	166	4.8	24	4.4	32	9.8	70	14.9	90	8.5	216
	Wrong	10.8	47	16.5	147	21.5	194	27.8	223	20.1	611	15.0	60	20.4	133	27.0	172	27.2	161	23.0	526	12.3	62	19.6	142	26.6	190	26.0	157	21.6	551
	Very wrong	82.7	359	76.0	679	63.2	571	53.2	427	67.1	2,036	78.6	315	71.9	469	58.2	371	54.5	322	64.7	1,477	78.9	397	72.4	525	58.0	414	54.4	329	65.4	1,665
How wrong do your parents/caregivers feel it would be for you to:																															
Have one or two drinks of alcoholic beverage such as beer, wine, or hard liquor (vodka, whiskey, gin, or rum) nearly every day?*	Not Wrong at All	3.2	19	3.1	30	3.9	38	6.1	52	4.1	139	4.7	24	4.2	30	7.0	48	7.4	49	5.9	151	4.3	22	3.9	28	5.4	39	5.0	30	4.7	119
	A Little Bit Wrong	4.0	24	6.2	60	9.8	95	14.2	120	8.8	299	4.7	24	5.4	39	10.4	71	12.5	83	8.5	217	3.4	17	3.5	25	5.6	40	9.1	55	5.4	137
	Wrong	14.0	84	16.4	158	26.0	252	26.4	224	21.2	718	18.7	95	21.4	153	24.4	166	26.2	174	22.9	588	10.9	55	13.8	100	20.4	146	21.9	133	17.0	434
	Very wrong	78.9	475	74.3	717	60.2	583	53.2	451	65.8	2,226	71.8	364	69.0	494	58.1	396	53.9	358	62.8	1,612	81.4	412	78.9	571	68.6	492	64.0	388	73.0	1,863
How wrong do your parents/caregivers feel it would be for you to:																															
Smoke cigarettes?*	Not Wrong at All	2.5	11	2.0	18	4.2	38	4.1	33	3.3	100	2.0	8	4.3	28	4.3	27	5.6	33	4.2	96	4.4	22	3.0	22	3.9	28	4.9	30	4.0	102
	A Little Bit Wrong	2.3	10	2.2	20	2.7	24	6.3	51	3.5	105	2.0	8	1.8	12	3.3	21	5.6	33	3.2	74	3.6	18	1.9	14	2.7	19	5.8	35	3.4	86
	Wrong	5.8	25	10.0	89	17.1	154	21.6	174	14.6	442	12.9	52	13.5	88	19.7	125	16.7	99	16.0	364	11.2	56	14.2	103	21.3	152	23.7	144	17.8	455
	Very wrong	89.4	386	85.8	765	76.0	685	67.9	546	78.6	2,382	83.1	334	80.3	523	72.7	461	72.1	427	76.6	1,745	80.9	406	80.8	586	72.2	516	65.6	399	74.8	1,907

*The Pennsylvania Youth Survey (PAYS) was significantly revised from 2021 to 2023. Trend data are reported in this report when the data are comparable. When cells include an "n/a" notation, it means the question was either not asked in a previous administration or the question was revised in a way that the 2023 data are not directly comparable. Please note that any question with an * at the end designates a question and/or response option that was part of this 2023 survey revision. Please see Appendix B of your Profile Report for a description of changes

Family Domain Risk Factor: Parental Attitudes Favorable Toward Antisocial Behavior & Drugs (continued)

Question	Response	County 2019										County 2021										County 2023									
		6th		8th		10th		12th		Total		6th		8th		10th		12th		Total		6th		8th		10th		12th		Total	
		%	n	%	n	%	n	%	n	%	n	%	n	%	n	%	n	%	n	%	n	%	n	%	n	%	n	%	n	%	n
How wrong do your parents/caregivers feel it would be for you to:																															
Use marijuana*	Not at all wrong	2.6	11	3.1	28	6.1	55	8.3	67	5.3	161	1.8	7	5.1	33	6.6	42	10.2	60	6.2	142	4.6	23	3.6	26	5.8	42	6.1	37	5.0	128
	A little bit wrong	0.2	1	2.8	25	6.7	61	12.4	100	6.2	187	2.0	8	2.8	18	7.9	50	8.3	49	5.5	125	1.6	8	3.0	22	7.0	50	10.4	63	5.6	143
	Wrong	4.9	21	8.8	78	17.6	159	18.7	150	13.5	408	8.0	32	10.5	68	19.1	121	20.1	119	14.9	340	6.7	33	12.5	91	18.5	133	21.7	131	15.2	388
	Very wrong	92.3	398	85.3	760	69.6	629	60.6	487	75.0	2,274	88.3	353	81.7	530	66.5	422	61.4	363	73.3	1,668	87.1	431	80.9	588	68.7	493	61.8	374	74.1	1,886
How wrong do your parents/caregivers feel it would be for you to:																															
Use prescription drugs not prescribed to you?*	Not at all wrong	4.1	24	5.2	50	3.1	30	3.4	29	4.0	133	6.5	32	5.7	40	5.6	38	4.8	32	5.6	142	4.4	22	2.6	19	3.9	28	3.5	21	3.5	90
	A little bit wrong	1.9	11	2.6	25	3.8	37	4.0	34	3.2	107	2.2	11	2.6	18	3.5	24	3.3	22	3.0	75	2.6	13	1.4	10	2.1	15	2.8	17	2.2	55
	Wrong	10.8	63	12.5	120	14.4	139	15.0	127	13.4	449	13.2	65	13.4	94	12.7	86	13.6	90	13.2	335	8.8	44	11.5	83	16.1	115	18.0	109	13.8	351
	Very wrong	83.2	487	79.7	765	78.6	758	77.5	655	79.5	2,665	78.0	384	78.4	552	78.2	530	78.3	519	78.2	1,985	84.1	419	84.5	612	77.8	555	75.8	460	80.5	2,046

Family Domain Risk Factor: Poor Family Management

Question	Response	County 2019										County 2021										County 2023									
		6th		8th		10th		12th		Total		6th		8th		10th		12th		Total		6th		8th		10th		12th		Total	
		%	n	%	n	%	n	%	n	%	n	%	n	%	n	%	n	%	n	%	n	%	n	%	n	%	n	%	n	%	n
When I am not at home, one of my parents/caregivers knows where I am and who I am with.*	NO!	2.5	12	2.0	18	1.9	17	4.2	34	2.6	81	3.1	13	2.2	15	2.9	19	5.4	33	3.4	80	2.9	15	2.4	18	3.2	23	4.7	29	3.3	85
	no	4.2	20	4.6	42	5.6	51	9.0	73	6.0	186	3.8	16	5.2	35	5.2	34	7.6	46	5.6	131	3.1	16	3.0	22	5.2	38	8.2	50	4.8	126
	yes	22.5	107	33.2	301	39.3	358	43.6	354	36.1	1,120	26.2	111	35.7	239	45.6	296	40.2	244	37.9	890	29.5	153	35.6	264	42.8	311	40.3	246	37.5	974
	YES!	70.7	336	60.2	546	53.2	485	43.2	350	55.3	1,717	67.0	284	56.8	380	46.2	300	46.8	284	53.1	1,248	64.5	335	59.0	438	48.8	354	46.8	286	54.4	1,413
If you skipped school, would you be caught by your parents/caregivers?*	NO!	5.5	26	4.0	36	4.1	37	5.8	47	4.7	146	3.6	15	3.9	26	5.9	38	6.1	37	5.0	116	4.9	25	4.5	33	4.7	34	4.6	28	4.6	120
	no	4.3	20	7.2	65	9.9	90	14.8	120	9.5	295	6.4	27	9.5	63	11.2	72	14.7	89	10.7	251	6.6	34	6.2	46	9.0	65	9.7	59	7.9	204
	yes	20.3	95	29.2	265	32.8	298	35.3	286	30.5	944	24.9	105	31.8	211	37.1	239	34.2	207	32.6	762	28.0	144	31.8	235	39.2	284	42.1	257	35.6	920
	YES!	69.9	328	59.6	541	53.2	484	44.1	358	55.3	1,711	65.2	275	54.8	364	45.9	296	45.0	272	51.7	1,207	60.5	311	57.5	424	47.1	341	43.6	266	51.9	1,342
My parents/caregivers ask if I've gotten my homework done.*	NO!	2.7	13	4.3	39	8.0	73	12.7	103	7.3	228	2.4	10	3.7	25	7.5	49	15.1	91	7.5	175	2.9	15	5.2	39	8.9	64	11.4	70	7.2	188
	no	3.6	17	11.5	104	17.0	155	25.1	203	15.4	479	5.0	21	12.1	81	16.0	104	21.4	129	14.3	335	7.1	37	10.6	79	20.2	146	27.9	171	16.7	433
	yes	21.8	104	33.4	303	36.2	331	36.3	293	33.2	1,031	28.3	119	39.7	266	43.2	281	34.8	210	37.4	876	27.4	142	37.1	276	37.7	272	32.8	201	34.3	891
	YES!	71.8	342	50.9	462	38.8	355	25.9	209	44.0	1,368	64.4	271	44.5	298	33.2	216	28.8	174	40.9	959	62.5	324	47.0	349	33.1	239	27.8	170	41.7	1,082
Would your parents/caregivers know if you did not come home on time?*	NO!	2.8	13	2.8	25	3.5	32	4.8	39	3.5	109	2.1	9	3.2	21	4.2	27	5.5	33	3.8	90	2.7	14	3.1	23	4.1	30	4.9	30	3.8	97
	no	7.0	33	10.3	93	13.0	118	16.6	135	12.2	379	7.8	33	12.9	86	10.2	66	13.6	82	11.4	267	8.8	45	9.3	69	10.5	76	14.4	88	10.8	278
	yes	29.4	138	34.3	310	35.3	321	41.6	337	35.7	1,106	31.6	134	35.0	233	44.9	290	39.8	240	38.4	897	34.1	174	37.5	277	41.6	301	42.3	258	39.1	1,010
	YES!	60.9	286	52.7	476	48.2	439	37.0	300	48.5	1,501	58.5	248	48.9	325	40.7	263	41.1	248	46.4	1,084	54.4	278	50.1	370	43.7	316	38.4	234	46.4	1,198

*The Pennsylvania Youth Survey (PAYS) was significantly revised from 2021 to 2023. Trend data are reported in this report when the data are comparable. When cells include an "n/a" notation, it means the question was either not asked in a previous administration or the question was revised in a way that the 2023 data are not directly comparable. Please note that any question with an * at the end designates a question and/or response option that was part of this 2023 survey revision. Please see Appendix B of your Profile Report for a description of changes

Family Domain Risk Factor: Poor Family Management (continued)																															
Question	Response	County 2019										County 2021										County 2023									
		6th		8th		10th		12th		Total		6th		8th		10th		12th		Total		6th		8th		10th		12th		Total	
		%	n	%	n	%	n	%	n	%	n	%	n	%	n	%	n	%	n	%	n	%	n	%	n	%	n	%	n	%	n
The rules in my family are clear.	NO!	2.4	11	3.0	27	3.9	35	4.0	32	3.4	105	2.2	9	3.0	20	3.7	24	5.8	35	3.8	88	3.9	20	3.9	29	4.6	33	4.8	29	4.3	111
	no	7.5	35	9.3	84	11.3	102	14.6	118	11.0	339	9.6	40	9.9	66	11.5	74	12.5	75	11.0	255	10.0	51	12.6	93	11.0	79	13.1	80	11.7	303
	yes	29.3	137	40.3	365	41.7	378	46.3	374	40.6	1,254	35.6	148	41.4	275	48.1	309	44.2	266	42.9	998	39.0	198	37.4	277	49.1	354	46.7	285	43.2	1,114
	YES!	60.8	284	47.4	429	43.2	391	35.1	283	45.0	1,387	52.6	219	45.6	303	36.7	236	37.5	226	42.3	984	47.0	239	46.2	342	35.4	255	35.4	216	40.8	1,052
If you carried a handgun without your parents/caregivers' permission, would you be caught by them?*	NO!	4.1	19	4.1	37	4.5	41	6.3	51	4.8	148	3.6	15	3.3	22	5.7	37	6.7	40	4.9	114	6.3	32	4.5	33	5.6	40	6.0	36	5.5	141
	no	3.2	15	7.1	64	8.3	75	11.6	94	8.1	248	4.9	20	6.4	42	9.6	62	9.8	59	7.9	183	5.0	25	4.2	31	9.9	71	12.6	76	7.9	203
	yes	11.2	52	18.5	167	25.0	226	26.5	214	21.4	659	16.0	66	25.6	169	31.1	200	30.0	180	26.5	615	18.6	94	24.6	180	27.5	198	31.2	189	25.8	661
	YES!	81.4	377	70.4	637	62.2	563	55.5	448	65.7	2,025	75.5	311	64.8	428	53.6	345	53.5	321	60.6	1,405	70.1	354	66.7	488	57.0	410	50.2	304	60.8	1,556
If you drank some beer, wine, or hard liquor (such as vodka, whiskey, gin, or rum) without your parents/caregivers' permission, would you be caught by them?*	NO!	4.6	21	7.3	66	9.1	82	13.9	112	9.2	281	7.3	30	8.3	55	10.0	64	14.5	87	10.2	236	6.8	34	6.7	49	10.8	78	11.6	70	9.0	231
	no	7.1	32	15.8	142	27.1	245	37.5	301	23.5	720	7.5	31	12.4	82	27.0	173	30.1	180	20.1	466	9.4	47	14.4	105	23.8	171	30.1	182	19.7	505
	yes	14.6	66	22.5	202	24.9	225	24.4	196	22.5	689	16.0	66	27.0	179	30.6	196	27.1	162	26.1	603	19.3	97	26.9	197	31.3	225	29.1	176	27.2	695
	YES!	73.7	334	54.3	488	38.9	352	24.2	194	44.7	1,368	69.2	286	52.3	346	32.3	207	28.3	169	43.6	1,008	64.5	324	52.0	380	34.1	245	29.3	177	44.0	1,126
My family has clear rules about alcohol and drug use.	NO!	2.8	13	2.5	22	4.0	36	4.7	38	3.6	109	3.2	13	3.8	25	5.3	34	6.2	37	4.7	109	3.9	20	3.7	27	5.3	38	4.4	27	4.4	112
	no	5.5	25	8.3	74	11.5	104	14.5	117	10.5	320	5.7	23	7.4	49	12.6	81	13.4	80	10.1	233	8.5	43	8.4	61	12.9	92	12.5	76	10.6	272
	yes	14.7	67	23.1	205	33.0	297	39.9	322	29.2	891	21.1	86	27.3	181	36.1	232	38.9	233	31.7	732	28.9	147	30.7	222	36.4	260	40.7	248	34.3	877
	YES!	77.0	352	66.1	587	51.5	464	40.9	330	56.8	1,733	70.0	285	61.5	407	46.0	296	41.6	249	53.5	1,237	58.7	298	57.1	413	45.4	324	42.4	258	50.6	1,293

Family Domain Protective Factor: Family Attachment																																
Question	Response	County 2019										County 2021										County 2023										
		6th		8th		10th		12th		Total		6th		8th		10th		12th		Total		6th		8th		10th		12th		Total		
		%	n	%	n	%	n	%	n	%	n	%	n	%	n	%	n	%	n	%	n	%	n	%	n	%	n	%	n	%	n	
Do you feel very close to your parents/caregivers?*	NO!	n/a	n/a	n/a	n/a	n/a	n/a	n/a	n/a	n/a	n/a	n/a	n/a	n/a	n/a	n/a	n/a	n/a	n/a	n/a	n/a	n/a	4.6	24	3.8	28	5.7	41	5.9	36	5.0	129
	no	n/a	n/a	n/a	n/a	n/a	n/a	n/a	n/a	n/a	n/a	n/a	n/a	n/a	n/a	n/a	n/a	n/a	n/a	n/a	n/a	n/a	5.2	27	9.7	72	11.8	85	14.2	87	10.4	271
	yes	n/a	n/a	n/a	n/a	n/a	n/a	n/a	n/a	n/a	n/a	n/a	n/a	n/a	n/a	n/a	n/a	n/a	n/a	n/a	n/a	n/a	25.9	135	32.8	244	39.8	288	39.9	245	35.0	912
	YES!	n/a	n/a	n/a	n/a	n/a	n/a	n/a	n/a	n/a	n/a	n/a	n/a	n/a	n/a	n/a	n/a	n/a	n/a	n/a	n/a	n/a	64.4	336	53.8	401	42.7	309	40.1	246	49.6	1,292
Do you share your thoughts and feelings with your parents/caregivers?*	NO!	n/a	n/a	n/a	n/a	n/a	n/a	n/a	n/a	n/a	n/a	n/a	n/a	n/a	n/a	n/a	n/a	n/a	n/a	n/a	n/a	n/a	8.9	46	13.2	98	12.5	91	12.1	74	11.9	309
	no	n/a	n/a	n/a	n/a	n/a	n/a	n/a	n/a	n/a	n/a	n/a	n/a	n/a	n/a	n/a	n/a	n/a	n/a	n/a	n/a	n/a	21.6	112	24.7	184	27.5	200	25.5	156	25.1	652
	yes	n/a	n/a	n/a	n/a	n/a	n/a	n/a	n/a	n/a	n/a	n/a	n/a	n/a	n/a	n/a	n/a	n/a	n/a	n/a	n/a	n/a	39.6	205	34.1	254	36.0	262	37.6	230	36.6	951
	YES!	n/a	n/a	n/a	n/a	n/a	n/a	n/a	n/a	n/a	n/a	n/a	n/a	n/a	n/a	n/a	n/a	n/a	n/a	n/a	n/a	n/a	29.9	155	28.0	208	23.9	174	24.7	151	26.5	688

*The Pennsylvania Youth Survey (PAYS) was significantly revised from 2021 to 2023. Trend data are reported in this report when the data are comparable. When cells include an "n/a" notation, it means the question was either not asked in a previous administration or the question was revised in a way that the 2023 data are not directly comparable. Please note that any question with an * at the end designates a question and/or response option that was part of this 2023 survey revision. Please see Appendix B of your Profile Report for a description of changes

Family Domain Protective Factor: Opportunities for Prosocial Involvement

Question	Response	County 2019										County 2021										County 2023									
		6th		8th		10th		12th		Total		6th		8th		10th		12th		Total		6th		8th		10th		12th		Total	
		%	n	%	n	%	n	%	n	%	n	%	n	%	n	%	n	%	n	%	n	%	n	%	n	%	n	%	n	%	n
My parents/caregivers ask me what I think before most family decisions affecting me are made*	NO!	16.8	76	12.3	112	11.0	99	12.8	104	12.7	391	13.6	56	12.9	85	12.9	84	15.2	93	13.6	318	11.8	57	12.3	91	11.6	84	12.4	76	12.0	308
	no	20.1	91	24.1	219	23.4	211	27.0	220	24.1	741	24.9	103	27.2	180	27.6	180	25.6	156	26.5	619	23.3	113	19.8	147	24.8	180	22.7	139	22.6	579
	yes	41.8	189	41.6	379	44.1	398	39.4	321	41.8	1,287	39.2	162	41.1	272	43.0	280	40.3	246	41.1	960	43.7	212	43.5	322	44.0	319	45.7	279	44.2	1,132
	YES!	21.2	96	22.0	200	21.6	195	20.8	169	21.4	660	22.3	92	18.8	124	16.4	107	18.9	115	18.8	438	21.2	103	24.4	181	19.6	142	19.1	117	21.2	543
If I had a personal problem, I could ask my parents/caregivers for help*	NO!	8.9	43	8.1	75	8.3	76	9.4	77	8.6	271	6.8	29	8.2	55	7.5	49	11.1	67	8.5	200	4.9	25	9.4	70	8.4	61	8.1	50	7.9	206
	no	7.2	35	11.3	105	12.3	113	13.0	106	11.4	359	6.6	28	13.1	88	15.8	103	12.7	77	12.6	296	9.7	49	11.4	85	13.1	95	14.6	90	12.3	319
	yes	27.1	131	36.7	340	41.4	379	39.1	319	37.2	1,169	34.0	145	39.4	265	45.1	293	42.2	256	40.7	959	32.1	163	35.8	266	46.6	338	43.9	270	40.0	1,037
	YES!	56.8	275	43.9	407	37.9	347	38.5	314	42.7	1,343	52.7	225	39.3	264	31.5	205	34.0	206	38.2	900	53.3	270	43.4	323	32.0	232	33.3	205	39.7	1,030
My parents/caregivers give me lots of chances to do fun things with them*	NO!	5.6	27	5.6	51	6.5	59	9.0	73	6.7	210	5.2	22	5.5	37	6.6	43	11.7	71	7.4	173	4.9	25	5.3	39	6.2	45	8.1	50	6.1	159
	no	11.3	54	14.4	132	13.3	121	20.1	163	15.1	470	8.2	35	13.2	88	18.8	122	14.5	88	14.2	333	9.8	50	11.1	82	13.3	96	13.4	82	12.0	310
	yes	31.7	152	40.1	368	42.6	388	38.8	315	39.2	1,223	40.1	171	41.7	279	43.2	281	40.0	243	41.4	974	37.7	192	36.9	274	47.4	342	46.3	284	42.2	1,092
	YES!	51.5	247	40.0	367	37.7	343	32.1	261	39.0	1,218	46.5	198	39.6	265	31.4	204	33.9	206	37.1	873	47.5	242	46.8	347	33.1	239	32.2	198	39.7	1,026

Family Domain Protective Factor: Rewards for Prosocial Involvement

Question	Response	County 2019										County 2021										County 2023									
		6th		8th		10th		12th		Total		6th		8th		10th		12th		Total		6th		8th		10th		12th		Total	
		%	n	%	n	%	n	%	n	%	n	%	n	%	n	%	n	%	n	%	n	%	n	%	n	%	n	%	n	%	n
My parents/caregivers notice when I am doing a good job and let me know about it*	Never or Almost Never	7.3	35	9.7	90	9.9	90	11.9	97	10.0	312	7.4	32	11.6	79	13.4	87	13.6	83	11.8	281	5.6	29	10.0	75	11.0	80	12.9	79	10.1	263
	Sometimes	23.9	114	27.3	252	27.5	251	32.3	263	28.1	880	24.2	105	28.7	195	33.0	215	29.4	180	29.3	695	25.8	134	28.3	212	32.0	233	33.4	205	30.0	784
	Often	26.0	124	31.2	288	29.5	269	25.9	211	28.5	892	28.6	124	30.9	210	28.1	183	30.2	185	29.5	702	32.4	168	31.0	232	32.4	236	27.9	171	30.9	807
	All the time	42.8	204	31.8	294	33.2	303	29.9	243	33.4	1,044	39.9	173	28.7	195	25.5	166	26.8	164	29.4	698	36.2	188	30.6	229	24.6	179	25.9	159	28.9	755
How often do your parents/caregivers tell you they're proud of you for something you've done?*	Never or Almost Never	6.3	30	10.5	97	11.3	103	13.6	111	10.9	341	7.4	32	14.4	98	16.1	105	16.3	99	14.1	334	7.7	40	12.3	92	13.5	98	16.8	103	12.8	333
	Sometimes	19.8	94	24.4	225	27.6	251	30.9	252	26.3	822	23.1	100	26.4	179	31.5	205	29.4	179	28.0	663	19.8	103	27.6	207	31.5	229	29.6	182	27.6	721
	Often	31.8	151	33.3	307	29.2	265	26.1	213	30.0	936	28.2	122	30.8	209	26.6	173	28.6	174	28.6	678	33.0	172	29.6	222	29.2	212	25.4	156	29.2	762
	All the time	42.1	200	31.8	293	31.9	290	29.3	239	32.7	1,022	41.2	178	28.4	193	25.8	168	25.8	157	29.4	696	39.5	206	30.5	229	25.8	187	28.2	173	30.4	795
Do you enjoy spending time with your parents/caregivers?*	NO!	n/a	n/a	n/a	n/a	n/a	n/a	n/a	n/a	n/a	n/a	n/a	n/a	n/a	n/a	n/a	n/a	n/a	n/a	n/a	n/a	2.5	13	2.6	19	4.8	35	5.4	33	3.9	100
	no	n/a	n/a	n/a	n/a	n/a	n/a	n/a	n/a	n/a	n/a	n/a	n/a	n/a	n/a	n/a	n/a	n/a	n/a	n/a	n/a	3.3	17	5.7	42	6.9	50	9.0	55	6.3	164
	yes	n/a	n/a	n/a	n/a	n/a	n/a	n/a	n/a	n/a	n/a	n/a	n/a	n/a	n/a	n/a	n/a	n/a	n/a	n/a	n/a	30.7	160	40.2	294	49.0	354	49.9	305	43.0	1,113
	YES!	n/a	n/a	n/a	n/a	n/a	n/a	n/a	n/a	n/a	n/a	n/a	n/a	n/a	n/a	n/a	n/a	n/a	n/a	n/a	n/a	63.5	331	51.5	377	39.3	284	35.7	218	46.8	1,210

*The Pennsylvania Youth Survey (PAYS) was significantly revised from 2021 to 2023. Trend data are reported in this report when the data are comparable. When cells include an "n/a" notation, it means the question was either not asked in a previous administration or the question was revised in a way that the 2023 data are not directly comparable. Please note that any question with an * at the end designates a question and/or response option that was part of this 2023 survey revision. Please see Appendix B of your Profile Report for a description of changes

Peer-Individual Risk Factor: Attitudes Favorable Toward Antisocial Behavior and Drug Use

Question	Response	County 2019										County 2021										County 2023									
		6th		8th		10th		12th		Total		6th		8th		10th		12th		Total		6th		8th		10th		12th		Total	
		%	n	%	n	%	n	%	n	%	n	%	n	%	n	%	n	%	n	%	n	%	n	%	n	%	n	%	n	%	n
How wrong do you think it is for someone your age to:																															
Stay away from school all day when their parents/caregivers think they are at school?*	Not Wrong at All	4.8	22	3.6	33	4.9	45	9.2	75	5.6	175	3.6	15	5.5	37	6.9	44	7.2	43	6.0	139	5.5	27	4.7	35	8.1	58	6.2	37	6.2	157
	A Little Bit Wrong	6.9	32	15.5	141	18.6	172	24.8	203	17.6	548	9.4	39	13.9	93	18.3	117	21.0	126	16.1	375	10.9	54	17.6	130	21.5	153	25.5	153	19.3	490
	Wrong	23.6	109	36.1	329	34.6	320	33.6	275	33.1	1,033	30.5	126	39.0	261	41.8	267	35.1	211	37.3	865	29.1	144	33.8	250	39.2	279	35.1	210	34.7	883
	Very wrong	64.7	299	44.8	408	41.9	388	32.5	266	43.7	1,361	56.4	233	41.6	278	33.0	211	36.8	221	40.6	943	54.5	269	43.9	325	31.2	222	33.2	199	39.9	1,015
How wrong do you think it is for someone your age to:																															
Take a handgun to school?	Not Wrong at All	2.8	13	1.9	17	2.3	21	3.2	26	2.5	77	1.7	7	3.7	25	3.9	25	3.2	19	3.3	76	4.0	20	2.0	15	5.2	37	4.0	24	3.8	96
	A Little Bit Wrong	0.4	2	0.5	5	0.6	6	1.6	13	0.8	26	0.7	3	1.2	8	1.4	9	1.0	6	1.1	26	1.4	7	1.4	10	1.5	11	1.2	7	1.4	35
	Wrong	3.9	18	4.8	44	5.6	52	4.9	40	5.0	154	5.1	21	6.7	45	8.6	55	6.5	39	6.9	160	4.0	20	4.3	32	6.4	46	5.3	32	5.1	130
	Very wrong	92.9	429	92.8	845	91.5	845	90.3	734	91.7	2,853	92.4	379	88.3	590	86.1	550	89.4	537	88.7	2,056	90.5	448	92.3	681	86.9	621	89.5	538	89.8	2,288
How wrong do you think it is for someone your age to:																															
Steal anything worth more than \$5?	Not Wrong at All	3.2	15	2.7	25	3.0	28	4.2	34	3.3	102	2.0	8	5.4	36	5.3	34	6.2	37	5.0	115	4.4	22	4.5	33	7.7	55	5.7	34	5.6	144
	A Little Bit Wrong	8.0	37	9.9	90	10.4	96	9.9	81	9.8	304	9.5	39	10.3	69	14.6	93	11.0	66	11.5	267	10.1	50	14.6	108	18.2	130	17.3	104	15.4	392
	Wrong	25.1	116	31.5	287	30.8	285	30.8	252	30.2	940	29.6	121	34.8	232	35.2	225	31.1	186	33.0	764	29.5	146	35.0	259	33.7	241	31.4	189	32.7	835
	Very wrong	63.7	295	55.8	508	55.8	516	55.1	450	56.8	1,769	58.9	241	49.5	330	44.9	287	51.8	310	50.5	1,168	56.0	277	45.9	339	40.4	289	45.6	274	46.2	1,179
How wrong do you think it is for someone your age to:																															
Pick a fight with someone?	Not Wrong at All	5.6	26	6.7	61	6.8	63	9.0	73	7.2	223	3.7	15	7.9	53	9.4	60	8.7	52	7.8	180	6.1	30	7.0	52	9.8	70	8.3	50	7.9	202
	A Little Bit Wrong	16.0	74	23.6	215	21.2	196	24.7	201	22.0	686	18.8	77	23.4	156	26.9	171	23.0	138	23.4	542	18.2	90	25.1	186	26.5	189	25.1	151	24.2	616
	Wrong	28.3	131	33.6	306	33.6	311	32.4	264	32.5	1,012	33.7	138	36.9	246	36.8	234	33.4	201	35.4	819	32.8	162	34.9	258	35.8	255	34.6	208	34.7	883
	Very wrong	50.1	232	36.1	329	38.4	356	33.9	276	38.3	1,193	43.8	179	31.8	212	26.9	171	34.9	210	33.4	772	42.9	212	33.0	244	27.9	199	31.9	192	33.2	847
How wrong do you think it is for someone your age to:																															
Attack someone with the idea of seriously hurting them?	Not Wrong at All	3.3	15	3.3	30	3.5	32	5.1	41	3.8	118	2.9	12	4.5	30	4.6	29	6.0	36	4.6	107	4.5	22	4.0	30	6.5	46	5.0	30	5.0	128
	A Little Bit Wrong	4.8	22	5.2	47	5.8	54	6.7	54	5.7	177	4.4	18	6.6	44	7.1	45	5.2	31	6.0	138	3.4	17	6.3	47	6.9	49	8.3	50	6.4	163
	Wrong	11.1	51	17.0	154	21.3	197	20.8	169	18.4	571	16.3	67	22.2	148	27.0	172	22.3	134	22.5	521	18.1	89	22.5	167	25.7	183	23.6	142	22.8	581
	Very wrong	80.9	373	74.5	675	69.4	642	67.4	547	72.1	2,237	76.5	315	66.7	444	61.3	390	66.5	399	66.9	1,548	74.0	365	67.1	498	60.9	433	63.1	379	65.8	1,675
How wrong do you think it is for someone your age to:																															
Drink beer, wine, or hard liquor (for example, vodka, whiskey, gin, or rum) regularly?	Not Wrong at All	3.5	16	3.3	30	8.1	75	8.2	67	6.0	188	2.2	9	5.4	36	6.3	40	8.3	50	5.8	135	4.9	24	3.8	28	8.7	62	8.2	49	6.4	163
	A Little Bit Wrong	2.8	13	8.5	77	14.7	136	22.2	181	13.1	407	5.1	21	7.5	50	17.8	114	20.0	120	13.1	305	3.7	18	8.6	64	17.5	125	20.5	123	13.0	330
	Wrong	13.0	60	22.2	202	24.6	228	30.9	252	23.9	742	14.1	58	25.4	170	32.2	206	28.0	168	25.9	602	14.1	69	22.7	168	29.3	209	28.9	173	24.4	619
	Very wrong	80.7	372	66.0	599	52.6	487	38.7	316	57.0	1,774	78.6	324	61.7	412	43.7	279	43.8	263	55.1	1,278	77.3	378	64.9	480	44.5	317	42.4	254	56.2	1,429

Peer-Individual Risk Factor: Attitudes Favorable Toward Antisocial Behavior and Drug Use (continued)

Question	Response	County 2019										County 2021										County 2023									
		6th		8th		10th		12th		Total		6th		8th		10th		12th		Total		6th		8th		10th		12th		Total	
		%	n	%	n	%	n	%	n	%	n	%	n	%	n	%	n	%	n	%	n	%	n	%	n	%	n	%	n	%	n
How wrong do you think it is for someone your age to:																															
Smoke cigarettes?	Not Wrong at All	3.7	17	3.0	27	5.5	51	8.4	68	5.3	163	2.2	9	4.7	31	6.4	41	7.0	42	5.3	123	4.1	20	4.1	30	8.3	59	6.7	40	5.9	149
	A Little Bit Wrong	4.2	19	6.5	59	8.6	79	13.9	113	8.7	270	4.1	17	6.9	46	9.7	62	13.0	78	8.8	203	4.9	24	4.1	30	10.7	76	15.5	93	8.8	223
	Wrong	13.6	62	19.8	180	21.3	196	23.9	194	20.4	632	16.5	68	21.2	141	30.6	195	23.8	143	23.6	547	10.0	49	21.2	157	24.2	172	26.5	159	21.1	537
	Very wrong	78.5	358	70.7	642	64.6	595	53.8	437	65.6	2,032	77.1	317	67.3	448	53.2	339	56.2	338	62.3	1,442	81.0	397	70.6	522	56.9	405	51.4	309	64.2	1,633
How wrong do you think it is for someone your age to:																															
Use LSD, cocaine or crack, amphetamines or another illegal drug?	Not Wrong at All	3.3	15	2.0	18	2.5	23	4.7	38	3.0	94	2.0	8	3.4	23	4.7	30	4.7	28	3.8	89	3.9	19	3.4	25	6.4	46	6.2	37	5.0	127
	A Little Bit Wrong	1.8	8	2.7	24	5.0	46	7.4	60	4.5	138	0.7	3	2.8	19	6.0	38	7.2	43	4.5	103	0.8	4	1.8	13	4.6	33	5.2	31	3.2	81
	Wrong	5.0	23	8.6	78	12.8	118	16.2	132	11.3	351	4.9	20	13.3	89	17.4	111	15.0	90	13.4	310	5.5	27	10.4	77	15.5	111	17.5	105	12.6	320
	Very wrong	89.9	410	86.7	785	79.7	735	71.7	584	81.2	2,514	92.4	377	80.4	536	71.9	458	73.2	439	78.3	1,810	89.8	439	84.5	627	73.4	524	71.2	428	79.3	2,018
How wrong do you think it is for someone your age to:																															
Use marijuana?	Not Wrong at All	4.2	19	6.9	62	15.3	141	27.5	224	14.4	446	3.2	13	8.3	55	14.1	90	20.7	124	12.2	282	4.3	21	6.2	46	12.6	89	12.7	76	9.2	232
	A Little Bit Wrong	2.4	11	8.8	80	16.6	153	23.3	190	14.0	434	2.0	8	8.3	55	21.4	137	21.5	129	14.2	329	2.5	12	6.6	49	16.1	114	21.6	129	12.0	304
	Wrong	8.6	39	15.7	142	18.4	170	17.4	142	15.9	493	12.3	50	14.6	97	22.5	144	19.0	114	17.5	405	8.2	40	13.2	97	19.9	141	22.4	134	16.3	412
	Very wrong	84.7	383	68.6	621	49.8	460	31.9	260	55.7	1,724	82.5	335	68.9	459	41.9	268	38.7	232	56.0	1,294	84.9	412	73.9	545	51.5	365	43.2	258	62.5	1,580
How wrong do you think it is for someone your age to:																															
Use prescription drugs not prescribed to them?*	Not Wrong at All	n/a	n/a	n/a	n/a	n/a	n/a	n/a	n/a	n/a	n/a	n/a	n/a	n/a	n/a	n/a	n/a	n/a	n/a	n/a	n/a	3.7	18	3.1	23	6.3	45	5.8	35	4.8	121
	A Little Bit Wrong	n/a	n/a	n/a	n/a	n/a	n/a	n/a	n/a	n/a	n/a	n/a	n/a	n/a	n/a	n/a	n/a	n/a	n/a	n/a	n/a	2.9	14	2.6	19	5.8	41	5.2	31	4.1	105
	Wrong	n/a	n/a	n/a	n/a	n/a	n/a	n/a	n/a	n/a	n/a	n/a	n/a	n/a	n/a	n/a	n/a	n/a	n/a	n/a	n/a	8.2	40	15.2	111	20.3	144	19.3	116	16.2	411
	Very wrong	n/a	n/a	n/a	n/a	n/a	n/a	n/a	n/a	n/a	n/a	n/a	n/a	n/a	n/a	n/a	n/a	n/a	n/a	n/a	n/a	85.3	417	79.1	578	67.7	481	69.7	419	74.8	1,895

*The Pennsylvania Youth Survey (PAYS) was significantly revised from 2021 to 2023. Trend data are reported in this report when the data are comparable. When cells include an "n/a" notation, it means the question was either not asked in a previous administration or the question was revised in a way that the 2023 data are not directly comparable. Please note that any question with an * at the end designates a question and/or response option that was part of this 2023 survey revision. Please see Appendix B of your Profile Report for a description of changes

Peer-Individual: Friend/Peer Perception of Use

Question	Response	County 2019										County 2021										County 2023									
		6th		8th		10th		12th		Total		6th		8th		10th		12th		Total		6th		8th		10th		12th		Total	
		%	n	%	n	%	n	%	n	%	n	%	n	%	n	%	n	%	n	%	n	%	n	%	n	%	n	%	n	%	n
How do you feel about someone your age:																															
Having one or two drinks of an alcoholic beverage (beer, wine, hard liquor) nearly every day?	Strongly disapprove	73.6	444	60.3	582	45.6	440	37.6	314	52.9	1,780	73.7	372	60.0	430	44.5	301	41.1	271	53.7	1,374	77.1	435	75.6	595	60.4	453	54.9	351	66.9	1,834
	Somewhat disapprove	9.0	54	17.4	168	20.7	200	19.5	163	17.4	585	9.5	48	16.3	117	17.9	121	19.6	129	16.2	415	7.6	43	10.4	82	15.6	117	14.1	90	12.1	332
	Neither approve or disapprove	6.3	38	13.2	127	24.2	234	31.2	260	19.6	659	6.9	35	15.5	111	26.8	181	28.7	189	20.2	516	6.6	37	9.1	72	18.8	141	24.6	157	14.9	407
	Approve	0.7	4	1.6	15	4.1	40	5.6	47	3.1	106	0.6	3	1.5	11	4.1	28	5.6	37	3.1	79	1.1	6	0.9	7	2.5	19	3.0	19	1.9	51
	Don't know/ Can't say	10.4	63	7.6	73	5.3	51	6.0	50	7.0	237	9.3	47	6.7	48	6.7	45	5.0	33	6.8	173	7.6	43	3.9	31	2.7	20	3.4	22	4.2	116
How do you feel about someone your age:																															
Using marijuana once a month or more?	Strongly disapprove	84.0	504	68.1	654	47.6	459	28.7	239	55.3	1,856	80.2	397	71.3	507	43.8	295	38.3	251	57.2	1,450	84.3	462	76.9	594	55.5	416	42.2	266	64.4	1,738
	Somewhat disapprove	4.3	26	11.3	109	12.4	120	13.2	110	10.9	365	5.9	29	10.0	71	16.2	109	12.4	81	11.4	290	4.0	22	8.9	69	14.8	111	15.1	95	11.0	297
	Neither approve or disapprove	4.2	25	10.8	104	23.0	222	33.5	279	18.8	630	6.1	30	10.0	71	25.5	172	28.5	187	18.1	460	4.0	22	8.3	64	20.8	156	31.1	196	16.2	438
	Approve	0.8	5	4.6	44	12.3	119	18.1	151	9.5	319	1.2	6	3.0	21	9.9	67	15.9	104	7.8	198	1.1	6	2.7	21	5.9	44	8.7	55	4.7	126
	Don't know/ Can't say	6.7	40	5.2	50	4.6	44	6.5	54	5.6	188	6.7	33	5.8	41	4.6	31	4.9	32	5.4	137	6.6	36	3.1	24	2.9	22	2.9	18	3.7	100
How wrong do your friends feel it would be for YOU to:																															
Have one or two drinks of an alcoholic beverage nearly every day?	Not Wrong at All	5.5	24	7.8	70	12.7	115	18.9	153	11.9	362	7.3	29	9.1	59	13.7	86	19.2	115	12.7	289	9.7	48	8.2	60	14.1	101	13.8	84	11.5	293
	A Little Bit Wrong	5.9	26	13.6	122	21.5	195	25.3	205	18.0	548	8.3	33	12.4	81	24.5	154	23.4	140	17.9	408	6.3	31	10.0	73	16.7	119	19.7	120	13.5	343
	Wrong	22.1	97	25.2	226	24.9	226	27.4	222	25.3	771	21.2	84	26.3	171	25.3	159	24.2	145	24.6	559	20.6	102	22.2	163	27.2	194	29.6	180	25.1	639
	Very wrong	66.5	292	53.4	479	40.8	370	28.3	229	44.9	1,370	63.1	250	52.2	340	36.5	229	33.2	199	44.8	1,018	63.4	314	59.6	437	42.0	300	36.8	224	50.0	1,275
How wrong do your friends feel it would be for YOU to:																															
Use tobacco?	Not Wrong at All	5.0	22	7.2	65	12.4	112	18.7	151	11.5	350	6.5	26	8.3	54	12.1	76	18.8	113	11.8	269	8.5	42	8.1	60	12.4	88	15.6	95	11.2	285
	A Little Bit Wrong	3.7	16	8.6	77	14.6	131	22.6	183	13.4	407	4.0	16	7.5	49	17.7	111	17.3	104	12.3	280	3.6	18	5.6	41	12.1	86	16.1	98	9.5	243
	Wrong	16.2	71	22.5	202	21.2	191	22.9	185	21.3	649	14.8	59	22.0	143	26.8	168	22.3	134	22.2	504	13.2	65	17.6	130	22.5	160	27.3	166	20.4	521
	Very wrong	75.1	328	61.7	555	51.8	466	35.8	289	53.8	1,638	74.6	297	62.2	404	43.4	272	41.5	249	53.7	1,222	74.7	369	68.7	506	53.0	377	41.0	249	58.9	1,501
How wrong do your friends feel it would be for YOU to:																															
Use marijuana?	Not Wrong at All	5.0	22	10.3	92	20.3	183	35.8	288	19.2	585	6.1	24	10.4	67	20.6	129	28.3	170	17.2	390	10.5	52	9.6	70	16.9	120	22.1	134	14.8	376
	A Little Bit Wrong	3.0	13	9.3	83	17.4	157	19.9	160	13.6	413	3.0	12	9.1	59	19.3	121	17.7	106	13.1	298	2.0	10	6.8	50	15.5	110	17.5	106	10.9	276
	Wrong	10.5	46	16.0	143	17.9	162	16.7	134	16.0	485	13.4	53	15.6	101	22.2	139	18.8	113	17.9	406	10.3	51	14.4	105	18.6	132	22.6	137	16.7	425
	Very wrong	81.5	357	64.4	576	44.4	401	27.6	222	51.2	1,556	77.5	307	64.9	420	38.0	238	35.2	211	51.8	1,176	77.1	380	69.2	506	49.0	348	37.8	229	57.6	1,463
How wrong do your friends feel it would be for YOU to:																															
Use prescription drugs not prescribed to you?	Not Wrong at All	5.0	22	5.5	49	6.5	59	8.9	72	6.6	202	5.3	21	7.1	46	6.9	43	8.9	53	7.2	163	8.9	44	7.5	55	9.3	66	8.4	51	8.5	216
	A Little Bit Wrong	2.5	11	5.0	45	9.5	86	9.9	80	7.3	222	4.6	18	4.3	28	8.2	51	8.4	50	6.5	147	3.9	19	4.4	32	6.9	49	7.1	43	5.6	143
	Wrong	13.2	58	18.4	165	18.7	169	22.2	179	18.8	571	15.3	60	19.4	126	22.7	142	18.9	113	19.5	441	12.0	59	13.7	100	19.9	141	22.1	134	17.1	434
	Very wrong	79.2	347	71.1	638	65.3	590	58.9	475	67.3	2,050	74.8	294	69.1	448	62.2	389	63.9	382	66.8	1,513	75.3	371	74.3	542	63.8	452	62.4	378	68.7	1,743

Peer-Individual: Friend/Peer Perception of Use (continued)

Question	Response	County 2019										County 2021										County 2023										
		6th		8th		10th		12th		Total		6th		8th		10th		12th		Total		6th		8th		10th		12th		Total		
		%	n	%	n	%	n	%	n	%	n	%	n	%	n	%	n	%	n	%	n	%	n	%	n	%	n	%	n	%	n	
How wrong do your friends feel it would be for YOU to:																																
Use an electronic vapor product such as vape or e-cigarette?*	Not Wrong at All	n/a	n/a	n/a	n/a	n/a	n/a	n/a	n/a	n/a	n/a	n/a	n/a	n/a	n/a	n/a	n/a	n/a	n/a	n/a	n/a	n/a	10.8	53	12.0	88	21.0	148	23.0	139	16.9	428
	A Little Bit Wrong	n/a	n/a	n/a	n/a	n/a	n/a	n/a	n/a	n/a	n/a	n/a	n/a	n/a	n/a	n/a	n/a	n/a	n/a	n/a	n/a	n/a	6.7	33	10.5	77	12.6	89	18.0	109	12.2	308
	Wrong	n/a	n/a	n/a	n/a	n/a	n/a	n/a	n/a	n/a	n/a	n/a	n/a	n/a	n/a	n/a	n/a	n/a	n/a	n/a	n/a	n/a	13.5	66	16.4	120	20.3	143	22.5	136	18.4	465
	Very wrong	n/a	n/a	n/a	n/a	n/a	n/a	n/a	n/a	n/a	n/a	n/a	n/a	n/a	n/a	n/a	n/a	n/a	n/a	n/a	n/a	n/a	68.9	337	61.1	448	46.2	326	36.4	220	52.6	1,331

Peer-Individual Risk Factor: Perceived Risk of Drug Use

Question	Response	County 2019										County 2021										County 2023									
		6th		8th		10th		12th		Total		6th		8th		10th		12th		Total		6th		8th		10th		12th		Total	
		%	n	%	n	%	n	%	n	%	n	%	n	%	n	%	n	%	n	%	n	%	n	%	n	%	n	%	n	%	n
How much do you think people risk harming themselves if they:																															
Take one or two drinks of an alcoholic beverage (beer, wine, hard liquor) nearly every day?	No risk	19.0	86	13.2	121	11.6	107	16.0	131	14.3	445	17.5	71	14.3	95	16.4	104	13.6	82	15.3	352	12.0	58	5.4	40	9.1	65	7.8	47	8.3	210
	Slight risk	16.8	76	21.7	199	22.6	209	25.1	205	22.1	689	21.5	87	23.2	154	22.4	142	22.4	135	22.5	518	16.8	81	18.6	137	16.9	121	17.3	105	17.5	444
	Moderate risk	25.6	116	30.6	281	29.9	276	31.1	254	29.8	927	28.1	114	29.4	195	31.7	201	30.1	181	30.0	691	31.3	151	32.2	237	31.9	228	31.7	192	31.8	808
	Great risk	38.6	175	34.5	316	35.9	332	27.9	228	33.8	1,051	32.8	133	33.0	219	29.6	188	33.9	204	32.3	744	40.0	193	43.8	322	42.1	301	43.2	262	42.4	1,078
How much do you think people risk harming themselves if they:																															
Take five or more drinks of an alcoholic beverage (beer, wine, hard liquor) once or twice a week?	No risk	18.6	84	12.5	115	10.0	92	13.8	113	13.0	404	18.1	73	12.5	82	14.1	90	12.1	73	13.8	318	11.5	55	5.1	37	7.9	56	7.5	45	7.6	193
	Slight risk	14.0	63	17.3	159	17.3	159	19.3	158	17.3	539	17.6	71	17.2	113	20.1	128	20.7	125	19.0	437	12.8	61	11.1	81	13.6	97	13.5	81	12.7	320
	Moderate risk	24.6	111	32.0	294	34.8	320	37.2	304	33.1	1,029	30.2	122	32.1	211	34.5	220	34.4	208	33.0	761	30.0	143	35.7	261	30.7	219	33.9	204	32.8	827
	Great risk	42.8	193	38.2	351	37.9	349	29.6	242	36.5	1,135	34.2	138	38.2	251	31.3	200	32.8	198	34.2	787	45.7	218	48.2	352	47.8	341	45.2	272	46.9	1,183
How much do you think people risk harming themselves if they:																															
Smoke one or more packs of cigarettes per day?	No risk	16.6	75	10.7	98	10.3	95	11.6	95	11.7	363	17.3	70	11.4	75	13.2	84	11.6	70	13.0	299	11.5	55	4.6	34	6.8	48	5.1	31	6.7	168
	Slight risk	7.3	33	7.2	66	8.3	76	10.5	86	8.4	261	8.7	35	8.7	57	10.7	68	9.6	58	9.5	218	6.3	30	5.4	40	7.3	52	8.3	50	6.8	172
	Moderate risk	14.3	65	17.8	163	19.7	181	18.4	150	18.0	559	19.8	80	21.0	138	20.6	131	20.7	125	20.6	474	17.2	82	14.6	107	14.3	102	19.1	115	16.1	406
	Great risk	61.8	280	64.2	587	61.7	567	59.5	486	61.9	1,920	54.2	219	58.9	387	55.4	352	58.1	351	56.9	1,309	65.0	310	75.4	554	71.6	509	67.5	407	70.5	1,780
How much do you think people risk harming themselves if they:																															
Try marijuana once or twice?	No risk	20.2	90	23.5	214	32.3	295	47.9	390	32.1	989	23.6	95	22.9	151	34.6	220	39.8	239	30.7	705	14.3	67	15.2	111	25.8	184	30.9	186	21.8	548
	Slight risk	24.0	107	29.6	269	28.0	256	27.3	222	27.7	854	22.4	90	24.8	164	33.2	211	27.5	165	27.4	630	23.3	109	28.6	209	27.8	198	28.2	170	27.3	686
	Moderate risk	18.9	84	18.9	172	18.2	166	10.4	85	16.5	507	23.4	94	24.5	162	16.4	104	13.6	82	19.2	442	25.2	118	22.7	166	18.8	134	18.8	113	21.1	531
	Great risk	36.9	164	28.0	255	21.5	196	14.4	117	23.8	732	30.6	123	27.7	183	15.9	101	19.1	115	22.7	522	37.2	174	33.5	245	27.6	197	22.1	133	29.8	749

*The Pennsylvania Youth Survey (PAYS) was significantly revised from 2021 to 2023. Trend data are reported in this report when the data are comparable. When cells include an "n/a" notation, it means the question was either not asked in a previous administration or the question was revised in a way that the 2023 data are not directly comparable. Please note that any question with an * at the end designates a question and/or response option that was part of this 2023 survey revision. Please see Appendix B of your Profile Report for a description of changes

Peer-Individual Risk Factor: Perceived Risk of Drug Use (continued)

Question	Response	County 2019										County 2021										County 2023									
		6th		8th		10th		12th		Total		6th		8th		10th		12th		Total		6th		8th		10th		12th		Total	
		%	n	%	n	%	n	%	n	%	n	%	n	%	n	%	n	%	n	%	n	%	n	%	n	%	n	%	n	%	n
How much do you think people risk harming themselves if they:																															
Use marijuana once or twice a week?	No risk	17.6	79	17.1	155	22.9	210	33.7	270	23.2	714	19.0	76	17.4	114	24.1	153	27.9	167	22.3	510	11.9	55	8.2	60	14.2	101	15.6	94	12.3	310
	Slight risk	9.1	41	14.2	129	20.2	185	28.6	229	19.0	584	12.5	50	15.5	102	25.4	161	26.2	157	20.5	470	9.1	42	12.4	91	18.4	131	25.4	153	16.6	417
	Moderate risk	25.6	115	29.2	265	26.7	245	18.7	150	25.2	775	25.5	102	28.0	184	29.1	185	21.2	127	26.1	598	27.6	128	31.1	228	30.6	218	28.5	172	29.7	746
	Great risk	47.7	214	39.5	358	30.2	277	19.0	152	32.6	1,001	43.0	172	39.1	257	21.4	136	24.7	148	31.1	713	51.5	239	48.3	354	36.8	262	30.5	184	41.4	1,039
How much do you think people risk harming themselves if they:																															
Use marijuana regularly?	No risk	17.8	79	13.8	125	18.2	167	25.9	210	18.9	581	18.5	74	14.4	94	18.1	115	23.0	138	18.4	421	10.9	51	5.9	43	10.7	76	12.0	72	9.7	242
	Slight risk	3.2	14	7.8	71	12.0	110	19.4	157	11.4	352	5.0	20	8.4	55	18.8	120	16.0	96	12.7	291	5.1	24	6.0	44	11.3	80	15.5	93	9.6	241
	Moderate risk	12.2	54	14.5	132	19.2	176	24.3	197	18.2	559	13.5	54	15.7	103	23.2	148	24.2	145	19.7	450	8.1	38	13.6	99	20.2	143	24.6	148	17.1	428
	Great risk	66.8	296	63.9	581	50.5	463	30.4	246	51.5	1,586	62.9	251	61.5	403	39.9	254	36.7	220	49.3	1,128	75.8	354	74.5	542	57.8	410	47.9	288	63.6	1,594
How much do you think people risk harming themselves if they:																															
Use prescription drugs that are not prescribed to them?	No risk	15.9	72	9.5	86	7.3	67	9.0	73	9.7	298	17.5	70	10.5	69	10.7	68	9.5	57	11.5	264	10.5	50	5.0	36	6.9	49	3.8	23	6.3	158
	Slight risk	5.1	23	7.8	70	8.5	78	7.9	64	7.6	235	8.0	32	7.0	46	7.4	47	7.4	44	7.4	169	6.3	30	6.8	49	4.9	35	5.3	32	5.8	146
	Moderate risk	23.2	105	23.4	211	22.6	207	19.7	159	22.2	682	19.5	78	21.6	142	20.3	129	19.8	118	20.4	467	21.1	100	21.4	155	21.2	151	20.8	125	21.1	531
	Great risk	55.8	252	59.3	534	61.5	562	63.4	513	60.5	1,861	55.1	221	60.9	400	61.5	390	63.3	378	60.7	1,389	62.0	294	66.9	485	67.0	478	70.1	422	66.8	1,679
How much do you think people risk harming themselves if they:																															
Use an electronic vapor product such as vape or e-cigarette once or twice a day?*	No risk	n/a	n/a	n/a	n/a	n/a	n/a	n/a	n/a	n/a	n/a	n/a	n/a	n/a	n/a	n/a	n/a	n/a	n/a	n/a	n/a	12.9	61	6.2	45	10.7	76	9.1	55	9.4	237
	Slight risk	n/a	n/a	n/a	n/a	n/a	n/a	n/a	n/a	n/a	n/a	n/a	n/a	n/a	n/a	n/a	n/a	n/a	n/a	n/a	n/a	13.8	65	16.5	120	13.3	95	21.9	132	16.4	412
	Moderate risk	n/a	n/a	n/a	n/a	n/a	n/a	n/a	n/a	n/a	n/a	n/a	n/a	n/a	n/a	n/a	n/a	n/a	n/a	n/a	n/a	26.5	125	28.3	206	28.8	205	29.2	176	28.3	712
	Great risk	n/a	n/a	n/a	n/a	n/a	n/a	n/a	n/a	n/a	n/a	n/a	n/a	n/a	n/a	n/a	n/a	n/a	n/a	n/a	n/a	46.8	221	49.0	356	47.2	336	39.7	239	45.8	1,152

*The Pennsylvania Youth Survey (PAYS) was significantly revised from 2021 to 2023. Trend data are reported in this report when the data are comparable. When cells include an "n/a" notation, it means the question was either not asked in a previous administration or the question was revised in a way that the 2023 data are not directly comparable. Please note that any question with an * at the end designates a question and/or response option that was part of this 2023 survey revision. Please see Appendix B of your Profile Report for a description of changes

Peer-Individual Risk Factor: Rebelliousness																															
Question	Response	County 2019										County 2021										County 2023									
		6th		8th		10th		12th		Total		6th		8th		10th		12th		Total		6th		8th		10th		12th		Total	
		%	n	%	n	%	n	%	n	%	n	%	n	%	n	%	n	%	n	%	n	%	n	%	n	%	n	%	n	%	n
I like to see how much I can get away with.	Very false	76.7	366	55.8	520	52.6	491	41.4	338	54.3	1,715	71.3	296	56.5	382	47.4	304	50.6	309	55.1	1,291	68.8	348	54.8	407	44.0	320	50.1	309	53.4	1,384
	Somewhat false	14.0	67	23.2	216	24.0	224	28.6	234	23.4	741	17.8	74	23.5	159	29.8	191	22.7	139	24.0	563	21.3	108	25.3	188	29.3	213	25.1	155	25.6	664
	Somewhat true	7.5	36	16.3	152	18.3	171	22.9	187	17.3	546	8.7	36	16.0	108	18.1	116	20.5	125	16.4	385	7.9	40	16.4	122	21.3	155	19.9	123	17.0	440
	Very true	1.7	8	4.7	44	5.1	48	7.1	58	5.0	158	2.2	9	4.0	27	4.7	30	6.2	38	4.4	104	2.0	10	3.5	26	5.5	40	4.9	30	4.1	106
I ignore the rules that get in my way.	Very false	77.2	369	61.6	574	58.2	541	48.0	392	59.4	1,876	71.8	298	62.4	419	55.4	356	54.1	330	60.0	1,403	71.3	360	61.7	459	52.4	380	55.4	342	59.5	1,541
	Somewhat false	17.2	82	23.3	217	23.8	221	29.3	239	24.0	759	18.1	75	23.4	157	27.8	179	25.7	157	24.3	568	21.2	107	23.0	171	28.0	203	25.3	156	24.6	637
	Somewhat true	4.4	21	11.5	107	15.4	143	17.4	142	13.1	413	7.0	29	11.6	78	14.6	94	14.8	90	12.4	291	5.9	30	12.4	92	16.7	121	16.4	101	13.3	344
	Very true	1.3	6	3.6	34	2.7	25	5.4	44	3.5	109	3.1	13	2.5	17	2.2	14	5.4	33	3.3	77	1.6	8	3.0	22	2.9	21	2.9	18	2.7	69
I do the opposite of what people tell me, just to get them mad.	Very false	74.9	358	64.8	605	64.6	601	62.0	508	65.5	2,072	70.7	294	60.5	406	62.5	399	65.2	396	64.1	1,495	69.1	346	56.3	415	58.5	423	63.6	391	61.1	1,575
	Somewhat false	15.9	76	19.9	186	21.6	201	23.1	189	20.6	652	18.8	78	25.0	168	22.7	145	21.3	129	22.3	520	17.8	89	24.4	180	25.6	185	21.6	133	22.8	587
	Somewhat true	7.5	36	12.2	114	10.1	94	11.0	90	10.6	334	7.0	29	10.0	67	11.1	71	10.4	63	9.9	230	9.6	48	15.5	114	11.2	81	12.4	76	12.4	319
	Very true	1.7	8	3.1	29	3.7	34	3.9	32	3.3	103	3.6	15	4.5	30	3.6	23	3.1	19	3.7	87	3.6	18	3.8	28	4.7	34	2.4	15	3.7	95

Peer-Individual Risk Factor: Depressive Symptoms																															
Question	Response	County 2019										County 2021										County 2023									
		6th		8th		10th		12th		Total		6th		8th		10th		12th		Total		6th		8th		10th		12th		Total	
		%	n	%	n	%	n	%	n	%	n	%	n	%	n	%	n	%	n	%	n	%	n	%	n	%	n	%	n	%	n
In the past 12 months, have you felt depressed or sad MOST days, even if you felt OK sometimes?	NO!	43.3	203	34.3	316	32.0	297	30.4	249	34.0	1,065	36.4	150	33.6	227	29.4	187	28.7	174	31.7	738	31.7	158	32.6	242	25.6	185	26.8	164	29.1	749
	no	21.1	99	22.5	207	23.7	220	22.3	183	22.6	709	19.4	80	26.4	178	24.2	154	22.2	135	23.5	547	23.2	116	25.3	188	29.4	213	30.1	184	27.2	701
	yes	23.7	111	26.5	244	26.9	249	27.5	225	26.4	829	28.4	117	24.6	166	26.1	166	26.9	163	26.3	612	30.5	152	25.7	191	29.4	213	26.8	164	27.9	720
	YES!	11.9	56	16.7	154	17.4	161	19.8	162	17.0	533	15.8	65	15.4	104	20.4	130	22.2	135	18.6	434	14.6	73	16.4	122	15.6	113	16.3	100	15.8	408
Sometimes I think that life is not worth it.	NO!	60.8	285	50.6	466	49.7	459	42.6	348	49.8	1,558	49.9	203	48.5	325	38.6	246	40.6	247	44.0	1,021	53.1	266	50.3	370	40.7	294	43.5	266	46.5	1,196
	no	17.5	82	22.5	207	20.9	193	26.4	216	22.3	698	21.9	89	20.9	140	27.6	176	23.5	143	23.6	548	21.8	109	22.3	164	28.4	205	28.2	172	25.3	650
	yes	13.2	62	16.8	155	19.3	178	20.0	163	17.8	558	18.7	76	20.9	140	20.1	128	22.7	138	20.7	482	18.6	93	17.3	127	21.6	156	20.5	125	19.5	501
	YES!	8.5	40	10.1	93	10.2	94	11.0	90	10.1	317	9.6	39	9.7	65	13.7	87	13.3	81	11.7	272	6.6	33	10.2	75	9.3	67	7.9	48	8.7	223
At times, I think I am no good at all.	NO!	44.7	210	39.2	362	39.6	368	33.3	273	38.6	1,213	42.4	172	39.6	265	33.4	212	33.6	205	36.8	854	37.6	187	35.5	261	30.8	221	31.2	191	33.5	860
	no	19.1	90	20.8	192	19.5	181	23.3	191	20.8	654	18.5	75	22.2	149	23.0	146	22.1	135	21.8	505	24.1	120	23.4	172	24.8	178	30.8	189	25.7	659
	yes	22.8	107	27.2	251	27.7	257	28.2	231	26.9	846	25.6	104	26.4	177	26.8	170	27.2	166	26.6	617	25.4	126	27.7	204	31.3	225	26.6	163	28.0	718
	YES!	13.4	63	12.9	119	13.2	123	15.2	125	13.7	430	13.5	55	11.8	79	16.9	107	17.0	104	14.9	345	12.9	64	13.5	99	13.1	94	11.4	70	12.8	327
All in all, I am inclined to think that I am a failure.	NO!	57.3	267	45.7	421	46.4	429	42.1	344	46.7	1,461	52.0	213	46.8	312	37.2	236	38.5	233	42.9	994	52.3	252	46.5	341	37.7	272	39.7	242	43.5	1,107
	no	20.6	96	26.1	240	25.5	236	29.5	241	26.0	813	22.2	91	26.6	177	30.0	190	29.3	177	27.4	635	23.7	114	27.8	204	32.1	232	33.9	207	29.7	757
	yes	12.4	58	17.8	164	18.4	170	16.9	138	16.9	530	16.6	68	17.0	113	18.9	120	17.2	104	17.5	405	17.6	85	15.8	116	20.2	146	18.4	112	18.0	459
	YES!	9.7	45	10.4	96	9.7	90	11.5	94	10.4	325	9.3	38	9.6	64	13.9	88	15.0	91	12.1	281	6.4	31	9.8	72	10.0	72	8.0	49	8.8	224

Peer-Individual Risk Factor: Sensation Seeking

Question	Response	County 2019										County 2021										County 2023									
		6th		8th		10th		12th		Total		6th		8th		10th		12th		Total		6th		8th		10th		12th		Total	
		%	n	%	n	%	n	%	n	%	n	%	n	%	n	%	n	%	n	%	n	%	n	%	n	%	n	%	n	%	n
How many times have you:																															
Done what feels good no matter what?	Never	66.6	285	56.4	486	53.8	488	42.3	338	53.3	1,597	62.6	236	54.0	346	48.8	303	46.5	274	52.0	1,159	47.2	210	42.5	299	41.0	285	38.4	228	41.9	1,022
	I've done it, but not in the past year	12.6	54	13.2	114	14.9	135	15.4	123	14.2	426	13.3	50	16.2	104	13.8	86	12.6	74	14.1	314	13.9	62	13.8	97	10.6	74	13.0	77	12.7	310
	Less than once a month	6.8	29	9.3	80	8.8	80	12.3	98	9.6	287	6.1	23	8.7	56	9.7	60	13.1	77	9.7	216	9.2	41	11.4	80	13.4	93	13.0	77	11.9	291
	About once a month	3.7	16	5.3	46	7.2	65	9.5	76	6.8	203	3.4	13	5.1	33	8.9	55	8.8	52	6.9	153	5.2	23	8.8	62	9.4	65	13.0	77	9.3	227
	2 or 3 times a month	3.5	15	8.0	69	6.1	55	8.9	71	7.0	210	5.3	20	7.5	48	9.0	56	9.8	58	8.2	182	6.5	29	9.8	69	11.8	82	10.1	60	9.8	240
	Once a week or more	6.8	29	7.8	67	9.3	84	11.6	93	9.1	273	9.3	35	8.4	54	9.8	61	9.2	54	9.2	204	18.0	80	13.8	97	13.8	96	12.5	74	14.2	347
How many times have you:																															
Done something dangerous because someone dared you to do it?	Never	76.5	348	59.4	532	58.9	543	52.3	427	59.9	1,850	72.6	291	57.9	381	53.8	336	59.2	352	59.7	1,360	67.4	328	57.1	421	55.5	394	56.4	339	58.5	1,482
	I've done it, but not in the past year	11.9	54	18.4	165	19.1	176	18.8	153	17.7	548	15.7	63	22.5	148	18.7	117	19.3	115	19.4	443	19.3	94	19.5	144	20.7	147	19.5	117	19.8	502
	Less than once a month	4.6	21	10.6	95	11.6	107	15.4	126	11.3	349	3.2	13	9.0	59	13.0	81	10.4	62	9.4	215	6.6	32	11.3	83	11.3	80	12.0	72	10.5	267
	About once a month	2.9	13	4.5	40	5.0	46	6.1	50	4.8	149	3.5	14	5.0	33	5.9	37	6.7	40	5.4	124	3.1	15	5.4	40	5.1	36	7.3	44	5.3	135
	2 or 3 times a month	2.2	10	3.7	33	2.9	27	4.9	40	3.6	110	3.2	13	3.6	24	5.3	33	2.4	14	3.7	84	2.3	11	3.7	27	4.8	34	2.5	15	3.4	87
	Once a week or more	2.0	9	3.5	31	2.5	23	2.5	20	2.7	83	1.7	7	2.0	13	3.4	21	2.0	12	2.3	53	1.4	7	3.0	22	2.7	19	2.3	14	2.4	62
How many times have you:																															
Done crazy things even if they are a little dangerous?	Never	61.3	276	46.6	414	46.6	427	38.5	313	46.6	1,430	55.3	221	44.0	287	42.8	266	48.8	289	46.9	1,063	48.6	233	40.8	300	42.8	304	46.1	277	44.1	1,114
	I've done it, but not in the past year	22.9	103	21.3	189	21.7	199	21.3	173	21.6	664	23.0	92	25.9	169	19.3	120	19.1	113	21.8	494	26.1	125	25.5	188	21.1	150	20.3	122	23.1	585
	Less than once a month	6.0	27	12.3	109	15.0	138	18.9	154	13.9	428	7.0	28	12.6	82	15.5	96	14.4	85	12.8	291	10.2	49	13.7	101	13.6	97	13.3	80	12.9	327
	About once a month	2.4	11	7.2	64	7.1	65	7.6	62	6.6	202	4.8	19	6.4	42	9.2	57	8.3	49	7.4	167	5.0	24	7.3	54	10.1	72	9.3	56	8.2	206
	2 or 3 times a month	2.4	11	6.5	58	5.0	46	8.1	66	5.9	181	4.5	18	6.3	41	7.1	44	5.1	30	5.9	133	5.6	27	6.8	50	6.9	49	6.5	39	6.5	165
	Once a week or more	4.9	22	6.2	55	4.6	42	5.5	45	5.3	164	5.5	22	4.9	32	6.1	38	4.4	26	5.2	118	4.4	21	5.8	43	5.5	39	4.5	27	5.1	130

Peer-Individual Risk Factor: Rewards for Antisocial Behavior

Question	Response	County 2019										County 2021										County 2023									
		6th		8th		10th		12th		Total		6th		8th		10th		12th		Total		6th		8th		10th		12th		Total	
		%	n	%	n	%	n	%	n	%	n	%	n	%	n	%	n	%	n	%	n	%	n	%	n	%	n	%	n	%	n
What are the chances you would be seen as cool if you:																															
Carried a handgun?	No or very little chance	85.8	388	84.1	759	86.8	800	82.4	672	84.7	2,619	82.8	332	81.4	539	84.2	524	84.0	503	83.1	1,898	81.9	394	78.7	579	81.7	580	81.3	492	80.8	2,045
	Little chance	8.2	37	9.5	86	7.6	70	10.3	84	9.0	277	9.2	37	10.3	68	8.5	53	9.2	55	9.3	213	10.2	49	10.3	76	10.4	74	10.6	64	10.4	263
	Some chance	3.5	16	3.1	28	3.6	33	3.9	32	3.5	109	3.5	14	4.5	30	4.5	28	3.0	18	3.9	90	4.8	23	5.8	43	4.4	31	4.1	25	4.8	122
	Pretty good chance	1.1	5	1.3	12	0.5	5	1.7	14	1.2	36	1.2	5	2.7	18	1.3	8	2.8	17	2.1	48	1.9	9	3.1	23	2.1	15	2.3	14	2.4	61
	Very good chance	1.3	6	2.0	18	1.5	14	1.7	14	1.7	52	3.2	13	1.1	7	1.4	9	1.0	6	1.5	35	1.2	6	2.0	15	1.4	10	1.7	10	1.6	41
What are the chances you would be seen as cool if you:																															
Began drinking alcoholic beverages regularly, that is, at least once or twice a month?	No or very little chance	85.3	383	72.4	652	64.1	588	54.5	444	67.1	2,067	84.8	339	78.3	516	64.4	400	62.9	377	71.6	1,632	86.2	413	74.1	544	65.6	464	62.5	377	71.3	1,798
	Little chance	8.2	37	15.7	141	15.5	142	18.8	153	15.4	473	7.0	28	12.6	83	17.1	106	15.2	91	13.5	308	9.0	43	12.4	91	18.2	129	15.1	91	14.0	354
	Some chance	4.2	19	6.4	58	10.5	96	12.9	105	9.0	278	2.3	9	5.2	34	10.1	63	13.0	78	8.1	184	2.7	13	7.4	54	8.2	58	10.6	64	7.5	189
	Pretty good chance	1.6	7	3.4	31	7.5	69	9.7	79	6.0	186	4.0	16	2.7	18	5.8	36	6.0	36	4.7	106	1.0	5	3.7	27	5.2	37	7.6	46	4.6	115
	Very good chance	0.7	3	2.0	18	2.4	22	4.1	33	2.5	76	2.0	8	1.2	8	2.6	16	2.8	17	2.2	49	1.0	5	2.5	18	2.7	19	4.1	25	2.7	67
What are the chances you would be seen as cool if you:																															
Smoked cigarettes?	No or very little chance	87.4	390	80.6	721	82.0	750	78.9	641	81.6	2,502	85.6	344	83.6	551	79.0	489	80.0	479	81.7	1,863	88.1	420	80.6	593	79.4	563	76.9	463	80.8	2,039
	Little chance	8.1	36	9.8	88	9.7	89	12.2	99	10.2	312	6.7	27	9.1	60	11.0	68	11.7	70	9.9	225	6.9	33	9.9	73	12.7	90	13.3	80	10.9	276
	Some chance	2.5	11	5.4	48	4.7	43	5.5	45	4.8	147	2.7	11	4.4	29	5.8	36	5.3	32	4.7	108	2.1	10	4.2	31	4.2	30	5.3	32	4.1	103
	Pretty good chance	1.3	6	1.8	16	2.0	18	1.8	15	1.8	55	2.0	8	2.0	13	2.3	14	1.8	11	2.0	46	1.3	6	3.1	23	1.8	13	2.5	15	2.3	57
	Very good chance	0.7	3	2.5	22	1.6	15	1.5	12	1.7	52	3.0	12	0.9	6	1.9	12	1.2	7	1.6	37	1.7	8	2.2	16	1.8	13	2.0	12	1.9	49
What are the chances you would be seen as cool if you:																															
Used marijuana?	No or very little chance	89.0	389	72.3	643	61.3	562	50.6	410	65.6	2,004	88.0	352	79.2	518	64.4	399	59.2	354	71.4	1,623	89.6	422	76.4	558	68.8	488	64.4	384	73.9	1,852
	Little chance	4.3	19	9.6	85	11.8	108	14.7	119	10.8	331	3.8	15	8.3	54	11.9	74	14.2	85	10.0	228	4.5	21	9.6	70	13.1	93	12.8	76	10.4	260
	Some chance	3.0	13	8.0	71	11.1	102	14.9	121	10.1	307	2.5	10	5.2	34	11.0	68	13.5	81	8.5	193	2.8	13	5.8	42	9.7	69	10.4	62	7.4	186
	Pretty good chance	2.1	9	5.4	48	8.5	78	11.4	92	7.4	227	1.8	7	5.2	34	8.5	53	6.9	41	5.9	135	1.3	6	4.9	36	4.8	34	7.7	46	4.9	122
	Very good chance	1.6	7	4.7	42	7.3	67	8.4	68	6.0	184	4.0	16	2.1	14	4.2	26	6.2	37	4.1	93	1.9	9	3.3	24	3.5	25	4.7	28	3.4	86

Peer-Individual Risk Factor: Interaction with Antisocial Peers

Question	Response	County 2019										County 2021										County 2023									
		6th		8th		10th		12th		Total		6th		8th		10th		12th		Total		6th		8th		10th		12th		Total	
		%	n	%	n	%	n	%	n	%	n	%	n	%	n	%	n	%	n	%	n	%	n	%	n	%	n	%	n	%	n
Think of up to four of your best friends (the friends you feel closest to). In the past 12 months, how many of your best friends have:																															
Been arrested?	None	94.4	422	93.5	835	93.2	857	90.6	738	92.7	2,852	93.2	370	93.4	611	92.8	577	92.9	559	93.1	2,117	94.6	454	92.5	674	93.5	659	91.6	554	92.9	2,341
	1	1.8	8	3.0	27	4.0	37	5.2	42	3.7	114	3.5	14	3.7	24	4.3	27	5.3	32	4.3	97	2.1	10	4.7	34	2.4	17	5.3	32	3.7	93
	2	0.7	3	1.5	13	1.1	10	2.7	22	1.6	48	0.5	2	1.1	7	1.6	10	0.7	4	1.0	23	1.3	6	1.6	12	1.8	13	1.3	8	1.5	39
	3	1.1	5	0.9	8	0.5	5	0.4	3	0.7	21	0.8	3	1.1	7	0.8	5	0.3	2	0.7	17	0.2	1	0.4	3	0.7	5	1.3	8	0.7	17
	4	2.0	9	1.1	10	1.2	11	1.2	10	1.3	40	2.0	8	0.8	5	0.5	3	0.8	5	0.9	21	1.9	9	0.8	6	1.6	11	0.5	3	1.2	29
Think of up to four of your best friends (the friends you feel closest to). In the past 12 months, how many of your best friends have:																															
Dropped out of school?	None	95.8	431	96.7	857	95.4	876	91.3	742	94.8	2,906	95.2	378	96.0	627	96.9	599	94.0	565	95.6	2,169	96.5	464	97.1	706	94.6	667	94.2	566	95.6	2,403
	1	3.3	15	2.0	18	3.3	30	6.8	55	3.8	118	3.3	13	2.5	16	2.6	16	3.7	22	3.0	67	2.1	10	2.1	15	2.8	20	4.2	25	2.8	70
	2	0.7	3	0.8	7	0.8	7	0.9	7	0.8	24	0.8	3	1.2	8	0.2	1	1.3	8	0.9	20	0.4	2	0.4	3	1.4	10	1.3	8	0.9	23
	3	0.2	1	0.1	1	0.3	3	0.2	2	0.2	7	0.3	1	0.0	0	0.2	1	0.7	4	0.3	6	0.0	0	0.0	0	0.6	4	0.2	1	0.2	5
	4	0.0	0	0.3	3	0.2	2	0.9	7	0.4	12	0.5	2	0.3	2	0.2	1	0.3	2	0.3	7	1.0	5	0.4	3	0.6	4	0.2	1	0.5	13
Think of up to four of your best friends (the friends you feel closest to). In the past 12 months, how many of your best friends have:																															
Stolen or tried to steal a motor vehicle such as a car or motorcycle?	None	97.8	437	97.9	873	95.8	884	95.4	774	96.6	2,968	97.0	383	97.4	633	96.1	597	96.7	581	96.8	2,194	97.9	469	97.0	708	94.3	663	96.4	582	96.3	2,422
	1	2.2	10	1.0	9	2.7	25	3.3	27	2.3	71	2.0	8	1.7	11	2.6	16	2.0	12	2.1	47	0.6	3	1.6	12	3.7	26	1.7	10	2.0	51
	2	0.0	0	0.9	8	0.9	8	0.5	4	0.7	20	0.8	3	0.2	1	0.8	5	1.0	6	0.7	15	0.2	1	1.0	7	0.7	5	1.3	8	0.8	21
	3	0.0	0	0.1	1	0.2	2	0.1	1	0.1	4	0.0	0	0.2	1	0.3	2	0.2	1	0.2	4	0.4	2	0.0	0	0.4	3	0.3	2	0.3	7
	4	0.0	0	0.1	1	0.4	4	0.6	5	0.3	10	0.3	1	0.6	4	0.2	1	0.2	1	0.3	7	0.8	4	0.4	3	0.9	6	0.3	2	0.6	15
Think of up to four of your best friends (the friends you feel closest to). In the past 12 months, how many of your best friends have:																															
Been suspended from school?	None	78.1	350	76.9	682	82.2	751	82.7	672	80.2	2,455	77.8	308	75.5	490	85.6	530	87.4	525	81.8	1,853	80.0	383	74.8	544	80.0	564	87.6	528	80.3	2,019
	1	16.1	72	13.4	119	10.5	96	9.7	79	12.0	366	14.4	57	16.2	105	7.8	48	8.2	49	11.4	259	13.2	63	13.2	96	10.8	76	7.5	45	11.1	280
	2	3.6	16	5.3	47	3.7	34	3.9	32	4.2	129	5.3	21	4.3	28	3.7	23	2.0	12	3.7	84	4.0	19	6.5	47	4.7	33	2.7	16	4.6	115
	3	0.9	4	1.6	14	1.5	14	1.6	13	1.5	45	1.0	4	1.7	11	1.0	6	1.3	8	1.3	29	0.8	4	2.9	21	1.8	13	1.2	7	1.8	45
	4	1.3	6	2.8	25	2.1	19	2.1	17	2.2	67	1.5	6	2.3	15	1.9	12	1.2	7	1.8	40	2.1	10	2.6	19	2.7	19	1.2	7	2.2	55
Think of up to four of your best friends (the friends you feel closest to). In the past 12 months, how many of your best friends have:																															
Carried a handgun?	None	96.6	429	96.0	849	96.2	883	94.7	767	95.8	2,928	96.0	380	96.5	628	95.3	587	94.6	565	95.6	2,160	96.2	457	95.3	694	95.4	670	94.5	567	95.3	2,388
	1	1.8	8	2.0	18	2.6	24	2.7	22	2.4	72	3.0	12	2.2	14	1.9	12	2.7	16	2.4	54	1.7	8	3.2	23	2.0	14	2.8	17	2.5	62
	2	0.9	4	1.0	9	0.5	5	1.4	11	0.9	29	0.5	2	0.6	4	1.0	6	1.2	7	0.8	19	1.1	5	1.0	7	1.0	7	1.5	9	1.1	28
	3	0.2	1	0.2	2	0.3	3	0.4	3	0.3	9	0.3	1	0.0	0	0.6	4	0.7	4	0.4	9	0.2	1	0.3	2	0.6	4	0.7	4	0.4	11
	4	0.5	2	0.7	6	0.3	3	0.9	7	0.6	18	0.3	1	0.8	5	1.1	7	0.8	5	0.8	18	0.8	4	0.3	2	1.0	7	0.5	3	0.6	16

Peer-Individual Risk Factor: Interaction with Antisocial Peers (continued)

Question	Response	County 2019										County 2021										County 2023									
		6th		8th		10th		12th		Total		6th		8th		10th		12th		Total		6th		8th		10th		12th		Total	
		%	n	%	n	%	n	%	n	%	n	%	n	%	n	%	n	%	n	%	n	%	n	%	n	%	n	%	n	%	n
Think of up to four of your best friends (the friends you feel closest to). In the past 12 months, how many of your best friends have:																															
Sold illegal drugs?	None	99.5	439	94.8	843	91.1	832	85.5	693	91.9	2,807	98.7	392	95.7	624	94.0	582	91.0	543	94.5	2,141	98.3	469	97.5	709	93.8	660	91.8	551	95.3	2,389
	1	0.2	1	2.8	25	4.2	38	7.2	58	4.0	122	1.0	4	2.3	15	2.7	17	4.5	27	2.8	63	1.0	5	1.5	11	3.4	24	4.7	28	2.7	68
	2	0.0	0	0.8	7	2.0	18	3.8	31	1.8	56	0.0	0	1.2	8	1.5	9	2.2	13	1.3	30	0.0	0	0.4	3	0.9	6	1.7	10	0.8	19
	3	0.0	0	0.3	3	1.0	9	0.9	7	0.6	19	0.0	0	0.2	1	1.0	6	1.2	7	0.6	14	0.2	1	0.1	1	0.7	5	0.2	1	0.3	8
	4	0.2	1	1.2	11	1.8	16	2.7	22	1.6	50	0.3	1	0.6	4	0.8	5	1.2	7	0.8	17	0.4	2	0.4	3	1.3	9	1.7	10	1.0	24

Peer-Individual Risk Factor: Friends' Use of Drugs

Question	Response	County 2019										County 2021										County 2023									
		6th		8th		10th		12th		Total		6th		8th		10th		12th		Total		6th		8th		10th		12th		Total	
		%	n	%	n	%	n	%	n	%	n	%	n	%	n	%	n	%	n	%	n	%	n	%	n	%	n	%	n	%	n
Think of up to four of your best friends (the friends you feel closest to). In the past 12 months, how many of your best friends have:																															
Tried beer, wine, or hard liquor when their parents/caregivers didn't know about it?*	None	85.2	379	71.1	627	54.1	498	40.0	325	59.8	1,829	87.0	342	75.7	491	63.1	391	55.9	335	69.0	1,559	86.8	414	73.2	531	61.5	434	56.4	338	68.5	1,717
	1	7.6	34	12.5	110	12.6	116	11.3	92	11.5	352	8.7	34	12.5	81	10.5	65	10.2	61	10.7	241	6.7	32	12.8	93	12.5	88	11.7	70	11.3	283
	2	4.5	20	8.2	72	12.5	115	13.9	113	10.5	320	2.8	11	5.1	33	10.3	64	10.9	65	7.7	173	4.2	20	7.4	54	10.2	72	12.2	73	8.7	219
	3	1.6	7	3.4	30	7.9	73	9.5	77	6.1	187	0.0	0	2.6	17	5.5	34	6.8	41	4.1	92	0.2	1	3.0	22	5.9	42	4.5	27	3.7	92
	4	1.1	5	4.9	43	12.9	119	25.3	206	12.2	373	1.5	6	4.2	27	10.6	66	16.2	97	8.7	196	2.1	10	3.4	25	9.9	70	15.2	91	7.8	196
Think of up to four of your best friends (the friends you feel closest to). In the past 12 months, how many of your best friends have:																															
Smoked cigarettes?	None	93.0	415	85.5	761	83.2	762	73.3	594	82.7	2,532	92.9	366	86.4	561	85.3	528	81.9	490	86.1	1,945	92.0	438	88.3	642	85.8	606	80.0	481	86.3	2,167
	1	4.7	21	7.2	64	7.5	69	11.2	91	8.0	245	4.6	18	6.5	42	7.6	47	8.4	50	6.9	157	6.1	29	7.4	54	8.6	61	9.8	59	8.1	203
	2	0.7	3	3.4	30	4.3	39	7.4	60	4.3	132	1.0	4	4.6	30	3.7	23	5.7	34	4.0	91	0.8	4	2.8	20	2.4	17	5.2	31	2.9	72
	3	0.7	3	2.0	18	1.4	13	2.7	22	1.8	56	0.3	1	0.8	5	1.3	8	1.0	6	0.9	20	0.4	2	0.8	6	1.4	10	1.3	8	1.0	26
	4	0.9	4	1.9	17	3.6	33	5.3	43	3.2	97	1.3	5	1.7	11	2.1	13	3.0	18	2.1	47	0.6	3	0.7	5	1.7	12	3.7	22	1.7	42
Think of up to four of your best friends (the friends you feel closest to). In the past 12 months, how many of your best friends have:																															
Used LSD, cocaine or crack, amphetamines or another illegal drug?	None	99.1	437	94.4	835	93.6	853	87.6	709	93.0	2,834	98.5	391	96.3	625	94.4	585	89.3	532	94.3	2,133	98.5	467	95.7	698	96.9	682	95.0	572	96.4	2,419
	1	0.5	2	4.1	36	3.3	30	6.1	49	3.8	117	1.3	5	2.2	14	3.2	20	5.4	32	3.1	71	0.8	4	2.9	21	1.7	12	1.8	11	1.9	48
	2	0.2	1	0.7	6	1.5	14	3.2	26	1.5	47	0.0	0	0.8	5	1.1	7	2.5	15	1.2	27	0.0	0	0.7	5	0.4	3	2.0	12	0.8	20
	3	0.0	0	0.2	2	0.3	3	1.4	11	0.5	16	0.0	0	0.2	1	0.6	4	1.7	10	0.7	15	0.0	0	0.1	1	0.1	1	0.8	5	0.3	7
	4	0.2	1	0.7	6	1.2	11	1.7	14	1.1	32	0.3	1	0.6	4	0.6	4	1.2	7	0.7	16	0.6	3	0.5	4	0.9	6	0.3	2	0.6	15

*The Pennsylvania Youth Survey (PAYS) was significantly revised from 2021 to 2023. Trend data are reported in this report when the data are comparable. When cells include an "n/a" notation, it means the question was either not asked in a previous administration or the question was revised in a way that the 2023 data are not directly comparable. Please note that any question with an * at the end designates a question and/or response option that was part of this 2023 survey revision. Please see Appendix B of your Profile Report for a description of changes

Peer-Individual Risk Factor: Friends' Use of Drugs (continued)

Question	Response	County 2019										County 2021										County 2023									
		6th		8th		10th		12th		Total		6th		8th		10th		12th		Total		6th		8th		10th		12th		Total	
		%	n	%	n	%	n	%	n	%	n	%	n	%	n	%	n	%	n	%	n	%	n	%	n	%	n	%	n	%	n
Think of up to four of your best friends (the friends you feel closest to). In the past 12 months, how many of your best friends have:																															
Used marijuana?	None	96.8	420	82.4	725	65.2	596	47.3	383	69.9	2,124	97.0	383	85.8	554	71.6	443	56.1	336	76.0	1,716	96.2	454	84.9	618	70.7	495	67.1	401	78.8	1,968
	1	2.1	9	8.6	76	10.8	99	12.7	103	9.4	287	2.0	8	6.0	39	10.2	63	14.5	87	8.7	197	2.1	10	8.4	61	11.6	81	10.7	64	8.6	216
	2	0.5	2	3.2	28	7.7	70	13.8	112	7.0	212	0.0	0	2.6	17	7.4	46	10.2	61	5.5	124	0.6	3	2.6	19	5.4	38	9.0	54	4.6	114
	3	0.2	1	1.9	17	4.8	44	6.3	51	3.7	113	0.3	1	2.0	13	2.7	17	6.0	36	3.0	67	0.6	3	1.4	10	4.0	28	4.2	25	2.6	66
	4	0.5	2	3.9	34	11.5	105	19.9	161	9.9	302	0.8	3	3.6	23	8.1	50	13.2	79	6.9	155	0.4	2	2.7	20	8.3	58	9.0	54	5.4	134

Peer-Individual Protective Factor: Belief in the Moral Order

Question	Response	County 2019										County 2021										County 2023									
		6th		8th		10th		12th		Total		6th		8th		10th		12th		Total		6th		8th		10th		12th		Total	
		%	n	%	n	%	n	%	n	%	n	%	n	%	n	%	n	%	n	%	n	%	n	%	n	%	n	%	n	%	n
I think it is okay to take something without asking as long as you get away with it.	NO!	77.5	344	64.5	566	63.9	579	60.2	488	65.1	1,977	73.1	291	63.0	410	63.7	392	63.3	378	65.1	1,471	67.9	321	58.9	417	54.0	376	58.6	348	59.2	1,462
	no	19.1	85	31.3	275	31.7	287	33.7	273	30.3	920	23.4	93	32.0	208	30.6	188	31.2	186	29.9	675	28.3	134	34.3	243	38.4	267	36.2	215	34.8	859
	yes	2.9	13	3.1	27	3.4	31	5.2	42	3.7	113	2.8	11	4.0	26	4.6	28	3.7	22	3.8	87	3.4	16	5.5	39	6.2	43	4.4	26	5.0	124
	YES!	0.5	2	1.1	10	1.0	9	1.0	8	1.0	29	0.8	3	1.1	7	1.1	7	1.8	11	1.2	28	0.4	2	1.3	9	1.4	10	0.8	5	1.1	26
It is alright to beat people up if they start the fight.	NO!	46.5	204	28.2	247	30.8	279	30.0	241	32.1	971	44.6	174	30.5	199	27.6	170	32.7	194	32.7	737	33.9	161	28.3	207	28.0	198	30.1	181	29.7	747
	no	22.3	98	22.3	195	22.7	206	19.7	158	21.7	657	21.8	85	23.9	156	20.8	128	19.1	113	21.4	482	31.6	150	22.8	167	23.2	164	21.8	131	24.4	612
	yes	20.7	91	30.6	268	27.7	251	29.0	233	27.9	843	21.3	83	29.7	194	29.5	182	29.0	172	28.0	631	22.9	109	29.5	216	31.3	221	28.1	169	28.5	715
	YES!	10.5	46	18.9	165	18.9	171	21.4	172	18.3	554	12.3	48	15.9	104	22.1	136	19.2	114	17.9	402	11.6	55	19.3	141	17.4	123	20.0	120	17.5	439
I think sometimes it's okay to cheat at school.	NO!	69.3	312	46.4	415	39.9	366	33.2	270	44.3	1,363	63.5	254	42.4	276	34.3	211	39.3	235	43.1	976	59.9	287	38.7	282	29.9	210	34.4	207	39.3	986
	no	24.4	110	38.3	343	34.1	313	32.3	263	33.4	1,029	28.5	114	37.9	247	35.6	219	29.9	179	33.5	759	31.9	153	39.4	287	33.6	236	32.9	198	34.8	874
	yes	5.1	23	13.4	120	22.4	206	26.7	217	18.4	566	7.2	29	16.7	109	25.0	154	25.4	152	19.6	444	6.7	32	18.7	136	30.3	213	26.2	158	21.5	539
	YES!	1.1	5	1.9	17	3.6	33	7.9	64	3.9	119	0.8	3	2.9	19	5.0	31	5.4	32	3.8	85	1.5	7	3.2	23	6.1	43	6.5	39	4.5	112
It is important to be honest with your parents/caregivers, even if they become upset or you get punished.*	NO!	12.9	57	10.3	91	10.0	91	11.8	96	11.0	335	12.4	49	13.2	86	15.2	93	17.6	105	14.8	333	10.4	49	10.6	77	13.8	97	15.7	94	12.7	317
	no	4.5	20	8.6	76	11.3	103	15.6	127	10.7	326	6.8	27	10.1	66	11.9	73	12.4	74	10.6	240	7.8	37	9.9	72	12.2	86	14.4	86	11.2	281
	yes	25.5	113	40.3	357	42.9	392	42.2	343	39.4	1,205	27.3	108	38.3	250	42.8	262	41.4	247	38.4	867	31.9	151	39.6	287	43.8	308	42.7	256	40.1	1,002
	YES!	57.1	253	40.8	361	35.9	328	30.4	247	38.9	1,189	53.5	212	38.3	250	30.1	184	28.5	170	36.2	816	49.9	236	39.9	289	30.2	212	27.2	163	36.0	900

*The Pennsylvania Youth Survey (PAYS) was significantly revised from 2021 to 2023. Trend data are reported in this report when the data are comparable. When cells include an "n/a" notation, it means the question was either not asked in a previous administration or the question was revised in a way that the 2023 data are not directly comparable. Please note that any question with an * at the end designates a question and/or response option that was part of this 2023 survey revision. Please see Appendix B of your Profile Report for a description of changes

Peer-Individual Protective Factor: Religiosity																															
Question	Response	County 2019										County 2021										County 2023									
		6th		8th		10th		12th		Total		6th		8th		10th		12th		Total		6th		8th		10th		12th		Total	
		%	n	%	n	%	n	%	n	%	n	%	n	%	n	%	n	%	n	%	n	%	n	%	n	%	n	%	n	%	n
How often do you attend religious services or activities?	Never	29.4	131	26.4	239	31.5	291	38.2	312	31.5	973	30.2	121	32.4	214	38.3	243	42.1	254	36.2	832	28.5	140	31.9	233	37.5	268	38.1	231	34.3	872
	Rarely	28.3	126	27.6	250	27.5	254	27.1	221	27.5	851	29.7	119	27.1	179	29.6	188	30.2	182	29.0	668	29.5	145	29.0	212	27.4	196	31.8	193	29.3	746
	1-2 times a month	13.5	60	16.3	148	15.4	142	12.9	105	14.7	455	13.2	53	17.2	114	14.3	91	10.8	65	14.0	323	16.3	80	12.7	93	12.0	86	13.5	82	13.4	341
	Once a week or more	28.9	129	29.7	269	25.6	237	21.9	179	26.3	814	26.9	108	23.3	154	17.8	113	16.9	102	20.7	477	25.7	126	26.3	192	23.1	165	16.6	101	23.0	584

Substance Use: Willingness to Use																															
Question	Response	County 2019										County 2021										County 2023									
		6th		8th		10th		12th		Total		6th		8th		10th		12th		Total		6th		8th		10th		12th		Total	
		%	n	%	n	%	n	%	n	%	n	%	n	%	n	%	n	%	n	%	n	%	n	%	n	%	n	%	n	%	n
How willing are you to try ALCOHOL (beer, wine, coolers, hard liquor such as vodka, whiskey, gin, or rum) before you are 21? This is not a question about current or past use.	I would never try it	65.2	394	43.1	414	31.2	301	20.2	168	38.0	1,277	59.8	302	48.1	342	34.2	231	29.9	197	42.1	1,072	59.5	343	51.8	408	37.0	277	37.8	239	46.2	1,267
	I probably wouldn't try it	15.9	96	19.5	187	14.4	139	11.0	92	15.3	514	17.2	87	19.8	141	17.0	115	11.9	78	16.5	421	19.4	112	19.3	152	19.0	142	13.3	84	17.9	490
	I'm not sure whether or not I would try it	13.4	81	21.1	203	22.9	221	18.4	153	19.6	658	15.8	80	19.0	135	19.7	133	19.5	128	18.7	476	13.2	76	18.1	143	19.5	146	19.5	123	17.8	488
	I would like to try it	4.0	24	10.9	105	20.9	201	29.7	247	17.2	577	5.7	29	10.5	75	20.6	139	26.1	172	16.3	415	6.6	38	8.4	66	18.0	135	20.6	130	13.4	369
	I would try it any chance I got	1.5	9	5.4	52	10.6	102	20.8	173	10.0	336	1.4	7	2.5	18	8.4	57	12.6	83	6.5	165	1.2	7	2.4	19	6.4	48	8.9	56	4.7	130
How willing are you to try MARIJUANA (pot, hash, cannabis, weed, THC) before you are 21? This is not a question about current or past use.*	I would never try it	90.2	546	76.0	731	58.7	565	43.9	365	65.6	2,207	85.9	434	77.2	548	56.1	378	51.8	341	66.8	1,701	88.1	502	80.1	626	63.9	479	57.8	367	72.1	1,974
	I probably wouldn't try it	4.5	27	7.5	72	11.4	110	13.8	115	9.6	324	6.5	33	9.7	69	14.1	95	12.6	83	11.0	280	4.9	28	7.9	62	12.4	93	13.1	83	9.7	266
	I'm not sure whether or not I would try it	4.0	24	8.3	80	11.4	110	13.0	108	9.6	322	5.7	29	6.9	49	12.8	86	13.7	90	10.0	254	3.9	22	5.9	46	11.7	88	12.6	80	8.6	236
	I would like to try it	1.2	7	3.5	34	9.9	95	14.8	123	7.7	259	1.0	5	4.1	29	9.8	66	10.9	72	6.8	172	1.9	11	3.5	27	7.2	54	9.1	58	5.5	150
	I would try it any chance I got	0.2	1	4.7	45	8.6	83	14.5	121	7.4	250	0.8	4	2.1	15	7.3	49	10.9	72	5.5	140	1.2	7	2.7	21	4.8	36	7.4	47	4.1	111

*The Pennsylvania Youth Survey (PAYS) was significantly revised from 2021 to 2023. Trend data are reported in this report when the data are comparable. When cells include an "n/a" notation, it means the question was either not asked in a previous administration or the question was revised in a way that the 2023 data are not directly comparable. Please note that any question with an * at the end designates a question and/or response option that was part of this 2023 survey revision. Please see Appendix B of your Profile Report for a description of changes

Substance Use: High Prevalence/Early Initiation Drugs

Question	Response	County 2019										County 2021										County 2023										
		6th		8th		10th		12th		Total		6th		8th		10th		12th		Total		6th		8th		10th		12th		Total		
		%	n	%	n	%	n	%	n	%	n	%	n	%	n	%	n	%	n	%	n	%	n	%	n	%	n	%	n	%	n	
Have you ever:																																
Had beer, wine, or hard liquor?*	Never	n/a	n/a	n/a	n/a	n/a	n/a	n/a	n/a	n/a	n/a	n/a	n/a	n/a	n/a	n/a	n/a	n/a	n/a	n/a	n/a	n/a	76.3	445	69.7	559	57.5	434	49.5	322	63.1	1,760
	Once or twice	n/a	n/a	n/a	n/a	n/a	n/a	n/a	n/a	n/a	n/a	n/a	n/a	n/a	n/a	n/a	n/a	n/a	n/a	n/a	n/a	n/a	20.2	118	24.8	199	22.8	172	20.7	135	22.4	624
	Once in awhile but not regularly	n/a	n/a	n/a	n/a	n/a	n/a	n/a	n/a	n/a	n/a	n/a	n/a	n/a	n/a	n/a	n/a	n/a	n/a	n/a	n/a	n/a	2.7	16	4.7	38	16.0	121	23.0	150	11.6	325
	Regularly in the past	n/a	n/a	n/a	n/a	n/a	n/a	n/a	n/a	n/a	n/a	n/a	n/a	n/a	n/a	n/a	n/a	n/a	n/a	n/a	n/a	n/a	0.3	2	0.5	4	2.1	16	2.9	19	1.5	41
	Regularly now	n/a	n/a	n/a	n/a	n/a	n/a	n/a	n/a	n/a	n/a	n/a	n/a	n/a	n/a	n/a	n/a	n/a	n/a	n/a	n/a	n/a	0.3	2	0.2	2	1.6	12	3.8	25	1.5	41
How often have you, in the past 30 days:																																
Had beer, wine, or hard liquor?*	Never	n/a	n/a	n/a	n/a	n/a	n/a	n/a	n/a	n/a	n/a	n/a	n/a	n/a	n/a	n/a	n/a	n/a	n/a	n/a	n/a	93.8	546	92.6	741	83.8	629	74.0	480	86.1	2,396	
	Once or twice	n/a	n/a	n/a	n/a	n/a	n/a	n/a	n/a	n/a	n/a	n/a	n/a	n/a	n/a	n/a	n/a	n/a	n/a	n/a	n/a	n/a	5.7	33	6.9	55	13.0	98	20.6	134	11.5	320
	Once or twice per week	n/a	n/a	n/a	n/a	n/a	n/a	n/a	n/a	n/a	n/a	n/a	n/a	n/a	n/a	n/a	n/a	n/a	n/a	n/a	n/a	n/a	0.2	1	0.5	4	2.4	18	4.3	28	1.8	51
	About once a day	n/a	n/a	n/a	n/a	n/a	n/a	n/a	n/a	n/a	n/a	n/a	n/a	n/a	n/a	n/a	n/a	n/a	n/a	n/a	n/a	n/a	0.3	2	0.0	0	0.1	1	0.9	6	0.3	9
	More than once a day	n/a	n/a	n/a	n/a	n/a	n/a	n/a	n/a	n/a	n/a	n/a	n/a	n/a	n/a	n/a	n/a	n/a	n/a	n/a	n/a	n/a	0.0	0	0.0	0	0.7	5	0.2	1	0.2	6
Have you ever:																																
Used marijuana (pot, hash, cannabis, weed, THC)?*	Never	n/a	n/a	n/a	n/a	n/a	n/a	n/a	n/a	n/a	n/a	n/a	n/a	n/a	n/a	n/a	n/a	n/a	n/a	n/a	n/a	96.5	558	92.9	743	80.9	608	73.9	479	86.0	2,388	
	Once or twice	n/a	n/a	n/a	n/a	n/a	n/a	n/a	n/a	n/a	n/a	n/a	n/a	n/a	n/a	n/a	n/a	n/a	n/a	n/a	n/a	n/a	2.4	14	3.5	28	9.2	69	9.4	61	6.2	172
	Once in awhile but not regularly	n/a	n/a	n/a	n/a	n/a	n/a	n/a	n/a	n/a	n/a	n/a	n/a	n/a	n/a	n/a	n/a	n/a	n/a	n/a	n/a	n/a	0.0	0	1.6	13	4.4	33	6.6	43	3.2	89
	Regularly in the past	n/a	n/a	n/a	n/a	n/a	n/a	n/a	n/a	n/a	n/a	n/a	n/a	n/a	n/a	n/a	n/a	n/a	n/a	n/a	n/a	n/a	0.9	5	0.6	5	3.2	24	4.6	30	2.3	64
	Regularly now	n/a	n/a	n/a	n/a	n/a	n/a	n/a	n/a	n/a	n/a	n/a	n/a	n/a	n/a	n/a	n/a	n/a	n/a	n/a	n/a	n/a	0.2	1	1.4	11	2.4	18	5.4	35	2.3	65
How often have you, in the past 30 days:																																
Used marijuana (pot, hash, cannabis, weed, THC)?*	Never	n/a	n/a	n/a	n/a	n/a	n/a	n/a	n/a	n/a	n/a	n/a	n/a	n/a	n/a	n/a	n/a	n/a	n/a	n/a	n/a	99.1	575	96.4	774	90.9	683	87.2	563	93.3	2,595	
	Once or twice	n/a	n/a	n/a	n/a	n/a	n/a	n/a	n/a	n/a	n/a	n/a	n/a	n/a	n/a	n/a	n/a	n/a	n/a	n/a	n/a	n/a	0.7	4	1.9	15	5.3	40	6.2	40	3.6	99
	Once or twice per week	n/a	n/a	n/a	n/a	n/a	n/a	n/a	n/a	n/a	n/a	n/a	n/a	n/a	n/a	n/a	n/a	n/a	n/a	n/a	n/a	n/a	0.0	0	0.6	5	1.5	11	2.3	15	1.1	31
	About once a day	n/a	n/a	n/a	n/a	n/a	n/a	n/a	n/a	n/a	n/a	n/a	n/a	n/a	n/a	n/a	n/a	n/a	n/a	n/a	n/a	n/a	0.2	1	0.4	3	0.7	5	1.4	9	0.6	18
	More than once a day	n/a	n/a	n/a	n/a	n/a	n/a	n/a	n/a	n/a	n/a	n/a	n/a	n/a	n/a	n/a	n/a	n/a	n/a	n/a	n/a	n/a	0.0	0	0.7	6	1.6	12	2.9	19	1.3	37
Have you ever:																																
Sniffed glue, breathed the contents of an aerosol spray can, or inhaled other gases or sprays in order to get high?*	Never	n/a	n/a	n/a	n/a	n/a	n/a	n/a	n/a	n/a	n/a	n/a	n/a	n/a	n/a	n/a	n/a	n/a	n/a	n/a	n/a	94.3	547	95.8	768	96.2	717	96.3	624	95.7	2,656	
	Once or twice	n/a	n/a	n/a	n/a	n/a	n/a	n/a	n/a	n/a	n/a	n/a	n/a	n/a	n/a	n/a	n/a	n/a	n/a	n/a	n/a	n/a	3.4	20	3.2	26	2.1	16	2.8	18	2.9	80
	Once in awhile but not regularly	n/a	n/a	n/a	n/a	n/a	n/a	n/a	n/a	n/a	n/a	n/a	n/a	n/a	n/a	n/a	n/a	n/a	n/a	n/a	n/a	n/a	1.0	6	0.9	7	0.5	4	0.5	3	0.7	20
	Regularly in the past	n/a	n/a	n/a	n/a	n/a	n/a	n/a	n/a	n/a	n/a	n/a	n/a	n/a	n/a	n/a	n/a	n/a	n/a	n/a	n/a	n/a	1.0	6	0.1	1	0.7	5	0.3	2	0.5	14
	Regularly now	n/a	n/a	n/a	n/a	n/a	n/a	n/a	n/a	n/a	n/a	n/a	n/a	n/a	n/a	n/a	n/a	n/a	n/a	n/a	n/a	n/a	0.2	1	0.0	0	0.4	3	0.2	1	0.2	5

*The Pennsylvania Youth Survey (PAYS) was significantly revised from 2021 to 2023. Trend data are reported in this report when the data are comparable. When cells include an "n/a" notation, it means the question was either not asked in a previous administration or the question was revised in a way that the 2023 data are not directly comparable. Please note that any question with an * at the end designates a question and/or response option that was part of this 2023 survey revision. Please see Appendix B of your Profile Report for a description of changes

Substance Use: High Prevalence/Early Initiation Drugs (continued)

Question	Response	County 2019										County 2021										County 2023																														
		6th		8th		10th		12th		Total		6th		8th		10th		12th		Total		6th		8th		10th		12th		Total																						
		%	n	%	n	%	n	%	n	%	n	%	n	%	n	%	n	%	n	%	n	%	n	%	n	%	n	%	n	%	n																					
How often have you, in the past 30 days:																																																				
Sniffed glue, breathed the contents of an aerosol spray can, or inhaled other gases or sprays in order to get high?*	Never	n/a	n/a	n/a	n/a	n/a	n/a	n/a	n/a	n/a	n/a	n/a	n/a	n/a	n/a	n/a	n/a	n/a	n/a	n/a	n/a	n/a	n/a	n/a	n/a	n/a	n/a	n/a	n/a	n/a	n/a	n/a	n/a	n/a	n/a	n/a	n/a	n/a	n/a	n/a	n/a	n/a	97.9	571	98.8	792	99.1	740	99.4	645	98.8	2,748
	Once or twice	n/a	n/a	n/a	n/a	n/a	n/a	n/a	n/a	n/a	n/a	n/a	n/a	n/a	n/a	n/a	n/a	n/a	n/a	n/a	n/a	n/a	n/a	n/a	n/a	n/a	n/a	n/a	n/a	n/a	n/a	n/a	n/a	n/a	n/a	n/a	n/a	n/a	n/a	n/a	n/a	1.0	6	1.1	9	0.7	5	0.6	4	0.9	24	
	Once or twice per week	n/a	n/a	n/a	n/a	n/a	n/a	n/a	n/a	n/a	n/a	n/a	n/a	n/a	n/a	n/a	n/a	n/a	n/a	n/a	n/a	n/a	n/a	n/a	n/a	n/a	n/a	n/a	n/a	n/a	n/a	n/a	n/a	n/a	n/a	n/a	n/a	n/a	n/a	n/a	n/a	0.7	4	0.1	1	0.1	1	0.0	0	0.2	6	
	About once a day	n/a	n/a	n/a	n/a	n/a	n/a	n/a	n/a	n/a	n/a	n/a	n/a	n/a	n/a	n/a	n/a	n/a	n/a	n/a	n/a	n/a	n/a	n/a	n/a	n/a	n/a	n/a	n/a	n/a	n/a	n/a	n/a	n/a	n/a	n/a	n/a	n/a	n/a	n/a	n/a	0.2	1	0.0	0	0.0	0	0.0	0	0.0	1	
	More than once a day	n/a	n/a	n/a	n/a	n/a	n/a	n/a	n/a	n/a	n/a	n/a	n/a	n/a	n/a	n/a	n/a	n/a	n/a	n/a	n/a	n/a	n/a	n/a	n/a	n/a	n/a	n/a	n/a	n/a	n/a	n/a	n/a	n/a	n/a	n/a	n/a	n/a	n/a	n/a	n/a	0.2	1	0.0	0	0.1	1	0.0	0	0.1	2	
Have you ever:																																																				
Smoked cigarettes?*	Never	94.8	587	88.5	866	84.3	820	72.4	607	84.5	2,880	95.2	494	89.5	645	85.7	585	79.0	527	86.9	2,251	95.6	549	93.7	747	87.2	656	85.4	550	90.4	2,502																					
	Once or twice	3.7	23	7.9	77	9.2	90	14.1	118	9.0	308	3.7	19	6.0	43	8.1	55	11.1	74	7.4	191	3.7	21	5.1	41	8.6	65	7.8	50	6.4	177																					
	Once in awhile but not regularly	0.3	2	2.0	20	2.6	25	5.7	48	2.8	95	0.8	4	1.8	13	3.7	25	4.9	33	2.9	75	0.2	1	0.5	4	0.9	7	2.8	18	1.1	30																					
	Regularly in the past	1.0	6	0.9	9	2.8	27	4.4	37	2.3	79	0.4	2	2.4	17	1.8	12	4.3	29	2.3	60	0.5	3	0.5	4	1.9	14	2.0	13	1.2	34																					
	Regularly now	0.2	1	0.7	7	1.1	11	3.3	28	1.4	47	0.0	0	0.4	3	0.9	6	0.6	4	0.5	13	0.0	0	0.1	1	1.3	10	2.0	13	0.9	24																					
How often have you, in the past 30 days:																																																				
Smoked cigarettes?	Never	99.5	617	96.7	946	95.6	928	90.0	752	95.2	3,243	98.5	512	97.6	704	95.3	651	94.8	632	96.4	2,499	97.9	562	98.4	782	96.1	724	95.3	613	97.0	2,681																					
	Once or twice	0.3	2	2.1	21	2.0	19	5.1	43	2.5	85	1.0	5	1.4	10	2.2	15	3.9	26	2.2	56	2.1	12	1.4	11	2.0	15	2.5	16	2.0	54																					
	Once or twice per week	0.0	0	0.4	4	0.9	9	1.2	10	0.7	23	0.6	3	0.4	3	0.9	6	0.6	4	0.6	16	0.0	0	0.1	1	0.5	4	1.1	7	0.4	12																					
	About once a day	0.0	0	0.0	0	0.3	3	1.0	8	0.3	11	0.0	0	0.1	1	0.6	4	0.3	2	0.3	7	0.0	0	0.0	0	0.0	0	0.3	2	0.1	2																					
	More than once a day	0.2	1	0.7	7	1.2	12	2.8	23	1.3	43	0.0	0	0.4	3	1.0	7	0.4	3	0.5	13	0.0	0	0.1	1	1.3	10	0.8	5	0.6	16																					
Have you ever:																																																				
Used smokeless tobacco (chew, snuff, plug, dipping tobacco, or chewing tobacco)?*	Never	98.1	605	94.8	930	93.3	905	85.4	714	92.7	3,154	98.1	507	96.7	697	93.8	637	90.2	600	94.5	2,441	99.0	573	98.4	784	94.9	714	92.7	600	96.3	2,671																					
	Once or twice	1.6	10	3.6	35	4.1	40	8.0	67	4.5	152	1.5	8	2.1	15	4.0	27	5.3	35	3.3	85	0.9	5	1.6	13	3.5	26	3.4	22	2.4	66																					
	Once in awhile but not regularly	0.2	1	0.8	8	1.4	14	3.3	28	1.5	51	0.2	1	0.3	2	1.2	8	2.1	14	1.0	25	0.0	0	0.0	0	0.8	6	1.9	12	0.6	18																					
	Regularly in the past	0.0	0	0.5	5	0.3	3	1.3	11	0.6	19	0.0	0	0.7	5	0.3	2	1.7	11	0.7	18	0.2	1	0.0	0	0.3	2	0.9	6	0.3	9																					
	Regularly now	0.2	1	0.3	3	0.8	8	1.9	16	0.8	28	0.2	1	0.3	2	0.7	5	0.8	5	0.5	13	0.0	0	0.0	0	0.5	4	1.1	7	0.4	11																					
How often have you, in the past 30 days:																																																				
Used smokeless tobacco (chew, snuff, plug, dipping tobacco, or chewing tobacco)?	Never	99.7	615	98.3	960	97.6	947	94.4	790	97.4	3,312	99.8	515	99.0	715	97.6	664	97.1	646	98.3	2,540	99.5	578	99.4	790	98.1	736	97.0	625	98.5	2,729																					
	Once or twice	0.2	1	1.1	11	1.3	13	2.7	23	1.4	48	0.0	0	0.4	3	1.2	8	1.4	9	0.8	20	0.5	3	0.6	5	1.2	9	1.4	9	0.9	26																					
	Once or twice per week	0.0	0	0.2	2	0.2	2	0.7	6	0.3	10	0.2	1	0.0	0	0.3	2	0.5	3	0.2	6	0.0	0	0.0	0	0.4	3	0.9	6	0.3	9																					
	About once a day	0.0	0	0.0	0	0.2	2	0.7	6	0.2	8	0.0	0	0.1	1	0.1	1	0.8	5	0.3	7	0.0	0	0.0	0	0.0	0	0.2	1	0.0	1																					
	More than once a day	0.2	1	0.4	4	0.6	6	1.4	12	0.7	23	0.0	0	0.4	3	0.7	5	0.3	2	0.4	10	0.0	0	0.0	0	0.3	2	0.5	3	0.2	5																					

*The Pennsylvania Youth Survey (PAYS) was significantly revised from 2021 to 2023. Trend data are reported in this report when the data are comparable. When cells include an "n/a" notation, it means the question was either not asked in a previous administration or the question was revised in a way that the 2023 data are not directly comparable. Please note that any question with an * at the end designates a question and/or response option that was part of this 2023 survey revision. Please see Appendix B of your Profile Report for a description of changes

Substance Use: Other Drugs

Question	Response	County 2019										County 2021										County 2023										
		6th		8th		10th		12th		Total		6th		8th		10th		12th		Total		6th		8th		10th		12th		Total		
		%	n	%	n	%	n	%	n	%	n	%	n	%	n	%	n	%	n	%	n	%	n	%	n	%	n	%	n	%	n	
Have you ever:																																
Used cocaine or crack?*	Never	n/a	n/a	n/a	n/a	n/a	n/a	n/a	n/a	n/a	n/a	n/a	n/a	n/a	n/a	n/a	n/a	n/a	n/a	n/a	n/a	n/a	99.7	576	99.9	797	98.5	742	98.3	638	99.1	2,753
	Once or twice	n/a	n/a	n/a	n/a	n/a	n/a	n/a	n/a	n/a	n/a	n/a	n/a	n/a	n/a	n/a	n/a	n/a	n/a	n/a	n/a	n/a	0.3	2	0.0	0	1.1	8	0.8	5	0.5	15
	Once in awhile but not regularly	n/a	n/a	n/a	n/a	n/a	n/a	n/a	n/a	n/a	n/a	n/a	n/a	n/a	n/a	n/a	n/a	n/a	n/a	n/a	n/a	n/a	0.0	0	0.0	0	0.0	0	0.6	4	0.1	4
	Regularly in the past	n/a	n/a	n/a	n/a	n/a	n/a	n/a	n/a	n/a	n/a	n/a	n/a	n/a	n/a	n/a	n/a	n/a	n/a	n/a	n/a	n/a	0.0	0	0.1	1	0.3	2	0.0	0	0.1	3
	Regularly now	n/a	n/a	n/a	n/a	n/a	n/a	n/a	n/a	n/a	n/a	n/a	n/a	n/a	n/a	n/a	n/a	n/a	n/a	n/a	n/a	n/a	0.0	0	0.0	0	0.1	1	0.3	2	0.1	3
How often have you, in the past 30 days:																																
Used cocaine or crack?*	Never	n/a	n/a	n/a	n/a	n/a	n/a	n/a	n/a	n/a	n/a	n/a	n/a	n/a	n/a	n/a	n/a	n/a	n/a	n/a	n/a	100.0	579	100.0	799	99.7	750	99.2	644	99.7	2,772	
	Once or twice	n/a	n/a	n/a	n/a	n/a	n/a	n/a	n/a	n/a	n/a	n/a	n/a	n/a	n/a	n/a	n/a	n/a	n/a	n/a	n/a	n/a	0.0	0	0.0	0	0.3	2	0.6	4	0.2	6
	Once or twice per week	n/a	n/a	n/a	n/a	n/a	n/a	n/a	n/a	n/a	n/a	n/a	n/a	n/a	n/a	n/a	n/a	n/a	n/a	n/a	n/a	n/a	0.0	0	0.0	0	0.0	0	0.0	0	0.0	0
	About once a day	n/a	n/a	n/a	n/a	n/a	n/a	n/a	n/a	n/a	n/a	n/a	n/a	n/a	n/a	n/a	n/a	n/a	n/a	n/a	n/a	n/a	0.0	0	0.0	0	0.0	0	0.0	0	0.0	0
	More than once a day	n/a	n/a	n/a	n/a	n/a	n/a	n/a	n/a	n/a	n/a	n/a	n/a	n/a	n/a	n/a	n/a	n/a	n/a	n/a	n/a	n/a	0.0	0	0.0	0	0.0	0	0.2	1	0.0	1
Have you ever:																																
Used heroin?*	Never	n/a	n/a	n/a	n/a	n/a	n/a	n/a	n/a	n/a	n/a	n/a	n/a	n/a	n/a	n/a	n/a	n/a	n/a	n/a	n/a	100.0	564	100.0	797	99.9	754	99.7	646	99.9	2,761	
	Once or twice	n/a	n/a	n/a	n/a	n/a	n/a	n/a	n/a	n/a	n/a	n/a	n/a	n/a	n/a	n/a	n/a	n/a	n/a	n/a	n/a	n/a	0.0	0	0.0	0	0.1	1	0.3	2	0.1	3
	Once in awhile but not regularly	n/a	n/a	n/a	n/a	n/a	n/a	n/a	n/a	n/a	n/a	n/a	n/a	n/a	n/a	n/a	n/a	n/a	n/a	n/a	n/a	n/a	0.0	0	0.0	0	0.0	0	0.0	0	0.0	0
	Regularly in the past	n/a	n/a	n/a	n/a	n/a	n/a	n/a	n/a	n/a	n/a	n/a	n/a	n/a	n/a	n/a	n/a	n/a	n/a	n/a	n/a	n/a	0.0	0	0.0	0	0.0	0	0.0	0	0.0	0
	Regularly now	n/a	n/a	n/a	n/a	n/a	n/a	n/a	n/a	n/a	n/a	n/a	n/a	n/a	n/a	n/a	n/a	n/a	n/a	n/a	n/a	n/a	0.0	0	0.0	0	0.0	0	0.0	0	0.0	0
How often have you, in the past 30 days:																																
Used heroin?*	Never	n/a	n/a	n/a	n/a	n/a	n/a	n/a	n/a	n/a	n/a	n/a	n/a	n/a	n/a	n/a	n/a	n/a	n/a	n/a	n/a	100.0	567	100.0	797	100.0	755	99.8	649	100.0	2,768	
	Once or twice	n/a	n/a	n/a	n/a	n/a	n/a	n/a	n/a	n/a	n/a	n/a	n/a	n/a	n/a	n/a	n/a	n/a	n/a	n/a	n/a	n/a	0.0	0	0.0	0	0.0	0	0.0	0	0.0	0
	Once or twice per week	n/a	n/a	n/a	n/a	n/a	n/a	n/a	n/a	n/a	n/a	n/a	n/a	n/a	n/a	n/a	n/a	n/a	n/a	n/a	n/a	n/a	0.0	0	0.0	0	0.0	0	0.0	0	0.0	0
	About once a day	n/a	n/a	n/a	n/a	n/a	n/a	n/a	n/a	n/a	n/a	n/a	n/a	n/a	n/a	n/a	n/a	n/a	n/a	n/a	n/a	n/a	0.0	0	0.0	0	0.0	0	0.0	0	0.0	0
	More than once a day	n/a	n/a	n/a	n/a	n/a	n/a	n/a	n/a	n/a	n/a	n/a	n/a	n/a	n/a	n/a	n/a	n/a	n/a	n/a	n/a	n/a	0.0	0	0.0	0	0.0	0	0.2	1	0.0	1
Have you ever:																																
Used hallucinogens (acid, LSD, shrooms)?*	Never	n/a	n/a	n/a	n/a	n/a	n/a	n/a	n/a	n/a	n/a	n/a	n/a	n/a	n/a	n/a	n/a	n/a	n/a	n/a	n/a	99.8	562	99.1	787	96.3	726	95.5	618	97.6	2,693	
	Once or twice	n/a	n/a	n/a	n/a	n/a	n/a	n/a	n/a	n/a	n/a	n/a	n/a	n/a	n/a	n/a	n/a	n/a	n/a	n/a	n/a	n/a	0.2	1	0.8	6	2.1	16	2.5	16	1.4	39
	Once in awhile but not regularly	n/a	n/a	n/a	n/a	n/a	n/a	n/a	n/a	n/a	n/a	n/a	n/a	n/a	n/a	n/a	n/a	n/a	n/a	n/a	n/a	n/a	0.0	0	0.1	1	0.7	5	1.2	8	0.5	14
	Regularly in the past	n/a	n/a	n/a	n/a	n/a	n/a	n/a	n/a	n/a	n/a	n/a	n/a	n/a	n/a	n/a	n/a	n/a	n/a	n/a	n/a	n/a	0.0	0	0.0	0	0.9	7	0.5	3	0.4	10
	Regularly now	n/a	n/a	n/a	n/a	n/a	n/a	n/a	n/a	n/a	n/a	n/a	n/a	n/a	n/a	n/a	n/a	n/a	n/a	n/a	n/a	n/a	0.0	0	0.0	0	0.0	0	0.3	2	0.1	2

*The Pennsylvania Youth Survey (PAYS) was significantly revised from 2021 to 2023. Trend data are reported in this report when the data are comparable. When cells include an "n/a" notation, it means the question was either not asked in a previous administration or the question was revised in a way that the 2023 data are not directly comparable. Please note that any question with an * at the end designates a question and/or response option that was part of this 2023 survey revision. Please see Appendix B of your Profile Report for a description of changes

Substance Use: Other Drugs (continued)

Question	Response	County 2019										County 2021										County 2023										
		6th		8th		10th		12th		Total		6th		8th		10th		12th		Total		6th		8th		10th		12th		Total		
		%	n	%	n	%	n	%	n	%	n	%	n	%	n	%	n	%	n	%	n	%	n	%	n	%	n	%	n	%	n	
How often have you, in the past 30 days:																																
Used hallucinogens (acid, LSD, shrooms)?*	Never	n/a	n/a	n/a	n/a	n/a	n/a	n/a	n/a	n/a	n/a	n/a	n/a	n/a	n/a	n/a	n/a	n/a	n/a	n/a	n/a	n/a	99.8	566	100.0	798	99.2	747	98.6	638	99.4	2,749
	Once or twice	n/a	n/a	n/a	n/a	n/a	n/a	n/a	n/a	n/a	n/a	n/a	n/a	n/a	n/a	n/a	n/a	n/a	n/a	n/a	n/a	n/a	0.2	1	0.0	0	0.4	3	1.1	7	0.4	11
	Once or twice per week	n/a	n/a	n/a	n/a	n/a	n/a	n/a	n/a	n/a	n/a	n/a	n/a	n/a	n/a	n/a	n/a	n/a	n/a	n/a	n/a	n/a	0.0	0	0.0	0	0.1	1	0.2	1	0.1	2
	About once a day	n/a	n/a	n/a	n/a	n/a	n/a	n/a	n/a	n/a	n/a	n/a	n/a	n/a	n/a	n/a	n/a	n/a	n/a	n/a	n/a	n/a	0.0	0	0.0	0	0.1	1	0.2	1	0.1	2
	More than once a day	n/a	n/a	n/a	n/a	n/a	n/a	n/a	n/a	n/a	n/a	n/a	n/a	n/a	n/a	n/a	n/a	n/a	n/a	n/a	n/a	n/a	0.0	0	0.0	0	0.1	1	0.0	0	0.0	1
Have you ever:																																
Used methamphetamine (meth, crystal meth, speed)?*	Never	n/a	n/a	n/a	n/a	n/a	n/a	n/a	n/a	n/a	n/a	n/a	n/a	n/a	n/a	n/a	n/a	n/a	n/a	n/a	n/a	99.8	566	99.9	794	99.2	747	99.7	645	99.6	2,752	
	Once or twice	n/a	n/a	n/a	n/a	n/a	n/a	n/a	n/a	n/a	n/a	n/a	n/a	n/a	n/a	n/a	n/a	n/a	n/a	n/a	n/a	n/a	0.2	1	0.0	0	0.5	4	0.2	1	0.2	6
	Once in awhile but not regularly	n/a	n/a	n/a	n/a	n/a	n/a	n/a	n/a	n/a	n/a	n/a	n/a	n/a	n/a	n/a	n/a	n/a	n/a	n/a	n/a	n/a	0.0	0	0.1	1	0.0	0	0.2	1	0.1	2
	Regularly in the past	n/a	n/a	n/a	n/a	n/a	n/a	n/a	n/a	n/a	n/a	n/a	n/a	n/a	n/a	n/a	n/a	n/a	n/a	n/a	n/a	n/a	0.0	0	0.0	0	0.3	2	0.0	0	0.1	2
	Regularly now	n/a	n/a	n/a	n/a	n/a	n/a	n/a	n/a	n/a	n/a	n/a	n/a	n/a	n/a	n/a	n/a	n/a	n/a	n/a	n/a	n/a	0.0	0	0.0	0	0.0	0	0.0	0	0.0	0
How often have you, in the past 30 days:																																
Used methamphetamine (meth, crystal meth, speed)?*	Never	n/a	n/a	n/a	n/a	n/a	n/a	n/a	n/a	n/a	n/a	n/a	n/a	n/a	n/a	n/a	n/a	n/a	n/a	n/a	n/a	99.8	570	100.0	797	99.6	751	99.8	646	99.8	2,764	
	Once or twice	n/a	n/a	n/a	n/a	n/a	n/a	n/a	n/a	n/a	n/a	n/a	n/a	n/a	n/a	n/a	n/a	n/a	n/a	n/a	n/a	n/a	0.2	1	0.0	0	0.3	2	0.0	0	0.1	3
	Once or twice per week	n/a	n/a	n/a	n/a	n/a	n/a	n/a	n/a	n/a	n/a	n/a	n/a	n/a	n/a	n/a	n/a	n/a	n/a	n/a	n/a	n/a	0.0	0	0.0	0	0.0	0	0.2	1	0.0	1
	About once a day	n/a	n/a	n/a	n/a	n/a	n/a	n/a	n/a	n/a	n/a	n/a	n/a	n/a	n/a	n/a	n/a	n/a	n/a	n/a	n/a	n/a	0.0	0	0.0	0	0.1	1	0.0	0	0.0	1
	More than once a day	n/a	n/a	n/a	n/a	n/a	n/a	n/a	n/a	n/a	n/a	n/a	n/a	n/a	n/a	n/a	n/a	n/a	n/a	n/a	n/a	n/a	0.0	0	0.0	0	0.0	0	0.0	0	0.0	0
Have you ever:																																
Used Ecstasy or Molly?*	Never	n/a	n/a	n/a	n/a	n/a	n/a	n/a	n/a	n/a	n/a	n/a	n/a	n/a	n/a	n/a	n/a	n/a	n/a	n/a	n/a	100.0	559	99.7	792	98.5	739	98.8	640	99.2	2,730	
	Once or twice	n/a	n/a	n/a	n/a	n/a	n/a	n/a	n/a	n/a	n/a	n/a	n/a	n/a	n/a	n/a	n/a	n/a	n/a	n/a	n/a	n/a	0.0	0	0.3	2	1.1	8	0.6	4	0.5	14
	Once in awhile but not regularly	n/a	n/a	n/a	n/a	n/a	n/a	n/a	n/a	n/a	n/a	n/a	n/a	n/a	n/a	n/a	n/a	n/a	n/a	n/a	n/a	n/a	0.0	0	0.0	0	0.0	0	0.6	4	0.1	4
	Regularly in the past	n/a	n/a	n/a	n/a	n/a	n/a	n/a	n/a	n/a	n/a	n/a	n/a	n/a	n/a	n/a	n/a	n/a	n/a	n/a	n/a	n/a	0.0	0	0.0	0	0.4	3	0.0	0	0.1	3
	Regularly now	n/a	n/a	n/a	n/a	n/a	n/a	n/a	n/a	n/a	n/a	n/a	n/a	n/a	n/a	n/a	n/a	n/a	n/a	n/a	n/a	n/a	0.0	0	0.0	0	0.0	0	0.0	0	0.0	0
How often have you, in the past 30 days:																																
Used Ecstasy or Molly?*	Never	n/a	n/a	n/a	n/a	n/a	n/a	n/a	n/a	n/a	n/a	n/a	n/a	n/a	n/a	n/a	n/a	n/a	n/a	n/a	n/a	100.0	563	99.9	795	99.5	747	99.5	645	99.7	2,750	
	Once or twice	n/a	n/a	n/a	n/a	n/a	n/a	n/a	n/a	n/a	n/a	n/a	n/a	n/a	n/a	n/a	n/a	n/a	n/a	n/a	n/a	n/a	0.0	0	0.1	1	0.4	3	0.3	2	0.2	6
	Once or twice per week	n/a	n/a	n/a	n/a	n/a	n/a	n/a	n/a	n/a	n/a	n/a	n/a	n/a	n/a	n/a	n/a	n/a	n/a	n/a	n/a	n/a	0.0	0	0.0	0	0.1	1	0.2	1	0.1	2
	About once a day	n/a	n/a	n/a	n/a	n/a	n/a	n/a	n/a	n/a	n/a	n/a	n/a	n/a	n/a	n/a	n/a	n/a	n/a	n/a	n/a	n/a	0.0	0	0.0	0	0.0	0	0.0	0	0.0	0
	More than once a day	n/a	n/a	n/a	n/a	n/a	n/a	n/a	n/a	n/a	n/a	n/a	n/a	n/a	n/a	n/a	n/a	n/a	n/a	n/a	n/a	n/a	0.0	0	0.0	0	0.0	0	0.0	0	0.0	0

*The Pennsylvania Youth Survey (PAYS) was significantly revised from 2021 to 2023. Trend data are reported in this report when the data are comparable. When cells include an "n/a" notation, it means the question was either not asked in a previous administration or the question was revised in a way that the 2023 data are not directly comparable. Please note that any question with an * at the end designates a question and/or response option that was part of this 2023 survey revision. Please see Appendix B of your Profile Report for a description of changes

Substance Use: Other Drugs (continued)

Question	Response	County 2019										County 2021										County 2023																					
		6th		8th		10th		12th		Total		6th		8th		10th		12th		Total		6th		8th		10th		12th		Total													
		%	n	%	n	%	n	%	n	%	n	%	n	%	n	%	n	%	n	%	n	%	n	%	n	%	n	%	n	%	n												
Have you ever:																																											
Used synthetic drugs (man-made drugs such as K2, Spice, Fake Weed, Bath Salts)?*	Never	n/a	n/a	n/a	n/a	n/a	n/a	n/a	n/a	n/a	n/a	n/a	n/a	n/a	n/a	n/a	n/a	n/a	n/a	n/a	n/a	n/a	n/a	n/a	n/a	n/a	n/a	n/a	n/a	n/a	n/a	n/a	n/a	98.4	568	98.6	785	98.1	738	97.8	630	98.3	2,721
	Once or twice	n/a	n/a	n/a	n/a	n/a	n/a	n/a	n/a	n/a	n/a	n/a	n/a	n/a	n/a	n/a	n/a	n/a	n/a	n/a	n/a	n/a	n/a	n/a	n/a	n/a	n/a	n/a	n/a	n/a	n/a	n/a	n/a	0.9	5	1.1	9	1.2	9	1.2	8	1.1	31
	Once in awhile but not regularly	n/a	n/a	n/a	n/a	n/a	n/a	n/a	n/a	n/a	n/a	n/a	n/a	n/a	n/a	n/a	n/a	n/a	n/a	n/a	n/a	n/a	n/a	n/a	n/a	n/a	n/a	n/a	n/a	n/a	n/a	n/a	0.3	2	0.0	0	0.3	2	0.3	2	0.2	6	
	Regularly in the past	n/a	n/a	n/a	n/a	n/a	n/a	n/a	n/a	n/a	n/a	n/a	n/a	n/a	n/a	n/a	n/a	n/a	n/a	n/a	n/a	n/a	n/a	n/a	n/a	n/a	n/a	n/a	n/a	n/a	n/a	n/a	0.3	2	0.3	2	0.4	3	0.3	2	0.3	9	
	Regularly now	n/a	n/a	n/a	n/a	n/a	n/a	n/a	n/a	n/a	n/a	n/a	n/a	n/a	n/a	n/a	n/a	n/a	n/a	n/a	n/a	n/a	n/a	n/a	n/a	n/a	n/a	n/a	n/a	n/a	n/a	n/a	0.0	0	0.0	0	0.0	0	0.3	2	0.1	2	
How often have you, in the past 30 days:																																											
Used synthetic drugs (man-made drugs such as K2, Spice, Fake Weed, Bath Salts)?*	Never	n/a	n/a	n/a	n/a	n/a	n/a	n/a	n/a	n/a	n/a	n/a	n/a	n/a	n/a	n/a	n/a	n/a	n/a	n/a	n/a	n/a	n/a	n/a	n/a	n/a	n/a	n/a	n/a	n/a	n/a	n/a	99.1	572	99.2	791	99.1	745	99.1	636	99.1	2,744	
	Once or twice	n/a	n/a	n/a	n/a	n/a	n/a	n/a	n/a	n/a	n/a	n/a	n/a	n/a	n/a	n/a	n/a	n/a	n/a	n/a	n/a	n/a	n/a	n/a	n/a	n/a	n/a	n/a	n/a	n/a	n/a	n/a	0.7	4	0.6	5	0.8	6	0.8	5	0.7	20	
	Once or twice per week	n/a	n/a	n/a	n/a	n/a	n/a	n/a	n/a	n/a	n/a	n/a	n/a	n/a	n/a	n/a	n/a	n/a	n/a	n/a	n/a	n/a	n/a	n/a	n/a	n/a	n/a	n/a	n/a	n/a	n/a	n/a	0.2	1	0.1	1	0.0	0	0.0	0	0.1	2	
	About once a day	n/a	n/a	n/a	n/a	n/a	n/a	n/a	n/a	n/a	n/a	n/a	n/a	n/a	n/a	n/a	n/a	n/a	n/a	n/a	n/a	n/a	n/a	n/a	n/a	n/a	n/a	n/a	n/a	n/a	n/a	n/a	0.0	0	0.0	0	0.1	1	0.0	0	0.0	1	
	More than once a day	n/a	n/a	n/a	n/a	n/a	n/a	n/a	n/a	n/a	n/a	n/a	n/a	n/a	n/a	n/a	n/a	n/a	n/a	n/a	n/a	n/a	n/a	n/a	n/a	n/a	n/a	n/a	n/a	n/a	n/a	n/a	0.0	0	0.0	0	0.0	0	0.2	1	0.0	1	

Substance Use: Prescription Drugs, Over-the-Counter Drugs and Performance Enhancing Drugs

Question	Response	County 2019										County 2021										County 2023																				
		6th		8th		10th		12th		Total		6th		8th		10th		12th		Total		6th		8th		10th		12th		Total												
		%	n	%	n	%	n	%	n	%	n	%	n	%	n	%	n	%	n	%	n	%	n	%	n	%	n	%	n	%	n											
Have you ever:																																										
Taken performance enhancing drugs (such as steroids, human growth hormone) without a doctor telling you to take them?*	Never	n/a	n/a	n/a	n/a	n/a	n/a	n/a	n/a	n/a	n/a	n/a	n/a	n/a	n/a	n/a	n/a	n/a	n/a	n/a	n/a	n/a	n/a	n/a	n/a	n/a	n/a	n/a	n/a	n/a	n/a	n/a	99.0	574	98.3	787	99.1	743	98.1	631	98.6	2,735
	Once or twice	n/a	n/a	n/a	n/a	n/a	n/a	n/a	n/a	n/a	n/a	n/a	n/a	n/a	n/a	n/a	n/a	n/a	n/a	n/a	n/a	n/a	n/a	n/a	n/a	n/a	n/a	n/a	n/a	n/a	n/a	n/a	0.5	3	1.1	9	0.4	3	0.6	4	0.7	19
	Once in awhile but not regularly	n/a	n/a	n/a	n/a	n/a	n/a	n/a	n/a	n/a	n/a	n/a	n/a	n/a	n/a	n/a	n/a	n/a	n/a	n/a	n/a	n/a	n/a	n/a	n/a	n/a	n/a	n/a	n/a	n/a	n/a	n/a	0.3	2	0.2	2	0.1	1	0.2	1	0.2	6
	Regularly in the past	n/a	n/a	n/a	n/a	n/a	n/a	n/a	n/a	n/a	n/a	n/a	n/a	n/a	n/a	n/a	n/a	n/a	n/a	n/a	n/a	n/a	n/a	n/a	n/a	n/a	n/a	n/a	n/a	n/a	n/a	n/a	0.2	1	0.1	1	0.1	1	0.2	1	0.1	4
	Regularly now	n/a	n/a	n/a	n/a	n/a	n/a	n/a	n/a	n/a	n/a	n/a	n/a	n/a	n/a	n/a	n/a	n/a	n/a	n/a	n/a	n/a	n/a	n/a	n/a	n/a	n/a	n/a	n/a	n/a	n/a	n/a	0.0	0	0.2	2	0.3	2	0.9	6	0.4	10
How often have you, in the past 30 days:																																										
Used performance enhancing drugs (such as steroids, human growth hormone) without a doctor telling you to take them?*	Never	n/a	n/a	n/a	n/a	n/a	n/a	n/a	n/a	n/a	n/a	n/a	n/a	n/a	n/a	n/a	n/a	n/a	n/a	n/a	n/a	n/a	n/a	n/a	n/a	n/a	n/a	n/a	n/a	n/a	n/a	n/a	99.5	577	99.9	796	99.6	747	99.4	639	99.6	2,759
	Once or twice	n/a	n/a	n/a	n/a	n/a	n/a	n/a	n/a	n/a	n/a	n/a	n/a	n/a	n/a	n/a	n/a	n/a	n/a	n/a	n/a	n/a	n/a	n/a	n/a	n/a	n/a	n/a	n/a	n/a	n/a	n/a	0.3	2	0.1	1	0.1	1	0.0	0	0.1	4
	Once or twice per week	n/a	n/a	n/a	n/a	n/a	n/a	n/a	n/a	n/a	n/a	n/a	n/a	n/a	n/a	n/a	n/a	n/a	n/a	n/a	n/a	n/a	n/a	n/a	n/a	n/a	n/a	n/a	n/a	n/a	n/a	n/a	0.2	1	0.0	0	0.1	1	0.0	0	0.1	2
	About once a day	n/a	n/a	n/a	n/a	n/a	n/a	n/a	n/a	n/a	n/a	n/a	n/a	n/a	n/a	n/a	n/a	n/a	n/a	n/a	n/a	n/a	n/a	n/a	n/a	n/a	n/a	n/a	n/a	n/a	n/a	n/a	0.0	0	0.0	0	0.1	1	0.3	2	0.1	3
	More than once a day	n/a	n/a	n/a	n/a	n/a	n/a	n/a	n/a	n/a	n/a	n/a	n/a	n/a	n/a	n/a	n/a	n/a	n/a	n/a	n/a	n/a	n/a	n/a	n/a	n/a	n/a	n/a	n/a	n/a	n/a	n/a	0.0	0	0.0	0	0.0	0	0.3	2	0.1	2

*The Pennsylvania Youth Survey (PAYS) was significantly revised from 2021 to 2023. Trend data are reported in this report when the data are comparable. When cells include an "n/a" notation, it means the question was either not asked in a previous administration or the question was revised in a way that the 2023 data are not directly comparable. Please note that any question with an * at the end designates a question and/or response option that was part of this 2023 survey revision. Please see Appendix B of your Profile Report for a description of changes

Substance Use: Prescription Drugs, Over-the-Counter Drugs and Performance Enhancing Drugs (continued)

Question	Response	County 2019										County 2021										County 2023										
		6th		8th		10th		12th		Total		6th		8th		10th		12th		Total		6th		8th		10th		12th		Total		
		%	n	%	n	%	n	%	n	%	n	%	n	%	n	%	n	%	n	%	n	%	n	%	n	%	n	%	n	%	n	
Have you ever:																																
Used prescription pain relievers (such as Vicodin, OxyContin, Percocet, or Codeine) without a doctor telling you to take them?*	Never	n/a	n/a	n/a	n/a	n/a	n/a	n/a	n/a	n/a	n/a	n/a	n/a	n/a	n/a	n/a	n/a	n/a	n/a	n/a	n/a	n/a	95.8	545	96.4	766	95.2	715	97.4	628	96.2	2,654
	Once or twice	n/a	n/a	n/a	n/a	n/a	n/a	n/a	n/a	n/a	n/a	n/a	n/a	n/a	n/a	n/a	n/a	n/a	n/a	n/a	n/a	n/a	2.3	13	1.5	12	2.9	22	1.2	8	2.0	55
	Once in awhile but not regularly	n/a	n/a	n/a	n/a	n/a	n/a	n/a	n/a	n/a	n/a	n/a	n/a	n/a	n/a	n/a	n/a	n/a	n/a	n/a	n/a	n/a	1.2	7	1.3	10	1.3	10	0.9	6	1.2	33
	Regularly in the past	n/a	n/a	n/a	n/a	n/a	n/a	n/a	n/a	n/a	n/a	n/a	n/a	n/a	n/a	n/a	n/a	n/a	n/a	n/a	n/a	n/a	0.7	4	0.4	3	0.5	4	0.5	3	0.5	14
	Regularly now	n/a	n/a	n/a	n/a	n/a	n/a	n/a	n/a	n/a	n/a	n/a	n/a	n/a	n/a	n/a	n/a	n/a	n/a	n/a	n/a	n/a	0.0	0	0.5	4	0.0	0	0.0	0	0.1	4
How often have you, in the past 30 days:																																
Used prescription pain relievers (such as Vicodin, OxyContin, Percocet, or Codeine) without a doctor telling you to take them?*	Never	n/a	n/a	n/a	n/a	n/a	n/a	n/a	n/a	n/a	n/a	n/a	n/a	n/a	n/a	n/a	n/a	n/a	n/a	n/a	n/a	98.1	562	98.2	782	98.7	743	99.1	641	98.5	2,728	
	Once or twice	n/a	n/a	n/a	n/a	n/a	n/a	n/a	n/a	n/a	n/a	n/a	n/a	n/a	n/a	n/a	n/a	n/a	n/a	n/a	n/a	n/a	1.7	10	1.1	9	1.2	9	0.6	4	1.2	32
	Once or twice per week	n/a	n/a	n/a	n/a	n/a	n/a	n/a	n/a	n/a	n/a	n/a	n/a	n/a	n/a	n/a	n/a	n/a	n/a	n/a	n/a	n/a	0.2	1	0.4	3	0.1	1	0.3	2	0.3	7
	About once a day	n/a	n/a	n/a	n/a	n/a	n/a	n/a	n/a	n/a	n/a	n/a	n/a	n/a	n/a	n/a	n/a	n/a	n/a	n/a	n/a	n/a	0.0	0	0.0	0	0.0	0	0.0	0	0.0	0
	More than once a day	n/a	n/a	n/a	n/a	n/a	n/a	n/a	n/a	n/a	n/a	n/a	n/a	n/a	n/a	n/a	n/a	n/a	n/a	n/a	n/a	n/a	0.0	0	0.3	2	0.0	0	0.0	0	0.1	2
Have you ever:																																
Used prescription tranquilizers (such as Ambien, Lunesta, Valium, or Xanax) without a doctor telling you to take them?*	Never	n/a	n/a	n/a	n/a	n/a	n/a	n/a	n/a	n/a	n/a	n/a	n/a	n/a	n/a	n/a	n/a	n/a	n/a	n/a	n/a	99.3	561	99.0	784	98.4	736	98.8	635	98.8	2,716	
	Once or twice	n/a	n/a	n/a	n/a	n/a	n/a	n/a	n/a	n/a	n/a	n/a	n/a	n/a	n/a	n/a	n/a	n/a	n/a	n/a	n/a	n/a	0.5	3	0.9	7	1.1	8	0.6	4	0.8	22
	Once in awhile but not regularly	n/a	n/a	n/a	n/a	n/a	n/a	n/a	n/a	n/a	n/a	n/a	n/a	n/a	n/a	n/a	n/a	n/a	n/a	n/a	n/a	n/a	0.0	0	0.0	0	0.3	2	0.2	1	0.1	3
	Regularly in the past	n/a	n/a	n/a	n/a	n/a	n/a	n/a	n/a	n/a	n/a	n/a	n/a	n/a	n/a	n/a	n/a	n/a	n/a	n/a	n/a	n/a	0.2	1	0.0	0	0.3	2	0.5	3	0.2	6
	Regularly now	n/a	n/a	n/a	n/a	n/a	n/a	n/a	n/a	n/a	n/a	n/a	n/a	n/a	n/a	n/a	n/a	n/a	n/a	n/a	n/a	n/a	0.0	0	0.1	1	0.0	0	0.0	0	0.0	1
How often have you, in the past 30 days:																																
Used prescription tranquilizers (such as Ambien, Lunesta, Valium, or Xanax) without a doctor telling you to take them?*	Never	n/a	n/a	n/a	n/a	n/a	n/a	n/a	n/a	n/a	n/a	n/a	n/a	n/a	n/a	n/a	n/a	n/a	n/a	n/a	n/a	99.6	565	99.6	794	99.7	748	99.7	643	99.7	2,750	
	Once or twice	n/a	n/a	n/a	n/a	n/a	n/a	n/a	n/a	n/a	n/a	n/a	n/a	n/a	n/a	n/a	n/a	n/a	n/a	n/a	n/a	n/a	0.4	2	0.3	2	0.3	2	0.2	1	0.3	7
	Once or twice per week	n/a	n/a	n/a	n/a	n/a	n/a	n/a	n/a	n/a	n/a	n/a	n/a	n/a	n/a	n/a	n/a	n/a	n/a	n/a	n/a	n/a	0.0	0	0.1	1	0.0	0	0.0	0	0.0	1
	More than once a day	n/a	n/a	n/a	n/a	n/a	n/a	n/a	n/a	n/a	n/a	n/a	n/a	n/a	n/a	n/a	n/a	n/a	n/a	n/a	n/a	n/a	0.0	0	0.0	0	0.0	0	0.0	0	0.0	0
Have you ever:																																
Used prescription stimulants (such as Ritalin or Adderall) without a doctor telling you to take them?*	Never	n/a	n/a	n/a	n/a	n/a	n/a	n/a	n/a	n/a	n/a	n/a	n/a	n/a	n/a	n/a	n/a	n/a	n/a	n/a	n/a	98.6	557	97.7	776	97.2	729	98.0	633	97.8	2,695	
	Once or twice	n/a	n/a	n/a	n/a	n/a	n/a	n/a	n/a	n/a	n/a	n/a	n/a	n/a	n/a	n/a	n/a	n/a	n/a	n/a	n/a	n/a	0.9	5	0.8	6	1.7	13	0.9	6	1.1	30
	Once in awhile but not regularly	n/a	n/a	n/a	n/a	n/a	n/a	n/a	n/a	n/a	n/a	n/a	n/a	n/a	n/a	n/a	n/a	n/a	n/a	n/a	n/a	n/a	0.5	3	1.1	9	0.5	4	0.5	3	0.7	19
	Regularly in the past	n/a	n/a	n/a	n/a	n/a	n/a	n/a	n/a	n/a	n/a	n/a	n/a	n/a	n/a	n/a	n/a	n/a	n/a	n/a	n/a	n/a	0.0	0	0.1	1	0.3	2	0.6	4	0.3	7
	Regularly now	n/a	n/a	n/a	n/a	n/a	n/a	n/a	n/a	n/a	n/a	n/a	n/a	n/a	n/a	n/a	n/a	n/a	n/a	n/a	n/a	n/a	0.0	0	0.3	2	0.3	2	0.0	0	0.1	4

*The Pennsylvania Youth Survey (PAYS) was significantly revised from 2021 to 2023. Trend data are reported in this report when the data are comparable. When cells include an "n/a" notation, it means the question was either not asked in a previous administration or the question was revised in a way that the 2023 data are not directly comparable. Please note that any question with an * at the end designates a question and/or response option that was part of this 2023 survey revision. Please see Appendix B of your Profile Report for a description of changes

Substance Use: Prescription Drugs, Over-the-Counter Drugs and Performance Enhancing Drugs (continued)

Question	Response	County 2019										County 2021										County 2023																					
		6th		8th		10th		12th		Total		6th		8th		10th		12th		Total		6th		8th		10th		12th		Total													
		%	n	%	n	%	n	%	n	%	n	%	n	%	n	%	n	%	n	%	n	%	n	%	n	%	n	%	n	%	n												
How often have you, in the past 30 days:																																											
Used prescription stimulants (such as Ritalin or Adderall) without a doctor telling you to take them?*	Never	n/a	n/a	n/a	n/a	n/a	n/a	n/a	n/a	n/a	n/a	n/a	n/a	n/a	n/a	n/a	n/a	n/a	n/a	n/a	n/a	n/a	n/a	n/a	n/a	n/a	n/a	n/a	n/a	n/a	n/a	n/a	99.1	565	99.2	792	99.2	748	99.4	646	99.2	2,751	
	Once or twice	n/a	n/a	n/a	n/a	n/a	n/a	n/a	n/a	n/a	n/a	n/a	n/a	n/a	n/a	n/a	n/a	n/a	n/a	n/a	n/a	n/a	n/a	n/a	n/a	n/a	n/a	n/a	n/a	n/a	n/a	n/a	0.9	5	0.5	4	0.5	4	0.5	3	0.6	16	
	Once or twice per week	n/a	n/a	n/a	n/a	n/a	n/a	n/a	n/a	n/a	n/a	n/a	n/a	n/a	n/a	n/a	n/a	n/a	n/a	n/a	n/a	n/a	n/a	n/a	n/a	n/a	n/a	n/a	n/a	n/a	n/a	n/a	0.0	0	0.3	2	0.1	1	0.2	1	0.1	4	
	About once a day	n/a	n/a	n/a	n/a	n/a	n/a	n/a	n/a	n/a	n/a	n/a	n/a	n/a	n/a	n/a	n/a	n/a	n/a	n/a	n/a	n/a	n/a	n/a	n/a	n/a	n/a	n/a	n/a	n/a	n/a	n/a	0.0	0	0.0	0	0.1	1	0.0	0	0.0	1	
	More than once a day	n/a	n/a	n/a	n/a	n/a	n/a	n/a	n/a	n/a	n/a	n/a	n/a	n/a	n/a	n/a	n/a	n/a	n/a	n/a	n/a	n/a	n/a	n/a	n/a	n/a	n/a	n/a	n/a	n/a	n/a	n/a	0.0	0	0.0	0	0.0	0	0.0	0	0.0	0	
Have you ever:																																											
Used over-the-counter medicine (cough syrup, cold medicine, etc.) in order to get high?*	Never	n/a	n/a	n/a	n/a	n/a	n/a	n/a	n/a	n/a	n/a	n/a	n/a	n/a	n/a	n/a	n/a	n/a	n/a	n/a	n/a	n/a	n/a	n/a	n/a	n/a	n/a	n/a	n/a	n/a	n/a	n/a	96.4	557	96.5	767	95.6	718	96.6	624	96.2	2,666	
	Once or twice	n/a	n/a	n/a	n/a	n/a	n/a	n/a	n/a	n/a	n/a	n/a	n/a	n/a	n/a	n/a	n/a	n/a	n/a	n/a	n/a	n/a	n/a	n/a	n/a	n/a	n/a	n/a	n/a	n/a	n/a	n/a	1.2	7	2.0	16	2.4	18	1.5	10	1.8	51	
	Once in awhile but not regularly	n/a	n/a	n/a	n/a	n/a	n/a	n/a	n/a	n/a	n/a	n/a	n/a	n/a	n/a	n/a	n/a	n/a	n/a	n/a	n/a	n/a	n/a	n/a	n/a	n/a	n/a	n/a	n/a	n/a	n/a	n/a	1.0	6	1.1	9	1.5	11	0.8	5	1.1	31	
	Regularly in the past	n/a	n/a	n/a	n/a	n/a	n/a	n/a	n/a	n/a	n/a	n/a	n/a	n/a	n/a	n/a	n/a	n/a	n/a	n/a	n/a	n/a	n/a	n/a	n/a	n/a	n/a	n/a	n/a	n/a	n/a	n/a	0.7	4	0.1	1	0.4	3	0.9	6	0.5	14	
	Regularly now	n/a	n/a	n/a	n/a	n/a	n/a	n/a	n/a	n/a	n/a	n/a	n/a	n/a	n/a	n/a	n/a	n/a	n/a	n/a	n/a	n/a	n/a	n/a	n/a	n/a	n/a	n/a	n/a	n/a	n/a	n/a	0.7	4	0.3	2	0.1	1	0.2	1	0.3	8	
How often have you, in the past 30 days:																																											
Used over-the-counter medicine (cough syrup, cold medicine, etc.) in order to get high?*	Never	n/a	n/a	n/a	n/a	n/a	n/a	n/a	n/a	n/a	n/a	n/a	n/a	n/a	n/a	n/a	n/a	n/a	n/a	n/a	n/a	n/a	n/a	n/a	n/a	n/a	n/a	n/a	n/a	n/a	n/a	n/a	97.8	566	99.0	786	98.7	742	99.4	642	98.7	2,736	
	Once or twice	n/a	n/a	n/a	n/a	n/a	n/a	n/a	n/a	n/a	n/a	n/a	n/a	n/a	n/a	n/a	n/a	n/a	n/a	n/a	n/a	n/a	n/a	n/a	n/a	n/a	n/a	n/a	n/a	n/a	n/a	n/a	n/a	1.7	10	0.8	6	0.8	6	0.5	3	0.9	25
	Once or twice per week	n/a	n/a	n/a	n/a	n/a	n/a	n/a	n/a	n/a	n/a	n/a	n/a	n/a	n/a	n/a	n/a	n/a	n/a	n/a	n/a	n/a	n/a	n/a	n/a	n/a	n/a	n/a	n/a	n/a	n/a	n/a	n/a	0.0	0	0.1	1	0.3	2	0.2	1	0.1	4
	About once a day	n/a	n/a	n/a	n/a	n/a	n/a	n/a	n/a	n/a	n/a	n/a	n/a	n/a	n/a	n/a	n/a	n/a	n/a	n/a	n/a	n/a	n/a	n/a	n/a	n/a	n/a	n/a	n/a	n/a	n/a	n/a	n/a	0.0	0	0.1	1	0.3	2	0.0	0	0.1	3
	More than once a day	n/a	n/a	n/a	n/a	n/a	n/a	n/a	n/a	n/a	n/a	n/a	n/a	n/a	n/a	n/a	n/a	n/a	n/a	n/a	n/a	n/a	n/a	n/a	n/a	n/a	n/a	n/a	n/a	n/a	n/a	n/a	n/a	0.5	3	0.0	0	0.0	0	0.0	0	0.1	3

*The Pennsylvania Youth Survey (PAYS) was significantly revised from 2021 to 2023. Trend data are reported in this report when the data are comparable. When cells include an "n/a" notation, it means the question was either not asked in a previous administration or the question was revised in a way that the 2023 data are not directly comparable. Please note that any question with an * at the end designates a question and/or response option that was part of this 2023 survey revision. Please see Appendix B of your Profile Report for a description of changes

Substance Use: Risky Substance Related Behavior

Question	Response	County 2019										County 2021										County 2023									
		6th		8th		10th		12th		Total		6th		8th		10th		12th		Total		6th		8th		10th		12th		Total	
		%	n	%	n	%	n	%	n	%	n	%	n	%	n	%	n	%	n	%	n	%	n	%	n	%	n	%	n	%	n
Think back over the last two weeks. How many times have you had five or more alcoholic drinks in a row?	None	98.0	599	97.0	930	92.5	894	81.7	681	92.1	3,104	98.1	512	97.8	706	92.4	628	85.5	567	93.3	2,413	98.4	567	98.2	783	93.6	703	90.4	583	95.2	2,636
	Once	1.1	7	1.5	14	3.9	38	9.7	81	4.2	140	1.3	7	1.2	9	2.5	17	7.5	50	3.2	83	0.7	4	0.9	7	3.2	24	5.0	32	2.4	67
	Twice	0.3	2	0.8	8	1.8	17	5.4	45	2.1	72	0.2	1	0.3	2	2.5	17	4.2	28	1.9	48	0.2	1	0.5	4	1.3	10	2.3	15	1.1	30
	3-5 times	0.3	2	0.5	5	1.1	11	2.2	18	1.1	36	0.4	2	0.6	4	1.8	12	1.8	12	1.2	30	0.5	3	0.3	2	1.1	8	1.6	10	0.8	23
	6-9 times	0.0	0	0.1	1	0.2	2	0.2	2	0.1	5	0.0	0	0.0	0	0.3	2	0.3	2	0.2	4	0.2	1	0.1	1	0.1	1	0.3	2	0.2	5
	10 or more times	0.2	1	0.1	1	0.5	5	0.8	7	0.4	14	0.0	0	0.1	1	0.6	4	0.6	4	0.3	9	0.0	0	0.0	0	0.7	5	0.5	3	0.3	8
How often have you:																															
Driven a motor vehicle while or shortly after drinking alcohol? (Please Note: In 2021/2023 the questions about driving after drinking or having used alcohol were only asked of those that had used alcohol. In order to make all years of data as comparable as possible, those students in 2021/2023 answering that they had never used the substance in question were added to the driving questions results. Because it can not be determined if the student would have marked "I do not drive" or "Never", those categories have been combined across all years.) *	I don't drive / Never	98.7	312	98.5	671	97.3	683	92.2	580	96.5	2,246	99.8	471	99.7	666	97.7	594	95.2	551	98.1	2,282	99.2	486	99.3	686	98.0	644	94.9	523	97.9	2,339
	Before, but not in the past year	1.3	4	0.9	6	0.9	6	2.1	13	1.2	29	0.0	0	0.0	0	1.0	6	1.4	8	0.6	14	0.6	3	0.0	0	0.8	5	2.4	13	0.9	21
	About once or twice a year	0.0	0	0.1	1	1.0	7	4.0	25	1.4	33	0.2	1	0.1	1	1.2	7	2.2	13	0.9	22	0.0	0	0.4	3	0.5	3	2.4	13	0.8	19
	About once or twice a month	0.0	0	0.0	0	0.6	4	1.3	8	0.5	12	0.0	0	0.1	1	0.0	0	0.9	5	0.3	6	0.0	0	0.3	2	0.3	2	0.2	1	0.2	5
	About once or twice a week	0.0	0	0.0	0	0.1	1	0.2	1	0.1	2	0.0	0	0.0	0	0.2	1	0.2	1	0.1	2	0.0	0	0.0	0	0.2	1	0.0	0	0.0	1
	Almost every day	0.0	0	0.4	3	0.1	1	0.3	2	0.3	6	0.0	0	0.0	0	0.0	0	0.2	1	0.0	1	0.2	1	0.0	0	0.3	2	0.2	1	0.2	4
How often have you:																															
Driven a motor vehicle while or shortly after using marijuana (pot, hash, cannabis, weed, THC)? (Please Note: In 2021/2023 the questions about driving after drinking or having used alcohol were only asked of those that had used alcohol. In order to make all years of data as comparable as possible, those students in 2021/2023 answering that they had never used the substance in question were added to the driving questions results. Because it can not be determined if the student would have marked "I do not drive" or "Never", those categories have been combined across all years.) *	I don't drive / Never	99.7	314	99.1	673	97.4	678	88.6	554	95.9	2,219	100.0	517	99.3	707	98.0	646	94.0	579	97.8	2,449	99.8	508	99.3	696	98.5	654	94.2	522	98.0	2,380
	Before, but not in the past year	0.0	0	0.1	1	0.9	6	2.7	17	1.0	24	0.0	0	0.4	3	0.5	3	1.6	10	0.6	16	0.0	0	0.1	1	0.3	2	1.4	8	0.5	11
	About once or twice a year	0.0	0	0.1	1	0.7	5	2.9	18	1.0	24	0.0	0	0.3	2	0.9	6	0.8	5	0.5	13	0.0	0	0.3	2	0.2	1	2.5	14	0.7	17
	About once or twice a month	0.0	0	0.0	0	0.4	3	1.8	11	0.6	14	0.0	0	0.0	0	0.2	1	0.8	5	0.2	6	0.0	0	0.1	1	0.2	1	0.7	4	0.2	6
	About once or twice a week	0.3	1	0.1	1	0.1	1	1.8	11	0.6	14	0.0	0	0.0	0	0.5	3	1.1	7	0.4	10	0.2	1	0.0	0	0.3	2	0.5	3	0.2	6
	Almost every day	0.0	0	0.4	3	0.4	3	2.2	14	0.9	20	0.0	0	0.0	0	0.0	0	1.6	10	0.4	10	0.0	0	0.1	1	0.6	4	0.5	3	0.3	8

*The Pennsylvania Youth Survey (PAYS) was significantly revised from 2021 to 2023. Trend data are reported in this report when the data are comparable. When cells include an "n/a" notation, it means the question was either not asked in a previous administration or the question was revised in a way that the 2023 data are not directly comparable. Please note that any question with an * at the end designates a question and/or response option that was part of this 2023 survey revision. Please see Appendix B of your Profile Report for a description of changes

Gambling

Question	Response	County 2019										County 2021										County 2023											
		6th		8th		10th		12th		Total		6th		8th		10th		12th		Total		6th		8th		10th		12th		Total			
		%	n	%	n	%	n	%	n	%	n	%	n	%	n	%	n	%	n	%	n	%	n	%	n	%	n	%	n	%	n		
During the past 12 months, how often have you bet/gambled, even casually, for money or valuables in the following ways:																																	
Games such as poker, card games, dice, pool, darts*	Not at all	n/a	n/a	n/a	n/a	n/a	n/a	n/a	n/a	n/a	n/a	n/a	n/a	n/a	n/a	n/a	n/a	n/a	n/a	n/a	n/a	n/a	n/a	95.0	417	91.0	600	90.4	573	90.9	478	91.6	2,068
	Less than once a month	n/a	n/a	n/a	n/a	n/a	n/a	n/a	n/a	n/a	n/a	n/a	n/a	n/a	n/a	n/a	n/a	n/a	n/a	n/a	n/a	n/a	n/a	3.9	17	6.8	45	5.8	37	5.1	27	5.6	126
	1 to 3 times a month	n/a	n/a	n/a	n/a	n/a	n/a	n/a	n/a	n/a	n/a	n/a	n/a	n/a	n/a	n/a	n/a	n/a	n/a	n/a	n/a	n/a	n/a	0.7	3	1.2	8	2.2	14	2.3	12	1.6	37
	More than 3 times a month	n/a	n/a	n/a	n/a	n/a	n/a	n/a	n/a	n/a	n/a	n/a	n/a	n/a	n/a	n/a	n/a	n/a	n/a	n/a	n/a	n/a	n/a	0.5	2	0.9	6	1.6	10	1.7	9	1.2	27
During the past 12 months, how often have you bet/gambled, even casually, for money or valuables in the following ways:																																	
Lottery (scratch cards, numbers, etc.)	Not at all	80.3	281	76.5	551	79.0	569	75.6	478	77.6	1,879	74.8	261	79.9	450	81.4	446	78.0	400	78.9	1,557	94.1	413	90.2	591	89.3	566	91.8	484	91.1	2,054		
	Less than once a month	13.7	48	16.9	122	15.0	108	17.7	112	16.1	390	16.0	56	14.0	79	13.3	73	15.4	79	14.5	287	3.9	17	7.6	50	6.5	41	4.6	24	5.9	132		
	1 to 3 times a month	4.6	16	5.0	36	3.2	23	4.1	26	4.2	101	7.4	26	5.2	29	3.5	19	4.5	23	4.9	97	1.4	6	1.7	11	2.7	17	2.3	12	2.0	46		
	More than 3 times a month	1.4	5	1.5	11	2.8	20	2.5	16	2.1	52	1.7	6	0.9	5	1.8	10	2.1	11	1.6	32	0.7	3	0.5	3	1.6	10	1.3	7	1.0	23		
During the past 12 months, how often have you bet/gambled, even casually, for money or valuables in the following ways:																																	
Sporting events, sports pools, or fantasy sports*	Not at all	86.5	300	84.6	606	86.2	619	88.6	557	86.4	2,082	86.5	302	90.7	510	88.8	484	87.3	445	88.6	1,741	92.7	408	90.1	593	89.3	568	90.5	477	90.5	2,046		
	Less than once a month	7.5	26	8.2	59	8.2	59	8.4	53	8.2	197	5.7	20	4.6	26	5.0	27	7.6	39	5.7	112	3.2	14	4.9	32	4.7	30	4.4	23	4.4	99		
	1 to 3 times a month	2.0	7	3.6	26	3.2	23	1.0	6	2.6	62	2.9	10	2.1	12	2.9	16	2.9	15	2.7	53	2.5	11	2.1	14	3.8	24	2.7	14	2.8	63		
	More than 3 times a month	4.0	14	3.5	25	2.4	17	2.1	13	2.9	69	4.9	17	2.5	14	3.3	18	2.2	11	3.1	60	1.6	7	2.9	19	2.2	14	2.5	13	2.3	53		
During the past 12 months, how often have you bet/gambled, even casually, for money or valuables in the following ways:																																	
Online (Internet) gambling	Not at all	97.1	336	94.6	681	95.8	685	96.4	608	95.8	2,310	94.3	328	95.6	540	95.2	521	95.1	485	95.1	1,874	98.2	430	96.5	632	94.9	600	97.0	510	96.5	2,172		
	Less than once a month	1.4	5	2.4	17	2.1	15	1.7	11	2.0	48	2.9	10	2.7	15	1.6	9	2.4	12	2.3	46	1.4	6	2.1	14	2.2	14	1.3	7	1.8	41		
	1 to 3 times a month	0.3	1	1.3	9	0.7	5	0.6	4	0.8	19	1.1	4	1.1	6	1.5	8	1.4	7	1.3	25	0.5	2	0.6	4	1.6	10	0.4	2	0.8	18		
	More than 3 times a month	1.2	4	1.8	13	1.4	10	1.3	8	1.5	35	1.7	6	0.7	4	1.6	9	1.2	6	1.3	25	0.0	0	0.8	5	1.3	8	1.3	7	0.9	20		
During the past 12 months, how often have you bet/gambled, even casually, for money or valuables in the following ways:																																	
Video games or online gaming*	Not at all	n/a	n/a	n/a	n/a	n/a	n/a	n/a	n/a	n/a	n/a	n/a	n/a	n/a	n/a	n/a	n/a	n/a	n/a	n/a	n/a	n/a	94.8	416	89.6	589	91.5	579	92.8	489	91.9	2,073	
	Less than once a month	n/a	n/a	n/a	n/a	n/a	n/a	n/a	n/a	n/a	n/a	n/a	n/a	n/a	n/a	n/a	n/a	n/a	n/a	n/a	n/a	n/a	n/a	2.7	12	4.9	32	3.6	23	3.6	19	3.8	86
	1 to 3 times a month	n/a	n/a	n/a	n/a	n/a	n/a	n/a	n/a	n/a	n/a	n/a	n/a	n/a	n/a	n/a	n/a	n/a	n/a	n/a	n/a	n/a	n/a	1.1	5	2.6	17	2.4	15	1.1	6	1.9	43
	More than 3 times a month	n/a	n/a	n/a	n/a	n/a	n/a	n/a	n/a	n/a	n/a	n/a	n/a	n/a	n/a	n/a	n/a	n/a	n/a	n/a	n/a	n/a	n/a	1.4	6	2.9	19	2.5	16	2.5	13	2.4	54
During the past 12 months, how often have you bet/gambled, even casually, for money or valuables in the following ways:																																	
Bet/gambled in some other way	Not at all	92.4	318	85.3	610	86.2	620	88.7	558	87.5	2,106	89.5	308	89.9	508	90.1	493	88.8	454	89.6	1,763	93.8	410	91.0	597	89.1	566	93.0	490	91.5	2,063		
	Less than once a month	5.5	19	8.8	63	9.5	68	7.2	45	8.1	195	6.4	22	6.4	36	5.7	31	6.1	31	6.1	120	4.1	18	5.2	34	6.0	38	4.2	22	5.0	112		
	1 to 3 times a month	1.5	5	3.1	22	2.2	16	2.7	17	2.5	60	2.9	10	2.5	14	2.2	12	2.9	15	2.6	51	1.4	6	2.6	17	3.0	19	1.1	6	2.1	48		
	More than 3 times a month	0.6	2	2.8	20	2.1	15	1.4	9	1.9	46	1.2	4	1.2	7	2.0	11	2.2	11	1.7	33	0.7	3	1.2	8	1.9	12	1.7	9	1.4	32		

*The Pennsylvania Youth Survey (PAYS) was significantly revised from 2021 to 2023. Trend data are reported in this report when the data are comparable. When cells include an "n/a" notation, it means the question was either not asked in a previous administration or the question was revised in a way that the 2023 data are not directly comparable. Please note that any question with an * at the end designates a question and/or response option that was part of this 2023 survey revision. Please see Appendix B of your Profile Report for a description of changes

Gambling (continued)																															
Question	Response	County 2019										County 2021										County 2023									
		6th		8th		10th		12th		Total		6th		8th		10th		12th		Total		6th		8th		10th		12th		Total	
		%	n	%	n	%	n	%	n	%	n	%	n	%	n	%	n	%	n	%	n	%	n	%	n	%	n	%	n	%	n
Have you ever bet/gambled for money or anything of value?*	Never	n/a	n/a	n/a	n/a	n/a	n/a	n/a	n/a	n/a	n/a	n/a	n/a	n/a	n/a	n/a	n/a	n/a	n/a	n/a	n/a	85.6	374	72.1	476	73.6	468	76.3	406	76.1	1,724
	Once or twice	n/a	n/a	n/a	n/a	n/a	n/a	n/a	n/a	n/a	n/a	n/a	n/a	n/a	n/a	n/a	n/a	n/a	n/a	n/a	n/a	8.9	39	16.4	108	11.3	72	12.8	68	12.7	287
	Once in awhile but not regularly	n/a	n/a	n/a	n/a	n/a	n/a	n/a	n/a	n/a	n/a	n/a	n/a	n/a	n/a	n/a	n/a	n/a	n/a	n/a	n/a	4.8	21	9.1	60	12.1	77	8.1	43	8.9	201
	Regularly in the past	n/a	n/a	n/a	n/a	n/a	n/a	n/a	n/a	n/a	n/a	n/a	n/a	n/a	n/a	n/a	n/a	n/a	n/a	n/a	n/a	0.0	0	1.4	9	1.3	8	1.1	6	1.0	23
	Regularly now	n/a	n/a	n/a	n/a	n/a	n/a	n/a	n/a	n/a	n/a	n/a	n/a	n/a	n/a	n/a	n/a	n/a	n/a	n/a	n/a	0.7	3	1.1	7	1.7	11	1.7	9	1.3	30
How often have you bet/gambled for money or anything of value during the past 30 days?*	Never	n/a	n/a	n/a	n/a	n/a	n/a	n/a	n/a	n/a	n/a	n/a	n/a	n/a	n/a	n/a	n/a	n/a	n/a	n/a	n/a	92.6	403	87.9	572	86.7	539	89.5	467	88.8	1,981
	Once or twice	n/a	n/a	n/a	n/a	n/a	n/a	n/a	n/a	n/a	n/a	n/a	n/a	n/a	n/a	n/a	n/a	n/a	n/a	n/a	n/a	5.5	24	11.1	72	9.8	61	8.0	42	8.9	199
	Once or twice per week	n/a	n/a	n/a	n/a	n/a	n/a	n/a	n/a	n/a	n/a	n/a	n/a	n/a	n/a	n/a	n/a	n/a	n/a	n/a	n/a	1.6	7	0.9	6	2.1	13	2.3	12	1.7	38
	About once a day	n/a	n/a	n/a	n/a	n/a	n/a	n/a	n/a	n/a	n/a	n/a	n/a	n/a	n/a	n/a	n/a	n/a	n/a	n/a	n/a	0.2	1	0.2	1	0.5	3	0.2	1	0.3	6
	More than once a day	n/a	n/a	n/a	n/a	n/a	n/a	n/a	n/a	n/a	n/a	n/a	n/a	n/a	n/a	n/a	n/a	n/a	n/a	n/a	n/a	0.0	0	0.0	0	1.0	6	0.0	0	0.3	6
Have you ever felt the need to:																															
Bet more and more money?	Yes	2.1	7	4.1	29	4.5	32	6.0	38	4.4	106	3.2	11	1.8	10	3.3	18	4.1	21	3.0	60	1.1	5	1.8	12	3.2	20	5.5	29	2.9	66
	No	97.9	333	95.9	678	95.5	681	94.0	591	95.6	2,283	96.8	338	98.2	552	96.7	528	95.9	491	97.0	1,909	98.9	432	98.2	642	96.8	613	94.5	500	97.1	2,187
Have you ever felt the need to:																															
Lie to important people (such as your family/ friends) about how much you gamble?	Yes	0.9	3	3.1	22	3.8	27	2.2	14	2.8	66	2.0	7	1.1	6	1.3	7	2.4	12	1.6	32	1.4	6	1.5	10	2.5	16	2.1	11	1.9	43
	No	99.1	332	96.9	680	96.2	683	97.8	612	97.2	2,307	98.0	340	98.9	551	98.7	538	97.6	497	98.4	1,926	98.6	431	98.5	644	97.5	618	97.9	518	98.1	2,211

*The Pennsylvania Youth Survey (PAYS) was significantly revised from 2021 to 2023. Trend data are reported in this report when the data are comparable. When cells include an "n/a" notation, it means the question was either not asked in a previous administration or the question was revised in a way that the 2023 data are not directly comparable. Please note that any question with an * at the end designates a question and/or response option that was part of this 2023 survey revision. Please see Appendix B of your Profile Report for a description of changes

Other Concerning Behaviors

Question		Response		County 2019										County 2021										County 2023																			
				6th		8th		10th		12th		Total		6th		8th		10th		12th		Total		6th		8th		10th		12th		Total											
				%	n	%	n	%	n	%	n	%	n	%	n	%	n	%	n	%	n	%	n	%	n	%	n	%	n	%	n	%	n										
How many times in the past 12 months have you:																																											
Attacked someone with the idea of seriously hurting them?*		Never	n/a	n/a	n/a	n/a	n/a	n/a	n/a	n/a	n/a	n/a	n/a	n/a	n/a	n/a	n/a	n/a	n/a	n/a	n/a	n/a	n/a	n/a	n/a	n/a	n/a	n/a	n/a	n/a	n/a	n/a	n/a	90.8	383	90.3	578	90.4	565	92.0	486	90.8	2,012
		Once or twice	n/a	n/a	n/a	n/a	n/a	n/a	n/a	n/a	n/a	n/a	n/a	n/a	n/a	n/a	n/a	n/a	n/a	n/a	n/a	n/a	n/a	n/a	n/a	n/a	n/a	n/a	n/a	n/a	n/a	n/a	n/a	6.2	26	8.3	53	6.4	40	5.9	31	6.8	150
		Several times	n/a	n/a	n/a	n/a	n/a	n/a	n/a	n/a	n/a	n/a	n/a	n/a	n/a	n/a	n/a	n/a	n/a	n/a	n/a	n/a	n/a	n/a	n/a	n/a	n/a	n/a	n/a	n/a	n/a	n/a	n/a	1.7	7	1.1	7	1.9	12	1.3	7	1.5	33
		Often	n/a	n/a	n/a	n/a	n/a	n/a	n/a	n/a	n/a	n/a	n/a	n/a	n/a	n/a	n/a	n/a	n/a	n/a	n/a	n/a	n/a	n/a	n/a	n/a	n/a	n/a	n/a	n/a	n/a	n/a	n/a	1.4	6	0.3	2	1.3	8	0.8	4	0.9	20
How many times in the past 12 months have you:																																											
Been arrested?*		Never	n/a	n/a	n/a	n/a	n/a	n/a	n/a	n/a	n/a	n/a	n/a	n/a	n/a	n/a	n/a	n/a	n/a	n/a	n/a	n/a	n/a	n/a	n/a	n/a	n/a	n/a	n/a	n/a	n/a	n/a	n/a	98.6	419	98.3	625	96.3	602	96.4	507	97.3	2,153
		Once or twice	n/a	n/a	n/a	n/a	n/a	n/a	n/a	n/a	n/a	n/a	n/a	n/a	n/a	n/a	n/a	n/a	n/a	n/a	n/a	n/a	n/a	n/a	n/a	n/a	n/a	n/a	n/a	n/a	n/a	n/a	n/a	0.9	4	1.4	9	2.4	15	2.7	14	1.9	42
		Several times	n/a	n/a	n/a	n/a	n/a	n/a	n/a	n/a	n/a	n/a	n/a	n/a	n/a	n/a	n/a	n/a	n/a	n/a	n/a	n/a	n/a	n/a	n/a	n/a	n/a	n/a	n/a	n/a	n/a	n/a	n/a	0.0	0	0.3	2	0.5	3	0.8	4	0.4	9
		Often	n/a	n/a	n/a	n/a	n/a	n/a	n/a	n/a	n/a	n/a	n/a	n/a	n/a	n/a	n/a	n/a	n/a	n/a	n/a	n/a	n/a	n/a	n/a	n/a	n/a	n/a	n/a	n/a	n/a	n/a	n/a	0.5	2	0.0	0	0.8	5	0.2	1	0.4	8
How many times in the past 12 months have you:																																											
Been drunk or high at school?*		Never	n/a	n/a	n/a	n/a	n/a	n/a	n/a	n/a	n/a	n/a	n/a	n/a	n/a	n/a	n/a	n/a	n/a	n/a	n/a	n/a	n/a	n/a	n/a	n/a	n/a	n/a	n/a	n/a	n/a	n/a	n/a	98.6	418	97.8	623	92.5	576	92.0	484	95.1	2,101
		Once or twice	n/a	n/a	n/a	n/a	n/a	n/a	n/a	n/a	n/a	n/a	n/a	n/a	n/a	n/a	n/a	n/a	n/a	n/a	n/a	n/a	n/a	n/a	n/a	n/a	n/a	n/a	n/a	n/a	n/a	n/a	n/a	0.9	4	0.9	6	3.4	21	4.6	24	2.5	55
		Several times	n/a	n/a	n/a	n/a	n/a	n/a	n/a	n/a	n/a	n/a	n/a	n/a	n/a	n/a	n/a	n/a	n/a	n/a	n/a	n/a	n/a	n/a	n/a	n/a	n/a	n/a	n/a	n/a	n/a	n/a	n/a	0.0	0	0.9	6	1.8	11	1.7	9	1.2	26
		Often	n/a	n/a	n/a	n/a	n/a	n/a	n/a	n/a	n/a	n/a	n/a	n/a	n/a	n/a	n/a	n/a	n/a	n/a	n/a	n/a	n/a	n/a	n/a	n/a	n/a	n/a	n/a	n/a	n/a	n/a	n/a	0.5	2	0.3	2	2.4	15	1.7	9	1.3	28
How many times in the past 12 months have you:																																											
Been suspended from school?*		Never	n/a	n/a	n/a	n/a	n/a	n/a	n/a	n/a	n/a	n/a	n/a	n/a	n/a	n/a	n/a	n/a	n/a	n/a	n/a	n/a	n/a	n/a	n/a	n/a	n/a	n/a	n/a	n/a	n/a	n/a	n/a	92.2	391	88.6	562	90.2	560	92.4	485	90.7	1,998
		Once or twice	n/a	n/a	n/a	n/a	n/a	n/a	n/a	n/a	n/a	n/a	n/a	n/a	n/a	n/a	n/a	n/a	n/a	n/a	n/a	n/a	n/a	n/a	n/a	n/a	n/a	n/a	n/a	n/a	n/a	n/a	n/a	5.9	25	7.6	48	5.8	36	5.9	31	6.4	140
		Several times	n/a	n/a	n/a	n/a	n/a	n/a	n/a	n/a	n/a	n/a	n/a	n/a	n/a	n/a	n/a	n/a	n/a	n/a	n/a	n/a	n/a	n/a	n/a	n/a	n/a	n/a	n/a	n/a	n/a	n/a	n/a	1.4	6	3.3	21	2.7	17	1.5	8	2.4	52
		Often	n/a	n/a	n/a	n/a	n/a	n/a	n/a	n/a	n/a	n/a	n/a	n/a	n/a	n/a	n/a	n/a	n/a	n/a	n/a	n/a	n/a	n/a	n/a	n/a	n/a	n/a	n/a	n/a	n/a	n/a	n/a	0.5	2	0.5	3	1.3	8	0.2	1	0.6	14
How many times in the past 12 months have you:																																											
Sold substances such as vapes, alcohol, drugs, or medications?*		Never	n/a	n/a	n/a	n/a	n/a	n/a	n/a	n/a	n/a	n/a	n/a	n/a	n/a	n/a	n/a	n/a	n/a	n/a	n/a	n/a	n/a	n/a	n/a	n/a	n/a	n/a	n/a	n/a	n/a	n/a	n/a	99.3	421	97.6	623	95.4	596	94.3	495	96.5	2,135
		Once or twice	n/a	n/a	n/a	n/a	n/a	n/a	n/a	n/a	n/a	n/a	n/a	n/a	n/a	n/a	n/a	n/a	n/a	n/a	n/a	n/a	n/a	n/a	n/a	n/a	n/a	n/a	n/a	n/a	n/a	n/a	n/a	0.0	0	1.4	9	2.4	15	2.9	15	1.8	39
		Several times	n/a	n/a	n/a	n/a	n/a	n/a	n/a	n/a	n/a	n/a	n/a	n/a	n/a	n/a	n/a	n/a	n/a	n/a	n/a	n/a	n/a	n/a	n/a	n/a	n/a	n/a	n/a	n/a	n/a	n/a	n/a	0.2	1	0.8	5	1.1	7	1.7	9	1.0	22
		Often	n/a	n/a	n/a	n/a	n/a	n/a	n/a	n/a	n/a	n/a	n/a	n/a	n/a	n/a	n/a	n/a	n/a	n/a	n/a	n/a	n/a	n/a	n/a	n/a	n/a	n/a	n/a	n/a	n/a	n/a	n/a	0.5	2	0.2	1	1.1	7	1.1	6	0.7	16

*The Pennsylvania Youth Survey (PAYS) was significantly revised from 2021 to 2023. Trend data are reported in this report when the data are comparable. When cells include an "n/a" notation, it means the question was either not asked in a previous administration or the question was revised in a way that the 2023 data are not directly comparable. Please note that any question with an * at the end designates a question and/or response option that was part of this 2023 survey revision. Please see Appendix B of your Profile Report for a description of changes

Community and School Climate and Safety: Bullying, Internet Safety and Abuse

Question	Response	County 2019										County 2021										County 2023									
		6th		8th		10th		12th		Total		6th		8th		10th		12th		Total		6th		8th		10th		12th		Total	
		%	n	%	n	%	n	%	n	%	n	%	n	%	n	%	n	%	n	%	n	%	n	%	n	%	n	%	n	%	n
Have you stayed home from school this year because you were worried about being bullied?	NO!	78.5	285	67.0	485	70.4	529	72.9	463	71.2	1,762	70.1	242	67.4	381	66.8	358	69.3	355	68.2	1,336	65.6	277	67.9	440	70.2	441	75.4	404	69.9	1,562
	no	14.3	52	25.8	187	23.6	177	20.9	133	22.2	549	22.0	76	26.9	152	26.1	140	25.4	130	25.4	498	24.9	105	23.3	151	23.4	147	18.1	97	22.4	500
	yes	5.2	19	4.0	29	4.0	30	4.3	27	4.2	105	5.5	19	4.1	23	4.7	25	3.7	19	4.4	86	5.9	25	6.3	41	4.3	27	4.9	26	5.3	119
	YES!	1.9	7	3.2	23	2.0	15	1.9	12	2.3	57	2.3	8	1.6	9	2.4	13	1.6	8	1.9	38	3.6	15	2.5	16	2.1	13	1.7	9	2.4	53
Do adults at your school stop bullying when they see/hear it or when a student tells them about it?	NO!	16.2	57	21.8	158	27.5	205	29.7	187	24.8	607	15.5	52	23.6	133	31.1	166	31.2	159	26.3	510	14.1	58	16.6	106	22.4	139	25.7	136	20.0	439
	no	15.9	56	22.1	160	27.6	206	28.4	179	24.5	601	11.6	39	20.6	116	25.5	136	27.8	142	22.3	433	12.4	51	22.9	146	26.2	163	24.3	129	22.2	489
	yes	28.7	101	36.9	267	31.6	236	30.3	191	32.4	795	34.6	116	37.8	213	33.2	177	30.8	157	34.2	663	39.4	162	38.6	246	39.3	244	37.2	197	38.6	849
	YES!	39.2	138	19.2	139	13.3	99	11.6	73	18.3	449	38.2	128	17.9	101	10.1	54	10.2	52	17.3	335	34.1	140	21.9	140	12.1	75	12.8	68	19.2	423
Have you have been bullied during the past 12 months.*	No	63.5	226	59.0	427	69.9	525	73.7	470	66.7	1,648	61.5	211	67.9	385	71.7	385	74.9	382	69.6	1,363	62.5	265	59.4	384	69.0	435	77.9	417	67.2	1,501
	Yes, very rarely	14.6	52	18.2	132	13.0	98	10.8	69	14.2	351	13.7	47	12.9	73	10.1	54	11.0	56	11.8	230	14.9	63	17.5	113	14.3	90	9.7	52	14.2	318
	Yes, now and then	14.6	52	13.0	94	11.5	86	9.7	62	11.9	294	14.6	50	12.3	70	9.9	53	8.2	42	11.0	215	13.0	55	12.1	78	10.3	65	7.5	40	10.6	238
	Yes, several times per month	2.5	9	3.9	28	2.5	19	3.4	22	3.2	78	2.3	8	2.1	12	3.4	18	2.4	12	2.6	50	4.0	17	3.3	21	1.9	12	1.9	10	2.7	60
	Yes, several times per week	2.2	8	2.2	16	1.2	9	1.3	8	1.7	41	2.9	10	1.9	11	2.2	12	1.4	7	2.0	40	1.4	6	2.0	13	1.4	9	1.1	6	1.5	34
	Yes, almost daily	2.5	9	3.7	27	1.9	14	1.1	7	2.3	57	5.0	17	2.8	16	2.8	15	2.2	11	3.0	59	4.2	18	5.7	37	3.0	19	1.9	10	3.8	84
If you have been bullied in any way in the past 12 months, where were you bullied? (Please note that in the 2021/2023 PAYS, if a student marked that they had not been bullied in the past year to the question "Please state whether you have been bullied during the past 12 months" they were coded as I was not bullied for this question)*	I was not bullied	65.3	228	60.5	435	71.0	529	74.0	465	67.9	1,657	63.2	216	70.1	393	73.6	393	77.0	392	71.6	1,394	64.8	273	62.4	401	70.7	444	79.2	423	69.2	1,541
	On school property	26.1	91	32.8	236	23.5	175	20.4	128	25.8	630	28.4	97	23.0	129	21.5	115	15.7	80	21.6	421	27.8	117	32.3	208	25.5	160	17.0	91	25.9	576
	At a school-sponsored event	3.4	12	6.7	48	4.4	33	5.6	35	5.2	128	2.0	7	3.2	18	7.7	41	3.9	20	4.4	86	4.8	20	5.8	37	6.1	38	5.8	31	5.7	126
	While going to or from school	7.2	25	7.1	51	4.2	31	2.7	17	5.1	124	7.0	24	5.0	28	5.1	27	2.6	13	4.7	92	8.3	35	6.4	41	3.8	24	2.6	14	5.1	114
	In the community	6.9	24	8.2	59	6.4	48	8.1	51	7.5	182	7.6	26	6.8	38	7.1	38	7.7	39	7.2	141	4.0	17	4.8	31	3.5	22	3.2	17	3.9	87
	At home	11.2	39	9.2	66	8.2	61	7.2	45	8.6	211	10.8	37	10.7	60	9.2	49	9.0	46	9.9	192	5.2	22	4.2	27	4.3	27	2.4	13	4.0	89
	Online, social media, phone	n/a	n/a	n/a	n/a	n/a	n/a	n/a	n/a	n/a	n/a	n/a	n/a	n/a	n/a	n/a	n/a	n/a	n/a	n/a	n/a	n/a	12.6	53	16.3	105	11.6	73	8.4	45	12.4

*The Pennsylvania Youth Survey (PAYS) was significantly revised from 2021 to 2023. Trend data are reported in this report when the data are comparable. When cells include an "n/a" notation, it means the question was either not asked in a previous administration or the question was revised in a way that the 2023 data are not directly comparable. Please note that any question with an * at the end designates a question and/or response option that was part of this 2023 survey revision. Please see Appendix B of your Profile Report for a description of changes

Community and School Climate and Safety: Bullying, Internet Safety and Abuse (continued)

Question	Response	County 2019										County 2021										County 2023									
		6th		8th		10th		12th		Total		6th		8th		10th		12th		Total		6th		8th		10th		12th		Total	
		%	n	%	n	%	n	%	n	%	n	%	n	%	n	%	n	%	n	%	n	%	n	%	n	%	n	%	n	%	n
If you have been bullied in the past 12 months by other students, why were you bullied? (Please note the data reported here are of ALL students. Profile reports produced for PAYS report these data only of students who reported being bullied in the past year. Because these data are of ALL students, the numbers and percentages here will not align with the data presented in your profile report. Further note that in the 2021/2023 PAYS, if a student marked that they had not been bullied in the past year to the question "Please state whether you have been bullied during the past 12 months" they were coded as I have not been made fun of by other students for this question)	I have not been made fun of by other students	60.9	206	57.7	403	66.5	480	71.3	427	64.3	1,516	63.9	218	69.9	394	74.4	399	77.2	393	72.0	1,404	66.9	279	62.4	400	71.8	448	79.3	422	70.0	1,549
	I don't know why	18.6	63	14.6	102	10.4	75	8.8	53	12.4	293	13.5	46	8.5	48	7.5	40	7.1	36	8.7	170	11.5	48	11.2	72	5.9	37	4.3	23	8.1	180
	The color of my skin	2.7	9	2.1	15	2.1	15	2.0	12	2.2	51	2.6	9	1.8	10	0.9	5	0.4	2	1.3	26	1.2	5	2.3	15	1.6	10	1.1	6	1.6	36
	My religion	0.6	2	2.1	15	2.2	16	2.2	13	2.0	46	1.2	4	1.4	8	2.2	12	1.6	8	1.6	32	1.4	6	2.0	13	1.8	11	0.4	2	1.4	32
	My size (height, weight, etc.)	16.0	54	17.3	121	13.3	96	9.8	59	14.0	330	19.1	65	13.1	74	12.1	65	7.7	39	12.5	243	13.4	56	15.8	101	12.3	77	6.6	35	12.1	269
	My accent	0.6	2	0.9	6	1.4	10	0.8	5	1.0	23	1.8	6	0.5	3	0.6	3	0.4	2	0.7	14	0.0	0	1.1	7	0.0	0	0.4	2	0.4	9
	The country I was born in	0.3	1	0.6	4	1.2	9	0.5	3	0.7	17	0.3	1	0.7	4	0.4	2	0.8	4	0.6	11	0.5	2	0.8	5	0.3	2	0.2	1	0.5	10
	The country my family (parents/caregivers, grandparents) was born in	0.0	0	1.0	7	1.0	7	0.7	4	0.8	18	0.3	1	0.7	4	0.6	3	0.6	3	0.6	11	0.2	1	0.9	6	0.8	5	0.8	4	0.7	16
	The way I look (clothing, hairstyle, etc.)	16.6	56	20.6	144	13.4	97	13.4	80	16.0	377	16.4	56	15.8	89	12.1	65	9.8	50	13.3	260	16.3	68	19.5	125	13.6	85	7.9	42	14.5	320
	How much money my family has or does not have	3.6	12	6.2	43	5.1	37	3.8	23	4.9	115	3.2	11	4.4	25	2.4	13	2.2	11	3.1	60	3.8	16	3.1	20	3.2	20	2.4	13	3.1	69
	My gender	2.4	8	1.4	10	2.1	15	2.5	15	2.0	48	4.1	14	4.8	27	2.4	13	1.6	8	3.2	62	2.4	10	3.6	23	3.0	19	0.9	5	2.6	57
	My grades or school achievement	4.1	14	5.0	35	5.8	42	3.2	19	4.7	110	1.8	6	4.1	23	3.9	21	2.8	14	3.3	64	2.2	9	4.7	30	2.7	17	1.9	10	3.0	66
	My social standing	3.6	12	6.7	47	7.8	56	7.5	45	6.8	160	5.0	17	4.6	26	6.9	37	5.3	27	5.5	107	3.8	16	6.7	43	7.5	47	6.2	33	6.3	139
	Social conflict	2.1	7	4.4	31	5.7	41	6.0	36	4.9	115	2.3	8	4.1	23	5.4	29	3.9	20	4.1	80	3.1	13	4.1	26	5.1	32	5.6	30	4.6	101
	My sexual-orientation	3.0	10	3.0	21	4.6	33	5.0	30	4.0	94	4.7	16	5.3	30	5.4	29	3.9	20	4.9	95	1.9	8	4.7	30	5.6	35	3.0	16	4.0	89
I have a disability (learning or physical disability)	0.9	3	3.0	21	2.5	18	2.0	12	2.3	54	3.2	11	1.4	8	0.9	5	1.8	9	1.7	33	1.9	8	2.3	15	2.4	15	2.3	12	2.3	50	
Some other reason	12.7	43	21.3	149	13.7	99	11.2	67	15.2	358	14.1	48	11.7	66	9.3	50	7.7	39	10.4	203	13.7	57	13.4	86	9.3	58	6.8	36	10.7	237	
If you were hurt or abused by another person in the past 12 months, how were you hurt or abused? (Please note that because this question did not include a response option for "not abused," these numbers and percentages reflect only students who reported past-year abuse)*	Physical injury	21.5	23	22.7	61	18.7	51	17.6	37	20.0	172	24.2	30	18.8	36	23.4	43	23.2	41	22.2	150	22.8	33	21.4	46	17.5	41	14.9	21	19.2	141
	Threats	27.1	29	22.7	61	17.6	48	18.1	38	20.5	176	23.4	29	29.3	56	29.9	55	24.3	43	27.1	183	33.8	49	27.9	60	20.5	48	26.2	37	26.4	194
	Emotional abuse, insults, name-calling	59.8	64	68.8	185	59.0	161	68.1	143	64.4	553	57.3	71	64.4	123	61.4	113	62.1	110	61.7	417	62.1	90	64.2	138	65.0	152	71.6	101	65.4	481
	Isolation from friends and family	8.4	9	12.6	34	12.1	33	16.2	34	12.8	110	7.3	9	13.6	26	13.0	24	20.3	36	14.1	95	6.2	9	8.8	19	17.9	42	15.6	22	12.5	92
	Control of what you were wearing	8.4	9	6.7	18	5.1	14	12.4	26	7.8	67	5.6	7	12.0	23	12.0	22	10.7	19	10.5	71	4.8	7	10.2	22	7.7	18	12.8	18	8.8	65
	Control of who you socialized with	8.4	9	12.3	33	9.5	26	15.7	33	11.8	101	5.6	7	15.2	29	16.8	31	13.0	23	13.3	90	9.7	14	12.6	27	18.4	43	17.7	25	14.8	109
	Other injury or abuse	16.8	18	12.3	33	16.1	44	12.4	26	14.1	121	16.1	20	10.5	20	10.3	19	11.9	21	11.8	80	11.0	16	10.2	22	14.1	33	14.9	21	12.5	92
In the past 12 months, did anyone on the Internet ever try to get you to talk online about sex, look at sexual pictures, or do something else sexual?	Yes	10.3	35	25.0	180	25.3	187	30.8	192	24.5	594	14.2	46	21.5	120	31.9	169	26.9	135	24.6	470	6.9	28	19.4	123	24.5	152	18.7	97	18.3	400
	No	89.7	305	75.0	539	74.7	553	69.2	431	75.5	1,828	85.8	277	78.5	438	68.1	360	73.1	366	75.4	1,441	93.1	380	80.6	511	75.5	468	81.3	421	81.7	1,780

*The Pennsylvania Youth Survey (PAYS) was significantly revised from 2021 to 2023. Trend data are reported in this report when the data are comparable. When cells include an "n/a" notation, it means the question was either not asked in a previous administration or the question was revised in a way that the 2023 data are not directly comparable. Please note that any question with an * at the end designates a question and/or response option that was part of this 2023 survey revision. Please see Appendix B of your Profile Report for a description of changes

Community and School Climate and Safety: Violence and Drugs on School Property

Question	Response	County 2019										County 2021										County 2023																				
		6th		8th		10th		12th		Total		6th		8th		10th		12th		Total		6th		8th		10th		12th		Total												
		%	n	%	n	%	n	%	n	%	n	%	n	%	n	%	n	%	n	%	n	%	n	%	n	%	n	%	n	%	n											
In the past 12 months, how often have you:																																										
Been threatened to be hit or beaten up on school property?*	Never	n/a	n/a	n/a	n/a	n/a	n/a	n/a	n/a	n/a	n/a	n/a	n/a	n/a	n/a	n/a	n/a	n/a	n/a	n/a	n/a	n/a	n/a	n/a	n/a	n/a	n/a	n/a	n/a	n/a	n/a	n/a	73.8	321	70.7	457	79.8	501	85.6	456	77.4	1,735
	Once or twice	n/a	n/a	n/a	n/a	n/a	n/a	n/a	n/a	n/a	n/a	n/a	n/a	n/a	n/a	n/a	n/a	n/a	n/a	n/a	n/a	n/a	n/a	n/a	n/a	n/a	n/a	n/a	n/a	n/a	n/a	n/a	18.4	80	21.8	141	15.6	98	10.7	57	16.8	376
	Several times	n/a	n/a	n/a	n/a	n/a	n/a	n/a	n/a	n/a	n/a	n/a	n/a	n/a	n/a	n/a	n/a	n/a	n/a	n/a	n/a	n/a	n/a	n/a	n/a	n/a	n/a	n/a	n/a	n/a	n/a	5.1	22	5.1	33	3.0	19	2.3	12	3.8	86	
	Often	n/a	n/a	n/a	n/a	n/a	n/a	n/a	n/a	n/a	n/a	n/a	n/a	n/a	n/a	n/a	n/a	n/a	n/a	n/a	n/a	n/a	n/a	n/a	n/a	n/a	n/a	n/a	n/a	n/a	n/a	2.8	12	2.3	15	1.6	10	1.5	8	2.0	45	
In the past 12 months, how often have you:																																										
Been attacked and hit by someone or beaten up on school property?*	Never	n/a	n/a	n/a	n/a	n/a	n/a	n/a	n/a	n/a	n/a	n/a	n/a	n/a	n/a	n/a	n/a	n/a	n/a	n/a	n/a	n/a	n/a	n/a	n/a	n/a	n/a	n/a	n/a	n/a	n/a	84.3	366	87.9	565	93.0	583	94.5	502	90.2	2,016	
	Once or twice	n/a	n/a	n/a	n/a	n/a	n/a	n/a	n/a	n/a	n/a	n/a	n/a	n/a	n/a	n/a	n/a	n/a	n/a	n/a	n/a	n/a	n/a	n/a	n/a	n/a	n/a	n/a	n/a	n/a	n/a	13.1	57	9.6	62	5.1	32	4.0	21	7.7	172	
	Several times	n/a	n/a	n/a	n/a	n/a	n/a	n/a	n/a	n/a	n/a	n/a	n/a	n/a	n/a	n/a	n/a	n/a	n/a	n/a	n/a	n/a	n/a	n/a	n/a	n/a	n/a	n/a	n/a	n/a	n/a	1.8	8	2.2	14	1.1	7	0.9	5	1.5	34	
	Often	n/a	n/a	n/a	n/a	n/a	n/a	n/a	n/a	n/a	n/a	n/a	n/a	n/a	n/a	n/a	n/a	n/a	n/a	n/a	n/a	n/a	n/a	n/a	n/a	n/a	n/a	n/a	n/a	n/a	n/a	0.7	3	0.3	2	0.8	5	0.6	3	0.6	13	
In the past 12 months, how often have you:																																										
Been offered, given, or sold alcohol, tobacco product or other drug on school property?*	Never	n/a	n/a	n/a	n/a	n/a	n/a	n/a	n/a	n/a	n/a	n/a	n/a	n/a	n/a	n/a	n/a	n/a	n/a	n/a	n/a	n/a	n/a	n/a	n/a	n/a	n/a	n/a	n/a	n/a	n/a	97.5	423	93.5	593	87.6	545	88.1	466	91.3	2,027	
	Once or twice	n/a	n/a	n/a	n/a	n/a	n/a	n/a	n/a	n/a	n/a	n/a	n/a	n/a	n/a	n/a	n/a	n/a	n/a	n/a	n/a	n/a	n/a	n/a	n/a	n/a	n/a	n/a	n/a	n/a	n/a	n/a	2.1	9	5.0	32	7.2	45	7.2	38	5.6	124
	Several times	n/a	n/a	n/a	n/a	n/a	n/a	n/a	n/a	n/a	n/a	n/a	n/a	n/a	n/a	n/a	n/a	n/a	n/a	n/a	n/a	n/a	n/a	n/a	n/a	n/a	n/a	n/a	n/a	n/a	n/a	n/a	0.2	1	1.1	7	2.4	15	3.0	16	1.8	39
	Often	n/a	n/a	n/a	n/a	n/a	n/a	n/a	n/a	n/a	n/a	n/a	n/a	n/a	n/a	n/a	n/a	n/a	n/a	n/a	n/a	n/a	n/a	n/a	n/a	n/a	n/a	n/a	n/a	n/a	n/a	n/a	0.2	1	0.3	2	2.7	17	1.7	9	1.3	29
How many times in the past 12 months have you:																																										
Brought a weapon (such as a handgun, knife, etc.) to school?*	Never	n/a	n/a	n/a	n/a	n/a	n/a	n/a	n/a	n/a	n/a	n/a	n/a	n/a	n/a	n/a	n/a	n/a	n/a	n/a	n/a	n/a	n/a	n/a	n/a	n/a	n/a	n/a	n/a	n/a	n/a	97.6	415	97.9	621	97.8	609	97.0	512	97.6	2,157	
	Once or twice	n/a	n/a	n/a	n/a	n/a	n/a	n/a	n/a	n/a	n/a	n/a	n/a	n/a	n/a	n/a	n/a	n/a	n/a	n/a	n/a	n/a	n/a	n/a	n/a	n/a	n/a	n/a	n/a	n/a	n/a	n/a	1.6	7	1.6	10	1.6	10	1.7	9	1.6	36
	Several times	n/a	n/a	n/a	n/a	n/a	n/a	n/a	n/a	n/a	n/a	n/a	n/a	n/a	n/a	n/a	n/a	n/a	n/a	n/a	n/a	n/a	n/a	n/a	n/a	n/a	n/a	n/a	n/a	n/a	n/a	n/a	0.2	1	0.3	2	0.2	1	0.8	4	0.4	8
	Often	n/a	n/a	n/a	n/a	n/a	n/a	n/a	n/a	n/a	n/a	n/a	n/a	n/a	n/a	n/a	n/a	n/a	n/a	n/a	n/a	n/a	n/a	n/a	n/a	n/a	n/a	n/a	n/a	n/a	n/a	n/a	0.5	2	0.2	1	0.5	3	0.6	3	0.4	9

*The Pennsylvania Youth Survey (PAYS) was significantly revised from 2021 to 2023. Trend data are reported in this report when the data are comparable. When cells include an "n/a" notation, it means the question was either not asked in a previous administration or the question was revised in a way that the 2023 data are not directly comparable. Please note that any question with an * at the end designates a question and/or response option that was part of this 2023 survey revision. Please see Appendix B of your Profile Report for a description of changes

Mental Health Concerns and Suicide Risk																																
Question	Response	County 2019										County 2021										County 2023										
		6th		8th		10th		12th		Total		6th		8th		10th		12th		Total		6th		8th		10th		12th		Total		
		%	n	%	n	%	n	%	n	%	n	%	n	%	n	%	n	%	n	%	n	%	n	%	n	%	n	%	n	%	n	
My overall mental health in the past month has been good.*	NO!	n/a	n/a	n/a	n/a	n/a	n/a	n/a	n/a	n/a	n/a	n/a	n/a	n/a	n/a	n/a	n/a	n/a	n/a	n/a	n/a	n/a	8.3	42	9.4	70	14.5	105	15.8	97	12.1	314
	no	n/a	n/a	n/a	n/a	n/a	n/a	n/a	n/a	n/a	n/a	n/a	n/a	n/a	n/a	n/a	n/a	n/a	n/a	n/a	n/a	n/a	12.6	64	20.2	150	22.4	162	23.9	147	20.2	523
	yes	n/a	n/a	n/a	n/a	n/a	n/a	n/a	n/a	n/a	n/a	n/a	n/a	n/a	n/a	n/a	n/a	n/a	n/a	n/a	n/a	n/a	37.4	189	35.2	261	41.6	301	38.5	237	38.2	988
	YES!	n/a	n/a	n/a	n/a	n/a	n/a	n/a	n/a	n/a	n/a	n/a	n/a	n/a	n/a	n/a	n/a	n/a	n/a	n/a	n/a	n/a	41.7	211	35.2	261	21.4	155	21.8	134	29.4	761
If you have felt sad, lonely or worried in the past month who did you talk to?*	No one	n/a	n/a	n/a	n/a	n/a	n/a	n/a	n/a	n/a	n/a	n/a	n/a	n/a	n/a	n/a	n/a	n/a	n/a	n/a	n/a	26.9	131	28.3	204	34.0	238	29.7	173	29.9	746	
	Parent/caregiver	n/a	n/a	n/a	n/a	n/a	n/a	n/a	n/a	n/a	n/a	n/a	n/a	n/a	n/a	n/a	n/a	n/a	n/a	n/a	n/a	40.7	198	32.7	236	28.5	200	32.0	186	32.9	820	
	Other family member	n/a	n/a	n/a	n/a	n/a	n/a	n/a	n/a	n/a	n/a	n/a	n/a	n/a	n/a	n/a	n/a	n/a	n/a	n/a	n/a	23.2	113	13.6	98	13.0	91	14.6	85	15.5	387	
	Friend	n/a	n/a	n/a	n/a	n/a	n/a	n/a	n/a	n/a	n/a	n/a	n/a	n/a	n/a	n/a	n/a	n/a	n/a	n/a	n/a	41.5	202	42.9	310	45.1	316	48.6	283	44.6	1,111	
	Teacher or another adult at school (e.g. coach, counselor, nurse)	n/a	n/a	n/a	n/a	n/a	n/a	n/a	n/a	n/a	n/a	n/a	n/a	n/a	n/a	n/a	n/a	n/a	n/a	n/a	n/a	9.7	47	6.8	49	8.0	56	9.8	57	8.4	209	
	Doctor or therapist	n/a	n/a	n/a	n/a	n/a	n/a	n/a	n/a	n/a	n/a	n/a	n/a	n/a	n/a	n/a	n/a	n/a	n/a	n/a	n/a	8.2	40	9.4	68	9.1	64	11.9	69	9.7	241	
	Religious or spiritual leader (e.g. Rabbi, Pastor, Imam, Priest or Nun, Bishop)	n/a	n/a	n/a	n/a	n/a	n/a	n/a	n/a	n/a	n/a	n/a	n/a	n/a	n/a	n/a	n/a	n/a	n/a	n/a	n/a	2.3	11	3.2	23	2.7	19	2.7	16	2.8	69	
	Other adult in the community	n/a	n/a	n/a	n/a	n/a	n/a	n/a	n/a	n/a	n/a	n/a	n/a	n/a	n/a	n/a	n/a	n/a	n/a	n/a	n/a	2.7	13	1.4	10	2.1	15	2.9	17	2.2	55	
	I have not felt this way in the past 30 days	n/a	n/a	n/a	n/a	n/a	n/a	n/a	n/a	n/a	n/a	n/a	n/a	n/a	n/a	n/a	n/a	n/a	n/a	n/a	n/a	18.1	88	18.8	136	16.1	113	16.2	94	17.3	431	
How many times in the past 12 months have you:																																
Done anything to harm yourself (such as cutting, scraping, burning) as a way to relieve difficult feelings, or to communicate emotions that may be difficult to express verbally?	Never	n/a	n/a	n/a	n/a	n/a	n/a	n/a	n/a	n/a	n/a	n/a	n/a	n/a	n/a	n/a	n/a	n/a	n/a	n/a	n/a	82.9	345	79.4	502	79.1	493	86.1	451	81.6	1,791	
	Once or twice	n/a	n/a	n/a	n/a	n/a	n/a	n/a	n/a	n/a	n/a	n/a	n/a	n/a	n/a	n/a	n/a	n/a	n/a	n/a	n/a	10.3	43	11.1	70	11.6	72	7.4	39	10.2	224	
	Several times	n/a	n/a	n/a	n/a	n/a	n/a	n/a	n/a	n/a	n/a	n/a	n/a	n/a	n/a	n/a	n/a	n/a	n/a	n/a	n/a	4.6	19	6.0	38	5.9	37	4.6	24	5.4	118	
	Often	n/a	n/a	n/a	n/a	n/a	n/a	n/a	n/a	n/a	n/a	n/a	n/a	n/a	n/a	n/a	n/a	n/a	n/a	n/a	n/a	2.2	9	3.5	22	3.4	21	1.9	10	2.8	62	
Did you ever feel so sad or hopeless almost every day for two weeks or more in a row that you stopped doing some usual activities?	Yes	18.3	62	27.2	194	26.9	198	33.8	213	27.6	667	27.1	87	29.6	165	38.3	204	38.6	195	34.0	651	25.2	102	28.4	182	32.0	198	30.1	159	29.2	641	
	No	81.7	276	72.8	518	73.1	539	66.2	418	72.4	1,751	72.9	234	70.4	392	61.7	328	61.4	310	66.0	1,264	74.8	303	71.6	458	68.0	421	69.9	369	70.8	1,551	
Did you ever seriously consider attempting suicide?	Yes	12.0	40	17.4	123	17.0	124	22.3	140	17.8	427	15.4	49	19.7	109	26.2	139	27.0	136	22.8	433	14.5	58	19.7	126	21.4	132	20.0	105	19.3	421	
	No	88.0	294	82.6	583	83.0	605	77.7	489	82.2	1,971	84.6	269	80.3	443	73.8	391	73.0	367	77.2	1,470	85.5	341	80.3	512	78.6	484	80.0	420	80.7	1,757	
Did you make a plan about how you would attempt suicide?	Yes	9.3	31	15.7	111	14.3	104	17.9	113	15.0	359	10.3	32	16.9	93	23.0	122	24.7	124	19.6	371	11.2	44	15.6	99	17.9	110	16.5	87	15.7	340	
	No	90.7	301	84.3	597	85.7	622	82.1	517	85.0	2,037	89.7	279	83.1	458	77.0	409	75.3	379	80.4	1,525	88.8	349	84.4	534	82.1	503	83.5	441	84.3	1,827	
Did you actually attempt suicide?*	Yes	n/a	n/a	n/a	n/a	n/a	n/a	n/a	n/a	n/a	n/a	n/a	n/a	n/a	n/a	n/a	n/a	n/a	n/a	n/a	n/a	6.5	26	7.1	45	10.3	63	7.6	40	8.0	174	
	No	n/a	n/a	n/a	n/a	n/a	n/a	n/a	n/a	n/a	n/a	n/a	n/a	n/a	n/a	n/a	n/a	n/a	n/a	n/a	n/a	93.5	373	92.9	590	89.7	550	92.4	483	92.0	1,996	
If you attempted suicide during the past 12 months, did any attempt result in an injury, poisoning or overdose that had to be treated by a doctor or nurse? (Please Note: These percentages are calculated out of only students reporting a suicide attempt.)	Yes	34.8	8	25.0	17	23.5	12	25.0	14	25.8	51	33.3	9	14.8	8	37.9	22	19.1	9	25.8	48	22.7	5	29.7	11	43.2	19	33.3	9	33.8	44	
	No	65.2	15	75.0	51	76.5	39	75.0	42	74.2	147	66.7	18	85.2	46	62.1	36	80.9	38	74.2	138	77.3	17	70.3	26	56.8	25	66.7	18	66.2	86	

*The Pennsylvania Youth Survey (PAYS) was significantly revised from 2021 to 2023. Trend data are reported in this report when the data are comparable. When cells include an "n/a" notation, it means the question was either not asked in a previous administration or the question was revised in a way that the 2023 data are not directly comparable. Please note that any question with an * at the end designates a question and/or response option that was part of this 2023 survey revision. Please see Appendix B of your Profile Report for a description of changes

Stressful Events and Sleep

Question	Response	County 2019										County 2021										County 2023										
		6th		8th		10th		12th		Total		6th		8th		10th		12th		Total		6th		8th		10th		12th		Total		
		%	n	%	n	%	n	%	n	%	n	%	n	%	n	%	n	%	n	%	n	%	n	%	n	%	n	%	n	%	n	
How often in the past year have you:																																
Worried that food at home would run out before your family got money to buy more?*	Never	n/a	n/a	n/a	n/a	n/a	n/a	n/a	n/a	n/a	n/a	n/a	n/a	n/a	n/a	n/a	n/a	n/a	n/a	n/a	n/a	n/a	67.4	337	76.7	555	78.6	564	80.2	490	76.2	1,946
	A few times	n/a	n/a	n/a	n/a	n/a	n/a	n/a	n/a	n/a	n/a	n/a	n/a	n/a	n/a	n/a	n/a	n/a	n/a	n/a	n/a	n/a	19.4	97	14.5	105	12.4	89	10.8	66	14.0	357
	Sometimes	n/a	n/a	n/a	n/a	n/a	n/a	n/a	n/a	n/a	n/a	n/a	n/a	n/a	n/a	n/a	n/a	n/a	n/a	n/a	n/a	n/a	7.0	35	4.7	34	4.7	34	4.6	28	5.1	131
	Often	n/a	n/a	n/a	n/a	n/a	n/a	n/a	n/a	n/a	n/a	n/a	n/a	n/a	n/a	n/a	n/a	n/a	n/a	n/a	n/a	n/a	6.2	31	4.1	30	4.3	31	4.4	27	4.7	119
How often in the past year have you:																																
Skipped a meal because your family didn't have enough money to buy food?*	Never	n/a	n/a	n/a	n/a	n/a	n/a	n/a	n/a	n/a	n/a	n/a	n/a	n/a	n/a	n/a	n/a	n/a	n/a	n/a	n/a	86.9	433	88.1	638	87.4	627	86.2	526	87.2	2,224	
	A few times	n/a	n/a	n/a	n/a	n/a	n/a	n/a	n/a	n/a	n/a	n/a	n/a	n/a	n/a	n/a	n/a	n/a	n/a	n/a	n/a	n/a	6.2	31	5.9	43	7.0	50	7.0	43	6.6	167
	Sometimes	n/a	n/a	n/a	n/a	n/a	n/a	n/a	n/a	n/a	n/a	n/a	n/a	n/a	n/a	n/a	n/a	n/a	n/a	n/a	n/a	n/a	4.6	23	3.2	23	3.1	22	3.9	24	3.6	92
	Often	n/a	n/a	n/a	n/a	n/a	n/a	n/a	n/a	n/a	n/a	n/a	n/a	n/a	n/a	n/a	n/a	n/a	n/a	n/a	n/a	n/a	2.2	11	2.8	20	2.5	18	2.8	17	2.6	66
On an average school night, how many hours of sleep do you get?	4 or less hours	6.8	22	9.4	65	7.3	51	11.4	72	8.9	210	8.9	31	9.1	51	12.4	68	11.4	58	10.6	208	7.4	32	10.3	67	10.8	69	10.3	55	9.9	223	
	5 hours	5.8	19	8.8	61	11.5	80	14.0	88	10.6	248	6.6	23	10.5	59	14.1	77	13.3	68	11.5	227	6.7	29	8.8	57	11.3	72	13.2	71	10.2	229	
	6 hours	9.8	32	15.7	109	23.6	165	26.9	169	20.2	475	8.4	29	13.0	73	22.4	123	25.8	132	18.1	357	10.0	43	15.4	100	22.9	146	27.1	145	19.3	434	
	7 hours	12.9	42	26.8	186	29.1	203	29.9	188	26.4	619	14.4	50	26.0	146	28.3	155	29.4	150	25.5	501	14.7	63	25.3	165	28.1	179	29.9	160	25.2	567	
	8 hours	26.5	86	25.3	176	21.9	153	15.1	95	21.7	510	25.6	89	29.5	166	19.0	104	14.9	76	22.1	435	30.5	131	27.6	180	19.3	123	16.2	87	23.1	521	
	9 hours	19.1	62	10.4	72	4.2	29	1.9	12	7.5	175	23.9	83	7.5	42	2.7	15	3.5	18	8.0	158	20.0	86	8.8	57	5.0	32	2.2	12	8.3	187	
	10 or more hours	19.1	62	3.7	26	2.4	17	0.8	5	4.7	110	12.1	42	4.4	25	1.1	6	1.8	9	4.2	82	10.7	46	3.8	25	2.5	16	1.1	6	4.1	93	
In the last two weeks, how often have you felt tired or sleepy during the day?	Every day	16.1	53	24.8	176	38.1	269	43.2	272	32.4	770	21.0	72	25.7	143	40.9	225	45.7	235	34.4	675	20.2	87	25.5	168	36.7	235	37.9	204	30.6	694	
	Several times	25.8	85	31.3	222	31.2	220	35.3	222	31.6	749	23.6	81	32.7	182	32.0	176	32.1	165	30.8	604	29.3	126	36.2	238	36.3	232	36.2	195	34.9	791	
	Twice	18.8	62	21.3	151	15.4	109	11.3	71	16.6	393	23.0	79	17.6	98	17.1	94	11.7	60	16.9	331	20.2	87	19.0	125	13.4	86	13.9	75	16.5	373	
	Once	21.0	69	16.4	116	8.8	62	6.7	42	12.2	289	19.5	67	16.2	90	5.3	29	6.0	31	11.0	217	19.5	84	13.2	87	8.4	54	6.7	36	11.5	261	
	Never	18.2	60	6.2	44	6.5	46	3.5	22	7.2	172	12.8	44	7.9	44	4.7	26	4.5	23	7.0	137	10.7	46	6.1	40	5.2	33	5.2	28	6.5	147	
During the past 12 months, have you or your family lived in a shelter, hotel, motel, car, campground, or someone else's home, etc. due to loss of housing, lack of money, or did not have another place to stay?	No	95.2	314	95.9	686	96.4	696	97.5	637	96.4	2,333	96.5	331	97.1	544	96.3	527	97.6	494	96.9	1,896	90.3	380	95.3	608	94.7	589	94.5	499	94.0	2,076	
	Yes, but for less than a month	3.0	10	1.5	11	1.7	12	0.8	5	1.6	38	1.7	6	1.1	6	1.8	10	1.6	8	1.5	30	5.0	21	1.3	8	1.9	12	2.7	14	2.5	55	
	Yes, but for more than a month	0.6	2	1.4	10	1.1	8	1.4	9	1.2	29	0.6	2	1.1	6	1.1	6	0.4	2	0.8	16	2.4	10	1.9	12	1.8	11	1.5	8	1.9	41	
	Yes, for most of the year	1.2	4	1.1	8	0.8	6	0.3	2	0.8	20	1.2	4	0.7	4	0.7	4	0.4	2	0.7	14	2.4	10	1.6	10	1.6	10	1.3	7	1.7	37	
In the past 12 months, did you ever live away from your parents/caregivers because you were kicked out, ran away, or were abandoned?*	Yes	3.0	10	5.1	36	6.1	44	10.5	68	6.6	158	2.9	10	3.4	19	6.4	35	9.5	48	5.7	112	1.7	7	3.6	23	6.1	38	8.3	44	5.0	112	
	No	97.0	318	94.9	674	93.9	676	89.5	582	93.4	2,250	97.1	333	96.6	543	93.6	511	90.5	455	94.3	1,842	98.3	417	96.4	622	93.9	585	91.7	485	95.0	2,109	
In the past 12 months, have any of your friends or family members close to you died?	Yes	44.4	147	46.5	328	45.2	329	41.7	264	44.6	1,068	47.3	150	45.8	253	42.2	225	39.7	201	43.4	829	47.5	189	40.9	262	35.3	218	31.7	167	38.3	836	
	No	55.6	184	53.5	377	54.8	399	58.3	369	55.4	1,329	52.7	167	54.2	300	57.8	308	60.3	305	56.6	1,080	52.5	209	59.1	378	64.7	399	68.3	359	61.7	1,345	

*The Pennsylvania Youth Survey (PAYS) was significantly revised from 2021 to 2023. Trend data are reported in this report when the data are comparable. When cells include an "n/a" notation, it means the question was either not asked in a previous administration or the question was revised in a way that the 2023 data are not directly comparable. Please note that any question with an * at the end designates a question and/or response option that was part of this 2023 survey revision. Please see Appendix B of your Profile Report for a description of changes

Stressful Events and Sleep (continued)

Question	Response	County 2019										County 2021										County 2023									
		6th		8th		10th		12th		Total		6th		8th		10th		12th		Total		6th		8th		10th		12th		Total	
		%	n	%	n	%	n	%	n	%	n	%	n	%	n	%	n	%	n	%	n	%	n	%	n	%	n	%	n	%	n
How many times have you changed homes in the past 12 months?	Never	82.7	268	80.1	563	85.4	613	87.1	565	83.9	2,009	79.9	262	85.7	478	83.3	448	86.7	438	84.3	1,626	81.4	329	86.4	547	84.3	520	86.1	452	84.8	1,848
	1	9.6	31	12.9	91	9.6	69	8.0	52	10.2	243	12.8	42	10.8	60	9.5	51	9.1	46	10.3	199	9.4	38	10.0	63	10.2	63	9.7	51	9.9	215
	2	3.4	11	3.3	23	2.1	15	2.5	16	2.7	65	2.4	8	1.4	8	3.5	19	2.2	11	2.4	46	4.0	16	1.6	10	2.8	17	2.7	14	2.6	57
	3 or more	4.3	14	3.7	26	2.9	21	2.5	16	3.2	77	4.9	16	2.2	12	3.7	20	2.0	10	3.0	58	5.2	21	2.1	13	2.8	17	1.5	8	2.7	59
How many times have you changed homes including the past 12 months, in the last 3 years?	Never	68.6	218	68.0	479	74.5	535	72.9	475	71.4	1,707	68.2	225	73.1	399	72.7	387	78.8	395	73.7	1,406	66.7	273	68.8	434	72.7	449	76.9	400	71.4	1,556
	1	17.6	56	16.5	116	14.8	106	16.1	105	16.0	383	17.3	57	13.2	72	13.5	72	11.4	57	13.5	258	16.9	69	20.4	129	16.0	99	14.8	77	17.2	374
	2	6.0	19	7.2	51	5.0	36	6.1	40	6.1	146	7.3	24	7.7	42	6.8	36	5.0	25	6.7	127	7.1	29	5.5	35	6.1	38	4.2	22	5.7	124
	3 or more	7.9	25	8.2	58	5.7	41	4.9	32	6.5	156	7.3	24	6.0	33	7.0	37	4.8	24	6.2	118	9.3	38	5.2	33	5.2	32	4.0	21	5.7	124