

2023 Pennsylvania Youth Survey

Empowering Communities to Develop Strategic Prevention Programming

Monroe County

All Questions by Grade Report

Conducted by

Pennsylvania Commission on
Crime and Delinquency

Pennsylvania Department of
Drug and Alcohol Programs

Pennsylvania Department
of Education

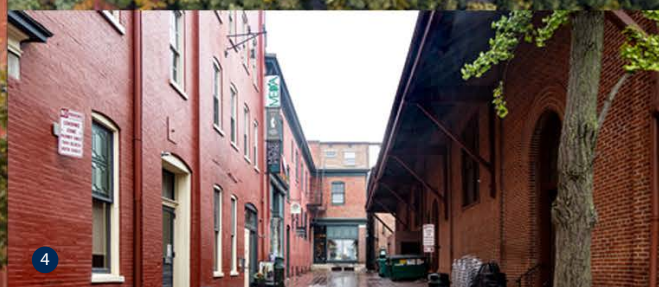
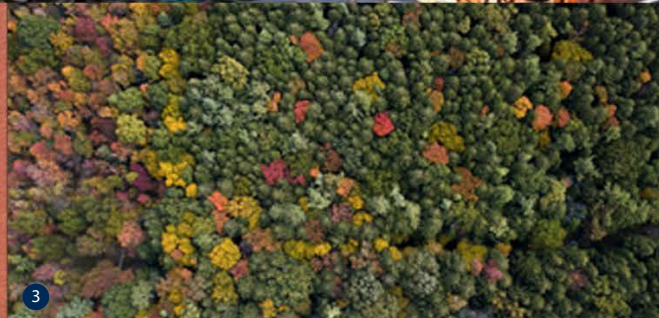
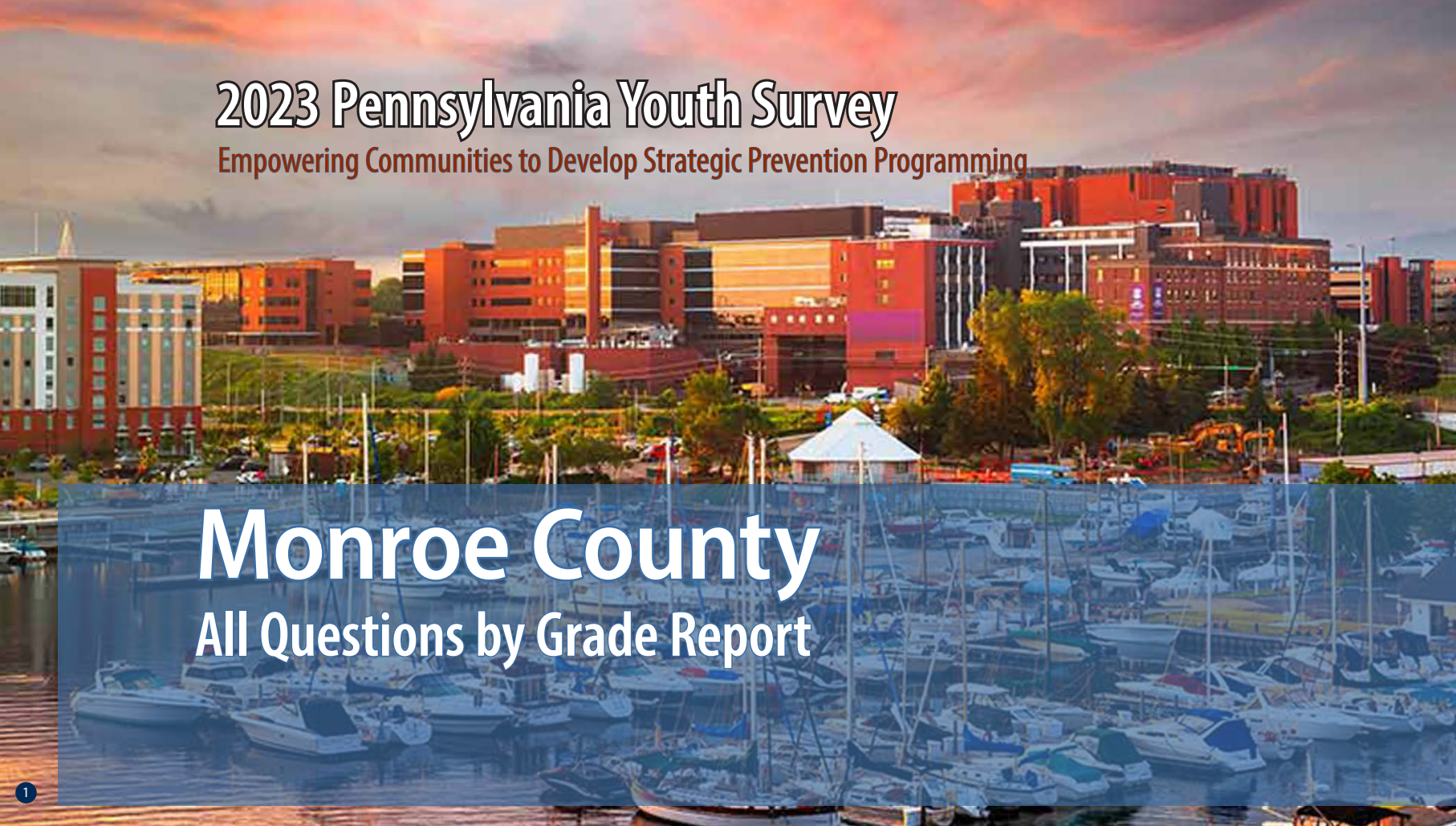

1

2

3

4

5

Funding provided by



pennsylvania

COMMISSION ON CRIME
AND DELINQUENCY



pennsylvania

DEPARTMENT OF DRUG AND
ALCOHOL PROGRAMS



pennsylvania

DEPARTMENT OF EDUCATION

About the cover photographs:

1. The Bayfront, *Erie, PA*
Credit: Sean Pavone/ISTock.com

2. No. 24 West Broadway, Jim Thorpe, *PA*
Credit: Billy Wilson/Flicker.com

3. North Pennsylvania Woods, *PA*
Credit: Caleb Martin/Flicker.com

4. West Grant Street, Lancaster, *PA*,
Credit: Billy Wilson/Flicker.com

5. Mountain Laurel
Credit: Unknown artist/Flicker.com

PAYS ALL QUESTIONS BY GRADE REPORT

This report provides full results from the 2023 Pennsylvania Youth Survey (PAYS). For each survey item included in the survey, this report presents data for each response option by grade (and for all grades combined).

This report allows you to see not only the percent of students who selected each response option but also the number of students. These counts allow for you to, for example, add the counts for 10th and 12th grade to calculate a percentage for high school students. PAYS sponsors — the Pennsylvania Commission on Crime and Delinquency, Department of Drug and Alcohol Programs, and the Pennsylvania Department of Education — are supplying these data with the hope of aiding in more complete prevention and wellness planning.

Notes to Consider Before Proceeding

This report shares data from the 2019, 2021, and 2023 PAYS administrations when data are available. If your county or district did not participate in one or more of these administrations, you will find “n/a” notations where relevant. Your full profile report also displays data from 2019, 2021, and 2023 when available.

Please note that the Pennsylvania Youth Survey (PAYS) was significantly revised from 2021 to 2023. Trend data are reported in this report when the data are comparable. When cells include an “n/a” notation, it can mean the question was either not asked in a previous administration or the question was revised in a

way that the 2023 data are not directly comparable. Also, note that any question with an * at the end designates a question and/or response option that was part of the 2023 survey revision. Please see Appendix B of your Profile Report for a description of changes.

Studies indicate that most young people are truthful in answering anonymous prevention-centered surveys such as PAYS. To ensure valid survey results, the data here have made use of the same validity/honesty checks used in PAYS profile reports.

Data are displayed here when there are a minimum number of 25 responses at the grade level.

An overwhelming majority of the percentages shown in this report are out of ALL students. Any exceptions are noted for the question as it appears in this report.

If you need help reading, interpreting, or applying these data, please contact your local county drug and alcohol office or reach out to the Evidence-based Prevention and Intervention Support (EPIS) at:

<https://www.episcenter.psu.edu/index.php/paysquestion>

You will find the survey question data organized in the report in the following topic order:

- [Demographics](#)
- [Community Domain Risk Factors](#)
- [Community Domain Protective Factors](#)
- [School Domain Risk Factors](#)
- [School Domain Protective Factors](#)
- [Family Domain Risk Factors](#)
- [Family Domain Protective Factors](#)
- [Peer-Individual Risk Factors](#)
- [Peer-Individual Protective Factors](#)
- [Substance Use](#)
- [Gambling](#)
- [Other Concerning Behaviors](#)
- [Community & School Climate and Safety](#)
- [Mental Health Concerns and Suicide Risk](#)
- [Stressful Events and Sleep](#)

Participation																															
		County 2019										County 2021										County 2023									
		6th		8th		10th		12th		Total		6th		8th		10th		12th		Total		6th		8th		10th		12th		Total	
Total number of survey respondents		1,718		1,800		1,505		1,361		6,384		1,502		1,565		1,274		1,157		5,498		1,564		1,546		1,538		1,338		5,986	

Demographics																															
		County 2019										County 2021										County 2023									
Question	Response	6th		8th		10th		12th		Total		6th		8th		10th		12th		Total		6th		8th		10th		12th		Total	
		%	n	%	n	%	n	%	n	%	n	%	n	%	n	%	n	%	n	%	n	%	n	%	n	%	n	%	n	%	n
		How old are you?	10	2.6	45	0.0	0	0.0	0	0.0	0	0.7	45	2.7	40	0.0	0	0.0	0	0.0	0	0.7	40	2.8	44	0.0	0	0.0	0	0.0	0
11	77.1		1,324	0.0	0	0.0	0	0.0	0	20.7	1,324	77.6	1,166	0.0	0	0.0	0	0.0	0	21.2	1,166	76.9	1,202	0.0	0	0.0	0	0.0	0	20.1	1,202
12	19.8		340	2.2	39	0.0	0	0.0	0	5.9	379	19.2	289	3.3	52	0.0	0	0.0	0	6.2	341	19.4	304	3.3	51	0.0	0	0.0	0	5.9	355
13	0.5		8	74.9	1,348	0.0	0	0.0	0	21.2	1,356	0.5	7	78.1	1,222	0.0	0	0.0	0	22.4	1,229	0.8	13	76.8	1,188	0.0	0	0.0	0	20.1	1,201
14	0.1		1	21.3	383	3.1	46	0.0	0	6.7	430	0.0	0	18.0	282	3.7	47	0.0	0	6.0	329	0.1	1	19.4	300	3.2	49	0.0	0	5.8	350
15	0.0		0	1.6	28	72.5	1,091	0.0	0	17.5	1,119	0.0	0	0.6	9	75.7	965	0.0	0	17.7	974	0.0	0	0.5	7	78.2	1,202	0.0	0	20.2	1,209
16	0.0		0	0.1	2	23.4	352	3.0	41	6.2	395	0.0	0	0.0	0	19.5	249	4.1	48	5.4	297	0.0	0	0.0	0	18.0	277	3.4	45	5.4	322
17	0.0		0	0.0	0	1.1	16	71.7	976	15.5	992	0.0	0	0.0	0	1.0	13	75.0	868	16.0	881	0.0	0	0.0	0	0.7	10	76.8	1,028	17.3	1,038
18	0.0		0	0.0	0	0.0	0	23.9	325	5.1	325	0.0	0	0.0	0	0.0	0	18.8	218	4.0	218	0.0	0	0.0	0	0.0	0	18.7	250	4.2	250
19 or older	0.0		0	0.0	0	0.0	0	1.4	19	0.3	19	0.0	0	0.0	0	0.0	0	2.0	23	0.4	23	0.0	0	0.0	0	0.0	0	1.1	15	0.3	15
What grade are you in?	6th	100.0	1,718	0.0	0	0.0	0	0.0	0	26.9	1,718	100.0	1,502	0.0	0	0.0	0	0.0	0	27.3	1,502	100.0	1,564	0.0	0	0.0	0	0.0	0	26.1	1,564
	7th	0.0	0	0.0	0	0.0	0	0.0	0	0.0	0	0.0	0	0.0	0	0.0	0	0.0	0	0.0	0	0.0	0	0.0	0	0.0	0	0.0	0	0.0	0
	8th	0.0	0	100.0	1,800	0.0	0	0.0	0	28.2	1,800	0.0	0	100.0	1,565	0.0	0	0.0	0	28.5	1,565	0.0	0	100.0	1,546	0.0	0	0.0	0	25.8	1,546
	9th	0.0	0	0.0	0	0.0	0	0.0	0	0.0	0	0.0	0	0.0	0	0.0	0	0.0	0	0.0	0	0.0	0	0.0	0	0.0	0	0.0	0	0.0	0
	10th	0.0	0	0.0	0	100.0	1,505	0.0	0	23.6	1,505	0.0	0	0.0	0	100.0	1,274	0.0	0	23.2	1,274	0.0	0	0.0	0	100.0	1,538	0.0	0	25.7	1,538
	11th	0.0	0	0.0	0	0.0	0	0.0	0	0.0	0	0.0	0	0.0	0	0.0	0	0.0	0	0.0	0	0.0	0	0.0	0	0.0	0	0.0	0	0.0	0
	12th	0.0	0	0.0	0	0.0	0	100.0	1,361	21.3	1,361	0.0	0	0.0	0	0.0	0	100.0	1,157	21.0	1,157	0.0	0	0.0	0	0.0	0	100.0	1,338	22.4	1,338
Are you of Hispanic, Latino, or Spanish origin?	No, not of Hispanic, Latino, or Spanish origin	63.6	1,017	64.5	1,139	65.3	963	70.3	945	65.7	4,064	65.8	932	61.5	945	65.2	816	66.2	758	64.5	3,451	61.3	884	60.0	907	61.6	934	67.2	881	62.4	3,606
	Yes, Mexican, Mexican Am., Chicano	2.9	46	2.0	36	1.5	22	0.5	7	1.8	111	2.8	40	2.5	39	1.8	23	2.1	24	2.4	126	3.1	45	1.9	29	2.0	31	1.8	23	2.2	128
	Yes, Puerto Rican	18.2	291	15.9	281	15.9	234	14.6	196	16.2	1,002	15.7	223	18.9	290	15.5	194	16.2	186	16.7	893	16.0	231	20.6	312	18.6	282	14.7	193	17.6	1,018
	Yes, Cuban	1.3	20	1.2	21	1.7	25	1.7	23	1.4	89	0.4	5	0.8	13	0.8	10	1.4	16	0.8	44	1.0	15	0.9	13	1.1	17	1.5	20	1.1	65
	Yes, another Hispanic, Latino, or Spanish origin	14.1	226	16.4	289	15.7	231	12.9	174	14.9	920	15.3	217	16.3	250	16.6	208	14.1	161	15.6	836	18.6	268	16.6	251	16.6	252	14.8	194	16.7	965
What is your race?	White, Caucasian	59.9	853	60.9	1,006	64.0	885	65.6	830	62.4	3,574	60.7	763	60.2	860	59.9	701	63.6	675	61.0	2,999	52.6	672	58.8	815	58.2	816	60.9	764	57.6	3,067
	Black, African American	32.6	465	33.4	551	33.0	457	30.8	390	32.5	1,863	34.5	433	36.1	516	35.0	410	34.5	366	35.1	1,725	35.3	451	35.5	492	37.2	522	35.6	447	35.9	1,912
	American Indian or Alaska Native	6.6	94	6.8	112	5.7	79	4.3	55	5.9	340	5.4	68	4.5	64	4.7	55	3.8	40	4.6	227	7.2	92	4.3	59	3.9	55	4.0	50	4.8	256
	Asian Indian, Japanese, Native Hawaiian, Chinese, Korean, Guamanian or Chamorro, Filipino, Vietnamese, Samoan, Other Asian, Other Pacific Islander	9.8	139	12.2	202	11.8	163	10.4	132	11.1	636	11.3	142	11.7	167	12.8	150	8.4	89	11.1	548	12.1	154	13.8	192	13.2	185	8.9	112	12.1	643

Demographics (continued)																																
Question	Response	County 2019										County 2021										County 2023										
		6th		8th		10th		12th		Total		6th		8th		10th		12th		Total		6th		8th		10th		12th		Total		
		%	n	%	n	%	n	%	n	%	n	%	n	%	n	%	n	%	n	%	n	%	n	%	n	%	n	%	n	%	n	
Are you?	Female	48.4	820	48.8	863	51.6	770	47.6	641	49.1	3,094	47.0	702	45.4	708	48.3	612	45.1	520	46.5	2,542	50.6	779	48.1	738	47.8	731	46.6	616	48.3	2,864	
	Male	51.6	873	51.2	906	48.4	722	52.4	706	50.9	3,207	49.3	736	50.4	785	47.8	605	51.9	598	49.8	2,724	47.7	735	49.9	766	50.0	764	50.8	672	49.6	2,937	
	Other	0.0	0	0.0	0	0.0	0	0.0	0	0.0	0	3.7	55	4.2	65	3.9	50	3.0	34	3.7	204	1.7	26	2.0	30	2.2	34	2.6	35	2.1	125	
Think of where you live most of the time. Which of the following people live there with you?*	Mother(s)	91.5	1,552	90.0	1,601	89.4	1,334	88.1	1,189	89.8	5,676	90.2	1,342	90.3	1,407	89.3	1,130	87.4	999	89.4	4,878	91.6	1,392	91.0	1,384	90.3	1,377	89.5	1,177	90.6	5,330	
	Father(s)	68.8	1,167	65.7	1,168	65.4	976	65.0	877	66.3	4,188	67.6	1,006	66.8	1,041	64.8	820	64.5	737	66.1	3,604	72.2	1,096	69.5	1,057	68.3	1,041	64.2	844	68.7	4,038	
	Stepparent(s)	n/a	n/a	n/a	n/a	n/a	n/a	n/a	n/a	n/a	n/a	n/a	n/a	n/a	n/a	n/a	n/a	n/a	n/a	n/a	n/a	n/a	10.6	161	11.9	181	14.4	220	12.7	167	12.4	729
	Foster Parent(s)	n/a	n/a	n/a	n/a	n/a	n/a	n/a	n/a	n/a	n/a	n/a	n/a	n/a	n/a	n/a	n/a	n/a	n/a	n/a	n/a	n/a	0.9	14	0.7	10	0.6	9	0.3	4	0.6	37
	Grandparent(s)	n/a	n/a	n/a	n/a	n/a	n/a	n/a	n/a	n/a	n/a	n/a	n/a	n/a	n/a	n/a	n/a	n/a	n/a	n/a	n/a	n/a	17.6	267	16.1	245	13.8	211	12.5	164	15.1	887
	Other Adult(s)	4.7	79	3.5	63	3.1	47	4.1	55	3.9	244	3.1	46	2.2	35	1.5	19	1.9	22	2.2	122	7.6	116	6.3	96	5.8	89	5.6	73	6.4	374	
	Sibling(s)	n/a	n/a	n/a	n/a	n/a	n/a	n/a	n/a	n/a	n/a	n/a	n/a	n/a	n/a	n/a	n/a	n/a	n/a	n/a	n/a	n/a	71.6	1,087	71.5	1,087	72.9	1,111	67.8	891	71.0	4,176
	Other children	6.0	101	5.0	89	5.1	76	4.6	62	5.2	328	4.3	64	4.4	68	3.7	47	4.0	46	4.1	225	3.0	45	4.1	62	3.8	58	3.3	44	3.6	209	
What is the language you use most often at home?	English	88.5	1,495	88.1	1,557	90.3	1,344	90.5	1,215	89.2	5,611	90.0	1,336	88.7	1,379	88.4	1,121	90.1	1,037	89.3	4,873	88.6	1,352	88.3	1,347	88.7	1,355	87.6	1,154	88.3	5,208	
	Spanish	5.7	97	6.1	107	5.1	76	4.2	56	5.3	336	5.8	86	6.0	94	5.8	74	5.3	61	5.8	315	6.7	102	6.6	101	6.1	93	6.7	88	6.5	384	
	Another language	5.7	97	5.9	104	4.6	69	5.4	72	5.4	342	4.2	62	5.2	81	5.8	73	4.6	53	4.9	269	4.7	72	5.1	78	5.2	79	5.7	75	5.2	304	

Community Domain Risk Factor: Laws and Norms Favorable Toward Drug Use																															
Question	Response	County 2019										County 2021										County 2023									
		6th		8th		10th		12th		Total		6th		8th		10th		12th		Total		6th		8th		10th		12th		Total	
		%	n	%	n	%	n	%	n	%	n	%	n	%	n	%	n	%	n	%	n	%	n	%	n	%	n	%	n	%	n
If a kid drank some beer, wine, or hard liquor (for example, vodka, whiskey, gin, or rum) in your neighborhood, would he or she be caught by the police?	NO!	9.0	125	19.1	294	28.8	377	34.5	409	22.2	1,205	8.2	93	12.6	170	24.6	278	30.0	303	18.2	844	7.9	104	14.0	186	22.9	316	26.1	302	17.5	908
	no	28.7	397	48.5	747	51.4	674	49.5	586	44.4	2,404	26.7	304	47.2	637	52.6	595	52.4	529	44.6	2,065	32.5	428	50.2	667	51.0	703	48.0	554	45.4	2,352
	yes	34.0	471	22.6	348	13.8	181	10.6	126	20.8	1,126	37.1	422	29.1	392	15.7	178	11.7	118	24.0	1,110	35.6	469	26.6	354	19.4	267	17.1	198	24.9	1,288
	YES!	28.3	391	9.9	152	6.0	79	5.3	63	12.6	685	28.0	319	11.1	150	7.2	81	5.9	60	13.2	610	24.0	316	9.2	122	6.7	93	8.7	101	12.2	632
If a kid smoked marijuana in your neighborhood, would he or she be caught by the police?	NO!	7.7	106	20.1	308	32.3	422	37.3	442	23.6	1,278	7.3	83	12.4	167	26.7	302	33.8	340	19.3	892	7.2	93	13.7	182	25.5	351	28.1	324	18.4	950
	no	21.6	297	42.5	653	45.7	598	46.3	549	38.8	2,097	23.7	268	42.4	570	48.1	544	46.9	472	40.2	1,854	25.8	334	45.4	603	48.1	662	45.6	526	41.3	2,125
	yes	35.4	488	25.6	393	15.2	199	10.4	123	22.3	1,203	38.1	431	30.6	411	17.8	201	13.1	132	25.5	1,175	38.5	498	29.2	388	19.0	262	17.1	197	26.1	1,345
	YES!	35.3	486	11.8	181	6.8	89	6.0	71	15.3	827	30.9	350	14.6	197	7.3	83	6.3	63	15.0	693	28.5	368	11.6	154	7.4	102	9.3	107	14.2	731
How wrong would most adults (over 21) in your neighborhood think it was for kids your age:																															
To drink alcohol?	Not Wrong at All	4.2	58	3.4	53	7.6	100	10.8	125	6.2	336	5.2	61	4.9	65	5.8	66	8.2	82	5.9	274	5.6	74	5.0	67	6.6	91	9.4	108	6.5	340
	A Little Bit Wrong	4.2	59	10.0	155	17.0	223	23.9	278	13.2	715	5.4	63	9.6	129	15.6	176	25.3	254	13.4	622	6.2	82	9.3	125	15.4	212	23.9	275	13.4	694
	Wrong	16.5	229	29.0	449	32.6	428	34.9	406	27.9	1,512	20.6	241	29.6	397	35.8	405	34.7	348	30.0	1,391	20.4	268	31.2	420	32.8	452	31.7	365	29.0	1,505
	Very wrong	75.1	1,046	57.5	889	42.8	561	30.4	353	52.6	2,849	68.8	804	55.9	749	42.7	483	31.7	318	50.7	2,354	67.8	892	54.5	734	45.2	623	35.0	403	51.1	2,652

*The Pennsylvania Youth Survey (PAYS) was significantly revised from 2021 to 2023. Trend data are reported in this report when the data are comparable. When cells include an "n/a" notation, it means the question was either not asked in a previous administration or the question was revised in a way that the 2023 data are not directly comparable. Please note that any question with an * at the end designates a question and/or response option that was part of this 2023 survey revision. Please see Appendix B of your Profile Report for a description of changes

Community Domain Risk Factor: Laws and Norms Favorable Toward Drug Use (continued)

Question	Response	County 2019										County 2021										County 2023									
		6th		8th		10th		12th		Total		6th		8th		10th		12th		Total		6th		8th		10th		12th		Total	
		%	n	%	n	%	n	%	n	%	n	%	n	%	n	%	n	%	n	%	n	%	n	%	n	%	n	%	n	%	n
How wrong would most adults (over 21) in your neighborhood think it was for kids your age:																															
To smoke cigarettes?	Not Wrong at All	4.0	56	3.4	52	6.3	82	9.5	111	5.6	301	5.3	61	4.4	59	5.4	61	6.2	62	5.3	243	5.0	65	4.6	62	5.6	77	7.6	87	5.6	291
	A Little Bit Wrong	3.0	42	6.7	104	9.5	124	12.1	141	7.6	411	4.1	47	6.4	86	8.4	95	13.4	133	7.8	361	3.9	51	6.1	82	8.1	111	11.7	135	7.3	379
	Wrong	11.8	164	24.3	374	25.0	327	33.2	386	23.2	1,251	15.7	181	24.3	325	31.6	356	32.5	324	25.7	1,186	15.6	205	26.1	351	31.2	428	32.9	378	26.3	1,362
	Very wrong	81.1	1,124	65.6	1,011	59.3	775	45.2	526	63.6	3,436	75.0	867	64.8	866	54.6	616	47.9	477	61.2	2,826	75.5	989	63.1	848	55.1	756	47.8	550	60.7	3,143
How wrong would most adults (over 21) in your neighborhood think it was for kids your age:																															
To use marijuana?	Not Wrong at All	4.1	57	3.6	55	9.7	127	13.1	153	7.3	392	4.9	56	4.8	64	6.6	74	9.7	96	6.3	290	4.5	59	4.4	59	6.1	84	10.0	115	6.1	317
	A Little Bit Wrong	2.0	28	9.0	138	13.9	182	21.9	255	11.2	603	3.3	38	5.9	79	14.9	168	22.9	228	11.2	513	2.3	30	6.9	93	11.1	152	16.6	191	9.0	466
	Wrong	8.5	117	21.7	334	28.1	367	30.1	350	21.7	1,168	12.2	140	21.4	285	29.5	332	31.3	311	23.2	1,068	12.5	163	22.9	307	31.3	428	31.5	362	24.4	1,260
	Very wrong	85.4	1,178	65.7	1,011	48.2	630	34.9	406	59.9	3,225	79.6	911	67.9	906	49.1	553	36.1	359	59.3	2,729	80.7	1,051	65.7	881	51.5	705	41.8	480	60.4	3,117

Community Domain Risk Factor: Low Neighborhood Attachment

Question	Response	County 2019										County 2021										County 2023									
		6th		8th		10th		12th		Total		6th		8th		10th		12th		Total		6th		8th		10th		12th		Total	
		%	n	%	n	%	n	%	n	%	n	%	n	%	n	%	n	%	n	%	n	%	n	%	n	%	n	%	n	%	n
I like my neighborhood	NO!	7.7	109	9.7	151	13.2	176	16.2	193	11.4	629	5.8	67	8.1	110	9.7	111	13.4	137	9.1	425	6.2	82	6.1	82	9.5	133	11.4	133	8.2	430
	no	10.2	144	17.2	269	19.3	258	21.8	260	16.9	931	11.7	134	14.1	191	18.8	214	19.8	202	15.9	741	11.0	146	15.4	209	17.5	245	17.8	207	15.4	807
	yes	41.5	585	49.3	771	51.5	689	49.7	592	48.0	2,637	49.8	571	54.5	738	56.9	649	54.5	557	53.9	2,515	48.8	645	59.7	808	57.5	804	57.3	668	55.8	2,925
	YES!	40.5	570	23.8	372	16.0	214	12.2	145	23.7	1,301	32.7	375	23.3	316	14.6	167	12.3	126	21.1	984	34.0	449	18.8	254	15.5	216	13.6	158	20.6	1,077
I'd like to get out of my neighborhood	NO!	50.7	698	33.7	524	24.5	326	18.9	225	32.5	1,773	41.9	475	33.1	446	24.2	275	18.0	183	29.8	1,379	43.8	572	28.1	377	24.5	340	21.9	255	29.7	1,544
	no	28.6	394	35.5	552	36.3	483	33.8	402	33.6	1,831	36.6	415	41.4	557	41.9	475	34.8	354	38.9	1,801	36.2	473	44.6	598	44.9	624	35.6	414	40.6	2,109
	yes	12.3	169	19.3	300	23.6	314	28.5	338	20.6	1,121	14.4	163	17.2	232	23.0	261	29.4	299	20.6	955	13.2	172	19.6	263	21.4	297	28.1	327	20.4	1,059
	YES!	8.4	115	11.5	179	15.7	209	18.8	223	13.3	726	7.2	82	8.3	112	10.9	124	17.9	182	10.8	500	6.8	89	7.6	102	9.2	128	14.3	166	9.3	485
If I had to move, I would miss the neighborhood I now live in	NO!	9.7	137	14.0	218	16.6	222	21.8	260	15.2	837	9.5	109	10.0	136	13.9	159	18.8	191	12.8	595	8.9	118	9.6	130	14.8	207	15.2	177	12.1	632
	no	13.5	191	21.8	340	27.6	370	27.1	324	22.2	1,225	16.0	184	22.5	304	29.0	331	27.3	278	23.5	1,097	15.7	209	21.8	296	27.0	377	28.1	326	23.0	1,208
	yes	29.0	409	35.0	546	34.6	463	36.9	441	33.8	1,859	35.2	405	38.4	520	37.4	427	40.4	411	37.8	1,763	33.4	443	42.0	571	39.7	554	40.3	468	38.8	2,036
	YES!	47.8	674	29.3	457	21.3	285	14.2	169	28.8	1,585	39.3	452	29.1	394	19.8	226	13.6	138	25.9	1,210	42.0	557	26.6	361	18.4	257	16.4	190	26.0	1,365

Community Domain Risk Factor: Perceived Availability of Drugs and Handguns

Question	Response	County 2019										County 2021										County 2023									
		6th		8th		10th		12th		Total		6th		8th		10th		12th		Total		6th		8th		10th		12th		Total	
		%	n	%	n	%	n	%	n	%	n	%	n	%	n	%	n	%	n	%	n	%	n	%	n	%	n	%	n	%	n
How easy would it be for you to get any, if you wanted to get any of the following:																															
Beer, wine, or hard liquor (for example, vodka, whiskey, gin, or rum)?	Very hard	69.9	942	47.6	736	34.9	461	27.9	332	45.7	2,471	71.2	791	52.6	710	39.4	449	29.4	298	48.7	2,248	69.3	902	51.1	690	42.0	584	40.3	465	50.8	2,641
	Sort of hard	15.3	206	19.9	307	19.6	259	15.5	184	17.7	956	15.9	177	19.0	256	19.4	221	19.2	194	18.4	848	16.0	208	22.8	307	21.1	293	19.4	224	19.9	1,032
	Sort of easy	8.6	116	17.7	273	23.7	313	27.9	332	19.1	1,034	7.9	88	15.6	210	21.3	243	26.7	270	17.6	811	8.8	115	16.7	225	20.8	289	20.5	237	16.7	866
	Very easy	6.2	83	14.9	230	21.7	287	28.7	342	17.4	942	5.0	55	12.8	173	19.9	227	24.7	250	15.3	705	5.8	76	9.4	127	16.1	223	19.8	229	12.6	655
How easy would it be for you to get any, if you wanted to get any of the following:																															
Cigarettes?	Very hard	80.1	1,073	66.5	1,027	56.2	738	43.8	518	62.4	3,356	78.4	862	69.7	939	60.5	687	47.4	479	64.6	2,967	77.8	1,004	67.2	904	60.0	829	54.6	630	65.1	3,367
	Sort of hard	8.4	113	13.6	210	16.1	212	15.7	186	13.4	721	9.5	105	12.7	171	15.8	180	20.6	208	14.5	664	10.7	138	15.0	202	17.2	238	19.2	221	15.4	799
	Sort of easy	5.7	76	9.1	141	14.2	187	16.2	192	11.1	596	7.3	80	9.0	121	10.6	120	17.0	172	10.7	493	5.3	68	10.1	136	13.2	182	12.7	147	10.3	533
	Very easy	5.8	77	10.8	166	13.4	176	24.3	288	13.1	707	4.8	53	8.6	116	13.1	149	15.0	152	10.2	470	6.2	80	7.7	104	9.6	133	13.5	156	9.1	473
How easy would it be for you to get any, if you wanted to get any of the following:																															
A handgun?	Very hard	84.5	1,129	78.4	1,210	75.0	987	64.2	759	76.0	4,085	83.4	919	80.1	1,078	74.4	846	70.1	708	77.3	3,551	83.1	1,069	77.8	1,044	75.1	1,035	73.1	845	77.3	3,993
	Sort of hard	8.7	116	11.0	170	12.2	161	18.1	214	12.3	661	8.6	95	9.7	131	13.3	151	17.3	175	12.0	552	9.7	125	12.4	167	13.0	179	12.9	149	12.0	620
	Sort of easy	3.4	45	6.0	92	6.1	80	9.7	115	6.2	332	4.4	48	5.9	79	6.2	71	7.3	74	5.9	272	3.4	44	6.0	80	6.7	92	7.6	88	5.9	304
	Very easy	3.4	46	4.6	71	6.7	88	8.0	94	5.6	299	3.6	40	4.2	57	6.1	69	5.2	53	4.8	219	3.8	49	3.8	51	5.3	73	6.4	74	4.8	247
How easy would it be for you to get any, if you wanted to get any of the following:																															
A drug like cocaine, LSD, heroin, or amphetamines?	Very hard	93.4	1,246	87.7	1,351	78.2	1,028	64.7	767	81.7	4,392	93.4	1,025	91.3	1,225	83.8	951	73.9	746	86.1	3,947	92.6	1,193	87.9	1,186	82.4	1,139	79.9	921	85.8	4,439
	Sort of hard	3.1	41	6.1	94	10.3	136	16.2	192	8.6	463	3.8	42	4.5	60	8.5	97	13.0	131	7.2	330	3.9	50	7.3	98	10.1	140	10.9	126	8.0	414
	Sort of easy	1.3	17	3.4	52	5.2	68	10.5	125	4.9	262	1.0	11	2.4	32	3.8	43	7.6	77	3.6	163	0.9	11	2.6	35	4.1	57	3.9	45	2.9	148
	Very easy	2.2	30	2.9	44	6.3	83	8.6	102	4.8	259	1.8	20	1.9	25	3.9	44	5.5	55	3.1	144	2.6	34	2.2	30	3.3	46	5.2	60	3.3	170
How easy would it be for you to get any, if you wanted to get any of the following:																															
Marijuana?	Very hard	90.6	1,209	70.2	1,085	45.9	604	31.9	378	60.9	3,276	90.7	981	80.6	1,081	55.1	623	39.9	401	67.7	3,086	89.5	1,146	74.9	1,008	58.1	805	50.6	584	68.6	3,543
	Sort of hard	4.1	55	10.6	164	15.2	200	12.1	144	10.5	563	4.9	53	8.5	114	15.2	172	14.1	142	10.6	481	5.8	74	11.7	158	15.1	209	13.9	160	11.6	601
	Sort of easy	2.3	31	9.3	144	14.5	191	18.0	214	10.8	580	1.8	19	5.7	76	13.3	150	17.5	176	9.2	421	1.5	19	7.1	96	14.2	196	15.3	177	9.4	488
	Very easy	2.9	39	9.8	152	24.3	320	37.9	450	17.9	961	2.7	29	5.2	70	16.4	185	28.5	287	12.5	571	3.3	42	6.2	84	12.6	175	20.3	234	10.4	535
How easy would it be for you to get any, if you wanted to get any of the following:																															
Prescription drugs not prescribed to you?	Very hard	73.0	1,042	55.0	917	44.8	633	39.9	511	53.6	3,103	75.5	901	56.9	838	48.8	592	43.4	479	56.4	2,810	75.9	968	62.5	840	59.3	821	60.0	691	64.4	3,320
	Sort of hard	14.6	208	20.7	345	21.4	303	23.0	295	19.9	1,151	15.4	184	25.5	376	21.7	263	22.8	252	21.6	1,075	12.5	160	17.3	232	17.3	239	15.3	176	15.7	807
	Sort of easy	8.1	115	15.7	261	21.2	300	24.1	309	17.0	985	5.7	68	12.3	182	19.9	241	22.8	251	14.9	742	5.0	64	11.4	153	11.6	161	11.5	132	9.9	510
	Very easy	4.4	63	8.6	143	12.6	178	13.0	167	9.5	551	3.4	40	5.3	78	9.7	118	11.0	121	7.2	357	6.6	84	8.9	119	11.8	163	13.2	152	10.0	518

Community Domain Risk Factor: Perceived Availability of Drugs and Handguns (continued)

Question	Response	County 2019										County 2021										County 2023									
		6th		8th		10th		12th		Total		6th		8th		10th		12th		Total		6th		8th		10th		12th		Total	
		%	n	%	n	%	n	%	n	%	n	%	n	%	n	%	n	%	n	%	n	%	n	%	n	%	n	%	n	%	n
If you drank alcohol during the past 12 months, how did you usually get it? (Please note the data reported here are of ALL students, including non-users. Profile reports produced for PAYS report these data only of past-year users. Because these data are of ALL students, the numbers and percentages here will not align with the data presented in your profile report. In 2021/2023, this question involved skip logic, and students reporting that they had not used alcohol in their lifetime were not shown this question. In the data, those not using in their lifetime were recoded as "Did not drink any alcohol" for this item.)	Did not drink any alcohol	96.2	1,200	86.3	1,195	73.4	847	64.2	662	81.0	3,904	96.5	1,344	91.1	1,351	81.4	956	71.9	750	86.4	4,401	96.6	1,402	92.1	1,328	85.1	1,207	79.8	968	88.8	4,905
	Bought it in a store	0.2	3	0.4	6	1.4	16	2.7	28	1.1	53	1.9	3	2.2	8	1.9	8	2.9	15	2.3	34	0.1	2	0.2	3	0.4	6	2.1	25	0.7	36
	Bought it at a restaurant, bar or club	0.4	5	0.6	8	0.7	8	2.2	23	0.9	44	0.0	0	1.1	4	1.6	7	1.1	6	1.2	17	0.2	3	0.2	3	0.2	3	1.2	14	0.4	23
	Bought it at a public event such as a concert or sporting event	0.4	5	0.6	8	0.8	9	2.7	28	1.0	50	0.6	1	0.8	3	1.2	5	2.5	13	1.5	22	0.1	1	0.3	5	0.5	7	1.3	16	0.5	29
	Gave someone money to buy it for me	0.6	8	1.7	24	3.5	40	9.3	96	3.5	168	0.6	1	3.0	11	4.9	21	8.4	44	5.2	77	0.0	0	0.6	9	0.6	9	3.0	36	1.0	54
	Parents/caregivers provided it to me	2.2	28	4.9	68	7.7	89	10.5	108	6.1	293	14.2	23	13.7	50	17.3	74	18.4	96	16.5	243	1.9	28	3.4	49	4.7	66	6.2	75	3.9	218
	Friends' parents/caregivers provided it to me	0.4	5	2.0	28	5.2	60	6.8	70	3.4	163	1.2	2	3.6	13	8.2	35	12.1	63	7.7	113	0.3	4	1.0	14	2.3	33	4.1	50	1.8	101
	Friends, brothers, or sisters over 21 provided it to me	0.4	5	2.6	36	5.2	60	11.2	115	4.5	216	4.3	7	4.4	16	10.0	43	19.3	101	11.3	167	0.1	2	0.7	10	2.1	30	5.4	66	2.0	108
	Friends, brothers, or sisters under 21 provided it to me	0.5	6	1.3	18	4.2	48	6.2	64	2.8	136	6.2	10	3.0	11	7.5	32	9.2	48	6.8	101	0.3	4	1.1	16	2.1	30	3.8	46	1.7	96
	Other relatives (uncles, aunts, cousins, grandparents, etc.) provided it to me	1.0	13	2.6	36	5.1	59	7.9	81	3.9	189	5.6	9	9.9	36	14.3	61	14.4	75	12.3	181	0.5	7	1.6	23	2.8	39	4.0	49	2.1	118
	Other source provided it to me	0.8	10	3.5	48	5.5	64	9.9	102	4.7	224	2.5	4	7.4	27	9.3	40	12.3	64	9.1	135	0.3	4	1.5	21	2.7	38	3.8	46	2.0	109
Took without permission, stole, or found it (my home, friend's home, store, etc.)	1.4	18	7.1	98	12.7	146	9.6	99	7.5	361	8.6	14	14.8	54	22.4	96	16.5	86	16.9	250	0.8	11	3.0	43	5.8	82	4.9	59	3.5	195	
If you used any prescription drugs without a prescription during the last 12 months, how did you get them? (Please note the data reported here are of ALL students, including non-users. Profile reports produced for PAYS report these data only of past-year users. Because these data are of ALL students, the numbers and percentages here will not align with the data presented in your profile report)	I did not take any prescription drugs without a doctor's prescription	97.8	1,193	94.6	1,301	93.9	1,077	93.5	967	95.0	4,538	96.0	991	95.5	1,239	95.5	1,033	95.0	908	95.5	4,171	99.9	1,562	99.5	1,538	99.5	1,529	99.3	1,326	99.6	5,955
	Took them from a family member living in my home	1.7	21	3.9	53	3.6	41	3.5	36	3.2	151	2.4	25	2.8	36	2.0	22	2.5	24	2.4	107	0.1	2	0.3	5	0.3	5	0.4	5	0.3	17
	Took them from other relatives not living in my home	0.2	3	0.7	10	0.7	8	1.2	12	0.7	33	0.3	3	0.8	11	0.6	6	0.7	7	0.6	27	0.0	0	0.1	1	0.0	0	0.1	1	0.0	2
	Took them from someone not related to me	0.2	2	0.8	11	1.0	11	0.9	9	0.7	33	0.5	5	0.8	10	0.3	3	0.6	6	0.5	24	0.1	1	0.0	0	0.0	0	0.1	1	0.0	2
	A friend or family member gave them to me	0.9	11	2.5	34	2.9	33	2.5	26	2.2	104	1.8	19	1.8	24	2.1	23	2.3	22	2.0	88	0.0	0	0.1	2	0.1	1	0.3	4	0.1	7
	Bought them from someone	0.2	3	0.9	13	1.8	21	1.9	20	1.2	57	0.7	7	0.8	11	1.2	13	0.9	9	0.9	40	0.0	0	0.1	1	0.1	1	0.3	4	0.1	6
	Ordered them over the Internet	0.2	2	0.2	3	0.7	8	1.2	12	0.5	25	0.3	3	1.0	13	0.3	3	0.6	6	0.6	25	0.0	0	0.1	1	0.1	1	0.1	2	0.1	4

Community Domain Risk Factor: Perceived Availability of Drugs and Handguns (continued)

Question	Response	County 2019										County 2021										County 2023									
		6th		8th		10th		12th		Total		6th		8th		10th		12th		Total		6th		8th		10th		12th		Total	
		%	n	%	n	%	n	%	n	%	n	%	n	%	n	%	n	%	n	%	n	%	n	%	n	%	n	%	n	%	n
If you used an electronic vapor product such as a vape or e-cigarette in the past year, how did you usually get it?	Did not use electronic vapor product	n/a	n/a	n/a	n/a	n/a	n/a	n/a	n/a	n/a	n/a	n/a	n/a	n/a	n/a	n/a	n/a	n/a	n/a	n/a	97.4	1,445	90.5	1,340	87.9	1,310	86.3	1,104	90.7	5,199	
	A friend gave it to me for free	n/a	n/a	n/a	n/a	n/a	n/a	n/a	n/a	n/a	n/a	n/a	n/a	n/a	n/a	n/a	n/a	n/a	n/a	n/a	0.8	12	5.2	77	5.4	81	5.3	68	4.1	238	
	A family member gave it to me for free	n/a	n/a	n/a	n/a	n/a	n/a	n/a	n/a	n/a	n/a	n/a	n/a	n/a	n/a	n/a	n/a	n/a	n/a	n/a	0.1	1	1.2	18	1.1	17	0.6	8	0.8	44	
	I bought it from someone under 21	n/a	n/a	n/a	n/a	n/a	n/a	n/a	n/a	n/a	n/a	n/a	n/a	n/a	n/a	n/a	n/a	n/a	n/a	n/a	0.1	1	1.1	17	1.6	24	1.6	20	1.1	62	
	I bought it from someone over 21	n/a	n/a	n/a	n/a	n/a	n/a	n/a	n/a	n/a	n/a	n/a	n/a	n/a	n/a	n/a	n/a	n/a	n/a	n/a	0.1	2	0.6	9	0.9	13	1.2	15	0.7	39	
	I bought it from a store	n/a	n/a	n/a	n/a	n/a	n/a	n/a	n/a	n/a	n/a	n/a	n/a	n/a	n/a	n/a	n/a	n/a	n/a	n/a	0.1	1	0.6	9	2.7	41	4.0	51	1.8	102	
	I bought it on the Internet	n/a	n/a	n/a	n/a	n/a	n/a	n/a	n/a	n/a	n/a	n/a	n/a	n/a	n/a	n/a	n/a	n/a	n/a	n/a	0.0	0	0.4	6	0.5	7	0.9	12	0.4	25	
	I gave someone money to buy it for me	n/a	n/a	n/a	n/a	n/a	n/a	n/a	n/a	n/a	n/a	n/a	n/a	n/a	n/a	n/a	n/a	n/a	n/a	n/a	0.0	0	1.6	24	2.5	38	2.7	35	1.7	97	
	I took it from someone	n/a	n/a	n/a	n/a	n/a	n/a	n/a	n/a	n/a	n/a	n/a	n/a	n/a	n/a	n/a	n/a	n/a	n/a	n/a	0.6	9	2.1	31	1.6	24	1.1	14	1.4	78	
	Other source not listed here	n/a	n/a	n/a	n/a	n/a	n/a	n/a	n/a	n/a	n/a	n/a	n/a	n/a	n/a	n/a	n/a	n/a	n/a	n/a	1.3	20	2.2	33	2.5	37	2.3	29	2.1	119	

Community Domain Protective Factor: Rewards for Prosocial Involvement

Question	Response	County 2019										County 2021										County 2023									
		6th		8th		10th		12th		Total		6th		8th		10th		12th		Total		6th		8th		10th		12th		Total	
		%	n	%	n	%	n	%	n	%	n	%	n	%	n	%	n	%	n	%	n	%	n	%	n	%	n	%	n	%	n
My neighbors notice when I am doing a good job and let me know	NO!	40.0	555	46.6	728	49.9	666	50.1	598	46.5	2,547	36.2	406	42.8	579	46.8	535	48.6	496	43.5	2,016	34.2	451	38.6	524	43.1	600	46.3	539	40.4	2,114
	no	38.3	531	35.4	553	35.2	470	34.8	415	35.9	1,969	44.5	500	42.7	578	40.4	461	35.9	366	41.1	1,905	47.4	625	47.1	640	40.2	559	35.6	414	42.8	2,238
	yes	14.1	195	13.6	212	11.5	154	11.6	139	12.8	700	13.7	154	10.6	144	8.8	100	10.3	105	10.8	503	14.7	194	11.7	159	13.4	186	13.5	157	13.3	696
	YES!	7.6	105	4.4	69	3.4	46	3.5	42	4.8	262	5.6	63	3.9	53	4.0	46	5.2	53	4.6	215	3.7	49	2.6	36	3.3	46	4.6	54	3.5	185
There are people in my neighborhood who are proud of me when I do something well	NO!	33.0	456	41.5	645	43.5	583	46.4	555	40.9	2,239	31.1	345	37.7	510	41.5	473	43.9	446	38.4	1,774	29.6	384	34.6	467	40.7	564	41.2	478	36.5	1,893
	no	32.5	449	31.5	490	31.8	426	30.3	362	31.6	1,727	37.8	419	37.7	509	36.3	414	32.4	329	36.2	1,671	39.3	509	42.6	575	35.9	498	31.8	369	37.6	1,951
	yes	24.4	337	21.0	327	19.1	256	18.1	216	20.8	1,136	22.2	246	18.4	249	17.0	194	18.0	183	18.9	872	24.4	316	19.4	262	19.0	263	21.1	245	20.9	1,086
	YES!	10.1	140	5.9	92	5.5	74	5.2	62	6.7	368	8.9	99	6.1	83	5.2	59	5.8	59	6.5	300	6.7	87	3.4	46	4.5	62	5.8	67	5.0	262
There are people in my neighborhood who encourage me to do my best	NO!	27.6	383	37.1	578	41.2	550	43.3	516	37.0	2,027	25.4	286	31.8	432	35.6	404	41.0	419	33.2	1,541	23.7	311	29.0	392	34.9	483	37.7	439	31.2	1,625
	no	26.2	364	26.4	412	25.8	345	27.9	332	26.5	1,453	33.5	377	31.9	433	33.7	382	29.2	298	32.1	1,490	34.7	455	38.1	515	34.5	477	28.3	330	34.1	1,777
	yes	29.4	409	27.7	432	25.7	343	22.1	263	26.4	1,447	26.0	293	26.7	362	23.8	270	22.8	233	25.0	1,158	28.9	379	26.8	363	24.1	334	26.8	313	26.7	1,389
	YES!	16.8	234	8.8	137	7.3	97	6.7	80	10.0	548	15.2	171	9.6	131	7.0	79	7.0	71	9.7	452	12.6	165	6.1	82	6.5	90	7.2	84	8.1	421

*The Pennsylvania Youth Survey (PAYS) was significantly revised from 2021 to 2023. Trend data are reported in this report when the data are comparable. When cells include an "n/a" notation, it means the question was either not asked in a previous administration or the question was revised in a way that the 2023 data are not directly comparable. Please note that any question with an * at the end designates a question and/or response option that was part of this 2023 survey revision. Please see Appendix B of your Profile Report for a description of changes

School Domain Risk Factor: Academic Failure

Question	Response	County 2019										County 2021										County 2023									
		6th		8th		10th		12th		Total		6th		8th		10th		12th		Total		6th		8th		10th		12th		Total	
		%	n	%	n	%	n	%	n	%	n	%	n	%	n	%	n	%	n	%	n	%	n	%	n	%	n	%	n	%	n
Putting them all together, what were your grades like last year?	Mostly A's	53.8	791	44.2	703	45.4	614	47.4	575	47.7	2,683	45.3	554	37.1	523	41.1	485	45.5	480	42.0	2,042	50.8	719	39.6	559	43.2	623	49.4	598	45.6	2,499
	Mostly B's	34.0	499	36.8	585	34.8	470	35.3	428	35.2	1,982	34.9	427	33.5	473	30.3	357	31.0	327	32.5	1,584	36.9	522	39.4	555	36.3	523	35.9	435	37.1	2,035
	Mostly C's	10.0	147	14.7	234	15.0	203	14.5	176	13.5	760	12.9	158	17.5	247	17.6	207	15.0	158	15.8	770	9.5	134	15.8	223	16.0	230	11.3	137	13.2	724
	Mostly D's	1.4	21	2.9	46	3.3	44	1.7	20	2.3	131	3.4	42	6.4	90	6.6	78	5.0	53	5.4	263	1.5	21	3.2	45	2.9	42	2.6	32	2.6	140
	Mostly E's or F's	0.7	11	1.4	22	1.6	21	1.1	13	1.2	67	3.5	43	5.5	77	4.4	52	3.4	36	4.3	208	1.4	20	2.0	28	1.7	24	0.7	9	1.5	81
Are your school grades better than the grades of most students in your class?	NO!	7.0	100	8.0	125	7.0	94	9.4	114	7.8	433	6.3	72	7.1	98	8.7	100	8.4	86	7.6	356	7.0	94	7.0	96	7.4	104	9.3	110	7.6	404
	no	27.4	390	30.4	477	27.1	365	26.5	320	28.0	1,552	32.7	372	34.4	471	32.6	376	26.3	270	31.7	1,489	31.2	421	34.5	476	30.0	421	27.0	321	30.8	1,639
	yes	49.7	706	45.9	720	48.1	648	47.1	569	47.7	2,643	49.2	559	46.2	633	45.0	520	47.9	492	47.0	2,204	49.2	665	46.7	645	47.3	663	45.3	538	47.2	2,511
	YES!	15.8	225	15.8	248	17.9	241	16.9	204	16.6	918	11.8	134	12.3	169	13.8	159	17.5	180	13.7	642	12.7	171	11.9	164	15.2	213	18.4	218	14.4	766

School Domain Risk Factor: Low Commitment to School

Question	Response	County 2019										County 2021										County 2023									
		6th		8th		10th		12th		Total		6th		8th		10th		12th		Total		6th		8th		10th		12th		Total	
		%	n	%	n	%	n	%	n	%	n	%	n	%	n	%	n	%	n	%	n	%	n	%	n	%	n	%	n	%	n
During the last four weeks, how many whole days of school have you missed because you skipped or cut?	None	82.3	1,245	80.7	1,304	79.3	1,080	76.8	939	80.0	4,568	76.7	972	81.7	1,161	83.0	982	77.1	817	79.8	3,932	67.5	974	76.2	1,082	79.7	1,155	76.8	932	75.0	4,143
	1 day	8.6	130	9.8	159	10.5	143	9.8	120	9.7	552	9.5	120	7.2	102	7.4	88	9.1	96	8.2	406	14.3	206	10.8	153	8.3	121	9.7	118	10.8	598
	2 days	4.3	65	4.4	71	3.8	52	5.2	64	4.4	252	5.1	65	3.9	55	4.0	47	6.1	65	4.7	232	7.3	105	5.5	78	5.5	80	5.3	64	5.9	327
	3 days	2.1	32	2.2	35	2.6	35	3.4	42	2.5	144	2.7	34	2.7	39	1.9	22	4.2	44	2.8	139	4.5	65	3.2	46	3.0	44	3.2	39	3.5	194
	4 to 5 days	2.1	31	1.7	28	2.1	29	2.9	35	2.2	123	2.9	37	3.0	42	1.7	20	1.8	19	2.4	118	4.2	61	3.1	44	2.4	35	3.2	39	3.2	179
	6 to 10 days	0.4	6	0.9	14	0.9	12	0.8	10	0.7	42	2.1	27	1.1	15	1.3	15	1.1	12	1.4	69	1.5	21	0.9	13	0.5	7	1.2	15	1.0	56
	11 or more days	0.2	3	0.3	5	0.8	11	1.1	13	0.6	32	0.9	12	0.5	7	0.8	9	0.6	6	0.7	34	0.7	10	0.3	4	0.6	8	0.6	7	0.5	29
How important do you think the things you are learning in school are going to be for your later life?	Very important	43.4	651	25.6	411	20.0	273	18.9	231	27.5	1,566	35.4	447	16.8	237	12.4	147	12.1	128	19.5	959	28.2	404	14.0	199	14.1	204	16.8	204	18.3	1,011
	Quite important	23.7	356	20.2	325	18.4	251	15.7	191	19.7	1,123	24.1	304	22.8	322	17.9	212	16.6	175	20.6	1,013	25.1	360	20.1	285	19.2	277	20.0	243	21.1	1,165
	Fairly important	20.3	304	27.7	445	31.9	435	28.0	341	26.8	1,525	22.9	289	28.5	402	30.7	364	30.4	321	28.0	1,376	26.1	374	30.4	431	29.2	421	27.2	330	28.2	1,556
	Slightly important	9.5	142	19.0	305	22.0	300	27.8	339	19.1	1,086	13.3	168	24.9	351	29.2	346	31.0	327	24.2	1,192	16.2	232	26.4	374	28.3	408	26.3	319	24.2	1,333
	Not at all important	3.2	48	7.6	122	7.8	106	9.6	117	6.9	393	4.4	55	7.1	100	9.9	117	9.9	104	7.6	376	4.5	65	9.1	129	9.2	133	9.8	119	8.1	446
How interesting are most of your courses to you?	Very interesting and stimulating	20.3	285	10.1	162	10.2	139	12.6	153	13.2	739	16.7	196	9.5	133	8.1	96	10.3	109	11.1	534	12.6	170	6.1	85	8.8	127	13.2	160	10.0	542
	Quite interesting	31.7	445	24.1	385	23.6	321	20.1	245	25.0	1,396	32.4	381	22.7	318	21.1	251	25.3	268	25.2	1,218	31.3	421	17.6	246	22.1	318	20.2	246	22.8	1,231
	Fairly interesting	28.1	394	33.1	530	34.5	469	36.2	441	32.9	1,834	32.5	382	34.9	489	37.2	442	36.2	383	35.2	1,696	33.7	453	38.4	537	35.0	505	35.8	435	35.7	1,930
	Slightly Dull	11.8	165	18.6	298	19.9	270	18.2	222	17.1	955	11.8	139	21.6	303	22.1	263	19.2	203	18.8	908	14.7	198	23.6	330	23.0	331	20.6	250	20.5	1,109
	Very Dull	8.1	113	14.1	225	11.8	161	13.0	158	11.8	657	6.7	79	11.3	159	11.4	136	9.0	95	9.7	469	7.7	104	14.2	199	11.2	161	10.3	125	10.9	589

School Domain Risk Factor: Low Commitment to School (continued)

Question	Response	County 2019										County 2021										County 2023									
		6th		8th		10th		12th		Total		6th		8th		10th		12th		Total		6th		8th		10th		12th		Total	
		%	n	%	n	%	n	%	n	%	n	%	n	%	n	%	n	%	n	%	n	%	n	%	n	%	n	%	n	%	n
How often do you feel that the school work you are assigned is meaningful and important?	Never	7.8	115	12.9	206	13.0	176	16.1	196	12.3	693	7.1	87	11.8	166	15.6	185	15.6	164	12.4	602	9.6	134	13.5	190	13.9	200	17.1	207	13.4	731
	Seldom	6.5	96	14.1	225	21.1	286	24.8	302	16.1	909	5.4	67	15.6	219	19.3	228	26.2	276	16.2	790	8.6	121	14.5	204	21.4	307	23.8	289	16.9	921
	Sometimes	30.7	451	38.7	617	41.8	566	39.5	480	37.6	2,114	34.8	428	43.1	606	46.8	554	40.4	425	41.3	2,013	38.3	536	47.4	667	44.8	643	41.1	498	43.0	2,344
	Often	27.1	397	22.4	357	17.3	234	13.9	169	20.6	1,157	27.4	337	18.4	259	12.8	152	12.6	133	18.1	881	24.9	348	17.4	245	14.4	207	11.6	140	17.2	940
	Almost Always	27.8	408	11.8	188	6.7	91	5.7	69	13.4	756	25.3	311	11.1	156	5.4	64	5.1	54	12.0	585	18.6	260	7.1	100	5.4	78	6.4	78	9.5	516
Now thinking back over the past year in school, how often did you:																															
Enjoy being in school?	Never	10.8	160	16.6	266	13.2	179	17.2	209	14.4	814	12.4	156	16.4	232	21.1	250	17.8	188	16.8	826	10.7	154	13.8	195	15.5	223	14.6	177	13.6	749
	Seldom	9.3	139	10.4	167	14.7	199	15.7	191	12.3	696	7.0	88	12.4	176	15.7	186	17.5	185	12.9	635	10.3	148	11.7	166	14.1	204	15.2	184	12.8	702
	Sometimes	31.8	473	38.9	622	38.4	521	40.3	490	37.2	2,106	34.3	431	37.2	526	41.9	497	37.1	392	37.6	1,846	35.3	507	42.8	605	41.7	602	43.0	522	40.6	2,236
	Often	26.5	394	23.0	369	24.0	326	19.1	233	23.3	1,322	25.0	315	22.7	321	15.4	183	21.9	232	21.4	1,051	25.4	365	23.8	337	22.7	328	22.0	267	23.6	1,297
	Almost Always	21.6	322	11.1	177	9.7	131	7.7	94	12.8	724	21.3	268	11.3	160	5.9	70	5.7	60	11.4	558	18.2	261	7.8	110	6.0	86	5.2	63	9.4	520
Now thinking back over the past year in school, how often did you:																															
Hate being in school?	Never	20.4	303	9.4	151	8.2	111	8.4	102	11.8	667	16.0	201	10.4	147	7.8	92	7.7	81	10.6	521	14.8	212	6.1	86	5.0	72	8.8	107	8.7	477
	Seldom	18.0	267	14.9	238	16.7	226	14.6	177	16.1	908	18.2	228	15.8	223	12.3	145	16.3	172	15.7	768	15.4	221	13.8	195	12.5	180	14.5	176	14.1	772
	Sometimes	32.9	488	33.1	529	32.7	443	31.6	384	32.6	1,844	34.0	426	33.7	476	32.8	387	34.9	367	33.8	1,656	33.0	473	32.5	458	33.8	486	35.0	423	33.5	1,840
	Often	13.2	196	24.0	384	24.7	335	26.3	319	21.8	1,234	16.9	212	23.5	331	26.3	310	24.6	259	22.7	1,112	19.6	281	27.7	390	30.1	433	25.9	313	25.8	1,417
	Almost Always	15.6	231	18.6	297	17.7	240	19.2	233	17.7	1,001	14.9	187	16.6	234	20.8	246	16.5	174	17.2	841	17.1	245	19.9	281	18.6	268	15.8	191	17.9	985
Now thinking back over the past year in school, how often did you:																															
Try to do best work in school?	Never	1.4	21	2.4	38	2.7	36	4.1	50	2.6	145	2.0	25	1.9	27	3.5	41	2.8	30	2.5	123	1.7	25	2.3	32	2.6	38	4.8	58	2.8	153
	Seldom	1.6	23	3.1	49	4.7	64	5.5	67	3.6	203	2.3	29	6.1	86	5.3	62	7.0	74	5.1	251	1.7	25	4.5	64	4.9	71	5.4	65	4.1	225
	Sometimes	7.2	107	15.5	248	18.4	249	22.4	272	15.5	876	8.2	103	17.1	241	21.4	253	20.7	218	16.6	815	8.3	119	16.6	234	21.5	310	19.0	230	16.3	893
	Often	19.8	294	32.0	510	32.7	442	30.0	365	28.5	1,611	21.7	274	28.2	398	33.1	390	31.2	329	28.4	1,391	26.0	371	33.2	468	32.1	463	33.3	402	31.0	1,704
	Almost Always	70.0	1,037	47.0	750	41.5	562	37.9	461	49.8	2,810	65.8	829	46.6	657	36.8	434	38.2	402	47.4	2,322	62.2	889	43.4	611	38.8	559	37.6	454	45.8	2,513

School Domain Protective Factor: Opportunities for Prosocial Involvement

Question	Response	County 2019										County 2021										County 2023									
		6th		8th		10th		12th		Total		6th		8th		10th		12th		Total		6th		8th		10th		12th		Total	
		%	n	%	n	%	n	%	n	%	n	%	n	%	n	%	n	%	n	%	n	%	n	%	n	%	n	%	n	%	n
Teachers ask me to work on special classroom projects	NO!	18.9	266	17.4	272	22.5	303	20.5	246	19.7	1,087	17.5	200	20.8	283	22.7	262	20.7	214	20.5	959	17.7	237	17.0	232	22.1	309	22.7	269	19.8	1,047
	no	38.5	543	48.9	765	48.1	646	46.6	560	45.5	2,514	47.3	540	51.4	699	54.6	629	51.9	536	51.3	2,404	50.7	678	52.3	715	55.1	770	49.1	581	51.9	2,744
	yes	30.4	429	26.4	414	23.1	310	25.1	301	26.3	1,454	26.3	300	22.4	305	18.7	215	22.0	227	22.3	1,047	25.3	338	26.2	358	19.9	278	22.7	268	23.5	1,242
	YES!	12.3	173	7.3	115	6.3	85	7.8	94	8.5	467	8.9	102	5.3	72	4.0	46	5.4	56	5.9	276	6.4	85	4.5	61	2.9	41	5.5	65	4.8	252
There are lots of chances for students in my school to talk one-on-one with a teacher	NO!	7.4	103	7.5	118	8.5	113	8.8	106	8.0	440	6.6	74	6.2	85	7.6	88	6.9	71	6.8	318	7.0	92	5.8	79	8.1	114	9.3	110	7.5	395
	no	17.0	236	20.7	324	19.2	256	20.1	241	19.3	1,057	18.8	212	18.5	253	18.2	210	17.9	184	18.4	859	20.1	263	21.5	294	19.6	275	15.5	183	19.3	1,015
	yes	46.6	646	48.5	758	52.2	697	52.7	632	49.8	2,733	50.2	566	52.3	713	55.4	638	55.9	576	53.3	2,493	50.8	664	55.3	756	57.2	803	55.2	650	54.7	2,873
	YES!	28.9	401	23.2	363	20.2	270	18.3	220	22.9	1,254	24.5	276	22.9	313	18.7	215	19.3	199	21.5	1,003	22.0	287	17.4	238	15.2	213	19.9	235	18.5	973
I have lots of chances to be part of class discussions or activities	NO!	4.6	64	4.2	65	4.4	59	6.2	75	4.8	263	5.1	59	4.5	62	4.8	55	5.0	51	4.9	227	5.7	75	4.0	54	4.9	69	7.1	83	5.4	281
	no	11.8	166	11.9	186	10.7	143	11.6	140	11.5	635	12.1	139	11.3	154	10.2	116	8.4	86	10.6	495	13.2	174	13.2	180	10.8	152	9.7	114	11.8	620
	yes	47.8	670	55.0	860	57.2	765	56.8	684	54.1	2,979	48.0	550	54.6	745	61.0	695	59.3	608	55.6	2,598	50.9	669	61.6	837	63.1	884	59.3	694	58.8	3,084
	YES!	35.9	503	28.9	452	27.7	370	25.3	305	29.6	1,630	34.7	398	29.5	403	24.0	274	27.4	281	29.0	1,356	30.1	396	21.2	288	21.2	297	23.9	280	24.0	1,261
In my school, students have lots of chances to help decide things like class activities and rules	NO!	12.0	166	17.7	277	17.2	230	19.9	238	16.6	911	9.9	111	14.1	192	17.7	202	19.6	201	15.2	706	11.0	145	13.7	187	15.5	217	17.7	207	14.4	756
	no	31.6	439	34.2	534	35.0	467	35.0	418	33.9	1,858	31.2	351	36.5	497	35.8	410	34.4	352	34.6	1,610	30.7	406	35.9	488	35.0	490	31.2	365	33.3	1,749
	yes	39.4	547	36.2	565	36.4	486	34.0	406	36.6	2,004	44.2	498	37.3	507	38.2	437	35.3	361	38.7	1,803	44.7	590	42.5	579	41.5	580	40.6	475	42.3	2,224
	YES!	17.1	237	11.9	185	11.4	152	11.1	133	12.9	707	14.7	166	12.1	164	8.3	95	10.7	110	11.5	535	13.6	180	7.9	107	8.0	112	10.6	124	10.0	523
There are lots of chances for students in my school to get involved in sports, clubs, and other school activities outside of class	NO!	3.2	45	2.7	43	3.1	42	4.8	58	3.4	188	3.2	37	3.2	44	3.8	44	4.0	41	3.6	166	3.2	42	1.8	25	4.1	58	6.7	78	3.9	203
	no	7.3	103	4.3	67	4.4	59	5.4	64	5.3	293	5.6	64	4.1	56	5.2	60	4.7	48	4.9	228	6.5	87	3.2	44	5.0	70	6.7	78	5.3	279
	yes	35.4	499	39.7	622	39.7	532	44.5	532	39.6	2,185	46.2	528	44.4	603	47.9	549	49.1	505	46.7	2,185	42.2	563	47.8	648	46.9	658	46.5	544	45.8	2,413
	YES!	54.1	762	53.2	833	52.8	708	45.3	542	51.6	2,845	44.9	513	48.2	655	43.1	494	42.2	434	44.8	2,096	48.1	641	47.2	640	43.9	616	40.2	471	45.0	2,368
In the past 12 months, in which of the following activities did you participate?	Organized community activities (such as scouting, 4H, service clubs, YMCA, etc)	15.3	195	15.5	220	16.4	200	20.3	222	16.7	837	10.6	113	10.0	134	11.1	126	15.4	155	11.6	528	14.0	157	11.8	147	14.5	191	17.7	193	14.4	688
	Family supported activities or hobbies (such as dance, gymnastics, hiking, biking, skating, etc.)	41.5	529	36.1	513	32.7	399	31.2	341	35.6	1,782	40.4	431	35.8	481	34.3	389	30.2	305	35.3	1,606	46.8	527	40.3	501	38.3	506	35.5	388	40.2	1,922
	School sponsored activities (such as sports, music, clubs, after school programs, etc.)	48.8	623	57.4	816	61.3	748	59.1	647	56.5	2,834	41.0	437	49.6	667	53.4	605	54.6	551	49.6	2,260	54.3	611	57.6	717	60.0	792	56.8	621	57.3	2,741
	Faith-based activities (such as choir, youth group, mission, church leagues, etc)	20.9	267	17.0	241	16.7	204	14.2	155	17.3	867	15.1	161	14.5	195	9.3	105	11.1	112	12.6	573	21.3	240	17.8	221	13.9	184	10.3	113	15.8	758
	Job, employed	1.3	16	5.3	76	23.3	284	53.8	589	19.3	965	2.9	31	6.3	85	30.1	341	60.0	605	23.3	1,062	3.1	35	7.1	88	33.0	436	61.5	672	25.7	1,231
	Volunteer	14.1	180	21.1	300	26.5	324	35.6	390	23.8	1,194	10.7	114	15.0	202	19.2	217	24.0	242	17.0	775	15.0	169	17.8	222	26.5	350	31.9	349	22.8	1,090
	Other activities	34.1	435	30.5	433	24.5	299	25.2	276	28.8	1,443	26.2	279	24.6	330	21.7	246	24.1	243	24.1	1,098	32.1	361	25.4	316	24.2	320	23.1	252	26.1	1,249
	I do not participate	19.6	250	22.0	312	19.8	242	16.5	181	19.7	985	27.8	296	27.6	371	20.7	234	13.6	137	22.8	1,038	18.2	205	21.1	263	16.9	223	11.7	128	17.1	819

Family Domain Risk Factor: Family History of Antisocial Behavior

Question	Response	County 2019										County 2021										County 2023									
		6th		8th		10th		12th		Total		6th		8th		10th		12th		Total		6th		8th		10th		12th		Total	
		%	n	%	n	%	n	%	n	%	n	%	n	%	n	%	n	%	n	%	n	%	n	%	n	%	n	%	n	%	n
About how many adults (over 21) have you known personally who in the past year have:																															
Gotten drunk or high?	None	65.8	944	52.5	830	42.7	565	36.0	432	50.0	2,771	70.7	839	60.1	834	49.3	567	42.5	440	56.3	2,680	68.0	895	55.2	745	49.1	675	49.8	573	55.6	2,888
	1	14.7	211	14.3	226	11.2	148	11.0	132	12.9	717	11.0	131	12.3	171	11.7	134	11.0	114	11.6	550	12.8	168	13.1	177	13.0	178	10.9	125	12.5	648
	2	7.5	107	10.2	161	11.9	157	10.2	123	9.9	548	7.1	84	10.4	145	10.6	122	11.1	115	9.8	466	7.9	104	10.1	136	11.4	156	10.1	116	9.9	512
	3 or 4	5.4	78	9.4	148	12.9	170	15.2	183	10.5	579	5.9	70	8.0	111	12.4	142	12.2	126	9.4	449	6.2	82	9.7	131	12.0	165	12.3	141	10.0	519
	5 or more	6.6	94	13.6	215	21.3	282	27.6	331	16.7	922	5.3	63	9.1	127	16.0	184	23.2	240	12.9	614	5.1	67	11.9	161	14.6	200	17.0	195	12.0	623
About how many adults (over 21) have you known personally who in the past year have:																															
Used marijuana, crack, cocaine or crack, or other drugs?	None	87.8	1,248	75.4	1,186	66.5	873	56.0	670	72.3	3,977	89.1	1,046	82.9	1,146	70.0	802	61.0	630	76.5	3,624	87.6	1,142	81.1	1,096	71.5	981	69.4	797	77.6	4,016
	1	6.4	91	10.0	157	9.9	130	11.5	137	9.4	515	5.5	65	8.3	115	10.8	124	10.1	104	8.6	408	5.8	76	7.0	94	10.2	140	10.6	122	8.3	432
	2	2.7	38	5.5	86	7.8	103	9.1	109	6.1	336	2.1	25	3.0	42	6.5	75	8.9	92	4.9	234	3.1	40	5.2	70	7.7	106	6.8	78	5.7	294
	3 or 4	2.2	31	4.2	66	6.0	79	8.4	100	5.0	276	2.0	23	2.9	40	5.9	68	8.6	89	4.6	220	2.1	27	3.6	49	5.0	68	5.9	68	4.1	212
	5 or more	0.9	13	4.9	77	9.7	128	15.1	180	7.2	398	1.3	15	2.8	39	6.7	77	11.4	118	5.3	249	1.5	19	3.1	42	5.6	77	7.3	84	4.3	222
About how many adults (over 21) have you known personally who in the past year have:																															
Sold or dealt drugs?	None	96.0	1,361	89.9	1,408	83.2	1,088	79.8	957	87.7	4,814	95.7	1,125	94.1	1,286	90.4	1,030	83.2	852	91.2	4,293	95.5	1,245	94.5	1,263	91.7	1,250	88.1	1,011	92.6	4,769
	1	2.8	39	5.6	87	6.5	85	5.7	68	5.1	279	1.8	21	3.1	42	4.2	48	6.0	61	3.7	172	2.8	36	2.6	35	3.3	45	4.0	46	3.1	162
	2	0.6	9	1.7	27	4.1	54	5.1	61	2.8	151	1.0	12	0.8	11	3.0	34	4.0	41	2.1	98	0.8	11	0.8	11	2.4	33	3.2	37	1.8	92
	3 or 4	0.4	6	1.3	20	2.2	29	4.2	50	1.9	105	0.4	5	1.0	13	0.7	8	3.5	36	1.3	62	0.4	5	0.7	9	1.2	17	1.7	20	1.0	51
	5 or more	0.2	3	1.5	24	3.9	51	5.3	63	2.6	141	1.0	12	1.0	14	1.8	20	3.3	34	1.7	80	0.5	6	1.4	19	1.3	18	2.9	33	1.5	76
About how many adults (over 21) have you known personally who in the past year have:																															
Done other things that could get them in trouble with the police, like stealing, selling stolen goods, mugging or assaulting others, etc.?	None	91.3	1,291	86.1	1,349	82.5	1,080	80.9	969	85.5	4,689	93.0	1,083	89.5	1,222	89.1	1,011	85.0	870	89.3	4,186	91.5	1,184	89.1	1,188	87.2	1,188	90.0	1,022	89.4	4,582
	1	5.6	79	6.0	94	7.2	94	6.4	77	6.3	344	3.8	44	5.6	77	4.6	52	5.8	59	4.9	232	5.0	65	5.4	72	5.9	80	3.6	41	5.0	258
	2	1.7	24	2.6	41	3.9	51	4.1	49	3.0	165	1.1	13	1.3	18	3.4	39	3.5	36	2.3	106	1.7	22	1.6	22	2.6	35	2.5	28	2.1	107
	3 or 4	0.6	9	2.6	41	2.4	31	3.1	37	2.2	118	1.1	13	1.0	14	1.1	13	2.4	25	1.4	65	1.1	14	2.0	27	2.1	29	1.6	18	1.7	88
	5 or more	0.8	11	2.6	41	4.0	53	5.5	66	3.1	171	0.9	11	2.5	34	1.8	20	3.3	34	2.1	99	0.7	9	1.9	25	2.2	30	2.4	27	1.8	91
How many of your brothers or sisters ever:																															
Drank beer, wine or hard liquor (for example, vodka, whiskey or gin)?	I don't have any	21.0	297	18.4	289	17.7	234	17.2	206	18.6	1,026	24.7	292	23.0	318	18.4	211	18.3	188	21.3	1,009	25.3	331	23.0	308	21.8	299	25.1	287	23.7	1,225
	None	66.2	938	61.4	963	55.3	731	52.5	630	59.2	3,262	61.4	726	57.6	795	55.9	641	53.6	550	57.3	2,712	62.1	813	58.4	783	55.6	764	52.4	599	57.3	2,959
	1	6.4	91	10.5	164	14.8	196	16.9	203	11.9	654	8.1	96	11.2	155	14.7	168	16.2	166	12.4	585	7.0	92	10.3	138	12.4	170	13.3	152	10.7	552
	2	3.4	48	4.9	77	6.1	80	7.2	87	5.3	292	3.6	42	4.9	67	5.7	65	6.5	67	5.1	241	3.2	42	4.0	54	6.8	94	5.3	61	4.9	251
	3 or 4	1.5	21	2.7	42	3.9	51	3.3	40	2.8	154	1.2	14	2.0	28	4.1	47	3.6	37	2.7	126	1.7	22	3.1	41	2.3	32	2.9	33	2.5	128
	5 or more	1.6	22	2.1	33	2.2	29	2.8	34	2.1	118	1.0	12	1.2	17	1.2	14	1.9	19	1.3	62	0.7	9	1.3	17	1.0	14	1.0	12	1.0	52

Family Domain Risk Factor: Family History of Antisocial Behavior (continued)

Question	Response	County 2019										County 2021										County 2023									
		6th		8th		10th		12th		Total		6th		8th		10th		12th		Total		6th		8th		10th		12th		Total	
		%	n	%	n	%	n	%	n	%	n	%	n	%	n	%	n	%	n	%	n	%	n	%	n	%	n	%	n	%	n
How many of your brothers or sisters ever:																															
Smoked cigarettes?	I don't have any	22.7	322	20.2	316	19.0	250	18.2	218	20.1	1,106	26.3	310	24.7	340	19.5	222	20.0	204	22.8	1,076	26.7	348	23.6	316	23.1	315	25.6	294	24.7	1,273
	None	69.0	978	68.7	1,077	67.6	890	66.1	792	67.9	3,737	65.8	775	64.9	893	68.5	781	66.5	679	66.4	3,128	64.4	840	66.3	887	66.6	910	66.4	762	65.9	3,399
	1	5.5	78	7.5	117	8.4	111	10.3	124	7.8	430	5.7	67	6.4	88	8.6	98	9.3	95	7.4	348	5.4	70	7.0	93	7.0	96	5.5	63	6.2	322
	2	1.2	17	1.9	29	3.3	43	2.9	35	2.3	124	1.1	13	2.0	27	2.0	23	2.8	29	2.0	92	2.3	30	1.8	24	2.3	32	1.0	12	1.9	98
	3 or 4	0.6	9	1.2	19	1.1	14	1.2	14	1.0	56	0.5	6	1.5	20	1.2	14	1.1	11	1.1	51	0.8	11	0.7	10	0.7	10	1.0	12	0.8	43
	5 or more	1.0	14	0.6	9	0.7	9	1.3	16	0.9	48	0.6	7	0.5	7	0.2	2	0.3	3	0.4	19	0.4	5	0.6	8	0.2	3	0.3	4	0.4	20
How many of your brothers or sisters ever:																															
Used marijuana?	I don't have any	23.2	328	20.3	318	18.2	240	18.1	217	20.1	1,103	27.5	322	24.9	340	19.2	219	19.4	199	23.0	1,080	27.5	358	24.0	321	23.0	314	25.3	290	24.9	1,283
	None	73.2	1,033	64.9	1,017	56.6	746	52.3	626	62.3	3,422	68.4	801	63.7	871	59.4	676	52.3	536	61.3	2,884	67.4	879	63.6	851	58.3	797	53.5	614	60.9	3,141
	1	2.3	32	8.5	133	13.3	175	16.6	199	9.8	539	2.6	30	6.9	94	12.6	143	15.9	163	9.1	430	3.6	47	7.9	106	11.0	150	12.6	145	8.7	448
	2	0.7	10	3.2	50	6.2	81	7.1	85	4.1	226	0.7	8	2.9	39	4.7	53	7.6	78	3.8	178	1.1	14	2.2	29	5.4	74	4.9	56	3.4	173
	3 or 4	0.4	6	1.7	27	3.6	47	3.5	42	2.2	122	0.4	5	1.2	16	3.2	36	3.2	33	1.9	90	0.2	2	1.6	21	1.7	23	2.9	33	1.5	79
	5 or more	0.2	3	1.5	23	2.1	28	2.3	27	1.5	81	0.4	5	0.5	7	1.1	12	1.6	16	0.9	40	0.3	4	0.8	11	0.7	9	0.8	9	0.6	33
How many of your brothers or sisters ever:																															
Took a handgun to school?	I don't have any	23.6	334	21.4	334	20.0	263	19.7	236	21.3	1,167	27.6	323	25.8	355	20.5	233	21.4	218	24.0	1,129	27.6	360	25.0	333	24.4	334	26.5	303	25.8	1,330
	None	76.1	1,077	78.1	1,219	79.1	1,040	79.1	949	78.1	4,285	72.1	844	73.8	1,015	78.8	898	78.1	797	75.5	3,554	71.4	930	74.2	990	75.0	1,027	72.6	830	73.4	3,777
	1	0.3	4	0.4	6	0.4	5	0.3	3	0.3	18	0.3	4	0.1	2	0.4	5	0.4	4	0.3	15	0.4	5	0.4	6	0.3	4	0.4	5	0.4	20
	2	0.0	0	0.1	1	0.0	0	0.2	2	0.1	3	0.0	0	0.1	1	0.2	2	0.0	0	0.1	3	0.4	5	0.1	1	0.1	2	0.2	2	0.2	10
	3 or 4	0.0	0	0.1	1	0.1	1	0.2	2	0.1	4	0.0	0	0.1	1	0.1	1	0.0	0	0.0	2	0.1	1	0.0	0	0.0	0	0.1	1	0.0	2
	5 or more	0.0	0	0.0	0	0.4	5	0.6	7	0.2	12	0.0	0	0.1	1	0.0	0	0.2	2	0.1	3	0.1	1	0.3	4	0.2	3	0.2	2	0.2	10
How many of your brothers or sisters ever:																															
Been suspended or expelled from school?	I don't have any	20.0	282	18.3	285	17.6	231	17.9	213	18.5	1,011	24.1	280	22.1	302	18.8	214	19.4	198	21.2	994	23.4	304	20.4	272	21.8	299	24.3	279	22.4	1,154
	None	64.3	905	59.2	923	60.5	795	62.7	747	61.6	3,370	61.7	718	60.4	825	62.1	709	64.0	654	61.9	2,906	58.3	758	57.9	773	59.7	819	61.1	702	59.2	3,052
	1	12.1	170	15.5	242	14.0	184	12.8	152	13.7	748	10.1	118	12.7	173	13.4	153	11.4	116	11.9	560	13.1	170	15.3	204	13.3	183	10.7	123	13.2	680
	2	2.4	34	4.6	71	4.8	63	3.8	45	3.9	213	2.7	31	3.2	44	3.9	44	3.6	37	3.3	156	3.0	39	3.4	45	3.5	48	2.4	27	3.1	159
	3 or 4	0.4	5	1.5	24	2.4	31	1.4	17	1.4	77	0.9	11	1.2	17	1.4	16	1.1	11	1.2	55	1.1	14	1.7	23	0.7	10	1.2	14	1.2	61
	5 or more	0.9	12	1.0	15	0.8	10	1.4	17	1.0	54	0.5	6	0.4	6	0.4	5	0.6	6	0.5	23	1.2	15	1.4	19	0.9	12	0.3	3	1.0	49
Has anyone in your family ever had a severe alcohol or drug problem?	Yes	18.0	249	27.8	428	33.6	437	36.9	434	28.7	1,548	17.6	203	25.9	349	31.1	349	33.2	334	26.7	1,235	18.6	240	25.7	345	31.7	434	30.7	352	26.6	1,371
	No	82.0	1,134	72.2	1,110	66.4	862	63.1	742	71.3	3,848	82.4	948	74.1	998	68.9	773	66.8	671	73.3	3,390	81.4	1,050	74.3	996	68.3	933	69.3	796	73.4	3,775

Family Domain Risk Factor: Parental Attitudes Favorable Toward Antisocial Behavior & Drugs

Question	Response	County 2019										County 2021										County 2023									
		6th		8th		10th		12th		Total		6th		8th		10th		12th		Total		6th		8th		10th		12th		Total	
		%	n	%	n	%	n	%	n	%	n	%	n	%	n	%	n	%	n	%	n	%	n	%	n	%	n	%	n	%	n
How wrong do your parents/caregivers feel it would be for you to:																															
Pick a fight with someone?*	Not Wrong at All	5.3	74	5.9	93	4.8	63	6.8	82	5.7	312	4.7	55	5.6	77	6.8	78	4.9	51	5.5	261	5.8	75	4.4	59	6.3	87	8.5	98	6.2	319
	A Little Bit Wrong	14.4	203	24.4	384	23.6	312	19.3	232	20.6	1,131	17.2	203	21.6	300	21.4	246	21.9	226	20.5	975	19.2	250	24.7	332	23.1	317	19.4	224	21.7	1,123
	Wrong	29.1	410	34.9	550	33.2	438	34.9	419	33.0	1,817	34.5	408	37.0	513	33.7	387	34.4	355	35.0	1,663	33.6	437	39.8	535	38.0	522	33.2	384	36.3	1,878
	Very wrong	51.2	722	34.8	547	38.4	507	38.9	466	40.7	2,242	43.6	515	35.8	496	38.0	436	38.7	399	38.9	1,846	41.4	538	31.2	419	32.5	446	38.9	449	35.8	1,852
How wrong do your parents/caregivers feel it would be for you to:																															
Steal anything worth more than \$5*	Not Wrong at All	3.9	55	3.2	51	3.3	44	4.8	58	3.8	208	3.2	38	3.5	49	4.0	46	4.2	43	3.7	176	4.6	60	3.1	42	4.7	64	6.9	79	4.8	245
	A Little Bit Wrong	3.4	48	6.2	98	7.5	98	5.6	67	5.7	311	5.8	68	8.2	113	7.2	82	8.6	89	7.4	352	6.9	89	10.1	135	9.3	127	6.9	80	8.4	431
	Wrong	20.1	284	27.4	431	28.1	369	27.4	328	25.7	1,412	25.2	296	31.4	434	33.8	387	29.4	303	30.0	1,420	26.0	337	36.1	484	33.3	456	31.3	361	31.8	1,638
	Very wrong	72.6	1,027	63.1	992	61.1	804	62.2	745	64.9	3,568	65.8	774	56.9	787	55.0	629	57.8	595	58.8	2,785	62.4	808	50.7	680	52.7	722	54.9	632	55.1	2,842
How wrong do your parents/caregivers feel it would be for you to:																															
Draw graffiti, or write things or draw pictures on buildings or other property (without the owner's permission)?*	Not Wrong at All	3.7	52	3.9	61	4.1	54	5.1	61	4.1	228	3.5	41	4.3	60	4.2	48	5.2	53	4.3	202	4.8	62	3.5	47	5.2	71	6.9	80	5.1	260
	A Little Bit Wrong	3.7	52	6.3	99	7.4	98	7.6	91	6.2	340	4.6	54	6.4	88	8.7	100	6.8	70	6.6	312	4.1	53	7.4	99	8.0	110	6.8	78	6.6	340
	Wrong	13.1	185	22.4	353	25.3	334	28.2	338	22.0	1,210	17.5	204	25.9	359	30.8	352	30.2	310	26.0	1,225	19.9	255	27.8	373	30.9	424	30.7	354	27.3	1,406
	Very wrong	79.5	1,124	67.4	1,060	63.1	832	59.1	707	67.7	3,723	74.4	867	63.4	877	56.3	643	57.8	593	63.1	2,980	71.1	912	61.3	821	55.8	765	55.6	641	61.0	3,139
How wrong do your parents/caregivers feel it would be for you to:																															
Drink beer, wine or hard liquor (for example, vodka, whiskey, gin, or rum) regularly?*	Not Wrong at All	3.4	48	3.2	51	3.9	51	4.9	59	3.8	209	3.0	35	4.0	55	5.1	59	5.6	57	4.4	206	4.2	54	3.1	42	5.0	69	7.6	88	4.9	253
	A Little Bit Wrong	2.5	35	5.2	82	8.8	116	10.6	127	6.5	360	3.3	39	3.9	54	6.4	73	9.8	101	5.6	267	2.7	35	4.6	62	5.9	81	7.5	87	5.1	265
	Wrong	10.4	147	16.6	261	20.5	270	26.1	312	18.0	990	12.1	141	17.8	246	23.5	270	26.0	267	19.5	924	11.2	144	18.9	253	21.6	296	25.5	295	19.2	988
	Very wrong	83.7	1,180	75.0	1,179	66.9	883	58.4	699	71.7	3,941	81.6	955	74.3	1,029	65.0	745	58.6	602	70.5	3,331	81.9	1,053	73.3	982	67.4	924	59.3	685	70.8	3,644
How wrong do your parents/caregivers feel it would be for you to:																															
Have one or two drinks of alcoholic beverage such as beer, wine, or hard liquor (vodka, whiskey, gin, or rum) nearly every day?*	Not Wrong at All	4.4	72	2.7	48	2.9	43	4.4	59	3.6	222	4.6	66	4.8	74	3.8	48	7.1	81	5.0	269	3.9	50	2.9	39	4.8	65	7.5	87	4.7	241
	A Little Bit Wrong	5.4	89	5.4	96	7.8	116	9.6	129	6.9	430	4.4	63	5.2	80	6.9	87	10.2	116	6.5	346	1.6	21	2.7	36	3.4	47	3.8	44	2.9	148
	Wrong	13.0	213	16.8	297	19.5	291	23.3	313	17.9	1,114	14.5	208	18.3	281	22.3	280	21.1	239	18.8	1,008	8.6	110	15.6	209	19.0	260	20.1	232	15.8	811
	Very wrong	77.2	1,264	75.0	1,324	69.8	1,039	62.7	841	71.7	4,468	76.5	1,094	71.7	1,102	66.9	839	61.5	697	69.7	3,732	85.9	1,099	78.9	1,059	72.7	993	68.6	793	76.7	3,944
How wrong do your parents/caregivers feel it would be for you to:																															
Smoke cigarettes?*	Not Wrong at All	3.4	48	3.3	51	3.3	44	4.9	59	3.7	202	3.1	36	3.8	53	4.3	49	4.1	42	3.8	180	4.2	54	2.5	34	4.2	58	6.9	79	4.4	225
	A Little Bit Wrong	1.5	21	1.0	15	2.6	34	3.3	39	2.0	109	1.7	20	1.4	19	1.8	21	3.1	32	1.9	92	1.7	22	2.3	31	2.3	31	2.4	28	2.2	112
	Wrong	7.1	100	9.9	156	12.0	158	17.4	209	11.3	623	8.9	104	12.2	169	18.2	208	18.6	192	14.2	673	9.1	117	14.7	198	18.2	249	19.5	225	15.3	789
	Very wrong	88.0	1,241	85.9	1,347	82.1	1,081	74.4	891	83.0	4,560	86.3	1,006	82.6	1,145	75.7	864	74.2	764	80.0	3,779	85.0	1,093	80.4	1,080	75.3	1,033	71.2	820	78.1	4,026

*The Pennsylvania Youth Survey (PAYS) was significantly revised from 2021 to 2023. Trend data are reported in this report when the data are comparable. When cells include an "n/a" notation, it means the question was either not asked in a previous administration or the question was revised in a way that the 2023 data are not directly comparable. Please note that any question with an * at the end designates a question and/or response option that was part of this 2023 survey revision. Please see Appendix B of your Profile Report for a description of changes

Family Domain Risk Factor: Parental Attitudes Favorable Toward Antisocial Behavior & Drugs (continued)

Question	Response	County 2019										County 2021										County 2023									
		6th		8th		10th		12th		Total		6th		8th		10th		12th		Total		6th		8th		10th		12th		Total	
		%	n	%	n	%	n	%	n	%	n	%	n	%	n	%	n	%	n	%	n	%	n	%	n	%	n	%	n	%	n
How wrong do your parents/caregivers feel it would be for you to:																															
Use marijuana*	Not at all wrong	3.6	50	3.9	61	5.6	74	8.5	102	5.2	287	2.5	29	4.0	55	5.3	61	8.6	88	4.9	233	4.4	56	3.1	41	5.5	75	9.0	103	5.4	275
	A little bit wrong	1.2	17	4.4	69	8.6	113	12.5	150	6.4	349	1.6	18	2.9	40	8.0	91	13.7	141	6.2	290	1.2	15	3.9	53	6.5	89	9.9	114	5.3	271
	Wrong	5.6	78	11.5	181	18.7	246	22.9	274	14.2	779	7.3	85	12.6	174	22.3	255	21.7	223	15.7	737	7.0	90	14.1	190	19.9	272	21.6	248	15.6	800
	Very wrong	89.6	1,254	80.2	1,261	67.0	881	56.1	671	74.2	4,067	88.6	1,028	80.5	1,112	64.4	735	55.9	574	73.2	3,449	87.4	1,120	78.9	1,060	68.1	929	59.6	685	73.8	3,794
How wrong do your parents/caregivers feel it would be for you to:																															
Use prescription drugs not prescribed to you?*	Not at all wrong	5.5	87	3.6	63	3.7	55	3.4	45	4.1	250	5.0	69	4.6	70	3.8	48	4.5	51	4.5	238	4.2	53	2.9	39	4.6	63	7.2	83	4.6	238
	A little bit wrong	3.1	49	4.0	70	2.8	42	4.0	53	3.5	214	1.8	25	3.6	55	3.2	40	3.5	39	3.0	159	1.1	14	2.5	34	3.2	43	3.8	44	2.6	135
	Wrong	9.5	150	11.7	205	14.8	219	15.7	209	12.7	783	10.7	146	11.2	172	16.0	200	14.4	162	12.9	680	9.3	119	14.9	199	17.5	238	17.4	200	14.8	756
	Very wrong	81.9	1,298	80.8	1,419	78.6	1,163	77.0	1,027	79.7	4,907	82.5	1,130	80.6	1,232	76.9	959	77.6	873	79.6	4,194	85.4	1,089	79.7	1,067	74.7	1,018	71.5	820	78.0	3,994

Family Domain Risk Factor: Poor Family Management

Question	Response	County 2019										County 2021										County 2023									
		6th		8th		10th		12th		Total		6th		8th		10th		12th		Total		6th		8th		10th		12th		Total	
		%	n	%	n	%	n	%	n	%	n	%	n	%	n	%	n	%	n	%	n	%	n	%	n	%	n	%	n	%	n
When I am not at home, one of my parents/caregivers knows where I am and who I am with.*	NO!	1.6	23	2.4	38	3.3	44	4.7	57	2.9	162	2.1	26	1.6	22	2.1	25	3.3	34	2.2	107	2.0	27	2.2	31	3.0	41	5.1	59	3.0	158
	no	3.2	47	4.5	71	5.5	73	7.8	94	5.1	285	3.7	45	3.8	54	3.5	41	8.0	83	4.6	223	4.0	54	2.9	40	4.8	66	6.2	72	4.4	232
	yes	22.3	324	31.9	504	39.2	524	41.1	497	33.1	1,849	28.8	349	33.1	467	44.3	518	42.1	439	36.7	1,773	29.8	402	40.4	558	43.0	597	42.0	491	38.8	2,048
	YES!	72.8	1,057	61.3	969	52.1	696	46.4	562	58.9	3,284	65.3	790	61.5	866	50.1	586	46.6	486	56.5	2,728	64.1	864	54.4	751	49.3	685	46.7	546	53.9	2,846
If you skipped school, would you be caught by your parents/caregivers?*	NO!	2.9	42	4.2	66	4.6	61	6.6	80	4.5	249	2.9	35	2.5	35	3.3	38	4.6	48	3.2	156	4.0	53	2.9	40	3.8	53	6.7	78	4.3	224
	no	3.0	43	7.8	124	9.1	121	12.4	150	7.9	438	4.4	52	6.0	84	10.0	116	12.2	126	7.9	378	3.4	45	6.1	83	6.3	87	7.9	92	5.8	307
	yes	19.4	278	26.8	425	29.6	394	35.1	424	27.4	1,521	27.8	332	30.7	433	37.5	437	35.5	368	32.7	1,570	30.3	405	33.2	455	37.8	526	36.5	425	34.4	1,811
	YES!	74.7	1,071	61.2	970	56.8	757	45.9	555	60.3	3,353	64.9	775	60.8	857	49.3	574	47.7	495	56.2	2,701	62.4	834	57.8	792	52.1	725	48.9	570	55.5	2,921
My parents/caregivers ask if I've gotten my homework done.*	NO!	1.8	26	4.5	72	9.9	132	14.3	174	7.2	404	1.5	18	3.1	44	5.8	68	11.2	116	5.1	246	3.4	46	3.3	45	7.0	98	10.8	125	5.9	314
	no	4.7	69	10.1	160	16.0	213	23.6	287	13.0	729	3.4	41	9.7	137	16.1	188	20.7	215	12.0	581	5.3	72	11.3	155	17.8	248	21.8	253	13.8	728
	yes	22.3	324	32.9	523	36.4	485	33.8	411	31.2	1,743	30.6	373	36.0	509	42.3	494	38.5	400	36.7	1,776	29.3	396	38.2	525	39.5	551	40.4	469	36.8	1,941
	YES!	71.2	1,037	52.5	835	37.7	503	28.3	344	48.6	2,719	64.5	786	51.2	724	35.8	418	29.6	308	46.2	2,236	61.9	836	47.2	648	35.7	499	27.1	315	43.5	2,298
Would your parents/caregivers know if you did not come home on time?*	NO!	2.0	29	3.6	57	4.2	56	5.6	68	3.8	210	1.8	22	2.1	29	3.4	40	4.9	51	2.9	142	2.6	35	2.5	34	3.7	52	5.9	68	3.6	189
	no	6.3	90	10.9	172	11.2	149	13.2	160	10.3	571	7.4	90	8.7	122	11.1	129	11.5	119	9.5	460	5.9	79	8.4	116	8.1	113	9.0	105	7.9	413
	yes	25.5	366	31.9	505	36.4	485	38.6	468	32.8	1,824	32.0	388	35.3	497	41.7	486	42.5	441	37.6	1,812	34.0	452	39.0	536	41.5	577	44.4	515	39.6	2,080
	YES!	66.2	950	53.6	849	48.2	641	42.5	515	53.1	2,955	58.7	712	54.0	760	43.8	510	41.1	427	49.9	2,409	57.4	762	50.0	687	46.6	647	40.7	473	48.9	2,569

*The Pennsylvania Youth Survey (PAYS) was significantly revised from 2021 to 2023. Trend data are reported in this report when the data are comparable. When cells include an "n/a" notation, it means the question was either not asked in a previous administration or the question was revised in a way that the 2023 data are not directly comparable. Please note that any question with an * at the end designates a question and/or response option that was part of this 2023 survey revision. Please see Appendix B of your Profile Report for a description of changes

Family Domain Risk Factor: Poor Family Management (continued)																															
Question	Response	County 2019										County 2021										County 2023									
		6th		8th		10th		12th		Total		6th		8th		10th		12th		Total		6th		8th		10th		12th		Total	
		%	n	%	n	%	n	%	n	%	n	%	n	%	n	%	n	%	n	%	n	%	n	%	n	%	n	%	n	%	n
The rules in my family are clear.	NO!	2.6	37	2.9	46	4.8	64	6.0	73	4.0	220	2.7	32	3.1	44	3.1	36	4.7	48	3.3	160	3.0	39	2.6	35	3.8	52	5.4	63	3.6	189
	no	7.0	100	10.7	169	11.3	150	12.1	146	10.2	565	9.0	107	10.8	152	11.0	128	13.1	135	10.9	522	7.5	99	10.9	149	9.7	134	10.7	125	9.7	507
	yes	32.5	466	36.8	583	41.1	545	43.9	532	38.3	2,126	34.5	412	40.1	565	47.3	548	45.4	467	41.6	1,992	41.1	541	42.4	580	49.6	687	47.9	557	45.2	2,365
	YES!	57.9	829	49.7	787	42.8	567	38.0	460	47.6	2,643	53.9	643	46.0	649	38.6	447	36.8	379	44.2	2,118	48.4	636	44.2	605	37.0	512	35.9	418	41.5	2,171
If you carried a handgun without your parents/caregivers' permission, would you be caught by them?*	NO!	4.4	62	4.0	63	6.0	79	7.1	86	5.3	290	3.3	39	3.6	50	3.8	44	5.7	59	4.0	192	5.0	66	3.2	43	4.6	64	6.0	70	4.7	243
	no	3.3	47	7.2	114	10.0	133	13.4	162	8.3	456	2.6	30	6.5	91	9.9	114	13.4	138	7.8	373	3.0	40	5.5	75	7.6	105	11.0	127	6.7	347
	yes	12.1	171	18.9	298	21.3	282	25.3	306	19.1	1,057	15.7	185	21.2	297	27.1	313	25.9	267	22.3	1,062	18.3	241	27.4	371	29.3	405	28.9	335	25.9	1,352
	YES!	80.2	1,132	69.8	1,100	62.7	831	54.1	654	67.3	3,717	78.4	922	68.7	962	59.2	684	55.0	566	65.8	3,134	73.6	967	63.9	867	58.5	808	54.1	627	62.7	3,269
If you drank some beer, wine, or hard liquor (such as vodka, whiskey, gin, or rum) without your parents/caregivers' permission, would you be caught by them?*	NO!	6.4	90	9.0	141	11.9	157	14.1	170	10.1	558	7.5	88	8.1	114	9.2	106	12.7	131	9.2	439	6.3	82	5.9	79	8.1	111	12.2	141	8.0	413
	no	4.1	57	15.6	245	22.7	299	30.6	369	17.6	970	6.3	74	13.0	182	23.8	274	30.7	316	17.8	846	5.4	70	12.5	168	20.3	280	24.7	285	15.5	803
	yes	13.6	191	22.5	355	25.3	334	25.1	303	21.5	1,183	16.5	193	24.9	348	29.6	340	26.8	276	24.3	1,157	19.3	252	30.0	402	32.7	451	28.4	327	27.7	1,432
	YES!	75.9	1,063	53.0	834	40.2	530	30.2	365	50.7	2,792	69.7	818	54.0	756	37.4	430	29.8	307	48.6	2,311	69.0	899	51.6	693	38.9	536	34.6	399	48.8	2,527
My family has clear rules about alcohol and drug use.	NO!	4.1	58	3.7	58	5.5	73	7.5	91	5.1	280	4.3	51	4.5	63	4.0	46	5.6	58	4.6	218	3.7	48	2.4	32	3.6	50	5.3	61	3.7	191
	no	4.2	60	9.7	154	12.1	160	13.8	167	9.8	541	6.3	74	8.9	124	14.3	165	15.6	161	11.0	524	9.0	115	10.4	139	10.3	142	12.3	142	10.4	538
	yes	15.7	223	25.0	395	30.4	403	35.1	424	26.1	1,445	19.7	233	26.1	366	33.1	383	37.1	383	28.6	1,365	27.1	348	34.5	462	42.1	579	38.5	444	35.6	1,833
	YES!	76.0	1,077	61.6	973	52.0	688	43.5	525	59.0	3,263	69.7	824	60.5	848	48.7	563	41.7	430	55.8	2,665	60.2	772	52.8	707	43.9	603	43.8	505	50.2	2,587

Family Domain Protective Factor: Family Attachment																																
Question	Response	County 2019										County 2021										County 2023										
		6th		8th		10th		12th		Total		6th		8th		10th		12th		Total		6th		8th		10th		12th		Total		
		%	n	%	n	%	n	%	n	%	n	%	n	%	n	%	n	%	n	%	n	%	n	%	n	%	n	%	n	%	n	
Do you feel very close to your parents/caregivers?*	NO!	n/a	n/a	n/a	n/a	n/a	n/a	n/a	n/a	n/a	n/a	n/a	n/a	n/a	n/a	n/a	n/a	n/a	n/a	n/a	n/a	n/a	3.2	43	2.9	40	4.8	67	6.6	77	4.3	227
	no	n/a	n/a	n/a	n/a	n/a	n/a	n/a	n/a	n/a	n/a	n/a	n/a	n/a	n/a	n/a	n/a	n/a	n/a	n/a	n/a	n/a	5.4	74	9.9	136	11.0	154	13.6	159	9.9	523
	yes	n/a	n/a	n/a	n/a	n/a	n/a	n/a	n/a	n/a	n/a	n/a	n/a	n/a	n/a	n/a	n/a	n/a	n/a	n/a	n/a	n/a	28.1	383	36.3	499	42.1	589	42.1	492	37.0	1,963
	YES!	n/a	n/a	n/a	n/a	n/a	n/a	n/a	n/a	n/a	n/a	n/a	n/a	n/a	n/a	n/a	n/a	n/a	n/a	n/a	n/a	n/a	63.4	865	50.9	700	42.1	588	37.7	440	48.9	2,593
Do you share your thoughts and feelings with your parents/caregivers?*	NO!	n/a	n/a	n/a	n/a	n/a	n/a	n/a	n/a	n/a	n/a	n/a	n/a	n/a	n/a	n/a	n/a	n/a	n/a	n/a	n/a	n/a	10.5	142	9.5	131	9.3	129	11.2	131	10.1	533
	no	n/a	n/a	n/a	n/a	n/a	n/a	n/a	n/a	n/a	n/a	n/a	n/a	n/a	n/a	n/a	n/a	n/a	n/a	n/a	n/a	n/a	22.4	302	28.2	389	27.1	377	25.7	300	25.9	1,368
	yes	n/a	n/a	n/a	n/a	n/a	n/a	n/a	n/a	n/a	n/a	n/a	n/a	n/a	n/a	n/a	n/a	n/a	n/a	n/a	n/a	n/a	35.2	476	36.8	507	39.3	548	38.6	450	37.5	1,981
	YES!	n/a	n/a	n/a	n/a	n/a	n/a	n/a	n/a	n/a	n/a	n/a	n/a	n/a	n/a	n/a	n/a	n/a	n/a	n/a	n/a	n/a	31.9	431	25.5	352	24.3	339	24.4	285	26.6	1,407

*The Pennsylvania Youth Survey (PAYS) was significantly revised from 2021 to 2023. Trend data are reported in this report when the data are comparable. When cells include an "n/a" notation, it means the question was either not asked in a previous administration or the question was revised in a way that the 2023 data are not directly comparable. Please note that any question with an * at the end designates a question and/or response option that was part of this 2023 survey revision. Please see Appendix B of your Profile Report for a description of changes

Family Domain Protective Factor: Opportunities for Prosocial Involvement

Question	Response	County 2019										County 2021										County 2023									
		6th		8th		10th		12th		Total		6th		8th		10th		12th		Total		6th		8th		10th		12th		Total	
		%	n	%	n	%	n	%	n	%	n	%	n	%	n	%	n	%	n	%	n	%	n	%	n	%	n	%	n	%	n
My parents/caregivers ask me what I think before most family decisions affecting me are made*	NO!	14.9	205	14.2	224	16.5	219	19.0	231	16.0	879	12.7	146	13.1	185	15.8	185	16.6	173	14.4	689	13.3	172	10.9	149	13.4	188	15.6	184	13.2	693
	no	20.5	281	23.7	374	25.4	338	25.6	311	23.7	1,304	24.8	285	23.9	337	26.3	309	23.7	247	24.7	1,178	23.9	310	22.1	301	22.1	311	21.6	255	22.4	1,177
	yes	37.4	513	41.4	654	40.3	535	39.2	477	39.6	2,179	42.0	483	43.9	619	39.0	457	42.8	447	42.0	2,006	40.6	527	47.0	640	43.2	608	42.5	501	43.4	2,276
	YES!	27.2	373	20.8	329	17.8	237	16.3	198	20.7	1,137	20.6	237	19.0	268	18.9	222	17.0	177	18.9	904	22.2	288	19.9	271	21.4	301	20.3	240	21.0	1,100
If I had a personal problem, I could ask my parents/caregivers for help*	NO!	7.0	102	10.6	169	12.6	168	13.5	164	10.8	603	7.3	89	10.4	148	11.1	130	12.4	130	10.2	497	9.1	121	8.7	119	9.8	137	11.3	133	9.6	510
	no	6.5	94	13.3	211	16.1	215	13.2	160	12.2	680	9.9	121	15.6	222	17.8	207	16.0	167	14.8	717	9.7	129	12.5	172	12.1	170	14.2	167	12.1	638
	yes	29.8	433	37.9	603	39.4	525	43.8	532	37.4	2,093	35.9	437	37.3	530	42.0	490	43.8	459	39.5	1,916	36.2	483	44.3	608	48.0	674	44.6	524	43.3	2,289
	YES!	56.7	825	38.1	606	31.8	424	29.6	360	39.6	2,215	46.8	570	36.7	522	29.1	339	27.8	291	35.5	1,722	45.1	603	34.4	472	30.1	423	29.9	351	35.0	1,849
My parents/caregivers give me lots of chances to do fun things with them*	NO!	5.2	75	6.7	106	10.4	137	12.5	152	8.4	470	5.0	60	4.3	61	8.4	98	9.5	99	6.6	318	5.0	66	4.4	60	7.1	99	9.2	108	6.3	333
	no	8.6	124	14.3	228	16.7	221	19.5	237	14.6	810	10.8	129	13.3	189	16.3	190	19.0	197	14.6	705	8.2	109	11.1	152	10.3	143	14.0	163	10.8	567
	yes	34.6	497	41.8	664	40.4	534	41.6	506	39.5	2,201	40.5	485	42.4	601	46.9	545	45.7	474	43.7	2,105	37.2	493	43.6	596	49.1	684	45.0	526	43.8	2,299
	YES!	51.6	741	37.2	591	32.6	431	26.5	322	37.5	2,085	43.7	523	40.0	567	28.4	330	25.7	267	35.0	1,687	49.5	656	40.9	560	33.5	466	31.8	371	39.1	2,053

Family Domain Protective Factor: Rewards for Prosocial Involvement

Question	Response	County 2019										County 2021										County 2023									
		6th		8th		10th		12th		Total		6th		8th		10th		12th		Total		6th		8th		10th		12th		Total	
		%	n	%	n	%	n	%	n	%	n	%	n	%	n	%	n	%	n	%	n	%	n	%	n	%	n	%	n	%	n
My parents/caregivers notice when I am doing a good job and let me know about it*	Never or Almost Never	6.2	91	10.0	160	11.3	152	12.6	154	9.9	557	4.8	60	8.6	123	13.0	153	13.2	139	9.7	475	5.4	74	7.8	108	9.5	134	12.0	141	8.5	457
	Sometimes	20.6	304	29.9	481	32.3	434	36.7	448	29.5	1,667	25.5	319	31.4	450	39.2	462	37.3	392	33.0	1,623	24.6	339	30.4	424	34.6	488	34.6	407	30.9	1,658
	Often	28.4	420	28.8	463	30.0	403	27.4	335	28.7	1,621	28.6	358	30.6	439	25.7	303	30.1	317	28.8	1,417	30.6	422	33.0	459	30.4	429	27.6	325	30.5	1,635
	All the time	44.8	662	31.3	504	26.4	354	23.3	284	31.9	1,804	41.1	514	29.4	421	22.1	260	19.4	204	28.5	1,399	39.4	544	28.9	402	25.6	361	25.9	305	30.1	1,612
How often do your parents/caregivers tell you they're proud of you for something you've done?*	Never or Almost Never	5.2	76	10.3	165	13.6	182	14.9	182	10.8	605	7.7	96	11.5	164	17.9	211	17.6	185	13.4	656	6.3	87	11.8	165	14.3	202	16.4	193	12.1	647
	Sometimes	19.3	283	28.1	450	31.1	417	35.1	427	28.0	1,577	23.5	295	29.8	426	35.7	420	33.6	353	30.4	1,494	21.6	299	30.3	422	32.0	451	32.3	381	29.0	1,553
	Often	30.9	454	30.6	489	30.0	402	27.0	329	29.7	1,674	28.6	358	29.3	419	26.7	314	27.8	292	28.2	1,383	33.0	456	29.9	416	29.1	410	27.7	327	30.0	1,609
	All the time	44.7	656	31.0	495	25.4	340	23.0	280	31.5	1,771	40.2	504	29.4	420	19.7	232	21.1	222	28.1	1,378	39.1	540	28.0	390	24.5	345	23.6	279	29.0	1,554
Do you enjoy spending time with your parents/caregivers?*	NO!	n/a	n/a	n/a	n/a	n/a	n/a	n/a	n/a	n/a	n/a	n/a	n/a	n/a	n/a	n/a	n/a	n/a	n/a	n/a	n/a	n/a	n/a	n/a	n/a	n/a	n/a	n/a	n/a	n/a	174
	no	n/a	n/a	n/a	n/a	n/a	n/a	n/a	n/a	n/a	n/a	n/a	n/a	n/a	n/a	n/a	n/a	n/a	n/a	n/a	n/a	n/a	n/a	n/a	n/a	n/a	n/a	n/a	n/a	n/a	260
	yes	n/a	n/a	n/a	n/a	n/a	n/a	n/a	n/a	n/a	n/a	n/a	n/a	n/a	n/a	n/a	n/a	n/a	n/a	n/a	n/a	n/a	n/a	n/a	n/a	n/a	n/a	n/a	n/a	n/a	2,330
	YES!	n/a	n/a	n/a	n/a	n/a	n/a	n/a	n/a	n/a	n/a	n/a	n/a	n/a	n/a	n/a	n/a	n/a	n/a	n/a	n/a	n/a	n/a	n/a	n/a	n/a	n/a	n/a	n/a	n/a	2,511

*The Pennsylvania Youth Survey (PAYS) was significantly revised from 2021 to 2023. Trend data are reported in this report when the data are comparable. When cells include an "n/a" notation, it means the question was either not asked in a previous administration or the question was revised in a way that the 2023 data are not directly comparable. Please note that any question with an * at the end designates a question and/or response option that was part of this 2023 survey revision. Please see Appendix B of your Profile Report for a description of changes

Peer-Individual Risk Factor: Attitudes Favorable Toward Antisocial Behavior and Drug Use

Question	Response	County 2019										County 2021										County 2023									
		6th		8th		10th		12th		Total		6th		8th		10th		12th		Total		6th		8th		10th		12th		Total	
		%	n	%	n	%	n	%	n	%	n	%	n	%	n	%	n	%	n	%	n	%	n	%	n	%	n	%	n	%	n
How wrong do you think it is for someone your age to:																															
Stay away from school all day when their parents/caregivers think they are at school?*	Not Wrong at All	3.5	51	4.5	72	6.7	90	8.1	98	5.6	311	3.5	42	3.9	55	6.3	73	6.9	70	5.0	240	5.0	62	5.1	67	7.9	107	9.4	106	6.8	342
	A Little Bit Wrong	6.3	91	16.4	260	18.0	243	23.1	280	15.6	874	9.6	116	15.7	220	20.2	234	21.7	222	16.5	792	10.2	127	19.5	258	20.8	283	19.5	221	17.6	889
	Wrong	25.0	364	35.5	563	39.1	527	37.0	448	34.0	1,902	30.2	366	37.4	524	39.4	456	39.5	403	36.5	1,749	31.4	391	35.2	464	34.4	469	35.3	400	34.1	1,724
	Very wrong	65.2	950	43.6	692	36.2	487	31.8	385	44.9	2,514	56.7	687	43.0	602	34.0	393	31.9	326	41.9	2,008	53.5	666	40.2	531	36.9	503	35.8	406	41.6	2,106
How wrong do you think it is for someone your age to:																															
Take a handgun to school?	Not Wrong at All	2.8	41	2.6	41	4.0	54	4.1	50	3.3	186	2.4	29	2.6	37	4.0	46	3.2	33	3.0	145	3.3	41	2.8	37	5.1	70	6.4	73	4.4	221
	A Little Bit Wrong	0.8	12	1.8	28	1.1	15	1.0	12	1.2	67	0.7	9	1.0	14	1.1	13	0.9	9	0.9	45	1.2	15	2.0	26	1.4	19	1.9	21	1.6	81
	Wrong	4.0	58	5.2	83	4.6	62	5.8	70	4.9	273	4.7	57	6.0	84	5.7	66	5.2	53	5.4	260	4.7	59	7.6	101	6.2	85	5.4	61	6.0	306
	Very wrong	92.4	1,344	90.4	1,435	90.3	1,220	89.1	1,079	90.6	5,078	92.1	1,107	90.4	1,267	89.2	1,029	90.7	926	90.6	4,329	90.8	1,134	87.7	1,166	87.2	1,190	86.3	979	88.0	4,469
How wrong do you think it is for someone your age to:																															
Steal anything worth more than \$5?	Not Wrong at All	3.6	52	4.5	71	5.7	77	6.9	84	5.1	284	2.9	35	4.1	57	5.6	65	5.9	60	4.5	217	4.9	61	5.7	76	7.9	108	8.6	98	6.8	343
	A Little Bit Wrong	7.9	115	15.9	251	17.0	229	14.9	180	13.9	775	12.3	147	16.6	233	17.0	197	18.1	186	15.9	763	11.6	145	20.7	274	20.1	273	18.0	204	17.7	896
	Wrong	26.1	380	33.4	528	35.6	479	34.9	422	32.3	1,809	32.8	393	39.1	549	38.4	444	38.1	391	37.1	1,777	32.0	399	37.4	494	35.4	482	30.7	349	34.0	1,724
	Very wrong	62.5	910	46.2	731	41.7	561	43.3	524	48.7	2,726	52.0	624	40.2	565	39.0	451	37.9	388	42.4	2,028	51.5	642	36.2	478	36.6	498	42.6	484	41.5	2,102
How wrong do you think it is for someone your age to:																															
Pick a fight with someone?	Not Wrong at All	5.5	79	8.8	140	7.8	105	8.0	97	7.5	421	4.9	59	6.9	96	7.3	84	5.6	57	6.2	296	6.3	78	6.9	92	7.9	108	9.0	102	7.5	380
	A Little Bit Wrong	13.0	189	24.6	390	23.2	312	19.1	231	20.1	1,122	14.7	176	24.4	342	24.1	278	23.0	234	21.6	1,030	19.7	245	27.6	366	24.6	335	18.9	214	22.9	1,160
	Wrong	29.7	431	32.7	518	36.8	495	37.4	452	33.9	1,896	33.4	401	37.3	522	38.4	443	37.4	381	36.6	1,747	31.2	388	35.7	473	35.0	476	35.1	398	34.3	1,735
	Very wrong	51.8	750	33.9	538	32.1	432	35.4	428	38.4	2,148	47.0	565	31.4	439	30.2	348	34.1	347	35.6	1,699	42.8	533	29.7	394	32.4	441	37.0	419	35.3	1,787
How wrong do you think it is for someone your age to:																															
Attack someone with the idea of seriously hurting them?	Not Wrong at All	3.2	46	4.2	66	4.8	65	5.4	65	4.3	242	3.0	36	3.6	51	4.7	54	4.2	43	3.8	184	4.0	50	4.2	55	6.0	82	6.8	77	5.2	264
	A Little Bit Wrong	3.1	45	5.9	94	6.6	89	7.0	85	5.6	313	4.0	48	6.6	93	6.4	74	6.3	65	5.8	280	4.9	61	8.2	108	8.3	113	6.3	71	7.0	353
	Wrong	10.8	156	21.8	346	22.8	307	24.9	302	19.9	1,111	14.1	169	21.6	304	23.0	266	22.6	232	20.3	971	14.5	181	25.1	332	24.7	337	20.6	233	21.4	1,083
	Very wrong	83.0	1,203	68.1	1,081	65.8	885	62.7	760	70.2	3,929	78.9	946	68.1	958	65.9	763	66.8	685	70.0	3,352	76.6	956	62.6	830	61.0	831	66.3	751	66.5	3,368
How wrong do you think it is for someone your age to:																															
Drink beer, wine, or hard liquor (for example, vodka, whiskey, gin, or rum) regularly?	Not Wrong at All	3.0	44	4.0	63	6.0	81	8.1	98	5.1	286	2.5	30	3.9	55	6.1	71	6.0	61	4.5	217	4.0	50	4.2	55	7.6	104	9.5	108	6.3	317
	A Little Bit Wrong	2.9	42	8.0	127	12.6	169	17.4	210	9.8	548	2.9	35	6.7	94	11.1	128	15.4	157	8.7	414	2.9	36	9.9	131	12.9	176	15.6	177	10.3	520
	Wrong	10.7	156	20.8	330	27.8	374	30.0	362	21.8	1,222	10.5	126	20.9	293	30.0	347	30.1	308	22.5	1,074	11.3	141	25.0	331	27.7	378	28.1	319	23.1	1,169
	Very wrong	83.4	1,213	67.2	1,065	53.6	721	44.5	538	63.2	3,537	84.1	1,010	68.5	962	52.8	610	48.5	496	64.4	3,078	81.8	1,021	60.9	805	51.8	706	46.7	530	60.4	3,062

Peer-Individual Risk Factor: Attitudes Favorable Toward Antisocial Behavior and Drug Use (continued)

Question	Response	County 2019										County 2021										County 2023									
		6th		8th		10th		12th		Total		6th		8th		10th		12th		Total		6th		8th		10th		12th		Total	
		%	n	%	n	%	n	%	n	%	n	%	n	%	n	%	n	%	n	%	n	%	n	%	n	%	n	%	n	%	n
How wrong do you think it is for someone your age to:																															
Smoke cigarettes?	Not Wrong at All	3.0	43	3.2	51	5.1	69	6.8	82	4.4	245	2.6	31	3.4	48	4.7	54	5.3	54	3.9	187	4.0	50	3.7	49	6.5	89	8.8	100	5.7	288
	A Little Bit Wrong	2.4	35	4.6	73	6.0	81	7.1	86	4.9	275	3.3	40	4.1	58	7.1	82	8.4	86	5.6	266	1.4	18	6.9	91	9.2	126	9.3	105	6.7	340
	Wrong	10.7	155	17.7	281	18.9	254	22.3	270	17.2	960	12.2	146	20.4	287	24.8	286	22.9	233	19.9	952	11.0	137	20.7	273	23.3	318	23.3	265	19.6	993
	Very wrong	83.9	1,218	74.4	1,179	69.9	940	63.8	772	73.5	4,109	81.9	983	72.0	1,012	63.4	732	63.4	645	70.6	3,372	83.6	1,043	68.7	908	60.9	830	58.6	665	68.0	3,446
How wrong do you think it is for someone your age to:																															
Use LSD, cocaine or crack, amphetamines or another illegal drug?	Not Wrong at All	2.9	42	3.3	52	5.2	70	5.7	68	4.2	232	2.7	32	3.3	46	4.2	49	4.9	50	3.7	177	3.6	45	3.4	45	5.7	78	7.9	89	5.1	257
	A Little Bit Wrong	0.7	10	3.0	47	4.3	58	5.4	65	3.2	180	0.8	9	1.8	25	3.1	36	5.8	59	2.7	129	0.8	10	3.8	50	4.8	65	4.6	52	3.5	177
	Wrong	4.3	62	10.8	171	14.2	191	18.2	218	11.5	642	4.8	57	9.4	132	16.7	193	14.7	150	11.2	532	5.5	69	15.7	208	16.2	221	16.6	188	13.5	686
	Very wrong	92.1	1,335	82.9	1,311	76.2	1,022	70.8	850	81.1	4,518	91.8	1,095	85.5	1,199	75.9	877	74.6	759	82.4	3,930	90.1	1,127	77.1	1,018	73.3	1,000	71.0	804	77.9	3,949
How wrong do you think it is for someone your age to:																															
Use marijuana?	Not Wrong at All	3.0	44	8.3	132	18.0	242	30.9	373	14.2	791	2.9	34	5.8	82	15.6	179	27.5	279	12.1	574	3.6	45	5.1	67	11.2	153	17.2	195	9.1	460
	A Little Bit Wrong	2.4	35	12.0	191	23.9	322	25.6	309	15.4	857	2.7	32	7.9	111	22.5	259	26.2	266	14.0	668	1.6	20	8.2	108	16.0	218	20.9	236	11.5	582
	Wrong	7.4	107	18.2	289	20.7	278	16.7	201	15.7	875	8.8	105	17.8	249	21.4	246	18.4	187	16.5	787	7.6	94	19.1	252	22.5	307	18.8	213	17.1	866
	Very wrong	87.1	1,257	61.4	974	37.4	503	26.8	324	54.8	3,058	85.6	1,018	68.5	960	40.5	466	28.0	284	57.3	2,728	87.2	1,082	67.7	894	50.3	685	43.1	487	62.3	3,148
How wrong do you think it is for someone your age to:																															
Use prescription drugs not prescribed to them?*	Not Wrong at All	n/a	n/a	n/a	n/a	n/a	n/a	n/a	n/a	n/a	n/a	n/a	n/a	n/a	n/a	n/a	n/a	n/a	n/a	n/a	n/a	3.9	48	3.6	47	6.4	87	7.6	86	5.3	268
	A Little Bit Wrong	n/a	n/a	n/a	n/a	n/a	n/a	n/a	n/a	n/a	n/a	n/a	n/a	n/a	n/a	n/a	n/a	n/a	n/a	n/a	n/a	2.6	32	4.6	60	6.0	82	6.6	75	4.9	249
	Wrong	n/a	n/a	n/a	n/a	n/a	n/a	n/a	n/a	n/a	n/a	n/a	n/a	n/a	n/a	n/a	n/a	n/a	n/a	n/a	n/a	9.4	116	20.7	272	20.4	277	19.1	216	17.5	881
	Very wrong	n/a	n/a	n/a	n/a	n/a	n/a	n/a	n/a	n/a	n/a	n/a	n/a	n/a	n/a	n/a	n/a	n/a	n/a	n/a	n/a	84.2	1,044	71.2	936	67.2	915	66.6	751	72.3	3,646

*The Pennsylvania Youth Survey (PAYS) was significantly revised from 2021 to 2023. Trend data are reported in this report when the data are comparable. When cells include an "n/a" notation, it means the question was either not asked in a previous administration or the question was revised in a way that the 2023 data are not directly comparable. Please note that any question with an * at the end designates a question and/or response option that was part of this 2023 survey revision. Please see Appendix B of your Profile Report for a description of changes

Peer-Individual: Friend/Peer Perception of Use

Question	Response	County 2019										County 2021										County 2023									
		6th		8th		10th		12th		Total		6th		8th		10th		12th		Total		6th		8th		10th		12th		Total	
		%	n	%	n	%	n	%	n	%	n	%	n	%	n	%	n	%	n	%	n	%	n	%	n	%	n	%	n	%	n
How do you feel about someone your age:																															
Having one or two drinks of an alcoholic beverage (beer, wine, hard liquor) nearly every day?	Strongly disapprove	78.8	1,280	61.9	1,063	50.9	734	42.2	549	59.6	3,626	82.1	1,144	71.3	1,091	57.8	715	53.9	600	67.3	3,550	83.9	1,248	75.0	1,118	67.9	1,019	62.9	803	72.7	4,188
	Somewhat disapprove	7.8	127	15.6	268	19.0	274	21.0	273	15.5	942	6.5	91	12.4	190	17.6	218	18.7	208	13.4	707	6.7	100	11.2	167	14.1	211	13.5	173	11.3	651
	Neither approve or disapprove	4.8	78	13.1	224	20.8	300	26.6	346	15.6	948	5.0	70	10.1	155	17.5	216	20.6	229	12.7	670	3.2	48	9.1	135	12.9	194	17.3	221	10.4	598
	Approve	0.4	6	1.3	23	2.6	37	3.2	42	1.8	108	0.3	4	0.5	7	1.4	17	2.3	26	1.0	54	0.7	10	1.1	16	1.6	24	2.2	28	1.4	78
	Don't know/ Can't say	8.2	133	8.0	138	6.7	97	7.1	92	7.6	460	6.1	85	5.7	87	5.7	71	4.6	51	5.6	294	5.5	82	3.7	55	3.5	53	4.1	52	4.2	242
How do you feel about someone your age:																															
Using marijuana once a month or more?	Strongly disapprove	84.9	1,368	61.5	1,051	39.3	565	24.6	320	54.5	3,304	86.3	1,162	72.7	1,097	45.3	556	33.5	369	61.4	3,184	87.1	1,239	71.7	1,048	57.4	851	46.3	584	66.1	3,722
	Somewhat disapprove	4.5	73	13.2	225	16.2	233	11.5	149	11.2	680	3.6	49	10.3	156	15.8	194	12.6	139	10.4	538	4.4	63	11.5	168	14.0	207	13.2	166	10.7	604
	Neither approve or disapprove	3.0	48	13.8	236	26.1	376	36.2	470	18.7	1,130	4.6	62	9.1	137	24.6	302	31.0	342	16.3	843	3.2	46	10.5	153	19.0	282	26.7	337	14.5	818
	Approve	0.6	9	4.9	84	12.2	175	21.5	279	9.0	547	0.3	4	2.6	39	9.1	112	18.9	209	7.0	364	0.4	6	2.7	40	5.7	84	9.6	121	4.5	251
	Don't know/ Can't say	7.0	113	6.6	112	6.3	90	6.2	81	6.5	396	5.2	70	5.3	80	5.2	64	4.0	44	5.0	258	4.8	68	3.6	53	4.0	59	4.2	53	4.1	233
How wrong do your friends feel it would be for YOU to:																															
Have one or two drinks of an alcoholic beverage nearly every day?	Not Wrong at All	6.9	97	8.3	130	12.2	162	18.1	216	11.0	605	7.9	94	7.7	104	11.1	127	14.8	150	10.1	475	11.0	147	8.5	116	12.3	172	15.6	181	11.7	616
	A Little Bit Wrong	5.1	72	14.1	222	21.2	281	22.7	270	15.4	845	7.1	84	11.4	155	17.6	202	20.8	211	13.9	652	4.0	54	10.3	140	13.3	186	15.5	180	10.7	560
	Wrong	15.4	217	23.4	368	26.0	344	25.7	306	22.5	1,235	17.4	206	24.9	338	27.3	313	25.6	260	23.8	1,117	16.8	225	27.0	368	26.4	369	24.3	282	23.7	1,244
	Very wrong	72.7	1,026	54.1	850	40.6	538	33.5	399	51.2	2,813	67.6	800	56.0	761	43.9	503	38.9	395	52.3	2,459	68.1	910	54.2	739	48.0	672	44.5	516	54.0	2,837
How wrong do your friends feel it would be for YOU to:																															
Use tobacco?	Not Wrong at All	6.1	86	7.2	113	10.0	133	14.2	169	9.1	501	8.3	98	7.7	104	9.0	103	12.1	123	9.1	428	10.0	132	8.7	119	11.5	159	15.8	183	11.3	593
	A Little Bit Wrong	3.2	45	7.9	123	10.6	140	11.9	142	8.2	450	3.7	44	6.5	88	12.5	143	11.0	112	8.3	387	2.2	29	8.1	111	10.4	145	10.2	118	7.7	403
	Wrong	11.6	163	21.9	343	22.3	296	23.9	284	19.8	1,086	14.3	168	21.1	286	24.5	280	27.1	275	21.5	1,009	12.5	165	22.7	309	24.7	343	24.2	281	21.0	1,098
	Very wrong	79.2	1,117	63.0	984	57.1	756	50.0	594	62.9	3,451	73.6	865	64.7	878	54.0	618	49.7	504	61.1	2,865	75.4	998	60.4	823	53.4	741	49.8	577	60.0	3,139
How wrong do your friends feel it would be for YOU to:																															
Use marijuana?	Not Wrong at All	6.5	91	13.5	211	25.0	332	43.0	512	20.9	1,146	8.3	97	9.1	123	21.0	240	34.7	351	17.3	811	10.2	135	11.2	152	18.4	255	26.5	306	16.3	848
	A Little Bit Wrong	3.4	47	12.8	201	24.1	320	21.1	252	14.9	820	2.8	33	9.8	133	22.0	252	21.3	215	13.5	633	2.2	29	9.4	127	14.7	204	18.6	215	11.0	575
	Wrong	9.6	134	17.9	280	18.2	241	13.6	162	14.9	817	13.5	158	19.2	259	18.6	213	16.2	164	17.0	794	11.2	147	21.1	286	21.5	298	17.9	207	18.0	938
	Very wrong	80.6	1,129	55.8	874	32.7	433	22.3	266	49.3	2,702	75.3	879	61.9	837	38.4	440	27.8	281	52.1	2,437	76.4	1,007	58.3	789	45.4	630	37.0	427	54.7	2,853
How wrong do your friends feel it would be for YOU to:																															
Use prescription drugs not prescribed to you?	Not Wrong at All	6.6	93	7.3	114	8.9	118	10.7	127	8.3	452	8.0	93	7.1	96	8.6	98	8.5	86	8.0	373	10.4	137	8.5	115	10.2	142	13.0	150	10.4	544
	A Little Bit Wrong	2.9	40	7.6	119	10.7	142	11.3	134	8.0	435	3.8	44	6.7	90	10.5	120	8.1	82	7.2	336	3.3	43	6.8	92	6.9	96	8.3	95	6.2	326
	Wrong	12.5	176	20.8	325	20.9	276	23.8	282	19.4	1,059	14.5	168	19.4	262	22.3	255	25.3	255	20.2	940	10.5	138	22.5	305	22.7	316	20.9	240	19.1	999
	Very wrong	78.0	1,094	64.2	1,001	59.5	786	54.2	643	64.4	3,524	73.7	853	66.8	900	58.6	670	58.1	586	64.6	3,009	75.9	1,001	62.2	842	60.2	839	57.9	666	64.2	3,348

Peer-Individual: Friend/Peer Perception of Use (continued)

Question	Response	County 2019										County 2021										County 2023																						
		6th		8th		10th		12th		Total		6th		8th		10th		12th		Total		6th		8th		10th		12th		Total														
		%	n	%	n	%	n	%	n	%	n	%	n	%	n	%	n	%	n	%	n	%	n	%	n	%	n	%	n	%	n													
How wrong do your friends feel it would be for YOU to:																																												
Use an electronic vapor product such as vape or e-cigarette?*	Not Wrong at All	n/a	n/a	n/a	n/a	n/a	n/a	n/a	n/a	n/a	n/a	n/a	n/a	n/a	n/a	n/a	n/a	n/a	n/a	n/a	n/a	n/a	n/a	n/a	n/a	n/a	n/a	n/a	n/a	n/a	n/a	n/a	n/a	n/a	11.1	146	11.8	160	16.5	228	22.5	258	15.2	792
	A Little Bit Wrong	n/a	n/a	n/a	n/a	n/a	n/a	n/a	n/a	n/a	n/a	n/a	n/a	n/a	n/a	n/a	n/a	n/a	n/a	n/a	n/a	n/a	n/a	n/a	n/a	n/a	n/a	n/a	n/a	n/a	n/a	n/a	n/a	n/a	4.8	63	13.1	178	14.5	200	14.5	167	11.7	608
	Wrong	n/a	n/a	n/a	n/a	n/a	n/a	n/a	n/a	n/a	n/a	n/a	n/a	n/a	n/a	n/a	n/a	n/a	n/a	n/a	n/a	n/a	n/a	n/a	n/a	n/a	n/a	n/a	n/a	n/a	n/a	n/a	n/a	14.3	188	21.6	294	21.6	299	21.3	245	19.7	1,026	
	Very wrong	n/a	n/a	n/a	n/a	n/a	n/a	n/a	n/a	n/a	n/a	n/a	n/a	n/a	n/a	n/a	n/a	n/a	n/a	n/a	n/a	n/a	n/a	n/a	n/a	n/a	n/a	n/a	n/a	n/a	n/a	n/a	n/a	69.9	922	53.5	726	47.4	656	41.6	478	53.4	2,782	

Peer-Individual Risk Factor: Perceived Risk of Drug Use

Question	Response	County 2019										County 2021										County 2023													
		6th		8th		10th		12th		Total		6th		8th		10th		12th		Total		6th		8th		10th		12th		Total					
		%	n	%	n	%	n	%	n	%	n	%	n	%	n	%	n	%	n	%	n	%	n	%	n	%	n	%	n	%	n				
How much do you think people risk harming themselves if they:																																			
Take one or two drinks of an alcoholic beverage (beer, wine, hard liquor) nearly every day?	No risk	18.6	265	13.1	206	13.6	183	14.6	177	14.9	831	18.9	222	14.4	201	12.0	138	12.0	122	14.4	683	10.2	126	6.0	79	7.1	96	8.3	94	7.9	395				
	Slight risk	16.0	228	16.9	267	17.7	239	18.7	226	17.3	960	17.7	208	17.5	245	17.4	201	18.0	183	17.6	837	12.8	157	13.3	175	11.2	152	10.0	113	11.9	597				
	Moderate risk	25.5	363	30.2	476	31.8	429	31.6	383	29.7	1,651	27.6	325	32.6	456	30.6	353	32.3	329	30.8	1,463	28.1	346	33.4	438	30.2	410	28.7	324	30.2	1,518				
	Great risk	39.9	569	39.8	628	36.9	497	35.1	425	38.1	2,119	35.8	421	35.5	496	40.0	461	37.8	385	37.1	1,763	48.9	602	47.3	621	51.5	698	52.9	597	50.1	2,518				
How much do you think people risk harming themselves if they:																																			
Take five or more drinks of an alcoholic beverage (beer, wine, hard liquor) once or twice a week?	No risk	18.3	260	12.3	194	12.4	167	13.9	167	14.2	788	18.4	213	13.4	187	10.8	124	11.4	116	13.6	640	9.9	121	5.4	71	6.5	88	7.7	87	7.3	367				
	Slight risk	10.6	150	13.2	207	13.5	182	15.6	188	13.1	727	11.8	136	13.4	187	13.9	160	14.1	143	13.3	626	7.5	92	8.5	112	8.2	111	9.5	107	8.4	422				
	Moderate risk	28.3	402	32.3	508	31.9	430	32.6	393	31.3	1,733	27.9	323	32.4	452	32.1	369	34.9	355	31.8	1,499	27.7	339	31.2	409	30.5	414	27.2	306	29.2	1,468				
	Great risk	42.9	609	42.2	664	42.1	567	37.9	457	41.4	2,297	41.9	484	40.8	570	43.2	497	39.6	403	41.4	1,954	55.0	674	54.8	719	54.8	743	55.6	627	55.0	2,763				
How much do you think people risk harming themselves if they:																																			
Smoke one or more packs of cigarettes per day?	No risk	17.6	250	11.8	185	12.4	166	14.0	169	13.9	770	17.9	208	13.3	184	10.2	116	10.8	110	13.1	618	9.9	120	4.9	64	6.4	86	7.7	87	7.1	357				
	Slight risk	7.1	101	6.5	102	7.8	105	9.4	114	7.6	422	7.3	85	6.8	94	6.2	71	7.9	80	7.0	330	4.5	55	5.5	72	4.7	63	5.5	62	5.0	252				
	Moderate risk	13.7	194	16.0	252	16.0	215	15.4	186	15.3	847	15.8	184	17.4	241	19.8	226	18.7	190	17.9	841	14.7	179	15.8	206	15.6	210	14.2	160	15.1	755				
	Great risk	61.6	876	65.7	1,032	63.8	855	61.1	738	63.2	3,501	59.0	687	62.6	869	63.8	727	62.6	636	62.0	2,919	70.9	863	73.8	962	73.4	989	72.6	820	72.7	3,634				
How much do you think people risk harming themselves if they:																																			
Try marijuana once or twice?	No risk	21.5	304	26.0	407	41.9	564	53.9	650	34.8	1,925	23.3	268	25.4	353	39.2	450	50.7	516	33.7	1,587	12.3	149	14.9	195	26.6	360	33.1	371	21.5	1,075				
	Slight risk	22.1	312	29.5	463	29.6	398	24.2	292	26.5	1,465	22.1	254	28.6	397	27.1	311	23.7	241	25.6	1,203	23.2	281	30.5	399	29.6	400	25.0	281	27.3	1,361				
	Moderate risk	22.7	321	19.3	302	12.6	169	8.9	107	16.3	899	23.1	266	20.9	291	14.9	171	12.5	127	18.2	855	24.3	294	24.1	315	18.3	247	15.5	174	20.6	1,030				
	Great risk	33.6	474	25.3	396	15.9	214	13.0	157	22.4	1,241	31.5	363	25.1	349	18.7	215	13.1	133	22.5	1,060	40.3	488	30.5	398	25.5	345	26.4	296	30.6	1,527				

*The Pennsylvania Youth Survey (PAYS) was significantly revised from 2021 to 2023. Trend data are reported in this report when the data are comparable. When cells include an "n/a" notation, it means the question was either not asked in a previous administration or the question was revised in a way that the 2023 data are not directly comparable. Please note that any question with an * at the end designates a question and/or response option that was part of this 2023 survey revision. Please see Appendix B of your Profile Report for a description of changes

Peer-Individual Risk Factor: Perceived Risk of Drug Use (continued)

Question	Response	County 2019										County 2021										County 2023										
		6th		8th		10th		12th		Total		6th		8th		10th		12th		Total		6th		8th		10th		12th		Total		
		%	n	%	n	%	n	%	n	%	n	%	n	%	n	%	n	%	n	%	n	%	n	%	n	%	n	%	n	%	n	
How much do you think people risk harming themselves if they:																																
Use marijuana once or twice a week?	No risk	18.8	263	16.6	260	28.6	384	39.9	482	25.2	1,389	20.3	232	17.4	241	25.5	292	33.6	340	23.6	1,105	10.8	131	8.7	113	14.9	202	18.9	212	13.2	658	
	Slight risk	8.9	124	19.4	305	25.2	338	26.9	325	19.8	1,092	11.1	127	17.7	246	25.0	287	28.0	283	20.1	943	7.9	96	15.1	197	20.3	275	23.9	268	16.8	836	
	Moderate risk	27.0	378	29.5	463	25.1	337	17.7	214	25.2	1,392	26.1	299	29.4	408	25.0	286	21.4	217	25.8	1,210	28.1	340	32.4	423	30.8	417	24.8	278	29.2	1,458	
	Great risk	45.4	635	34.5	542	21.0	282	15.4	186	29.8	1,645	42.5	486	35.5	493	24.5	281	17.0	172	30.5	1,432	53.1	641	43.8	572	34.0	461	32.4	363	40.8	2,037	
How much do you think people risk harming themselves if they:																																
Use marijuana regularly?	No risk	18.6	260	14.4	225	22.2	298	29.7	357	20.7	1,140	19.3	219	14.1	195	18.2	209	21.4	217	17.9	840	10.5	127	6.5	84	9.9	133	12.4	139	9.7	483	
	Slight risk	3.6	50	8.7	136	14.7	198	22.9	276	12.0	660	3.3	38	8.3	115	18.2	208	22.7	230	12.6	591	3.2	39	7.2	94	11.4	153	14.3	161	9.0	447	
	Moderate risk	10.0	140	18.6	291	23.3	314	21.0	253	18.1	998	12.2	139	16.2	225	21.2	243	24.7	250	18.3	857	9.7	117	16.7	217	23.2	312	25.3	284	18.7	930	
	Great risk	67.8	949	58.3	910	39.8	535	26.4	317	49.2	2,711	65.1	739	61.4	851	42.4	486	31.3	317	51.1	2,393	76.6	927	69.6	904	55.5	745	48.0	539	62.6	3,115	
How much do you think people risk harming themselves if they:																																
Use prescription drugs that are not prescribed to them?	No risk	17.5	246	11.0	172	11.1	149	12.1	146	12.9	713	17.9	206	12.3	170	9.7	112	9.4	95	12.4	583	9.7	117	5.4	70	6.4	86	7.5	84	7.2	357	
	Slight risk	5.8	82	7.4	116	6.9	92	7.8	94	6.9	384	5.3	61	6.2	86	7.4	85	6.5	66	6.3	298	6.2	75	6.8	88	5.2	70	5.8	65	6.0	298	
	Moderate risk	18.4	259	19.9	312	20.4	273	19.3	233	19.5	1,077	20.6	238	19.9	276	19.8	228	17.9	182	19.6	924	17.4	210	20.4	265	20.2	273	18.7	211	19.2	959	
	Great risk	58.3	822	61.8	970	61.7	827	60.9	736	60.7	3,355	56.2	649	61.6	853	63.0	724	66.2	672	61.6	2,898	66.7	805	67.5	878	68.3	923	68.0	766	67.6	3,372	
How much do you think people risk harming themselves if they:																																
Use an electronic vapor product such as vape or e-cigarette once or twice a day?*	No risk	n/a	n/a	n/a	n/a	n/a	n/a	n/a	n/a	n/a	n/a	n/a	n/a	n/a	n/a	n/a	n/a	n/a	n/a	n/a	n/a	10.5	127	6.4	83	8.1	110	9.4	106	8.5	426	
	Slight risk	n/a	n/a	n/a	n/a	n/a	n/a	n/a	n/a	n/a	n/a	n/a	n/a	n/a	n/a	n/a	n/a	n/a	n/a	n/a	n/a	n/a	10.2	123	13.6	178	14.0	189	11.6	130	12.4	620
	Moderate risk	n/a	n/a	n/a	n/a	n/a	n/a	n/a	n/a	n/a	n/a	n/a	n/a	n/a	n/a	n/a	n/a	n/a	n/a	n/a	n/a	n/a	25.3	306	30.0	392	28.9	390	28.7	323	28.3	1,411
	Great risk	n/a	n/a	n/a	n/a	n/a	n/a	n/a	n/a	n/a	n/a	n/a	n/a	n/a	n/a	n/a	n/a	n/a	n/a	n/a	n/a	n/a	54.0	652	50.0	652	49.0	662	50.3	565	50.7	2,531

*The Pennsylvania Youth Survey (PAYS) was significantly revised from 2021 to 2023. Trend data are reported in this report when the data are comparable. When cells include an "n/a" notation, it means the question was either not asked in a previous administration or the question was revised in a way that the 2023 data are not directly comparable. Please note that any question with an * at the end designates a question and/or response option that was part of this 2023 survey revision. Please see Appendix B of your Profile Report for a description of changes

Peer-Individual Risk Factor: Rebelliousness

Question	Response	County 2019										County 2021										County 2023									
		6th		8th		10th		12th		Total		6th		8th		10th		12th		Total		6th		8th		10th		12th		Total	
		%	n	%	n	%	n	%	n	%	n	%	n	%	n	%	n	%	n	%	n	%	n	%	n	%	n	%	n	%	n
I like to see how much I can get away with.	Very false	74.2	1,072	53.3	841	43.6	591	44.6	543	54.5	3,047	68.5	826	57.5	806	52.5	608	52.3	539	57.9	2,779	67.1	851	50.8	681	53.2	733	56.6	650	56.8	2,915
	Somewhat false	15.4	222	23.6	372	28.1	380	26.0	317	23.1	1,291	18.8	227	25.2	353	26.1	302	24.0	247	23.5	1,129	21.0	266	27.9	374	27.1	374	24.5	281	25.2	1,295
	Somewhat true	8.4	121	18.3	289	23.0	311	22.9	279	17.9	1,000	10.4	125	14.6	205	17.7	205	18.0	186	15.0	721	8.8	112	16.6	223	16.0	220	14.6	168	14.1	723
	Very true	2.0	29	4.9	77	5.3	72	6.4	78	4.6	256	2.2	27	2.7	38	3.8	44	5.7	59	3.5	168	3.1	39	4.6	62	3.8	52	4.3	49	3.9	202
I ignore the rules that get in my way.	Very false	76.3	1,107	57.8	912	51.7	699	50.6	616	59.5	3,334	75.3	903	63.7	890	59.4	685	55.8	573	63.9	3,051	69.3	880	57.5	770	58.6	807	62.0	710	61.7	3,167
	Somewhat false	15.1	219	24.5	387	29.5	399	28.2	344	24.1	1,349	17.3	208	24.0	336	25.4	293	23.9	245	22.7	1,082	20.2	256	27.4	367	25.7	354	22.4	256	24.0	1,233
	Somewhat true	7.0	102	13.9	219	14.3	194	16.4	200	12.8	715	6.1	73	10.0	140	12.6	145	16.0	164	10.9	522	7.7	98	12.2	163	12.9	178	12.7	145	11.4	584
	Very true	1.5	22	3.9	61	4.4	60	4.8	58	3.6	201	1.3	15	2.3	32	2.6	30	4.3	44	2.5	121	2.8	35	3.0	40	2.7	37	3.0	34	2.8	146
I do the opposite of what people tell me, just to get them mad.	Very false	76.1	1,099	59.3	937	61.4	832	62.1	756	64.7	3,624	71.5	856	64.0	896	62.2	715	64.8	665	65.6	3,132	66.3	838	57.3	764	62.1	852	68.3	778	63.3	3,232
	Somewhat false	13.7	198	23.5	371	21.6	292	22.8	278	20.4	1,139	16.5	197	22.2	310	21.3	245	21.2	217	20.3	969	19.6	247	24.4	325	21.2	290	19.8	226	21.3	1,088
	Somewhat true	7.1	103	13.3	210	13.4	182	10.8	132	11.2	627	9.0	108	10.4	146	13.6	156	10.2	105	10.8	515	9.6	121	13.7	183	12.9	177	9.3	106	11.5	587
	Very true	3.1	45	3.9	62	3.5	48	4.3	52	3.7	207	3.0	36	3.4	47	3.0	34	3.8	39	3.3	156	4.5	57	4.6	61	3.8	52	2.5	29	3.9	199

Peer-Individual Risk Factor: Depressive Symptoms

Question	Response	County 2019										County 2021										County 2023									
		6th		8th		10th		12th		Total		6th		8th		10th		12th		Total		6th		8th		10th		12th		Total	
		%	n	%	n	%	n	%	n	%	n	%	n	%	n	%	n	%	n	%	n	%	n	%	n	%	n	%	n	%	n
In the past 12 months, have you felt depressed or sad MOST days, even if you felt OK sometimes?	NO!	44.5	645	39.3	622	33.1	447	31.9	388	37.5	2,102	36.7	442	34.0	472	31.1	359	30.0	306	33.1	1,579	33.8	422	30.1	401	26.7	365	31.8	365	30.5	1,553
	no	20.4	296	20.6	326	19.9	269	24.3	296	21.2	1,187	21.1	254	24.8	344	21.4	247	24.2	247	22.9	1,092	26.6	333	29.6	395	30.6	418	31.6	363	29.6	1,509
	yes	23.2	336	23.5	373	27.8	376	25.4	309	24.9	1,394	29.4	354	25.6	356	28.6	330	29.2	298	28.1	1,338	28.5	356	27.6	368	29.2	399	24.4	280	27.5	1,403
	YES!	12.0	174	16.6	263	19.2	260	18.4	224	16.4	921	12.9	155	15.6	216	18.9	218	16.7	170	15.9	759	11.1	139	12.7	169	13.6	186	12.3	141	12.5	635
Sometimes I think that life is not worth it.	NO!	61.2	887	51.3	812	48.1	647	44.6	543	51.6	2,889	51.6	622	46.2	644	43.3	498	42.7	436	46.1	2,200	51.2	635	44.1	587	44.6	610	44.1	504	46.0	2,336
	no	18.0	261	21.2	335	20.6	277	24.7	301	21.0	1,174	21.7	262	25.2	351	24.9	287	26.4	270	24.5	1,170	22.5	279	28.9	385	31.9	437	31.3	357	28.7	1,458
	yes	13.7	198	17.1	270	19.5	263	20.0	244	17.4	975	18.3	221	19.2	268	20.1	231	20.5	210	19.5	930	18.4	228	18.7	249	15.6	214	17.3	197	17.5	888
	YES!	7.1	103	10.5	166	11.8	159	10.6	129	10.0	557	8.3	100	9.4	131	11.7	135	10.4	106	9.9	472	8.0	99	8.3	111	7.8	107	7.4	84	7.9	401
At times, I think I am no good at all.	NO!	49.3	715	42.5	672	39.1	528	36.5	443	42.1	2,358	39.9	479	39.9	556	36.5	420	35.9	366	38.2	1,821	37.3	460	34.9	462	34.7	471	36.9	423	35.9	1,816
	no	19.2	278	18.9	299	17.9	242	20.9	254	19.2	1,073	22.0	264	21.6	300	20.8	239	22.0	224	21.6	1,027	22.8	281	26.2	347	29.0	393	28.2	323	26.6	1,344
	yes	21.0	305	24.7	390	28.0	378	30.2	367	25.7	1,440	25.8	310	25.7	358	28.5	328	28.9	295	27.1	1,291	28.2	347	27.3	361	25.7	348	25.4	291	26.6	1,347
	YES!	10.4	151	14.0	221	15.0	203	12.4	150	13.0	725	12.3	147	12.8	178	14.2	164	13.2	134	13.1	623	11.7	144	11.6	154	10.6	144	9.4	108	10.9	550
All in all, I am inclined to think that I am a failure.	NO!	60.9	876	48.9	770	46.7	629	43.2	525	50.2	2,800	51.0	608	45.6	634	44.0	505	42.0	428	45.8	2,175	48.5	596	42.5	563	42.0	573	44.8	512	44.4	2,244
	no	18.9	272	24.1	379	22.4	302	28.2	342	23.2	1,295	23.3	278	26.9	374	25.4	292	28.3	288	25.9	1,232	26.1	320	31.3	415	33.3	454	33.4	382	31.1	1,571
	yes	11.7	169	15.0	236	18.5	249	16.8	204	15.4	858	16.4	195	17.1	238	19.2	221	20.0	204	18.1	858	16.5	203	17.0	225	16.0	218	14.3	164	16.0	810
	YES!	8.5	122	12.0	189	12.5	168	11.8	143	11.2	622	9.3	111	10.4	145	11.4	131	9.7	99	10.2	486	8.9	109	9.1	121	8.7	118	7.5	86	8.6	434

Peer-Individual Risk Factor: Sensation Seeking

Question	Response	County 2019										County 2021										County 2023									
		6th		8th		10th		12th		Total		6th		8th		10th		12th		Total		6th		8th		10th		12th		Total	
		%	n	%	n	%	n	%	n	%	n	%	n	%	n	%	n	%	n	%	n	%	n	%	n	%	n	%	n	%	n
How many times have you:																															
Done what feels good no matter what?	Never	65.7	867	54.7	833	45.2	589	42.0	495	52.3	2,784	57.9	624	53.1	711	48.4	538	43.0	428	50.9	2,301	44.3	512	40.5	509	41.4	543	43.1	481	42.2	2,045
	I've done it, but not in the past year	14.6	193	13.8	211	14.0	183	15.6	184	14.5	771	13.4	144	14.9	200	13.5	150	15.1	150	14.2	644	16.1	186	15.0	189	15.3	200	12.3	137	14.7	712
	Less than once a month	4.7	62	9.6	146	12.7	166	15.1	178	10.4	552	7.0	75	9.4	126	13.3	148	15.1	150	11.0	499	7.9	91	11.6	146	13.1	172	11.3	126	11.1	535
	About once a month	3.3	43	6.0	91	8.4	109	9.1	107	6.6	350	4.9	53	6.1	82	7.3	81	8.8	88	6.7	304	6.8	79	9.1	115	9.4	123	10.8	120	9.0	437
	2 or 3 times a month	4.3	57	6.2	95	8.4	109	6.5	77	6.3	338	6.4	69	5.8	78	6.7	75	7.7	77	6.6	299	8.1	94	8.3	104	9.2	120	9.2	103	8.7	421
	Once a week or more	7.4	98	9.7	148	11.3	147	11.7	138	10.0	531	10.4	112	10.5	141	10.8	120	10.3	103	10.5	476	16.9	195	15.5	195	11.7	153	13.3	148	14.3	691
How many times have you:																															
Done something dangerous because someone dared you to do it?	Never	79.9	1,123	63.1	976	58.9	779	60.7	720	65.9	3,598	72.4	826	65.0	882	61.6	694	61.1	614	65.1	3,016	68.8	843	57.9	749	61.0	822	66.8	751	63.4	3,165
	I've done it, but not in the past year	12.7	179	18.0	278	19.1	253	19.7	234	17.3	944	18.0	205	19.5	265	18.3	206	19.5	196	18.8	872	18.5	227	20.0	258	20.1	271	17.7	199	19.1	955
	Less than once a month	4.1	57	9.0	139	12.0	159	9.9	117	8.6	472	3.9	45	6.9	94	10.9	123	10.8	109	8.0	371	5.3	65	10.1	130	9.0	121	8.1	91	8.2	407
	About once a month	1.5	21	4.3	66	4.6	61	5.1	61	3.8	209	2.5	29	4.0	54	4.1	46	4.4	44	3.7	173	2.7	33	4.9	64	5.0	67	3.3	37	4.0	201
	2 or 3 times a month	0.9	12	3.2	50	3.1	41	2.6	31	2.5	134	2.2	25	2.9	39	2.6	29	2.4	24	2.5	117	2.9	35	3.6	46	3.3	45	2.4	27	3.1	153
	Once a week or more	1.0	14	2.4	37	2.2	29	2.0	24	1.9	104	1.0	11	1.7	23	2.6	29	1.8	18	1.7	81	1.9	23	3.6	46	1.6	22	1.7	19	2.2	110
How many times have you:																															
Done crazy things even if they are a little dangerous?	Never	66.2	926	49.2	762	46.9	620	44.9	531	52.1	2,839	56.3	639	50.8	685	48.8	549	48.2	483	51.1	2,356	53.4	654	45.1	578	48.4	651	56.0	629	50.5	2,512
	I've done it, but not in the past year	19.8	277	23.2	360	21.0	278	20.9	247	21.3	1,162	26.2	297	22.0	296	21.5	242	22.3	223	23.0	1,058	25.6	313	22.8	292	21.0	282	18.7	210	22.1	1,097
	Less than once a month	5.3	74	11.0	170	13.8	183	15.4	182	11.2	609	7.0	79	9.4	127	12.3	138	15.2	152	10.8	496	6.8	83	12.1	155	12.9	173	12.5	141	11.1	552
	About once a month	2.9	40	5.7	89	9.0	119	8.4	99	6.4	347	3.5	40	8.4	113	7.6	85	6.2	62	6.5	300	5.0	61	7.0	90	6.8	92	4.9	55	6.0	298
	2 or 3 times a month	3.1	43	5.4	84	4.7	62	5.2	62	4.6	251	3.1	35	4.5	60	5.3	60	4.9	49	4.4	204	5.1	62	7.1	91	7.3	98	4.9	55	6.2	306
	Once a week or more	2.8	39	5.4	84	4.5	60	5.2	62	4.5	245	4.0	45	5.0	67	4.5	51	3.3	33	4.3	196	4.2	51	5.9	75	3.6	49	3.0	34	4.2	209

Peer-Individual Risk Factor: Rewards for Antisocial Behavior

Question	Response	County 2019										County 2021										County 2023									
		6th		8th		10th		12th		Total		6th		8th		10th		12th		Total		6th		8th		10th		12th		Total	
		%	n	%	n	%	n	%	n	%	n	%	n	%	n	%	n	%	n	%	n	%	n	%	n	%	n	%	n	%	n
What are the chances you would be seen as cool if you:																															
Carried a handgun?	No or very little chance	87.5	1,238	82.8	1,284	86.7	1,157	87.1	1,041	85.9	4,720	85.8	1,007	83.2	1,146	85.0	962	86.4	874	85.0	3,989	85.4	1,065	79.7	1,051	82.4	1,113	83.0	924	82.6	4,153
	Little chance	6.6	93	8.8	136	7.6	101	7.1	85	7.6	415	7.0	82	8.9	122	7.5	85	7.2	73	7.7	362	6.9	86	10.8	142	9.0	122	9.7	108	9.1	458
	Some chance	3.0	43	4.7	73	3.1	41	2.0	24	3.3	181	4.3	50	3.8	52	3.6	41	3.8	38	3.9	181	3.8	47	5.2	69	4.6	62	3.3	37	4.3	215
	Pretty good chance	1.4	20	2.2	34	1.7	23	2.2	26	1.9	103	1.7	20	2.5	35	2.2	25	1.9	19	2.1	99	2.2	28	2.7	35	2.6	35	2.2	24	2.4	122
	Very good chance	1.5	21	1.5	23	0.9	12	1.6	19	1.4	75	1.3	15	1.6	22	1.7	19	0.7	7	1.3	63	1.7	21	1.7	22	1.4	19	1.8	20	1.6	82
What are the chances you would be seen as cool if you:																															
Began drinking alcoholic beverages regularly, that is, at least once or twice a month?	No or very little chance	87.1	1,229	74.7	1,152	68.7	919	65.7	782	74.5	4,082	86.9	1,012	77.8	1,070	72.7	818	73.3	741	77.9	3,641	86.6	1,071	75.2	987	69.5	938	69.8	774	75.3	3,770
	Little chance	6.4	91	12.0	185	15.0	201	15.2	181	12.0	658	6.4	74	10.0	138	13.0	146	10.7	108	10.0	466	6.6	82	13.6	179	15.0	202	14.6	162	12.5	625
	Some chance	2.8	40	6.4	98	8.8	118	9.7	115	6.8	371	3.4	39	6.9	95	8.2	92	9.4	95	6.9	321	2.8	35	5.3	70	9.4	127	8.3	92	6.5	324
	Pretty good chance	2.0	28	4.5	69	5.2	70	6.8	81	4.5	248	2.0	23	3.4	47	3.6	40	5.0	51	3.4	161	2.1	26	4.1	54	4.3	58	4.8	53	3.8	191
	Very good chance	1.6	23	2.5	39	2.2	29	2.6	31	2.2	122	1.4	16	1.8	25	2.6	29	1.6	16	1.8	86	1.9	23	1.8	23	1.8	24	2.5	28	2.0	98
What are the chances you would be seen as cool if you:																															
Smoked cigarettes?	No or very little chance	88.7	1,248	82.1	1,266	83.4	1,112	85.6	1,020	84.9	4,646	86.3	1,005	80.6	1,107	81.3	916	86.0	870	83.4	3,898	86.4	1,064	78.4	1,032	79.2	1,065	81.0	893	81.1	4,054
	Little chance	5.5	77	8.3	128	9.0	120	8.6	103	7.8	428	6.7	78	9.2	126	10.1	114	7.7	78	8.5	396	6.3	77	11.7	154	11.2	150	11.4	126	10.1	507
	Some chance	2.6	36	3.8	58	4.4	59	2.9	35	3.4	188	3.6	42	6.0	82	4.9	55	3.4	34	4.6	213	2.8	34	4.9	64	4.9	66	3.8	42	4.1	206
	Pretty good chance	1.4	20	3.0	47	2.3	31	1.5	18	2.1	116	1.7	20	2.3	32	1.8	20	2.0	20	2.0	92	2.4	30	3.3	44	2.9	39	2.3	25	2.8	138
	Very good chance	1.8	26	2.8	43	0.9	12	1.3	15	1.8	96	1.7	20	1.9	26	1.9	21	1.0	10	1.6	77	2.2	27	1.7	23	1.8	24	1.5	17	1.8	91
What are the chances you would be seen as cool if you:																															
Used marijuana?	No or very little chance	88.4	1,231	66.3	1,021	53.6	714	52.6	625	65.8	3,591	87.8	1,011	76.0	1,037	62.5	703	58.5	590	71.8	3,341	88.5	1,082	71.1	930	63.8	855	63.2	698	71.6	3,565
	Little chance	5.0	69	11.0	170	14.2	189	11.6	138	10.4	566	5.5	63	8.8	120	12.2	137	12.0	121	9.5	441	5.1	62	12.8	168	12.9	173	12.1	134	10.8	537
	Some chance	2.3	32	8.0	123	12.9	172	14.0	167	9.1	494	3.0	34	7.6	104	9.8	110	11.9	120	7.9	368	2.1	26	6.7	87	10.7	143	11.1	123	7.6	379
	Pretty good chance	2.2	30	8.1	124	11.5	153	11.5	137	8.1	444	1.9	22	4.6	63	8.7	98	10.6	107	6.2	290	1.8	22	6.0	79	8.2	110	8.6	95	6.1	306
	Very good chance	2.2	31	6.6	101	7.9	105	10.3	122	6.6	359	1.9	22	2.9	40	6.8	77	7.0	71	4.5	210	2.5	31	3.4	44	4.5	60	5.0	55	3.8	190

Peer-Individual Risk Factor: Interaction with Antisocial Peers

Question	Response	County 2019										County 2021										County 2023									
		6th		8th		10th		12th		Total		6th		8th		10th		12th		Total		6th		8th		10th		12th		Total	
		%	n	%	n	%	n	%	n	%	n	%	n	%	n	%	n	%	n	%	n	%	n	%	n	%	n	%	n	%	n
Think of up to four of your best friends (the friends you feel closest to). In the past 12 months, how many of your best friends have:																															
Been arrested?	None	97.9	1,390	91.1	1,420	90.9	1,216	90.3	1,083	92.7	5,109	99.3	1,163	96.2	1,324	93.8	1,067	93.9	949	95.9	4,503	98.8	1,226	95.9	1,246	95.1	1,290	96.2	1,069	96.5	4,831
	1	1.2	17	5.8	91	5.0	67	5.7	68	4.4	243	0.5	6	2.6	36	4.0	45	4.4	44	2.8	131	0.9	11	2.7	35	3.2	44	2.2	24	2.3	114
	2	0.4	5	1.5	23	2.3	31	2.8	34	1.7	93	0.2	2	0.6	8	1.2	14	1.3	13	0.8	37	0.1	1	0.7	9	1.2	16	1.1	12	0.8	38
	3	0.1	1	0.8	12	0.7	10	0.3	3	0.5	26	0.0	0	0.1	1	0.6	7	0.2	2	0.2	10	0.2	2	0.6	8	0.0	0	0.2	2	0.2	12
	4	0.5	7	0.8	12	1.0	13	0.9	11	0.8	43	0.0	0	0.5	7	0.4	4	0.3	3	0.3	14	0.1	1	0.1	1	0.5	7	0.4	4	0.3	13
Think of up to four of your best friends (the friends you feel closest to). In the past 12 months, how many of your best friends have:																															
Dropped out of school?	None	95.5	1,356	96.9	1,500	93.9	1,254	90.9	1,088	94.5	5,198	97.5	1,134	97.4	1,334	96.7	1,098	93.9	948	96.5	4,514	95.7	1,185	96.4	1,253	96.2	1,304	94.5	1,048	95.8	4,790
	1	3.5	50	2.1	33	4.1	55	6.4	77	3.9	215	2.1	25	1.9	26	2.4	27	4.6	46	2.7	124	3.0	37	2.5	33	3.1	42	3.8	42	3.1	154
	2	0.6	9	0.3	5	1.1	15	1.7	20	0.9	49	0.3	3	0.5	7	0.4	5	1.2	12	0.6	27	0.6	8	0.5	7	0.1	2	0.8	9	0.5	26
	3	0.1	1	0.3	4	0.4	5	0.3	4	0.3	14	0.0	0	0.1	1	0.1	1	0.0	0	0.0	2	0.2	2	0.4	5	0.1	2	0.5	6	0.3	15
	4	0.3	4	0.4	6	0.4	6	0.7	8	0.4	24	0.1	1	0.1	2	0.4	4	0.4	4	0.2	11	0.5	6	0.2	2	0.4	5	0.4	4	0.3	17
Think of up to four of your best friends (the friends you feel closest to). In the past 12 months, how many of your best friends have:																															
Stolen or tried to steal a motor vehicle such as a car or motorcycle?	None	99.2	1,410	96.6	1,503	96.0	1,279	96.2	1,149	97.0	5,341	98.9	1,150	97.5	1,341	97.1	1,104	97.6	990	97.8	4,585	98.8	1,223	97.5	1,266	97.1	1,316	96.8	1,072	97.6	4,877
	1	0.5	7	2.0	31	2.4	32	2.3	28	1.8	98	0.5	6	2.0	27	1.9	22	1.9	19	1.6	74	0.5	6	1.5	19	1.4	19	1.9	21	1.3	65
	2	0.2	3	0.6	9	0.5	6	0.8	10	0.5	28	0.3	4	0.4	5	0.5	6	0.3	3	0.4	18	0.4	5	0.5	7	0.7	10	0.8	9	0.6	31
	3	0.0	0	0.4	6	0.5	6	0.3	3	0.3	15	0.2	2	0.1	1	0.1	1	0.1	1	0.1	5	0.1	1	0.2	3	0.3	4	0.1	1	0.2	9
	4	0.1	2	0.4	7	0.7	9	0.4	5	0.4	23	0.1	1	0.1	1	0.4	4	0.1	1	0.1	7	0.2	3	0.2	3	0.4	6	0.5	5	0.3	17
Think of up to four of your best friends (the friends you feel closest to). In the past 12 months, how many of your best friends have:																															
Been suspended from school?	None	77.6	1,100	68.5	1,066	73.1	972	77.9	932	74.0	4,070	83.3	969	75.9	1,044	80.7	917	83.5	843	80.6	3,773	77.6	962	70.4	914	79.2	1,068	85.2	946	77.9	3,890
	1	15.0	213	15.2	237	13.8	183	11.5	137	14.0	770	11.7	136	14.5	199	10.9	124	10.5	106	12.1	565	12.9	160	16.9	219	12.1	163	8.5	94	12.7	636
	2	3.8	54	7.6	118	6.5	86	5.6	67	5.9	325	2.7	31	5.2	72	4.9	56	3.8	38	4.2	197	4.8	60	7.2	93	4.7	63	3.2	36	5.0	252
	3	1.6	23	2.6	41	2.2	29	1.6	19	2.0	112	1.2	14	1.9	26	1.6	18	0.8	8	1.4	66	2.5	31	2.2	28	1.6	21	1.4	15	1.9	95
	4	1.9	27	6.0	94	4.5	60	3.4	41	4.0	222	1.1	13	2.5	34	1.9	22	1.4	14	1.8	83	2.2	27	3.4	44	2.4	33	1.7	19	2.5	123
Think of up to four of your best friends (the friends you feel closest to). In the past 12 months, how many of your best friends have:																															
Carried a handgun?	None	98.0	1,390	95.2	1,475	95.6	1,270	94.6	1,124	95.9	5,259	97.5	1,132	95.9	1,317	95.3	1,080	96.0	972	96.2	4,501	97.3	1,206	96.8	1,252	96.2	1,304	96.0	1,062	96.6	4,824
	1	1.1	15	2.8	43	2.2	29	2.4	28	2.1	115	2.0	23	2.6	36	2.8	32	2.1	21	2.4	112	1.5	18	1.9	24	2.4	32	2.3	25	2.0	99
	2	0.7	10	0.9	14	1.1	14	1.5	18	1.0	56	0.3	3	0.7	10	1.0	11	1.1	11	0.7	35	0.4	5	0.5	7	0.6	8	0.9	10	0.6	30
	3	0.1	2	0.5	7	0.4	5	0.8	9	0.4	23	0.2	2	0.1	2	0.2	2	0.2	2	0.2	8	0.2	3	0.2	3	0.1	1	0.1	1	0.2	8
	4	0.1	1	0.7	11	0.8	10	0.8	9	0.6	31	0.1	1	0.6	8	0.7	8	0.7	7	0.5	24	0.6	8	0.6	8	0.7	10	0.7	8	0.7	34

Peer-Individual Risk Factor: Interaction with Antisocial Peers (continued)

Question	Response	County 2019										County 2021										County 2023									
		6th		8th		10th		12th		Total		6th		8th		10th		12th		Total		6th		8th		10th		12th		Total	
		%	n	%	n	%	n	%	n	%	n	%	n	%	n	%	n	%	n	%	n	%	n	%	n	%	n	%	n	%	n
Think of up to four of your best friends (the friends you feel closest to). In the past 12 months, how many of your best friends have:																															
Sold illegal drugs?	None	98.9	1,407	94.3	1,461	87.8	1,170	83.0	989	91.5	5,027	99.9	1,158	97.3	1,337	94.2	1,064	91.0	921	95.8	4,480	99.0	1,217	96.7	1,253	94.3	1,269	93.3	1,032	95.9	4,771
	1	0.5	7	3.0	46	6.0	80	8.3	99	4.2	232	0.0	0	1.2	17	3.2	36	5.0	51	2.2	104	0.3	4	1.9	24	3.2	43	3.5	39	2.2	110
	2	0.3	4	1.2	19	2.6	35	4.0	48	1.9	106	0.0	0	0.7	9	1.2	14	2.0	20	0.9	43	0.3	4	0.7	9	1.5	20	1.6	18	1.0	51
	3	0.1	1	0.5	7	1.1	15	0.9	11	0.6	34	0.1	1	0.3	4	0.3	3	0.9	9	0.4	17	0.0	0	0.4	5	0.3	4	0.6	7	0.3	16
	4	0.2	3	1.1	17	2.4	32	3.8	45	1.8	97	0.0	0	0.5	7	1.1	12	1.1	11	0.6	30	0.3	4	0.4	5	0.7	10	0.9	10	0.6	29

Peer-Individual Risk Factor: Friends' Use of Drugs

Question	Response	County 2019										County 2021										County 2023									
		6th		8th		10th		12th		Total		6th		8th		10th		12th		Total		6th		8th		10th		12th		Total	
		%	n	%	n	%	n	%	n	%	n	%	n	%	n	%	n	%	n	%	n	%	n	%	n	%	n	%	n	%	n
Think of up to four of your best friends (the friends you feel closest to). In the past 12 months, how many of your best friends have:																															
Tried beer, wine, or hard liquor when their parents/caregivers didn't know about it?*	None	90.1	1,273	73.6	1,142	56.4	752	51.5	613	68.9	3,780	92.4	1,073	81.3	1,120	70.5	798	61.2	618	77.1	3,609	91.5	1,124	80.3	1,041	69.1	932	66.0	731	76.9	3,828
	1	6.4	91	12.9	200	16.1	215	11.6	138	11.7	644	4.3	50	11.1	153	12.4	140	13.1	132	10.1	475	5.6	69	10.3	133	13.6	184	11.3	125	10.3	511
	2	2.1	30	6.4	100	12.1	161	12.3	146	8.0	437	2.2	25	4.3	59	6.7	76	10.8	109	5.7	269	1.2	15	4.9	64	8.5	114	8.6	95	5.8	288
	3	0.5	7	2.4	38	5.4	72	7.3	87	3.7	204	0.5	6	1.6	22	3.5	40	5.5	55	2.6	123	0.6	7	1.5	20	3.1	42	4.7	52	2.4	121
	4	0.8	12	4.6	72	10.0	133	17.3	206	7.7	423	0.6	7	1.7	24	6.9	78	9.4	95	4.4	204	1.1	14	2.9	38	5.7	77	9.4	104	4.7	233
Think of up to four of your best friends (the friends you feel closest to). In the past 12 months, how many of your best friends have:																															
Smoked cigarettes?	None	96.6	1,369	91.2	1,416	86.3	1,151	84.1	1,002	89.9	4,938	95.9	1,113	91.8	1,265	91.5	1,032	88.8	897	92.1	4,307	94.9	1,169	91.4	1,186	89.4	1,208	87.8	970	90.9	4,533
	1	2.6	37	5.4	84	7.4	99	8.8	105	5.9	325	2.9	34	5.3	73	5.1	57	6.7	68	5.0	232	3.3	41	5.6	73	6.9	93	6.2	68	5.5	275
	2	0.5	7	1.6	25	3.5	46	3.0	36	2.1	114	0.9	10	1.3	18	1.7	19	1.9	19	1.4	66	0.6	8	1.1	14	2.1	28	2.9	32	1.6	82
	3	0.1	1	0.6	9	1.1	14	1.4	17	0.7	41	0.1	1	1.0	14	0.7	8	0.9	9	0.7	32	0.4	5	0.9	12	0.5	7	0.9	10	0.7	34
	4	0.2	3	1.2	18	1.7	23	2.6	31	1.4	75	0.2	2	0.6	8	1.1	12	1.7	17	0.8	39	0.7	9	1.0	13	1.1	15	2.3	25	1.2	62
Think of up to four of your best friends (the friends you feel closest to). In the past 12 months, how many of your best friends have:																															
Used LSD, cocaine or crack, amphetamines or another illegal drug?	None	98.7	1,395	95.4	1,478	92.0	1,225	87.8	1,048	93.8	5,146	99.1	1,152	97.0	1,330	95.8	1,081	93.7	946	96.5	4,509	98.9	1,216	96.0	1,245	95.3	1,285	94.7	1,045	96.2	4,791
	1	0.8	12	2.7	42	4.2	56	5.9	70	3.3	180	0.4	5	1.6	22	2.4	27	3.4	34	1.9	88	0.6	7	2.4	31	3.1	42	3.3	36	2.3	116
	2	0.4	5	1.0	16	1.5	20	3.3	39	1.5	80	0.2	2	0.5	7	0.7	8	1.4	14	0.7	31	0.2	2	0.8	11	0.7	9	1.3	14	0.7	36
	3	0.0	0	0.4	6	1.0	13	0.8	9	0.5	28	0.1	1	0.3	4	0.4	4	0.4	4	0.3	13	0.0	0	0.5	6	0.4	5	0.2	2	0.3	13
	4	0.1	1	0.5	7	1.4	18	2.3	27	1.0	53	0.2	2	0.6	8	0.7	8	1.2	12	0.6	30	0.4	5	0.3	4	0.5	7	0.6	7	0.5	23

*The Pennsylvania Youth Survey (PAYS) was significantly revised from 2021 to 2023. Trend data are reported in this report when the data are comparable. When cells include an "n/a" notation, it means the question was either not asked in a previous administration or the question was revised in a way that the 2023 data are not directly comparable. Please note that any question with an * at the end designates a question and/or response option that was part of this 2023 survey revision. Please see Appendix B of your Profile Report for a description of changes

Peer-Individual Risk Factor: Friends' Use of Drugs (continued)

Question	Response	County 2019										County 2021										County 2023									
		6th		8th		10th		12th		Total		6th		8th		10th		12th		Total		6th		8th		10th		12th		Total	
		%	n	%	n	%	n	%	n	%	n	%	n	%	n	%	n	%	n	%	n	%	n	%	n	%	n	%	n	%	n
Think of up to four of your best friends (the friends you feel closest to). In the past 12 months, how many of your best friends have:																															
Used marijuana?	None	97.7	1,381	78.0	1,210	55.8	742	46.1	548	70.8	3,881	97.6	1,126	90.2	1,237	72.5	822	56.0	565	80.3	3,750	97.4	1,193	85.5	1,106	72.5	978	66.1	729	80.6	4,006
	1	1.6	23	9.6	149	14.3	190	11.3	134	9.0	496	0.9	10	4.3	59	9.9	112	13.0	131	6.7	312	1.2	15	7.3	95	9.5	128	10.6	117	7.1	355
	2	0.3	4	4.5	70	8.9	118	11.7	139	6.0	331	0.7	8	2.5	34	5.6	63	10.0	101	4.4	206	0.7	8	2.9	37	6.5	88	7.8	86	4.4	219
	3	0.1	1	2.8	43	6.1	81	8.4	100	4.1	225	0.4	5	0.9	13	3.2	36	6.2	63	2.5	117	0.1	1	1.5	20	3.6	49	4.7	52	2.5	122
	4	0.3	4	5.2	80	15.0	199	22.6	269	10.1	552	0.4	5	2.1	29	8.9	101	14.8	149	6.1	284	0.7	8	2.7	35	7.9	106	10.8	119	5.4	268

Peer-Individual Protective Factor: Belief in the Moral Order

Question	Response	County 2019										County 2021										County 2023									
		6th		8th		10th		12th		Total		6th		8th		10th		12th		Total		6th		8th		10th		12th		Total	
		%	n	%	n	%	n	%	n	%	n	%	n	%	n	%	n	%	n	%	n	%	n	%	n	%	n	%	n	%	n
I think it is okay to take something without asking as long as you get away with it.	NO!	78.8	1,106	59.2	913	56.4	747	60.0	710	63.7	3,476	70.3	804	58.2	797	58.3	656	63.0	632	62.2	2,889	64.7	790	47.2	614	51.6	693	63.4	701	56.3	2,798
	no	19.2	270	34.7	534	37.4	495	33.9	401	31.2	1,700	26.8	307	37.1	508	36.6	412	32.6	327	33.5	1,554	30.5	373	44.2	574	41.8	562	31.0	343	37.3	1,852
	yes	1.5	21	5.2	80	5.3	70	4.6	55	4.1	226	2.4	28	3.7	51	4.2	47	3.1	31	3.4	157	3.9	48	7.3	95	5.4	73	4.5	50	5.4	266
	YES!	0.5	7	0.9	14	1.0	13	1.4	17	0.9	51	0.4	5	0.9	13	1.0	11	1.3	13	0.9	42	0.8	10	1.3	17	1.2	16	1.0	11	1.1	54
It is alright to beat people up if they start the fight.	NO!	50.6	713	28.8	444	29.9	397	33.1	390	35.7	1,944	46.2	529	30.2	413	29.2	328	31.4	316	34.2	1,586	41.4	504	23.8	310	29.5	396	38.4	424	32.9	1,634
	no	20.9	294	20.6	317	20.6	273	17.2	202	19.9	1,086	22.2	254	21.4	293	17.4	196	18.0	181	19.9	924	24.9	303	27.1	353	20.8	279	20.5	227	23.4	1,162
	yes	18.0	253	29.4	453	28.1	373	26.6	313	25.5	1,392	21.5	246	30.8	421	32.9	370	30.6	308	29.0	1,345	21.6	263	31.4	409	30.9	415	26.2	289	27.7	1,376
	YES!	10.5	148	21.1	325	21.5	285	23.1	272	18.9	1,030	10.1	115	17.5	239	20.5	230	20.0	201	16.9	785	12.2	148	17.6	229	18.7	251	14.9	165	16.0	793
I think sometimes it's okay to cheat at school.	NO!	71.9	1,014	42.5	654	35.1	467	35.3	418	46.7	2,553	60.3	690	40.4	549	34.0	383	32.6	327	42.1	1,949	56.4	685	32.4	419	33.3	446	39.7	437	40.1	1,987
	no	22.3	314	35.8	552	36.8	489	33.8	400	32.1	1,755	29.4	336	38.2	519	34.7	391	32.2	323	33.9	1,569	32.7	397	40.1	518	35.3	473	29.9	330	34.7	1,718
	yes	5.0	71	18.6	287	23.8	316	25.2	298	17.8	972	9.6	110	19.0	258	26.7	301	28.4	285	20.6	954	9.3	113	22.9	296	26.3	353	24.6	271	20.9	1,033
	YES!	0.8	11	3.1	47	4.3	57	5.7	67	3.3	182	0.7	8	2.5	34	4.5	51	6.8	68	3.5	161	1.6	19	4.6	59	5.1	69	5.8	64	4.3	211
It is important to be honest with your parents/caregivers, even if they become upset or you get punished.*	NO!	15.1	213	13.7	212	14.7	195	17.9	212	15.2	832	12.9	147	14.5	197	15.2	170	18.0	181	15.0	695	14.4	174	11.6	150	15.4	206	19.9	219	15.2	749
	no	4.7	67	10.1	156	12.0	159	13.7	162	10.0	544	5.6	64	12.1	165	13.5	150	13.8	139	11.2	518	7.3	88	10.5	135	13.8	184	12.1	133	11.0	540
	yes	23.9	338	37.9	585	39.7	526	40.8	482	35.3	1,931	33.7	385	39.5	537	45.1	503	43.0	433	40.2	1,858	34.9	420	43.3	559	42.2	563	40.2	443	40.3	1,985
	YES!	56.3	796	38.2	589	33.6	445	27.6	326	39.5	2,156	47.8	546	33.9	461	26.2	292	25.1	253	33.6	1,552	43.4	523	34.6	446	28.6	381	27.9	307	33.6	1,657

*The Pennsylvania Youth Survey (PAYS) was significantly revised from 2021 to 2023. Trend data are reported in this report when the data are comparable. When cells include an "n/a" notation, it means the question was either not asked in a previous administration or the question was revised in a way that the 2023 data are not directly comparable. Please note that any question with an * at the end designates a question and/or response option that was part of this 2023 survey revision. Please see Appendix B of your Profile Report for a description of changes

Peer-Individual Protective Factor: Religiosity																															
Question	Response	County 2019										County 2021										County 2023									
		6th		8th		10th		12th		Total		6th		8th		10th		12th		Total		6th		8th		10th		12th		Total	
		%	n	%	n	%	n	%	n	%	n	%	n	%	n	%	n	%	n	%	n	%	n	%	n	%	n	%	n	%	n
How often do you attend religious services or activities?	Never	33.2	461	32.9	516	37.7	510	45.6	550	36.9	2,037	35.9	416	38.0	527	44.4	511	45.1	460	40.6	1,914	31.8	385	37.2	490	43.6	596	47.3	537	39.9	2,008
	Rarely	31.5	437	31.2	489	33.8	457	30.2	364	31.7	1,747	36.8	427	32.4	449	34.2	394	32.9	336	34.0	1,606	33.3	403	33.7	443	29.7	406	31.9	362	32.1	1,614
	1-2 times a month	11.7	162	12.9	203	11.1	150	9.6	116	11.4	631	10.9	126	11.5	159	9.9	114	10.3	105	10.7	504	12.5	151	11.2	147	11.4	156	9.2	105	11.1	559
	Once a week or more	23.6	328	23.0	360	17.4	236	14.7	177	20.0	1,101	16.4	190	18.2	252	11.5	133	11.7	119	14.7	694	22.4	271	17.9	236	15.2	208	11.6	132	16.8	847

Substance Use: Willingness to Use																															
Question	Response	County 2019										County 2021										County 2023									
		6th		8th		10th		12th		Total		6th		8th		10th		12th		Total		6th		8th		10th		12th		Total	
		%	n	%	n	%	n	%	n	%	n	%	n	%	n	%	n	%	n	%	n	%	n	%	n	%	n	%	n	%	n
How willing are you to try ALCOHOL (beer, wine, coolers, hard liquor such as vodka, whiskey, gin, or rum) before you are 21? This is not a question about current or past use.	I would never try it	67.3	1,109	44.1	757	33.8	486	28.5	371	44.6	2,723	64.6	907	48.9	748	38.4	474	30.5	338	46.7	2,467	66.5	999	50.4	749	46.6	698	43.5	554	52.1	3,000
	I probably wouldn't try it	14.4	237	17.4	299	15.6	224	11.5	149	14.9	909	17.2	241	18.8	287	16.9	209	17.8	197	17.7	934	16.6	249	21.9	325	18.1	272	15.6	199	18.1	1,045
	I'm not sure whether or not I would try it	12.8	211	21.5	369	20.8	298	19.8	257	18.6	1,135	13.1	184	20.2	309	20.6	254	18.8	208	18.1	955	11.6	174	16.2	241	19.3	290	17.5	223	16.1	928
	I would like to try it	4.8	79	13.6	233	22.1	317	30.6	398	16.8	1,027	4.2	59	9.7	148	19.4	240	23.3	258	13.4	705	4.9	73	9.7	144	12.9	193	17.3	221	10.9	631
	I would try it any chance I got	0.7	12	3.4	58	7.7	111	9.7	126	5.0	307	1.0	14	2.5	38	4.7	58	9.7	108	4.1	218	0.5	8	1.8	27	3.1	46	6.1	78	2.8	159
How willing are you to try MARIJUANA (pot, hash, cannabis, weed, THC) before you are 21? This is not a question about current or past use.*	I would never try it	90.2	1,473	67.3	1,153	50.1	719	39.5	513	63.5	3,858	87.9	1,208	72.7	1,103	56.0	691	44.6	495	66.8	3,497	89.6	1,329	72.3	1,067	63.4	944	57.1	725	71.1	4,065
	I probably wouldn't try it	5.0	81	11.3	193	12.5	179	12.1	157	10.0	610	6.7	92	12.6	192	14.7	181	14.6	162	12.0	627	6.7	99	13.5	199	14.6	217	12.1	154	11.7	669
	I'm not sure whether or not I would try it	3.5	57	10.3	176	13.7	197	18.2	236	11.0	666	3.6	50	8.2	125	13.2	163	14.6	162	9.6	500	2.5	37	8.1	120	12.0	179	14.9	189	9.2	525
	I would like to try it	0.9	14	7.1	121	14.4	206	16.7	217	9.2	558	1.1	15	4.3	66	10.1	124	16.7	185	7.5	390	0.7	10	4.5	66	6.9	102	9.9	126	5.3	304
	I would try it any chance I got	0.5	8	4.1	70	9.3	134	13.5	176	6.4	388	0.7	9	2.1	32	6.0	74	9.5	105	4.2	220	0.5	8	1.6	23	3.2	47	6.0	76	2.7	154

*The Pennsylvania Youth Survey (PAYS) was significantly revised from 2021 to 2023. Trend data are reported in this report when the data are comparable. When cells include an "n/a" notation, it means the question was either not asked in a previous administration or the question was revised in a way that the 2023 data are not directly comparable. Please note that any question with an * at the end designates a question and/or response option that was part of this 2023 survey revision. Please see Appendix B of your Profile Report for a description of changes

Substance Use: High Prevalence/Early Initiation Drugs																																
Question	Response	County 2019										County 2021										County 2023										
		6th		8th		10th		12th		Total		6th		8th		10th		12th		Total		6th		8th		10th		12th		Total		
		%	n	%	n	%	n	%	n	%	n	%	n	%	n	%	n	%	n	%	n	%	n	%	n	%	n	%	n	%	n	
Have you ever:																																
Had beer, wine, or hard liquor?*	Never	n/a	n/a	n/a	n/a	n/a	n/a	n/a	n/a	n/a	n/a	n/a	n/a	n/a	n/a	n/a	n/a	n/a	n/a	n/a	n/a	n/a	85.0	1,293	76.9	1,156	66.2	999	62.3	806	73.0	4,254
	Once or twice	n/a	n/a	n/a	n/a	n/a	n/a	n/a	n/a	n/a	n/a	n/a	n/a	n/a	n/a	n/a	n/a	n/a	n/a	n/a	n/a	n/a	13.1	199	18.2	273	23.3	352	18.0	233	18.1	1,057
	Once in awhile but not regularly	n/a	n/a	n/a	n/a	n/a	n/a	n/a	n/a	n/a	n/a	n/a	n/a	n/a	n/a	n/a	n/a	n/a	n/a	n/a	n/a	n/a	1.3	20	4.4	66	9.3	141	16.0	207	7.4	434
	Regularly in the past	n/a	n/a	n/a	n/a	n/a	n/a	n/a	n/a	n/a	n/a	n/a	n/a	n/a	n/a	n/a	n/a	n/a	n/a	n/a	n/a	n/a	0.6	9	0.5	7	0.9	13	1.9	24	0.9	53
	Regularly now	n/a	n/a	n/a	n/a	n/a	n/a	n/a	n/a	n/a	n/a	n/a	n/a	n/a	n/a	n/a	n/a	n/a	n/a	n/a	n/a	n/a	0.0	0	0.1	2	0.3	5	1.9	24	0.5	31
How often have you, in the past 30 days:																																
Had beer, wine, or hard liquor?*	Never	n/a	n/a	n/a	n/a	n/a	n/a	n/a	n/a	n/a	n/a	n/a	n/a	n/a	n/a	n/a	n/a	n/a	n/a	n/a	n/a	n/a	95.6	1,452	93.4	1,399	89.0	1,341	84.7	1,087	90.9	5,279
	Once or twice	n/a	n/a	n/a	n/a	n/a	n/a	n/a	n/a	n/a	n/a	n/a	n/a	n/a	n/a	n/a	n/a	n/a	n/a	n/a	n/a	n/a	4.2	64	6.4	96	9.7	146	12.3	158	8.0	464
	Once or twice per week	n/a	n/a	n/a	n/a	n/a	n/a	n/a	n/a	n/a	n/a	n/a	n/a	n/a	n/a	n/a	n/a	n/a	n/a	n/a	n/a	n/a	0.1	2	0.1	2	1.0	15	2.6	34	0.9	53
	About once a day	n/a	n/a	n/a	n/a	n/a	n/a	n/a	n/a	n/a	n/a	n/a	n/a	n/a	n/a	n/a	n/a	n/a	n/a	n/a	n/a	n/a	0.1	1	0.0	0	0.2	3	0.3	4	0.1	8
	More than once a day	n/a	n/a	n/a	n/a	n/a	n/a	n/a	n/a	n/a	n/a	n/a	n/a	n/a	n/a	n/a	n/a	n/a	n/a	n/a	n/a	n/a	0.0	0	0.1	1	0.1	2	0.1	1	0.1	4
Have you ever:																																
Used marijuana (pot, hash, cannabis, weed, THC)?*	Never	n/a	n/a	n/a	n/a	n/a	n/a	n/a	n/a	n/a	n/a	n/a	n/a	n/a	n/a	n/a	n/a	n/a	n/a	n/a	n/a	n/a	98.4	1,479	93.5	1,400	86.1	1,295	76.8	991	89.1	5,165
	Once or twice	n/a	n/a	n/a	n/a	n/a	n/a	n/a	n/a	n/a	n/a	n/a	n/a	n/a	n/a	n/a	n/a	n/a	n/a	n/a	n/a	n/a	1.3	19	3.6	54	6.5	98	8.8	113	4.9	284
	Once in awhile but not regularly	n/a	n/a	n/a	n/a	n/a	n/a	n/a	n/a	n/a	n/a	n/a	n/a	n/a	n/a	n/a	n/a	n/a	n/a	n/a	n/a	n/a	0.1	1	1.7	26	3.7	55	7.2	93	3.0	175
	Regularly in the past	n/a	n/a	n/a	n/a	n/a	n/a	n/a	n/a	n/a	n/a	n/a	n/a	n/a	n/a	n/a	n/a	n/a	n/a	n/a	n/a	n/a	0.2	3	0.2	3	1.7	26	2.9	37	1.2	69
	Regularly now	n/a	n/a	n/a	n/a	n/a	n/a	n/a	n/a	n/a	n/a	n/a	n/a	n/a	n/a	n/a	n/a	n/a	n/a	n/a	n/a	n/a	0.1	1	0.9	14	2.0	30	4.3	56	1.7	101
How often have you, in the past 30 days:																																
Used marijuana (pot, hash, cannabis, weed, THC)?*	Never	n/a	n/a	n/a	n/a	n/a	n/a	n/a	n/a	n/a	n/a	n/a	n/a	n/a	n/a	n/a	n/a	n/a	n/a	n/a	n/a	n/a	99.5	1,495	97.0	1,451	92.3	1,383	88.0	1,132	94.4	5,461
	Once or twice	n/a	n/a	n/a	n/a	n/a	n/a	n/a	n/a	n/a	n/a	n/a	n/a	n/a	n/a	n/a	n/a	n/a	n/a	n/a	n/a	n/a	0.3	5	1.9	29	4.4	66	5.9	76	3.0	176
	Once or twice per week	n/a	n/a	n/a	n/a	n/a	n/a	n/a	n/a	n/a	n/a	n/a	n/a	n/a	n/a	n/a	n/a	n/a	n/a	n/a	n/a	n/a	0.1	1	0.3	5	1.7	26	2.3	29	1.1	61
	About once a day	n/a	n/a	n/a	n/a	n/a	n/a	n/a	n/a	n/a	n/a	n/a	n/a	n/a	n/a	n/a	n/a	n/a	n/a	n/a	n/a	n/a	0.1	1	0.3	5	0.5	8	1.6	21	0.6	35
	More than once a day	n/a	n/a	n/a	n/a	n/a	n/a	n/a	n/a	n/a	n/a	n/a	n/a	n/a	n/a	n/a	n/a	n/a	n/a	n/a	n/a	n/a	0.1	1	0.4	6	1.1	16	2.2	28	0.9	51
Have you ever:																																
Sniffed glue, breathed the contents of an aerosol spray can, or inhaled other gases or sprays in order to get high?*	Never	n/a	n/a	n/a	n/a	n/a	n/a	n/a	n/a	n/a	n/a	n/a	n/a	n/a	n/a	n/a	n/a	n/a	n/a	n/a	n/a	n/a	94.7	1,416	93.8	1,407	95.9	1,443	97.7	1,257	95.4	5,523
	Once or twice	n/a	n/a	n/a	n/a	n/a	n/a	n/a	n/a	n/a	n/a	n/a	n/a	n/a	n/a	n/a	n/a	n/a	n/a	n/a	n/a	n/a	3.5	52	3.9	59	2.7	40	1.5	19	2.9	170
	Once in awhile but not regularly	n/a	n/a	n/a	n/a	n/a	n/a	n/a	n/a	n/a	n/a	n/a	n/a	n/a	n/a	n/a	n/a	n/a	n/a	n/a	n/a	n/a	1.4	21	1.9	29	1.0	15	0.5	6	1.2	71
	Regularly in the past	n/a	n/a	n/a	n/a	n/a	n/a	n/a	n/a	n/a	n/a	n/a	n/a	n/a	n/a	n/a	n/a	n/a	n/a	n/a	n/a	n/a	0.3	5	0.1	2	0.3	4	0.2	2	0.2	13
	Regularly now	n/a	n/a	n/a	n/a	n/a	n/a	n/a	n/a	n/a	n/a	n/a	n/a	n/a	n/a	n/a	n/a	n/a	n/a	n/a	n/a	n/a	0.1	2	0.2	3	0.2	3	0.2	3	0.2	11

*The Pennsylvania Youth Survey (PAYS) was significantly revised from 2021 to 2023. Trend data are reported in this report when the data are comparable. When cells include an "n/a" notation, it means the question was either not asked in a previous administration or the question was revised in a way that the 2023 data are not directly comparable. Please note that any question with an * at the end designates a question and/or response option that was part of this 2023 survey revision. Please see Appendix B of your Profile Report for a description of changes

Substance Use: High Prevalence/Early Initiation Drugs (continued)

Question	Response	County 2019										County 2021										County 2023									
		6th		8th		10th		12th		Total		6th		8th		10th		12th		Total		6th		8th		10th		12th		Total	
		%	n	%	n	%	n	%	n	%	n	%	n	%	n	%	n	%	n	%	n	%	n	%	n	%	n	%	n	%	n
How often have you, in the past 30 days:																															
Sniffed glue, breathed the contents of an aerosol spray can, or inhaled other gases or sprays in order to get high?*	Never	n/a	n/a	n/a	n/a	n/a	n/a	n/a	n/a	n/a	n/a	n/a	n/a	n/a	n/a	n/a	n/a	n/a	n/a	n/a	n/a	n/a	n/a	n/a	n/a	n/a	n/a	n/a	n/a	n/a	
	Once or twice	n/a	n/a	n/a	n/a	n/a	n/a	n/a	n/a	n/a	n/a	n/a	n/a	n/a	n/a	n/a	n/a	n/a	n/a	n/a	n/a	n/a	n/a	n/a	n/a	n/a	n/a	n/a	n/a	n/a	
	Once or twice per week	n/a	n/a	n/a	n/a	n/a	n/a	n/a	n/a	n/a	n/a	n/a	n/a	n/a	n/a	n/a	n/a	n/a	n/a	n/a	n/a	n/a	n/a	n/a	n/a	n/a	n/a	n/a	n/a	n/a	
	About once a day	n/a	n/a	n/a	n/a	n/a	n/a	n/a	n/a	n/a	n/a	n/a	n/a	n/a	n/a	n/a	n/a	n/a	n/a	n/a	n/a	n/a	n/a	n/a	n/a	n/a	n/a	n/a	n/a	n/a	
	More than once a day	n/a	n/a	n/a	n/a	n/a	n/a	n/a	n/a	n/a	n/a	n/a	n/a	n/a	n/a	n/a	n/a	n/a	n/a	n/a	n/a	n/a	n/a	n/a	n/a	n/a	n/a	n/a	n/a	n/a	
Have you ever:																															
Smoked cigarettes?*	Never	98.4	1,652	94.2	1,630	91.5	1,332	88.3	1,162	93.4	5,776	98.1	1,416	96.4	1,481	93.8	1,168	91.3	1,024	95.2	5,089	98.6	1,438	96.4	1,433	95.4	1,416	94.1	1,211	96.2	5,498
	Once or twice	1.3	22	4.1	71	5.4	79	6.7	88	4.2	260	1.7	25	2.9	44	4.4	55	5.8	65	3.5	189	1.1	16	2.8	41	3.6	53	4.0	52	2.8	162
	Once in awhile but not regularly	0.1	2	1.4	24	1.4	21	1.7	22	1.1	69	0.1	2	0.7	10	1.1	14	2.1	24	0.9	50	0.0	0	0.5	8	0.4	6	1.2	15	0.5	29
	Regularly in the past	0.1	2	0.3	5	1.0	14	1.6	21	0.7	42	0.0	0	0.1	1	0.5	6	0.7	8	0.3	15	0.2	3	0.2	3	0.5	8	0.5	6	0.3	20
	Regularly now	0.1	1	0.0	0	0.7	10	1.7	23	0.6	34	0.0	0	0.0	0	0.2	2	0.1	1	0.1	3	0.1	2	0.1	1	0.1	1	0.2	3	0.1	7
How often have you, in the past 30 days:																															
Smoked cigarettes?	Never	99.9	1,669	98.4	1,700	97.7	1,424	96.0	1,258	98.2	6,051	99.7	1,439	99.3	1,526	98.7	1,226	97.8	1,096	99.0	5,287	99.2	1,445	98.6	1,463	98.7	1,464	97.7	1,258	98.6	5,630
	Once or twice	0.1	1	1.3	22	1.3	19	1.5	19	1.0	61	0.2	3	0.6	9	1.0	13	1.8	20	0.8	45	0.7	10	1.3	20	0.9	13	1.4	18	1.1	61
	Once or twice per week	0.0	0	0.2	4	0.4	6	0.8	11	0.3	21	0.0	0	0.1	1	0.1	1	0.2	2	0.1	4	0.0	0	0.0	0	0.2	3	0.6	8	0.2	11
	About once a day	0.0	0	0.1	1	0.1	2	0.5	7	0.2	10	0.1	1	0.0	0	0.0	0	0.0	0	0.0	1	0.1	1	0.1	1	0.1	1	0.1	1	0.1	4
	More than once a day	0.1	1	0.0	0	0.4	6	1.1	15	0.4	22	0.0	0	0.0	0	0.2	2	0.3	3	0.1	5	0.1	1	0.0	0	0.1	2	0.2	2	0.1	5
Have you ever:																															
Used smokeless tobacco (chew, snuff, plug, dipping tobacco, or chewing tobacco)?*	Never	99.3	1,659	98.2	1,687	97.3	1,414	95.3	1,246	97.7	6,006	99.2	1,426	98.8	1,514	98.2	1,221	97.4	1,093	98.5	5,254	98.9	1,477	99.3	1,483	98.2	1,478	97.4	1,256	98.5	5,694
	Once or twice	0.2	4	1.3	22	1.7	24	2.1	28	1.3	78	0.6	9	0.8	12	1.4	17	1.5	17	1.0	55	0.7	11	0.3	4	1.1	17	1.1	14	0.8	46
	Once in awhile but not regularly	0.3	5	0.4	7	0.7	10	1.1	15	0.6	37	0.1	2	0.3	4	0.5	6	0.6	7	0.4	19	0.1	2	0.3	4	0.3	5	0.7	9	0.3	20
	Regularly in the past	0.1	2	0.1	1	0.1	2	0.6	8	0.2	13	0.0	0	0.1	1	0.0	0	0.3	3	0.1	4	0.1	2	0.1	1	0.2	3	0.3	4	0.2	10
	Regularly now	0.0	0	0.1	1	0.2	3	0.8	10	0.2	14	0.0	0	0.1	2	0.0	0	0.2	2	0.1	4	0.1	1	0.1	2	0.1	2	0.5	7	0.2	12
How often have you, in the past 30 days:																															
Used smokeless tobacco (chew, snuff, plug, dipping tobacco, or chewing tobacco)?	Never	99.7	1,661	99.2	1,708	99.1	1,439	98.2	1,286	99.1	6,094	99.9	1,435	99.5	1,526	99.8	1,240	99.3	1,114	99.7	5,315	99.7	1,487	99.7	1,488	99.3	1,495	98.4	1,269	99.3	5,739
	Once or twice	0.1	2	0.7	12	0.4	6	0.8	11	0.5	31	0.0	0	0.3	4	0.1	1	0.4	4	0.2	9	0.3	4	0.2	3	0.5	7	0.8	10	0.4	24
	Once or twice per week	0.1	2	0.1	2	0.2	3	0.2	3	0.2	10	0.0	0	0.1	1	0.1	1	0.2	2	0.1	4	0.0	0	0.0	0	0.1	1	0.5	7	0.1	8
	About once a day	0.0	0	0.0	0	0.1	1	0.2	3	0.1	4	0.1	1	0.1	1	0.0	0	0.1	1	0.1	3	0.0	0	0.0	0	0.0	0	0.1	1	0.0	1
	More than once a day	0.1	1	0.0	0	0.2	3	0.5	6	0.2	10	0.0	0	0.1	1	0.0	0	0.1	1	0.0	2	0.1	1	0.1	1	0.1	2	0.2	2	0.1	6

*The Pennsylvania Youth Survey (PAYS) was significantly revised from 2021 to 2023. Trend data are reported in this report when the data are comparable. When cells include an "n/a" notation, it means the question was either not asked in a previous administration or the question was revised in a way that the 2023 data are not directly comparable. Please note that any question with an * at the end designates a question and/or response option that was part of this 2023 survey revision. Please see Appendix B of your Profile Report for a description of changes

Substance Use: High Prevalence/Early Initiation Drugs (continued)

Question	Response	County 2019										County 2021										County 2023																					
		6th		8th		10th		12th		Total		6th		8th		10th		12th		Total		6th		8th		10th		12th		Total													
		%	n	%	n	%	n	%	n	%	n	%	n	%	n	%	n	%	n	%	n	%	n	%	n	%	n	%	n	%	n												
Have you ever:																																											
Used an electronic vapor product as such as e-cigarettes, vapes, mods, e-cigs, e-hookahs, or vape pens?*	Never	n/a	n/a	n/a	n/a	n/a	n/a	n/a	n/a	n/a	n/a	n/a	n/a	n/a	n/a	n/a	n/a	n/a	n/a	n/a	n/a	n/a	n/a	n/a	n/a	n/a	n/a	n/a	n/a	n/a	n/a	n/a	n/a	95.9	1,430	88.3	1,316	84.5	1,269	82.3	1,063	87.9	5,078
	Once or twice	n/a	n/a	n/a	n/a	n/a	n/a	n/a	n/a	n/a	n/a	n/a	n/a	n/a	n/a	n/a	n/a	n/a	n/a	n/a	n/a	n/a	n/a	n/a	n/a	n/a	n/a	n/a	n/a	n/a	n/a	n/a	3.2	47	7.1	106	8.9	133	9.1	117	7.0	403	
	Once in awhile but not regularly	n/a	n/a	n/a	n/a	n/a	n/a	n/a	n/a	n/a	n/a	n/a	n/a	n/a	n/a	n/a	n/a	n/a	n/a	n/a	n/a	n/a	n/a	n/a	n/a	n/a	n/a	n/a	n/a	n/a	n/a	n/a	0.6	9	1.7	25	2.5	37	3.6	46	2.0	117	
	Regularly in the past	n/a	n/a	n/a	n/a	n/a	n/a	n/a	n/a	n/a	n/a	n/a	n/a	n/a	n/a	n/a	n/a	n/a	n/a	n/a	n/a	n/a	n/a	n/a	n/a	n/a	n/a	n/a	n/a	n/a	n/a	n/a	0.2	3	1.4	21	2.0	30	2.2	29	1.4	83	
	Regularly now	n/a	n/a	n/a	n/a	n/a	n/a	n/a	n/a	n/a	n/a	n/a	n/a	n/a	n/a	n/a	n/a	n/a	n/a	n/a	n/a	n/a	n/a	n/a	n/a	n/a	n/a	n/a	n/a	n/a	n/a	n/a	0.1	2	1.5	23	2.1	32	2.8	36	1.6	93	
How often have you, in the past 30 days:																																											
Used an electronic vapor product as such as e-cigarettes, vapes, mods, e-cigs, e-hookahs, or vape pens?*	Never	96.8	1,593	86.6	1,500	79.8	1,156	76.4	1,001	85.5	5,250	96.0	1,364	92.4	1,414	86.2	1,071	80.8	903	89.5	4,752	97.9	1,458	94.4	1,404	92.1	1,381	90.2	1,162	93.8	5,405												
	Once or twice	2.9	47	9.9	172	12.1	175	12.4	163	9.1	557	3.4	48	5.9	90	7.7	96	10.6	119	6.6	353	1.8	27	3.4	51	4.4	66	4.6	59	3.5	203												
	Once or twice per week	0.2	4	1.7	29	3.5	51	4.2	55	2.3	139	0.4	5	0.7	10	2.9	36	2.5	28	1.5	79	0.1	2	0.7	10	1.3	20	1.6	20	0.9	52												
	About once a day	0.1	1	0.7	12	1.0	14	1.5	19	0.7	46	0.1	1	0.3	5	0.7	9	0.8	9	0.5	24	0.1	2	0.3	5	0.3	5	0.9	11	0.4	23												
	More than once a day	0.1	1	1.2	20	3.6	52	5.5	72	2.4	145	0.2	3	0.8	12	2.4	30	5.3	59	2.0	104	0.1	1	1.1	17	1.9	28	2.8	36	1.4	82												
If you used an electronic vapor product such as e-cigarettes, vapes, mods, e-cigs, e-hookahs, or vape pens during the past 12 months, with which substances did you use it?*	I did not vape	94.5	1,505	82.6	1,409	73.7	1,054	69.2	896	80.8	4,864	93.2	1,251	89.4	1,345	83.6	1,021	77.0	839	86.4	4,456	97.0	1,445	90.7	1,347	87.5	1,305	85.5	1,100	90.4	5,197												
	Just flavoring	2.9	46	11.3	193	14.4	206	12.3	159	10.0	604	2.6	35	5.9	89	7.7	94	9.5	104	6.2	322	1.7	25	5.0	74	4.4	65	3.3	43	3.6	207												
	Nicotine	0.9	14	4.5	76	11.0	158	15.5	201	7.5	449	1.2	16	3.9	58	8.4	103	12.0	131	6.0	308	0.7	11	4.4	65	9.0	134	9.3	119	5.7	329												
	Marijuana or THC	0.1	1	3.4	58	10.6	152	14.3	185	6.6	396	0.3	4	1.7	25	5.4	66	10.1	110	4.0	205	0.1	2	2.4	36	5.2	78	8.2	105	3.8	221												
	Other substance	0.3	4	1.0	17	1.0	15	0.5	7	0.7	43	0.1	2	0.1	2	0.3	4	0.0	0	0.2	8	0.1	1	0.3	4	0.4	6	0.4	5	0.3	16												
	I don't know	4.8	76	4.2	72	3.8	54	3.3	43	4.1	245	6.6	88	4.1	61	2.6	32	2.2	24	4.0	205	0.9	14	2.2	33	1.3	19	1.3	17	1.4	83												

*The Pennsylvania Youth Survey (PAYS) was significantly revised from 2021 to 2023. Trend data are reported in this report when the data are comparable. When cells include an "n/a" notation, it means the question was either not asked in a previous administration or the question was revised in a way that the 2023 data are not directly comparable. Please note that any question with an * at the end designates a question and/or response option that was part of this 2023 survey revision. Please see Appendix B of your Profile Report for a description of changes

Substance Use: Other Drugs

Question	Response	County 2019										County 2021										County 2023										
		6th		8th		10th		12th		Total		6th		8th		10th		12th		Total		6th		8th		10th		12th		Total		
		%	n	%	n	%	n	%	n	%	n	%	n	%	n	%	n	%	n	%	n	%	n	%	n	%	n	%	n	%	n	
Have you ever:																																
Used cocaine or crack?*	Never	n/a	n/a	n/a	n/a	n/a	n/a	n/a	n/a	n/a	n/a	n/a	n/a	n/a	n/a	n/a	n/a	n/a	n/a	n/a	n/a	n/a	99.6	1,496	99.5	1,482	99.7	1,500	99.5	1,282	99.6	5,760
	Once or twice	n/a	n/a	n/a	n/a	n/a	n/a	n/a	n/a	n/a	n/a	n/a	n/a	n/a	n/a	n/a	n/a	n/a	n/a	n/a	n/a	n/a	0.3	5	0.3	4	0.2	3	0.2	3	0.3	15
	Once in awhile but not regularly	n/a	n/a	n/a	n/a	n/a	n/a	n/a	n/a	n/a	n/a	n/a	n/a	n/a	n/a	n/a	n/a	n/a	n/a	n/a	n/a	n/a	0.1	1	0.1	1	0.0	0	0.2	2	0.1	4
	Regularly in the past	n/a	n/a	n/a	n/a	n/a	n/a	n/a	n/a	n/a	n/a	n/a	n/a	n/a	n/a	n/a	n/a	n/a	n/a	n/a	n/a	n/a	0.0	0	0.0	0	0.1	1	0.1	1	0.0	2
	Regularly now	n/a	n/a	n/a	n/a	n/a	n/a	n/a	n/a	n/a	n/a	n/a	n/a	n/a	n/a	n/a	n/a	n/a	n/a	n/a	n/a	n/a	0.0	0	0.1	2	0.0	0	0.1	1	0.1	3
How often have you, in the past 30 days:																																
Used cocaine or crack?*	Never	n/a	n/a	n/a	n/a	n/a	n/a	n/a	n/a	n/a	n/a	n/a	n/a	n/a	n/a	n/a	n/a	n/a	n/a	n/a	n/a	n/a	99.9	1,500	99.9	1,486	100.0	1,503	99.9	1,288	99.9	5,777
	Once or twice	n/a	n/a	n/a	n/a	n/a	n/a	n/a	n/a	n/a	n/a	n/a	n/a	n/a	n/a	n/a	n/a	n/a	n/a	n/a	n/a	n/a	0.1	1	0.0	0	0.0	0	0.0	0	0.0	1
	Once or twice per week	n/a	n/a	n/a	n/a	n/a	n/a	n/a	n/a	n/a	n/a	n/a	n/a	n/a	n/a	n/a	n/a	n/a	n/a	n/a	n/a	n/a	0.0	0	0.0	0	0.0	0	0.0	0	0.0	0
	About once a day	n/a	n/a	n/a	n/a	n/a	n/a	n/a	n/a	n/a	n/a	n/a	n/a	n/a	n/a	n/a	n/a	n/a	n/a	n/a	n/a	n/a	0.0	0	0.0	0	0.0	0	0.0	0	0.0	0
	More than once a day	n/a	n/a	n/a	n/a	n/a	n/a	n/a	n/a	n/a	n/a	n/a	n/a	n/a	n/a	n/a	n/a	n/a	n/a	n/a	n/a	n/a	0.0	0	0.1	2	0.0	0	0.1	1	0.1	3
Have you ever:																																
Used heroin?*	Never	n/a	n/a	n/a	n/a	n/a	n/a	n/a	n/a	n/a	n/a	n/a	n/a	n/a	n/a	n/a	n/a	n/a	n/a	n/a	n/a	n/a	99.9	1,458	99.7	1,493	99.9	1,499	99.8	1,286	99.8	5,736
	Once or twice	n/a	n/a	n/a	n/a	n/a	n/a	n/a	n/a	n/a	n/a	n/a	n/a	n/a	n/a	n/a	n/a	n/a	n/a	n/a	n/a	n/a	0.1	2	0.3	4	0.1	1	0.2	2	0.2	9
	Once in awhile but not regularly	n/a	n/a	n/a	n/a	n/a	n/a	n/a	n/a	n/a	n/a	n/a	n/a	n/a	n/a	n/a	n/a	n/a	n/a	n/a	n/a	n/a	0.0	0	0.0	0	0.0	0	0.0	0	0.0	0
	Regularly in the past	n/a	n/a	n/a	n/a	n/a	n/a	n/a	n/a	n/a	n/a	n/a	n/a	n/a	n/a	n/a	n/a	n/a	n/a	n/a	n/a	n/a	0.0	0	0.1	1	0.1	1	0.0	0	0.0	2
	Regularly now	n/a	n/a	n/a	n/a	n/a	n/a	n/a	n/a	n/a	n/a	n/a	n/a	n/a	n/a	n/a	n/a	n/a	n/a	n/a	n/a	n/a	0.0	0	0.0	0	0.0	0	0.0	0	0.0	0
How often have you, in the past 30 days:																																
Used heroin?*	Never	n/a	n/a	n/a	n/a	n/a	n/a	n/a	n/a	n/a	n/a	n/a	n/a	n/a	n/a	n/a	n/a	n/a	n/a	n/a	n/a	n/a	100.0	1,460	100.0	1,496	99.9	1,500	99.9	1,287	100.0	5,743
	Once or twice	n/a	n/a	n/a	n/a	n/a	n/a	n/a	n/a	n/a	n/a	n/a	n/a	n/a	n/a	n/a	n/a	n/a	n/a	n/a	n/a	n/a	0.0	0	0.0	0	0.1	1	0.0	0	0.0	1
	Once or twice per week	n/a	n/a	n/a	n/a	n/a	n/a	n/a	n/a	n/a	n/a	n/a	n/a	n/a	n/a	n/a	n/a	n/a	n/a	n/a	n/a	n/a	0.0	0	0.0	0	0.0	0	0.1	1	0.0	1
	About once a day	n/a	n/a	n/a	n/a	n/a	n/a	n/a	n/a	n/a	n/a	n/a	n/a	n/a	n/a	n/a	n/a	n/a	n/a	n/a	n/a	n/a	0.0	0	0.0	0	0.0	0	0.0	0	0.0	0
	More than once a day	n/a	n/a	n/a	n/a	n/a	n/a	n/a	n/a	n/a	n/a	n/a	n/a	n/a	n/a	n/a	n/a	n/a	n/a	n/a	n/a	n/a	0.0	0	0.0	0	0.0	0	0.0	0	0.0	0
Have you ever:																																
Used hallucinogens (acid, LSD, shrooms)?*	Never	n/a	n/a	n/a	n/a	n/a	n/a	n/a	n/a	n/a	n/a	n/a	n/a	n/a	n/a	n/a	n/a	n/a	n/a	n/a	n/a	n/a	99.6	1,454	99.3	1,480	98.1	1,472	96.3	1,240	98.4	5,646
	Once or twice	n/a	n/a	n/a	n/a	n/a	n/a	n/a	n/a	n/a	n/a	n/a	n/a	n/a	n/a	n/a	n/a	n/a	n/a	n/a	n/a	n/a	0.3	4	0.3	4	1.3	19	2.2	28	1.0	55
	Once in awhile but not regularly	n/a	n/a	n/a	n/a	n/a	n/a	n/a	n/a	n/a	n/a	n/a	n/a	n/a	n/a	n/a	n/a	n/a	n/a	n/a	n/a	n/a	0.1	2	0.3	5	0.5	8	1.0	13	0.5	28
	Regularly in the past	n/a	n/a	n/a	n/a	n/a	n/a	n/a	n/a	n/a	n/a	n/a	n/a	n/a	n/a	n/a	n/a	n/a	n/a	n/a	n/a	n/a	0.0	0	0.1	2	0.1	1	0.4	5	0.1	8
	Regularly now	n/a	n/a	n/a	n/a	n/a	n/a	n/a	n/a	n/a	n/a	n/a	n/a	n/a	n/a	n/a	n/a	n/a	n/a	n/a	n/a	n/a	0.0	0	0.0	0	0.1	1	0.1	1	0.0	2

*The Pennsylvania Youth Survey (PAYS) was significantly revised from 2021 to 2023. Trend data are reported in this report when the data are comparable. When cells include an "n/a" notation, it means the question was either not asked in a previous administration or the question was revised in a way that the 2023 data are not directly comparable. Please note that any question with an * at the end designates a question and/or response option that was part of this 2023 survey revision. Please see Appendix B of your Profile Report for a description of changes

Substance Use: Other Drugs (continued)

Question	Response	County 2019										County 2021										County 2023										
		6th		8th		10th		12th		Total		6th		8th		10th		12th		Total		6th		8th		10th		12th		Total		
		%	n	%	n	%	n	%	n	%	n	%	n	%	n	%	n	%	n	%	n	%	n	%	n	%	n	%	n	%	n	
How often have you, in the past 30 days:																																
Used hallucinogens (acid, LSD, shrooms)?*	Never	n/a	n/a	n/a	n/a	n/a	n/a	n/a	n/a	n/a	n/a	n/a	n/a	n/a	n/a	n/a	n/a	n/a	n/a	n/a	n/a	n/a	99.9	1,459	99.5	1,482	99.3	1,488	99.2	1,276	99.5	5,705
	Once or twice	n/a	n/a	n/a	n/a	n/a	n/a	n/a	n/a	n/a	n/a	n/a	n/a	n/a	n/a	n/a	n/a	n/a	n/a	n/a	n/a	n/a	0.0	0	0.4	6	0.7	10	0.6	8	0.4	24
	Once or twice per week	n/a	n/a	n/a	n/a	n/a	n/a	n/a	n/a	n/a	n/a	n/a	n/a	n/a	n/a	n/a	n/a	n/a	n/a	n/a	n/a	n/a	0.0	0	0.0	0	0.0	0	0.1	1	0.0	1
	About once a day	n/a	n/a	n/a	n/a	n/a	n/a	n/a	n/a	n/a	n/a	n/a	n/a	n/a	n/a	n/a	n/a	n/a	n/a	n/a	n/a	n/a	0.1	1	0.1	1	0.0	0	0.1	1	0.1	3
	More than once a day	n/a	n/a	n/a	n/a	n/a	n/a	n/a	n/a	n/a	n/a	n/a	n/a	n/a	n/a	n/a	n/a	n/a	n/a	n/a	n/a	n/a	0.0	0	0.0	0	0.1	1	0.0	0	0.0	1
Have you ever:																																
Used methamphetamine (meth, crystal meth, speed)?*	Never	n/a	n/a	n/a	n/a	n/a	n/a	n/a	n/a	n/a	n/a	n/a	n/a	n/a	n/a	n/a	n/a	n/a	n/a	n/a	n/a	99.9	1,451	99.5	1,484	99.7	1,495	99.8	1,284	99.7	5,714	
	Once or twice	n/a	n/a	n/a	n/a	n/a	n/a	n/a	n/a	n/a	n/a	n/a	n/a	n/a	n/a	n/a	n/a	n/a	n/a	n/a	n/a	n/a	0.1	2	0.3	5	0.1	1	0.1	1	0.2	9
	Once in awhile but not regularly	n/a	n/a	n/a	n/a	n/a	n/a	n/a	n/a	n/a	n/a	n/a	n/a	n/a	n/a	n/a	n/a	n/a	n/a	n/a	n/a	n/a	0.0	0	0.1	1	0.1	1	0.1	1	0.1	3
	Regularly in the past	n/a	n/a	n/a	n/a	n/a	n/a	n/a	n/a	n/a	n/a	n/a	n/a	n/a	n/a	n/a	n/a	n/a	n/a	n/a	n/a	n/a	0.0	0	0.1	1	0.0	0	0.0	0	0.0	1
	Regularly now	n/a	n/a	n/a	n/a	n/a	n/a	n/a	n/a	n/a	n/a	n/a	n/a	n/a	n/a	n/a	n/a	n/a	n/a	n/a	n/a	n/a	0.0	0	0.0	0	0.1	2	0.0	0	0.0	2
How often have you, in the past 30 days:																																
Used methamphetamine (meth, crystal meth, speed)?*	Never	n/a	n/a	n/a	n/a	n/a	n/a	n/a	n/a	n/a	n/a	n/a	n/a	n/a	n/a	n/a	n/a	n/a	n/a	n/a	n/a	99.9	1,451	100.0	1,489	99.9	1,497	99.9	1,285	99.9	5,722	
	Once or twice	n/a	n/a	n/a	n/a	n/a	n/a	n/a	n/a	n/a	n/a	n/a	n/a	n/a	n/a	n/a	n/a	n/a	n/a	n/a	n/a	n/a	0.1	1	0.0	0	0.0	0	0.0	0	0.0	1
	Once or twice per week	n/a	n/a	n/a	n/a	n/a	n/a	n/a	n/a	n/a	n/a	n/a	n/a	n/a	n/a	n/a	n/a	n/a	n/a	n/a	n/a	n/a	0.0	0	0.0	0	0.0	0	0.0	0	0.0	0
	About once a day	n/a	n/a	n/a	n/a	n/a	n/a	n/a	n/a	n/a	n/a	n/a	n/a	n/a	n/a	n/a	n/a	n/a	n/a	n/a	n/a	n/a	0.0	0	0.0	0	0.1	1	0.0	0	0.0	1
	More than once a day	n/a	n/a	n/a	n/a	n/a	n/a	n/a	n/a	n/a	n/a	n/a	n/a	n/a	n/a	n/a	n/a	n/a	n/a	n/a	n/a	n/a	0.0	0	0.0	0	0.1	1	0.1	1	0.0	2
Have you ever:																																
Used Ecstasy or Molly?*	Never	n/a	n/a	n/a	n/a	n/a	n/a	n/a	n/a	n/a	n/a	n/a	n/a	n/a	n/a	n/a	n/a	n/a	n/a	n/a	n/a	99.8	1,445	99.7	1,479	99.6	1,484	98.9	1,271	99.5	5,679	
	Once or twice	n/a	n/a	n/a	n/a	n/a	n/a	n/a	n/a	n/a	n/a	n/a	n/a	n/a	n/a	n/a	n/a	n/a	n/a	n/a	n/a	n/a	0.1	2	0.1	2	0.1	2	0.5	7	0.2	13
	Once in awhile but not regularly	n/a	n/a	n/a	n/a	n/a	n/a	n/a	n/a	n/a	n/a	n/a	n/a	n/a	n/a	n/a	n/a	n/a	n/a	n/a	n/a	n/a	0.0	0	0.0	0	0.2	3	0.2	2	0.1	5
	Regularly in the past	n/a	n/a	n/a	n/a	n/a	n/a	n/a	n/a	n/a	n/a	n/a	n/a	n/a	n/a	n/a	n/a	n/a	n/a	n/a	n/a	n/a	0.0	0	0.1	1	0.0	0	0.2	3	0.1	4
	Regularly now	n/a	n/a	n/a	n/a	n/a	n/a	n/a	n/a	n/a	n/a	n/a	n/a	n/a	n/a	n/a	n/a	n/a	n/a	n/a	n/a	n/a	0.1	1	0.1	1	0.1	1	0.2	2	0.1	5
How often have you, in the past 30 days:																																
Used Ecstasy or Molly?*	Never	n/a	n/a	n/a	n/a	n/a	n/a	n/a	n/a	n/a	n/a	n/a	n/a	n/a	n/a	n/a	n/a	n/a	n/a	n/a	n/a	99.9	1,446	99.9	1,481	99.7	1,486	99.6	1,280	99.8	5,693	
	Once or twice	n/a	n/a	n/a	n/a	n/a	n/a	n/a	n/a	n/a	n/a	n/a	n/a	n/a	n/a	n/a	n/a	n/a	n/a	n/a	n/a	n/a	0.1	2	0.0	0	0.1	2	0.2	3	0.1	7
	Once or twice per week	n/a	n/a	n/a	n/a	n/a	n/a	n/a	n/a	n/a	n/a	n/a	n/a	n/a	n/a	n/a	n/a	n/a	n/a	n/a	n/a	n/a	0.0	0	0.0	0	0.1	2	0.0	0	0.0	2
	About once a day	n/a	n/a	n/a	n/a	n/a	n/a	n/a	n/a	n/a	n/a	n/a	n/a	n/a	n/a	n/a	n/a	n/a	n/a	n/a	n/a	n/a	0.0	0	0.0	0	0.0	0	0.2	2	0.0	2
	More than once a day	n/a	n/a	n/a	n/a	n/a	n/a	n/a	n/a	n/a	n/a	n/a	n/a	n/a	n/a	n/a	n/a	n/a	n/a	n/a	n/a	n/a	0.0	0	0.1	1	0.0	0	0.0	0	0.0	1

*The Pennsylvania Youth Survey (PAYS) was significantly revised from 2021 to 2023. Trend data are reported in this report when the data are comparable. When cells include an "n/a" notation, it means the question was either not asked in a previous administration or the question was revised in a way that the 2023 data are not directly comparable. Please note that any question with an * at the end designates a question and/or response option that was part of this 2023 survey revision. Please see Appendix B of your Profile Report for a description of changes

Substance Use: Other Drugs (continued)

Question	Response	County 2019										County 2021										County 2023																				
		6th		8th		10th		12th		Total		6th		8th		10th		12th		Total		6th		8th		10th		12th		Total												
		%	n	%	n	%	n	%	n	%	n	%	n	%	n	%	n	%	n	%	n	%	n	%	n	%	n	%	n	%	n											
Have you ever:																																										
Used synthetic drugs (man-made drugs such as K2, Spice, Fake Weed, Bath Salts)?*	Never	n/a	n/a	n/a	n/a	n/a	n/a	n/a	n/a	n/a	n/a	n/a	n/a	n/a	n/a	n/a	n/a	n/a	n/a	n/a	n/a	n/a	n/a	n/a	n/a	n/a	n/a	n/a	n/a	n/a	n/a	n/a	98.2	1,442	98.3	1,464	98.6	1,469	99.0	1,278	98.5	5,653
	Once or twice	n/a	n/a	n/a	n/a	n/a	n/a	n/a	n/a	n/a	n/a	n/a	n/a	n/a	n/a	n/a	n/a	n/a	n/a	n/a	n/a	n/a	n/a	n/a	n/a	n/a	n/a	n/a	n/a	n/a	n/a	n/a	1.4	21	1.1	17	0.6	9	0.5	7	0.9	54
	Once in awhile but not regularly	n/a	n/a	n/a	n/a	n/a	n/a	n/a	n/a	n/a	n/a	n/a	n/a	n/a	n/a	n/a	n/a	n/a	n/a	n/a	n/a	n/a	n/a	n/a	n/a	n/a	n/a	n/a	n/a	n/a	n/a	n/a	0.1	1	0.4	6	0.5	7	0.3	4	0.3	18
	Regularly in the past	n/a	n/a	n/a	n/a	n/a	n/a	n/a	n/a	n/a	n/a	n/a	n/a	n/a	n/a	n/a	n/a	n/a	n/a	n/a	n/a	n/a	n/a	n/a	n/a	n/a	n/a	n/a	n/a	n/a	n/a	n/a	0.2	3	0.1	2	0.3	4	0.2	2	0.2	11
	Regularly now	n/a	n/a	n/a	n/a	n/a	n/a	n/a	n/a	n/a	n/a	n/a	n/a	n/a	n/a	n/a	n/a	n/a	n/a	n/a	n/a	n/a	n/a	n/a	n/a	n/a	n/a	n/a	n/a	n/a	n/a	n/a	0.1	1	0.0	0	0.1	1	0.0	0	0.0	2
How often have you, in the past 30 days:																																										
Used synthetic drugs (man-made drugs such as K2, Spice, Fake Weed, Bath Salts)?*	Never	n/a	n/a	n/a	n/a	n/a	n/a	n/a	n/a	n/a	n/a	n/a	n/a	n/a	n/a	n/a	n/a	n/a	n/a	n/a	n/a	n/a	n/a	n/a	n/a	n/a	n/a	n/a	n/a	n/a	n/a	99.3	1,456	99.5	1,480	99.2	1,478	99.7	1,286	99.4	5,700	
	Once or twice	n/a	n/a	n/a	n/a	n/a	n/a	n/a	n/a	n/a	n/a	n/a	n/a	n/a	n/a	n/a	n/a	n/a	n/a	n/a	n/a	n/a	n/a	n/a	n/a	n/a	n/a	n/a	n/a	n/a	n/a	n/a	0.6	9	0.3	5	0.4	6	0.2	3	0.4	23
	Once or twice per week	n/a	n/a	n/a	n/a	n/a	n/a	n/a	n/a	n/a	n/a	n/a	n/a	n/a	n/a	n/a	n/a	n/a	n/a	n/a	n/a	n/a	n/a	n/a	n/a	n/a	n/a	n/a	n/a	n/a	n/a	n/a	0.0	0	0.1	1	0.2	3	0.1	1	0.1	5
	About once a day	n/a	n/a	n/a	n/a	n/a	n/a	n/a	n/a	n/a	n/a	n/a	n/a	n/a	n/a	n/a	n/a	n/a	n/a	n/a	n/a	n/a	n/a	n/a	n/a	n/a	n/a	n/a	n/a	n/a	n/a	n/a	0.0	0	0.1	1	0.0	0	0.0	0	0.0	1
	More than once a day	n/a	n/a	n/a	n/a	n/a	n/a	n/a	n/a	n/a	n/a	n/a	n/a	n/a	n/a	n/a	n/a	n/a	n/a	n/a	n/a	n/a	n/a	n/a	n/a	n/a	n/a	n/a	n/a	n/a	n/a	n/a	0.1	1	0.0	0	0.2	3	0.0	0	0.1	4

Substance Use: Prescription Drugs, Over-the-Counter Drugs and Performance Enhancing Drugs

Question	Response	County 2019										County 2021										County 2023																				
		6th		8th		10th		12th		Total		6th		8th		10th		12th		Total		6th		8th		10th		12th		Total												
		%	n	%	n	%	n	%	n	%	n	%	n	%	n	%	n	%	n	%	n	%	n	%	n	%	n	%	n	%	n											
Have you ever:																																										
Taken performance enhancing drugs (such as steroids, human growth hormone) without a doctor telling you to take them?*	Never	n/a	n/a	n/a	n/a	n/a	n/a	n/a	n/a	n/a	n/a	n/a	n/a	n/a	n/a	n/a	n/a	n/a	n/a	n/a	n/a	n/a	n/a	n/a	n/a	n/a	n/a	n/a	n/a	n/a	n/a	99.1	1,467	99.0	1,481	99.5	1,496	99.8	1,284	99.3	5,728	
	Once or twice	n/a	n/a	n/a	n/a	n/a	n/a	n/a	n/a	n/a	n/a	n/a	n/a	n/a	n/a	n/a	n/a	n/a	n/a	n/a	n/a	n/a	n/a	n/a	n/a	n/a	n/a	n/a	n/a	n/a	n/a	n/a	0.5	8	0.1	2	0.3	5	0.0	0	0.3	15
	Once in awhile but not regularly	n/a	n/a	n/a	n/a	n/a	n/a	n/a	n/a	n/a	n/a	n/a	n/a	n/a	n/a	n/a	n/a	n/a	n/a	n/a	n/a	n/a	n/a	n/a	n/a	n/a	n/a	n/a	n/a	n/a	n/a	n/a	0.1	1	0.2	3	0.0	0	0.1	1	0.1	5
	Regularly in the past	n/a	n/a	n/a	n/a	n/a	n/a	n/a	n/a	n/a	n/a	n/a	n/a	n/a	n/a	n/a	n/a	n/a	n/a	n/a	n/a	n/a	n/a	n/a	n/a	n/a	n/a	n/a	n/a	n/a	n/a	n/a	0.1	1	0.5	7	0.1	2	0.0	0	0.2	10
	Regularly now	n/a	n/a	n/a	n/a	n/a	n/a	n/a	n/a	n/a	n/a	n/a	n/a	n/a	n/a	n/a	n/a	n/a	n/a	n/a	n/a	n/a	n/a	n/a	n/a	n/a	n/a	n/a	n/a	n/a	n/a	n/a	0.2	3	0.2	3	0.0	0	0.2	2	0.1	8
How often have you, in the past 30 days:																																										
Used performance enhancing drugs (such as steroids, human growth hormone) without a doctor telling you to take them?*	Never	n/a	n/a	n/a	n/a	n/a	n/a	n/a	n/a	n/a	n/a	n/a	n/a	n/a	n/a	n/a	n/a	n/a	n/a	n/a	n/a	n/a	n/a	n/a	n/a	n/a	n/a	n/a	n/a	n/a	n/a	99.7	1,475	99.5	1,488	99.8	1,499	99.8	1,285	99.7	5,747	
	Once or twice	n/a	n/a	n/a	n/a	n/a	n/a	n/a	n/a	n/a	n/a	n/a	n/a	n/a	n/a	n/a	n/a	n/a	n/a	n/a	n/a	n/a	n/a	n/a	n/a	n/a	n/a	n/a	n/a	n/a	n/a	n/a	0.3	4	0.3	4	0.1	1	0.0	0	0.2	9
	Once or twice per week	n/a	n/a	n/a	n/a	n/a	n/a	n/a	n/a	n/a	n/a	n/a	n/a	n/a	n/a	n/a	n/a	n/a	n/a	n/a	n/a	n/a	n/a	n/a	n/a	n/a	n/a	n/a	n/a	n/a	n/a	n/a	0.0	0	0.1	1	0.1	1	0.0	0	0.0	2
	About once a day	n/a	n/a	n/a	n/a	n/a	n/a	n/a	n/a	n/a	n/a	n/a	n/a	n/a	n/a	n/a	n/a	n/a	n/a	n/a	n/a	n/a	n/a	n/a	n/a	n/a	n/a	n/a	n/a	n/a	n/a	n/a	0.0	0	0.1	2	0.1	1	0.2	2	0.1	5
	More than once a day	n/a	n/a	n/a	n/a	n/a	n/a	n/a	n/a	n/a	n/a	n/a	n/a	n/a	n/a	n/a	n/a	n/a	n/a	n/a	n/a	n/a	n/a	n/a	n/a	n/a	n/a	n/a	n/a	n/a	n/a	n/a	0.1	1	0.0	0	0.0	0	0.0	0	0.0	1

*The Pennsylvania Youth Survey (PAYS) was significantly revised from 2021 to 2023. Trend data are reported in this report when the data are comparable. When cells include an "n/a" notation, it means the question was either not asked in a previous administration or the question was revised in a way that the 2023 data are not directly comparable. Please note that any question with an * at the end designates a question and/or response option that was part of this 2023 survey revision. Please see Appendix B of your Profile Report for a description of changes

Substance Use: Prescription Drugs, Over-the-Counter Drugs and Performance Enhancing Drugs (continued)

Question	Response	County 2019										County 2021										County 2023										
		6th		8th		10th		12th		Total		6th		8th		10th		12th		Total		6th		8th		10th		12th		Total		
		%	n	%	n	%	n	%	n	%	n	%	n	%	n	%	n	%	n	%	n	%	n	%	n	%	n	%	n	%	n	
Have you ever:																																
Used prescription pain relievers (such as Vicodin, OxyContin, Percocet, or Codeine) without a doctor telling you to take them?*	Never	n/a	n/a	n/a	n/a	n/a	n/a	n/a	n/a	n/a	n/a	n/a	n/a	n/a	n/a	n/a	n/a	n/a	n/a	n/a	n/a	n/a	96.1	1,417	94.8	1,414	95.9	1,440	97.3	1,253	96.0	5,524
	Once or twice	n/a	n/a	n/a	n/a	n/a	n/a	n/a	n/a	n/a	n/a	n/a	n/a	n/a	n/a	n/a	n/a	n/a	n/a	n/a	n/a	n/a	2.6	38	2.7	40	2.5	38	1.5	19	2.3	135
	Once in awhile but not regularly	n/a	n/a	n/a	n/a	n/a	n/a	n/a	n/a	n/a	n/a	n/a	n/a	n/a	n/a	n/a	n/a	n/a	n/a	n/a	n/a	n/a	0.7	11	1.8	27	0.9	13	0.9	12	1.1	63
	Regularly in the past	n/a	n/a	n/a	n/a	n/a	n/a	n/a	n/a	n/a	n/a	n/a	n/a	n/a	n/a	n/a	n/a	n/a	n/a	n/a	n/a	n/a	0.2	3	0.2	3	0.4	6	0.2	3	0.3	15
	Regularly now	n/a	n/a	n/a	n/a	n/a	n/a	n/a	n/a	n/a	n/a	n/a	n/a	n/a	n/a	n/a	n/a	n/a	n/a	n/a	n/a	n/a	0.4	6	0.5	7	0.3	5	0.1	1	0.3	19
How often have you, in the past 30 days:																																
Used prescription pain relievers (such as Vicodin, OxyContin, Percocet, or Codeine) without a doctor telling you to take them?*	Never	n/a	n/a	n/a	n/a	n/a	n/a	n/a	n/a	n/a	n/a	n/a	n/a	n/a	n/a	n/a	n/a	n/a	n/a	n/a	n/a	98.4	1,450	98.3	1,465	98.7	1,482	99.5	1,280	98.7	5,677	
	Once or twice	n/a	n/a	n/a	n/a	n/a	n/a	n/a	n/a	n/a	n/a	n/a	n/a	n/a	n/a	n/a	n/a	n/a	n/a	n/a	n/a	n/a	1.3	19	1.4	21	0.9	14	0.5	7	1.1	61
	Once or twice per week	n/a	n/a	n/a	n/a	n/a	n/a	n/a	n/a	n/a	n/a	n/a	n/a	n/a	n/a	n/a	n/a	n/a	n/a	n/a	n/a	n/a	0.1	1	0.1	2	0.2	3	0.0	0	0.1	6
	About once a day	n/a	n/a	n/a	n/a	n/a	n/a	n/a	n/a	n/a	n/a	n/a	n/a	n/a	n/a	n/a	n/a	n/a	n/a	n/a	n/a	n/a	0.2	3	0.1	1	0.0	0	0.0	0	0.1	4
	More than once a day	n/a	n/a	n/a	n/a	n/a	n/a	n/a	n/a	n/a	n/a	n/a	n/a	n/a	n/a	n/a	n/a	n/a	n/a	n/a	n/a	n/a	0.1	1	0.1	1	0.1	2	0.0	0	0.1	4
Have you ever:																																
Used prescription tranquilizers (such as Ambien, Lunesta, Valium, or Xanax) without a doctor telling you to take them?*	Never	n/a	n/a	n/a	n/a	n/a	n/a	n/a	n/a	n/a	n/a	n/a	n/a	n/a	n/a	n/a	n/a	n/a	n/a	n/a	n/a	99.2	1,443	99.0	1,469	99.1	1,479	99.1	1,269	99.1	5,660	
	Once or twice	n/a	n/a	n/a	n/a	n/a	n/a	n/a	n/a	n/a	n/a	n/a	n/a	n/a	n/a	n/a	n/a	n/a	n/a	n/a	n/a	n/a	0.5	7	0.6	9	0.6	9	0.5	7	0.6	32
	Once in awhile but not regularly	n/a	n/a	n/a	n/a	n/a	n/a	n/a	n/a	n/a	n/a	n/a	n/a	n/a	n/a	n/a	n/a	n/a	n/a	n/a	n/a	n/a	0.1	2	0.3	4	0.1	2	0.2	2	0.2	10
	Regularly in the past	n/a	n/a	n/a	n/a	n/a	n/a	n/a	n/a	n/a	n/a	n/a	n/a	n/a	n/a	n/a	n/a	n/a	n/a	n/a	n/a	n/a	0.1	1	0.0	0	0.2	3	0.2	2	0.1	6
	Regularly now	n/a	n/a	n/a	n/a	n/a	n/a	n/a	n/a	n/a	n/a	n/a	n/a	n/a	n/a	n/a	n/a	n/a	n/a	n/a	n/a	n/a	0.1	2	0.1	2	0.0	0	0.1	1	0.1	5
How often have you, in the past 30 days:																																
Used prescription tranquilizers (such as Ambien, Lunesta, Valium, or Xanax) without a doctor telling you to take them?*	Never	n/a	n/a	n/a	n/a	n/a	n/a	n/a	n/a	n/a	n/a	n/a	n/a	n/a	n/a	n/a	n/a	n/a	n/a	n/a	n/a	99.7	1,451	99.7	1,479	99.7	1,488	99.7	1,276	99.7	5,694	
	Once or twice	n/a	n/a	n/a	n/a	n/a	n/a	n/a	n/a	n/a	n/a	n/a	n/a	n/a	n/a	n/a	n/a	n/a	n/a	n/a	n/a	n/a	0.2	3	0.1	2	0.3	4	0.2	3	0.2	12
	Once or twice per week	n/a	n/a	n/a	n/a	n/a	n/a	n/a	n/a	n/a	n/a	n/a	n/a	n/a	n/a	n/a	n/a	n/a	n/a	n/a	n/a	n/a	0.1	1	0.1	2	0.1	1	0.1	1	0.1	5
	More than once a day	n/a	n/a	n/a	n/a	n/a	n/a	n/a	n/a	n/a	n/a	n/a	n/a	n/a	n/a	n/a	n/a	n/a	n/a	n/a	n/a	n/a	0.0	0	0.0	0	0.0	0	0.0	0	0.0	0
Have you ever:																																
Used prescription stimulants (such as Ritalin or Adderall) without a doctor telling you to take them?*	Never	n/a	n/a	n/a	n/a	n/a	n/a	n/a	n/a	n/a	n/a	n/a	n/a	n/a	n/a	n/a	n/a	n/a	n/a	n/a	n/a	99.0	1,431	98.1	1,464	98.5	1,471	98.4	1,268	98.5	5,634	
	Once or twice	n/a	n/a	n/a	n/a	n/a	n/a	n/a	n/a	n/a	n/a	n/a	n/a	n/a	n/a	n/a	n/a	n/a	n/a	n/a	n/a	n/a	0.6	9	0.9	13	1.3	19	0.7	9	0.9	50
	Once in awhile but not regularly	n/a	n/a	n/a	n/a	n/a	n/a	n/a	n/a	n/a	n/a	n/a	n/a	n/a	n/a	n/a	n/a	n/a	n/a	n/a	n/a	n/a	0.1	2	0.7	10	0.2	3	0.4	5	0.3	20
	Regularly in the past	n/a	n/a	n/a	n/a	n/a	n/a	n/a	n/a	n/a	n/a	n/a	n/a	n/a	n/a	n/a	n/a	n/a	n/a	n/a	n/a	n/a	0.1	2	0.3	4	0.0	0	0.5	6	0.2	12
	Regularly now	n/a	n/a	n/a	n/a	n/a	n/a	n/a	n/a	n/a	n/a	n/a	n/a	n/a	n/a	n/a	n/a	n/a	n/a	n/a	n/a	n/a	0.1	2	0.1	2	0.1	1	0.1	1	0.1	6

*The Pennsylvania Youth Survey (PAYS) was significantly revised from 2021 to 2023. Trend data are reported in this report when the data are comparable. When cells include an "n/a" notation, it means the question was either not asked in a previous administration or the question was revised in a way that the 2023 data are not directly comparable. Please note that any question with an * at the end designates a question and/or response option that was part of this 2023 survey revision. Please see Appendix B of your Profile Report for a description of changes

Substance Use: Prescription Drugs, Over-the-Counter Drugs and Performance Enhancing Drugs (continued)

Question	Response	County 2019										County 2021										County 2023																			
		6th		8th		10th		12th		Total		6th		8th		10th		12th		Total		6th		8th		10th		12th		Total											
		%	n	%	n	%	n	%	n	%	n	%	n	%	n	%	n	%	n	%	n	%	n	%	n	%	n	%	n	%	n										
How often have you, in the past 30 days:																																									
Used prescription stimulants (such as Ritalin or Adderall) without a doctor telling you to take them?*	Never	n/a	n/a	n/a	n/a	n/a	n/a	n/a	n/a	n/a	n/a	n/a	n/a	n/a	n/a	n/a	n/a	n/a	n/a	n/a	n/a	n/a	n/a	n/a	n/a	n/a	n/a	n/a	n/a	n/a	n/a	99.7	1,441	99.5	1,482	99.5	1,487	99.7	1,283	99.6	5,693
	Once or twice	n/a	n/a	n/a	n/a	n/a	n/a	n/a	n/a	n/a	n/a	n/a	n/a	n/a	n/a	n/a	n/a	n/a	n/a	n/a	n/a	n/a	n/a	n/a	n/a	n/a	n/a	n/a	n/a	n/a	0.1	2	0.4	6	0.5	7	0.3	4	0.3	19	
	Once or twice per week	n/a	n/a	n/a	n/a	n/a	n/a	n/a	n/a	n/a	n/a	n/a	n/a	n/a	n/a	n/a	n/a	n/a	n/a	n/a	n/a	n/a	n/a	n/a	n/a	n/a	n/a	n/a	n/a	n/a	0.1	2	0.1	1	0.0	0	0.0	0	0.1	3	
	About once a day	n/a	n/a	n/a	n/a	n/a	n/a	n/a	n/a	n/a	n/a	n/a	n/a	n/a	n/a	n/a	n/a	n/a	n/a	n/a	n/a	n/a	n/a	n/a	n/a	n/a	n/a	n/a	n/a	n/a	0.1	1	0.1	1	0.0	0	0.0	0	0.0	2	
	More than once a day	n/a	n/a	n/a	n/a	n/a	n/a	n/a	n/a	n/a	n/a	n/a	n/a	n/a	n/a	n/a	n/a	n/a	n/a	n/a	n/a	n/a	n/a	n/a	n/a	n/a	n/a	n/a	n/a	n/a	0.0	0	0.0	0	0.0	0	0.0	0	0.0	0	
Have you ever:																																									
Used over-the-counter medicine (cough syrup, cold medicine, etc.) in order to get high?*	Never	n/a	n/a	n/a	n/a	n/a	n/a	n/a	n/a	n/a	n/a	n/a	n/a	n/a	n/a	n/a	n/a	n/a	n/a	n/a	n/a	n/a	n/a	n/a	n/a	n/a	n/a	n/a	n/a	n/a	96.1	1,407	96.5	1,435	96.6	1,439	97.1	1,252	96.6	5,533	
	Once or twice	n/a	n/a	n/a	n/a	n/a	n/a	n/a	n/a	n/a	n/a	n/a	n/a	n/a	n/a	n/a	n/a	n/a	n/a	n/a	n/a	n/a	n/a	n/a	n/a	n/a	n/a	n/a	n/a	n/a	1.8	27	1.6	24	1.7	25	1.5	19	1.7	95	
	Once in awhile but not regularly	n/a	n/a	n/a	n/a	n/a	n/a	n/a	n/a	n/a	n/a	n/a	n/a	n/a	n/a	n/a	n/a	n/a	n/a	n/a	n/a	n/a	n/a	n/a	n/a	n/a	n/a	n/a	n/a	n/a	1.1	16	1.3	20	1.3	19	0.8	10	1.1	65	
	Regularly in the past	n/a	n/a	n/a	n/a	n/a	n/a	n/a	n/a	n/a	n/a	n/a	n/a	n/a	n/a	n/a	n/a	n/a	n/a	n/a	n/a	n/a	n/a	n/a	n/a	n/a	n/a	n/a	n/a	n/a	0.3	5	0.3	5	0.3	4	0.5	7	0.4	21	
	Regularly now	n/a	n/a	n/a	n/a	n/a	n/a	n/a	n/a	n/a	n/a	n/a	n/a	n/a	n/a	n/a	n/a	n/a	n/a	n/a	n/a	n/a	n/a	n/a	n/a	n/a	n/a	n/a	n/a	n/a	0.6	9	0.2	3	0.1	2	0.1	1	0.3	15	
How often have you, in the past 30 days:																																									
Used over-the-counter medicine (cough syrup, cold medicine, etc.) in order to get high?*	Never	n/a	n/a	n/a	n/a	n/a	n/a	n/a	n/a	n/a	n/a	n/a	n/a	n/a	n/a	n/a	n/a	n/a	n/a	n/a	n/a	n/a	n/a	n/a	n/a	n/a	n/a	n/a	n/a	n/a	97.9	1,430	98.2	1,459	98.5	1,465	99.5	1,281	98.5	5,635	
	Once or twice	n/a	n/a	n/a	n/a	n/a	n/a	n/a	n/a	n/a	n/a	n/a	n/a	n/a	n/a	n/a	n/a	n/a	n/a	n/a	n/a	n/a	n/a	n/a	n/a	n/a	n/a	n/a	n/a	n/a	1.1	16	1.4	21	1.0	15	0.3	4	1.0	56	
	Once or twice per week	n/a	n/a	n/a	n/a	n/a	n/a	n/a	n/a	n/a	n/a	n/a	n/a	n/a	n/a	n/a	n/a	n/a	n/a	n/a	n/a	n/a	n/a	n/a	n/a	n/a	n/a	n/a	n/a	n/a	0.4	6	0.3	5	0.3	5	0.2	2	0.3	18	
	About once a day	n/a	n/a	n/a	n/a	n/a	n/a	n/a	n/a	n/a	n/a	n/a	n/a	n/a	n/a	n/a	n/a	n/a	n/a	n/a	n/a	n/a	n/a	n/a	n/a	n/a	n/a	n/a	n/a	n/a	0.3	5	0.1	1	0.1	2	0.1	1	0.2	9	
	More than once a day	n/a	n/a	n/a	n/a	n/a	n/a	n/a	n/a	n/a	n/a	n/a	n/a	n/a	n/a	n/a	n/a	n/a	n/a	n/a	n/a	n/a	n/a	n/a	n/a	n/a	n/a	n/a	n/a	n/a	0.3	4	0.0	0	0.1	1	0.0	0	0.1	5	

*The Pennsylvania Youth Survey (PAYS) was significantly revised from 2021 to 2023. Trend data are reported in this report when the data are comparable. When cells include an "n/a" notation, it means the question was either not asked in a previous administration or the question was revised in a way that the 2023 data are not directly comparable. Please note that any question with an * at the end designates a question and/or response option that was part of this 2023 survey revision. Please see Appendix B of your Profile Report for a description of changes

Substance Use: Risky Substance Related Behavior

Question	Response	County 2019										County 2021										County 2023									
		6th		8th		10th		12th		Total		6th		8th		10th		12th		Total		6th		8th		10th		12th		Total	
		%	n	%	n	%	n	%	n	%	n	%	n	%	n	%	n	%	n	%	n	%	n	%	n	%	n	%	n	%	n
Think back over the last two weeks. How many times have you had five or more alcoholic drinks in a row?	None	99.3	1,641	96.3	1,649	94.8	1,379	89.9	1,171	95.4	5,840	99.0	1,415	98.2	1,512	95.8	1,195	91.6	1,027	96.5	5,149	99.3	1,508	98.1	1,471	96.6	1,454	94.5	1,213	97.2	5,646
	Once	0.3	5	2.0	34	2.4	35	5.0	65	2.3	139	0.6	9	0.7	11	2.1	26	4.5	50	1.8	96	0.4	6	1.3	19	1.8	27	3.8	49	1.7	101
	Twice	0.2	3	1.0	17	1.7	25	2.6	34	1.3	79	0.2	3	0.6	10	1.3	16	2.5	28	1.1	57	0.1	2	0.5	8	1.2	18	0.9	12	0.7	40
	3-5 times	0.2	3	0.4	6	0.6	9	1.5	19	0.6	37	0.1	1	0.2	3	0.6	8	1.0	11	0.4	23	0.1	2	0.0	0	0.3	4	0.5	7	0.2	13
	6-9 times	0.0	0	0.2	3	0.2	3	0.8	10	0.3	16	0.1	1	0.0	0	0.1	1	0.4	4	0.1	6	0.0	0	0.1	1	0.1	1	0.2	2	0.1	4
	10 or more times	0.0	0	0.2	4	0.2	3	0.3	4	0.2	11	0.0	0	0.2	3	0.1	1	0.1	1	0.1	5	0.1	1	0.0	0	0.1	1	0.1	1	0.1	3
How often have you:																															
Driven a motor vehicle while or shortly after drinking alcohol? (Please Note: In 2021/2023 the questions about driving after drinking or having used alcohol were only asked of those that had used alcohol. In order to make all years of data as comparable as possible, those students in 2021/2023 answering that they had never used the substance in question were added to the driving questions results. Because it can not be determined if the student would have marked "I do not drive" or "Never", those categories have been combined across all years.) *	I don't drive / Never	99.3	1,279	98.5	1,407	98.2	1,176	96.8	1,029	98.3	4,891	99.8	1,405	99.7	1,499	98.8	1,197	97.9	1,047	99.1	5,148	99.7	1,466	99.6	1,461	99.3	1,454	97.9	1,217	99.2	5,598
	Before, but not in the past year	0.4	5	0.4	6	0.9	11	1.2	13	0.7	35	0.1	1	0.1	2	0.6	7	0.8	9	0.4	19	0.1	1	0.3	5	0.3	4	0.6	7	0.3	17
	About once or twice a year	0.2	2	0.5	7	0.6	7	0.8	9	0.5	25	0.1	1	0.1	2	0.2	3	1.1	12	0.3	18	0.1	2	0.1	1	0.2	3	0.7	9	0.3	15
	About once or twice a month	0.1	1	0.3	4	0.3	3	0.3	3	0.2	11	0.0	0	0.0	0	0.1	1	0.1	1	0.0	2	0.0	0	0.0	0	0.1	1	0.2	3	0.1	4
	About once or twice a week	0.0	0	0.1	1	0.0	0	0.0	0	0.0	1	0.0	0	0.0	0	0.0	0	0.0	0	0.0	0	0.1	1	0.0	0	0.0	0	0.2	2	0.1	3
	Almost every day	0.1	1	0.2	3	0.0	0	0.8	9	0.3	13	0.1	1	0.1	1	0.2	3	0.1	1	0.1	6	0.0	0	0.0	0	0.1	2	0.4	5	0.1	7
How often have you:																															
Driven a motor vehicle while or shortly after using marijuana (pot, hash, cannabis, weed, THC)? (Please Note: In 2021/2023 the questions about driving after drinking or having used alcohol were only asked of those that had used alcohol. In order to make all years of data as comparable as possible, those students in 2021/2023 answering that they had never used the substance in question were added to the driving questions results. Because it can not be determined if the student would have marked "I do not drive" or "Never", those categories have been combined across all years.) *	I don't drive / Never	100.0	1,277	99.1	1,405	97.4	1,153	91.7	969	97.3	4,804	100.0	1,409	99.7	1,522	98.8	1,211	94.4	1,024	98.5	5,166	99.9	1,495	99.6	1,484	98.7	1,463	95.9	1,205	98.6	5,647
	Before, but not in the past year	0.0	0	0.4	6	0.9	11	1.9	20	0.7	37	0.0	0	0.2	3	0.3	4	1.3	14	0.4	21	0.1	2	0.3	5	0.6	9	0.7	9	0.4	25
	About once or twice a year	0.0	0	0.4	5	1.2	14	2.5	26	0.9	45	0.0	0	0.1	1	0.3	4	1.7	18	0.4	23	0.0	0	0.0	0	0.5	7	1.7	21	0.5	28
	About once or twice a month	0.0	0	0.1	2	0.4	5	0.9	10	0.3	17	0.0	0	0.0	0	0.2	2	1.2	13	0.3	15	0.0	0	0.0	0	0.1	1	1.0	13	0.2	14
	About once or twice a week	0.0	0	0.0	0	0.0	0	1.0	11	0.2	11	0.0	0	0.0	0	0.2	3	0.8	9	0.2	12	0.0	0	0.1	1	0.1	1	0.5	6	0.1	8
	Almost every day	0.0	0	0.0	0	0.1	1	2.0	21	0.4	22	0.0	0	0.0	0	0.2	2	0.6	7	0.2	9	0.0	0	0.0	0	0.1	1	0.2	3	0.1	4

*The Pennsylvania Youth Survey (PAYS) was significantly revised from 2021 to 2023. Trend data are reported in this report when the data are comparable. When cells include an "n/a" notation, it means the question was either not asked in a previous administration or the question was revised in a way that the 2023 data are not directly comparable. Please note that any question with an * at the end designates a question and/or response option that was part of this 2023 survey revision. Please see Appendix B of your Profile Report for a description of changes

Gambling

Question	Response	County 2019										County 2021										County 2023										
		6th		8th		10th		12th		Total		6th		8th		10th		12th		Total		6th		8th		10th		12th		Total		
		%	n	%	n	%	n	%	n	%	n	%	n	%	n	%	n	%	n	%	n	%	n	%	n	%	n	%	n	%	n	
During the past 12 months, how often have you bet/gambled, even casually, for money or valuables in the following ways:																																
Games such as poker, card games, dice, pool, darts*	Not at all	n/a	n/a	n/a	n/a	n/a	n/a	n/a	n/a	n/a	n/a	n/a	n/a	n/a	n/a	n/a	n/a	n/a	n/a	n/a	n/a	n/a	95.2	1,221	93.9	1,240	92.5	1,262	92.5	1,052	93.5	4,775
	Less than once a month	n/a	n/a	n/a	n/a	n/a	n/a	n/a	n/a	n/a	n/a	n/a	n/a	n/a	n/a	n/a	n/a	n/a	n/a	n/a	n/a	n/a	3.4	44	4.4	58	5.4	74	5.5	62	4.7	238
	1 to 3 times a month	n/a	n/a	n/a	n/a	n/a	n/a	n/a	n/a	n/a	n/a	n/a	n/a	n/a	n/a	n/a	n/a	n/a	n/a	n/a	n/a	n/a	1.1	14	1.1	15	1.2	17	1.0	11	1.1	57
	More than 3 times a month	n/a	n/a	n/a	n/a	n/a	n/a	n/a	n/a	n/a	n/a	n/a	n/a	n/a	n/a	n/a	n/a	n/a	n/a	n/a	n/a	n/a	0.3	4	0.6	8	0.9	12	1.1	12	0.7	36
During the past 12 months, how often have you bet/gambled, even casually, for money or valuables in the following ways:																																
Lottery (scratch cards, numbers, etc.)	Not at all	83.7	1,101	79.6	1,162	83.5	1,011	83.6	890	82.4	4,164	83.5	970	82.5	1,147	86.9	1,000	86.6	885	84.7	4,002	94.7	1,207	92.9	1,221	93.0	1,269	95.2	1,081	93.9	4,778	
	Less than once a month	10.9	143	15.1	221	11.6	140	12.2	130	12.5	634	11.4	132	12.0	167	10.1	116	10.0	102	10.9	517	3.7	47	5.2	69	5.0	68	3.4	39	4.4	223	
	1 to 3 times a month	3.2	42	4.3	63	3.7	45	3.3	35	3.7	185	3.4	40	4.5	62	2.3	27	2.2	22	3.2	151	1.4	18	1.1	15	1.0	14	0.7	8	1.1	55	
	More than 3 times a month	2.3	30	1.0	14	1.2	15	0.9	10	1.4	69	1.6	19	1.1	15	0.7	8	1.3	13	1.2	55	0.2	3	0.8	10	1.0	13	0.6	7	0.6	33	
During the past 12 months, how often have you bet/gambled, even casually, for money or valuables in the following ways:																																
Sporting events, sports pools, or fantasy sports*	Not at all	88.5	1,160	88.6	1,285	89.7	1,085	90.8	973	89.3	4,503	88.6	1,030	90.4	1,253	92.8	1,070	91.6	934	90.8	4,287	94.0	1,198	93.0	1,227	92.9	1,264	94.6	1,073	93.6	4,762	
	Less than once a month	5.6	74	6.1	88	6.0	73	5.3	57	5.8	292	5.2	61	4.0	55	3.7	43	4.8	49	4.4	208	3.6	46	4.2	55	4.2	57	2.6	29	3.7	187	
	1 to 3 times a month	2.7	36	2.6	38	2.6	32	2.1	22	2.5	128	2.9	34	2.7	38	2.0	23	1.8	18	2.4	113	0.9	12	2.0	26	1.8	24	1.6	18	1.6	80	
	More than 3 times a month	3.1	40	2.7	39	1.6	19	1.8	19	2.3	117	3.2	37	2.9	40	1.5	17	1.9	19	2.4	113	1.4	18	0.8	11	1.2	16	1.2	14	1.2	59	
During the past 12 months, how often have you bet/gambled, even casually, for money or valuables in the following ways:																																
Online (Internet) gambling	Not at all	96.2	1,262	95.0	1,380	95.3	1,149	95.2	1,013	95.4	4,804	95.0	1,096	94.5	1,313	95.3	1,093	95.3	967	95.0	4,469	96.9	1,233	96.7	1,271	96.0	1,302	95.9	1,087	96.4	4,893	
	Less than once a month	1.2	16	2.8	40	2.1	25	2.3	25	2.1	106	1.9	22	3.3	46	2.1	24	3.0	30	2.6	122	1.9	24	1.6	21	2.5	34	2.2	25	2.0	104	
	1 to 3 times a month	1.3	17	1.2	18	1.7	20	1.4	15	1.4	70	1.7	20	0.9	13	1.3	15	0.8	8	1.2	56	0.5	7	1.1	14	1.0	13	0.7	8	0.8	42	
	More than 3 times a month	1.3	17	1.0	14	1.0	12	1.0	11	1.1	54	1.4	16	1.2	17	1.3	15	1.0	10	1.2	58	0.7	9	0.6	8	0.5	7	1.2	14	0.7	38	
During the past 12 months, how often have you bet/gambled, even casually, for money or valuables in the following ways:																																
Video games or online gaming*	Not at all	n/a	n/a	n/a	n/a	n/a	n/a	n/a	n/a	n/a	n/a	n/a	n/a	n/a	n/a	n/a	n/a	n/a	n/a	n/a	n/a	n/a	91.7	1,174	87.8	1,159	89.9	1,225	92.3	1,052	90.3	4,610
	Less than once a month	n/a	n/a	n/a	n/a	n/a	n/a	n/a	n/a	n/a	n/a	n/a	n/a	n/a	n/a	n/a	n/a	n/a	n/a	n/a	n/a	n/a	4.2	54	6.3	83	5.3	72	4.7	54	5.2	263
	1 to 3 times a month	n/a	n/a	n/a	n/a	n/a	n/a	n/a	n/a	n/a	n/a	n/a	n/a	n/a	n/a	n/a	n/a	n/a	n/a	n/a	n/a	n/a	1.5	19	2.9	38	2.6	35	1.5	17	2.1	109
	More than 3 times a month	n/a	n/a	n/a	n/a	n/a	n/a	n/a	n/a	n/a	n/a	n/a	n/a	n/a	n/a	n/a	n/a	n/a	n/a	n/a	n/a	n/a	2.6	33	3.0	40	2.3	31	1.5	17	2.4	121
During the past 12 months, how often have you bet/gambled, even casually, for money or valuables in the following ways:																																
Bet/gambled in some other way	Not at all	92.0	1,202	86.6	1,254	87.0	1,054	88.3	942	88.5	4,452	92.0	1,058	89.7	1,239	90.6	1,041	90.5	925	90.6	4,263	92.9	1,187	90.9	1,194	91.5	1,246	92.6	1,047	91.9	4,674	
	Less than once a month	5.0	65	8.9	129	8.2	99	6.9	74	7.3	367	4.5	52	5.9	82	5.0	57	5.2	53	5.2	244	4.8	61	6.2	81	6.3	86	4.4	50	5.5	278	
	1 to 3 times a month	1.7	22	2.7	39	2.7	33	3.1	33	2.5	127	1.7	19	2.5	34	2.6	30	2.4	25	2.3	108	1.3	16	2.0	26	0.9	12	1.8	20	1.5	74	
	More than 3 times a month	1.3	17	1.8	26	2.1	26	1.7	18	1.7	87	1.8	21	2.0	27	1.8	21	1.9	19	1.9	88	1.1	14	0.9	12	1.3	18	1.2	14	1.1	58	

*The Pennsylvania Youth Survey (PAYS) was significantly revised from 2021 to 2023. Trend data are reported in this report when the data are comparable. When cells include an "n/a" notation, it means the question was either not asked in a previous administration or the question was revised in a way that the 2023 data are not directly comparable. Please note that any question with an * at the end designates a question and/or response option that was part of this 2023 survey revision. Please see Appendix B of your Profile Report for a description of changes

Gambling (continued)

Question	Response	County 2019										County 2021										County 2023													
		6th		8th		10th		12th		Total		6th		8th		10th		12th		Total		6th		8th		10th		12th		Total					
		%	n	%	n	%	n	%	n	%	n	%	n	%	n	%	n	%	n	%	n	%	n	%	n	%	n	%	n	%	n				
Have you ever bet/gambled for money or anything of value?*	Never	n/a	n/a	n/a	n/a	n/a	n/a	n/a	n/a	n/a	n/a	n/a	n/a	n/a	n/a	n/a	n/a	n/a	n/a	n/a	n/a	82.3	1,053	76.6	1,020	77.5	1,062	81.1	926	79.3	4,061				
	Once or twice	n/a	n/a	n/a	n/a	n/a	n/a	n/a	n/a	n/a	n/a	n/a	n/a	n/a	n/a	n/a	n/a	n/a	n/a	n/a	n/a	11.4	146	14.8	197	13.1	180	10.7	122	12.6	645				
	Once in awhile but not regularly	n/a	n/a	n/a	n/a	n/a	n/a	n/a	n/a	n/a	n/a	n/a	n/a	n/a	n/a	n/a	n/a	n/a	n/a	n/a	n/a	4.1	53	6.0	80	6.9	94	5.3	60	5.6	287				
	Regularly in the past	n/a	n/a	n/a	n/a	n/a	n/a	n/a	n/a	n/a	n/a	n/a	n/a	n/a	n/a	n/a	n/a	n/a	n/a	n/a	n/a	1.5	19	1.0	13	1.3	18	1.7	19	1.3	69				
	Regularly now	n/a	n/a	n/a	n/a	n/a	n/a	n/a	n/a	n/a	n/a	n/a	n/a	n/a	n/a	n/a	n/a	n/a	n/a	n/a	n/a	0.6	8	1.6	21	1.2	17	1.3	15	1.2	61				
How often have you bet/gambled for money or anything of value during the past 30 days?*	Never	n/a	n/a	n/a	n/a	n/a	n/a	n/a	n/a	n/a	n/a	n/a	n/a	n/a	n/a	n/a	n/a	n/a	n/a	n/a	n/a	92.6	1,167	90.5	1,185	91.4	1,215	93.0	1,031	91.8	4,598				
	Once or twice	n/a	n/a	n/a	n/a	n/a	n/a	n/a	n/a	n/a	n/a	n/a	n/a	n/a	n/a	n/a	n/a	n/a	n/a	n/a	n/a	5.6	71	7.8	102	6.7	89	4.8	53	6.3	315				
	Once or twice per week	n/a	n/a	n/a	n/a	n/a	n/a	n/a	n/a	n/a	n/a	n/a	n/a	n/a	n/a	n/a	n/a	n/a	n/a	n/a	n/a	1.4	18	1.4	18	1.3	17	1.4	15	1.4	68				
	About once a day	n/a	n/a	n/a	n/a	n/a	n/a	n/a	n/a	n/a	n/a	n/a	n/a	n/a	n/a	n/a	n/a	n/a	n/a	n/a	n/a	0.2	3	0.2	3	0.3	4	0.2	2	0.2	12				
	More than once a day	n/a	n/a	n/a	n/a	n/a	n/a	n/a	n/a	n/a	n/a	n/a	n/a	n/a	n/a	n/a	n/a	n/a	n/a	n/a	n/a	0.1	1	0.2	2	0.3	4	0.7	8	0.3	15				
Have you ever felt the need to:																																			
Bet more and more money?	Yes	3.0	40	5.6	81	6.0	72	5.8	62	5.1	255	2.0	24	2.9	40	3.8	44	4.3	44	3.2	152	2.0	25	2.8	37	2.6	36	3.3	38	2.7	136				
	No	97.0	1,272	94.4	1,367	94.0	1,131	94.2	1,010	94.9	4,780	98.0	1,153	97.1	1,349	96.2	1,106	95.7	979	96.8	4,587	98.0	1,250	97.2	1,288	97.4	1,329	96.7	1,103	97.3	4,970				
Have you ever felt the need to:																																			
Lie to important people (such as your family/ friends) about how much you gamble?	Yes	2.4	31	3.3	48	2.7	32	2.9	31	2.8	142	1.6	19	1.4	20	1.2	14	1.2	12	1.4	65	1.6	20	1.7	23	1.2	16	1.6	18	1.5	77				
	No	97.6	1,270	96.7	1,393	97.3	1,164	97.1	1,036	97.2	4,863	98.4	1,156	98.6	1,368	98.8	1,131	98.8	1,009	98.6	4,664	98.4	1,254	98.3	1,302	98.8	1,342	98.4	1,121	98.5	5,019				

*The Pennsylvania Youth Survey (PAYS) was significantly revised from 2021 to 2023. Trend data are reported in this report when the data are comparable. When cells include an "n/a" notation, it means the question was either not asked in a previous administration or the question was revised in a way that the 2023 data are not directly comparable. Please note that any question with an * at the end designates a question and/or response option that was part of this 2023 survey revision. Please see Appendix B of your Profile Report for a description of changes

Other Concerning Behaviors

Question		Response		County 2019										County 2021										County 2023																				
				6th		8th		10th		12th		Total		6th		8th		10th		12th		Total		6th		8th		10th		12th		Total												
				%	n	%	n	%	n	%	n	%	n	%	n	%	n	%	n	%	n	%	n	%	n	%	n	%	n	%	n	%	n											
How many times in the past 12 months have you:																																												
Attacked someone with the idea of seriously hurting them?*		Never	n/a	n/a	n/a	n/a	n/a	n/a	n/a	n/a	n/a	n/a	n/a	n/a	n/a	n/a	n/a	n/a	n/a	n/a	n/a	n/a	n/a	n/a	n/a	n/a	n/a	n/a	n/a	n/a	n/a	n/a	n/a	n/a	90.9	1,123	89.9	1,175	92.5	1,265	96.6	1,077	92.4	4,640
		Once or twice	n/a	n/a	n/a	n/a	n/a	n/a	n/a	n/a	n/a	n/a	n/a	n/a	n/a	n/a	n/a	n/a	n/a	n/a	n/a	n/a	n/a	n/a	n/a	n/a	n/a	n/a	n/a	n/a	n/a	n/a	n/a	7.4	91	7.9	103	5.9	80	3.0	33	6.1	307	
		Several times	n/a	n/a	n/a	n/a	n/a	n/a	n/a	n/a	n/a	n/a	n/a	n/a	n/a	n/a	n/a	n/a	n/a	n/a	n/a	n/a	n/a	n/a	n/a	n/a	n/a	n/a	n/a	n/a	n/a	n/a	1.1	13	1.9	25	1.4	19	0.3	3	1.2	60		
		Often	n/a	n/a	n/a	n/a	n/a	n/a	n/a	n/a	n/a	n/a	n/a	n/a	n/a	n/a	n/a	n/a	n/a	n/a	n/a	n/a	n/a	n/a	n/a	n/a	n/a	n/a	n/a	n/a	n/a	n/a	0.6	8	0.3	4	0.2	3	0.2	2	0.3	17		
How many times in the past 12 months have you:																																												
Been arrested?*		Never	n/a	n/a	n/a	n/a	n/a	n/a	n/a	n/a	n/a	n/a	n/a	n/a	n/a	n/a	n/a	n/a	n/a	n/a	n/a	n/a	n/a	n/a	n/a	n/a	n/a	n/a	n/a	n/a	n/a	n/a	n/a	99.6	1,221	98.8	1,289	98.4	1,336	98.3	1,098	98.8	4,944	
		Once or twice	n/a	n/a	n/a	n/a	n/a	n/a	n/a	n/a	n/a	n/a	n/a	n/a	n/a	n/a	n/a	n/a	n/a	n/a	n/a	n/a	n/a	n/a	n/a	n/a	n/a	n/a	n/a	n/a	n/a	n/a	0.2	3	1.1	14	1.3	18	1.3	14	1.0	49		
		Several times	n/a	n/a	n/a	n/a	n/a	n/a	n/a	n/a	n/a	n/a	n/a	n/a	n/a	n/a	n/a	n/a	n/a	n/a	n/a	n/a	n/a	n/a	n/a	n/a	n/a	n/a	n/a	n/a	n/a	n/a	0.1	1	0.1	1	0.1	1	0.4	4	0.1	7		
		Often	n/a	n/a	n/a	n/a	n/a	n/a	n/a	n/a	n/a	n/a	n/a	n/a	n/a	n/a	n/a	n/a	n/a	n/a	n/a	n/a	n/a	n/a	n/a	n/a	n/a	n/a	n/a	n/a	n/a	n/a	0.1	1	0.1	1	0.2	3	0.1	1	0.1	6		
How many times in the past 12 months have you:																																												
Been drunk or high at school?*		Never	n/a	n/a	n/a	n/a	n/a	n/a	n/a	n/a	n/a	n/a	n/a	n/a	n/a	n/a	n/a	n/a	n/a	n/a	n/a	n/a	n/a	n/a	n/a	n/a	n/a	n/a	n/a	n/a	n/a	n/a	n/a	99.1	1,225	96.2	1,251	93.1	1,261	92.8	1,036	95.3	4,773	
		Once or twice	n/a	n/a	n/a	n/a	n/a	n/a	n/a	n/a	n/a	n/a	n/a	n/a	n/a	n/a	n/a	n/a	n/a	n/a	n/a	n/a	n/a	n/a	n/a	n/a	n/a	n/a	n/a	n/a	n/a	n/a	n/a	0.5	6	2.5	32	4.1	56	3.9	43	2.7	137	
		Several times	n/a	n/a	n/a	n/a	n/a	n/a	n/a	n/a	n/a	n/a	n/a	n/a	n/a	n/a	n/a	n/a	n/a	n/a	n/a	n/a	n/a	n/a	n/a	n/a	n/a	n/a	n/a	n/a	n/a	n/a	n/a	0.3	4	0.8	11	1.6	22	2.4	27	1.3	64	
		Often	n/a	n/a	n/a	n/a	n/a	n/a	n/a	n/a	n/a	n/a	n/a	n/a	n/a	n/a	n/a	n/a	n/a	n/a	n/a	n/a	n/a	n/a	n/a	n/a	n/a	n/a	n/a	n/a	n/a	n/a	n/a	0.1	1	0.5	7	1.2	16	0.9	10	0.7	34	
How many times in the past 12 months have you:																																												
Been suspended from school?*		Never	n/a	n/a	n/a	n/a	n/a	n/a	n/a	n/a	n/a	n/a	n/a	n/a	n/a	n/a	n/a	n/a	n/a	n/a	n/a	n/a	n/a	n/a	n/a	n/a	n/a	n/a	n/a	n/a	n/a	n/a	n/a	92.5	1,140	86.9	1,131	90.2	1,228	93.0	1,036	90.5	4,535	
		Once or twice	n/a	n/a	n/a	n/a	n/a	n/a	n/a	n/a	n/a	n/a	n/a	n/a	n/a	n/a	n/a	n/a	n/a	n/a	n/a	n/a	n/a	n/a	n/a	n/a	n/a	n/a	n/a	n/a	n/a	n/a	n/a	6.2	76	11.1	144	7.7	105	6.0	67	7.8	392	
		Several times	n/a	n/a	n/a	n/a	n/a	n/a	n/a	n/a	n/a	n/a	n/a	n/a	n/a	n/a	n/a	n/a	n/a	n/a	n/a	n/a	n/a	n/a	n/a	n/a	n/a	n/a	n/a	n/a	n/a	n/a	n/a	1.1	14	1.7	22	1.5	20	0.6	7	1.3	63	
		Often	n/a	n/a	n/a	n/a	n/a	n/a	n/a	n/a	n/a	n/a	n/a	n/a	n/a	n/a	n/a	n/a	n/a	n/a	n/a	n/a	n/a	n/a	n/a	n/a	n/a	n/a	n/a	n/a	n/a	n/a	n/a	0.2	2	0.3	4	0.7	9	0.4	4	0.4	19	
How many times in the past 12 months have you:																																												
Sold substances such as vapes, alcohol, drugs, or medications?*		Never	n/a	n/a	n/a	n/a	n/a	n/a	n/a	n/a	n/a	n/a	n/a	n/a	n/a	n/a	n/a	n/a	n/a	n/a	n/a	n/a	n/a	n/a	n/a	n/a	n/a	n/a	n/a	n/a	n/a	n/a	n/a	99.2	1,218	98.8	1,284	97.6	1,326	97.9	1,090	98.4	4,918	
		Once or twice	n/a	n/a	n/a	n/a	n/a	n/a	n/a	n/a	n/a	n/a	n/a	n/a	n/a	n/a	n/a	n/a	n/a	n/a	n/a	n/a	n/a	n/a	n/a	n/a	n/a	n/a	n/a	n/a	n/a	n/a	n/a	0.6	7	0.7	9	1.5	20	1.3	15	1.0	51	
		Several times	n/a	n/a	n/a	n/a	n/a	n/a	n/a	n/a	n/a	n/a	n/a	n/a	n/a	n/a	n/a	n/a	n/a	n/a	n/a	n/a	n/a	n/a	n/a	n/a	n/a	n/a	n/a	n/a	n/a	n/a	n/a	0.2	2	0.3	4	0.6	8	0.5	6	0.4	20	
		Often	n/a	n/a	n/a	n/a	n/a	n/a	n/a	n/a	n/a	n/a	n/a	n/a	n/a	n/a	n/a	n/a	n/a	n/a	n/a	n/a	n/a	n/a	n/a	n/a	n/a	n/a	n/a	n/a	n/a	n/a	n/a	0.1	1	0.2	2	0.3	4	0.2	2	0.2	9	

*The Pennsylvania Youth Survey (PAYS) was significantly revised from 2021 to 2023. Trend data are reported in this report when the data are comparable. When cells include an "n/a" notation, it means the question was either not asked in a previous administration or the question was revised in a way that the 2023 data are not directly comparable. Please note that any question with an * at the end designates a question and/or response option that was part of this 2023 survey revision. Please see Appendix B of your Profile Report for a description of changes

Community and School Climate and Safety: Bullying, Internet Safety and Abuse

Question	Response	County 2019										County 2021										County 2023									
		6th		8th		10th		12th		Total		6th		8th		10th		12th		Total		6th		8th		10th		12th		Total	
		%	n	%	n	%	n	%	n	%	n	%	n	%	n	%	n	%	n	%	n	%	n	%	n	%	n	%	n	%	n
Have you stayed home from school this year because you were worried about being bullied?	NO!	76.9	1,047	72.1	1,050	75.3	919	76.9	826	75.1	3,842	68.3	815	67.8	935	72.7	845	79.1	808	71.6	3,403	65.9	815	67.8	889	73.7	1,006	81.0	917	71.9	3,627
	no	18.2	248	22.2	323	19.1	233	18.7	201	19.7	1,005	26.4	315	28.0	387	23.8	276	18.8	192	24.6	1,170	26.4	326	25.4	333	21.1	288	15.3	173	22.2	1,120
	yes	3.7	51	4.0	58	3.7	45	3.0	32	3.6	186	4.0	48	2.6	36	2.6	30	1.3	13	2.7	127	5.4	67	4.5	59	3.3	45	3.1	35	4.1	206
	YES!	1.2	16	1.7	25	2.0	24	1.4	15	1.6	80	1.3	15	1.6	22	0.9	11	0.8	8	1.2	56	2.3	28	2.3	30	1.9	26	0.6	7	1.8	91
Do adults at your school stop bullying when they see/hear it or when a student tells them about it?	NO!	18.4	246	23.4	337	30.2	366	34.6	370	26.1	1,319	14.0	162	20.5	281	28.8	330	32.0	323	23.4	1,096	12.0	143	20.6	267	24.9	332	31.2	346	22.1	1,088
	no	12.2	164	22.1	318	27.9	338	26.2	280	21.7	1,100	12.9	150	19.7	270	28.8	330	28.3	285	22.1	1,035	15.2	180	23.5	304	27.9	373	21.7	241	22.3	1,098
	yes	29.6	397	35.4	510	32.7	397	30.9	330	32.3	1,634	33.6	390	42.2	580	34.1	390	32.4	327	36.0	1,687	40.0	475	41.2	533	38.5	514	35.9	398	39.0	1,920
	YES!	39.7	532	19.2	276	9.2	112	8.2	88	19.9	1,008	39.4	457	17.7	243	8.2	94	7.2	73	18.5	867	32.8	390	14.6	189	8.7	116	11.2	124	16.6	819
Have you have been bullied during the past 12 months.*	No	68.8	941	66.6	971	73.4	893	81.0	871	71.9	3,676	71.4	858	77.1	1,080	83.4	973	87.6	898	79.5	3,809	67.6	842	69.7	923	80.4	1,104	86.9	986	75.9	3,855
	Yes, very rarely	15.5	212	15.0	218	13.1	159	9.1	98	13.4	687	12.7	153	10.5	147	8.1	95	6.0	61	9.5	456	15.0	187	11.6	153	9.0	124	6.8	77	10.7	541
	Yes, now and then	8.4	115	10.2	148	8.1	99	6.2	67	8.4	429	9.7	117	7.2	101	6.0	70	4.8	49	7.0	337	9.1	113	10.1	134	5.0	68	3.9	44	7.1	359
	Yes, several times per month	2.5	34	3.4	50	2.4	29	1.6	17	2.5	130	1.9	23	1.7	24	1.4	16	1.1	11	1.5	74	1.8	22	3.2	42	2.7	37	1.3	15	2.3	116
	Yes, several times per week	2.3	32	2.2	32	1.5	18	0.7	8	1.8	90	1.7	20	1.4	19	0.4	5	0.3	3	1.0	47	2.1	26	1.7	22	1.5	21	0.6	7	1.5	76
	Yes, almost daily	2.4	33	2.6	38	1.6	19	1.3	14	2.0	104	2.5	30	2.1	29	0.6	7	0.3	3	1.4	69	4.4	55	3.8	50	1.4	19	0.5	6	2.6	130
If you have been bullied in any way in the past 12 months, where were you bullied? (Please note that in the 2021/2023 PAYS, if a student marked that they had not been bullied in the past year to the question "Please state whether you have been bullied during the past 12 months" they were coded as I was not bullied for this question)*	I was not bullied	70.1	932	67.9	973	74.0	893	80.8	855	72.7	3,653	73.6	873	79.3	1,099	85.6	988	88.6	906	81.4	3,866	69.9	861	71.5	943	81.4	1,115	87.9	995	77.5	3,914
	On school property	24.4	324	27.2	390	22.2	268	16.0	169	22.9	1,151	17.4	206	15.0	208	10.7	123	8.1	83	13.1	620	24.1	297	25.6	338	15.3	210	9.5	108	18.9	953
	At a school-sponsored event	3.0	40	3.7	53	3.8	46	3.4	36	3.5	175	2.1	25	1.8	25	1.6	19	1.8	18	1.8	87	2.1	26	3.3	43	2.4	33	2.4	27	2.6	129
	While going to or from school	8.3	111	7.3	105	5.0	60	3.6	38	6.2	314	6.8	81	5.6	78	3.1	36	2.8	29	4.7	224	8.5	105	5.2	68	3.6	49	2.0	23	4.9	245
	In the community	3.6	48	3.8	54	2.7	33	4.3	46	3.6	181	4.6	54	4.1	57	2.9	33	3.0	31	3.7	175	3.0	37	2.4	32	2.5	34	1.4	16	2.4	119
	At home	5.7	76	8.0	115	7.7	93	5.1	54	6.7	338	10.7	127	8.4	116	5.5	64	4.4	45	7.4	352	4.0	49	4.1	54	2.8	39	1.1	12	3.0	154
	Online, social media, phone	n/a	n/a	n/a	n/a	n/a	n/a	n/a	n/a	n/a	n/a	n/a	n/a	n/a	n/a	n/a	n/a	n/a	n/a	n/a	n/a	n/a	12.8	157	11.3	149	8.1	111	4.0	45	9.1

*The Pennsylvania Youth Survey (PAYS) was significantly revised from 2021 to 2023. Trend data are reported in this report when the data are comparable. When cells include an "n/a" notation, it means the question was either not asked in a previous administration or the question was revised in a way that the 2023 data are not directly comparable. Please note that any question with an * at the end designates a question and/or response option that was part of this 2023 survey revision. Please see Appendix B of your Profile Report for a description of changes

Community and School Climate and Safety: Bullying, Internet Safety and Abuse (continued)

Question	Response	County 2019										County 2021										County 2023									
		6th		8th		10th		12th		Total		6th		8th		10th		12th		Total		6th		8th		10th		12th		Total	
		%	n	%	n	%	n	%	n	%	n	%	n	%	n	%	n	%	n	%	n	%	n	%	n	%	n	%	n	%	n
If you have been bullied in the past 12 months by other students, why were you bullied? (Please note the data reported here are of ALL students. Profile reports produced for PAYS report these data only of students who reported being bullied in the past year. Because these data are of ALL students, the numbers and percentages here will not align with the data presented in your profile report. Further note that in the 2021/2023 PAYS, if a student marked that they had not been bullied in the past year to the question "Please state whether you have been bullied during the past 12 months" they were coded as I have not been made fun of by other students for this question)	I have not been made fun of by other students	64.6	819	63.0	869	69.9	816	76.9	781	68.0	3,285	74.8	892	79.5	1,101	84.9	982	88.7	907	81.6	3,882	71.2	872	71.6	939	81.6	1,115	88.4	999	78.0	3,925
	I don't know why	13.9	176	11.4	157	8.9	104	7.5	76	10.6	513	9.2	110	4.5	62	3.1	36	4.0	41	5.2	249	8.8	108	9.0	118	4.8	66	2.1	24	6.3	316
	The color of my skin	2.4	30	5.1	71	3.9	45	3.8	39	3.8	185	3.2	38	2.5	34	2.0	23	0.7	7	2.1	102	5.1	63	3.4	44	2.2	30	1.4	16	3.0	153
	My religion	1.2	15	2.1	29	2.5	29	2.5	25	2.0	98	1.5	18	1.2	16	1.1	13	0.4	4	1.1	51	1.9	23	1.8	24	1.1	15	0.5	6	1.4	68
	My size (height, weight, etc.)	14.7	187	15.8	218	12.0	140	7.8	79	12.9	624	12.0	143	10.4	144	6.3	73	4.0	41	8.4	401	13.6	166	12.1	158	6.9	95	3.6	41	9.1	460
	My accent	0.9	12	1.7	24	1.8	21	1.8	18	1.6	75	1.1	13	0.9	12	0.6	7	0.3	3	0.7	35	1.1	14	1.4	19	1.0	14	0.3	3	1.0	50
	The country I was born in	1.3	16	1.5	21	1.5	17	1.4	14	1.4	68	0.8	9	0.3	4	0.3	4	0.1	1	0.4	18	2.0	24	1.4	18	0.7	10	0.5	6	1.2	58
	The country my family (parents/caregivers, grandparents) was born in	1.0	13	2.2	30	1.6	19	1.7	17	1.6	79	0.8	10	0.5	7	0.5	6	0.1	1	0.5	24	1.5	18	1.8	24	1.0	14	1.1	12	1.4	68
	The way I look (clothing, hairstyle, etc.)	16.2	205	19.1	264	13.4	157	9.6	97	15.0	723	13.1	156	12.1	167	7.7	89	4.3	44	9.6	456	15.8	193	17.2	226	10.1	138	5.5	62	12.3	619
	How much money my family has or does not have	4.0	51	3.8	53	2.8	33	2.9	29	3.4	166	2.2	26	2.1	29	1.6	18	1.1	11	1.8	84	2.8	34	2.1	28	1.5	20	1.2	13	1.9	95
	My gender	1.7	22	2.9	40	2.5	29	2.4	24	2.4	115	4.4	53	4.1	57	2.0	23	1.0	10	3.0	143	2.3	28	4.0	53	1.8	25	1.1	12	2.3	118
	My grades or school achievement	4.3	55	4.9	67	3.8	44	3.2	32	4.1	198	3.6	43	2.5	35	1.4	16	1.0	10	2.2	104	4.1	50	3.8	50	2.5	34	1.3	15	3.0	149
	My social standing	3.1	39	7.5	103	6.0	70	4.9	50	5.4	262	3.5	42	4.8	66	2.9	34	2.9	30	3.6	172	3.2	39	5.9	77	4.5	62	2.7	31	4.2	209
	Social conflict	3.1	39	4.5	62	5.4	63	4.8	49	4.4	213	2.2	26	3.5	49	2.2	26	2.8	29	2.7	130	2.1	26	4.8	63	3.6	49	2.0	23	3.2	161
	My sexual-orientation	2.4	30	4.6	63	5.1	60	3.1	31	3.8	184	5.0	60	4.5	62	3.4	39	2.4	25	3.9	186	1.6	20	2.9	38	2.6	35	1.4	16	2.2	109
	I have a disability (learning or physical disability)	1.4	18	1.9	26	1.9	22	1.7	17	1.7	83	1.0	12	1.3	18	1.3	15	1.1	11	1.2	56	1.2	15	2.1	27	1.5	20	0.8	9	1.4	71
Some other reason	16.1	204	16.4	226	12.6	147	9.1	92	13.8	669	10.1	120	8.4	117	5.6	65	4.4	45	7.3	347	9.4	115	9.9	130	5.6	76	4.2	48	7.3	369	
If you were hurt or abused by another person in the past 12 months, how were you hurt or abused? (Please note that because this question did not include a response option for "not abused," these numbers and percentages reflect only students who reported past-year abuse)*	Physical injury	25.8	114	25.6	148	17.3	74	17.7	60	22.2	396	20.9	82	18.6	88	10.6	39	14.2	38	16.4	247	22.2	95	18.6	80	20.5	82	19.1	57	20.2	314
	Threats	29.0	128	21.8	126	23.0	98	24.2	82	24.3	434	34.9	137	27.7	131	23.8	88	23.1	62	27.8	418	33.2	142	28.9	124	24.0	96	20.1	60	27.1	422
	Emotional abuse, insults, name-calling	57.9	256	62.9	364	69.1	295	66.4	225	63.8	1,140	60.1	236	65.8	311	67.2	248	67.5	181	64.9	976	63.8	273	69.5	298	66.5	266	62.8	187	65.9	1,024
	Isolation from friends and family	5.4	24	12.3	71	19.0	81	18.3	62	13.3	238	10.2	40	12.9	61	17.3	64	19.8	53	14.5	218	10.5	45	14.9	64	18.5	74	18.5	55	15.3	238
	Control of what you were wearing	6.3	28	8.3	48	9.8	42	9.1	31	8.3	149	12.2	48	13.5	64	14.1	52	14.2	38	13.4	202	14.0	60	14.7	63	12.5	50	12.4	37	13.5	210
	Control of who you socialized with	7.0	31	12.4	72	16.6	71	15.6	53	12.7	227	10.2	40	16.7	79	13.6	50	16.0	43	14.1	212	12.9	55	15.4	66	18.0	72	20.8	62	16.4	255
	Other injury or abuse	11.3	50	11.9	69	13.8	59	13.0	44	12.4	222	13.0	51	9.5	45	14.4	53	12.3	33	12.1	182	12.4	53	11.0	47	11.3	45	13.8	41	12.0	186
In the past 12 months, did anyone on the Internet ever try to get you to talk online about sex, look at sexual pictures, or do something else sexual?	Yes	9.3	122	24.6	350	29.2	351	28.0	295	22.4	1,118	13.5	157	21.5	296	24.4	281	25.3	256	21.0	990	9.1	109	15.7	204	20.9	283	17.5	197	15.9	793
	No	90.7	1,188	75.4	1,073	70.8	851	72.0	758	77.6	3,870	86.5	1,005	78.5	1,081	75.6	873	74.7	757	79.0	3,716	90.9	1,095	84.3	1,092	79.1	1,068	82.5	927	84.1	4,182

*The Pennsylvania Youth Survey (PAYS) was significantly revised from 2021 to 2023. Trend data are reported in this report when the data are comparable. When cells include an "n/a" notation, it means the question was either not asked in a previous administration or the question was revised in a way that the 2023 data are not directly comparable. Please note that any question with an * at the end designates a question and/or response option that was part of this 2023 survey revision. Please see Appendix B of your Profile Report for a description of changes

Community and School Climate and Safety: Violence and Drugs on School Property

Question	Response	County 2019										County 2021										County 2023																				
		6th		8th		10th		12th		Total		6th		8th		10th		12th		Total		6th		8th		10th		12th		Total												
		%	n	%	n	%	n	%	n	%	n	%	n	%	n	%	n	%	n	%	n	%	n	%	n	%	n	%	n	%	n											
In the past 12 months, how often have you:																																										
Been threatened to be hit or beaten up on school property?*	Never	n/a	n/a	n/a	n/a	n/a	n/a	n/a	n/a	n/a	n/a	n/a	n/a	n/a	n/a	n/a	n/a	n/a	n/a	n/a	n/a	n/a	n/a	n/a	n/a	n/a	n/a	n/a	n/a	n/a	n/a	n/a	73.5	914	72.6	959	81.5	1,114	87.6	979	78.6	3,966
	Once or twice	n/a	n/a	n/a	n/a	n/a	n/a	n/a	n/a	n/a	n/a	n/a	n/a	n/a	n/a	n/a	n/a	n/a	n/a	n/a	n/a	n/a	n/a	n/a	n/a	n/a	n/a	n/a	n/a	n/a	n/a	19.8	246	20.1	265	14.1	193	9.7	108	16.1	812	
	Several times	n/a	n/a	n/a	n/a	n/a	n/a	n/a	n/a	n/a	n/a	n/a	n/a	n/a	n/a	n/a	n/a	n/a	n/a	n/a	n/a	n/a	n/a	n/a	n/a	n/a	n/a	n/a	n/a	n/a	5.0	62	5.8	76	3.2	44	2.1	23	4.1	205		
	Often	n/a	n/a	n/a	n/a	n/a	n/a	n/a	n/a	n/a	n/a	n/a	n/a	n/a	n/a	n/a	n/a	n/a	n/a	n/a	n/a	n/a	n/a	n/a	n/a	n/a	n/a	n/a	n/a	n/a	1.8	22	1.6	21	1.2	16	0.6	7	1.3	66		
In the past 12 months, how often have you:																																										
Been attacked and hit by someone or beaten up on school property?*	Never	n/a	n/a	n/a	n/a	n/a	n/a	n/a	n/a	n/a	n/a	n/a	n/a	n/a	n/a	n/a	n/a	n/a	n/a	n/a	n/a	n/a	n/a	n/a	n/a	n/a	n/a	n/a	n/a	n/a	n/a	86.5	1,068	88.9	1,175	94.5	1,283	96.9	1,076	91.6	4,602	
	Once or twice	n/a	n/a	n/a	n/a	n/a	n/a	n/a	n/a	n/a	n/a	n/a	n/a	n/a	n/a	n/a	n/a	n/a	n/a	n/a	n/a	n/a	n/a	n/a	n/a	n/a	n/a	n/a	n/a	n/a	10.7	132	9.6	127	4.5	61	1.8	20	6.8	340		
	Several times	n/a	n/a	n/a	n/a	n/a	n/a	n/a	n/a	n/a	n/a	n/a	n/a	n/a	n/a	n/a	n/a	n/a	n/a	n/a	n/a	n/a	n/a	n/a	n/a	n/a	n/a	n/a	n/a	n/a	2.2	27	1.1	15	0.5	7	0.7	8	1.1	57		
	Often	n/a	n/a	n/a	n/a	n/a	n/a	n/a	n/a	n/a	n/a	n/a	n/a	n/a	n/a	n/a	n/a	n/a	n/a	n/a	n/a	n/a	n/a	n/a	n/a	n/a	n/a	n/a	n/a	n/a	0.6	8	0.4	5	0.5	7	0.5	6	0.5	26		
In the past 12 months, how often have you:																																										
Been offered, given, or sold alcohol, tobacco product or other drug on school property?*	Never	n/a	n/a	n/a	n/a	n/a	n/a	n/a	n/a	n/a	n/a	n/a	n/a	n/a	n/a	n/a	n/a	n/a	n/a	n/a	n/a	n/a	n/a	n/a	n/a	n/a	n/a	n/a	n/a	n/a	n/a	97.7	1,190	89.9	1,178	86.6	1,171	88.0	972	90.5	4,511	
	Once or twice	n/a	n/a	n/a	n/a	n/a	n/a	n/a	n/a	n/a	n/a	n/a	n/a	n/a	n/a	n/a	n/a	n/a	n/a	n/a	n/a	n/a	n/a	n/a	n/a	n/a	n/a	n/a	n/a	n/a	n/a	1.8	22	7.6	100	8.8	119	7.6	84	6.5	325	
	Several times	n/a	n/a	n/a	n/a	n/a	n/a	n/a	n/a	n/a	n/a	n/a	n/a	n/a	n/a	n/a	n/a	n/a	n/a	n/a	n/a	n/a	n/a	n/a	n/a	n/a	n/a	n/a	n/a	n/a	0.2	3	1.7	22	3.2	43	2.8	31	2.0	99		
	Often	n/a	n/a	n/a	n/a	n/a	n/a	n/a	n/a	n/a	n/a	n/a	n/a	n/a	n/a	n/a	n/a	n/a	n/a	n/a	n/a	n/a	n/a	n/a	n/a	n/a	n/a	n/a	n/a	n/a	0.2	3	0.8	11	1.4	19	1.6	18	1.0	51		
How many times in the past 12 months have you:																																										
Brought a weapon (such as a handgun, knife, etc.) to school?*	Never	n/a	n/a	n/a	n/a	n/a	n/a	n/a	n/a	n/a	n/a	n/a	n/a	n/a	n/a	n/a	n/a	n/a	n/a	n/a	n/a	n/a	n/a	n/a	n/a	n/a	n/a	n/a	n/a	n/a	n/a	99.0	1,215	98.8	1,282	99.2	1,350	98.7	1,100	99.0	4,947	
	Once or twice	n/a	n/a	n/a	n/a	n/a	n/a	n/a	n/a	n/a	n/a	n/a	n/a	n/a	n/a	n/a	n/a	n/a	n/a	n/a	n/a	n/a	n/a	n/a	n/a	n/a	n/a	n/a	n/a	n/a	n/a	0.7	8	1.0	13	0.4	6	0.9	10	0.7	37	
	Several times	n/a	n/a	n/a	n/a	n/a	n/a	n/a	n/a	n/a	n/a	n/a	n/a	n/a	n/a	n/a	n/a	n/a	n/a	n/a	n/a	n/a	n/a	n/a	n/a	n/a	n/a	n/a	n/a	n/a	0.2	2	0.2	2	0.1	2	0.3	3	0.2	9		
	Often	n/a	n/a	n/a	n/a	n/a	n/a	n/a	n/a	n/a	n/a	n/a	n/a	n/a	n/a	n/a	n/a	n/a	n/a	n/a	n/a	n/a	n/a	n/a	n/a	n/a	n/a	n/a	n/a	n/a	0.2	2	0.0	0	0.2	3	0.1	1	0.1	6		

*The Pennsylvania Youth Survey (PAYS) was significantly revised from 2021 to 2023. Trend data are reported in this report when the data are comparable. When cells include an "n/a" notation, it means the question was either not asked in a previous administration or the question was revised in a way that the 2023 data are not directly comparable. Please note that any question with an * at the end designates a question and/or response option that was part of this 2023 survey revision. Please see Appendix B of your Profile Report for a description of changes

Mental Health Concerns and Suicide Risk																															
Question	Response	County 2019										County 2021										County 2023									
		6th		8th		10th		12th		Total		6th		8th		10th		12th		Total		6th		8th		10th		12th		Total	
		%	n	%	n	%	n	%	n	%	n	%	n	%	n	%	n	%	n	%	n	%	n	%	n	%	n	%	n	%	n
My overall mental health in the past month has been good.*	NO!	n/a	n/a	n/a	n/a	n/a	n/a	n/a	n/a	n/a	n/a	n/a	n/a	n/a	n/a	n/a	n/a	n/a	n/a	n/a	n/a	7.8	98	9.9	132	12.9	178	15.3	176	11.4	584
	no	n/a	n/a	n/a	n/a	n/a	n/a	n/a	n/a	n/a	n/a	n/a	n/a	n/a	n/a	n/a	n/a	n/a	n/a	n/a	n/a	13.1	164	18.4	246	22.1	305	21.0	241	18.7	956
	yes	n/a	n/a	n/a	n/a	n/a	n/a	n/a	n/a	n/a	n/a	n/a	n/a	n/a	n/a	n/a	n/a	n/a	n/a	n/a	n/a	39.6	495	44.2	590	45.1	621	42.0	483	42.8	2,189
	YES!	n/a	n/a	n/a	n/a	n/a	n/a	n/a	n/a	n/a	n/a	n/a	n/a	n/a	n/a	n/a	n/a	n/a	n/a	n/a	n/a	39.4	493	27.5	368	19.8	273	21.7	250	27.1	1,384
If you have felt sad, lonely or worried in the past month who did you talk to?*	No one	n/a	n/a	n/a	n/a	n/a	n/a	n/a	n/a	n/a	n/a	n/a	n/a	n/a	n/a	n/a	n/a	n/a	n/a	n/a	27.1	333	31.5	401	30.6	402	31.7	348	30.2	1,484	
	Parent/caregiver	n/a	n/a	n/a	n/a	n/a	n/a	n/a	n/a	n/a	n/a	n/a	n/a	n/a	n/a	n/a	n/a	n/a	n/a	n/a	n/a	33.3	410	29.8	379	32.2	424	30.2	332	31.4	1,545
	Other family member	n/a	n/a	n/a	n/a	n/a	n/a	n/a	n/a	n/a	n/a	n/a	n/a	n/a	n/a	n/a	n/a	n/a	n/a	n/a	n/a	20.4	251	14.9	190	13.8	181	14.6	160	15.9	782
	Friend	n/a	n/a	n/a	n/a	n/a	n/a	n/a	n/a	n/a	n/a	n/a	n/a	n/a	n/a	n/a	n/a	n/a	n/a	n/a	n/a	37.7	464	41.3	525	45.7	601	45.8	503	42.6	2,093
	Teacher or another adult at school (e.g. coach, counselor, nurse)	n/a	n/a	n/a	n/a	n/a	n/a	n/a	n/a	n/a	n/a	n/a	n/a	n/a	n/a	n/a	n/a	n/a	n/a	n/a	n/a	7.4	91	5.9	75	5.6	73	8.6	94	6.8	333
	Doctor or therapist	n/a	n/a	n/a	n/a	n/a	n/a	n/a	n/a	n/a	n/a	n/a	n/a	n/a	n/a	n/a	n/a	n/a	n/a	n/a	n/a	7.3	90	5.7	72	8.3	109	8.6	94	7.4	365
	Religious or spiritual leader (e.g. Rabbi, Pastor, Imam, Priest or Nun, Bishop)	n/a	n/a	n/a	n/a	n/a	n/a	n/a	n/a	n/a	n/a	n/a	n/a	n/a	n/a	n/a	n/a	n/a	n/a	n/a	n/a	1.5	19	1.3	17	2.3	30	1.5	17	1.7	83
	Other adult in the community	n/a	n/a	n/a	n/a	n/a	n/a	n/a	n/a	n/a	n/a	n/a	n/a	n/a	n/a	n/a	n/a	n/a	n/a	n/a	n/a	0.9	11	1.4	18	2.0	26	1.7	19	1.5	74
	I have not felt this way in the past 30 days	n/a	n/a	n/a	n/a	n/a	n/a	n/a	n/a	n/a	n/a	n/a	n/a	n/a	n/a	n/a	n/a	n/a	n/a	n/a	n/a	25.7	316	23.5	299	18.1	238	16.7	183	21.1	1,036
How many times in the past 12 months have you:																															
Done anything to harm yourself (such as cutting, scraping, burning) as a way to relieve difficult feelings, or to communicate emotions that may be difficult to express verbally?	Never	n/a	n/a	n/a	n/a	n/a	n/a	n/a	n/a	n/a	n/a	n/a	n/a	n/a	n/a	n/a	n/a	n/a	n/a	n/a	82.6	1,010	81.3	1,054	85.6	1,161	88.0	978	84.3	4,203	
	Once or twice	n/a	n/a	n/a	n/a	n/a	n/a	n/a	n/a	n/a	n/a	n/a	n/a	n/a	n/a	n/a	n/a	n/a	n/a	n/a	n/a	11.4	139	9.1	118	8.4	114	6.0	67	8.8	438
	Several times	n/a	n/a	n/a	n/a	n/a	n/a	n/a	n/a	n/a	n/a	n/a	n/a	n/a	n/a	n/a	n/a	n/a	n/a	n/a	n/a	4.3	53	6.2	80	3.8	51	4.5	50	4.7	234
	Often	n/a	n/a	n/a	n/a	n/a	n/a	n/a	n/a	n/a	n/a	n/a	n/a	n/a	n/a	n/a	n/a	n/a	n/a	n/a	n/a	1.7	21	3.5	45	2.3	31	1.4	16	2.3	113
Did you ever feel so sad or hopeless almost every day for two weeks or more in a row that you stopped doing some usual activities?	Yes	20.8	272	30.1	433	37.4	452	32.9	345	30.0	1,502	30.8	357	33.7	464	39.9	459	38.9	393	35.7	1,673	28.2	336	31.9	412	33.3	448	30.3	339	31.0	1,535
	No	79.2	1,038	69.9	1,005	62.6	755	67.1	704	70.0	3,502	69.2	802	66.3	911	60.1	690	61.1	616	64.3	3,019	71.8	855	68.1	879	66.7	899	69.7	778	69.0	3,411
Did you ever seriously consider attempting suicide?	Yes	12.6	164	20.3	290	22.9	276	19.2	202	18.7	932	16.2	188	21.8	298	23.9	272	20.9	209	20.7	967	14.8	174	18.5	238	19.0	254	18.6	207	17.8	873
	No	87.4	1,137	79.7	1,141	77.1	929	80.8	848	81.3	4,055	83.8	972	78.2	1,068	76.1	867	79.1	793	79.3	3,700	85.2	1,003	81.5	1,048	81.0	1,081	81.4	905	82.2	4,037
Did you make a plan about how you would attempt suicide?	Yes	10.4	135	15.4	220	19.8	237	15.7	164	15.2	756	13.0	149	17.5	237	19.0	214	15.7	156	16.4	756	13.3	156	15.5	199	15.0	200	13.8	153	14.4	708
	No	89.6	1,157	84.6	1,207	80.2	962	84.3	880	84.8	4,206	87.0	998	82.5	1,115	81.0	911	84.3	838	83.6	3,862	86.7	1,021	84.5	1,083	85.0	1,133	86.2	955	85.6	4,192
Did you actually attempt suicide?*	Yes	n/a	n/a	n/a	n/a	n/a	n/a	n/a	n/a	n/a	n/a	n/a	n/a	n/a	n/a	n/a	n/a	n/a	n/a	n/a	5.0	59	7.5	96	6.9	91	6.2	68	6.4	314	
	No	n/a	n/a	n/a	n/a	n/a	n/a	n/a	n/a	n/a	n/a	n/a	n/a	n/a	n/a	n/a	n/a	n/a	n/a	n/a	n/a	95.0	1,120	92.5	1,178	93.1	1,233	93.8	1,036	93.6	4,567
If you attempted suicide during the past 12 months, did any attempt result in an injury, poisoning or overdose that had to be treated by a doctor or nurse? (Please Note: These percentages are calculated out of only students reporting a suicide attempt.)	Yes	24.7	23	23.3	35	32.6	44	33.8	22	28.0	124	28.0	26	20.9	29	30.9	30	17.7	14	24.3	99	30.2	13	23.0	17	39.4	26	24.4	10	29.5	66
	No	75.3	70	76.7	115	67.4	91	66.2	43	72.0	319	72.0	67	79.1	110	69.1	67	82.3	65	75.7	309	69.8	30	77.0	57	60.6	40	75.6	31	70.5	158

*The Pennsylvania Youth Survey (PAYS) was significantly revised from 2021 to 2023. Trend data are reported in this report when the data are comparable. When cells include an "n/a" notation, it means the question was either not asked in a previous administration or the question was revised in a way that the 2023 data are not directly comparable. Please note that any question with an * at the end designates a question and/or response option that was part of this 2023 survey revision. Please see Appendix B of your Profile Report for a description of changes

Stressful Events and Sleep

Question	Response	County 2019										County 2021										County 2023																							
		6th		8th		10th		12th		Total		6th		8th		10th		12th		Total		6th		8th		10th		12th		Total															
		%	n	%	n	%	n	%	n	%	n	%	n	%	n	%	n	%	n	%	n	%	n	%	n	%	n	%	n	%	n														
How often in the past year have you:																																													
Worried that food at home would run out before your family got money to buy more?*	Never	n/a	n/a	n/a	n/a	n/a	n/a	n/a	n/a	n/a	n/a	n/a	n/a	n/a	n/a	n/a	n/a	n/a	n/a	n/a	n/a	n/a	n/a	n/a	n/a	n/a	n/a	n/a	n/a	n/a	n/a	n/a	n/a	n/a	n/a	66.1	850	73.4	984	80.2	1,099	78.9	911	74.6	3,844
	A few times	n/a	n/a	n/a	n/a	n/a	n/a	n/a	n/a	n/a	n/a	n/a	n/a	n/a	n/a	n/a	n/a	n/a	n/a	n/a	n/a	n/a	n/a	n/a	n/a	n/a	n/a	n/a	n/a	n/a	n/a	n/a	n/a	n/a	20.7	266	16.1	216	12.0	164	13.2	152	15.5	798	
	Sometimes	n/a	n/a	n/a	n/a	n/a	n/a	n/a	n/a	n/a	n/a	n/a	n/a	n/a	n/a	n/a	n/a	n/a	n/a	n/a	n/a	n/a	n/a	n/a	n/a	n/a	n/a	n/a	n/a	n/a	n/a	n/a	n/a	7.7	99	6.6	89	3.9	53	4.6	53	5.7	294		
	Often	n/a	n/a	n/a	n/a	n/a	n/a	n/a	n/a	n/a	n/a	n/a	n/a	n/a	n/a	n/a	n/a	n/a	n/a	n/a	n/a	n/a	n/a	n/a	n/a	n/a	n/a	n/a	n/a	n/a	n/a	n/a	n/a	5.4	70	3.9	52	4.0	55	3.3	38	4.2	215		
How often in the past year have you:																																													
Skipped a meal because your family didn't have enough money to buy food?*	Never	n/a	n/a	n/a	n/a	n/a	n/a	n/a	n/a	n/a	n/a	n/a	n/a	n/a	n/a	n/a	n/a	n/a	n/a	n/a	n/a	n/a	n/a	n/a	n/a	n/a	n/a	n/a	n/a	n/a	n/a	n/a	n/a	n/a	85.1	1,084	86.6	1,159	88.5	1,212	87.2	1,003	86.9	4,458	
	A few times	n/a	n/a	n/a	n/a	n/a	n/a	n/a	n/a	n/a	n/a	n/a	n/a	n/a	n/a	n/a	n/a	n/a	n/a	n/a	n/a	n/a	n/a	n/a	n/a	n/a	n/a	n/a	n/a	n/a	n/a	n/a	n/a	8.9	114	7.9	106	6.9	94	6.9	79	7.7	393		
	Sometimes	n/a	n/a	n/a	n/a	n/a	n/a	n/a	n/a	n/a	n/a	n/a	n/a	n/a	n/a	n/a	n/a	n/a	n/a	n/a	n/a	n/a	n/a	n/a	n/a	n/a	n/a	n/a	n/a	n/a	n/a	n/a	n/a	3.8	48	3.1	41	2.4	33	3.3	38	3.1	160		
	Often	n/a	n/a	n/a	n/a	n/a	n/a	n/a	n/a	n/a	n/a	n/a	n/a	n/a	n/a	n/a	n/a	n/a	n/a	n/a	n/a	n/a	n/a	n/a	n/a	n/a	n/a	n/a	n/a	n/a	n/a	n/a	n/a	2.2	28	2.4	32	2.3	31	2.6	30	2.4	121		
On an average school night, how many hours of sleep do you get?	4 or less hours	4.7	61	8.6	125	14.7	177	14.6	156	10.3	519	8.1	99	9.3	131	14.7	171	15.2	158	11.6	559	6.5	85	9.1	122	9.2	127	12.7	145	9.3	479														
	5 hours	4.5	59	13.3	193	15.9	191	21.3	228	13.3	671	7.8	95	11.1	156	17.3	202	22.2	231	14.1	684	7.3	95	11.2	151	15.1	208	19.5	223	13.1	677														
	6 hours	9.2	120	18.8	273	24.4	294	27.1	290	19.4	977	10.1	124	18.1	254	24.3	283	28.3	294	19.8	955	11.0	143	17.7	238	24.8	343	25.4	290	19.6	1,014														
	7 hours	16.2	213	24.0	348	24.2	291	23.0	246	21.8	1,098	19.6	239	26.8	377	24.9	290	19.0	198	22.8	1,104	20.0	260	25.3	341	24.7	341	24.7	282	23.7	1,224														
	8 hours	30.0	393	23.9	346	15.5	187	10.5	112	20.6	1,038	26.2	320	24.9	350	14.8	172	11.5	120	19.9	962	28.4	370	27.0	364	19.9	275	14.1	161	22.6	1,170														
	9 hours	20.6	270	8.6	125	3.7	45	2.4	26	9.3	466	18.6	227	7.6	107	3.1	36	2.9	30	8.3	400	18.3	238	7.7	103	4.6	64	2.0	23	8.3	428														
	10 or more hours	14.9	195	2.7	39	1.5	18	1.2	13	5.3	265	9.7	118	2.2	31	1.0	12	0.9	9	3.5	170	8.6	112	2.0	27	1.7	23	1.6	18	3.5	180														
In the last two weeks, how often have you felt tired or sleepy during the day?	Every day	17.0	223	31.4	458	45.0	543	49.8	536	34.8	1,760	22.5	272	30.4	426	44.2	514	46.9	486	35.3	1,698	27.1	351	32.8	441	40.6	560	40.8	465	35.2	1,817														
	Several times	24.8	325	32.6	475	32.3	389	33.1	356	30.6	1,545	30.1	364	33.4	468	33.8	393	34.2	354	32.8	1,579	27.2	352	33.1	445	32.4	448	34.6	394	31.8	1,639														
	Twice	22.3	292	17.5	255	11.9	144	9.2	99	15.6	790	20.9	253	18.3	256	12.0	140	10.7	111	15.8	760	21.0	271	18.5	249	13.9	192	11.7	133	16.4	845														
	Once	21.2	278	12.6	183	7.1	86	3.6	39	11.6	586	17.2	208	12.3	173	5.9	69	4.8	50	10.4	500	16.6	214	11.1	149	8.7	120	6.1	69	10.7	552														
	Never	14.8	194	5.9	86	3.6	44	4.3	46	7.3	370	9.3	112	5.6	79	4.1	48	3.4	35	5.7	274	8.1	105	4.4	59	4.4	61	6.9	79	5.9	304														
During the past 12 months, have you or your family lived in a shelter, hotel, motel, car, campground, or someone else's home, etc. due to loss of housing, lack of money, or did not have another place to stay?	No	92.3	1,216	94.4	1,357	94.7	1,170	95.5	1,049	94.1	4,792	93.5	1,086	95.5	1,321	96.5	1,103	95.9	981	95.3	4,491	91.8	1,103	95.2	1,239	96.0	1,293	94.9	1,057	94.5	4,692														
	Yes, but for less than a month	3.9	51	2.8	40	1.7	21	1.8	20	2.6	132	3.0	35	2.7	38	1.7	19	1.6	16	2.3	108	4.5	54	1.4	18	2.2	30	1.6	18	2.4	120														
	Yes, but for more than a month	1.7	23	1.4	20	2.1	26	0.6	7	1.5	76	1.8	21	0.9	12	0.7	8	1.6	16	1.2	57	1.8	22	1.7	22	1.1	15	1.9	21	1.6	80														
	Yes, for most of the year	2.1	28	1.5	21	1.5	18	2.1	23	1.8	90	1.7	20	0.9	12	1.1	13	1.0	10	1.2	55	1.8	22	1.8	23	0.7	9	1.6	18	1.5	72														
In the past 12 months, did you ever live away from your parents/caregivers because you were kicked out, ran away, or were abandoned?*	Yes	2.6	34	4.6	67	5.2	65	7.5	83	4.9	249	1.8	21	3.6	50	5.8	66	6.8	70	4.4	207	2.6	31	2.2	29	4.3	58	6.7	75	3.9	193														
	No	97.4	1,294	95.4	1,377	94.8	1,174	92.5	1,020	95.1	4,865	98.2	1,131	96.4	1,326	94.2	1,077	93.2	952	95.6	4,486	97.4	1,175	97.8	1,265	95.7	1,295	93.3	1,040	96.1	4,775														
In the past 12 months, have any of your friends or family members close to you died?	Yes	42.5	554	41.8	602	42.3	509	40.0	422	41.7	2,087	40.5	470	38.7	532	38.6	443	34.7	350	38.3	1,795	40.1	474	35.4	458	33.5	450	32.2	357	35.3	1,739														
	No	57.5	748	58.2	838	57.7	695	60.0	634	58.3	2,915	59.5	691	61.3	841	61.4	704	65.3	658	61.7	2,894	59.9	709	64.6	835	66.5	893	67.8	751	64.7	3,188														

*The Pennsylvania Youth Survey (PAYS) was significantly revised from 2021 to 2023. Trend data are reported in this report when the data are comparable. When cells include an "n/a" notation, it means the question was either not asked in a previous administration or the question was revised in a way that the 2023 data are not directly comparable. Please note that any question with an * at the end designates a question and/or response option that was part of this 2023 survey revision. Please see Appendix B of your Profile Report for a description of changes

Stressful Events and Sleep (continued)

Question	Response	County 2019										County 2021										County 2023									
		6th		8th		10th		12th		Total		6th		8th		10th		12th		Total		6th		8th		10th		12th		Total	
		%	n	%	n	%	n	%	n	%	n	%	n	%	n	%	n	%	n	%	n	%	n	%	n	%	n	%	n	%	n
How many times have you changed homes in the past 12 months?	Never	79.3	1,017	83.5	1,182	84.6	1,020	88.1	966	83.7	4,185	80.5	904	83.4	1,119	86.4	961	88.6	897	84.6	3,881	80.2	937	84.1	1,062	88.1	1,174	89.8	992	85.6	4,165
	1	13.7	175	11.9	169	10.7	129	8.2	90	11.3	563	13.4	151	12.1	163	10.7	119	9.1	92	11.4	525	12.2	143	11.7	148	9.2	123	7.5	83	10.2	497
	2	4.1	52	2.3	33	2.3	28	1.7	19	2.6	132	2.6	29	2.8	38	1.6	18	1.2	12	2.1	97	2.8	33	2.5	31	1.5	20	1.5	17	2.1	101
	3 or more	3.0	38	2.3	32	2.4	29	1.9	21	2.4	120	3.5	39	1.6	22	1.3	14	1.1	11	1.9	86	4.7	55	1.7	22	1.1	15	1.2	13	2.2	105
How many times have you changed homes including the past 12 months, in the last 3 years?	Never	64.2	821	65.2	917	68.8	834	75.2	822	68.0	3,394	65.3	705	67.0	892	74.3	824	77.7	778	70.7	3,199	67.0	769	66.6	849	72.6	959	76.9	844	70.7	3,421
	1	21.0	268	20.6	289	18.5	225	15.0	164	19.0	946	19.3	208	20.6	274	16.5	183	14.8	148	18.0	813	20.7	237	20.9	267	18.0	238	14.9	164	18.7	906
	2	7.6	97	7.0	99	6.6	80	5.2	57	6.7	333	7.9	85	6.5	87	5.4	60	4.0	40	6.0	272	5.7	65	6.3	80	6.1	81	5.3	58	5.9	284
	3 or more	7.3	93	7.2	101	6.1	74	4.6	50	6.4	318	7.6	82	5.9	79	3.8	42	3.5	35	5.3	238	6.6	76	6.2	79	3.3	43	2.9	32	4.8	230