

2023 Pennsylvania Youth Survey

Empowering Communities to Develop Strategic Prevention Programming

Northumberland County

All Questions by Grade Report

Conducted by

Pennsylvania Commission on
Crime and Delinquency

Pennsylvania Department of
Drug and Alcohol Programs

Pennsylvania Department
of Education

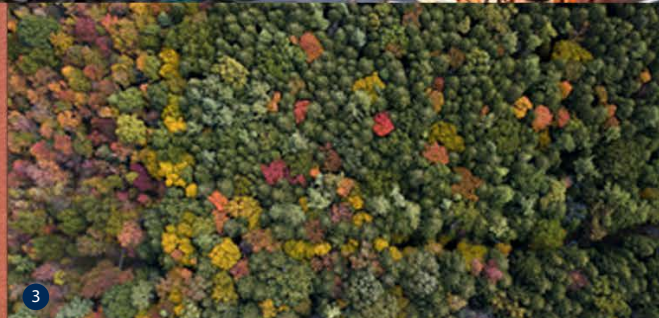
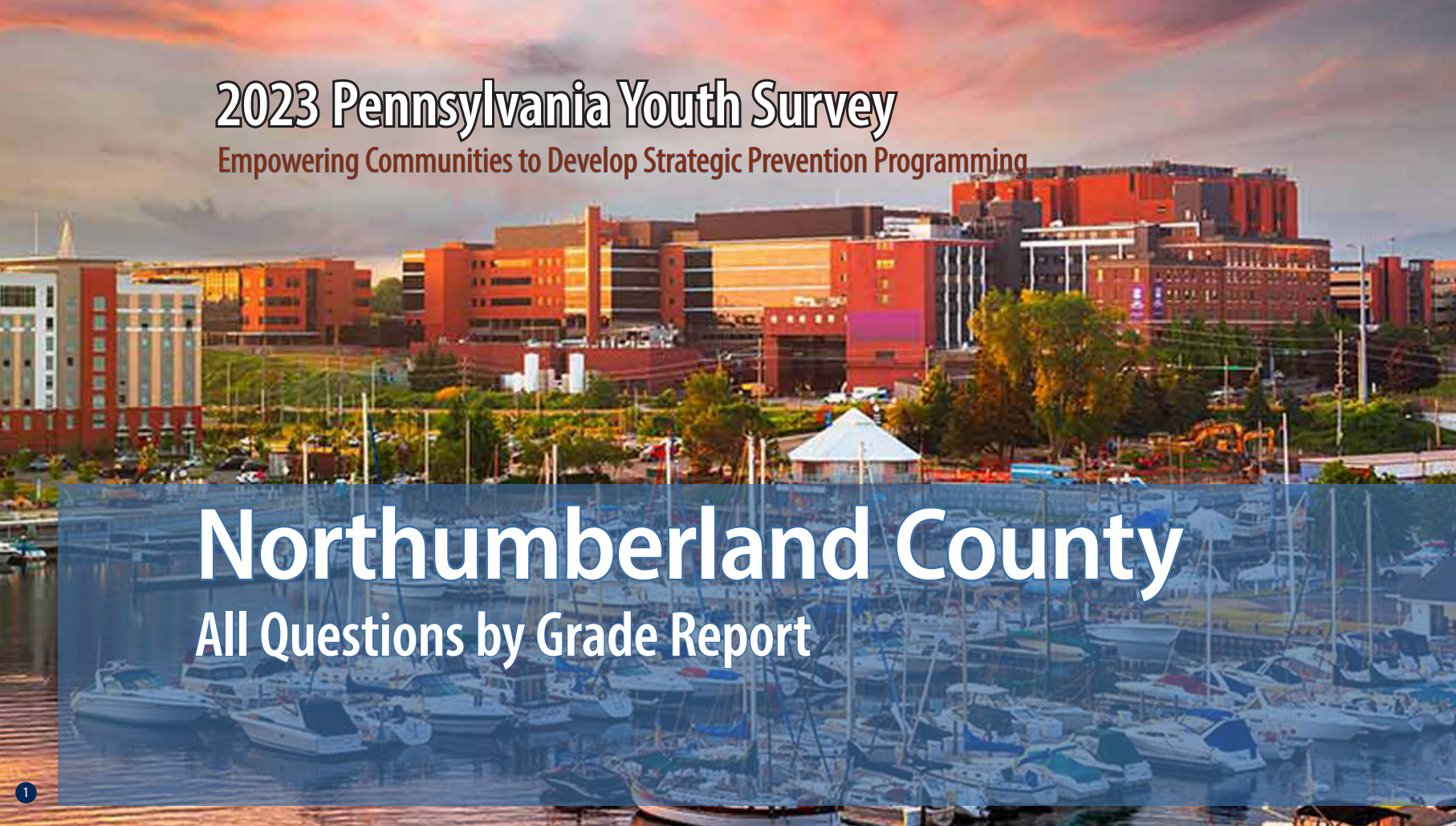

Funding provided by



pennsylvania

COMMISSION ON CRIME
AND DELINQUENCY



pennsylvania

DEPARTMENT OF DRUG AND
ALCOHOL PROGRAMS



pennsylvania

DEPARTMENT OF EDUCATION

About the cover photographs:

1. The Bayfront, *Erie, PA*
Credit: Sean Pavone/ISTock.com

2. No. 24 West Broadway, Jim Thorpe, *PA*
Credit: Billy Wilson/Flicker.com

3. North Pennsylvania Woods, *PA*
Credit: Caleb Martin/Flicker.com

4. West Grant Street, Lancaster, *PA*,
Credit: Billy Wilson/Flicker.com

5. Mountain Laurel
Credit: Unknown artist/Flicker.com

PAYS ALL QUESTIONS BY GRADE REPORT

This report provides full results from the 2023 Pennsylvania Youth Survey (PAYS). For each survey item included in the survey, this report presents data for each response option by grade (and for all grades combined).

This report allows you to see not only the percent of students who selected each response option but also the number of students. These counts allow for you to, for example, add the counts for 10th and 12th grade to calculate a percentage for high school students. PAYS sponsors — the Pennsylvania Commission on Crime and Delinquency, Department of Drug and Alcohol Programs, and the Pennsylvania Department of Education — are supplying these data with the hope of aiding in more complete prevention and wellness planning.

Notes to Consider Before Proceeding

This report shares data from the 2019, 2021, and 2023 PAYS administrations when data are available. If your county or district did not participate in one or more of these administrations, you will find “n/a” notations where relevant. Your full profile report also displays data from 2019, 2021, and 2023 when available.

Please note that the Pennsylvania Youth Survey (PAYS) was significantly revised from 2021 to 2023. Trend data are reported in this report when the data are comparable. When cells include an “n/a” notation, it can mean the question was either not asked in a previous administration or the question was revised in a

way that the 2023 data are not directly comparable. Also, note that any question with an * at the end designates a question and/or response option that was part of the 2023 survey revision. Please see Appendix B of your Profile Report for a description of changes.

Studies indicate that most young people are truthful in answering anonymous prevention-centered surveys such as PAYS. To ensure valid survey results, the data here have made use of the same validity/honesty checks used in PAYS profile reports.

Data are displayed here when there are a minimum number of 25 responses at the grade level.

An overwhelming majority of the percentages shown in this report are out of ALL students. Any exceptions are noted for the question as it appears in this report.

If you need help reading, interpreting, or applying these data, please contact your local county drug and alcohol office or reach out to the Evidence-based Prevention and Intervention Support (EPIS) at:

<https://www.episcenter.psu.edu/index.php/paysquestion>

You will find the survey question data organized in the report in the following topic order:

- [Demographics](#)
- [Community Domain Risk Factors](#)
- [Community Domain Protective Factors](#)
- [School Domain Risk Factors](#)
- [School Domain Protective Factors](#)
- [Family Domain Risk Factors](#)
- [Family Domain Protective Factors](#)
- [Peer-Individual Risk Factors](#)
- [Peer-Individual Protective Factors](#)
- [Substance Use](#)
- [Gambling](#)
- [Other Concerning Behaviors](#)
- [Community & School Climate and Safety](#)
- [Mental Health Concerns and Suicide Risk](#)
- [Stressful Events and Sleep](#)

Participation																															
		County 2019										County 2021										County 2023									
		6th		8th		10th		12th		Total		6th		8th		10th		12th		Total		6th		8th		10th		12th		Total	
Total number of survey respondents		667		749		675		437		2,528		640		747		598		348		2,333		413		660		596		342		2,011	

Demographics																															
		County 2019										County 2021										County 2023									
Question	Response	6th		8th		10th		12th		Total		6th		8th		10th		12th		Total		6th		8th		10th		12th		Total	
		%	n	%	n	%	n	%	n	%	n	%	n	%	n	%	n	%	n	%	n	%	n	%	n	%	n	%	n	%	n
		How old are you?	10	0.7	5	0.0	0	0.0	0	0.0	0	0.2	5	0.9	6	0.0	0	0.0	0	0.0	0	0.3	6	1.2	5	0.0	0	0.0	0	0.0	0
11	71.4		476	0.0	0	0.0	0	0.0	0	18.8	476	65.3	418	0.0	0	0.0	0	0.0	0	17.9	418	69.0	285	0.0	0	0.0	0	0.0	0	14.2	285
12	25.5		170	0.8	6	0.0	0	0.0	0	7.0	176	30.5	195	0.5	4	0.0	0	0.0	0	8.5	199	27.4	113	0.5	3	0.0	0	0.0	0	5.8	116
13	2.4		16	71.2	533	0.0	0	0.0	0	21.7	549	3.3	21	71.6	535	0.0	0	0.0	0	23.8	556	2.4	10	63.9	422	0.0	0	0.0	0	21.5	432
14	0.0		0	25.6	192	0.4	3	0.0	0	7.7	195	0.0	0	25.7	192	0.8	5	0.0	0	8.4	197	0.0	0	31.7	209	1.0	6	0.0	0	10.7	215
15	0.0		0	2.4	18	66.7	450	0.0	0	18.5	468	0.0	0	2.1	16	64.4	385	0.0	0	17.2	401	0.0	0	3.9	26	70.0	417	0.0	0	22.0	443
16	0.0		0	0.0	0	30.4	205	2.1	9	8.5	214	0.0	0	0.0	0	31.9	191	1.7	6	8.4	197	0.0	0	0.0	0	26.5	158	2.6	9	8.3	167
17	0.0		0	0.0	0	2.4	16	65.7	287	12.0	303	0.0	0	0.0	0	2.3	14	65.8	229	10.4	243	0.0	0	0.0	0	2.3	14	66.7	228	12.0	242
18	0.0		0	0.0	0	0.1	1	30.7	134	5.3	135	0.0	0	0.0	0	0.5	3	29.9	104	4.6	107	0.0	0	0.0	0	0.2	1	27.2	93	4.7	94
19 or older	0.0		0	0.0	0	0.0	0	1.6	7	0.3	7	0.0	0	0.0	0	0.0	0	2.6	9	0.4	9	0.0	0	0.0	0	0.0	0	3.5	12	0.6	12
What grade are you in?	6th	100.0	667	0.0	0	0.0	0	0.0	0	26.4	667	100.0	640	0.0	0	0.0	0	0.0	0	27.4	640	100.0	413	0.0	0	0.0	0	0.0	0	20.5	413
	7th	0.0	0	0.0	0	0.0	0	0.0	0	0.0	0	0.0	0	0.0	0	0.0	0	0.0	0	0.0	0	0.0	0	0.0	0	0.0	0	0.0	0	0.0	0
	8th	0.0	0	100.0	749	0.0	0	0.0	0	29.6	749	0.0	0	100.0	747	0.0	0	0.0	0	32.0	747	0.0	0	100.0	660	0.0	0	0.0	0	32.8	660
	9th	0.0	0	0.0	0	0.0	0	0.0	0	0.0	0	0.0	0	0.0	0	0.0	0	0.0	0	0.0	0	0.0	0	0.0	0	0.0	0	0.0	0	0.0	0
	10th	0.0	0	0.0	0	100.0	675	0.0	0	26.7	675	0.0	0	0.0	0	100.0	598	0.0	0	25.6	598	0.0	0	0.0	0	100.0	596	0.0	0	29.6	596
	11th	0.0	0	0.0	0	0.0	0	0.0	0	0.0	0	0.0	0	0.0	0	0.0	0	0.0	0	0.0	0	0.0	0	0.0	0	0.0	0	0.0	0	0.0	0
	12th	0.0	0	0.0	0	0.0	0	100.0	437	17.3	437	0.0	0	0.0	0	0.0	0	100.0	348	14.9	348	0.0	0	0.0	0	0.0	0	100.0	342	17.0	342
Are you of Hispanic, Latino, or Spanish origin?	No, not of Hispanic, Latino, or Spanish origin	88.0	565	90.2	651	90.3	596	93.3	404	90.2	2,216	83.2	511	89.0	641	87.6	517	91.8	314	87.5	1,983	81.0	315	83.8	523	86.5	501	86.0	288	84.4	1,627
	Yes, Mexican, Mexican Am., Chicano	2.0	13	0.8	6	1.2	8	1.8	8	1.4	35	3.9	24	1.4	10	1.4	8	0.9	3	2.0	45	2.3	9	2.4	15	1.4	8	0.6	2	1.8	34
	Yes, Puerto Rican	6.7	43	5.8	42	5.8	38	2.3	10	5.4	133	8.1	50	7.1	51	7.5	44	4.7	16	7.1	161	10.0	39	8.3	52	7.4	43	6.3	21	8.0	155
	Yes, Cuban	0.3	2	0.4	3	0.3	2	0.5	2	0.4	9	1.0	6	0.0	0	0.3	2	0.3	1	0.4	9	0.5	2	0.3	2	0.0	0	0.6	2	0.3	6
	Yes, another Hispanic, Latino, or Spanish origin	3.0	19	2.8	20	2.4	16	2.1	9	2.6	64	3.7	23	2.5	18	3.2	19	2.3	8	3.0	68	6.2	24	5.1	32	4.7	27	6.6	22	5.4	105
What is your race?	White, Caucasian	87.7	533	91.1	654	92.4	598	95.3	406	91.3	2,191	84.5	475	89.4	631	91.8	528	89.9	301	88.8	1,935	84.8	312	87.6	536	89.2	514	89.7	297	87.9	1,659
	Black, African American	10.0	61	6.3	45	8.2	53	4.7	20	7.5	179	11.7	66	7.6	54	6.3	36	9.3	31	8.6	187	9.8	36	9.8	60	9.7	56	8.8	29	9.6	181
	American Indian or Alaska Native	7.4	45	5.6	40	4.6	30	2.6	11	5.3	126	8.7	49	4.4	31	5.2	30	2.7	9	5.5	119	6.8	25	5.6	34	2.3	13	2.1	7	4.2	79
	Asian Indian, Japanese, Native Hawaiian, Chinese, Korean, Guamanian or Chamorro, Filipino, Vietnamese, Samoan, Other Asian, Other Pacific Islander	3.1	19	4.0	29	2.8	18	1.4	6	3.0	72	3.2	18	4.0	28	3.8	22	3.0	10	3.6	78	5.4	20	6.0	37	5.4	31	4.5	15	5.5	103

Demographics (continued)																																
Question	Response	County 2019										County 2021										County 2023										
		6th		8th		10th		12th		Total		6th		8th		10th		12th		Total		6th		8th		10th		12th		Total		
		%	n	%	n	%	n	%	n	%	n	%	n	%	n	%	n	%	n	%	n	%	n	%	n	%	n	%	n	%	n	
Are you?	Female	52.9	350	48.1	356	48.6	324	49.0	210	49.7	1,240	41.7	265	46.4	346	45.5	271	43.8	152	44.5	1,034	45.0	183	46.3	303	47.4	277	44.2	150	46.0	913	
	Male	47.1	312	51.9	384	51.4	342	51.0	219	50.3	1,257	54.3	345	50.3	375	52.2	311	54.8	190	52.6	1,221	52.8	215	51.7	338	50.1	293	54.6	185	51.9	1,031	
	Other	0.0	0	0.0	0	0.0	0	0.0	0	0.0	0	3.9	25	3.2	24	2.3	14	1.4	5	2.9	68	2.2	9	2.0	13	2.6	15	1.2	4	2.1	41	
Think of where you live most of the time. Which of the following people live there with you?*	Mother(s)	90.5	599	88.3	656	87.6	585	85.9	373	88.3	2,213	89.2	563	91.1	676	88.7	527	83.6	285	88.9	2,051	86.6	350	89.4	585	89.8	527	85.5	289	88.3	1,751	
	Father(s)	64.5	427	67.2	499	63.2	422	64.3	279	64.9	1,627	61.3	387	66.3	492	64.5	383	59.8	204	63.5	1,466	70.5	285	62.5	409	66.3	389	64.8	219	65.7	1,302	
	Stepparent(s)	n/a	n/a	n/a	n/a	n/a	n/a	n/a	n/a	n/a	n/a	n/a	n/a	n/a	n/a	n/a	n/a	n/a	n/a	n/a	n/a	n/a	17.3	70	20.6	135	18.1	106	14.5	49	18.2	360
	Foster Parent(s)	n/a	n/a	n/a	n/a	n/a	n/a	n/a	n/a	n/a	n/a	n/a	n/a	n/a	n/a	n/a	n/a	n/a	n/a	n/a	n/a	n/a	0.7	3	1.4	9	1.4	8	0.0	0	1.0	20
	Grandparent(s)	n/a	n/a	n/a	n/a	n/a	n/a	n/a	n/a	n/a	n/a	n/a	n/a	n/a	n/a	n/a	n/a	n/a	n/a	n/a	n/a	n/a	15.1	61	10.2	67	9.2	54	9.5	32	10.8	214
	Other Adult(s)	5.6	37	3.4	25	3.0	20	3.5	15	3.9	97	3.8	24	1.2	9	2.0	12	1.8	6	2.2	51	5.7	23	4.6	30	3.6	21	4.4	15	4.5	89	
	Sibling(s)	n/a	n/a	n/a	n/a	n/a	n/a	n/a	n/a	n/a	n/a	n/a	n/a	n/a	n/a	n/a	n/a	n/a	n/a	n/a	n/a	n/a	62.4	252	66.2	433	66.3	389	58.9	199	64.2	1,273
	Other children	5.7	38	3.2	24	4.5	30	4.8	21	4.5	113	5.4	34	3.0	22	2.2	13	2.1	7	3.3	76	6.9	28	4.0	26	4.3	25	0.9	3	4.1	82	
What is the language you use most often at home?	English	96.7	638	95.7	706	95.5	637	98.4	426	96.4	2,407	94.3	594	96.2	714	96.0	570	95.9	331	95.6	2,209	93.8	376	95.1	619	94.5	551	94.4	319	94.5	1,865	
	Spanish	2.3	15	4.1	30	3.1	21	1.2	5	2.8	71	4.9	31	2.6	19	3.5	21	3.5	12	3.6	83	4.7	19	4.6	30	4.1	24	4.7	16	4.5	89	
	Another language	1.1	7	0.3	2	1.3	9	0.5	2	0.8	20	0.8	5	1.2	9	0.5	3	0.6	2	0.8	19	1.5	6	0.3	2	1.4	8	0.9	3	1.0	19	

Community Domain Risk Factor: Laws and Norms Favorable Toward Drug Use																															
Question	Response	County 2019										County 2021										County 2023									
		6th		8th		10th		12th		Total		6th		8th		10th		12th		Total		6th		8th		10th		12th		Total	
		%	n	%	n	%	n	%	n	%	n	%	n	%	n	%	n	%	n	%	n	%	n	%	n	%	n	%	n	%	n
If a kid drank some beer, wine, or hard liquor (for example, vodka, whiskey, gin, or rum) in your neighborhood, would he or she be caught by the police?	NO!	11.9	66	15.9	104	26.1	154	28.1	110	19.8	434	10.1	49	10.5	69	21.3	111	25.1	76	15.5	305	10.7	38	12.7	74	15.6	83	23.0	65	14.8	260
	no	25.3	140	37.8	247	49.4	291	54.8	215	40.8	893	28.1	136	42.4	278	48.4	252	50.5	153	41.7	819	28.0	99	47.6	278	46.9	250	44.5	126	42.9	753
	yes	32.9	182	30.1	197	16.5	97	11.2	44	23.8	520	32.9	159	31.9	209	22.1	115	15.5	47	27.0	530	31.4	111	28.1	164	25.1	134	22.3	63	26.9	472
	YES!	30.0	166	16.2	106	8.0	47	5.9	23	15.6	342	28.9	140	15.1	99	8.3	43	8.9	27	15.7	309	29.9	106	11.6	68	12.4	66	10.2	29	15.3	269
If a kid smoked marijuana in your neighborhood, would he or she be caught by the police?	NO!	10.0	55	14.8	98	28.4	165	27.7	109	19.5	427	8.2	40	10.7	70	21.4	112	27.1	82	15.5	304	9.7	34	12.6	74	16.2	86	25.0	71	15.2	265
	no	19.2	105	33.5	222	47.4	276	54.2	213	37.3	816	23.5	114	38.9	255	46.9	246	48.8	148	38.8	763	19.5	68	41.9	245	43.7	232	44.0	125	38.3	670
	yes	33.6	184	32.5	215	16.2	94	12.7	50	24.9	543	34.4	167	32.7	214	23.1	121	14.9	45	27.8	547	35.5	124	32.1	188	25.8	137	19.7	56	28.9	505
	YES!	37.2	204	19.2	127	8.1	47	5.3	21	18.3	399	33.8	164	17.7	116	8.6	45	9.2	28	17.9	353	35.2	123	13.3	78	14.3	76	11.3	32	17.7	309
How wrong would most adults (over 21) in your neighborhood think it was for kids your age:																															
To drink alcohol?	Not Wrong at All	4.5	25	4.8	32	6.8	40	10.4	41	6.3	138	7.8	38	3.8	25	8.4	44	10.6	32	7.0	139	7.6	27	3.9	23	7.1	38	9.8	28	6.6	116
	A Little Bit Wrong	4.5	25	11.3	75	19.0	112	27.2	107	14.5	319	7.6	37	11.6	77	21.0	110	23.9	72	15.0	296	5.6	20	13.1	77	15.0	80	22.1	63	13.6	240
	Wrong	16.3	90	23.8	158	35.1	207	32.3	127	26.5	582	21.4	104	29.5	195	31.6	166	31.6	95	28.4	560	17.2	61	28.8	169	30.8	165	28.1	80	27.0	475
	Very wrong	74.6	412	60.0	398	39.0	230	30.0	118	52.7	1,158	63.2	307	55.1	364	39.0	205	33.9	102	49.6	978	69.5	246	54.2	318	47.1	252	40.0	114	52.8	930

*The Pennsylvania Youth Survey (PAYS) was significantly revised from 2021 to 2023. Trend data are reported in this report when the data are comparable. When cells include an "n/a" notation, it means the question was either not asked in a previous administration or the question was revised in a way that the 2023 data are not directly comparable. Please note that any question with an * at the end designates a question and/or response option that was part of this 2023 survey revision. Please see Appendix B of your Profile Report for a description of changes

Community Domain Risk Factor: Laws and Norms Favorable Toward Drug Use (continued)

Question	Response	County 2019										County 2021										County 2023									
		6th		8th		10th		12th		Total		6th		8th		10th		12th		Total		6th		8th		10th		12th		Total	
		%	n	%	n	%	n	%	n	%	n	%	n	%	n	%	n	%	n	%	n	%	n	%	n	%	n	%	n	%	n
How wrong would most adults (over 21) in your neighborhood think it was for kids your age:																															
To smoke cigarettes?	Not Wrong at All	4.5	25	4.2	28	5.1	30	11.5	45	5.8	128	7.2	35	3.3	22	6.5	34	9.9	30	6.2	121	7.4	26	4.1	24	5.6	30	8.1	23	5.9	103
	A Little Bit Wrong	3.6	20	7.3	48	13.1	77	17.8	70	9.8	215	7.0	34	6.2	41	11.9	62	13.9	42	9.1	179	4.3	15	7.5	44	10.7	57	11.2	32	8.4	148
	Wrong	14.1	78	19.6	130	31.4	185	31.8	125	23.6	518	17.4	84	28.2	185	31.7	166	33.8	102	27.3	537	11.1	39	22.5	132	28.7	153	35.1	100	24.1	424
	Very wrong	77.7	429	68.9	456	50.4	297	38.9	153	60.8	1,335	68.3	330	62.3	409	49.9	261	42.4	128	57.4	1,128	77.3	272	65.9	386	55.0	293	45.6	130	61.6	1,081
How wrong would most adults (over 21) in your neighborhood think it was for kids your age:																															
To use marijuana?	Not Wrong at All	3.6	20	4.7	31	7.1	42	10.2	40	6.1	133	7.1	34	4.0	26	6.1	32	10.6	32	6.3	124	7.4	26	3.8	22	5.5	29	8.1	23	5.7	100
	A Little Bit Wrong	1.8	10	7.9	52	15.3	90	17.8	70	10.1	222	3.5	17	6.4	42	13.0	68	20.3	61	9.6	188	3.2	11	9.1	53	11.5	61	13.7	39	9.4	164
	Wrong	9.4	52	18.0	119	26.4	155	31.3	123	20.5	449	12.7	61	21.7	142	28.5	149	27.9	84	22.3	436	10.6	37	21.0	123	27.3	145	26.4	75	21.7	380
	Very wrong	85.1	470	69.4	459	51.2	301	40.7	160	63.4	1,390	76.7	369	67.9	445	52.3	273	41.2	124	61.8	1,211	78.8	275	66.2	387	55.8	297	51.8	147	63.2	1,106

Community Domain Risk Factor: Low Neighborhood Attachment

Question	Response	County 2019										County 2021										County 2023									
		6th		8th		10th		12th		Total		6th		8th		10th		12th		Total		6th		8th		10th		12th		Total	
		%	n	%	n	%	n	%	n	%	n	%	n	%	n	%	n	%	n	%	n	%	n	%	n	%	n	%	n	%	n
I like my neighborhood	NO!	8.5	48	10.2	68	12.1	71	12.3	49	10.6	236	12.4	61	7.1	47	13.0	69	13.3	41	11.0	218	8.0	28	9.7	57	9.2	49	10.3	30	9.3	164
	no	10.4	59	16.1	108	17.0	100	19.3	77	15.5	344	14.3	70	16.5	109	17.2	91	16.2	50	16.1	320	14.4	50	15.3	90	16.2	86	19.0	55	16.0	281
	yes	42.8	242	46.5	311	52.2	307	50.0	199	47.7	1,059	42.2	207	52.5	346	51.8	274	52.6	162	49.8	989	43.4	151	53.0	312	53.7	285	52.4	152	51.2	900
	YES!	38.3	217	27.2	182	18.7	110	18.3	73	26.2	582	31.2	153	23.8	157	18.0	95	17.9	55	23.2	460	34.2	119	22.1	130	20.9	111	18.3	53	23.5	413
I'd like to get out of my neighborhood	NO!	43.9	248	34.2	228	25.0	147	21.7	86	32.0	709	40.5	198	30.6	202	28.3	148	20.6	63	30.9	611	39.5	137	32.0	187	23.5	125	22.7	66	29.4	515
	no	30.1	170	34.8	232	35.9	211	31.2	124	33.2	737	32.5	159	39.2	259	37.3	195	31.7	97	35.9	710	32.6	113	37.0	216	38.7	206	34.7	101	36.3	636
	yes	14.3	81	20.1	134	24.3	143	28.2	112	21.2	470	15.1	74	19.2	127	21.0	110	29.1	89	20.2	400	17.3	60	21.6	126	23.3	124	25.8	75	21.9	385
	YES!	11.7	66	10.9	73	14.8	87	18.9	75	13.6	301	11.9	58	11.0	73	13.4	70	18.6	57	13.0	258	10.7	37	9.4	55	14.5	77	16.8	49	12.4	218
If I had to move, I would miss the neighborhood I now live in	NO!	10.1	57	11.1	75	13.2	78	14.4	57	12.0	267	13.7	68	11.1	74	12.8	67	13.7	42	12.6	251	10.2	36	10.7	63	12.2	65	14.4	42	11.7	206
	no	13.6	77	19.5	131	22.9	135	24.2	96	19.7	439	15.6	77	20.4	136	22.7	119	23.1	71	20.2	403	17.9	63	21.3	125	23.4	125	19.9	58	21.0	371
	yes	29.1	165	34.6	233	41.9	247	41.4	164	36.4	809	31.1	154	37.8	252	41.0	215	44.0	135	37.9	756	29.3	103	38.3	225	39.7	212	45.0	131	38.0	671
	YES!	47.3	268	34.8	234	21.9	129	19.9	79	31.9	710	39.6	196	30.6	204	23.6	124	19.2	59	29.3	583	42.6	150	29.6	174	24.7	132	20.6	60	29.3	516

Community Domain Risk Factor: Perceived Availability of Drugs and Handguns

Question	Response	County 2019										County 2021										County 2023									
		6th		8th		10th		12th		Total		6th		8th		10th		12th		Total		6th		8th		10th		12th		Total	
		%	n	%	n	%	n	%	n	%	n	%	n	%	n	%	n	%	n	%	n	%	n	%	n	%	n	%	n	%	n
How easy would it be for you to get any, if you wanted to get any of the following:																															
Beer, wine, or hard liquor (for example, vodka, whiskey, gin, or rum)?	Very hard	73.6	405	52.2	344	34.6	206	25.7	101	48.1	1,056	72.4	346	53.8	354	39.0	205	33.1	101	51.2	1,006	73.0	259	56.5	333	49.3	264	47.7	136	56.2	992
	Sort of hard	10.5	58	18.8	124	19.0	113	17.3	68	16.5	363	13.4	64	21.3	140	20.0	105	18.4	56	18.6	365	14.9	53	21.2	125	22.6	121	19.6	56	20.1	355
	Sort of easy	8.7	48	15.5	102	25.2	150	28.0	110	18.7	410	8.6	41	13.4	88	18.9	99	23.0	70	15.2	298	7.9	28	11.7	69	16.1	86	17.2	49	13.2	232
	Very easy	7.1	39	13.5	89	21.2	126	29.0	114	16.8	368	5.6	27	11.6	76	22.1	116	25.6	78	15.1	297	4.2	15	10.5	62	12.0	64	15.4	44	10.5	185
How easy would it be for you to get any, if you wanted to get any of the following:																															
Cigarettes?	Very hard	78.4	429	66.1	435	49.8	295	36.6	144	59.5	1,303	77.2	365	64.5	422	56.3	294	45.9	140	62.5	1,221	81.6	288	64.3	374	64.2	342	59.3	169	66.9	1,173
	Sort of hard	10.2	56	13.4	88	15.7	93	12.2	48	13.0	285	8.7	41	14.1	92	16.1	84	16.7	51	13.7	268	9.1	32	16.2	94	15.8	84	15.8	45	14.5	255
	Sort of easy	6.9	38	11.7	77	17.7	105	19.8	78	13.6	298	7.6	36	13.3	87	13.8	72	17.4	53	12.7	248	4.2	15	8.4	49	9.8	52	13.7	39	8.8	155
	Very easy	4.4	24	8.8	58	16.7	99	31.3	123	13.9	304	6.6	31	8.1	53	13.8	72	20.0	61	11.1	217	5.1	18	11.2	65	10.3	55	11.2	32	9.7	170
How easy would it be for you to get any, if you wanted to get any of the following:																															
A handgun?	Very hard	83.0	453	73.1	483	66.2	389	59.5	234	71.3	1,559	78.7	373	74.7	489	62.6	328	61.6	188	70.4	1,378	81.3	286	75.1	441	71.9	383	69.0	196	74.4	1,306
	Sort of hard	7.0	38	10.4	69	15.3	90	16.8	66	12.0	263	11.4	54	11.9	78	17.7	93	17.7	54	14.2	279	9.9	35	14.7	86	11.8	63	15.1	43	12.9	227
	Sort of easy	5.5	30	10.7	71	9.0	53	11.7	46	9.1	200	7.0	33	6.4	42	9.0	47	9.5	29	7.7	151	4.8	17	4.9	29	9.9	53	9.2	26	7.1	125
	Very easy	4.6	25	5.7	38	9.5	56	12.0	47	7.6	166	3.0	14	7.0	46	10.7	56	11.1	34	7.7	150	4.0	14	5.3	31	6.4	34	6.7	19	5.6	98
How easy would it be for you to get any, if you wanted to get any of the following:																															
A drug like cocaine, LSD, heroin, or amphetamines?	Very hard	93.8	514	88.7	583	76.5	452	70.3	275	83.4	1,824	92.6	441	90.9	596	82.4	430	75.4	230	86.6	1,697	93.2	328	87.1	511	86.3	459	82.7	235	87.4	1,533
	Sort of hard	2.9	16	6.1	40	12.4	73	13.6	53	8.3	182	2.7	13	4.9	32	8.8	46	12.8	39	6.6	130	3.7	13	8.0	47	8.6	46	8.5	24	7.4	130
	Sort of easy	2.0	11	2.6	17	6.9	41	7.4	29	4.5	98	2.3	11	1.4	9	3.8	20	4.9	15	2.8	55	1.1	4	2.4	14	2.6	14	4.6	13	2.6	45
	Very easy	1.3	7	2.6	17	4.2	25	8.7	34	3.8	83	2.3	11	2.9	19	5.0	26	6.9	21	3.9	77	2.0	7	2.6	15	2.4	13	4.2	12	2.7	47
How easy would it be for you to get any, if you wanted to get any of the following:																															
Marijuana?	Very hard	92.3	505	75.6	498	53.6	316	36.8	144	66.9	1,463	89.1	424	78.2	510	62.1	324	48.9	149	72.0	1,407	87.8	310	72.4	424	66.6	355	61.5	174	72.0	1,263
	Sort of hard	3.5	19	8.2	54	12.0	71	15.3	60	9.3	204	4.0	19	10.0	65	9.6	50	12.8	39	8.8	173	7.6	27	10.9	64	12.4	66	12.4	35	10.9	192
	Sort of easy	2.2	12	7.7	51	13.6	80	19.9	78	10.1	221	2.5	12	5.1	33	11.3	59	14.1	43	7.5	147	1.4	5	9.0	53	9.9	53	17.0	48	9.1	159
	Very easy	2.0	11	8.5	56	20.8	123	27.9	109	13.7	299	4.4	21	6.7	44	17.0	89	24.3	74	11.7	228	3.1	11	7.7	45	11.1	59	9.2	26	8.0	141
How easy would it be for you to get any, if you wanted to get any of the following:																															
Prescription drugs not prescribed to you?	Very hard	78.3	470	61.6	434	49.7	318	45.0	191	59.6	1,413	73.7	409	63.5	448	52.8	297	49.4	166	61.1	1,320	79.2	278	63.6	372	63.8	339	68.1	194	67.5	1,183
	Sort of hard	12.7	76	18.3	129	21.9	140	20.5	87	18.2	432	14.8	82	21.7	153	21.1	119	21.1	71	19.7	425	11.4	40	16.1	94	15.1	80	11.6	33	14.1	247
	Sort of easy	5.3	32	14.3	101	17.2	110	19.8	84	13.8	327	7.6	42	10.2	72	18.3	103	19.6	66	13.1	283	5.7	20	11.5	67	11.5	61	9.5	27	10.0	175
	Very easy	3.7	22	5.8	41	11.3	72	14.6	62	8.3	197	4.0	22	4.7	33	7.8	44	9.8	33	6.1	132	3.7	13	8.9	52	9.6	51	10.9	31	8.4	147

Community Domain Risk Factor: Perceived Availability of Drugs and Handguns (continued)

Question	Response	County 2019										County 2021										County 2023									
		6th		8th		10th		12th		Total		6th		8th		10th		12th		Total		6th		8th		10th		12th		Total	
		%	n	%	n	%	n	%	n	%	n	%	n	%	n	%	n	%	n	%	n	%	n	%	n	%	n	%	n	%	n
If you drank alcohol during the past 12 months, how did you usually get it? (Please note the data reported here are of ALL students, including non-users. Profile reports produced for PAYS report these data only of past-year users. Because these data are of ALL students, the numbers and percentages here will not align with the data presented in your profile report. In 2021/2023, this question involved skip logic, and students reporting that they had not used alcohol in their lifetime were not shown this question. In the data, those not using in their lifetime were recoded as "Did not drink any alcohol" for this item.)	Did not drink any alcohol	95.2	493	85.7	490	69.6	364	62.5	203	80.0	1,550	96.6	576	90.3	644	77.0	432	74.9	239	86.4	1,891	96.4	378	89.2	555	86.6	477	83.8	253	89.1	1,663
	Bought it in a store	0.8	4	0.3	2	1.1	6	0.9	3	0.8	15	0.0	0	1.2	2	3.2	7	3.3	5	2.3	14	0.0	0	0.0	0	0.0	0	0.7	2	0.1	2
	Bought it at a restaurant, bar or club	0.8	4	0.3	2	0.6	3	1.2	4	0.7	13	0.0	0	1.2	2	1.8	4	0.7	1	1.2	7	0.0	0	0.0	0	0.4	2	0.0	0	0.1	2
	Bought it at a public event such as a concert or sporting event	0.6	3	0.2	1	0.2	1	0.0	0	0.3	5	0.0	0	0.6	1	1.4	3	1.3	2	1.0	6	0.0	0	0.3	2	0.0	0	0.3	1	0.2	3
	Gave someone money to buy it for me	0.8	4	2.4	14	8.2	43	12.3	40	5.2	101	1.5	1	5.4	9	9.5	21	15.3	23	8.9	54	0.0	0	0.6	4	2.2	12	2.3	7	1.2	23
	Parents/caregivers provided it to me	0.8	4	4.5	26	6.9	36	8.9	29	4.9	95	13.2	9	15.5	26	25.0	55	14.7	22	18.5	112	2.3	9	3.1	19	3.6	20	6.0	18	3.5	66
	Friends' parents/caregivers provided it to me	1.2	6	3.3	19	8.4	44	10.5	34	5.3	103	1.5	1	6.0	10	13.6	30	14.0	21	10.2	62	1.3	5	1.1	7	2.0	11	2.0	6	1.6	29
	Friends, brothers, or sisters over 21 provided it to me	1.0	5	2.1	12	7.1	37	10.8	35	4.6	89	0.0	0	8.9	15	13.2	29	13.3	20	10.6	64	0.5	2	1.3	8	2.9	16	2.6	8	1.8	34
	Friends, brothers, or sisters under 21 provided it to me	1.2	6	1.7	10	4.8	25	5.2	17	3.0	58	1.5	1	6.0	10	15.5	34	8.0	12	9.4	57	0.8	3	1.4	9	3.1	17	1.7	5	1.8	34
	Other relatives (uncles, aunts, cousins, grandparents, etc.) provided it to me	0.8	4	3.5	20	5.9	31	4.3	14	3.6	69	11.8	8	10.7	18	15.5	34	11.3	17	12.7	77	0.5	2	1.9	12	1.8	10	1.3	4	1.5	28
	Other source provided it to me	1.7	9	3.8	22	8.4	44	9.5	31	5.5	106	7.4	5	6.5	11	10.9	24	20.0	30	11.6	70	0.3	1	1.8	11	2.9	16	5.0	15	2.3	43
Took without permission, stole, or found it (my home, friend's home, store, etc.)	3.1	16	6.8	39	10.7	56	10.5	34	7.5	145	10.3	7	14.9	25	16.8	37	14.0	21	14.9	90	0.5	2	4.7	29	6.4	35	2.0	6	3.9	72	
If you used any prescription drugs without a prescription during the last 12 months, how did you get them? (Please note the data reported here are of ALL students, including non-users. Profile reports produced for PAYS report these data only of past-year users. Because these data are of ALL students, the numbers and percentages here will not align with the data presented in your profile report)	I did not take any prescription drugs without a doctor's prescription	97.7	499	95.1	545	95.5	490	93.8	301	95.7	1,835	96.8	427	97.9	617	94.3	463	95.1	272	96.3	1,779	99.8	412	99.5	657	99.5	593	99.4	340	99.6	2,002
	Took them from a family member living in my home	1.6	8	2.8	16	1.6	8	3.4	11	2.2	43	1.6	7	0.6	4	2.9	14	2.4	7	1.7	32	0.2	1	0.3	2	0.3	2	0.0	0	0.2	5
	Took them from other relatives not living in my home	0.6	3	1.2	7	1.0	5	0.3	1	0.8	16	0.5	2	0.3	2	0.4	2	0.3	1	0.4	7	0.0	0	0.0	0	0.0	0	0.3	1	0.0	1
	Took them from someone not related to me	0.6	3	0.5	3	1.0	5	0.9	3	0.7	14	0.5	2	0.3	2	1.2	6	1.0	3	0.7	13	0.0	0	0.0	0	0.0	0	0.0	0	0.0	0
	A friend or family member gave them to me	1.2	6	1.7	10	1.4	7	2.5	8	1.6	31	2.0	9	0.8	5	2.2	11	2.4	7	1.7	32	0.0	0	0.2	1	0.2	1	0.3	1	0.1	3
	Bought them from someone	0.6	3	1.9	11	1.8	9	1.6	5	1.5	28	1.1	5	0.6	4	1.2	6	1.4	4	1.0	19	0.0	0	0.0	0	0.0	0	0.3	1	0.0	1
	Ordered them over the Internet	1.2	6	0.3	2	1.6	8	0.0	0	0.8	16	0.9	4	0.2	1	0.8	4	1.4	4	0.7	13	0.0	0	0.0	0	0.0	0	0.3	1	0.0	1

Community Domain Risk Factor: Perceived Availability of Drugs and Handguns (continued)

Question	Response	County 2019										County 2021										County 2023									
		6th		8th		10th		12th		Total		6th		8th		10th		12th		Total		6th		8th		10th		12th		Total	
		%	n	%	n	%	n	%	n	%	n	%	n	%	n	%	n	%	n	%	n	%	n	%	n	%	n	%	n	%	n
If you used an electronic vapor product such as a vape or e-cigarette in the past year, how did you usually get it?	Did not use electronic vapor product	n/a	n/a	n/a	n/a	n/a	n/a	n/a	n/a	n/a	n/a	n/a	n/a	n/a	n/a	n/a	n/a	n/a	n/a	n/a	95.2	373	87.2	552	85.6	494	84.5	273	87.9	1,692	
	A friend gave it to me for free	n/a	n/a	n/a	n/a	n/a	n/a	n/a	n/a	n/a	n/a	n/a	n/a	n/a	n/a	n/a	n/a	n/a	n/a	n/a	1.0	4	4.7	30	6.2	36	3.1	10	4.2	80	
	A family member gave it to me for free	n/a	n/a	n/a	n/a	n/a	n/a	n/a	n/a	n/a	n/a	n/a	n/a	n/a	n/a	n/a	n/a	n/a	n/a	n/a	1.0	4	1.6	10	1.9	11	1.2	4	1.5	29	
	I bought it from someone under 21	n/a	n/a	n/a	n/a	n/a	n/a	n/a	n/a	n/a	n/a	n/a	n/a	n/a	n/a	n/a	n/a	n/a	n/a	n/a	0.5	2	0.9	6	2.3	13	2.2	7	1.5	28	
	I bought it from someone over 21	n/a	n/a	n/a	n/a	n/a	n/a	n/a	n/a	n/a	n/a	n/a	n/a	n/a	n/a	n/a	n/a	n/a	n/a	n/a	0.3	1	0.8	5	1.7	10	3.7	12	1.5	28	
	I bought it from a store	n/a	n/a	n/a	n/a	n/a	n/a	n/a	n/a	n/a	n/a	n/a	n/a	n/a	n/a	n/a	n/a	n/a	n/a	n/a	0.0	0	0.6	4	2.1	12	4.6	15	1.6	31	
	I bought it on the Internet	n/a	n/a	n/a	n/a	n/a	n/a	n/a	n/a	n/a	n/a	n/a	n/a	n/a	n/a	n/a	n/a	n/a	n/a	n/a	0.0	0	0.3	2	1.0	6	1.5	5	0.7	13	
	I gave someone money to buy it for me	n/a	n/a	n/a	n/a	n/a	n/a	n/a	n/a	n/a	n/a	n/a	n/a	n/a	n/a	n/a	n/a	n/a	n/a	n/a	0.8	3	2.4	15	3.3	19	3.1	10	2.4	47	
	I took it from someone	n/a	n/a	n/a	n/a	n/a	n/a	n/a	n/a	n/a	n/a	n/a	n/a	n/a	n/a	n/a	n/a	n/a	n/a	n/a	1.3	5	1.9	12	2.1	12	1.9	6	1.8	35	
	Other source not listed here	n/a	n/a	n/a	n/a	n/a	n/a	n/a	n/a	n/a	n/a	n/a	n/a	n/a	n/a	n/a	n/a	n/a	n/a	n/a	1.3	5	4.7	30	3.1	18	4.3	14	3.5	67	

Community Domain Protective Factor: Rewards for Prosocial Involvement

Question	Response	County 2019										County 2021										County 2023									
		6th		8th		10th		12th		Total		6th		8th		10th		12th		Total		6th		8th		10th		12th		Total	
		%	n	%	n	%	n	%	n	%	n	%	n	%	n	%	n	%	n	%	n	%	n	%	n	%	n	%	n	%	n
My neighbors notice when I am doing a good job and let me know	NO!	34.3	191	33.5	225	40.1	238	40.4	162	36.7	816	36.3	177	31.4	209	38.3	201	38.3	118	35.5	705	28.6	99	31.9	188	32.5	174	37.8	110	32.4	571
	no	30.7	171	40.6	273	37.7	224	37.7	151	36.8	819	39.8	194	49.2	327	39.2	206	33.8	104	41.8	831	40.2	139	47.1	278	37.8	202	33.0	96	40.6	715
	yes	22.6	126	17.6	118	17.0	101	16.7	67	18.5	412	14.8	72	13.4	89	18.3	96	19.8	61	16.0	318	20.2	70	15.1	89	19.6	105	20.3	59	18.3	323
	YES!	12.4	69	8.3	56	5.2	31	5.2	21	8.0	177	9.2	45	6.0	40	4.2	22	8.1	25	6.6	132	11.0	38	5.9	35	10.1	54	8.9	26	8.7	153
There are people in my neighborhood who are proud of me when I do something well	NO!	27.2	152	28.3	189	32.3	192	30.9	123	29.6	656	29.4	144	26.7	176	31.0	162	34.2	105	29.7	587	23.7	81	25.3	149	27.4	146	31.1	90	26.6	466
	no	25.6	143	32.0	214	31.0	184	30.9	123	29.9	664	34.8	170	40.6	267	36.1	189	28.3	87	36.1	713	30.7	105	38.4	226	31.1	166	28.7	83	33.1	580
	yes	30.6	171	29.0	194	28.8	171	30.4	121	29.6	657	23.9	117	25.1	165	25.6	134	28.7	88	25.5	504	31.3	107	28.0	165	30.4	162	29.4	85	29.6	519
	YES!	16.5	92	10.8	72	7.9	47	7.8	31	10.9	242	11.9	58	7.6	50	7.3	38	8.8	27	8.8	173	14.3	49	8.3	49	11.1	59	10.7	31	10.7	188
There are people in my neighborhood who encourage me to do my best	NO!	22.7	126	23.7	159	28.6	169	28.3	113	25.6	567	25.2	122	22.8	150	27.4	144	29.8	92	25.7	508	21.2	73	22.7	134	27.0	144	28.8	84	24.7	435
	no	19.8	110	26.2	176	30.8	182	27.8	111	26.1	579	26.9	130	35.3	232	30.3	159	27.2	84	30.6	605	26.5	91	31.0	183	27.7	148	27.4	80	28.5	502
	yes	33.1	184	35.4	238	32.2	190	34.6	138	33.8	750	31.6	153	30.9	203	31.6	166	32.4	100	31.5	622	34.0	117	36.5	216	31.3	167	31.5	92	33.6	592
	YES!	24.5	136	14.7	99	8.3	49	9.3	37	14.5	321	16.3	79	11.1	73	10.7	56	10.7	33	12.2	241	18.3	63	9.8	58	14.0	75	12.3	36	13.2	232

*The Pennsylvania Youth Survey (PAYS) was significantly revised from 2021 to 2023. Trend data are reported in this report when the data are comparable. When cells include an "n/a" notation, it means the question was either not asked in a previous administration or the question was revised in a way that the 2023 data are not directly comparable. Please note that any question with an * at the end designates a question and/or response option that was part of this 2023 survey revision. Please see Appendix B of your Profile Report for a description of changes

School Domain Risk Factor: Academic Failure

Question	Response	County 2019										County 2021										County 2023									
		6th		8th		10th		12th		Total		6th		8th		10th		12th		Total		6th		8th		10th		12th		Total	
		%	n	%	n	%	n	%	n	%	n	%	n	%	n	%	n	%	n	%	n	%	n	%	n	%	n	%	n	%	n
Putting them all together, what were your grades like last year?	Mostly A's	58.5	340	47.7	325	51.7	312	56.8	230	53.1	1,207	53.3	284	45.2	311	46.6	255	47.8	150	48.0	1,000	65.7	239	44.1	271	49.1	273	52.2	157	51.2	940
	Mostly B's	30.6	178	33.5	228	31.6	191	28.9	117	31.4	714	32.8	175	28.2	194	32.4	177	29.3	92	30.6	638	25.3	92	31.4	193	32.4	180	31.2	94	30.5	559
	Mostly C's	8.4	49	13.7	93	10.9	66	10.4	42	11.0	250	8.8	47	15.4	106	11.3	62	12.1	38	12.2	253	4.4	16	15.3	94	12.8	71	11.0	33	11.7	214
	Mostly D's	1.5	9	3.4	23	4.3	26	3.5	14	3.2	72	2.4	13	6.5	45	4.2	23	6.4	20	4.9	101	0.8	3	5.0	31	3.1	17	3.0	9	3.3	60
	Mostly E's or F's	0.9	5	1.8	12	1.5	9	0.5	2	1.2	28	2.6	14	4.7	32	5.5	30	4.5	14	4.3	90	3.8	14	4.1	25	2.7	15	2.7	8	3.4	62
Are your school grades better than the grades of most students in your class?	NO!	8.0	45	8.5	57	8.2	49	9.5	38	8.5	189	8.0	40	7.8	52	8.3	44	12.0	37	8.6	173	6.7	24	9.0	54	6.8	37	12.0	35	8.4	150
	no	26.4	149	27.4	184	25.6	153	26.4	106	26.5	592	27.7	139	31.2	207	28.2	150	24.4	75	28.5	571	23.9	85	28.2	169	27.7	151	26.5	77	26.9	482
	yes	43.4	245	47.8	321	46.8	280	48.0	193	46.5	1,039	47.0	236	45.3	301	44.7	238	45.5	140	45.6	915	50.0	178	46.8	281	47.0	256	37.8	110	46.0	825
	YES!	22.3	126	16.2	109	19.4	116	16.2	65	18.6	416	17.3	87	15.7	104	18.8	100	18.2	56	17.3	347	19.4	69	16.0	96	18.5	101	23.7	69	18.7	335

School Domain Risk Factor: Low Commitment to School

Question	Response	County 2019										County 2021										County 2023									
		6th		8th		10th		12th		Total		6th		8th		10th		12th		Total		6th		8th		10th		12th		Total	
		%	n	%	n	%	n	%	n	%	n	%	n	%	n	%	n	%	n	%	n	%	n	%	n	%	n	%	n	%	n
During the last four weeks, how many whole days of school have you missed because you skipped or cut?	None	84.6	501	80.4	553	78.4	479	76.7	310	80.3	1,843	72.6	394	77.3	534	73.3	406	71.8	227	74.2	1,561	69.9	258	70.4	438	72.5	403	70.0	212	70.9	1,311
	1 day	9.6	57	10.9	75	10.3	63	10.4	42	10.3	237	11.8	64	9.7	67	13.0	72	10.4	33	11.2	236	15.2	56	11.4	71	13.7	76	10.2	31	12.6	234
	2 days	2.7	16	5.2	36	4.3	26	5.4	22	4.4	100	5.9	32	4.5	31	5.8	32	7.0	22	5.6	117	5.4	20	7.9	49	5.6	31	9.9	30	7.0	130
	3 days	1.5	9	1.0	7	2.6	16	4.5	18	2.2	50	3.5	19	3.5	24	2.9	16	3.5	11	3.3	70	4.1	15	5.3	33	2.9	16	4.0	12	4.1	76
	4 to 5 days	1.2	7	1.2	8	2.6	16	1.7	7	1.7	38	3.3	18	2.7	19	2.9	16	3.8	12	3.1	65	3.5	13	3.5	22	3.2	18	3.6	11	3.5	64
	6 to 10 days	0.2	1	0.9	6	0.7	4	0.7	3	0.6	14	2.8	15	1.4	10	0.9	5	1.3	4	1.6	34	1.1	4	1.1	7	1.8	10	1.3	4	1.4	25
	11 or more days	0.2	1	0.4	3	1.1	7	0.5	2	0.6	13	0.2	1	0.9	6	1.3	7	2.2	7	1.0	21	0.8	3	0.3	2	0.4	2	1.0	3	0.5	10
How important do you think the things you are learning in school are going to be for your later life?	Very important	51.8	304	31.3	215	23.7	144	24.4	99	33.3	762	34.1	186	18.4	128	14.7	81	22.3	71	22.1	466	31.4	116	17.9	111	15.8	88	18.3	55	20.1	370
	Quite important	21.1	124	19.2	132	18.0	109	20.9	85	19.7	450	24.9	136	22.2	154	16.8	93	13.5	43	20.2	426	24.4	90	23.3	144	19.6	109	19.0	57	21.7	400
	Fairly important	18.1	106	26.3	181	27.8	169	25.6	104	24.5	560	23.3	127	28.6	199	32.4	179	28.3	90	28.2	595	23.3	86	30.0	186	30.8	171	30.3	91	29.0	534
	Slightly important	7.0	41	16.2	111	22.1	134	18.7	76	15.8	362	13.2	72	22.3	155	26.4	146	27.7	88	21.8	461	14.1	52	21.3	132	25.5	142	24.0	72	21.6	398
	Not at all important	2.0	12	7.0	48	8.4	51	10.3	42	6.7	153	4.6	25	8.5	59	9.6	53	8.2	26	7.7	163	6.8	25	7.4	46	8.3	46	8.3	25	7.7	142
How interesting are most of your courses to you?	Very interesting and stimulating	31.0	175	13.2	90	13.3	81	13.8	56	17.8	402	22.1	115	8.8	61	7.8	43	15.2	48	12.9	267	18.1	64	9.3	57	10.1	56	13.0	39	11.9	216
	Quite interesting	30.5	172	22.5	154	24.2	147	23.3	95	25.1	568	30.1	157	23.3	161	24.7	136	21.5	68	25.1	522	28.0	99	20.4	125	24.3	135	25.7	77	23.9	436
	Fairly interesting	24.3	137	31.9	218	32.8	199	36.1	147	31.0	701	30.7	160	37.2	257	35.5	195	33.9	107	34.6	719	35.4	125	37.8	232	36.9	205	37.0	111	37.0	673
	Slightly Dull	10.1	57	20.8	142	21.3	129	16.5	67	17.5	395	10.0	52	21.3	147	20.5	113	16.1	51	17.5	363	11.9	42	20.2	124	20.2	112	16.3	49	18.0	327
	Very Dull	4.1	23	11.7	80	8.4	51	10.3	42	8.7	196	7.1	37	9.3	64	11.5	63	13.3	42	9.9	206	6.5	23	12.2	75	8.5	47	8.0	24	9.3	169

School Domain Risk Factor: Low Commitment to School (continued)

Question	Response	County 2019										County 2021										County 2023									
		6th		8th		10th		12th		Total		6th		8th		10th		12th		Total		6th		8th		10th		12th		Total	
		%	n	%	n	%	n	%	n	%	n	%	n	%	n	%	n	%	n	%	n	%	n	%	n	%	n	%	n	%	n
How often do you feel that the school work you are assigned is meaningful and important?	Never	8.9	52	11.2	76	14.2	86	16.0	65	12.3	279	8.7	46	10.8	74	13.9	76	17.1	54	12.0	250	10.8	39	11.3	69	10.5	58	13.8	41	11.4	207
	Seldom	5.0	29	14.7	100	17.5	106	21.2	86	14.1	321	5.9	31	13.8	95	20.6	113	21.2	67	14.7	306	5.3	19	12.0	73	21.0	116	20.9	62	14.8	270
	Sometimes	22.7	132	33.3	227	39.5	239	35.1	142	32.6	740	31.3	165	39.1	269	42.0	230	36.7	116	37.5	780	32.1	116	41.5	253	41.3	228	40.1	119	39.3	716
	Often	27.1	158	23.3	159	18.2	110	17.0	69	21.8	496	26.4	139	21.2	146	16.1	88	16.5	52	20.4	425	27.4	99	24.6	150	17.8	98	18.5	55	22.1	402
	Almost Always	36.3	211	17.5	119	10.6	64	10.6	43	19.2	437	27.7	146	15.1	104	7.5	41	8.5	27	15.3	318	24.4	88	10.7	65	9.4	52	6.7	20	12.4	225
Now thinking back over the past year in school, how often did you:																															
Enjoy being in school?	Never	8.5	49	15.4	105	17.0	103	14.6	59	13.9	316	14.2	77	15.4	107	16.1	89	19.5	61	15.9	334	12.0	44	15.2	94	15.7	87	13.7	41	14.5	266
	Seldom	7.9	46	12.6	86	15.7	95	15.6	63	12.8	290	8.3	45	11.7	81	13.9	77	15.7	49	12.0	252	9.8	36	13.5	83	13.9	77	14.7	44	13.0	240
	Sometimes	32.8	190	35.7	244	36.5	221	33.2	134	34.7	789	28.5	154	39.8	276	38.4	212	36.1	113	36.0	755	31.5	116	35.5	219	39.8	221	39.0	117	36.6	673
	Often	27.5	159	24.9	170	22.4	136	27.5	111	25.4	576	26.2	142	21.2	147	22.3	123	19.2	60	22.5	472	25.3	93	23.8	147	21.3	118	23.0	69	23.2	427
	Almost Always	23.3	135	11.4	78	8.4	51	9.2	37	13.2	301	22.7	123	11.8	82	9.2	51	9.6	30	13.6	286	21.5	79	12.0	74	9.4	52	9.7	29	12.7	234
Now thinking back over the past year in school, how often did you:																															
Hate being in school?	Never	21.0	122	11.2	76	8.9	54	11.9	48	13.2	300	17.2	92	11.3	78	8.3	46	11.6	36	12.1	252	17.4	64	11.4	70	10.8	60	10.7	32	12.3	226
	Seldom	17.8	103	16.6	113	13.6	82	19.0	77	16.5	375	18.1	97	14.9	103	15.8	87	14.1	44	15.8	331	19.9	73	16.1	99	15.5	86	17.3	52	16.9	310
	Sometimes	36.2	210	32.0	218	33.8	204	34.3	139	34.0	771	28.7	154	32.6	225	35.0	193	37.6	117	33.0	689	31.9	117	30.5	188	33.6	186	36.0	108	32.6	599
	Often	13.4	78	20.3	138	23.8	144	21.5	87	19.7	447	19.0	102	21.3	147	24.3	134	20.3	63	21.3	446	15.0	55	22.6	139	19.9	110	23.3	70	20.4	374
	Almost Always	11.6	67	20.0	136	19.9	120	13.3	54	16.6	377	17.0	91	20.0	138	16.5	91	16.4	51	17.8	371	15.8	58	19.5	120	20.2	112	12.7	38	17.9	328
Now thinking back over the past year in school, how often did you:																															
Try to do best work in school?	Never	1.7	10	3.2	22	2.5	15	3.7	15	2.7	62	1.9	10	1.6	11	4.2	23	5.8	18	3.0	62	0.8	3	1.5	9	2.2	12	4.3	13	2.0	37
	Seldom	2.1	12	3.9	27	3.8	23	4.5	18	3.5	80	2.6	14	3.2	22	4.7	26	6.1	19	3.9	81	1.6	6	5.2	32	3.6	20	4.3	13	3.9	71
	Sometimes	4.8	28	11.3	77	17.7	107	19.6	79	12.8	291	10.8	58	12.0	83	14.2	78	20.5	64	13.5	283	7.3	27	14.5	89	17.5	97	19.0	57	14.7	270
	Often	17.8	103	25.1	172	29.0	175	30.7	124	25.3	574	17.0	91	28.3	196	30.3	167	30.8	96	26.3	550	20.3	75	24.4	150	31.9	177	31.0	93	26.9	495
	Almost Always	73.6	426	56.4	386	47.0	284	41.6	168	55.7	1,264	67.7	362	55.0	381	46.6	257	36.9	115	53.3	1,115	69.9	258	54.4	334	44.8	248	41.3	124	52.5	964

School Domain Protective Factor: Opportunities for Prosocial Involvement

Question	Response	County 2019										County 2021										County 2023									
		6th		8th		10th		12th		Total		6th		8th		10th		12th		Total		6th		8th		10th		12th		Total	
		%	n	%	n	%	n	%	n	%	n	%	n	%	n	%	n	%	n	%	n	%	n	%	n	%	n	%	n	%	n
Teachers ask me to work on special classroom projects	NO!	18.2	103	15.0	100	19.8	117	16.5	66	17.4	386	22.0	110	19.9	131	20.5	108	20.1	62	20.6	411	23.1	82	19.9	117	17.6	96	24.0	70	20.5	365
	no	38.2	216	41.3	275	49.8	295	52.5	210	44.8	996	44.3	221	52.0	342	52.0	274	46.4	143	49.2	980	41.7	148	49.4	290	52.0	283	43.2	126	47.6	847
	yes	25.7	145	31.4	209	26.0	154	25.3	101	27.4	609	25.9	129	21.9	144	22.8	120	25.3	78	23.6	471	26.5	94	24.4	143	24.1	131	24.7	72	24.7	440
	YES!	17.9	101	12.3	82	4.4	26	5.8	23	10.4	232	7.8	39	6.2	41	4.7	25	8.1	25	6.5	130	8.7	31	6.3	37	6.3	34	8.2	24	7.1	126
There are lots of chances for students in my school to talk one-on-one with a teacher	NO!	7.2	41	7.0	47	6.4	38	7.5	30	7.0	156	8.6	42	6.8	45	4.7	25	6.2	19	6.6	131	7.5	26	7.2	43	6.3	34	6.5	19	6.9	122
	no	14.3	81	12.9	86	19.0	113	19.0	76	16.0	356	15.7	77	12.3	81	15.3	81	13.0	40	14.0	279	13.6	47	19.0	113	14.2	77	18.2	53	16.3	290
	yes	44.0	250	49.3	329	54.4	323	54.3	217	50.2	1,119	46.5	228	52.6	347	57.8	306	59.1	182	53.5	1,063	46.8	162	50.6	301	55.1	298	52.4	153	51.5	914
	YES!	34.5	196	30.7	205	20.2	120	19.3	77	26.8	598	29.2	143	28.3	187	22.1	117	21.8	67	25.9	514	32.1	111	23.2	138	24.4	132	22.9	67	25.3	448
I have lots of chances to be part of class discussions or activities	NO!	5.2	29	3.7	25	5.3	32	6.2	25	4.9	111	7.0	35	3.6	24	4.3	23	7.5	23	5.3	105	5.4	19	4.4	26	5.0	27	7.6	22	5.3	94
	no	12.6	71	13.7	93	11.2	67	11.6	47	12.4	278	13.6	68	10.3	68	13.0	69	9.8	30	11.8	235	12.5	44	12.4	73	10.5	57	11.4	33	11.7	207
	yes	41.6	234	51.1	346	60.7	364	61.1	248	53.1	1,192	48.7	243	54.9	363	55.5	294	59.9	184	54.3	1,084	45.9	161	56.5	334	55.6	302	56.2	163	54.1	960
	YES!	40.7	229	31.5	213	22.8	137	21.2	86	29.6	665	30.7	153	31.2	206	27.2	144	22.8	70	28.7	573	36.2	127	26.7	158	28.9	157	24.8	72	29.0	514
In my school, students have lots of chances to help decide things like class activities and rules	NO!	9.4	53	13.9	93	13.2	78	15.4	62	12.8	286	13.9	68	11.6	76	13.6	72	13.4	41	13.0	257	6.8	24	10.7	62	11.7	63	13.9	40	10.7	189
	no	27.2	153	31.2	208	38.1	226	39.7	160	33.6	747	28.8	141	32.8	216	37.5	199	32.7	100	33.1	656	22.8	81	33.2	192	27.3	147	29.2	84	28.6	504
	yes	41.7	235	40.5	270	39.5	234	36.5	147	39.8	886	41.3	202	44.7	294	40.4	214	40.5	124	42.1	834	49.6	176	43.5	252	45.4	244	44.8	129	45.5	801
	YES!	21.7	122	14.4	96	9.3	55	8.4	34	13.8	307	16.0	78	10.9	72	8.5	45	13.4	41	11.9	236	20.8	74	12.6	73	15.6	84	12.2	35	15.1	266
There are lots of chances for students in my school to get involved in sports, clubs, and other school activities outside of class	NO!	3.3	19	3.5	24	2.9	17	5.0	20	3.6	80	4.6	23	1.8	12	3.4	18	6.1	19	3.6	72	2.2	8	2.0	12	3.2	17	4.5	13	2.8	50
	no	7.7	44	5.7	39	5.6	33	5.0	20	6.1	136	7.9	39	3.3	22	5.5	29	5.2	16	5.3	106	8.1	29	5.2	31	3.2	17	5.5	16	5.2	93
	yes	33.2	189	40.8	277	49.0	290	52.4	211	43.1	967	44.2	219	44.6	295	45.4	241	55.7	172	46.4	927	41.3	148	43.7	260	51.3	275	44.7	130	45.7	813
	YES!	55.7	317	49.9	339	42.6	252	37.7	152	47.3	1,060	43.3	215	50.3	333	45.8	243	33.0	102	44.7	893	48.3	173	49.1	292	42.4	227	45.4	132	46.3	824
In the past 12 months, in which of the following activities did you participate?	Organized community activities (such as scouting, 4H, service clubs, YMCA, etc)	18.2	94	20.5	121	18.6	100	21.3	74	19.5	389	11.8	52	11.5	74	15.5	81	17.5	53	13.6	260	13.1	44	17.6	103	16.7	90	20.1	55	16.8	292
	Family supported activities or hobbies (such as dance, gymnastics, hiking, biking, skating, etc.)	45.3	234	40.4	238	33.8	182	30.5	106	38.2	760	43.2	190	37.8	244	36.9	193	29.8	90	37.5	717	43.8	147	42.0	246	41.0	221	41.0	112	41.9	726
	School sponsored activities (such as sports, music, clubs, after school programs, etc.)	50.1	259	60.4	356	61.0	329	63.1	219	58.4	1,163	45.2	199	51.3	331	55.6	291	50.3	152	50.9	973	52.4	176	58.5	343	59.2	319	58.2	159	57.5	997
	Faith-based activities (such as choir, youth group, mission, church leagues, etc)	21.3	110	21.2	125	21.2	114	18.7	65	20.8	414	15.7	69	19.5	126	18.4	96	16.6	50	17.9	341	19.3	65	22.4	131	18.0	97	21.2	58	20.2	351
	Job, employed	2.5	13	9.8	58	33.2	179	48.1	167	20.9	417	4.8	21	7.8	50	35.9	188	57.0	172	22.6	431	3.9	13	12.1	71	45.1	243	65.2	178	29.1	505
	Volunteer	15.9	82	21.2	125	25.6	138	29.7	103	22.5	448	12.5	55	14.6	94	17.6	92	21.5	65	16.0	306	19.0	64	20.8	122	21.5	116	27.5	75	21.7	377
	Other activities	37.3	193	36.0	212	29.3	158	23.6	82	32.4	645	33.6	148	27.8	179	27.9	146	21.9	66	28.2	539	37.5	126	28.5	167	27.3	147	19.4	53	28.4	493
	I do not participate	17.4	90	18.5	109	18.0	97	17.3	60	17.9	356	21.4	94	23.9	154	16.4	86	19.2	58	20.5	392	17.9	60	16.0	94	13.0	70	9.5	26	14.4	250

School Domain Protective Factor: Rewards for Prosocial Involvement																															
Question	Response	County 2019										County 2021										County 2023									
		6th		8th		10th		12th		Total		6th		8th		10th		12th		Total		6th		8th		10th		12th		Total	
		%	n	%	n	%	n	%	n	%	n	%	n	%	n	%	n	%	n	%	n	%	n	%	n	%	n	%	n	%	n
My teacher(s) notices when I am doing a good job and lets me know about it	NO!	5.4	31	7.7	52	8.9	53	10.2	41	7.9	177	6.7	33	6.0	40	9.6	51	9.7	30	7.7	154	5.0	18	6.6	39	8.4	45	10.0	29	7.4	131
	no	16.7	95	24.0	162	32.2	191	31.5	127	25.6	575	13.1	65	26.3	174	28.2	149	24.6	76	23.2	464	12.6	45	23.1	136	25.1	135	25.9	75	22.0	391
	yes	47.4	270	45.4	307	44.4	264	44.4	179	45.5	1,020	50.0	248	51.7	342	47.1	249	48.9	151	49.6	990	51.1	183	51.0	300	48.1	259	50.0	145	50.0	887
	YES!	30.5	174	22.9	155	14.5	86	13.9	56	21.0	471	30.2	150	16.0	106	15.1	80	16.8	52	19.4	388	31.3	112	19.2	113	18.4	99	14.1	41	20.6	365
I feel safe at my school	NO!	3.9	22	5.9	40	8.5	50	8.7	35	6.6	147	6.1	30	3.8	25	6.6	35	8.2	25	5.8	115	5.9	21	7.1	42	7.7	41	8.3	24	7.2	128
	no	7.8	44	14.0	95	18.8	111	13.7	55	13.6	305	11.2	55	11.3	75	16.9	90	14.7	45	13.3	265	9.8	35	17.2	101	15.1	81	14.9	43	14.7	260
	yes	41.8	237	53.5	364	57.9	341	59.7	240	52.8	1,182	47.5	234	56.3	374	57.4	305	58.2	178	54.7	1,091	47.8	171	49.8	293	57.2	306	57.6	166	52.9	936
	YES!	46.6	264	26.6	181	14.8	87	17.9	72	27.0	604	35.3	174	28.6	190	19.0	101	19.0	58	26.2	523	36.6	131	25.9	152	20.0	107	19.1	55	25.2	445
The school lets my parents/caregivers know when I have done something well*	NO!	11.1	62	19.9	134	25.0	147	24.0	96	19.8	439	14.4	71	13.6	90	21.7	114	20.8	64	17.0	339	6.3	22	13.5	79	14.7	79	20.9	61	13.7	241
	no	30.2	168	36.5	246	38.9	229	43.8	175	36.8	818	35.9	177	48.6	323	41.8	220	40.9	126	42.5	846	23.1	81	41.7	244	38.5	207	37.7	110	36.4	642
	yes	38.2	213	29.4	198	28.2	166	25.0	100	30.5	677	33.5	165	28.0	186	28.5	150	27.6	85	29.4	586	42.7	150	31.6	185	33.0	177	31.2	91	34.2	603
	YES!	20.5	114	14.2	96	8.0	47	7.2	29	12.9	286	16.2	80	9.8	65	8.0	42	10.7	33	11.0	220	27.9	98	13.2	77	13.8	74	10.3	30	15.8	279
My teachers praise me when I work hard in school	NO!	10.8	60	14.7	98	17.2	102	15.7	63	14.6	323	12.7	62	10.3	68	13.0	68	12.3	38	11.9	236	8.9	31	7.4	43	10.1	54	13.8	40	9.6	168
	no	27.6	153	31.1	208	38.8	230	37.2	149	33.4	740	32.2	157	38.7	256	39.1	204	27.9	86	35.5	703	23.3	81	36.0	210	35.0	187	34.1	99	32.9	577
	yes	40.2	223	40.1	268	35.4	210	38.4	154	38.6	855	38.8	189	39.3	260	39.7	207	48.1	148	40.6	804	47.0	163	43.9	256	41.0	219	40.0	116	43.0	754
	YES!	21.4	119	14.1	94	8.6	51	8.7	35	13.5	299	16.2	79	11.6	77	8.2	43	11.7	36	11.9	235	20.7	72	12.7	74	13.9	74	12.1	35	14.5	255

Family Domain Risk Factor: Family Conflict																															
Question	Response	County 2019										County 2021										County 2023									
		6th		8th		10th		12th		Total		6th		8th		10th		12th		Total		6th		8th		10th		12th		Total	
		%	n	%	n	%	n	%	n	%	n	%	n	%	n	%	n	%	n	%	n	%	n	%	n	%	n	%	n	%	n
People in my family often insult or yell at each other.	NO!	36.9	209	31.8	211	23.1	141	20.6	81	28.7	642	34.5	180	32.2	222	28.3	152	26.0	81	30.8	635	32.8	119	30.6	186	28.3	155	27.5	80	29.9	540
	no	32.0	181	37.6	249	37.0	226	43.9	173	37.1	829	31.7	165	40.0	276	41.1	221	41.2	128	38.3	790	36.9	134	37.9	230	43.9	240	43.0	125	40.3	729
	yes	21.6	122	21.3	141	24.1	147	22.8	90	22.4	500	19.8	103	20.3	140	22.3	120	19.9	62	20.6	425	21.8	79	21.3	129	19.0	104	18.9	55	20.3	367
	YES!	9.5	54	9.4	62	15.9	97	12.7	50	11.8	263	14.0	73	7.5	52	8.4	45	12.9	40	10.2	210	8.5	31	10.2	62	8.8	48	10.7	31	9.5	172
We argue about the same things in my family over and over.	NO!	38.4	217	32.1	212	23.4	142	19.3	76	29.1	647	35.9	184	32.2	222	26.7	144	24.8	77	30.5	627	34.6	125	29.3	177	27.1	148	23.6	69	28.8	519
	no	31.9	180	33.9	224	32.8	199	36.4	143	33.5	746	29.8	153	35.5	245	36.9	199	36.0	112	34.5	709	37.7	136	35.3	213	37.8	207	40.8	119	37.4	675
	yes	19.8	112	22.9	151	27.5	167	32.6	128	25.1	558	22.6	116	22.5	155	27.3	147	27.0	84	24.5	502	18.8	68	26.0	157	24.9	136	25.7	75	24.2	436
	YES!	9.9	56	11.1	73	16.3	99	11.7	46	12.3	274	11.7	60	9.9	68	9.1	49	12.2	38	10.5	215	8.9	32	9.4	57	10.2	56	9.9	29	9.6	174
People in my family have serious arguments.	NO!	43.6	244	40.6	268	28.3	172	24.4	96	35.1	780	41.0	211	38.4	262	30.6	164	31.4	97	35.9	734	40.0	144	37.5	226	35.0	191	31.0	90	36.2	651
	no	29.3	164	33.9	224	38.7	235	39.7	156	35.1	779	32.0	165	36.3	248	39.7	213	36.9	114	36.2	740	33.3	120	38.3	231	39.9	218	39.7	115	38.0	684
	yes	17.1	96	16.5	109	19.9	121	25.7	101	19.2	427	15.3	79	18.2	124	21.6	116	21.7	67	18.9	386	18.3	66	16.9	102	16.7	91	20.0	58	17.6	317
	YES!	10.0	56	8.9	59	13.2	80	10.2	40	10.6	235	11.7	60	7.2	49	8.0	43	10.0	31	9.0	183	8.3	30	7.3	44	8.4	46	9.3	27	8.2	147

*The Pennsylvania Youth Survey (PAYS) was significantly revised from 2021 to 2023. Trend data are reported in this report when the data are comparable. When cells include an "n/a" notation, it means the question was either not asked in a previous administration or the question was revised in a way that the 2023 data are not directly comparable. Please note that any question with an * at the end designates a question and/or response option that was part of this 2023 survey revision. Please see Appendix B of your Profile Report for a description of changes

Family Domain Risk Factor: Family History of Antisocial Behavior

Question	Response	County 2019										County 2021										County 2023									
		6th		8th		10th		12th		Total		6th		8th		10th		12th		Total		6th		8th		10th		12th		Total	
		%	n	%	n	%	n	%	n	%	n	%	n	%	n	%	n	%	n	%	n	%	n	%	n	%	n	%	n	%	n
About how many adults (over 21) have you known personally who in the past year have:																															
Gotten drunk or high?	None	67.7	378	53.3	353	41.5	252	37.6	147	50.9	1,130	73.6	374	59.0	397	47.8	255	48.2	149	58.1	1,175	69.7	249	55.5	331	53.8	294	52.1	149	57.3	1,023
	1	11.1	62	12.2	81	14.2	86	8.2	32	11.8	261	11.6	59	11.7	79	13.7	73	11.0	34	12.1	245	14.6	52	13.3	79	12.1	66	8.7	25	12.4	222
	2	11.3	63	11.2	74	12.7	77	11.3	44	11.6	258	4.7	24	9.4	63	9.4	50	7.1	22	7.9	159	5.6	20	9.6	57	10.8	59	11.9	34	9.5	170
	3 or 4	4.1	23	11.5	76	12.4	75	13.6	53	10.2	227	3.3	17	7.4	50	10.3	55	12.9	40	8.0	162	3.6	13	9.4	56	10.1	55	10.8	31	8.7	155
	5 or more	5.7	32	11.8	78	19.3	117	29.4	115	15.4	342	6.7	34	12.5	84	18.8	100	20.7	64	13.9	282	6.4	23	12.2	73	13.2	72	16.4	47	12.0	215
About how many adults (over 21) have you known personally who in the past year have:																															
Used marijuana, crack, cocaine or crack, or other drugs?	None	88.2	492	79.1	522	69.6	422	65.3	254	76.4	1,690	90.7	456	82.4	549	73.0	389	69.3	214	80.0	1,608	90.2	321	79.4	469	77.7	422	72.4	205	79.9	1,417
	1	5.6	31	9.7	64	11.1	67	6.9	27	8.5	189	3.6	18	6.9	46	10.1	54	10.0	31	7.4	149	7.0	25	9.5	56	8.8	48	10.2	29	8.9	158
	2	2.9	16	5.9	39	6.3	38	9.3	36	5.8	129	1.4	7	4.5	30	6.0	32	4.9	15	4.2	84	0.8	3	4.2	25	5.7	31	7.4	21	4.5	80
	3 or 4	1.4	8	2.7	18	6.6	40	6.7	26	4.2	92	1.6	8	2.1	14	5.6	30	6.8	21	3.6	73	1.4	5	3.6	21	3.3	18	5.7	16	3.4	60
	5 or more	2.0	11	2.6	17	6.4	39	11.8	46	5.1	113	2.8	14	4.1	27	5.3	28	9.1	28	4.8	97	0.6	2	3.4	20	4.4	24	4.2	12	3.3	58
About how many adults (over 21) have you known personally who in the past year have:																															
Sold or dealt drugs?	None	92.6	514	90.3	597	81.7	491	80.2	312	86.8	1,914	95.4	480	92.4	618	87.8	462	83.0	254	90.5	1,814	96.1	342	93.8	557	92.9	500	90.2	257	93.4	1,656
	1	4.5	25	5.3	35	7.2	43	8.7	34	6.2	137	1.6	8	4.6	31	4.4	23	6.2	19	4.0	81	3.4	12	3.2	19	3.5	19	3.5	10	3.4	60
	2	1.1	6	2.7	18	4.2	25	4.4	17	3.0	66	1.0	5	1.0	7	3.2	17	3.9	12	2.0	41	0.6	2	1.5	9	0.9	5	2.5	7	1.3	23
	3 or 4	0.5	3	0.9	6	2.8	17	2.3	9	1.6	35	1.4	7	1.0	7	1.1	6	2.9	9	1.4	29	0.0	0	0.3	2	1.3	7	2.5	7	0.9	16
	5 or more	1.3	7	0.8	5	4.2	25	4.4	17	2.4	54	0.6	3	0.9	6	3.4	18	3.9	12	1.9	39	0.0	0	1.2	7	1.3	7	1.4	4	1.0	18
About how many adults (over 21) have you known personally who in the past year have:																															
Done other things that could get them in trouble with the police, like stealing, selling stolen goods, mugging or assaulting others, etc.?	None	90.0	495	86.0	563	80.0	481	82.5	321	84.7	1,860	92.7	460	88.8	592	85.7	450	85.2	259	88.4	1,761	93.5	331	87.9	521	91.8	493	88.4	251	90.3	1,596
	1	5.8	32	7.3	48	8.2	49	5.7	22	6.9	151	3.4	17	6.1	41	5.7	30	5.3	16	5.2	104	4.8	17	5.9	35	3.9	21	5.6	16	5.0	89
	2	2.2	12	2.7	18	3.7	22	3.9	15	3.1	67	1.8	9	2.5	17	2.3	12	3.9	12	2.5	50	0.6	2	2.4	14	1.3	7	2.5	7	1.7	30
	3 or 4	0.5	3	2.3	15	3.3	20	3.1	12	2.3	50	1.0	5	0.9	6	2.3	12	1.3	4	1.4	27	1.1	4	1.9	11	1.1	6	1.8	5	1.5	26
	5 or more	1.5	8	1.7	11	4.8	29	4.9	19	3.1	67	1.0	5	1.6	11	4.0	21	4.3	13	2.5	50	0.0	0	2.0	12	1.9	10	1.8	5	1.5	27
How many of your brothers or sisters ever:																															
Drank beer, wine or hard liquor (for example, vodka, whiskey or gin)?	I don't have any	22.6	126	18.6	123	16.7	101	18.8	73	19.1	423	29.6	150	21.0	141	18.1	96	24.3	75	22.9	462	33.3	119	21.7	130	25.3	137	29.2	83	26.3	469
	None	65.4	364	61.0	403	53.8	325	51.4	200	58.4	1,292	55.9	283	64.4	432	55.7	295	46.9	145	57.3	1,155	55.7	199	61.7	369	56.1	304	44.4	126	56.0	998
	1	9.0	50	12.1	80	17.4	105	19.0	74	14.0	309	6.9	35	10.3	69	15.3	81	17.8	55	11.9	240	7.8	28	8.4	50	11.3	61	14.1	40	10.1	179
	2	1.4	8	4.4	29	7.3	44	4.9	19	4.5	100	4.0	20	2.8	19	6.6	35	5.5	17	4.5	91	2.2	8	4.8	29	5.4	29	6.0	17	4.7	83
	3 or 4	0.5	3	2.6	17	2.6	16	4.4	17	2.4	53	1.8	9	1.2	8	2.1	11	2.6	8	1.8	36	0.0	0	1.3	8	1.3	7	4.9	14	1.6	29
	5 or more	1.1	6	1.4	9	2.2	13	1.5	6	1.5	34	1.8	9	0.3	2	2.3	12	2.9	9	1.6	32	0.8	3	2.0	12	0.7	4	1.4	4	1.3	23

Family Domain Risk Factor: Family History of Antisocial Behavior (continued)

Question	Response	County 2019										County 2021										County 2023									
		6th		8th		10th		12th		Total		6th		8th		10th		12th		Total		6th		8th		10th		12th		Total	
		%	n	%	n	%	n	%	n	%	n	%	n	%	n	%	n	%	n	%	n	%	n	%	n	%	n	%	n	%	n
How many of your brothers or sisters ever:																															
Smoked cigarettes?	I don't have any	22.2	124	19.1	126	17.2	104	20.1	78	19.5	432	30.0	151	21.9	147	19.2	102	26.9	83	24.0	483	35.9	129	22.4	133	25.6	138	28.1	80	27.0	480
	None	67.2	375	67.7	447	61.9	374	55.8	217	63.9	1,413	60.1	303	66.9	449	65.2	346	55.5	171	63.0	1,269	56.8	204	66.8	397	65.0	351	55.1	157	62.4	1,109
	1	7.2	40	8.6	57	13.9	84	15.9	62	11.0	243	6.2	31	7.9	53	10.2	54	10.7	33	8.5	171	3.9	14	7.4	44	6.1	33	10.5	30	6.8	121
	2	1.6	9	2.4	16	3.5	21	4.6	18	2.9	64	2.4	12	2.7	18	3.6	19	3.9	12	3.0	61	1.9	7	1.7	10	2.4	13	2.1	6	2.0	36
	3 or 4	0.9	5	1.2	8	1.5	9	2.1	8	1.4	30	0.4	2	0.4	3	0.8	4	2.3	7	0.8	16	1.4	5	0.8	5	0.4	2	3.2	9	1.2	21
	5 or more	0.9	5	0.9	6	2.0	12	1.5	6	1.3	29	1.0	5	0.1	1	1.1	6	0.6	2	0.7	14	0.0	0	0.8	5	0.6	3	1.1	3	0.6	11
How many of your brothers or sisters ever:																															
Used marijuana?	I don't have any	24.1	134	19.9	131	18.1	109	19.6	76	20.4	450	32.5	163	22.6	151	19.2	102	27.9	86	25.0	502	35.3	126	22.8	136	25.6	139	28.2	80	27.0	481
	None	72.5	403	70.2	461	61.7	371	56.2	218	66.0	1,453	63.9	321	66.4	444	65.0	346	51.3	158	63.1	1,269	58.8	210	65.8	392	59.6	323	53.5	152	60.5	1,077
	1	2.3	13	6.1	40	12.1	73	14.4	56	8.3	182	1.8	9	8.2	55	8.3	44	13.0	40	7.4	148	2.8	10	6.9	41	10.0	54	10.2	29	7.5	134
	2	0.5	3	1.8	12	3.8	23	6.2	24	2.8	62	0.4	2	1.9	13	3.8	20	4.9	15	2.5	50	2.2	8	2.3	14	3.5	19	2.8	8	2.8	49
	3 or 4	0.0	0	1.4	9	2.0	12	2.3	9	1.4	30	0.4	2	0.6	4	2.3	12	1.3	4	1.1	22	0.3	1	1.0	6	0.4	2	3.5	10	1.1	19
	5 or more	0.5	3	0.6	4	2.2	13	1.3	5	1.1	25	1.0	5	0.3	2	1.5	8	1.6	5	1.0	20	0.6	2	1.2	7	0.9	5	1.8	5	1.1	19
How many of your brothers or sisters ever:																															
Took a handgun to school?	I don't have any	23.6	131	19.7	130	19.7	119	22.2	86	21.1	466	31.7	160	23.0	154	20.6	109	28.2	86	25.3	509	36.4	130	23.4	138	26.5	143	30.2	86	28.1	497
	None	76.0	422	79.4	525	79.4	479	77.8	301	78.3	1,727	67.7	342	76.5	512	78.9	418	70.8	216	74.1	1,488	63.3	226	75.9	448	73.1	394	68.1	194	71.3	1,262
	1	0.0	0	0.9	6	0.2	1	0.0	0	0.3	7	0.2	1	0.1	1	0.0	0	0.3	1	0.1	3	0.3	1	0.3	2	0.0	0	1.1	3	0.3	6
	2	0.0	0	0.0	0	0.3	2	0.0	0	0.1	2	0.2	1	0.1	1	0.0	0	0.3	1	0.1	3	0.0	0	0.0	0	0.2	1	0.0	0	0.1	1
	3 or 4	0.2	1	0.0	0	0.3	2	0.0	0	0.1	3	0.0	0	0.1	1	0.0	0	0.0	0	0.0	1	0.0	0	0.0	0	0.0	0	0.4	1	0.1	1
	5 or more	0.2	1	0.0	0	0.0	0	0.0	0	0.0	1	0.2	1	0.0	0	0.6	3	0.3	1	0.2	5	0.0	0	0.3	2	0.2	1	0.4	1	0.2	4
How many of your brothers or sisters ever:																															
Been suspended or expelled from school?	I don't have any	21.1	116	17.8	117	17.5	105	21.0	81	19.1	419	28.2	141	20.0	134	19.8	105	26.8	82	23.0	462	28.9	103	19.1	114	24.7	134	26.7	76	24.0	427
	None	65.6	361	63.1	415	62.2	373	59.7	230	62.9	1,379	54.4	272	61.6	412	62.8	333	56.2	172	59.3	1,189	50.7	181	59.8	357	59.7	324	51.9	148	56.7	1,010
	1	10.5	58	13.2	87	13.7	82	14.3	55	12.9	282	10.6	53	13.5	90	10.4	55	12.4	38	11.8	236	13.7	49	14.9	89	11.8	64	13.7	39	13.5	241
	2	1.8	10	3.8	25	4.0	24	3.1	12	3.2	71	3.4	17	3.1	21	4.5	24	3.3	10	3.6	72	4.2	15	3.4	20	1.8	10	4.6	13	3.3	58
	3 or 4	0.5	3	1.4	9	2.3	14	1.3	5	1.4	31	2.2	11	1.6	11	1.7	9	1.0	3	1.7	34	1.4	5	1.7	10	1.5	8	2.1	6	1.6	29
	5 or more	0.4	2	0.8	5	0.3	2	0.5	2	0.5	11	1.2	6	0.1	1	0.8	4	0.3	1	0.6	12	1.1	4	1.2	7	0.6	3	1.1	3	1.0	17
Has anyone in your family ever had a severe alcohol or drug problem?	Yes	22.1	121	26.8	174	36.9	219	38.0	148	30.4	662	25.2	122	26.5	176	30.4	157	36.5	109	28.7	564	21.5	75	29.8	176	32.0	174	31.9	90	29.2	515
	No	77.9	426	73.2	476	63.1	375	62.0	241	69.6	1,518	74.8	363	73.5	487	69.6	360	63.5	190	71.3	1,400	78.5	274	70.2	415	68.0	370	68.1	192	70.8	1,251

Family Domain Risk Factor: Parental Attitudes Favorable Toward Antisocial Behavior & Drugs

Question	Response	County 2019										County 2021										County 2023									
		6th		8th		10th		12th		Total		6th		8th		10th		12th		Total		6th		8th		10th		12th		Total	
		%	n	%	n	%	n	%	n	%	n	%	n	%	n	%	n	%	n	%	n	%	n	%	n	%	n	%	n	%	n
How wrong do your parents/caregivers feel it would be for you to:																															
Pick a fight with someone?*	Not Wrong at All	4.5	25	4.7	31	5.7	34	5.1	20	5.0	110	6.4	32	3.9	26	4.2	22	8.1	25	5.2	105	7.5	27	5.6	33	4.6	25	8.4	24	6.1	109
	A Little Bit Wrong	12.2	68	21.3	140	21.0	126	20.8	81	18.8	415	20.0	100	21.3	143	26.0	136	22.9	71	22.4	450	17.6	63	22.1	131	24.2	132	20.0	57	21.5	383
	Wrong	29.3	163	31.2	205	39.6	238	35.4	138	33.8	744	29.9	150	30.7	206	34.4	180	34.5	107	32.1	643	36.3	130	38.0	226	33.9	185	33.3	95	35.7	636
	Very wrong	54.0	300	42.8	281	33.8	203	38.7	151	42.4	935	43.7	219	44.0	295	35.5	186	34.5	107	40.2	807	38.5	138	34.3	204	37.2	203	38.2	109	36.7	654
How wrong do your parents/caregivers feel it would be for you to:																															
Steal anything worth more than \$5*	Not Wrong at All	3.4	19	2.9	19	3.2	19	3.1	12	3.1	69	5.4	27	1.8	12	3.4	18	8.4	26	4.1	83	7.6	27	2.5	15	3.3	18	6.3	18	4.4	78
	A Little Bit Wrong	1.4	8	4.0	26	3.3	20	3.4	13	3.1	67	4.4	22	4.3	29	5.7	30	3.6	11	4.6	92	6.7	24	5.6	33	5.3	29	4.2	12	5.5	98
	Wrong	14.1	78	18.2	119	26.5	159	24.2	94	20.5	450	21.6	108	25.7	173	27.5	144	31.4	97	26.1	522	27.5	98	31.5	187	28.3	154	21.8	62	28.2	501
	Very wrong	81.1	450	74.9	490	66.9	401	69.3	269	73.3	1,610	68.5	342	68.2	458	63.3	331	56.6	175	65.2	1,306	58.1	207	60.4	358	63.1	344	67.7	193	61.9	1,102
How wrong do your parents/caregivers feel it would be for you to:																															
Draw graffiti, or write things or draw pictures on buildings or other property (without the owner's permission)?*	Not Wrong at All	3.8	21	3.0	20	3.8	23	2.8	11	3.4	75	5.6	28	2.2	15	4.2	22	8.7	27	4.6	92	7.3	26	2.7	16	3.1	17	6.7	19	4.4	78
	A Little Bit Wrong	2.2	12	4.6	30	5.7	34	5.9	23	4.5	99	3.4	17	6.1	41	8.0	42	2.9	9	5.4	109	3.9	14	6.6	39	5.9	32	4.2	12	5.5	97
	Wrong	11.9	66	19.9	131	26.8	161	27.8	108	21.2	466	18.5	92	20.2	136	23.5	123	32.3	100	22.5	451	18.4	66	20.8	123	26.7	145	23.9	68	22.6	402
	Very wrong	82.2	456	72.5	476	63.7	382	63.5	247	70.9	1,561	72.5	361	71.5	481	64.3	337	56.1	174	67.5	1,353	70.4	252	69.9	414	64.3	350	65.3	186	67.6	1,202
How wrong do your parents/caregivers feel it would be for you to:																															
Drink beer, wine or hard liquor (for example, vodka, whiskey, gin, or rum) regularly?*	Not Wrong at All	3.1	17	2.6	17	4.8	29	4.6	18	3.7	81	5.6	28	2.5	17	4.6	24	9.7	30	4.9	99	6.5	23	2.9	17	3.9	21	7.0	20	4.6	81
	A Little Bit Wrong	2.7	15	5.6	37	10.0	60	10.8	42	7.0	154	3.8	19	4.2	28	9.1	48	10.0	31	6.3	126	2.0	7	4.7	28	5.9	32	10.2	29	5.4	96
	Wrong	9.2	51	16.0	105	24.5	147	25.5	99	18.3	402	13.7	69	16.2	109	21.1	111	28.8	89	18.8	378	13.8	49	16.8	100	22.9	125	21.8	62	18.9	336
	Very wrong	85.0	470	75.8	499	60.7	364	59.0	229	71.0	1,562	76.9	386	77.0	517	65.1	342	51.5	159	70.0	1,404	77.7	276	75.6	450	67.3	367	61.1	174	71.2	1,267
How wrong do your parents/caregivers feel it would be for you to:																															
Have one or two drinks of alcoholic beverage such as beer, wine, or hard liquor (vodka, whiskey, gin, or rum) nearly every day?*	Not Wrong at All	3.2	21	2.0	15	3.3	22	3.5	15	2.9	73	6.4	39	4.6	34	7.1	42	5.2	18	5.8	133	7.0	25	2.5	15	3.9	21	6.3	18	4.4	79
	A Little Bit Wrong	3.3	22	4.6	34	8.7	57	12.0	51	6.6	164	6.6	40	4.6	34	9.5	56	10.2	35	7.2	165	1.7	6	3.5	21	4.4	24	6.0	17	3.8	68
	Wrong	11.4	75	13.9	102	20.1	132	25.1	107	16.8	416	15.1	92	15.9	117	20.7	122	27.4	94	18.7	425	10.4	37	14.5	86	20.9	114	18.9	54	16.4	291
	Very wrong	82.0	539	79.5	584	67.9	447	59.4	253	73.6	1,823	71.9	438	74.9	552	62.6	369	57.1	196	68.3	1,555	80.8	287	79.4	471	70.8	386	68.8	196	75.4	1,340
How wrong do your parents/caregivers feel it would be for you to:																															
Smoke cigarettes?*	Not Wrong at All	3.2	18	1.8	12	3.8	23	4.6	18	3.2	71	5.2	26	2.5	17	5.1	27	8.7	27	4.8	97	6.5	23	2.9	17	3.7	20	5.3	15	4.2	75
	A Little Bit Wrong	1.3	7	1.5	10	3.2	19	4.1	16	2.4	52	1.4	7	0.9	6	1.9	10	1.6	5	1.4	28	2.3	8	1.5	9	3.1	17	4.6	13	2.6	47
	Wrong	6.5	36	12.2	80	19.7	118	20.8	81	14.3	315	9.4	47	13.7	92	15.4	81	25.6	79	14.9	299	10.4	37	14.5	86	16.5	90	17.9	51	14.8	264
	Very wrong	89.0	493	84.5	554	73.3	439	70.4	274	80.1	1,760	84.0	421	82.9	557	77.5	407	64.1	198	78.9	1,583	80.8	287	81.1	482	76.7	417	72.3	206	78.3	1,392

*The Pennsylvania Youth Survey (PAYS) was significantly revised from 2021 to 2023. Trend data are reported in this report when the data are comparable. When cells include an "n/a" notation, it means the question was either not asked in a previous administration or the question was revised in a way that the 2023 data are not directly comparable. Please note that any question with an * at the end designates a question and/or response option that was part of this 2023 survey revision. Please see Appendix B of your Profile Report for a description of changes

Family Domain Risk Factor: Parental Attitudes Favorable Toward Antisocial Behavior & Drugs (continued)

Question	Response	County 2019										County 2021										County 2023									
		6th		8th		10th		12th		Total		6th		8th		10th		12th		Total		6th		8th		10th		12th		Total	
		%	n	%	n	%	n	%	n	%	n	%	n	%	n	%	n	%	n	%	n	%	n	%	n	%	n	%	n	%	n
How wrong do your parents/caregivers feel it would be for you to:																															
Use marijuana*	Not at all wrong	3.4	19	3.2	21	7.2	43	5.7	22	4.8	105	5.6	28	2.5	17	7.5	39	12.6	39	6.2	123	7.0	25	3.0	18	4.6	25	9.1	26	5.3	94
	A little bit wrong	0.4	2	2.9	19	7.7	46	10.3	40	4.9	107	2.2	11	2.5	17	6.7	35	10.4	32	4.8	95	0.8	3	3.7	22	5.0	27	7.7	22	4.2	74
	Wrong	3.3	18	11.5	75	17.9	107	16.5	64	12.0	264	6.2	31	11.1	74	14.9	78	21.7	67	12.5	250	7.6	27	13.3	79	19.1	104	18.6	53	14.8	263
	Very wrong	92.9	512	82.4	540	67.2	402	67.4	261	78.3	1,715	86.0	431	83.8	560	70.9	370	55.3	171	76.6	1,532	84.5	300	80.0	475	71.3	388	64.6	184	75.8	1,347
How wrong do your parents/caregivers feel it would be for you to:																															
Use prescription drugs not prescribed to you?*	Not at all wrong	5.2	34	2.3	17	2.6	17	2.6	11	3.2	79	8.6	51	4.3	31	4.4	26	4.1	14	5.4	122	6.6	23	2.4	14	3.3	18	6.3	18	4.1	73
	A little bit wrong	1.5	10	1.4	10	2.3	15	1.9	8	1.8	43	2.2	13	1.2	9	2.1	12	3.2	11	2.0	45	0.9	3	2.7	16	2.4	13	2.8	8	2.3	40
	Wrong	9.1	59	7.6	55	8.9	58	13.9	59	9.4	231	7.8	46	10.2	74	10.6	62	12.6	43	10.0	225	7.2	25	13.3	78	16.0	87	9.1	26	12.2	216
	Very wrong	84.2	548	88.7	645	86.2	562	81.6	346	85.6	2,101	81.4	481	84.3	612	82.9	485	80.1	274	82.5	1,852	85.4	298	81.6	479	78.3	425	81.8	233	81.3	1,435

Family Domain Risk Factor: Poor Family Management

Question	Response	County 2019										County 2021										County 2023									
		6th		8th		10th		12th		Total		6th		8th		10th		12th		Total		6th		8th		10th		12th		Total	
		%	n	%	n	%	n	%	n	%	n	%	n	%	n	%	n	%	n	%	n	%	n	%	n	%	n	%	n	%	n
When I am not at home, one of my parents/caregivers knows where I am and who I am with.*	NO!	2.8	16	2.5	17	3.1	19	3.0	12	2.8	64	3.6	19	2.0	14	3.1	17	4.8	15	3.1	65	4.7	17	1.0	6	2.7	15	4.1	12	2.8	50
	no	3.3	19	4.8	32	6.1	37	8.3	33	5.4	121	5.4	28	3.2	22	3.7	20	7.4	23	4.5	93	2.5	9	4.1	25	3.5	19	2.7	8	3.4	61
	yes	20.5	118	30.7	206	38.0	232	42.5	169	32.2	725	29.9	156	34.2	236	38.8	210	45.5	141	36.0	743	29.5	107	37.1	228	41.6	229	42.3	123	37.8	687
	YES!	73.4	422	62.0	416	52.9	323	46.2	184	59.6	1,345	61.1	319	60.6	419	54.3	294	42.3	131	56.3	1,163	63.4	230	57.8	355	52.2	287	50.9	148	56.1	1,020
If you skipped school, would you be caught by your parents/caregivers?*	NO!	2.6	15	2.4	16	4.6	28	3.8	15	3.3	74	3.8	20	2.0	14	3.0	16	5.5	17	3.3	67	5.2	19	2.8	17	3.5	19	5.5	16	3.9	71
	no	3.8	22	4.6	31	7.0	43	9.6	38	5.9	134	3.8	20	4.1	28	5.8	31	7.4	23	4.9	102	4.4	16	5.2	32	6.1	33	6.9	20	5.6	101
	yes	17.7	101	24.2	162	32.2	198	35.0	139	26.6	600	27.5	144	30.6	211	31.5	170	41.3	128	31.7	653	27.8	101	29.4	181	36.6	199	37.9	110	32.6	591
	YES!	75.9	434	68.8	460	56.3	346	51.6	205	64.1	1,445	64.8	339	63.3	436	59.7	322	45.8	142	60.1	1,239	62.5	227	62.7	386	53.8	292	49.7	144	57.9	1,049
My parents/caregivers ask if I've gotten my homework done.*	NO!	2.8	16	4.6	31	8.8	54	13.1	52	6.8	153	4.4	23	3.9	27	8.3	45	10.9	34	6.2	129	4.2	15	3.0	18	8.0	44	13.4	39	6.4	116
	no	5.1	29	11.3	76	16.7	103	24.0	95	13.4	303	4.6	24	10.2	71	20.3	110	27.2	85	14.0	290	6.4	23	13.3	81	19.5	107	20.9	61	15.1	272
	yes	24.0	137	29.7	199	35.9	221	35.6	141	31.0	698	28.6	150	36.6	254	35.5	192	35.3	110	34.1	706	28.8	103	37.8	230	36.5	200	39.4	115	35.9	648
	YES!	68.2	390	54.4	365	38.5	237	27.3	108	48.8	1,100	62.5	328	49.3	342	35.9	194	26.6	83	45.7	947	60.6	217	45.9	279	35.9	197	26.4	77	42.6	770
Would your parents/caregivers know if you did not come home on time?*	NO!	3.5	20	2.5	17	5.7	35	4.3	17	4.0	89	2.9	15	2.2	15	3.9	21	6.4	20	3.4	71	3.3	12	1.5	9	4.2	23	5.5	16	3.3	60
	no	6.3	36	8.4	56	10.0	61	13.2	52	9.1	205	7.1	37	8.0	55	10.2	55	9.3	29	8.5	176	5.5	20	8.7	53	6.8	37	12.3	36	8.0	146
	yes	21.9	125	31.4	210	38.1	233	41.6	164	32.6	732	28.1	147	34.3	237	38.5	208	44.9	140	35.4	732	31.9	116	37.6	230	39.6	217	35.3	103	36.7	666
	YES!	68.2	389	57.6	385	46.2	283	40.9	161	54.3	1,218	62.0	324	55.5	383	47.4	256	39.4	123	52.6	1,086	59.3	216	52.2	319	49.5	271	46.9	137	52.0	943

*The Pennsylvania Youth Survey (PAYS) was significantly revised from 2021 to 2023. Trend data are reported in this report when the data are comparable. When cells include an "n/a" notation, it means the question was either not asked in a previous administration or the question was revised in a way that the 2023 data are not directly comparable. Please note that any question with an * at the end designates a question and/or response option that was part of this 2023 survey revision. Please see Appendix B of your Profile Report for a description of changes

Family Domain Risk Factor: Poor Family Management (continued)																															
Question	Response	County 2019										County 2021										County 2023									
		6th		8th		10th		12th		Total		6th		8th		10th		12th		Total		6th		8th		10th		12th		Total	
		%	n	%	n	%	n	%	n	%	n	%	n	%	n	%	n	%	n	%	n	%	n	%	n	%	n	%	n	%	n
The rules in my family are clear.	NO!	4.1	23	2.7	18	4.8	29	4.1	16	3.8	86	4.4	23	3.0	21	3.7	20	6.1	19	4.0	83	3.3	12	1.8	11	3.5	19	4.2	12	3.0	54
	no	5.7	32	9.9	66	10.3	63	9.4	37	8.9	198	8.5	44	9.4	65	10.4	56	10.3	32	9.6	197	6.6	24	8.9	54	10.4	57	10.8	31	9.2	166
	yes	28.6	162	34.9	232	42.4	258	47.6	188	37.6	840	32.1	167	37.7	260	43.4	235	47.9	149	39.3	811	38.7	140	44.7	271	43.0	235	45.5	131	43.1	777
	YES!	61.7	349	52.4	348	42.5	259	39.0	154	49.7	1,110	55.0	286	49.8	343	42.5	230	35.7	111	47.1	970	51.4	186	44.6	270	43.1	236	39.6	114	44.7	806
If you carried a handgun without your parents/caregivers' permission, would you be caught by them?*	NO!	3.7	21	3.1	21	5.9	36	3.8	15	4.2	93	4.4	23	2.8	19	3.7	20	6.8	21	4.0	83	7.5	27	4.3	26	5.1	28	5.9	17	5.4	98
	no	1.9	11	4.5	30	8.3	51	11.5	45	6.1	137	3.9	20	5.1	35	8.2	44	8.7	27	6.1	126	3.4	12	6.3	38	6.4	35	10.0	29	6.3	114
	yes	10.8	61	20.1	134	25.2	154	27.5	108	20.4	457	14.7	76	20.8	143	25.1	134	33.2	103	22.2	456	16.5	59	24.8	150	28.0	153	25.5	74	24.2	436
	YES!	83.6	474	72.3	482	60.6	370	57.3	225	69.3	1,551	77.0	399	71.4	491	62.9	336	51.3	159	67.6	1,385	72.6	260	64.7	392	60.5	331	58.6	170	64.0	1,153
If you drank some beer, wine, or hard liquor (such as vodka, whiskey, gin, or rum) without your parents/caregivers' permission, would you be caught by them?*	NO!	5.6	32	6.2	41	9.6	58	9.4	37	7.5	168	10.5	54	8.0	55	9.1	49	13.5	42	9.8	200	9.6	34	6.5	39	6.9	38	8.6	25	7.6	136
	no	4.2	24	11.9	79	24.3	147	30.6	120	16.6	370	6.4	33	12.0	82	20.8	112	26.0	81	15.0	308	5.6	20	12.6	76	15.7	86	19.6	57	13.3	239
	yes	10.5	60	21.1	140	28.1	170	29.6	116	21.8	486	18.1	93	23.2	159	27.8	150	33.4	104	24.7	506	19.7	70	27.4	165	32.7	179	35.4	103	28.8	517
	YES!	79.7	455	60.8	404	38.1	231	30.4	119	54.1	1,209	65.0	334	56.8	389	42.3	228	27.0	84	50.5	1,035	65.1	231	53.5	322	44.6	244	36.4	106	50.3	903
My family has clear rules about alcohol and drug use.	NO!	4.3	24	3.3	22	4.8	29	4.3	17	4.1	92	6.3	32	4.1	28	5.8	31	8.0	25	5.7	116	2.8	10	2.0	12	2.6	14	3.9	11	2.6	47
	no	4.1	23	6.2	41	10.7	65	10.7	42	7.7	171	6.1	31	6.3	43	10.4	56	15.8	49	8.8	179	6.8	24	7.6	45	7.3	40	7.4	21	7.3	130
	yes	14.4	81	21.4	142	33.7	205	39.4	154	26.1	582	20.9	107	24.6	168	30.5	164	39.2	122	27.5	561	27.2	96	32.0	190	34.6	189	39.3	112	33.0	587
	YES!	77.3	436	69.1	458	50.8	309	45.5	178	62.0	1,381	66.7	341	65.1	445	53.3	286	37.0	115	58.1	1,187	63.2	223	58.3	346	55.5	303	49.5	141	57.0	1,013

Family Domain Protective Factor: Family Attachment																																
Question	Response	County 2019										County 2021										County 2023										
		6th		8th		10th		12th		Total		6th		8th		10th		12th		Total		6th		8th		10th		12th		Total		
		%	n	%	n	%	n	%	n	%	n	%	n	%	n	%	n	%	n	%	n	%	n	%	n	%	n	%	n	%	n	
Do you feel very close to your parents/caregivers?*	NO!	n/a	n/a	n/a	n/a	n/a	n/a	n/a	n/a	n/a	n/a	n/a	n/a	n/a	n/a	n/a	n/a	n/a	n/a	n/a	n/a	n/a	n/a	n/a	n/a	n/a	n/a	n/a	n/a	n/a	n/a	n/a
	no	n/a	n/a	n/a	n/a	n/a	n/a	n/a	n/a	n/a	n/a	n/a	n/a	n/a	n/a	n/a	n/a	n/a	n/a	n/a	n/a	n/a	n/a	n/a	n/a	n/a	n/a	n/a	n/a	n/a	n/a	n/a
	yes	n/a	n/a	n/a	n/a	n/a	n/a	n/a	n/a	n/a	n/a	n/a	n/a	n/a	n/a	n/a	n/a	n/a	n/a	n/a	n/a	n/a	n/a	n/a	n/a	n/a	n/a	n/a	n/a	n/a	n/a	n/a
	YES!	n/a	n/a	n/a	n/a	n/a	n/a	n/a	n/a	n/a	n/a	n/a	n/a	n/a	n/a	n/a	n/a	n/a	n/a	n/a	n/a	n/a	n/a	n/a	n/a	n/a	n/a	n/a	n/a	n/a	n/a	n/a
Do you share your thoughts and feelings with your parents/caregivers?*	NO!	n/a	n/a	n/a	n/a	n/a	n/a	n/a	n/a	n/a	n/a	n/a	n/a	n/a	n/a	n/a	n/a	n/a	n/a	n/a	n/a	n/a	n/a	n/a	n/a	n/a	n/a	n/a	n/a	n/a	n/a	n/a
	no	n/a	n/a	n/a	n/a	n/a	n/a	n/a	n/a	n/a	n/a	n/a	n/a	n/a	n/a	n/a	n/a	n/a	n/a	n/a	n/a	n/a	n/a	n/a	n/a	n/a	n/a	n/a	n/a	n/a	n/a	n/a
	yes	n/a	n/a	n/a	n/a	n/a	n/a	n/a	n/a	n/a	n/a	n/a	n/a	n/a	n/a	n/a	n/a	n/a	n/a	n/a	n/a	n/a	n/a	n/a	n/a	n/a	n/a	n/a	n/a	n/a	n/a	n/a
	YES!	n/a	n/a	n/a	n/a	n/a	n/a	n/a	n/a	n/a	n/a	n/a	n/a	n/a	n/a	n/a	n/a	n/a	n/a	n/a	n/a	n/a	n/a	n/a	n/a	n/a	n/a	n/a	n/a	n/a	n/a	n/a

*The Pennsylvania Youth Survey (PAYS) was significantly revised from 2021 to 2023. Trend data are reported in this report when the data are comparable. When cells include an "n/a" notation, it means the question was either not asked in a previous administration or the question was revised in a way that the 2023 data are not directly comparable. Please note that any question with an * at the end designates a question and/or response option that was part of this 2023 survey revision. Please see Appendix B of your Profile Report for a description of changes

Family Domain Protective Factor: Opportunities for Prosocial Involvement

Question	Response	County 2019										County 2021										County 2023									
		6th		8th		10th		12th		Total		6th		8th		10th		12th		Total		6th		8th		10th		12th		Total	
		%	n	%	n	%	n	%	n	%	n	%	n	%	n	%	n	%	n	%	n	%	n	%	n	%	n	%	n	%	n
My parents/caregivers ask me what I think before most family decisions affecting me are made*	NO!	15.1	86	12.5	83	13.9	85	12.1	48	13.5	302	18.8	98	10.9	75	13.2	71	19.0	59	14.7	303	18.9	67	12.4	75	11.8	65	12.2	36	13.5	243
	no	19.0	108	21.1	140	24.4	149	24.4	97	22.1	494	21.9	114	23.4	161	23.4	126	21.0	65	22.7	466	19.4	69	20.0	121	19.3	106	17.3	51	19.3	347
	yes	38.3	218	39.9	264	40.5	247	42.6	169	40.1	898	40.2	209	41.6	286	42.7	230	42.9	133	41.7	858	36.9	131	45.5	275	45.5	250	46.6	137	44.0	793
	YES!	27.6	157	26.4	175	21.1	129	20.9	83	24.3	544	19.0	99	24.0	165	20.8	112	17.1	53	20.9	429	24.8	88	22.0	133	23.3	128	23.8	70	23.3	419
If I had a personal problem, I could ask my parents/caregivers for help*	NO!	6.4	37	7.3	49	10.1	62	9.8	39	8.3	187	8.9	47	9.1	63	8.7	47	13.1	41	9.6	198	10.7	39	6.1	37	8.4	46	9.9	29	8.3	151
	no	7.2	42	9.6	65	12.4	76	12.1	48	10.2	231	8.0	42	13.5	93	12.7	69	12.5	39	11.7	243	6.6	24	12.1	74	9.1	50	7.2	21	9.3	169
	yes	28.1	163	37.8	255	43.2	265	44.2	176	37.9	859	35.6	187	37.3	258	41.1	223	45.4	142	39.1	810	33.2	121	40.3	246	44.2	243	45.1	132	40.8	742
	YES!	58.3	338	45.3	305	34.4	211	33.9	135	43.6	989	47.5	250	40.1	277	37.5	203	29.1	91	39.6	821	49.6	181	41.6	254	38.4	211	37.9	111	41.6	757
My parents/caregivers give me lots of chances to do fun things with them*	NO!	5.2	30	6.3	42	9.5	58	7.8	31	7.1	161	9.2	48	6.1	42	6.3	34	8.7	27	7.3	151	8.0	29	5.9	36	5.3	29	7.9	23	6.4	117
	no	8.1	47	13.4	90	13.6	83	19.6	78	13.2	298	10.0	52	12.1	83	17.0	92	16.5	51	13.5	278	7.5	27	11.0	67	13.1	72	12.0	35	11.1	201
	yes	34.5	199	36.6	246	43.5	266	41.0	163	38.7	874	41.1	214	42.5	291	42.1	228	49.4	153	43.1	886	33.1	120	41.4	253	41.5	228	43.2	126	40.1	727
	YES!	52.2	301	43.8	294	33.4	204	31.7	126	41.0	925	39.7	207	39.3	269	34.6	187	25.5	79	36.1	742	51.4	186	41.7	255	40.1	220	37.0	108	42.4	769

Family Domain Protective Factor: Rewards for Prosocial Involvement

Question	Response	County 2019										County 2021										County 2023									
		6th		8th		10th		12th		Total		6th		8th		10th		12th		Total		6th		8th		10th		12th		Total	
		%	n	%	n	%	n	%	n	%	n	%	n	%	n	%	n	%	n	%	n	%	n	%	n	%	n	%	n	%	n
My parents/caregivers notice when I am doing a good job and let me know about it*	Never or Almost Never	6.4	37	8.7	59	10.7	66	11.3	45	9.1	207	8.3	45	9.4	66	10.8	59	16.6	52	10.6	222	7.1	26	9.6	59	9.7	53	9.9	29	9.1	167
	Sometimes	23.8	138	28.3	191	31.2	192	31.4	125	28.5	646	27.0	146	30.6	214	36.1	198	35.0	110	31.8	668	21.9	80	30.0	185	30.2	166	32.3	95	28.8	526
	Often	29.2	169	28.0	189	30.6	188	29.1	116	29.2	662	28.7	155	29.6	207	28.8	158	26.1	82	28.6	602	26.8	98	31.6	195	30.6	168	28.6	84	29.8	545
	All the time	40.6	235	35.1	237	27.5	169	28.1	112	33.2	753	35.9	194	30.4	213	24.3	133	22.3	70	29.0	610	44.3	162	28.8	178	29.5	162	29.3	86	32.2	588
How often do your parents/caregivers tell you they're proud of you for something you've done?*	Never or Almost Never	7.1	41	9.4	63	14.0	86	15.1	60	11.0	250	11.3	61	12.7	89	15.0	82	17.3	54	13.6	286	6.8	25	12.9	80	12.9	71	10.5	31	11.3	207
	Sometimes	18.9	109	28.5	192	28.4	175	26.6	106	25.7	582	23.4	127	27.2	191	32.8	180	33.0	103	28.6	601	19.2	71	27.0	167	29.9	165	34.4	101	27.5	504
	Often	32.5	187	27.3	184	30.8	190	30.9	123	30.2	684	30.1	163	30.5	214	29.7	163	26.0	81	29.5	621	33.1	122	31.2	193	28.5	157	28.6	84	30.3	556
	All the time	41.5	239	34.8	234	26.8	165	27.4	109	33.0	747	35.2	191	29.5	207	22.4	123	23.7	74	28.3	595	40.9	151	28.8	178	28.7	158	26.5	78	30.8	565
Do you enjoy spending time with your parents/caregivers?*	NO!	n/a	n/a	n/a	n/a	n/a	n/a	n/a	n/a	n/a	n/a	n/a	n/a	n/a	n/a	n/a	n/a	n/a	n/a	n/a	n/a	2.2	8	1.5	9	2.7	15	4.1	12	2.4	44
	no	n/a	n/a	n/a	n/a	n/a	n/a	n/a	n/a	n/a	n/a	n/a	n/a	n/a	n/a	n/a	n/a	n/a	n/a	n/a	n/a	2.2	8	5.0	31	8.0	44	7.2	21	5.7	104
	yes	n/a	n/a	n/a	n/a	n/a	n/a	n/a	n/a	n/a	n/a	n/a	n/a	n/a	n/a	n/a	n/a	n/a	n/a	n/a	n/a	30.5	110	42.8	263	45.9	251	46.9	137	42.0	761
	YES!	n/a	n/a	n/a	n/a	n/a	n/a	n/a	n/a	n/a	n/a	n/a	n/a	n/a	n/a	n/a	n/a	n/a	n/a	n/a	n/a	65.1	235	50.7	311	43.3	237	41.8	122	49.9	905

*The Pennsylvania Youth Survey (PAYS) was significantly revised from 2021 to 2023. Trend data are reported in this report when the data are comparable. When cells include an "n/a" notation, it means the question was either not asked in a previous administration or the question was revised in a way that the 2023 data are not directly comparable. Please note that any question with an * at the end designates a question and/or response option that was part of this 2023 survey revision. Please see Appendix B of your Profile Report for a description of changes

Peer-Individual Risk Factor: Attitudes Favorable Toward Antisocial Behavior and Drug Use

Question	Response	County 2019										County 2021										County 2023									
		6th		8th		10th		12th		Total		6th		8th		10th		12th		Total		6th		8th		10th		12th		Total	
		%	n	%	n	%	n	%	n	%	n	%	n	%	n	%	n	%	n	%	n	%	n	%	n	%	n	%	n	%	n
How wrong do you think it is for someone your age to:																															
Stay away from school all day when their parents/caregivers think they are at school?*	Not Wrong at All	4.4	25	4.5	30	5.5	33	6.8	27	5.2	115	7.0	35	3.1	21	5.0	27	8.1	25	5.3	108	7.0	25	3.7	22	5.1	28	9.8	28	5.8	103
	A Little Bit Wrong	6.2	35	13.1	87	17.3	103	18.1	72	13.3	297	9.6	48	12.4	85	14.6	78	19.1	59	13.3	270	9.0	32	15.8	95	14.8	81	17.5	50	14.4	258
	Wrong	21.3	121	27.2	181	36.4	217	36.4	145	29.8	664	30.4	152	31.0	213	35.3	189	33.0	102	32.3	656	27.8	99	29.8	179	34.9	191	26.9	77	30.5	546
	Very wrong	68.1	387	55.2	367	40.8	243	38.7	154	51.7	1,151	53.0	265	53.6	368	45.1	242	39.8	123	49.1	998	56.2	200	50.7	305	45.3	248	45.8	131	49.4	884
How wrong do you think it is for someone your age to:																															
Take a handgun to school?	Not Wrong at All	3.7	21	2.6	17	3.9	23	4.3	17	3.5	78	5.5	27	1.6	11	2.4	13	6.2	19	3.5	70	6.5	23	3.0	18	3.3	18	7.7	22	4.5	81
	A Little Bit Wrong	0.5	3	0.9	6	1.5	9	0.3	1	0.9	19	1.0	5	0.4	3	0.9	5	2.9	9	1.1	22	0.6	2	0.3	2	1.3	7	1.7	5	0.9	16
	Wrong	3.5	20	6.3	42	5.5	33	6.5	26	5.4	121	3.7	18	5.0	34	5.8	31	4.5	14	4.8	97	3.7	13	4.8	29	6.2	34	5.6	16	5.1	92
	Very wrong	92.2	523	90.2	600	89.1	532	88.9	353	90.2	2,008	89.8	441	93.0	637	90.8	485	86.4	266	90.6	1,829	89.3	316	91.8	552	89.2	488	85.0	243	89.4	1,599
How wrong do you think it is for someone your age to:																															
Steal anything worth more than \$5?	Not Wrong at All	3.7	21	2.6	17	4.0	24	5.3	21	3.7	83	6.3	31	2.2	15	3.9	21	7.5	23	4.5	90	7.6	27	4.3	26	4.9	27	7.3	21	5.6	101
	A Little Bit Wrong	4.4	25	7.3	48	8.7	52	8.8	35	7.2	160	8.5	42	8.4	57	11.3	60	11.7	36	9.7	195	8.4	30	14.5	87	11.3	62	9.8	28	11.5	207
	Wrong	21.2	121	26.1	173	35.1	209	28.1	112	27.6	615	27.1	134	31.7	216	31.0	165	30.5	94	30.2	609	27.5	98	30.9	186	27.7	152	32.9	94	29.6	530
	Very wrong	70.7	403	64.0	424	52.2	311	57.8	230	61.5	1,368	58.2	288	57.7	393	53.8	286	50.3	155	55.7	1,122	56.6	202	50.2	302	56.1	308	50.0	143	53.3	955
How wrong do you think it is for someone your age to:																															
Pick a fight with someone?	Not Wrong at All	6.3	36	6.2	41	5.9	35	6.8	27	6.2	139	7.9	39	4.1	28	6.4	34	7.5	23	6.1	124	7.6	27	6.7	40	5.9	32	9.4	27	7.1	126
	A Little Bit Wrong	10.1	57	20.6	137	23.5	140	16.1	64	17.9	398	13.4	66	19.2	132	23.2	124	20.1	62	19.0	384	20.1	71	20.6	124	15.2	83	21.3	61	19.0	339
	Wrong	27.2	154	26.6	177	34.1	203	37.3	148	30.7	682	32.4	159	33.3	229	32.9	176	34.7	107	33.2	671	30.2	107	31.6	190	34.7	189	31.5	90	32.3	576
	Very wrong	56.4	320	46.7	311	36.5	217	39.8	158	45.2	1,006	46.2	227	43.4	298	37.6	201	37.7	116	41.7	842	42.1	149	41.1	247	44.2	241	37.8	108	41.7	745
How wrong do you think it is for someone your age to:																															
Attack someone with the idea of seriously hurting them?	Not Wrong at All	4.2	24	2.7	18	4.4	26	4.0	16	3.8	84	6.0	30	2.6	18	3.9	21	6.5	20	4.4	89	6.5	23	4.0	24	3.7	20	7.7	22	5.0	89
	A Little Bit Wrong	2.8	16	5.4	36	5.0	30	4.3	17	4.4	99	5.0	25	4.5	31	5.4	29	5.8	18	5.1	103	5.3	19	4.7	28	5.7	31	6.7	19	5.4	97
	Wrong	8.3	47	18.3	122	22.3	133	24.4	97	17.9	399	12.7	63	17.4	119	18.5	99	17.9	55	16.6	336	14.3	51	21.3	128	22.1	120	22.1	63	20.3	362
	Very wrong	84.7	480	73.5	489	68.3	407	67.3	267	73.8	1,643	76.3	379	75.5	517	72.1	385	69.8	215	73.9	1,496	73.9	263	70.1	422	68.6	373	63.5	181	69.3	1,239
How wrong do you think it is for someone your age to:																															
Drink beer, wine, or hard liquor (for example, vodka, whiskey, gin, or rum) regularly?	Not Wrong at All	4.4	25	3.3	22	6.7	40	7.6	30	5.3	117	6.0	30	3.1	21	5.8	31	9.4	29	5.5	111	6.7	24	5.3	32	4.8	26	8.0	23	5.9	105
	A Little Bit Wrong	3.3	19	10.1	67	15.8	94	18.7	74	11.4	254	3.2	16	6.0	41	12.8	68	17.5	54	8.9	179	3.9	14	10.3	62	12.2	67	18.2	52	10.9	195
	Wrong	7.9	45	18.6	124	25.8	154	26.5	105	19.2	428	11.9	59	18.3	125	24.0	128	27.5	85	19.6	397	12.6	45	16.8	101	23.8	130	23.1	66	19.1	342
	Very wrong	84.4	480	68.0	452	51.7	308	47.2	187	64.1	1,427	78.8	391	72.7	497	57.4	306	45.6	141	66.0	1,335	76.7	273	67.6	406	59.2	324	50.7	145	64.1	1,148

Peer-Individual Risk Factor: Attitudes Favorable Toward Antisocial Behavior and Drug Use (continued)

Question	Response	County 2019										County 2021										County 2023									
		6th		8th		10th		12th		Total		6th		8th		10th		12th		Total		6th		8th		10th		12th		Total	
		%	n	%	n	%	n	%	n	%	n	%	n	%	n	%	n	%	n	%	n	%	n	%	n	%	n	%	n	%	n
How wrong do you think it is for someone your age to:																															
Smoke cigarettes?	Not Wrong at All	3.9	22	3.2	21	6.0	36	8.3	33	5.0	112	5.5	27	2.8	19	4.3	23	9.1	28	4.8	97	6.5	23	4.8	29	4.6	25	8.0	23	5.6	100
	A Little Bit Wrong	3.2	18	4.4	29	12.4	74	12.1	48	7.6	169	3.0	15	3.8	26	7.5	40	10.4	32	5.6	113	3.4	12	5.6	34	7.1	39	10.1	29	6.4	114
	Wrong	9.5	54	17.1	114	19.4	116	24.9	99	17.2	383	11.9	59	17.0	116	22.1	118	26.0	80	18.5	373	10.7	38	15.6	94	23.5	129	26.9	77	18.9	338
	Very wrong	83.5	476	75.3	501	62.2	372	54.7	217	70.2	1,566	79.6	394	76.4	522	66.1	353	54.5	168	71.1	1,437	79.5	283	73.9	445	64.8	355	54.9	157	69.2	1,240
How wrong do you think it is for someone your age to:																															
Use LSD, cocaine or crack, amphetamines or another illegal drug?	Not Wrong at All	3.7	21	2.4	16	4.7	28	5.1	20	3.8	85	5.1	25	2.0	14	3.4	18	8.5	26	4.1	83	6.5	23	4.0	24	3.7	20	8.5	24	5.1	91
	A Little Bit Wrong	0.7	4	2.3	15	4.2	25	5.6	22	3.0	66	1.2	6	1.6	11	2.6	14	4.6	14	2.2	45	0.3	1	2.8	17	2.9	16	3.5	10	2.5	44
	Wrong	3.5	20	10.4	69	15.4	91	15.4	61	10.9	241	6.7	33	8.6	59	11.8	63	13.7	42	9.8	197	6.8	24	8.8	53	14.3	78	14.8	42	11.0	197
	Very wrong	92.1	522	84.9	563	75.6	447	73.9	292	82.3	1,824	87.1	431	87.7	600	82.1	437	73.3	225	83.9	1,693	86.4	306	84.4	508	79.2	433	73.2	208	81.4	1,455
How wrong do you think it is for someone your age to:																															
Use marijuana?	Not Wrong at All	3.9	22	8.3	55	17.5	104	24.5	96	12.5	277	5.1	25	4.6	31	11.1	59	23.6	73	9.3	188	7.1	25	6.3	38	7.3	40	12.9	37	7.8	140
	A Little Bit Wrong	2.1	12	6.6	44	18.4	109	20.2	79	11.0	244	4.4	22	7.6	52	13.5	72	19.4	60	10.2	206	2.8	10	8.5	51	11.9	65	12.9	37	9.1	163
	Wrong	5.7	32	15.4	102	15.0	89	18.9	74	13.4	297	8.1	40	14.8	101	18.8	100	17.5	54	14.6	295	8.0	28	11.7	70	20.1	110	24.5	70	15.6	278
	Very wrong	88.3	499	69.6	461	49.1	291	36.5	143	63.0	1,394	82.4	408	73.0	497	56.6	301	39.5	122	65.8	1,328	82.1	289	73.5	440	60.8	333	49.7	142	67.5	1,204
How wrong do you think it is for someone your age to:																															
Use prescription drugs not prescribed to them?*	Not Wrong at All	n/a	n/a	n/a	n/a	n/a	n/a	n/a	n/a	n/a	n/a	n/a	n/a	n/a	n/a	n/a	n/a	n/a	n/a	n/a	n/a	6.9	24	4.0	24	4.0	22	7.8	22	5.2	92
	A Little Bit Wrong	n/a	n/a	n/a	n/a	n/a	n/a	n/a	n/a	n/a	n/a	n/a	n/a	n/a	n/a	n/a	n/a	n/a	n/a	n/a	n/a	1.1	4	4.0	24	3.3	18	2.1	6	2.9	52
	Wrong	n/a	n/a	n/a	n/a	n/a	n/a	n/a	n/a	n/a	n/a	n/a	n/a	n/a	n/a	n/a	n/a	n/a	n/a	n/a	n/a	9.4	33	12.8	77	17.4	95	18.4	52	14.4	257
	Very wrong	n/a	n/a	n/a	n/a	n/a	n/a	n/a	n/a	n/a	n/a	n/a	n/a	n/a	n/a	n/a	n/a	n/a	n/a	n/a	n/a	82.6	289	79.2	475	75.3	411	71.7	203	77.5	1,378

*The Pennsylvania Youth Survey (PAYS) was significantly revised from 2021 to 2023. Trend data are reported in this report when the data are comparable. When cells include an "n/a" notation, it means the question was either not asked in a previous administration or the question was revised in a way that the 2023 data are not directly comparable. Please note that any question with an * at the end designates a question and/or response option that was part of this 2023 survey revision. Please see Appendix B of your Profile Report for a description of changes

Peer-Individual: Friend/Peer Perception of Use

Question	Response	County 2019										County 2021										County 2023									
		6th		8th		10th		12th		Total		6th		8th		10th		12th		Total		6th		8th		10th		12th		Total	
		%	n	%	n	%	n	%	n	%	n	%	n	%	n	%	n	%	n	%	n	%	n	%	n	%	n	%	n	%	n
How do you feel about someone your age:																															
Having one or two drinks of an alcoholic beverage (beer, wine, hard liquor) nearly every day?	Strongly disapprove	81.2	519	66.1	478	49.3	321	42.5	182	61.5	1,500	77.7	473	75.6	555	53.8	311	48.8	166	66.6	1,505	84.6	336	75.3	486	68.7	397	66.6	215	73.8	1,434
	Somewhat disapprove	7.2	46	12.6	91	19.0	124	19.2	82	14.1	343	9.0	55	11.2	82	18.0	104	19.7	67	13.6	308	6.3	25	10.2	66	13.1	76	12.4	40	10.7	207
	Neither approve or disapprove	4.7	30	13.4	97	21.5	140	28.0	120	15.9	387	5.1	31	7.9	58	19.6	113	25.9	88	12.8	290	3.3	13	9.0	58	13.1	76	15.5	50	10.1	197
	Approve	0.2	1	1.7	12	4.1	27	5.4	23	2.6	63	0.7	4	1.5	11	3.6	21	2.4	8	1.9	44	1.3	5	1.9	12	2.4	14	2.5	8	2.0	39
	Don't know/ Can't say	6.7	43	6.2	45	6.0	39	4.9	21	6.1	148	7.6	46	3.8	28	5.0	29	3.2	11	5.0	114	4.5	18	3.6	23	2.6	15	3.1	10	3.4	66
How do you feel about someone your age:																															
Using marijuana once a month or more?	Strongly disapprove	88.6	565	73.2	526	48.6	316	34.3	147	63.8	1,554	84.6	505	75.3	547	58.2	335	40.7	136	68.2	1,523	89.1	344	75.2	478	64.6	374	58.6	188	72.0	1,384
	Somewhat disapprove	2.2	14	8.5	61	11.7	76	14.2	61	8.7	212	4.4	26	10.2	74	11.8	68	15.9	53	9.9	221	2.8	11	8.2	52	13.0	75	12.5	40	9.3	178
	Neither approve or disapprove	3.6	23	9.9	71	23.1	150	30.5	131	15.4	375	4.7	28	8.3	60	16.0	92	28.1	94	12.3	274	2.1	8	10.8	69	14.2	82	19.0	61	11.4	220
	Approve	0.3	2	3.9	28	10.9	71	16.1	69	7.0	170	0.5	3	2.8	20	8.9	51	11.7	39	5.1	113	1.6	6	2.5	16	4.7	27	6.9	22	3.7	71
	Don't know/ Can't say	5.3	34	4.6	33	5.7	37	4.9	21	5.1	125	5.9	35	3.4	25	5.2	30	3.6	12	4.6	102	4.4	17	3.3	21	3.6	21	3.1	10	3.6	69
How wrong do your friends feel it would be for YOU to:																															
Have one or two drinks of an alcoholic beverage nearly every day?	Not Wrong at All	5.5	31	7.2	48	14.4	86	15.4	61	10.1	226	11.6	58	7.0	47	12.1	64	13.8	42	10.5	211	12.6	45	7.1	42	8.2	44	11.5	33	9.3	164
	A Little Bit Wrong	5.7	32	12.9	86	22.4	134	23.5	93	15.5	345	7.4	37	10.3	69	18.9	100	24.3	74	14.0	280	4.2	15	9.8	58	14.0	75	14.0	40	10.6	188
	Wrong	14.1	80	20.2	135	24.6	147	24.8	98	20.6	460	16.7	84	21.4	143	25.0	132	27.2	83	22.1	442	13.7	49	22.8	135	24.7	132	24.5	70	21.8	386
	Very wrong	74.7	423	59.8	400	38.6	231	36.2	143	53.7	1,197	64.3	323	61.3	410	43.9	232	34.8	106	53.4	1,071	69.6	249	60.3	357	53.1	284	50.0	143	58.3	1,033
How wrong do your friends feel it would be for YOU to:																															
Use tobacco?	Not Wrong at All	5.7	32	6.2	41	13.7	82	18.3	72	10.2	227	11.8	59	5.7	38	10.4	55	16.0	49	10.1	201	12.0	43	6.3	37	7.7	41	10.5	30	8.5	151
	A Little Bit Wrong	3.0	17	7.8	52	16.7	100	17.0	67	10.6	236	3.6	18	6.2	41	11.7	62	17.3	53	8.7	174	2.5	9	6.6	39	10.5	56	12.2	35	7.9	139
	Wrong	10.1	57	16.4	109	22.9	137	25.4	100	18.1	403	13.0	65	20.7	138	23.5	124	27.5	84	20.5	411	10.6	38	19.6	116	22.8	122	25.5	73	19.7	349
	Very wrong	81.2	458	69.6	463	46.7	279	39.3	155	61.0	1,355	71.6	358	67.4	449	54.4	287	39.2	120	60.7	1,214	74.8	267	67.6	400	59.1	316	51.7	148	63.9	1,131
How wrong do your friends feel it would be for YOU to:																															
Use marijuana?	Not Wrong at All	5.3	30	9.2	61	22.2	132	26.9	106	14.9	329	12.4	62	7.9	52	17.7	93	27.1	83	14.6	290	12.9	46	8.2	48	13.1	70	15.0	43	11.7	207
	A Little Bit Wrong	2.3	13	7.7	51	16.5	98	20.1	79	10.9	241	3.4	17	8.3	55	13.5	71	16.3	50	9.7	193	2.2	8	9.4	55	10.7	57	13.3	38	9.0	158
	Wrong	7.5	42	13.3	88	17.1	102	19.5	77	14.0	309	10.4	52	15.6	103	17.5	92	21.6	66	15.7	313	10.1	36	15.3	90	18.9	101	20.3	58	16.2	285
	Very wrong	84.9	478	69.8	463	44.2	263	33.5	132	60.3	1,336	73.8	369	68.2	451	51.3	270	35.0	107	60.1	1,197	74.8	267	67.2	395	57.2	305	51.4	147	63.2	1,114
How wrong do your friends feel it would be for YOU to:																															
Use prescription drugs not prescribed to you?	Not Wrong at All	5.9	33	5.2	34	6.1	36	6.9	27	5.9	130	11.9	59	5.5	36	7.6	40	8.3	25	8.1	160	12.0	43	6.3	37	6.4	34	6.7	19	7.6	133
	A Little Bit Wrong	2.3	13	4.4	29	8.4	50	7.7	30	5.5	122	3.0	15	5.0	33	6.1	32	7.9	24	5.3	104	1.7	6	4.1	24	6.0	32	3.9	11	4.1	73
	Wrong	9.3	52	14.8	98	21.2	126	25.8	101	17.1	377	9.5	47	16.3	107	18.8	99	24.8	75	16.6	328	9.5	34	16.2	95	18.8	100	21.4	61	16.5	290
	Very wrong	82.6	464	75.6	499	64.3	382	59.7	234	71.5	1,579	75.5	373	73.2	481	67.5	355	59.1	179	70.1	1,388	76.8	274	73.5	432	68.7	365	68.1	194	71.8	1,265

Peer-Individual: Friend/Peer Perception of Use (continued)

Question	Response	County 2019										County 2021										County 2023									
		6th		8th		10th		12th		Total		6th		8th		10th		12th		Total		6th		8th		10th		12th		Total	
		%	n	%	n	%	n	%	n	%	n	%	n	%	n	%	n	%	n	%	n	%	n	%	n	%	n	%	n	%	n
How wrong do your friends feel it would be for YOU to:																															
Use an electronic vapor product such as vape or e-cigarette?*	Not Wrong at All	n/a	n/a	n/a	n/a	n/a	n/a	n/a	n/a	n/a	n/a	n/a	n/a	n/a	n/a	n/a	n/a	n/a	n/a	n/a	n/a	12.8	45	10.3	61	12.9	69	15.2	43	12.4	218
	A Little Bit Wrong	n/a	n/a	n/a	n/a	n/a	n/a	n/a	n/a	n/a	n/a	n/a	n/a	n/a	n/a	n/a	n/a	n/a	n/a	n/a	n/a	6.5	23	11.0	65	12.4	66	13.1	37	10.9	191
	Wrong	n/a	n/a	n/a	n/a	n/a	n/a	n/a	n/a	n/a	n/a	n/a	n/a	n/a	n/a	n/a	n/a	n/a	n/a	n/a	n/a	11.9	42	15.1	89	21.0	112	21.6	61	17.3	304
	Very wrong	n/a	n/a	n/a	n/a	n/a	n/a	n/a	n/a	n/a	n/a	n/a	n/a	n/a	n/a	n/a	n/a	n/a	n/a	n/a	n/a	68.8	242	63.6	376	53.7	287	50.2	142	59.5	1,047

Peer-Individual Risk Factor: Perceived Risk of Drug Use

Question	Response	County 2019										County 2021										County 2023									
		6th		8th		10th		12th		Total		6th		8th		10th		12th		Total		6th		8th		10th		12th		Total	
		%	n	%	n	%	n	%	n	%	n	%	n	%	n	%	n	%	n	%	n	%	n	%	n	%	n	%	n	%	n
How much do you think people risk harming themselves if they:																															
Take one or two drinks of an alcoholic beverage (beer, wine, hard liquor) nearly every day?	No risk	19.5	110	13.7	91	16.4	98	14.7	58	16.1	357	23.6	115	13.7	94	14.7	78	14.9	46	16.5	333	10.1	36	9.2	55	5.7	31	8.4	24	8.2	146
	Slight risk	11.7	66	18.6	123	20.1	120	20.3	80	17.5	389	16.4	80	15.4	105	23.1	123	21.7	67	18.6	375	15.5	55	14.6	87	13.1	71	15.7	45	14.5	258
	Moderate risk	24.3	137	25.2	167	31.8	190	34.7	137	28.4	631	23.4	114	25.3	173	28.0	149	32.4	100	26.6	536	24.5	87	29.0	173	28.0	151	25.8	74	27.3	485
	Great risk	44.4	250	42.4	281	31.8	190	30.4	120	37.9	841	36.7	179	45.6	312	34.2	182	31.1	96	38.2	769	49.9	177	47.1	281	53.1	287	50.2	144	50.0	889
How much do you think people risk harming themselves if they:																															
Take five or more drinks of an alcoholic beverage (beer, wine, hard liquor) once or twice a week?	No risk	18.8	106	12.4	81	13.6	81	13.2	52	14.5	320	21.7	105	12.3	84	12.7	67	13.0	40	14.8	296	9.6	34	7.0	42	5.2	28	9.1	26	7.3	130
	Slight risk	10.7	60	13.1	86	19.3	115	19.0	75	15.2	336	13.2	64	13.0	89	16.3	86	17.3	53	14.6	292	10.2	36	11.4	68	8.5	46	11.2	32	10.3	182
	Moderate risk	22.0	124	29.0	190	31.8	189	32.7	129	28.6	632	25.0	121	28.2	192	31.5	166	32.6	100	29.0	579	26.1	92	26.0	155	28.0	151	25.5	73	26.6	471
	Great risk	48.5	273	45.5	298	35.3	210	35.2	139	41.7	920	40.1	194	46.5	317	39.5	208	37.1	114	41.7	833	54.1	191	55.5	331	58.3	314	54.2	155	55.9	991
How much do you think people risk harming themselves if they:																															
Smoke one or more packs of cigarettes per day?	No risk	18.7	105	11.6	77	12.9	77	13.2	52	14.0	311	20.7	101	11.3	77	11.9	63	14.3	44	14.2	285	10.2	36	7.3	43	4.3	23	7.7	22	7.0	124
	Slight risk	4.8	27	7.4	49	9.2	55	11.2	44	7.9	175	5.5	27	5.3	36	6.6	35	10.7	33	6.5	131	3.7	13	4.6	27	5.6	30	4.9	14	4.8	84
	Moderate risk	12.1	68	17.2	114	21.0	125	21.4	84	17.7	391	15.8	77	14.1	96	19.6	104	17.6	54	16.5	331	14.7	52	14.3	84	15.6	84	16.8	48	15.2	268
	Great risk	64.4	362	63.8	423	56.9	339	54.2	213	60.4	1,337	58.0	283	69.3	471	61.9	328	57.3	176	62.7	1,258	71.4	252	73.8	434	74.5	401	70.6	202	73.0	1,289
How much do you think people risk harming themselves if they:																															
Try marijuana once or twice?	No risk	20.0	112	20.0	132	38.8	230	44.7	176	29.4	650	23.8	115	20.6	140	30.2	160	41.2	127	27.1	542	12.5	44	17.7	104	16.9	91	28.7	82	18.2	321
	Slight risk	18.7	105	23.0	152	21.9	130	25.1	99	22.0	486	19.4	94	26.2	178	27.0	143	26.6	82	24.8	497	25.6	90	24.7	145	26.8	144	22.7	65	25.2	444
	Moderate risk	19.1	107	21.4	141	17.2	102	12.7	50	18.1	400	18.8	91	17.8	121	21.1	112	11.0	34	17.9	358	21.3	75	23.7	139	19.0	102	14.0	40	20.2	356
	Great risk	42.2	237	35.6	235	22.1	131	17.5	69	30.4	672	38.0	184	35.4	241	21.7	115	21.1	65	30.2	605	40.6	143	33.9	199	37.2	200	34.6	99	36.4	641

*The Pennsylvania Youth Survey (PAYS) was significantly revised from 2021 to 2023. Trend data are reported in this report when the data are comparable. When cells include an "n/a" notation, it means the question was either not asked in a previous administration or the question was revised in a way that the 2023 data are not directly comparable. Please note that any question with an * at the end designates a question and/or response option that was part of this 2023 survey revision. Please see Appendix B of your Profile Report for a description of changes

Peer-Individual Risk Factor: Perceived Risk of Drug Use (continued)

Question	Response	County 2019										County 2021										County 2023									
		6th		8th		10th		12th		Total		6th		8th		10th		12th		Total		6th		8th		10th		12th		Total	
		%	n	%	n	%	n	%	n	%	n	%	n	%	n	%	n	%	n	%	n	%	n	%	n	%	n	%	n	%	n
How much do you think people risk harming themselves if they:																															
Use marijuana once or twice a week?	No risk	18.4	103	16.7	110	28.1	166	34.9	137	23.4	516	21.9	105	14.5	98	21.1	112	33.0	101	20.9	416	12.5	44	12.2	72	10.0	54	17.9	51	12.5	221
	Slight risk	8.9	50	11.2	74	18.8	111	22.4	88	14.7	323	8.1	39	15.5	105	20.2	107	21.2	65	15.8	316	7.4	26	13.2	78	15.8	85	18.9	54	13.7	243
	Moderate risk	18.2	102	24.3	160	24.6	145	21.2	83	22.3	490	22.1	106	24.0	163	27.9	148	21.6	66	24.2	483	23.9	84	26.7	158	28.2	152	21.8	62	25.8	456
	Great risk	54.5	306	47.8	315	28.5	168	21.4	84	39.6	873	47.9	230	46.0	312	30.9	164	24.2	74	39.1	780	56.3	198	48.0	284	46.0	248	41.4	118	48.0	848
How much do you think people risk harming themselves if they:																															
Use marijuana regularly?	No risk	18.2	102	14.0	91	23.6	139	27.2	106	20.0	438	22.1	106	13.1	89	16.2	85	28.7	88	18.5	368	10.8	38	10.3	61	7.2	39	13.9	40	10.1	178
	Slight risk	2.5	14	7.8	51	13.4	79	16.4	64	9.5	208	4.4	21	6.6	45	11.2	59	14.3	44	8.5	169	4.6	16	5.9	35	9.3	50	11.8	34	7.6	135
	Moderate risk	8.4	47	10.9	71	19.0	112	22.1	86	14.4	316	7.9	38	14.9	101	21.1	111	20.2	62	15.7	312	10.8	38	13.2	78	18.5	100	19.5	56	15.4	272
	Great risk	70.9	398	67.3	439	44.1	260	34.4	134	56.1	1,231	65.6	315	65.3	442	51.4	270	36.8	113	57.3	1,140	73.8	259	70.5	416	65.0	351	54.7	157	66.9	1,183
How much do you think people risk harming themselves if they:																															
Use prescription drugs that are not prescribed to them?	No risk	18.5	104	11.1	73	10.7	63	8.9	35	12.5	275	20.8	100	10.2	69	10.0	53	12.5	38	13.1	260	10.8	38	6.6	39	4.3	23	8.0	23	7.0	123
	Slight risk	5.2	29	7.2	47	5.6	33	6.6	26	6.1	135	4.8	23	5.2	35	4.0	21	6.2	19	4.9	98	3.4	12	5.4	32	4.5	24	3.1	9	4.4	77
	Moderate risk	15.1	85	18.4	121	17.1	101	22.8	90	18.0	397	12.1	58	17.9	121	16.2	86	15.4	47	15.7	312	19.6	69	19.5	115	14.9	80	16.8	48	17.7	312
	Great risk	61.3	345	63.3	415	66.6	392	61.7	243	63.4	1,395	62.3	299	66.7	451	69.8	370	65.9	201	66.3	1,321	66.2	233	68.5	404	76.4	411	72.0	206	71.0	1,254
How much do you think people risk harming themselves if they:																															
Use an electronic vapor product such as vape or e-cigarette once or twice a day?*	No risk	n/a	n/a	n/a	n/a	n/a	n/a	n/a	n/a	n/a	n/a	n/a	n/a	n/a	n/a	n/a	n/a	n/a	n/a	n/a	n/a	12.3	43	8.7	52	6.5	35	11.1	32	9.2	162
	Slight risk	n/a	n/a	n/a	n/a	n/a	n/a	n/a	n/a	n/a	n/a	n/a	n/a	n/a	n/a	n/a	n/a	n/a	n/a	n/a	n/a	11.1	39	13.9	83	15.1	81	14.3	41	13.8	244
	Moderate risk	n/a	n/a	n/a	n/a	n/a	n/a	n/a	n/a	n/a	n/a	n/a	n/a	n/a	n/a	n/a	n/a	n/a	n/a	n/a	n/a	22.8	80	24.2	144	23.7	127	23.0	66	23.6	417
	Great risk	n/a	n/a	n/a	n/a	n/a	n/a	n/a	n/a	n/a	n/a	n/a	n/a	n/a	n/a	n/a	n/a	n/a	n/a	n/a	n/a	53.8	189	53.2	317	54.7	293	51.6	148	53.5	947

*The Pennsylvania Youth Survey (PAYS) was significantly revised from 2021 to 2023. Trend data are reported in this report when the data are comparable. When cells include an "n/a" notation, it means the question was either not asked in a previous administration or the question was revised in a way that the 2023 data are not directly comparable. Please note that any question with an * at the end designates a question and/or response option that was part of this 2023 survey revision. Please see Appendix B of your Profile Report for a description of changes

Peer-Individual Risk Factor: Rebelliousness																															
Question	Response	County 2019										County 2021										County 2023									
		6th		8th		10th		12th		Total		6th		8th		10th		12th		Total		6th		8th		10th		12th		Total	
		%	n	%	n	%	n	%	n	%	n	%	n	%	n	%	n	%	n	%	n	%	n	%	n	%	n	%	n	%	n
I like to see how much I can get away with.	Very false	75.5	434	59.6	402	53.3	318	46.5	184	59.7	1,338	69.5	346	63.1	433	54.6	295	58.3	182	61.7	1,256	72.0	257	58.6	356	57.6	317	56.9	164	60.7	1,094
	Somewhat false	14.1	81	23.1	156	25.0	149	29.5	117	22.4	503	17.5	87	23.9	164	24.1	130	24.4	76	22.4	457	18.2	65	25.0	152	24.9	137	25.3	73	23.7	427
	Somewhat true	7.8	45	13.5	91	17.3	103	20.7	82	14.3	321	9.4	47	10.5	72	16.5	89	14.1	44	12.4	252	7.6	27	12.3	75	14.5	80	14.9	43	12.5	225
	Very true	2.6	15	3.7	25	4.5	27	3.3	13	3.6	80	3.6	18	2.5	17	4.8	26	3.2	10	3.5	71	2.2	8	4.1	25	2.9	16	2.8	8	3.2	57
I ignore the rules that get in my way.	Very false	77.2	443	66.4	447	59.0	353	55.1	218	65.2	1,461	71.9	353	67.2	463	60.5	326	61.2	189	65.6	1,331	77.6	277	63.5	385	63.6	350	61.7	177	66.1	1,189
	Somewhat false	12.7	73	18.9	127	25.8	154	29.8	118	21.1	472	17.5	86	22.2	153	26.3	142	23.6	73	22.4	454	13.4	48	23.9	145	25.5	140	26.1	75	22.7	408
	Somewhat true	7.5	43	11.9	80	11.4	68	12.6	50	10.8	241	6.7	33	9.0	62	10.0	54	12.9	40	9.3	189	7.3	26	9.2	56	9.5	52	11.1	32	9.2	166
	Very true	2.6	15	2.8	19	3.8	23	2.5	10	3.0	67	3.9	19	1.6	11	3.2	17	2.3	7	2.7	54	1.7	6	3.3	20	1.5	8	1.0	3	2.1	37
I do the opposite of what people tell me, just to get them mad.	Very false	72.8	417	65.2	437	63.0	376	63.2	251	66.2	1,481	69.2	341	67.7	464	62.3	335	69.6	215	66.9	1,355	70.2	250	59.4	359	64.9	357	66.0	188	64.3	1,154
	Somewhat false	17.3	99	20.9	140	24.3	145	24.7	98	21.5	482	16.8	83	19.7	135	22.7	122	21.0	65	20.0	405	14.9	53	25.0	151	23.5	129	19.3	55	21.6	388
	Somewhat true	6.6	38	9.7	65	10.1	60	9.3	37	8.9	200	10.1	50	10.2	70	12.1	65	7.1	22	10.2	207	11.8	42	11.6	70	8.2	45	12.3	35	10.7	192
	Very true	3.3	19	4.2	28	2.7	16	2.8	11	3.3	74	3.9	19	2.3	16	3.0	16	2.3	7	2.9	58	3.1	11	4.0	24	3.5	19	2.5	7	3.4	61

Peer-Individual Risk Factor: Depressive Symptoms																															
Question	Response	County 2019										County 2021										County 2023									
		6th		8th		10th		12th		Total		6th		8th		10th		12th		Total		6th		8th		10th		12th		Total	
		%	n	%	n	%	n	%	n	%	n	%	n	%	n	%	n	%	n	%	n	%	n	%	n	%	n	%	n	%	n
In the past 12 months, have you felt depressed or sad MOST days, even if you felt OK sometimes?	NO!	44.8	255	41.9	279	37.2	224	32.4	129	39.7	887	38.2	190	34.2	233	33.9	181	31.5	98	34.7	702	41.4	145	36.5	220	30.1	165	35.7	102	35.4	632
	no	19.5	111	23.6	157	20.3	122	23.4	93	21.6	483	21.3	106	22.8	155	23.8	127	25.4	79	23.1	467	23.1	81	23.9	144	28.2	155	33.2	95	26.6	475
	yes	22.0	125	20.9	139	26.1	157	30.2	120	24.2	541	26.1	130	27.3	186	25.1	134	27.7	86	26.5	536	23.7	83	24.6	148	30.6	168	20.3	58	25.6	457
	YES!	13.7	78	13.7	91	16.4	99	14.1	56	14.5	324	14.5	72	15.7	107	17.2	92	15.4	48	15.8	319	11.7	41	15.0	90	11.1	61	10.8	31	12.5	223
Sometimes I think that life is not worth it.	NO!	59.3	337	58.4	389	46.5	278	43.2	172	52.7	1,176	53.5	267	48.5	332	46.9	251	44.3	137	48.7	987	53.7	189	52.6	314	47.5	260	54.5	156	51.6	919
	no	17.4	99	18.0	120	27.3	163	28.6	114	22.2	496	21.8	109	20.6	141	23.6	126	26.5	82	22.6	458	23.6	83	21.1	126	28.3	155	28.7	82	25.0	446
	yes	14.8	84	14.9	99	15.7	94	20.4	81	16.1	358	17.4	87	20.9	143	19.6	105	20.1	62	19.6	397	13.4	47	17.8	106	18.8	103	11.5	33	16.2	289
	YES!	8.5	48	8.7	58	10.5	63	7.8	31	9.0	200	7.2	36	9.9	68	9.9	53	9.1	28	9.1	185	9.4	33	8.5	51	5.3	29	5.2	15	7.2	128
At times, I think I am no good at all.	NO!	49.1	280	46.8	312	38.3	229	35.1	140	43.0	961	40.3	202	40.6	276	38.1	203	38.8	120	39.6	801	40.3	141	41.8	251	38.5	210	43.8	124	40.8	726
	no	18.9	108	18.5	123	25.6	153	23.8	95	21.5	479	20.0	100	20.4	139	22.5	120	23.3	72	21.3	431	24.3	85	22.3	134	26.4	144	34.3	97	25.8	460
	yes	20.0	114	22.8	152	21.4	128	30.1	120	23.0	514	26.9	135	27.4	186	26.5	141	25.2	78	26.7	540	24.3	85	23.6	142	27.5	150	15.2	43	23.6	420
	YES!	11.9	68	11.9	79	14.7	88	11.0	44	12.5	279	12.8	64	11.6	79	12.9	69	12.6	39	12.4	251	11.1	39	12.3	74	7.7	42	6.7	19	9.8	174
All in all, I am inclined to think that I am a failure.	NO!	58.5	332	54.1	359	47.2	282	40.6	162	50.9	1,135	52.3	259	47.3	321	47.1	252	43.2	133	47.9	965	54.0	188	49.2	293	47.6	259	52.8	151	50.2	891
	no	22.2	126	23.6	157	27.1	162	29.8	119	25.3	564	23.4	116	25.5	173	24.9	133	28.6	88	25.3	510	26.7	93	27.9	166	30.3	165	32.5	93	29.1	517
	yes	11.1	63	14.0	93	14.2	85	22.1	88	14.8	329	15.2	75	17.4	118	15.9	85	19.2	59	16.7	337	10.9	38	13.8	82	16.0	87	8.0	23	13.0	230
	YES!	8.3	47	8.3	55	11.5	69	7.5	30	9.0	201	9.1	45	9.7	66	12.1	65	9.1	28	10.1	204	8.3	29	9.2	55	6.1	33	6.6	19	7.7	136

Peer-Individual Risk Factor: Sensation Seeking

Question	Response	County 2019										County 2021										County 2023									
		6th		8th		10th		12th		Total		6th		8th		10th		12th		Total		6th		8th		10th		12th		Total	
		%	n	%	n	%	n	%	n	%	n	%	n	%	n	%	n	%	n	%	n	%	n	%	n	%	n	%	n	%	n
How many times have you:																															
Done what feels good no matter what?	Never	61.6	331	59.7	377	50.4	290	48.5	188	55.6	1,186	52.8	243	53.3	348	48.4	248	45.5	136	50.7	975	46.3	155	39.4	223	42.1	224	45.6	128	42.6	730
	I've done it, but not in the past year	10.8	58	11.2	71	14.6	84	12.9	50	12.3	263	14.3	66	13.9	91	17.4	89	16.7	50	15.4	296	11.3	38	17.3	98	14.1	75	14.6	41	14.7	252
	Less than once a month	7.3	39	8.4	53	9.6	55	10.8	42	8.9	189	9.6	44	10.4	68	11.7	60	10.4	31	10.6	203	8.1	27	10.8	61	10.3	55	15.7	44	10.9	187
	About once a month	5.0	27	5.2	33	7.0	40	12.9	50	7.0	150	3.5	16	5.8	38	5.9	30	8.0	24	5.6	108	8.1	27	9.7	55	10.5	56	7.1	20	9.2	158
	2 or 3 times a month	4.8	26	6.2	39	7.7	44	6.2	24	6.2	133	7.0	32	5.7	37	7.2	37	8.4	25	6.8	131	9.3	31	7.4	42	9.2	49	8.2	23	8.5	145
	Once a week or more	10.4	56	9.3	59	10.8	62	8.8	34	9.9	211	12.8	59	10.9	71	9.4	48	11.0	33	11.0	211	17.0	57	15.4	87	13.7	73	8.9	25	14.1	242
How many times have you:																															
Done something dangerous because someone dared you to do it?	Never	77.6	425	66.4	434	59.1	349	56.5	222	65.4	1,430	68.5	328	61.8	415	60.3	315	60.2	180	62.8	1,238	68.1	239	55.8	331	61.9	335	61.6	175	61.1	1,080
	I've done it, but not in the past year	12.8	70	14.8	97	18.6	110	20.1	79	16.3	356	18.6	89	21.9	147	18.4	96	22.1	66	20.2	398	20.2	71	21.1	125	18.3	99	14.1	40	18.9	335
	Less than once a month	3.8	21	9.2	60	10.3	61	12.5	49	8.7	191	5.0	24	8.5	57	11.9	62	9.7	29	8.7	172	4.0	14	11.0	65	9.6	52	14.4	41	9.7	172
	About once a month	1.6	9	3.5	23	5.2	31	6.1	24	4.0	87	4.2	20	3.0	20	5.7	30	3.3	10	4.1	80	2.3	8	6.1	36	3.9	21	6.3	18	4.7	83
	2 or 3 times a month	2.0	11	3.8	25	3.2	19	2.0	8	2.9	63	1.9	9	3.3	22	2.1	11	3.3	10	2.6	52	3.1	11	2.7	16	3.0	16	1.8	5	2.7	48
	Once a week or more	2.2	12	2.3	15	3.6	21	2.8	11	2.7	59	1.9	9	1.5	10	1.5	8	1.3	4	1.6	31	2.3	8	3.4	20	3.3	18	1.8	5	2.9	51
How many times have you:																															
Done crazy things even if they are a little dangerous?	Never	63.1	347	52.5	342	45.3	263	44.3	175	51.7	1,127	54.4	257	50.1	335	46.1	241	47.5	143	49.7	976	52.0	182	40.3	236	49.3	268	46.0	131	46.3	817
	I've done it, but not in the past year	18.9	104	20.6	134	20.5	119	22.0	87	20.4	444	22.9	108	19.8	132	21.4	112	24.3	73	21.6	425	19.4	68	23.5	138	19.9	108	20.0	57	21.0	371
	Less than once a month	8.5	47	11.2	73	14.3	83	15.2	60	12.1	263	8.9	42	11.5	77	13.0	68	15.6	47	11.9	234	8.6	30	13.8	81	13.1	71	16.5	47	13.0	229
	About once a month	1.8	10	6.1	40	9.3	54	8.9	35	6.4	139	4.7	22	7.6	51	9.8	51	5.6	17	7.2	141	7.7	27	7.8	46	6.1	33	7.0	20	7.1	126
	2 or 3 times a month	3.1	17	5.4	35	6.0	35	5.8	23	5.1	110	3.2	15	5.5	37	6.1	32	4.3	13	4.9	97	4.9	17	8.4	49	6.1	33	5.6	16	6.5	115
	Once a week or more	4.5	25	4.3	28	4.6	27	3.8	15	4.4	95	5.9	28	5.4	36	3.6	19	2.7	8	4.6	91	7.4	26	6.1	36	5.7	31	4.9	14	6.1	107

Peer-Individual Risk Factor: Rewards for Antisocial Behavior

Question	Response	County 2019										County 2021										County 2023									
		6th		8th		10th		12th		Total		6th		8th		10th		12th		Total		6th		8th		10th		12th		Total	
		%	n	%	n	%	n	%	n	%	n	%	n	%	n	%	n	%	n	%	n	%	n	%	n	%	n	%	n	%	n
What are the chances you would be seen as cool if you:																															
Carried a handgun?	No or very little chance	88.4	490	86.8	570	85.6	505	88.3	347	87.1	1,912	85.7	412	85.1	576	83.1	437	82.6	247	84.3	1,672	87.2	306	81.8	490	82.2	442	83.8	233	83.3	1,471
	Little chance	5.2	29	6.7	44	8.5	50	6.6	26	6.8	149	7.9	38	8.1	55	9.3	49	11.4	34	8.9	176	6.8	24	8.0	48	8.6	46	9.4	26	8.2	144
	Some chance	2.9	16	3.2	21	3.6	21	2.0	8	3.0	66	3.7	18	3.7	25	4.6	24	2.7	8	3.8	75	1.4	5	6.0	36	6.5	35	2.9	8	4.8	84
	Pretty good chance	1.8	10	1.8	12	1.5	9	1.8	7	1.7	38	1.5	7	1.5	10	2.1	11	3.0	9	1.9	37	2.0	7	2.0	12	2.0	11	1.1	3	1.9	33
	Very good chance	1.6	9	1.5	10	0.8	5	1.3	5	1.3	29	1.2	6	1.6	11	1.0	5	0.3	1	1.2	23	2.6	9	2.2	13	0.7	4	2.9	8	1.9	34
What are the chances you would be seen as cool if you:																															
Began drinking alcoholic beverages regularly, that is, at least once or twice a month?	No or very little chance	85.1	469	79.8	521	64.5	380	62.7	247	73.9	1,617	85.8	410	79.9	539	70.9	373	66.6	199	76.9	1,521	88.0	308	78.9	471	74.0	398	69.6	192	77.7	1,369
	Little chance	7.6	42	9.8	64	17.8	105	16.0	63	12.5	274	7.3	35	10.1	68	13.7	72	13.0	39	10.8	214	6.9	24	9.4	56	11.9	64	17.0	47	10.8	191
	Some chance	2.7	15	5.5	36	8.7	51	11.2	44	6.7	146	2.7	13	5.6	38	9.7	51	12.7	38	7.1	140	2.6	9	6.2	37	8.6	46	9.4	26	6.7	118
	Pretty good chance	3.1	17	2.5	16	5.9	35	7.1	28	4.4	96	2.3	11	3.1	21	3.4	18	4.3	13	3.2	63	1.1	4	3.7	22	4.1	22	1.4	4	3.0	52
	Very good chance	1.5	8	2.5	16	3.1	18	3.0	12	2.5	54	1.9	9	1.3	9	2.3	12	3.3	10	2.0	40	1.4	5	1.8	11	1.5	8	2.5	7	1.8	31
What are the chances you would be seen as cool if you:																															
Smoked cigarettes?	No or very little chance	86.8	478	86.1	563	76.8	451	75.9	299	81.9	1,791	85.1	404	83.5	562	79.7	419	78.6	235	82.1	1,620	89.7	313	83.1	496	81.2	437	79.5	221	83.3	1,467
	Little chance	6.2	34	7.2	47	13.3	78	11.7	46	9.4	205	6.5	31	8.2	55	10.5	55	13.0	39	9.1	180	5.4	19	7.5	45	8.6	46	14.4	40	8.5	150
	Some chance	2.9	16	3.7	24	5.1	30	7.4	29	4.5	99	3.6	17	4.3	29	7.4	39	5.7	17	5.2	102	1.4	5	4.7	28	7.1	38	3.6	10	4.6	81
	Pretty good chance	2.2	12	1.4	9	2.9	17	3.6	14	2.4	52	2.5	12	2.5	17	1.5	8	1.7	5	2.1	42	0.9	3	2.8	17	1.9	10	0.4	1	1.8	31
	Very good chance	2.0	11	1.7	11	1.9	11	1.5	6	1.8	39	2.3	11	1.5	10	1.0	5	1.0	3	1.5	29	2.6	9	1.8	11	1.3	7	2.2	6	1.9	33
What are the chances you would be seen as cool if you:																															
Used marijuana?	No or very little chance	88.3	485	77.3	504	62.5	367	58.3	229	72.7	1,585	86.7	409	78.1	523	68.6	358	65.1	194	75.6	1,484	89.4	311	78.0	465	73.1	391	67.6	186	77.1	1,353
	Little chance	4.9	27	7.7	50	9.4	55	13.5	53	8.5	185	5.7	27	10.0	67	11.3	59	13.1	39	9.8	192	6.0	21	7.6	45	9.9	53	17.5	48	9.5	167
	Some chance	2.6	14	6.1	40	11.8	69	12.2	48	7.8	171	3.2	15	5.8	39	8.8	46	9.1	27	6.5	127	0.6	2	6.5	39	8.2	44	7.3	20	6.0	105
	Pretty good chance	2.0	11	4.3	28	8.0	47	9.2	36	5.6	122	2.1	10	3.7	25	6.5	34	7.0	21	4.6	90	0.6	2	5.0	30	6.4	34	4.4	12	4.4	78
	Very good chance	2.2	12	4.6	30	8.3	49	6.9	27	5.4	118	2.3	11	2.4	16	4.8	25	5.7	17	3.5	69	3.4	12	2.9	17	2.4	13	3.3	9	2.9	51

Peer-Individual Risk Factor: Interaction with Antisocial Peers

Question	Response	County 2019										County 2021										County 2023									
		6th		8th		10th		12th		Total		6th		8th		10th		12th		Total		6th		8th		10th		12th		Total	
		%	n	%	n	%	n	%	n	%	n	%	n	%	n	%	n	%	n	%	n	%	n	%	n	%	n	%	n	%	n
Think of up to four of your best friends (the friends you feel closest to). In the past 12 months, how many of your best friends have:																															
Been arrested?	None	96.6	534	93.4	609	92.9	548	92.9	366	94.0	2,057	96.7	463	95.7	652	94.7	496	94.3	283	95.5	1,894	97.2	342	93.8	560	96.7	521	94.6	261	95.5	1,684
	1	2.0	11	5.1	33	5.3	31	5.3	21	4.4	96	1.5	7	2.8	19	3.4	18	3.3	10	2.7	54	2.0	7	4.4	26	1.5	8	3.3	9	2.8	50
	2	0.5	3	0.5	3	0.7	4	0.8	3	0.6	13	1.5	7	1.2	8	1.3	7	1.7	5	1.4	27	0.6	2	1.0	6	1.3	7	1.1	3	1.0	18
	3	0.2	1	0.2	1	0.3	2	0.3	1	0.2	5	0.0	0	0.1	1	0.0	0	0.0	0	0.1	1	0.0	0	0.3	2	0.2	1	0.4	1	0.2	4
	4	0.7	4	0.9	6	0.8	5	0.8	3	0.8	18	0.4	2	0.1	1	0.6	3	0.7	2	0.4	8	0.3	1	0.5	3	0.4	2	0.7	2	0.5	8
Think of up to four of your best friends (the friends you feel closest to). In the past 12 months, how many of your best friends have:																															
Dropped out of school?	None	95.1	524	96.3	630	93.0	548	91.8	358	94.3	2,060	94.7	451	97.4	663	96.4	503	91.3	273	95.6	1,890	95.8	338	95.6	569	95.9	517	92.8	256	95.3	1,680
	1	3.6	20	2.9	19	5.1	30	6.9	27	4.4	96	4.2	20	2.1	14	2.9	15	6.7	20	3.5	69	3.1	11	3.0	18	3.9	21	6.5	18	3.9	68
	2	0.7	4	0.6	4	1.2	7	1.0	4	0.9	19	0.4	2	0.0	0	0.0	0	0.7	2	0.2	4	0.6	2	0.5	3	0.0	0	0.0	0	0.3	5
	3	0.0	0	0.0	0	0.3	2	0.0	0	0.1	2	0.0	0	0.4	3	0.2	1	0.0	0	0.2	4	0.3	1	0.5	3	0.0	0	0.0	0	0.2	4
	4	0.5	3	0.2	1	0.3	2	0.3	1	0.3	7	0.6	3	0.1	1	0.6	3	1.3	4	0.6	11	0.3	1	0.3	2	0.2	1	0.7	2	0.3	6
Think of up to four of your best friends (the friends you feel closest to). In the past 12 months, how many of your best friends have:																															
Stolen or tried to steal a motor vehicle such as a car or motorcycle?	None	98.7	545	98.0	640	96.1	568	97.5	384	97.6	2,137	98.9	470	97.1	660	96.0	503	97.7	293	97.3	1,926	98.3	343	97.8	583	97.8	522	96.0	264	97.6	1,712
	1	0.5	3	1.5	10	2.5	15	1.5	6	1.6	34	0.4	2	1.8	12	3.1	16	1.3	4	1.7	34	1.1	4	1.0	6	1.3	7	1.5	4	1.2	21
	2	0.5	3	0.2	1	0.7	4	0.8	3	0.5	11	0.2	1	0.9	6	0.4	2	0.7	2	0.6	11	0.3	1	0.5	3	0.6	3	1.1	3	0.6	10
	3	0.0	0	0.2	1	0.2	1	0.0	0	0.1	2	0.0	0	0.0	0	0.0	0	0.0	0	0.0	0	0.3	1	0.2	1	0.2	1	0.4	1	0.2	4
	4	0.2	1	0.2	1	0.5	3	0.3	1	0.3	6	0.4	2	0.3	2	0.6	3	0.3	1	0.4	8	0.0	0	0.5	3	0.2	1	1.1	3	0.4	7
Think of up to four of your best friends (the friends you feel closest to). In the past 12 months, how many of your best friends have:																															
Been suspended from school?	None	83.2	460	75.7	492	76.6	451	86.3	340	79.7	1,743	80.3	380	80.3	546	80.0	419	86.0	258	81.1	1,603	73.3	258	72.0	429	84.2	452	86.9	239	78.3	1,378
	1	11.4	63	15.2	99	13.6	80	8.6	34	12.6	276	10.4	49	12.2	83	11.8	62	7.0	21	10.9	215	15.9	56	16.3	97	10.4	56	9.1	25	13.3	234
	2	3.3	18	3.8	25	6.3	37	3.0	12	4.2	92	5.7	27	3.7	25	4.2	22	4.7	14	4.5	88	6.5	23	6.0	36	2.2	12	1.5	4	4.3	75
	3	1.1	6	2.5	16	1.4	8	0.8	3	1.5	33	1.5	7	2.5	17	1.7	9	1.7	5	1.9	38	2.6	9	2.5	15	1.1	6	1.1	3	1.9	33
	4	1.1	6	2.8	18	2.2	13	1.3	5	1.9	42	2.1	10	1.3	9	2.3	12	0.7	2	1.7	33	1.7	6	3.2	19	2.0	11	1.5	4	2.3	40
Think of up to four of your best friends (the friends you feel closest to). In the past 12 months, how many of your best friends have:																															
Carried a handgun?	None	98.0	539	96.5	629	95.4	562	95.9	378	96.5	2,108	96.2	460	97.2	659	94.8	496	95.0	283	96.0	1,898	95.2	334	96.0	573	97.2	522	95.3	263	96.1	1,692
	1	1.3	7	2.8	18	2.4	14	2.5	10	2.2	49	2.1	10	1.8	12	2.7	14	2.7	8	2.2	44	3.4	12	2.2	13	1.1	6	1.8	5	2.0	36
	2	0.2	1	0.5	3	1.4	8	0.8	3	0.7	15	0.6	3	0.4	3	1.0	5	1.3	4	0.8	15	0.6	2	1.2	7	0.6	3	1.4	4	0.9	16
	3	0.0	0	0.2	1	0.2	1	0.0	0	0.1	2	0.2	1	0.0	0	0.6	3	0.3	1	0.3	5	0.9	3	0.0	0	0.4	2	0.0	0	0.3	5
	4	0.5	3	0.2	1	0.7	4	0.8	3	0.5	11	0.8	4	0.6	4	1.0	5	0.7	2	0.8	15	0.0	0	0.7	4	0.7	4	1.4	4	0.7	12

Peer-Individual Risk Factor: Interaction with Antisocial Peers (continued)

Question	Response	County 2019										County 2021										County 2023									
		6th		8th		10th		12th		Total		6th		8th		10th		12th		Total		6th		8th		10th		12th		Total	
		%	n	%	n	%	n	%	n	%	n	%	n	%	n	%	n	%	n	%	n	%	n	%	n	%	n	%	n	%	n
Think of up to four of your best friends (the friends you feel closest to). In the past 12 months, how many of your best friends have:																															
Sold illegal drugs?	None	99.3	546	97.1	633	90.2	533	91.1	359	94.7	2,071	98.1	464	96.3	655	94.3	492	91.0	273	95.4	1,884	99.1	347	96.0	570	97.0	521	96.4	264	97.0	1,702
	1	0.0	0	1.8	12	5.2	31	4.1	16	2.7	59	0.8	4	2.6	18	2.7	14	5.3	16	2.6	52	0.6	2	2.9	17	1.5	8	1.1	3	1.7	30
	2	0.2	1	0.5	3	2.0	12	2.0	8	1.1	24	0.6	3	0.3	2	1.5	8	1.7	5	0.9	18	0.3	1	0.7	4	0.6	3	0.7	2	0.6	10
	3	0.2	1	0.2	1	0.3	2	0.3	1	0.2	5	0.2	1	0.3	2	1.0	5	0.3	1	0.5	9	0.0	0	0.2	1	0.0	0	0.7	2	0.2	3
	4	0.4	2	0.5	3	2.2	13	2.5	10	1.3	28	0.2	1	0.4	3	0.6	3	1.7	5	0.6	12	0.0	0	0.3	2	0.9	5	1.1	3	0.6	10

Peer-Individual Risk Factor: Friends' Use of Drugs

Question	Response	County 2019										County 2021										County 2023									
		6th		8th		10th		12th		Total		6th		8th		10th		12th		Total		6th		8th		10th		12th		Total	
		%	n	%	n	%	n	%	n	%	n	%	n	%	n	%	n	%	n	%	n	%	n	%	n	%	n	%	n	%	n
Think of up to four of your best friends (the friends you feel closest to). In the past 12 months, how many of your best friends have:																															
Tried beer, wine, or hard liquor when their parents/caregivers didn't know about it?*	None	88.2	485	73.9	481	61.0	360	54.5	214	70.5	1,540	88.4	418	82.5	561	65.9	344	65.7	197	77.0	1,520	89.5	314	78.8	467	75.7	407	72.9	199	79.0	1,387
	1	6.7	37	11.8	77	12.5	74	11.2	44	10.6	232	6.3	30	7.9	54	11.5	60	11.0	33	9.0	177	6.6	23	9.6	57	9.5	51	12.1	33	9.3	164
	2	2.2	12	6.5	42	9.8	58	12.5	49	7.4	161	1.5	7	4.3	29	9.0	47	9.3	28	5.6	111	3.1	11	6.1	36	5.6	30	6.2	17	5.4	94
	3	0.5	3	3.2	21	4.1	24	6.1	24	3.3	72	2.1	10	1.2	8	5.2	27	6.0	18	3.2	63	0.6	2	1.9	11	1.9	10	2.9	8	1.8	31
	4	2.4	13	4.6	30	12.5	74	15.8	62	8.2	179	1.7	8	4.1	28	8.4	44	8.0	24	5.3	104	0.3	1	3.7	22	7.4	40	5.9	16	4.5	79
Think of up to four of your best friends (the friends you feel closest to). In the past 12 months, how many of your best friends have:																															
Smoked cigarettes?	None	92.5	508	87.3	572	78.2	460	76.1	299	84.2	1,839	93.0	439	91.7	622	85.6	447	81.7	246	88.9	1,754	94.0	331	88.2	525	89.4	481	87.6	241	89.7	1,578
	1	4.7	26	8.2	54	10.7	63	10.2	40	8.4	183	3.8	18	4.6	31	7.3	38	7.3	22	5.5	109	4.8	17	6.1	36	4.8	26	6.5	18	5.5	97
	2	1.6	9	2.0	13	4.3	25	6.9	27	3.4	74	1.7	8	1.3	9	3.4	18	5.3	16	2.6	51	0.3	1	3.7	22	2.8	15	4.0	11	2.8	49
	3	0.0	0	1.1	7	2.6	15	2.3	9	1.4	31	0.4	2	0.7	5	1.0	5	2.7	8	1.0	20	0.9	3	0.8	5	0.7	4	0.0	0	0.7	12
	4	1.1	6	1.4	9	4.3	25	4.6	18	2.7	58	1.1	5	1.6	11	2.7	14	3.0	9	2.0	39	0.0	0	1.2	7	2.2	12	1.8	5	1.4	24
Think of up to four of your best friends (the friends you feel closest to). In the past 12 months, how many of your best friends have:																															
Used LSD, cocaine or crack, amphetamines or another illegal drug?	None	98.5	541	97.1	627	91.9	542	91.8	360	95.1	2,070	97.4	458	97.1	658	94.8	495	93.0	278	95.9	1,889	97.7	344	96.3	573	97.2	521	95.3	262	96.7	1,700
	1	1.1	6	1.7	11	4.6	27	3.6	14	2.7	58	1.3	6	1.9	13	2.7	14	3.3	10	2.2	43	2.3	8	2.5	15	1.1	6	1.5	4	1.9	33
	2	0.2	1	0.9	6	1.4	8	2.0	8	1.1	23	1.1	5	0.6	4	1.3	7	2.0	6	1.1	22	0.0	0	0.7	4	0.2	1	0.4	1	0.3	6
	3	0.0	0	0.0	0	1.0	6	0.5	2	0.4	8	0.0	0	0.0	0	0.2	1	0.3	1	0.1	2	0.0	0	0.3	2	0.4	2	1.1	3	0.4	7
	4	0.2	1	0.3	2	1.2	7	2.0	8	0.8	18	0.2	1	0.4	3	1.0	5	1.3	4	0.7	13	0.0	0	0.2	1	1.1	6	1.8	5	0.7	12

*The Pennsylvania Youth Survey (PAYS) was significantly revised from 2021 to 2023. Trend data are reported in this report when the data are comparable. When cells include an "n/a" notation, it means the question was either not asked in a previous administration or the question was revised in a way that the 2023 data are not directly comparable. Please note that any question with an * at the end designates a question and/or response option that was part of this 2023 survey revision. Please see Appendix B of your Profile Report for a description of changes

Peer-Individual Risk Factor: Friends' Use of Drugs (continued)

Question	Response	County 2019										County 2021										County 2023									
		6th		8th		10th		12th		Total		6th		8th		10th		12th		Total		6th		8th		10th		12th		Total	
		%	n	%	n	%	n	%	n	%	n	%	n	%	n	%	n	%	n	%	n	%	n	%	n	%	n	%	n	%	n
Think of up to four of your best friends (the friends you feel closest to). In the past 12 months, how many of your best friends have:																															
Used marijuana?	None	98.0	539	84.9	546	68.4	398	61.5	241	79.6	1,724	94.5	446	87.9	594	76.1	399	67.6	202	83.3	1,641	94.8	331	84.1	498	79.9	428	76.1	210	83.7	1,467
	1	0.5	3	7.3	47	8.1	47	10.7	42	6.4	139	3.2	15	4.7	32	9.5	50	10.7	32	6.5	129	2.0	7	7.4	44	6.9	37	8.0	22	6.3	110
	2	0.5	3	3.3	21	6.9	40	9.4	37	4.7	101	1.5	7	2.5	17	3.2	17	8.0	24	3.3	65	1.7	6	3.0	18	4.9	26	7.2	20	4.0	70
	3	0.2	1	0.9	6	4.6	27	5.4	21	2.5	55	0.0	0	1.2	8	2.9	15	4.3	13	1.8	36	0.3	1	2.2	13	1.9	10	3.6	10	1.9	34
	4	0.7	4	3.6	23	12.0	70	13.0	51	6.8	148	0.8	4	3.7	25	8.2	43	9.4	28	5.1	100	1.1	4	3.2	19	6.5	35	5.1	14	4.1	72

Peer-Individual Protective Factor: Belief in the Moral Order

Question	Response	County 2019										County 2021										County 2023									
		6th		8th		10th		12th		Total		6th		8th		10th		12th		Total		6th		8th		10th		12th		Total	
		%	n	%	n	%	n	%	n	%	n	%	n	%	n	%	n	%	n	%	n	%	n	%	n	%	n	%	n	%	n
I think it is okay to take something without asking as long as you get away with it.	NO!	81.3	448	73.9	478	66.7	391	66.6	261	72.5	1,578	77.3	368	68.2	464	70.3	367	66.9	198	70.8	1,397	72.9	256	64.0	378	65.7	352	65.8	181	66.6	1,167
	no	16.0	88	21.9	142	28.8	169	30.1	118	23.8	517	20.4	97	28.2	192	25.5	133	31.1	92	26.0	514	23.9	84	31.3	185	31.0	166	30.5	84	29.6	519
	yes	2.4	13	3.1	20	3.4	20	2.0	8	2.8	61	1.3	6	3.1	21	3.1	16	1.7	5	2.4	48	2.6	9	3.2	19	3.2	17	1.8	5	2.9	50
	YES!	0.4	2	1.1	7	1.0	6	1.3	5	0.9	20	1.1	5	0.4	3	1.1	6	0.3	1	0.8	15	0.6	2	1.5	9	0.2	1	1.8	5	1.0	17
It is alright to beat people up if they start the fight.	NO!	55.0	304	42.5	274	36.3	213	36.6	143	42.9	934	50.3	238	39.8	270	37.4	195	39.2	116	41.6	819	44.0	154	36.2	212	41.4	222	43.5	120	40.5	708
	no	20.8	115	21.6	139	20.3	119	21.5	84	21.0	457	18.4	87	21.7	147	18.6	97	20.9	62	20.0	393	20.6	72	21.4	125	21.8	117	19.6	54	21.1	368
	yes	17.9	99	21.1	136	26.4	155	27.6	108	22.9	498	22.0	104	25.8	175	29.2	152	26.0	77	25.8	508	23.4	82	26.7	156	24.3	130	25.0	69	25.0	437
	YES!	6.3	35	14.8	95	17.0	100	14.3	56	13.1	286	9.3	44	12.7	86	14.8	77	13.9	41	12.6	248	12.0	42	15.7	92	12.5	67	12.0	33	13.4	234
I think sometimes it's okay to cheat at school.	NO!	73.8	408	57.9	379	46.9	275	44.1	172	56.5	1,234	67.7	319	51.8	351	45.5	235	42.0	124	52.5	1,029	63.7	223	48.0	284	47.9	257	43.1	119	50.3	883
	no	21.3	118	28.2	185	33.3	195	32.8	128	28.7	626	24.2	114	32.0	217	33.1	171	32.9	97	30.5	599	26.3	92	33.4	198	29.4	158	33.7	93	30.8	541
	yes	4.2	23	11.9	78	16.4	96	20.3	79	12.6	276	6.4	30	14.6	99	16.8	87	21.7	64	14.3	280	9.1	32	15.2	90	20.5	110	19.9	55	16.4	287
	YES!	0.7	4	2.0	13	3.4	20	2.8	11	2.2	48	1.7	8	1.6	11	4.6	24	3.4	10	2.7	53	0.9	3	3.4	20	2.2	12	3.3	9	2.5	44
It is important to be honest with your parents/caregivers, even if they become upset or you get punished.*	NO!	16.0	88	17.8	116	18.8	110	15.9	62	17.3	376	21.9	103	12.9	87	17.5	91	21.8	64	17.6	345	17.5	61	15.2	89	20.0	107	22.5	62	18.3	319
	no	5.5	30	7.2	47	7.5	44	10.8	42	7.5	163	5.3	25	8.5	57	10.0	52	13.7	40	8.9	174	6.3	22	5.8	34	9.7	52	12.7	35	8.2	143
	yes	18.2	100	31.9	208	41.4	242	40.5	158	32.5	708	24.6	116	40.7	274	37.8	196	42.0	123	36.2	709	26.7	93	37.7	221	33.6	180	31.2	86	33.2	580
	YES!	60.3	331	43.2	282	32.2	188	32.8	128	42.7	929	48.2	227	37.9	255	34.7	180	22.5	66	37.2	728	49.4	172	41.3	242	36.6	196	33.7	93	40.3	703

*The Pennsylvania Youth Survey (PAYS) was significantly revised from 2021 to 2023. Trend data are reported in this report when the data are comparable. When cells include an "n/a" notation, it means the question was either not asked in a previous administration or the question was revised in a way that the 2023 data are not directly comparable. Please note that any question with an * at the end designates a question and/or response option that was part of this 2023 survey revision. Please see Appendix B of your Profile Report for a description of changes

Peer-Individual Protective Factor: Religiosity																															
Question	Response	County 2019										County 2021										County 2023									
		6th		8th		10th		12th		Total		6th		8th		10th		12th		Total		6th		8th		10th		12th		Total	
		%	n	%	n	%	n	%	n	%	n	%	n	%	n	%	n	%	n	%	n	%	n	%	n	%	n	%	n	%	n
How often do you attend religious services or activities?	Never	34.2	191	29.8	194	32.8	193	47.0	186	34.9	764	35.7	171	34.8	236	39.4	211	51.5	158	38.8	776	35.7	123	33.2	198	40.3	219	42.5	122	37.4	662
	Rarely	25.1	140	30.6	199	33.0	194	22.5	89	28.4	622	31.5	151	31.1	211	31.0	166	25.4	78	30.3	606	31.3	108	32.7	195	30.8	167	26.8	77	30.9	547
	1-2 times a month	16.7	93	13.8	90	13.8	81	10.9	43	14.0	307	13.4	64	13.1	89	9.9	53	10.7	33	11.9	239	11.9	41	12.6	75	13.1	71	10.1	29	12.2	216
	Once a week or more	24.0	134	25.7	167	20.4	120	19.7	78	22.8	499	19.4	93	21.1	143	19.8	106	12.4	38	19.0	380	21.2	73	21.6	129	15.8	86	20.6	59	19.6	347

Substance Use: Willingness to Use																															
Question	Response	County 2019										County 2021										County 2023									
		6th		8th		10th		12th		Total		6th		8th		10th		12th		Total		6th		8th		10th		12th		Total	
		%	n	%	n	%	n	%	n	%	n	%	n	%	n	%	n	%	n	%	n	%	n	%	n	%	n	%	n	%	n
How willing are you to try ALCOHOL (beer, wine, coolers, hard liquor such as vodka, whiskey, gin, or rum) before you are 21? This is not a question about current or past use.	I would never try it	70.8	456	52.6	380	33.3	215	29.6	126	48.3	1,177	68.1	418	54.1	395	39.1	226	32.6	111	50.8	1,150	71.1	283	52.5	338	49.7	287	46.6	150	54.5	1,058
	I probably wouldn't try it	12.7	82	15.1	109	16.0	103	12.7	54	14.3	348	12.9	79	18.1	132	17.5	101	17.9	61	16.5	373	13.3	53	18.0	116	19.8	114	16.5	53	17.3	336
	I'm not sure whether or not I would try it	11.8	76	17.6	127	19.4	125	18.8	80	16.7	408	13.4	82	17.4	127	20.9	121	21.8	74	17.9	404	12.8	51	17.1	110	17.2	99	20.8	67	16.8	327
	I would like to try it	3.6	23	11.3	82	21.1	136	20.9	89	13.5	330	4.6	28	8.9	65	13.5	78	18.2	62	10.3	233	2.8	11	9.5	61	8.7	50	9.3	30	7.8	152
	I would try it any chance I got	1.1	7	3.5	25	10.2	66	17.9	76	7.1	174	1.1	7	1.5	11	9.0	52	9.4	32	4.5	102	0.0	0	3.0	19	4.7	27	6.8	22	3.5	68
How willing are you to try MARIJUANA (pot, hash, cannabis, weed, THC) before you are 21? This is not a question about current or past use.*	I would never try it	93.1	598	79.1	573	57.2	369	50.4	214	72.0	1,754	88.6	537	78.9	575	66.5	383	58.1	197	75.2	1,692	91.7	363	78.4	501	71.6	413	67.4	217	77.2	1,494
	I probably wouldn't try it	3.6	23	7.0	51	11.6	75	10.1	43	7.9	192	6.8	41	9.9	72	12.0	69	9.4	32	9.5	214	4.0	16	8.1	52	12.0	69	13.0	42	9.3	179
	I'm not sure whether or not I would try it	1.7	11	7.0	51	12.1	78	11.3	48	7.7	188	3.0	18	6.7	49	8.9	51	15.3	52	7.6	170	2.8	11	8.1	52	8.7	50	9.6	31	7.4	144
	I would like to try it	0.9	6	4.6	33	9.5	61	15.5	66	6.8	166	0.7	4	2.9	21	5.7	33	8.6	29	3.9	87	1.0	4	3.1	20	5.0	29	5.6	18	3.7	71
	I would try it any chance I got	0.6	4	2.2	16	9.6	62	12.7	54	5.6	136	1.0	6	1.6	12	6.9	40	8.6	29	3.9	87	0.5	2	2.2	14	2.8	16	4.3	14	2.4	46

*The Pennsylvania Youth Survey (PAYS) was significantly revised from 2021 to 2023. Trend data are reported in this report when the data are comparable. When cells include an "n/a" notation, it means the question was either not asked in a previous administration or the question was revised in a way that the 2023 data are not directly comparable. Please note that any question with an * at the end designates a question and/or response option that was part of this 2023 survey revision. Please see Appendix B of your Profile Report for a description of changes

Substance Use: High Prevalence/Early Initiation Drugs

Question	Response	County 2019										County 2021										County 2023										
		6th		8th		10th		12th		Total		6th		8th		10th		12th		Total		6th		8th		10th		12th		Total		
		%	n	%	n	%	n	%	n	%	n	%	n	%	n	%	n	%	n	%	n	%	n	%	n	%	n	%	n	%	n	
Have you ever:																																
Had beer, wine, or hard liquor?*	Never	n/a	n/a	n/a	n/a	n/a	n/a	n/a	n/a	n/a	n/a	n/a	n/a	n/a	n/a	n/a	n/a	n/a	n/a	n/a	n/a	n/a	85.0	341	75.7	490	70.1	406	63.7	207	74.0	1,444
	Once or twice	n/a	n/a	n/a	n/a	n/a	n/a	n/a	n/a	n/a	n/a	n/a	n/a	n/a	n/a	n/a	n/a	n/a	n/a	n/a	n/a	n/a	13.0	52	17.5	113	20.2	117	18.2	59	17.5	341
	Once in awhile but not regularly	n/a	n/a	n/a	n/a	n/a	n/a	n/a	n/a	n/a	n/a	n/a	n/a	n/a	n/a	n/a	n/a	n/a	n/a	n/a	n/a	n/a	1.5	6	5.6	36	7.9	46	15.7	51	7.1	139
	Regularly in the past	n/a	n/a	n/a	n/a	n/a	n/a	n/a	n/a	n/a	n/a	n/a	n/a	n/a	n/a	n/a	n/a	n/a	n/a	n/a	n/a	n/a	0.5	2	0.9	6	0.7	4	1.5	5	0.9	17
	Regularly now	n/a	n/a	n/a	n/a	n/a	n/a	n/a	n/a	n/a	n/a	n/a	n/a	n/a	n/a	n/a	n/a	n/a	n/a	n/a	n/a	n/a	0.0	0	0.3	2	1.0	6	0.9	3	0.6	11
How often have you, in the past 30 days:																																
Had beer, wine, or hard liquor?*	Never	n/a	n/a	n/a	n/a	n/a	n/a	n/a	n/a	n/a	n/a	n/a	n/a	n/a	n/a	n/a	n/a	n/a	n/a	n/a	n/a	93.9	372	91.5	589	89.1	515	89.5	291	90.9	1,767	
	Once or twice	n/a	n/a	n/a	n/a	n/a	n/a	n/a	n/a	n/a	n/a	n/a	n/a	n/a	n/a	n/a	n/a	n/a	n/a	n/a	n/a	n/a	6.1	24	7.3	47	8.3	48	8.3	27	7.5	146
	Once or twice per week	n/a	n/a	n/a	n/a	n/a	n/a	n/a	n/a	n/a	n/a	n/a	n/a	n/a	n/a	n/a	n/a	n/a	n/a	n/a	n/a	n/a	0.0	0	0.6	4	2.2	13	1.8	6	1.2	23
	About once a day	n/a	n/a	n/a	n/a	n/a	n/a	n/a	n/a	n/a	n/a	n/a	n/a	n/a	n/a	n/a	n/a	n/a	n/a	n/a	n/a	n/a	0.0	0	0.5	3	0.0	0	0.0	0	0.2	3
	More than once a day	n/a	n/a	n/a	n/a	n/a	n/a	n/a	n/a	n/a	n/a	n/a	n/a	n/a	n/a	n/a	n/a	n/a	n/a	n/a	n/a	n/a	0.0	0	0.2	1	0.3	2	0.3	1	0.2	4
Have you ever:																																
Used marijuana (pot, hash, cannabis, weed, THC)?*	Never	n/a	n/a	n/a	n/a	n/a	n/a	n/a	n/a	n/a	n/a	n/a	n/a	n/a	n/a	n/a	n/a	n/a	n/a	n/a	n/a	98.0	394	90.7	584	85.8	496	81.2	264	89.2	1,738	
	Once or twice	n/a	n/a	n/a	n/a	n/a	n/a	n/a	n/a	n/a	n/a	n/a	n/a	n/a	n/a	n/a	n/a	n/a	n/a	n/a	n/a	n/a	0.2	1	5.3	34	6.1	35	10.2	33	5.3	103
	Once in awhile but not regularly	n/a	n/a	n/a	n/a	n/a	n/a	n/a	n/a	n/a	n/a	n/a	n/a	n/a	n/a	n/a	n/a	n/a	n/a	n/a	n/a	n/a	0.7	3	1.6	10	2.9	17	3.4	11	2.1	41
	Regularly in the past	n/a	n/a	n/a	n/a	n/a	n/a	n/a	n/a	n/a	n/a	n/a	n/a	n/a	n/a	n/a	n/a	n/a	n/a	n/a	n/a	n/a	1.0	4	1.1	7	2.6	15	1.2	4	1.5	30
	Regularly now	n/a	n/a	n/a	n/a	n/a	n/a	n/a	n/a	n/a	n/a	n/a	n/a	n/a	n/a	n/a	n/a	n/a	n/a	n/a	n/a	n/a	0.0	0	1.4	9	2.6	15	4.0	13	1.9	37
How often have you, in the past 30 days:																																
Used marijuana (pot, hash, cannabis, weed, THC)?*	Never	n/a	n/a	n/a	n/a	n/a	n/a	n/a	n/a	n/a	n/a	n/a	n/a	n/a	n/a	n/a	n/a	n/a	n/a	n/a	n/a	99.0	397	95.5	612	91.7	528	90.8	295	94.3	1,832	
	Once or twice	n/a	n/a	n/a	n/a	n/a	n/a	n/a	n/a	n/a	n/a	n/a	n/a	n/a	n/a	n/a	n/a	n/a	n/a	n/a	n/a	n/a	0.5	2	1.9	12	4.9	28	4.0	13	2.8	55
	Once or twice per week	n/a	n/a	n/a	n/a	n/a	n/a	n/a	n/a	n/a	n/a	n/a	n/a	n/a	n/a	n/a	n/a	n/a	n/a	n/a	n/a	n/a	0.2	1	1.1	7	0.9	5	1.2	4	0.9	17
	About once a day	n/a	n/a	n/a	n/a	n/a	n/a	n/a	n/a	n/a	n/a	n/a	n/a	n/a	n/a	n/a	n/a	n/a	n/a	n/a	n/a	n/a	0.2	1	0.8	5	0.9	5	1.2	4	0.8	15
	More than once a day	n/a	n/a	n/a	n/a	n/a	n/a	n/a	n/a	n/a	n/a	n/a	n/a	n/a	n/a	n/a	n/a	n/a	n/a	n/a	n/a	n/a	0.0	0	0.8	5	1.7	10	2.8	9	1.2	24
Have you ever:																																
Sniffed glue, breathed the contents of an aerosol spray can, or inhaled other gases or sprays in order to get high?*	Never	n/a	n/a	n/a	n/a	n/a	n/a	n/a	n/a	n/a	n/a	n/a	n/a	n/a	n/a	n/a	n/a	n/a	n/a	n/a	n/a	95.3	381	95.5	619	97.2	563	96.3	311	96.1	1,874	
	Once or twice	n/a	n/a	n/a	n/a	n/a	n/a	n/a	n/a	n/a	n/a	n/a	n/a	n/a	n/a	n/a	n/a	n/a	n/a	n/a	n/a	n/a	2.3	9	3.2	21	1.9	11	1.9	6	2.4	47
	Once in awhile but not regularly	n/a	n/a	n/a	n/a	n/a	n/a	n/a	n/a	n/a	n/a	n/a	n/a	n/a	n/a	n/a	n/a	n/a	n/a	n/a	n/a	n/a	1.5	6	0.8	5	0.9	5	1.2	4	1.0	20
	Regularly in the past	n/a	n/a	n/a	n/a	n/a	n/a	n/a	n/a	n/a	n/a	n/a	n/a	n/a	n/a	n/a	n/a	n/a	n/a	n/a	n/a	n/a	0.5	2	0.3	2	0.0	0	0.3	1	0.3	5
	Regularly now	n/a	n/a	n/a	n/a	n/a	n/a	n/a	n/a	n/a	n/a	n/a	n/a	n/a	n/a	n/a	n/a	n/a	n/a	n/a	n/a	n/a	0.5	2	0.2	1	0.0	0	0.3	1	0.2	4

*The Pennsylvania Youth Survey (PAYS) was significantly revised from 2021 to 2023. Trend data are reported in this report when the data are comparable. When cells include an "n/a" notation, it means the question was either not asked in a previous administration or the question was revised in a way that the 2023 data are not directly comparable. Please note that any question with an * at the end designates a question and/or response option that was part of this 2023 survey revision. Please see Appendix B of your Profile Report for a description of changes

Substance Use: High Prevalence/Early Initiation Drugs (continued)

Question	Response	County 2019										County 2021										County 2023																									
		6th		8th		10th		12th		Total		6th		8th		10th		12th		Total		6th		8th		10th		12th		Total																	
		%	n	%	n	%	n	%	n	%	n	%	n	%	n	%	n	%	n	%	n	%	n	%	n	%	n	%	n	%	n																
How often have you, in the past 30 days:																																															
Sniffed glue, breathed the contents of an aerosol spray can, or inhaled other gases or sprays in order to get high?*	Never	n/a	n/a	n/a	n/a	n/a	n/a	n/a	n/a	n/a	n/a	n/a	n/a	n/a	n/a	n/a	n/a	n/a	n/a	n/a	n/a	n/a	n/a	n/a	n/a	n/a	n/a	n/a	n/a	n/a	n/a	n/a	n/a	n/a	n/a	n/a	n/a	99.0	395	98.4	635	99.5	575	98.8	318	98.9	1,923
	Once or twice	n/a	n/a	n/a	n/a	n/a	n/a	n/a	n/a	n/a	n/a	n/a	n/a	n/a	n/a	n/a	n/a	n/a	n/a	n/a	n/a	n/a	n/a	n/a	n/a	n/a	n/a	n/a	n/a	n/a	n/a	n/a	n/a	n/a	n/a	0.5	2	1.2	8	0.3	2	1.2	4	0.8	16		
	Once or twice per week	n/a	n/a	n/a	n/a	n/a	n/a	n/a	n/a	n/a	n/a	n/a	n/a	n/a	n/a	n/a	n/a	n/a	n/a	n/a	n/a	n/a	n/a	n/a	n/a	n/a	n/a	n/a	n/a	n/a	n/a	n/a	n/a	n/a	0.3	1	0.2	1	0.2	1	0.0	0	0.2	3			
	About once a day	n/a	n/a	n/a	n/a	n/a	n/a	n/a	n/a	n/a	n/a	n/a	n/a	n/a	n/a	n/a	n/a	n/a	n/a	n/a	n/a	n/a	n/a	n/a	n/a	n/a	n/a	n/a	n/a	n/a	n/a	n/a	n/a	n/a	0.0	0	0.2	1	0.0	0	0.0	0	0.1	1			
	More than once a day	n/a	n/a	n/a	n/a	n/a	n/a	n/a	n/a	n/a	n/a	n/a	n/a	n/a	n/a	n/a	n/a	n/a	n/a	n/a	n/a	n/a	n/a	n/a	n/a	n/a	n/a	n/a	n/a	n/a	n/a	n/a	n/a	0.3	1	0.0	0	0.0	0	0.0	0	0.1	1				
Have you ever:																																															
Smoked cigarettes?*	Never	96.2	625	91.6	667	80.3	525	72.8	313	86.5	2,130	94.5	587	94.2	696	87.6	507	85.3	290	91.3	2,080	98.0	388	92.4	592	90.7	524	88.5	286	92.4	1,790																
	Once or twice	2.5	16	6.9	50	11.2	73	13.0	56	7.9	195	5.2	32	3.7	27	7.8	45	7.4	25	5.7	129	1.3	5	5.5	35	6.2	36	7.4	24	5.2	100																
	Once in awhile but not regularly	0.6	4	1.2	9	4.1	27	7.0	30	2.8	70	0.0	0	1.4	10	2.4	14	3.2	11	1.5	35	0.3	1	0.9	6	1.9	11	2.8	9	1.4	27																
	Regularly in the past	0.6	4	0.3	2	2.0	13	4.2	18	1.5	37	0.3	2	0.4	3	1.7	10	3.2	11	1.1	26	0.3	1	0.8	5	0.5	3	0.6	2	0.6	11																
	Regularly now	0.2	1	0.0	0	2.4	16	3.0	13	1.2	30	0.0	0	0.4	3	0.5	3	0.9	3	0.4	9	0.3	1	0.5	3	0.7	4	0.6	2	0.5	10																
How often have you, in the past 30 days:																																															
Smoked cigarettes?	Never	98.5	639	98.2	709	93.1	609	90.2	386	95.5	2,343	99.0	615	98.0	724	97.6	565	95.6	325	97.8	2,229	99.0	392	97.6	622	97.2	561	96.6	311	97.6	1,886																
	Once or twice	1.1	7	1.4	10	3.7	24	4.4	19	2.4	60	0.6	4	1.4	10	1.2	7	2.9	10	1.4	31	0.8	3	1.4	9	2.1	12	2.2	7	1.6	31																
	Once or twice per week	0.3	2	0.3	2	0.5	3	1.6	7	0.6	14	0.3	2	0.3	2	0.5	3	0.3	1	0.4	8	0.0	0	0.6	4	0.2	1	0.3	1	0.3	6																
	About once a day	0.0	0	0.1	1	0.9	6	1.4	6	0.5	13	0.0	0	0.3	2	0.2	1	0.0	0	0.1	3	0.0	0	0.0	0	0.2	1	0.0	0	0.1	1																
	More than once a day	0.2	1	0.0	0	1.8	12	2.3	10	0.9	23	0.0	0	0.1	1	0.5	3	1.2	4	0.4	8	0.3	1	0.3	2	0.3	2	0.9	3	0.4	8																
Have you ever:																																															
Used smokeless tobacco (chew, snuff, plug, dipping tobacco, or chewing tobacco)?*	Never	98.5	637	96.3	700	88.6	575	82.8	355	92.5	2,267	97.9	607	98.2	728	94.8	551	95.3	324	96.8	2,210	98.5	393	98.3	635	96.7	560	93.2	302	97.0	1,890																
	Once or twice	1.1	7	2.6	19	6.9	45	8.2	35	4.3	106	1.5	9	1.3	10	2.8	16	2.9	10	2.0	45	1.0	4	1.2	8	2.4	14	4.0	13	2.0	39																
	Once in awhile but not regularly	0.3	2	0.6	4	2.8	18	4.9	21	1.8	45	0.5	3	0.3	2	1.0	6	0.6	2	0.6	13	0.3	1	0.2	1	0.3	2	0.9	3	0.4	7																
	Regularly in the past	0.0	0	0.3	2	0.9	6	3.0	13	0.9	21	0.2	1	0.1	1	1.2	7	0.6	2	0.5	11	0.3	1	0.2	1	0.2	1	1.2	4	0.4	7																
	Regularly now	0.2	1	0.3	2	0.8	5	1.2	5	0.5	13	0.0	0	0.0	0	0.2	1	0.6	2	0.1	3	0.0	0	0.2	1	0.3	2	0.6	2	0.3	5																
How often have you, in the past 30 days:																																															
Used smokeless tobacco (chew, snuff, plug, dipping tobacco, or chewing tobacco)?	Never	99.1	642	98.9	716	96.0	626	94.2	403	97.3	2,387	99.4	616	100.0	741	97.6	567	99.1	337	99.1	2,261	99.7	397	99.4	642	98.6	570	96.6	312	98.8	1,921																
	Once or twice	0.8	5	0.4	3	1.8	12	2.6	11	1.3	31	0.5	3	0.0	0	1.7	10	0.0	0	0.6	13	0.3	1	0.5	3	0.9	5	1.9	6	0.8	15																
	Once or twice per week	0.0	0	0.7	5	1.2	8	1.6	7	0.8	20	0.2	1	0.0	0	0.3	2	0.3	1	0.2	4	0.0	0	0.2	1	0.3	2	0.3	1	0.2	4																
	About once a day	0.0	0	0.0	0	0.6	4	0.2	1	0.2	5	0.0	0	0.0	0	0.2	1	0.0	0	0.0	1	0.0	0	0.0	0	0.0	0	0.9	3	0.2	3																
	More than once a day	0.2	1	0.0	0	0.3	2	1.4	6	0.4	9	0.0	0	0.0	0	0.2	1	0.6	2	0.1	3	0.0	0	0.0	0	0.2	1	0.3	1	0.1	2																

*The Pennsylvania Youth Survey (PAYS) was significantly revised from 2021 to 2023. Trend data are reported in this report when the data are comparable. When cells include an "n/a" notation, it means the question was either not asked in a previous administration or the question was revised in a way that the 2023 data are not directly comparable. Please note that any question with an * at the end designates a question and/or response option that was part of this 2023 survey revision. Please see Appendix B of your Profile Report for a description of changes

Substance Use: High Prevalence/Early Initiation Drugs (continued)

Question	Response	County 2019										County 2021										County 2023																				
		6th		8th		10th		12th		Total		6th		8th		10th		12th		Total		6th		8th		10th		12th		Total												
		%	n	%	n	%	n	%	n	%	n	%	n	%	n	%	n	%	n	%	n	%	n	%	n	%	n	%	n	%	n											
Have you ever:																																										
Used an electronic vapor product as such as e-cigarettes, vapes, mods, e-cigs, e-hookahs, or vape pens?*	Never	n/a	n/a	n/a	n/a	n/a	n/a	n/a	n/a	n/a	n/a	n/a	n/a	n/a	n/a	n/a	n/a	n/a	n/a	n/a	n/a	n/a	n/a	n/a	n/a	n/a	n/a	n/a	n/a	n/a	n/a	n/a	93.2	368	84.3	542	81.6	474	78.2	255	84.3	1,639
	Once or twice	n/a	n/a	n/a	n/a	n/a	n/a	n/a	n/a	n/a	n/a	n/a	n/a	n/a	n/a	n/a	n/a	n/a	n/a	n/a	n/a	n/a	n/a	n/a	n/a	n/a	n/a	n/a	n/a	n/a	n/a	5.1	20	8.2	53	6.9	40	10.1	33	7.5	146	
	Once in awhile but not regularly	n/a	n/a	n/a	n/a	n/a	n/a	n/a	n/a	n/a	n/a	n/a	n/a	n/a	n/a	n/a	n/a	n/a	n/a	n/a	n/a	n/a	n/a	n/a	n/a	n/a	n/a	n/a	n/a	n/a	0.5	2	2.0	13	4.8	28	2.5	8	2.6	51		
	Regularly in the past	n/a	n/a	n/a	n/a	n/a	n/a	n/a	n/a	n/a	n/a	n/a	n/a	n/a	n/a	n/a	n/a	n/a	n/a	n/a	n/a	n/a	n/a	n/a	n/a	n/a	n/a	n/a	n/a	n/a	0.8	3	2.5	16	2.1	12	2.8	9	2.1	40		
	Regularly now	n/a	n/a	n/a	n/a	n/a	n/a	n/a	n/a	n/a	n/a	n/a	n/a	n/a	n/a	n/a	n/a	n/a	n/a	n/a	n/a	n/a	n/a	n/a	n/a	n/a	n/a	n/a	n/a	n/a	0.5	2	3.0	19	4.6	27	6.4	21	3.5	69		
How often have you, in the past 30 days:																																										
Used an electronic vapor product as such as e-cigarettes, vapes, mods, e-cigs, e-hookahs, or vape pens?*	Never	94.3	609	85.5	621	69.8	453	66.7	284	80.4	1,967	95.3	586	89.7	661	84.5	491	74.8	255	87.6	1,993	96.9	379	90.9	582	88.3	512	87.7	286	90.8	1,759											
	Once or twice	4.2	27	8.3	60	14.8	96	15.3	65	10.1	248	3.1	19	6.8	50	7.7	45	10.6	36	6.6	150	2.8	11	5.6	36	4.8	28	3.7	12	4.5	87											
	Once or twice per week	0.6	4	3.0	22	4.3	28	4.7	20	3.0	74	0.8	5	1.1	8	2.4	14	3.2	11	1.7	38	0.0	0	0.5	3	1.2	7	0.6	2	0.6	12											
	About once a day	0.2	1	0.4	3	2.0	13	2.1	9	1.1	26	0.7	4	0.4	3	1.4	8	1.5	5	0.9	20	0.3	1	0.5	3	0.5	3	1.8	6	0.7	13											
	More than once a day	0.8	5	2.8	20	9.1	59	11.3	48	5.4	132	0.2	1	2.0	15	4.0	23	10.0	34	3.2	73	0.0	0	2.5	16	5.2	30	6.1	20	3.4	66											
If you used an electronic vapor product such as e-cigarettes, vapes, mods, e-cigs, e-hookahs, or vape pens during the past 12 months, with which substances did you use it?*	I did not vape	91.1	572	81.3	578	66.1	429	62.5	267	76.4	1,846	91.5	551	87.8	626	81.2	465	72.3	243	84.8	1,885	94.7	373	86.6	555	85.3	495	83.3	270	87.3	1,693											
	Just flavoring	4.8	30	13.4	95	20.3	132	17.3	74	13.7	331	2.7	16	6.6	47	8.2	47	10.7	36	6.6	146	2.5	10	6.2	40	5.3	31	5.2	17	5.1	98											
	Nicotine	2.1	13	6.6	47	21.0	136	26.2	112	12.8	308	2.0	12	6.0	43	12.7	73	19.9	67	8.8	195	2.0	8	8.1	52	9.7	56	11.1	36	7.8	152											
	Marijuana or THC	0.6	4	1.5	11	5.7	37	9.4	40	3.8	92	0.5	3	1.5	11	5.8	33	8.3	28	3.4	75	0.0	0	2.7	17	5.3	31	6.5	21	3.6	69											
	Other substance	0.8	5	0.6	4	0.5	3	0.7	3	0.6	15	0.7	4	0.3	2	1.0	6	0.6	2	0.6	14	0.5	2	0.2	1	0.0	0	0.0	0	0.2	3											
	I don't know	5.6	35	5.1	36	3.9	25	2.6	11	4.4	107	6.1	37	3.9	28	2.8	16	1.2	4	3.8	85	1.5	6	2.2	14	1.9	11	1.5	5	1.9	36											

*The Pennsylvania Youth Survey (PAYS) was significantly revised from 2021 to 2023. Trend data are reported in this report when the data are comparable. When cells include an "n/a" notation, it means the question was either not asked in a previous administration or the question was revised in a way that the 2023 data are not directly comparable. Please note that any question with an * at the end designates a question and/or response option that was part of this 2023 survey revision. Please see Appendix B of your Profile Report for a description of changes

Substance Use: Other Drugs

Question	Response	County 2019										County 2021										County 2023										
		6th		8th		10th		12th		Total		6th		8th		10th		12th		Total		6th		8th		10th		12th		Total		
		%	n	%	n	%	n	%	n	%	n	%	n	%	n	%	n	%	n	%	n	%	n	%	n	%	n	%	n	%	n	
Have you ever:																																
Used cocaine or crack?*	Never	n/a	n/a	n/a	n/a	n/a	n/a	n/a	n/a	n/a	n/a	n/a	n/a	n/a	n/a	n/a	n/a	n/a	n/a	n/a	n/a	n/a	99.7	397	99.2	636	99.8	574	98.8	321	99.4	1,928
	Once or twice	n/a	n/a	n/a	n/a	n/a	n/a	n/a	n/a	n/a	n/a	n/a	n/a	n/a	n/a	n/a	n/a	n/a	n/a	n/a	n/a	n/a	0.0	0	0.8	5	0.2	1	0.3	1	0.4	7
	Once in awhile but not regularly	n/a	n/a	n/a	n/a	n/a	n/a	n/a	n/a	n/a	n/a	n/a	n/a	n/a	n/a	n/a	n/a	n/a	n/a	n/a	n/a	n/a	0.0	0	0.0	0	0.0	0	0.0	0	0.0	0
	Regularly in the past	n/a	n/a	n/a	n/a	n/a	n/a	n/a	n/a	n/a	n/a	n/a	n/a	n/a	n/a	n/a	n/a	n/a	n/a	n/a	n/a	n/a	0.3	1	0.0	0	0.0	0	0.6	2	0.2	3
	Regularly now	n/a	n/a	n/a	n/a	n/a	n/a	n/a	n/a	n/a	n/a	n/a	n/a	n/a	n/a	n/a	n/a	n/a	n/a	n/a	n/a	n/a	0.0	0	0.0	0	0.0	0	0.3	1	0.1	1
How often have you, in the past 30 days:																																
Used cocaine or crack?*	Never	n/a	n/a	n/a	n/a	n/a	n/a	n/a	n/a	n/a	n/a	n/a	n/a	n/a	n/a	n/a	n/a	n/a	n/a	n/a	n/a	100.0	397	99.8	640	100.0	575	99.4	323	99.8	1,935	
	Once or twice	n/a	n/a	n/a	n/a	n/a	n/a	n/a	n/a	n/a	n/a	n/a	n/a	n/a	n/a	n/a	n/a	n/a	n/a	n/a	n/a	n/a	0.0	0	0.2	1	0.0	0	0.0	0	0.1	1
	Once or twice per week	n/a	n/a	n/a	n/a	n/a	n/a	n/a	n/a	n/a	n/a	n/a	n/a	n/a	n/a	n/a	n/a	n/a	n/a	n/a	n/a	n/a	0.0	0	0.0	0	0.0	0	0.3	1	0.1	1
	About once a day	n/a	n/a	n/a	n/a	n/a	n/a	n/a	n/a	n/a	n/a	n/a	n/a	n/a	n/a	n/a	n/a	n/a	n/a	n/a	n/a	n/a	0.0	0	0.0	0	0.0	0	0.0	0	0.0	0
	More than once a day	n/a	n/a	n/a	n/a	n/a	n/a	n/a	n/a	n/a	n/a	n/a	n/a	n/a	n/a	n/a	n/a	n/a	n/a	n/a	n/a	n/a	0.0	0	0.0	0	0.0	0	0.3	1	0.1	1
Have you ever:																																
Used heroin?*	Never	n/a	n/a	n/a	n/a	n/a	n/a	n/a	n/a	n/a	n/a	n/a	n/a	n/a	n/a	n/a	n/a	n/a	n/a	n/a	n/a	99.3	397	99.8	647	100.0	580	99.1	321	99.6	1,945	
	Once or twice	n/a	n/a	n/a	n/a	n/a	n/a	n/a	n/a	n/a	n/a	n/a	n/a	n/a	n/a	n/a	n/a	n/a	n/a	n/a	n/a	n/a	0.0	0	0.0	0	0.0	0	0.3	1	0.1	1
	Once in awhile but not regularly	n/a	n/a	n/a	n/a	n/a	n/a	n/a	n/a	n/a	n/a	n/a	n/a	n/a	n/a	n/a	n/a	n/a	n/a	n/a	n/a	n/a	0.5	2	0.2	1	0.0	0	0.3	1	0.2	4
	Regularly in the past	n/a	n/a	n/a	n/a	n/a	n/a	n/a	n/a	n/a	n/a	n/a	n/a	n/a	n/a	n/a	n/a	n/a	n/a	n/a	n/a	n/a	0.0	0	0.0	0	0.0	0	0.0	0	0.0	0
	Regularly now	n/a	n/a	n/a	n/a	n/a	n/a	n/a	n/a	n/a	n/a	n/a	n/a	n/a	n/a	n/a	n/a	n/a	n/a	n/a	n/a	n/a	0.3	1	0.0	0	0.0	0	0.3	1	0.1	2
How often have you, in the past 30 days:																																
Used heroin?*	Never	n/a	n/a	n/a	n/a	n/a	n/a	n/a	n/a	n/a	n/a	n/a	n/a	n/a	n/a	n/a	n/a	n/a	n/a	n/a	n/a	99.7	398	100.0	648	100.0	580	99.7	322	99.9	1,948	
	Once or twice	n/a	n/a	n/a	n/a	n/a	n/a	n/a	n/a	n/a	n/a	n/a	n/a	n/a	n/a	n/a	n/a	n/a	n/a	n/a	n/a	n/a	0.0	0	0.0	0	0.0	0	0.0	0	0.0	0
	Once or twice per week	n/a	n/a	n/a	n/a	n/a	n/a	n/a	n/a	n/a	n/a	n/a	n/a	n/a	n/a	n/a	n/a	n/a	n/a	n/a	n/a	n/a	0.0	0	0.0	0	0.0	0	0.0	0	0.0	0
	About once a day	n/a	n/a	n/a	n/a	n/a	n/a	n/a	n/a	n/a	n/a	n/a	n/a	n/a	n/a	n/a	n/a	n/a	n/a	n/a	n/a	n/a	0.0	0	0.0	0	0.0	0	0.3	1	0.1	1
	More than once a day	n/a	n/a	n/a	n/a	n/a	n/a	n/a	n/a	n/a	n/a	n/a	n/a	n/a	n/a	n/a	n/a	n/a	n/a	n/a	n/a	n/a	0.3	1	0.0	0	0.0	0	0.0	0	0.1	1
Have you ever:																																
Used hallucinogens (acid, LSD, shrooms)?*	Never	n/a	n/a	n/a	n/a	n/a	n/a	n/a	n/a	n/a	n/a	n/a	n/a	n/a	n/a	n/a	n/a	n/a	n/a	n/a	n/a	99.5	396	98.9	638	98.8	571	96.6	314	98.6	1,919	
	Once or twice	n/a	n/a	n/a	n/a	n/a	n/a	n/a	n/a	n/a	n/a	n/a	n/a	n/a	n/a	n/a	n/a	n/a	n/a	n/a	n/a	n/a	0.3	1	0.6	4	1.0	6	1.5	5	0.8	16
	Once in awhile but not regularly	n/a	n/a	n/a	n/a	n/a	n/a	n/a	n/a	n/a	n/a	n/a	n/a	n/a	n/a	n/a	n/a	n/a	n/a	n/a	n/a	n/a	0.0	0	0.5	3	0.0	0	1.2	4	0.4	7
	Regularly in the past	n/a	n/a	n/a	n/a	n/a	n/a	n/a	n/a	n/a	n/a	n/a	n/a	n/a	n/a	n/a	n/a	n/a	n/a	n/a	n/a	n/a	0.0	0	0.0	0	0.2	1	0.3	1	0.1	2
	Regularly now	n/a	n/a	n/a	n/a	n/a	n/a	n/a	n/a	n/a	n/a	n/a	n/a	n/a	n/a	n/a	n/a	n/a	n/a	n/a	n/a	n/a	0.3	1	0.0	0	0.0	0	0.3	1	0.1	2

*The Pennsylvania Youth Survey (PAYS) was significantly revised from 2021 to 2023. Trend data are reported in this report when the data are comparable. When cells include an "n/a" notation, it means the question was either not asked in a previous administration or the question was revised in a way that the 2023 data are not directly comparable. Please note that any question with an * at the end designates a question and/or response option that was part of this 2023 survey revision. Please see Appendix B of your Profile Report for a description of changes

Substance Use: Other Drugs (continued)

Question	Response	County 2019										County 2021										County 2023										
		6th		8th		10th		12th		Total		6th		8th		10th		12th		Total		6th		8th		10th		12th		Total		
		%	n	%	n	%	n	%	n	%	n	%	n	%	n	%	n	%	n	%	n	%	n	%	n	%	n	%	n	%	n	
How often have you, in the past 30 days:																																
Used hallucinogens (acid, LSD, shrooms)?*	Never	n/a	n/a	n/a	n/a	n/a	n/a	n/a	n/a	n/a	n/a	n/a	n/a	n/a	n/a	n/a	n/a	n/a	n/a	n/a	n/a	n/a	99.7	397	99.2	640	99.8	576	98.5	320	99.4	1,933
	Once or twice	n/a	n/a	n/a	n/a	n/a	n/a	n/a	n/a	n/a	n/a	n/a	n/a	n/a	n/a	n/a	n/a	n/a	n/a	n/a	n/a	n/a	0.0	0	0.3	2	0.2	1	0.3	1	0.2	4
	Once or twice per week	n/a	n/a	n/a	n/a	n/a	n/a	n/a	n/a	n/a	n/a	n/a	n/a	n/a	n/a	n/a	n/a	n/a	n/a	n/a	n/a	n/a	0.3	1	0.5	3	0.0	0	1.2	4	0.4	8
	About once a day	n/a	n/a	n/a	n/a	n/a	n/a	n/a	n/a	n/a	n/a	n/a	n/a	n/a	n/a	n/a	n/a	n/a	n/a	n/a	n/a	n/a	0.0	0	0.0	0	0.0	0	0.0	0	0.0	0
	More than once a day	n/a	n/a	n/a	n/a	n/a	n/a	n/a	n/a	n/a	n/a	n/a	n/a	n/a	n/a	n/a	n/a	n/a	n/a	n/a	n/a	n/a	0.0	0	0.0	0	0.0	0	0.0	0	0.0	0
Have you ever:																																
Used methamphetamine (meth, crystal meth, speed)?*	Never	n/a	n/a	n/a	n/a	n/a	n/a	n/a	n/a	n/a	n/a	n/a	n/a	n/a	n/a	n/a	n/a	n/a	n/a	n/a	n/a	99.2	392	99.5	642	100.0	580	98.5	320	99.4	1,934	
	Once or twice	n/a	n/a	n/a	n/a	n/a	n/a	n/a	n/a	n/a	n/a	n/a	n/a	n/a	n/a	n/a	n/a	n/a	n/a	n/a	n/a	n/a	0.5	2	0.5	3	0.0	0	0.3	1	0.3	6
	Once in awhile but not regularly	n/a	n/a	n/a	n/a	n/a	n/a	n/a	n/a	n/a	n/a	n/a	n/a	n/a	n/a	n/a	n/a	n/a	n/a	n/a	n/a	n/a	0.0	0	0.0	0	0.0	0	0.3	1	0.1	1
	Regularly in the past	n/a	n/a	n/a	n/a	n/a	n/a	n/a	n/a	n/a	n/a	n/a	n/a	n/a	n/a	n/a	n/a	n/a	n/a	n/a	n/a	n/a	0.0	0	0.0	0	0.0	0	0.6	2	0.1	2
	Regularly now	n/a	n/a	n/a	n/a	n/a	n/a	n/a	n/a	n/a	n/a	n/a	n/a	n/a	n/a	n/a	n/a	n/a	n/a	n/a	n/a	n/a	0.3	1	0.0	0	0.0	0	0.3	1	0.1	2
How often have you, in the past 30 days:																																
Used methamphetamine (meth, crystal meth, speed)?*	Never	n/a	n/a	n/a	n/a	n/a	n/a	n/a	n/a	n/a	n/a	n/a	n/a	n/a	n/a	n/a	n/a	n/a	n/a	n/a	n/a	99.7	394	99.8	644	100.0	580	99.4	322	99.8	1,940	
	Once or twice	n/a	n/a	n/a	n/a	n/a	n/a	n/a	n/a	n/a	n/a	n/a	n/a	n/a	n/a	n/a	n/a	n/a	n/a	n/a	n/a	n/a	0.0	0	0.2	1	0.0	0	0.0	0	0.1	1
	Once or twice per week	n/a	n/a	n/a	n/a	n/a	n/a	n/a	n/a	n/a	n/a	n/a	n/a	n/a	n/a	n/a	n/a	n/a	n/a	n/a	n/a	n/a	0.0	0	0.0	0	0.0	0	0.0	0	0.0	0
	About once a day	n/a	n/a	n/a	n/a	n/a	n/a	n/a	n/a	n/a	n/a	n/a	n/a	n/a	n/a	n/a	n/a	n/a	n/a	n/a	n/a	n/a	0.0	0	0.0	0	0.0	0	0.3	1	0.1	1
	More than once a day	n/a	n/a	n/a	n/a	n/a	n/a	n/a	n/a	n/a	n/a	n/a	n/a	n/a	n/a	n/a	n/a	n/a	n/a	n/a	n/a	n/a	0.3	1	0.0	0	0.0	0	0.3	1	0.1	2
Have you ever:																																
Used Ecstasy or Molly?*	Never	n/a	n/a	n/a	n/a	n/a	n/a	n/a	n/a	n/a	n/a	n/a	n/a	n/a	n/a	n/a	n/a	n/a	n/a	n/a	n/a	99.7	391	99.4	636	100.0	574	97.8	316	99.4	1,917	
	Once or twice	n/a	n/a	n/a	n/a	n/a	n/a	n/a	n/a	n/a	n/a	n/a	n/a	n/a	n/a	n/a	n/a	n/a	n/a	n/a	n/a	n/a	0.0	0	0.6	4	0.0	0	1.9	6	0.5	10
	Once in awhile but not regularly	n/a	n/a	n/a	n/a	n/a	n/a	n/a	n/a	n/a	n/a	n/a	n/a	n/a	n/a	n/a	n/a	n/a	n/a	n/a	n/a	n/a	0.3	1	0.0	0	0.0	0	0.0	0	0.1	1
	Regularly in the past	n/a	n/a	n/a	n/a	n/a	n/a	n/a	n/a	n/a	n/a	n/a	n/a	n/a	n/a	n/a	n/a	n/a	n/a	n/a	n/a	n/a	0.0	0	0.0	0	0.0	0	0.0	0	0.0	0
	Regularly now	n/a	n/a	n/a	n/a	n/a	n/a	n/a	n/a	n/a	n/a	n/a	n/a	n/a	n/a	n/a	n/a	n/a	n/a	n/a	n/a	n/a	0.0	0	0.0	0	0.0	0	0.3	1	0.1	1
How often have you, in the past 30 days:																																
Used Ecstasy or Molly?*	Never	n/a	n/a	n/a	n/a	n/a	n/a	n/a	n/a	n/a	n/a	n/a	n/a	n/a	n/a	n/a	n/a	n/a	n/a	n/a	n/a	100.0	392	99.7	638	100.0	574	99.4	321	99.8	1,925	
	Once or twice	n/a	n/a	n/a	n/a	n/a	n/a	n/a	n/a	n/a	n/a	n/a	n/a	n/a	n/a	n/a	n/a	n/a	n/a	n/a	n/a	n/a	0.0	0	0.3	2	0.0	0	0.3	1	0.2	3
	Once or twice per week	n/a	n/a	n/a	n/a	n/a	n/a	n/a	n/a	n/a	n/a	n/a	n/a	n/a	n/a	n/a	n/a	n/a	n/a	n/a	n/a	n/a	0.0	0	0.0	0	0.0	0	0.3	1	0.1	1
	About once a day	n/a	n/a	n/a	n/a	n/a	n/a	n/a	n/a	n/a	n/a	n/a	n/a	n/a	n/a	n/a	n/a	n/a	n/a	n/a	n/a	n/a	0.0	0	0.0	0	0.0	0	0.0	0	0.0	0
	More than once a day	n/a	n/a	n/a	n/a	n/a	n/a	n/a	n/a	n/a	n/a	n/a	n/a	n/a	n/a	n/a	n/a	n/a	n/a	n/a	n/a	n/a	0.0	0	0.0	0	0.0	0	0.0	0	0.0	0

*The Pennsylvania Youth Survey (PAYS) was significantly revised from 2021 to 2023. Trend data are reported in this report when the data are comparable. When cells include an "n/a" notation, it means the question was either not asked in a previous administration or the question was revised in a way that the 2023 data are not directly comparable. Please note that any question with an * at the end designates a question and/or response option that was part of this 2023 survey revision. Please see Appendix B of your Profile Report for a description of changes

Substance Use: Other Drugs (continued)

Question	Response	County 2019										County 2021										County 2023																		
		6th		8th		10th		12th		Total		6th		8th		10th		12th		Total		6th		8th		10th		12th		Total										
		%	n	%	n	%	n	%	n	%	n	%	n	%	n	%	n	%	n	%	n	%	n	%	n	%	n	%	n	%	n									
Have you ever:																																								
Used synthetic drugs (man-made drugs such as K2, Spice, Fake Weed, Bath Salts)?*	Never	n/a	n/a	n/a	n/a	n/a	n/a	n/a	n/a	n/a	n/a	n/a	n/a	n/a	n/a	n/a	n/a	n/a	n/a	n/a	n/a	n/a	n/a	n/a	n/a	n/a	n/a	n/a	n/a	n/a	99.0	394	97.8	633	99.1	573	98.1	316	98.5	1,916
	Once or twice	n/a	n/a	n/a	n/a	n/a	n/a	n/a	n/a	n/a	n/a	n/a	n/a	n/a	n/a	n/a	n/a	n/a	n/a	n/a	n/a	n/a	n/a	n/a	n/a	n/a	n/a	n/a	n/a	n/a	0.8	3	1.2	8	0.5	3	0.9	3	0.9	17
	Once in awhile but not regularly	n/a	n/a	n/a	n/a	n/a	n/a	n/a	n/a	n/a	n/a	n/a	n/a	n/a	n/a	n/a	n/a	n/a	n/a	n/a	n/a	n/a	n/a	n/a	n/a	n/a	n/a	n/a	n/a	n/a	0.0	0	0.5	3	0.2	1	0.6	2	0.3	6
	Regularly in the past	n/a	n/a	n/a	n/a	n/a	n/a	n/a	n/a	n/a	n/a	n/a	n/a	n/a	n/a	n/a	n/a	n/a	n/a	n/a	n/a	n/a	n/a	n/a	n/a	n/a	n/a	n/a	n/a	n/a	0.3	1	0.0	0	0.2	1	0.3	1	0.2	3
	Regularly now	n/a	n/a	n/a	n/a	n/a	n/a	n/a	n/a	n/a	n/a	n/a	n/a	n/a	n/a	n/a	n/a	n/a	n/a	n/a	n/a	n/a	n/a	n/a	n/a	n/a	n/a	n/a	n/a	n/a	0.0	0	0.5	3	0.0	0	0.0	0	0.2	3
How often have you, in the past 30 days:																																								
Used synthetic drugs (man-made drugs such as K2, Spice, Fake Weed, Bath Salts)?*	Never	n/a	n/a	n/a	n/a	n/a	n/a	n/a	n/a	n/a	n/a	n/a	n/a	n/a	n/a	n/a	n/a	n/a	n/a	n/a	n/a	n/a	n/a	n/a	n/a	n/a	n/a	n/a	n/a	100.0	398	98.8	639	100.0	578	98.8	318	99.4	1,933	
	Once or twice	n/a	n/a	n/a	n/a	n/a	n/a	n/a	n/a	n/a	n/a	n/a	n/a	n/a	n/a	n/a	n/a	n/a	n/a	n/a	n/a	n/a	n/a	n/a	n/a	n/a	n/a	n/a	n/a	n/a	0.0	0	1.1	7	0.0	0	0.6	2	0.5	9
	Once or twice per week	n/a	n/a	n/a	n/a	n/a	n/a	n/a	n/a	n/a	n/a	n/a	n/a	n/a	n/a	n/a	n/a	n/a	n/a	n/a	n/a	n/a	n/a	n/a	n/a	n/a	n/a	n/a	n/a	n/a	0.0	0	0.0	0	0.0	0	0.0	0	0.0	0
	About once a day	n/a	n/a	n/a	n/a	n/a	n/a	n/a	n/a	n/a	n/a	n/a	n/a	n/a	n/a	n/a	n/a	n/a	n/a	n/a	n/a	n/a	n/a	n/a	n/a	n/a	n/a	n/a	n/a	n/a	0.0	0	0.2	1	0.0	0	0.6	2	0.2	3
	More than once a day	n/a	n/a	n/a	n/a	n/a	n/a	n/a	n/a	n/a	n/a	n/a	n/a	n/a	n/a	n/a	n/a	n/a	n/a	n/a	n/a	n/a	n/a	n/a	n/a	n/a	n/a	n/a	n/a	n/a	0.0	0	0.0	0	0.0	0	0.0	0	0.0	0

Substance Use: Prescription Drugs, Over-the-Counter Drugs and Performance Enhancing Drugs

Question	Response	County 2019										County 2021										County 2023																		
		6th		8th		10th		12th		Total		6th		8th		10th		12th		Total		6th		8th		10th		12th		Total										
		%	n	%	n	%	n	%	n	%	n	%	n	%	n	%	n	%	n	%	n	%	n	%	n	%	n	%	n	%	n									
Have you ever:																																								
Taken performance enhancing drugs (such as steroids, human growth hormone) without a doctor telling you to take them?*	Never	n/a	n/a	n/a	n/a	n/a	n/a	n/a	n/a	n/a	n/a	n/a	n/a	n/a	n/a	n/a	n/a	n/a	n/a	n/a	n/a	n/a	n/a	n/a	n/a	n/a	n/a	n/a	n/a	99.5	396	99.2	636	99.1	572	99.1	322	99.2	1,926	
	Once or twice	n/a	n/a	n/a	n/a	n/a	n/a	n/a	n/a	n/a	n/a	n/a	n/a	n/a	n/a	n/a	n/a	n/a	n/a	n/a	n/a	n/a	n/a	n/a	n/a	n/a	n/a	n/a	n/a	n/a	0.5	2	0.3	2	0.7	4	0.3	1	0.5	9
	Once in awhile but not regularly	n/a	n/a	n/a	n/a	n/a	n/a	n/a	n/a	n/a	n/a	n/a	n/a	n/a	n/a	n/a	n/a	n/a	n/a	n/a	n/a	n/a	n/a	n/a	n/a	n/a	n/a	n/a	n/a	n/a	0.0	0	0.2	1	0.2	1	0.6	2	0.2	4
	Regularly in the past	n/a	n/a	n/a	n/a	n/a	n/a	n/a	n/a	n/a	n/a	n/a	n/a	n/a	n/a	n/a	n/a	n/a	n/a	n/a	n/a	n/a	n/a	n/a	n/a	n/a	n/a	n/a	n/a	n/a	0.0	0	0.2	1	0.0	0	0.0	0	0.1	1
	Regularly now	n/a	n/a	n/a	n/a	n/a	n/a	n/a	n/a	n/a	n/a	n/a	n/a	n/a	n/a	n/a	n/a	n/a	n/a	n/a	n/a	n/a	n/a	n/a	n/a	n/a	n/a	n/a	n/a	n/a	0.0	0	0.2	1	0.0	0	0.0	0	0.1	1
How often have you, in the past 30 days:																																								
Used performance enhancing drugs (such as steroids, human growth hormone) without a doctor telling you to take them?*	Never	n/a	n/a	n/a	n/a	n/a	n/a	n/a	n/a	n/a	n/a	n/a	n/a	n/a	n/a	n/a	n/a	n/a	n/a	n/a	n/a	n/a	n/a	n/a	n/a	n/a	n/a	n/a	n/a	100.0	398	99.7	639	99.5	574	99.4	323	99.6	1,934	
	Once or twice	n/a	n/a	n/a	n/a	n/a	n/a	n/a	n/a	n/a	n/a	n/a	n/a	n/a	n/a	n/a	n/a	n/a	n/a	n/a	n/a	n/a	n/a	n/a	n/a	n/a	n/a	n/a	n/a	n/a	0.0	0	0.0	0	0.5	3	0.0	0	0.2	3
	Once or twice per week	n/a	n/a	n/a	n/a	n/a	n/a	n/a	n/a	n/a	n/a	n/a	n/a	n/a	n/a	n/a	n/a	n/a	n/a	n/a	n/a	n/a	n/a	n/a	n/a	n/a	n/a	n/a	n/a	n/a	0.0	0	0.3	2	0.0	0	0.3	1	0.2	3
	About once a day	n/a	n/a	n/a	n/a	n/a	n/a	n/a	n/a	n/a	n/a	n/a	n/a	n/a	n/a	n/a	n/a	n/a	n/a	n/a	n/a	n/a	n/a	n/a	n/a	n/a	n/a	n/a	n/a	n/a	0.0	0	0.0	0	0.0	0	0.3	1	0.1	1
	More than once a day	n/a	n/a	n/a	n/a	n/a	n/a	n/a	n/a	n/a	n/a	n/a	n/a	n/a	n/a	n/a	n/a	n/a	n/a	n/a	n/a	n/a	n/a	n/a	n/a	n/a	n/a	n/a	n/a	n/a	0.0	0	0.0	0	0.0	0	0.0	0	0.0	0

*The Pennsylvania Youth Survey (PAYS) was significantly revised from 2021 to 2023. Trend data are reported in this report when the data are comparable. When cells include an "n/a" notation, it means the question was either not asked in a previous administration or the question was revised in a way that the 2023 data are not directly comparable. Please note that any question with an * at the end designates a question and/or response option that was part of this 2023 survey revision. Please see Appendix B of your Profile Report for a description of changes

Substance Use: Prescription Drugs, Over-the-Counter Drugs and Performance Enhancing Drugs (continued)

Question	Response	County 2019										County 2021										County 2023										
		6th		8th		10th		12th		Total		6th		8th		10th		12th		Total		6th		8th		10th		12th		Total		
		%	n	%	n	%	n	%	n	%	n	%	n	%	n	%	n	%	n	%	n	%	n	%	n	%	n	%	n	%	n	
Have you ever:																																
Used prescription pain relievers (such as Vicodin, OxyContin, Percocet, or Codeine) without a doctor telling you to take them?*	Never	n/a	n/a	n/a	n/a	n/a	n/a	n/a	n/a	n/a	n/a	n/a	n/a	n/a	n/a	n/a	n/a	n/a	n/a	n/a	n/a	n/a	97.2	384	96.9	624	97.9	564	96.0	313	97.1	1,885
	Once or twice	n/a	n/a	n/a	n/a	n/a	n/a	n/a	n/a	n/a	n/a	n/a	n/a	n/a	n/a	n/a	n/a	n/a	n/a	n/a	n/a	n/a	1.5	6	1.4	9	0.9	5	3.1	10	1.5	30
	Once in awhile but not regularly	n/a	n/a	n/a	n/a	n/a	n/a	n/a	n/a	n/a	n/a	n/a	n/a	n/a	n/a	n/a	n/a	n/a	n/a	n/a	n/a	n/a	0.5	2	1.4	9	1.0	6	0.6	2	1.0	19
	Regularly in the past	n/a	n/a	n/a	n/a	n/a	n/a	n/a	n/a	n/a	n/a	n/a	n/a	n/a	n/a	n/a	n/a	n/a	n/a	n/a	n/a	n/a	0.5	2	0.2	1	0.0	0	0.3	1	0.2	4
	Regularly now	n/a	n/a	n/a	n/a	n/a	n/a	n/a	n/a	n/a	n/a	n/a	n/a	n/a	n/a	n/a	n/a	n/a	n/a	n/a	n/a	n/a	0.3	1	0.2	1	0.2	1	0.0	0	0.2	3
How often have you, in the past 30 days:																																
Used prescription pain relievers (such as Vicodin, OxyContin, Percocet, or Codeine) without a doctor telling you to take them?*	Never	n/a	n/a	n/a	n/a	n/a	n/a	n/a	n/a	n/a	n/a	n/a	n/a	n/a	n/a	n/a	n/a	n/a	n/a	n/a	n/a	99.2	392	98.6	635	99.5	573	98.8	322	99.0	1,922	
	Once or twice	n/a	n/a	n/a	n/a	n/a	n/a	n/a	n/a	n/a	n/a	n/a	n/a	n/a	n/a	n/a	n/a	n/a	n/a	n/a	n/a	n/a	0.5	2	1.1	7	0.2	1	0.9	3	0.7	13
	Once or twice per week	n/a	n/a	n/a	n/a	n/a	n/a	n/a	n/a	n/a	n/a	n/a	n/a	n/a	n/a	n/a	n/a	n/a	n/a	n/a	n/a	n/a	0.3	1	0.3	2	0.3	2	0.0	0	0.3	5
	About once a day	n/a	n/a	n/a	n/a	n/a	n/a	n/a	n/a	n/a	n/a	n/a	n/a	n/a	n/a	n/a	n/a	n/a	n/a	n/a	n/a	n/a	0.0	0	0.0	0	0.0	0	0.3	1	0.1	1
	More than once a day	n/a	n/a	n/a	n/a	n/a	n/a	n/a	n/a	n/a	n/a	n/a	n/a	n/a	n/a	n/a	n/a	n/a	n/a	n/a	n/a	n/a	0.0	0	0.0	0	0.0	0	0.0	0	0.0	0
Have you ever:																																
Used prescription tranquilizers (such as Ambien, Lunesta, Valium, or Xanax) without a doctor telling you to take them?*	Never	n/a	n/a	n/a	n/a	n/a	n/a	n/a	n/a	n/a	n/a	n/a	n/a	n/a	n/a	n/a	n/a	n/a	n/a	n/a	n/a	99.2	392	98.9	635	99.5	571	99.4	321	99.2	1,919	
	Once or twice	n/a	n/a	n/a	n/a	n/a	n/a	n/a	n/a	n/a	n/a	n/a	n/a	n/a	n/a	n/a	n/a	n/a	n/a	n/a	n/a	n/a	0.5	2	0.8	5	0.2	1	0.3	1	0.5	9
	Once in awhile but not regularly	n/a	n/a	n/a	n/a	n/a	n/a	n/a	n/a	n/a	n/a	n/a	n/a	n/a	n/a	n/a	n/a	n/a	n/a	n/a	n/a	n/a	0.0	0	0.2	1	0.2	1	0.0	0	0.1	2
	Regularly in the past	n/a	n/a	n/a	n/a	n/a	n/a	n/a	n/a	n/a	n/a	n/a	n/a	n/a	n/a	n/a	n/a	n/a	n/a	n/a	n/a	n/a	0.0	0	0.2	1	0.0	0	0.0	0	0.1	1
	Regularly now	n/a	n/a	n/a	n/a	n/a	n/a	n/a	n/a	n/a	n/a	n/a	n/a	n/a	n/a	n/a	n/a	n/a	n/a	n/a	n/a	n/a	0.3	1	0.0	0	0.2	1	0.3	1	0.2	3
How often have you, in the past 30 days:																																
Used prescription tranquilizers (such as Ambien, Lunesta, Valium, or Xanax) without a doctor telling you to take them?*	Never	n/a	n/a	n/a	n/a	n/a	n/a	n/a	n/a	n/a	n/a	n/a	n/a	n/a	n/a	n/a	n/a	n/a	n/a	n/a	n/a	99.5	393	99.4	638	99.7	572	99.7	322	99.5	1,925	
	Once or twice	n/a	n/a	n/a	n/a	n/a	n/a	n/a	n/a	n/a	n/a	n/a	n/a	n/a	n/a	n/a	n/a	n/a	n/a	n/a	n/a	n/a	0.5	2	0.6	4	0.2	1	0.0	0	0.4	7
	Once or twice per week	n/a	n/a	n/a	n/a	n/a	n/a	n/a	n/a	n/a	n/a	n/a	n/a	n/a	n/a	n/a	n/a	n/a	n/a	n/a	n/a	n/a	0.0	0	0.0	0	0.2	1	0.3	1	0.1	2
	More than once a day	n/a	n/a	n/a	n/a	n/a	n/a	n/a	n/a	n/a	n/a	n/a	n/a	n/a	n/a	n/a	n/a	n/a	n/a	n/a	n/a	n/a	0.0	0	0.0	0	0.0	0	0.0	0	0.0	0
Have you ever:																																
Used prescription stimulants (such as Ritalin or Adderall) without a doctor telling you to take them?*	Never	n/a	n/a	n/a	n/a	n/a	n/a	n/a	n/a	n/a	n/a	n/a	n/a	n/a	n/a	n/a	n/a	n/a	n/a	n/a	n/a	97.7	387	98.8	640	98.1	569	98.5	318	98.3	1,914	
	Once or twice	n/a	n/a	n/a	n/a	n/a	n/a	n/a	n/a	n/a	n/a	n/a	n/a	n/a	n/a	n/a	n/a	n/a	n/a	n/a	n/a	n/a	1.3	5	0.8	5	0.5	3	0.3	1	0.7	14
	Once in awhile but not regularly	n/a	n/a	n/a	n/a	n/a	n/a	n/a	n/a	n/a	n/a	n/a	n/a	n/a	n/a	n/a	n/a	n/a	n/a	n/a	n/a	n/a	0.5	2	0.2	1	1.2	7	0.6	2	0.6	12
	Regularly in the past	n/a	n/a	n/a	n/a	n/a	n/a	n/a	n/a	n/a	n/a	n/a	n/a	n/a	n/a	n/a	n/a	n/a	n/a	n/a	n/a	n/a	0.0	0	0.2	1	0.0	0	0.6	2	0.2	3
	Regularly now	n/a	n/a	n/a	n/a	n/a	n/a	n/a	n/a	n/a	n/a	n/a	n/a	n/a	n/a	n/a	n/a	n/a	n/a	n/a	n/a	n/a	0.5	2	0.2	1	0.2	1	0.0	0	0.2	4

*The Pennsylvania Youth Survey (PAYS) was significantly revised from 2021 to 2023. Trend data are reported in this report when the data are comparable. When cells include an "n/a" notation, it means the question was either not asked in a previous administration or the question was revised in a way that the 2023 data are not directly comparable. Please note that any question with an * at the end designates a question and/or response option that was part of this 2023 survey revision. Please see Appendix B of your Profile Report for a description of changes

Substance Use: Prescription Drugs, Over-the-Counter Drugs and Performance Enhancing Drugs (continued)

Question	Response	County 2019										County 2021										County 2023																		
		6th		8th		10th		12th		Total		6th		8th		10th		12th		Total		6th		8th		10th		12th		Total										
		%	n	%	n	%	n	%	n	%	n	%	n	%	n	%	n	%	n	%	n	%	n	%	n	%	n	%	n	%	n									
How often have you, in the past 30 days:																																								
Used prescription stimulants (such as Ritalin or Adderall) without a doctor telling you to take them?*	Never	n/a	n/a	n/a	n/a	n/a	n/a	n/a	n/a	n/a	n/a	n/a	n/a	n/a	n/a	n/a	n/a	n/a	n/a	n/a	n/a	n/a	n/a	n/a	n/a	n/a	n/a	n/a	n/a	n/a	99.2	392	99.5	645	99.5	577	99.7	322	99.5	1,936
	Once or twice	n/a	n/a	n/a	n/a	n/a	n/a	n/a	n/a	n/a	n/a	n/a	n/a	n/a	n/a	n/a	n/a	n/a	n/a	n/a	n/a	n/a	n/a	n/a	n/a	n/a	n/a	n/a	n/a	0.8	3	0.3	2	0.3	2	0.3	1	0.4	8	
	Once or twice per week	n/a	n/a	n/a	n/a	n/a	n/a	n/a	n/a	n/a	n/a	n/a	n/a	n/a	n/a	n/a	n/a	n/a	n/a	n/a	n/a	n/a	n/a	n/a	n/a	n/a	n/a	n/a	n/a	0.0	0	0.0	0	0.2	1	0.0	0	0.1	1	
	About once a day	n/a	n/a	n/a	n/a	n/a	n/a	n/a	n/a	n/a	n/a	n/a	n/a	n/a	n/a	n/a	n/a	n/a	n/a	n/a	n/a	n/a	n/a	n/a	n/a	n/a	n/a	n/a	n/a	0.0	0	0.2	1	0.0	0	0.0	0	0.1	1	
	More than once a day	n/a	n/a	n/a	n/a	n/a	n/a	n/a	n/a	n/a	n/a	n/a	n/a	n/a	n/a	n/a	n/a	n/a	n/a	n/a	n/a	n/a	n/a	n/a	n/a	n/a	n/a	n/a	n/a	0.0	0	0.0	0	0.0	0	0.0	0	0.0	0	
Have you ever:																																								
Used over-the-counter medicine (cough syrup, cold medicine, etc.) in order to get high?*	Never	n/a	n/a	n/a	n/a	n/a	n/a	n/a	n/a	n/a	n/a	n/a	n/a	n/a	n/a	n/a	n/a	n/a	n/a	n/a	n/a	n/a	n/a	n/a	n/a	n/a	n/a	n/a	n/a	97.2	385	97.4	631	97.4	565	95.4	308	97.0	1,889	
	Once or twice	n/a	n/a	n/a	n/a	n/a	n/a	n/a	n/a	n/a	n/a	n/a	n/a	n/a	n/a	n/a	n/a	n/a	n/a	n/a	n/a	n/a	n/a	n/a	n/a	n/a	n/a	n/a	n/a	1.3	5	0.9	6	1.0	6	1.5	5	1.1	22	
	Once in awhile but not regularly	n/a	n/a	n/a	n/a	n/a	n/a	n/a	n/a	n/a	n/a	n/a	n/a	n/a	n/a	n/a	n/a	n/a	n/a	n/a	n/a	n/a	n/a	n/a	n/a	n/a	n/a	n/a	n/a	1.3	5	0.9	6	1.4	8	2.2	7	1.3	26	
	Regularly in the past	n/a	n/a	n/a	n/a	n/a	n/a	n/a	n/a	n/a	n/a	n/a	n/a	n/a	n/a	n/a	n/a	n/a	n/a	n/a	n/a	n/a	n/a	n/a	n/a	n/a	n/a	n/a	n/a	0.0	0	0.6	4	0.2	1	0.9	3	0.4	8	
	Regularly now	n/a	n/a	n/a	n/a	n/a	n/a	n/a	n/a	n/a	n/a	n/a	n/a	n/a	n/a	n/a	n/a	n/a	n/a	n/a	n/a	n/a	n/a	n/a	n/a	n/a	n/a	n/a	n/a	0.3	1	0.2	1	0.0	0	0.0	0	0.1	2	
How often have you, in the past 30 days:																																								
Used over-the-counter medicine (cough syrup, cold medicine, etc.) in order to get high?*	Never	n/a	n/a	n/a	n/a	n/a	n/a	n/a	n/a	n/a	n/a	n/a	n/a	n/a	n/a	n/a	n/a	n/a	n/a	n/a	n/a	n/a	n/a	n/a	n/a	n/a	n/a	n/a	n/a	98.0	388	98.9	641	99.3	576	98.5	318	98.8	1,923	
	Once or twice	n/a	n/a	n/a	n/a	n/a	n/a	n/a	n/a	n/a	n/a	n/a	n/a	n/a	n/a	n/a	n/a	n/a	n/a	n/a	n/a	n/a	n/a	n/a	n/a	n/a	n/a	n/a	n/a	1.5	6	0.8	5	0.7	4	0.9	3	0.9	18	
	Once or twice per week	n/a	n/a	n/a	n/a	n/a	n/a	n/a	n/a	n/a	n/a	n/a	n/a	n/a	n/a	n/a	n/a	n/a	n/a	n/a	n/a	n/a	n/a	n/a	n/a	n/a	n/a	n/a	n/a	0.5	2	0.3	2	0.0	0	0.6	2	0.3	6	
	About once a day	n/a	n/a	n/a	n/a	n/a	n/a	n/a	n/a	n/a	n/a	n/a	n/a	n/a	n/a	n/a	n/a	n/a	n/a	n/a	n/a	n/a	n/a	n/a	n/a	n/a	n/a	n/a	n/a	0.0	0	0.0	0	0.0	0	0.0	0	0.0	0	
	More than once a day	n/a	n/a	n/a	n/a	n/a	n/a	n/a	n/a	n/a	n/a	n/a	n/a	n/a	n/a	n/a	n/a	n/a	n/a	n/a	n/a	n/a	n/a	n/a	n/a	n/a	n/a	n/a	n/a	0.0	0	0.0	0	0.0	0	0.0	0	0.0	0	

*The Pennsylvania Youth Survey (PAYS) was significantly revised from 2021 to 2023. Trend data are reported in this report when the data are comparable. When cells include an "n/a" notation, it means the question was either not asked in a previous administration or the question was revised in a way that the 2023 data are not directly comparable. Please note that any question with an * at the end designates a question and/or response option that was part of this 2023 survey revision. Please see Appendix B of your Profile Report for a description of changes

Substance Use: Risky Substance Related Behavior

Question	Response	County 2019										County 2021										County 2023										
		6th		8th		10th		12th		Total		6th		8th		10th		12th		Total		6th		8th		10th		12th		Total		
		%	n	%	n	%	n	%	n	%	n	%	n	%	n	%	n	%	n	%	n	%	n	%	n	%	n	%	n	%	n	
Think back over the last two weeks. How many times have you had five or more alcoholic drinks in a row?	None	98.4	631	96.4	697	91.1	592	85.7	365	93.6	2,285	98.7	615	98.5	729	93.3	542	95.0	324	96.7	2,210	98.5	393	97.2	628	96.4	557	96.6	314	97.1	1,892	
	Once	1.1	7	2.5	18	4.5	29	6.8	29	3.4	83	1.1	7	0.7	5	2.8	16	2.1	7	1.5	35	1.3	5	1.9	12	2.1	12	2.2	7	1.8	36	
	Twice	0.3	2	0.3	2	2.5	16	4.9	21	1.7	41	0.2	1	0.3	2	1.9	11	2.1	7	0.9	21	0.3	1	0.2	1	1.0	6	0.0	0	0.4	8	
	3-5 times	0.2	1	0.6	4	0.9	6	2.1	9	0.8	20	0.0	0	0.4	3	0.7	4	0.6	2	0.4	9	0.0	0	0.6	4	0.5	3	0.3	1	0.4	8	
	6-9 times	0.0	0	0.1	1	0.3	2	0.2	1	0.2	4	0.0	0	0.1	1	0.3	2	0.3	1	0.2	4	0.0	0	0.0	0	0.0	0	0.6	2	0.1	2	
	10 or more times	0.0	0	0.1	1	0.8	5	0.2	1	0.3	7	0.0	0	0.0	0	1.0	6	0.0	0	0.3	6	0.0	0	0.2	1	0.0	0	0.3	1	0.1	2	
How often have you:																																
Driven a motor vehicle while or shortly after drinking alcohol? (Please Note: In 2021/2023 the questions about driving after drinking or having used alcohol were only asked of those that had used alcohol. In order to make all years of data as comparable as possible, those students in 2021/2023 answering that they had never used the substance in question were added to the driving questions results. Because it can not be determined if the student would have marked "I do not drive" or "Never", those categories have been combined across all years.) *	I don't drive / Never	99.1	527	98.5	586	97.1	530	94.9	318	97.7	1,961	99.5	602	99.3	714	97.9	555	96.6	311	98.6	2,182	99.5	390	99.2	629	98.6	560	98.4	303	98.9	1,882	
	Before, but not in the past year	0.0	0	0.3	2	1.3	7	2.1	7	0.8	16	0.5	3	0.3	2	0.4	2	1.2	4	0.5	11	0.3	1	0.3	2	0.5	3	0.6	2	0.4	8	
	About once or twice a year	0.2	1	0.8	5	0.2	1	1.5	5	0.6	12	0.0	0	0.3	2	1.1	6	1.9	6	0.6	14	0.0	0	0.2	1	0.5	3	0.6	2	0.3	6	
	About once or twice a month	0.4	2	0.2	1	0.9	5	1.2	4	0.6	12	0.0	0	0.0	0	0.2	1	0.0	0	0.0	1	0.3	1	0.3	2	0.2	1	0.3	1	0.3	5	
	About once or twice a week	0.2	1	0.2	1	0.0	0	0.0	0	0.1	2	0.0	0	0.0	0	0.2	1	0.0	0	0.0	1	0.0	0	0.0	0	0.0	0	0.0	0	0.0	0	
	Almost every day	0.2	1	0.0	0	0.5	3	0.3	1	0.2	5	0.0	0	0.1	1	0.4	2	0.3	1	0.2	4	0.0	0	0.0	0	0.2	1	0.0	0	0.1	1	
How often have you:																																
Driven a motor vehicle while or shortly after using marijuana (pot, hash, cannabis, weed, THC)? (Please Note: In 2021/2023 the questions about driving after drinking or having used alcohol were only asked of those that had used alcohol. In order to make all years of data as comparable as possible, those students in 2021/2023 answering that they had never used the substance in question were added to the driving questions results. Because it can not be determined if the student would have marked "I do not drive" or "Never", those categories have been combined across all years.) *	I don't drive / Never	99.2	528	99.0	586	96.7	526	91.3	306	97.2	1,946	99.8	616	99.3	728	98.4	568	95.1	311	98.6	2,223	99.8	401	98.9	629	98.9	565	98.1	306	99.0	1,901	
	Before, but not in the past year	0.2	1	0.7	4	0.7	4	2.1	7	0.8	16	0.0	0	0.4	3	0.2	1	0.6	2	0.3	6	0.2	1	0.5	3	0.4	2	0.0	0	0.3	6	
	About once or twice a year	0.2	1	0.2	1	0.6	3	2.1	7	0.6	12	0.0	0	0.1	1	0.5	3	1.8	6	0.4	10	0.0	0	0.3	2	0.4	2	1.0	3	0.4	7	
	About once or twice a month	0.2	1	0.2	1	0.9	5	1.5	5	0.6	12	0.0	0	0.0	0	0.5	3	1.2	4	0.3	7	0.0	0	0.3	2	0.4	2	0.6	2	0.3	6	
	About once or twice a week	0.0	0	0.0	0	0.4	2	0.9	3	0.2	5	0.2	1	0.0	0	0.2	1	0.0	0	0.1	2	0.0	0	0.0	0	0.0	0	0.0	0	0.0	0	
	Almost every day	0.2	1	0.0	0	0.7	4	2.1	7	0.6	12	0.0	0	0.1	1	0.2	1	1.2	4	0.3	6	0.0	0	0.0	0	0.0	0	0.3	1	0.1	1	

*The Pennsylvania Youth Survey (PAYS) was significantly revised from 2021 to 2023. Trend data are reported in this report when the data are comparable. When cells include an "n/a" notation, it means the question was either not asked in a previous administration or the question was revised in a way that the 2023 data are not directly comparable. Please note that any question with an * at the end designates a question and/or response option that was part of this 2023 survey revision. Please see Appendix B of your Profile Report for a description of changes

Gambling

Question	Response	County 2019										County 2021										County 2023										
		6th		8th		10th		12th		Total		6th		8th		10th		12th		Total		6th		8th		10th		12th		Total		
		%	n	%	n	%	n	%	n	%	n	%	n	%	n	%	n	%	n	%	n	%	n	%	n	%	n	%	n	%	n	
During the past 12 months, how often have you bet/gambled, even casually, for money or valuables in the following ways:																																
Games such as poker, card games, dice, pool, darts*	Not at all	n/a	n/a	n/a	n/a	n/a	n/a	n/a	n/a	n/a	n/a	n/a	n/a	n/a	n/a	n/a	n/a	n/a	n/a	n/a	n/a	n/a	95.0	342	93.8	558	94.6	511	90.5	256	93.8	1,667
	Less than once a month	n/a	n/a	n/a	n/a	n/a	n/a	n/a	n/a	n/a	n/a	n/a	n/a	n/a	n/a	n/a	n/a	n/a	n/a	n/a	n/a	n/a	3.9	14	4.4	26	3.5	19	6.0	17	4.3	76
	1 to 3 times a month	n/a	n/a	n/a	n/a	n/a	n/a	n/a	n/a	n/a	n/a	n/a	n/a	n/a	n/a	n/a	n/a	n/a	n/a	n/a	n/a	n/a	0.3	1	1.5	9	1.1	6	2.5	7	1.3	23
	More than 3 times a month	n/a	n/a	n/a	n/a	n/a	n/a	n/a	n/a	n/a	n/a	n/a	n/a	n/a	n/a	n/a	n/a	n/a	n/a	n/a	n/a	n/a	0.8	3	0.3	2	0.7	4	1.1	3	0.7	12
During the past 12 months, how often have you bet/gambled, even casually, for money or valuables in the following ways:																																
Lottery (scratch cards, numbers, etc.)	Not at all	81.2	437	76.3	461	77.7	429	79.5	268	78.5	1,595	76.2	372	80.9	542	79.9	417	81.8	251	79.6	1,582	93.0	334	93.8	557	92.4	500	90.4	254	92.7	1,645	
	Less than once a month	12.8	69	15.4	93	14.1	78	11.9	40	13.8	280	15.8	77	14.3	96	14.4	75	12.7	39	14.4	287	3.9	14	4.4	26	5.7	31	7.1	20	5.1	91	
	1 to 3 times a month	3.3	18	6.3	38	6.0	33	6.2	21	5.4	110	5.7	28	3.6	24	4.0	21	4.9	15	4.4	88	1.9	7	1.5	9	1.7	9	2.1	6	1.7	31	
	More than 3 times a month	2.6	14	2.0	12	2.2	12	2.4	8	2.3	46	2.3	11	1.2	8	1.7	9	0.7	2	1.5	30	1.1	4	0.3	2	0.2	1	0.4	1	0.5	8	
During the past 12 months, how often have you bet/gambled, even casually, for money or valuables in the following ways:																																
Sporting events, sports pools, or fantasy sports*	Not at all	90.3	486	87.5	525	86.9	476	90.2	303	88.5	1,790	82.0	401	89.3	595	89.0	462	92.2	282	87.9	1,740	93.8	334	93.6	554	93.6	509	93.6	263	93.6	1,660	
	Less than once a month	3.9	21	6.2	37	6.9	38	6.0	20	5.7	116	6.1	30	5.1	34	5.6	29	5.9	18	5.6	111	3.7	13	3.7	22	4.0	22	3.6	10	3.8	67	
	1 to 3 times a month	1.9	10	3.3	20	2.9	16	2.4	8	2.7	54	3.5	17	1.8	12	2.3	12	0.7	2	2.2	43	0.8	3	2.0	12	2.0	11	2.5	7	1.9	33	
	More than 3 times a month	3.9	21	3.0	18	3.3	18	1.5	5	3.1	62	8.4	41	3.8	25	3.1	16	1.3	4	4.3	86	1.7	6	0.7	4	0.4	2	0.4	1	0.7	13	
During the past 12 months, how often have you bet/gambled, even casually, for money or valuables in the following ways:																																
Online (Internet) gambling	Not at all	95.9	512	94.3	566	94.2	518	95.8	321	94.9	1,917	92.4	447	96.7	638	96.7	499	96.7	296	95.6	1,880	99.2	355	96.5	572	97.6	527	95.0	267	97.1	1,721	
	Less than once a month	2.1	11	2.5	15	3.6	20	2.1	7	2.6	53	3.1	15	1.5	10	2.1	11	2.6	8	2.2	44	0.6	2	1.5	9	1.3	7	2.5	7	1.4	25	
	1 to 3 times a month	1.1	6	1.8	11	1.1	6	0.9	3	1.3	26	1.9	9	0.8	5	0.4	2	0.3	1	0.9	17	0.0	0	1.3	8	0.9	5	1.8	5	1.0	18	
	More than 3 times a month	0.9	5	1.3	8	1.1	6	1.2	4	1.1	23	2.7	13	1.1	7	0.8	4	0.3	1	1.3	25	0.3	1	0.7	4	0.2	1	0.7	2	0.5	8	
During the past 12 months, how often have you bet/gambled, even casually, for money or valuables in the following ways:																																
Video games or online gaming*	Not at all	n/a	n/a	n/a	n/a	n/a	n/a	n/a	n/a	n/a	n/a	n/a	n/a	n/a	n/a	n/a	n/a	n/a	n/a	n/a	n/a	95.3	341	91.1	543	93.2	506	93.6	263	93.0	1,653	
	Less than once a month	n/a	n/a	n/a	n/a	n/a	n/a	n/a	n/a	n/a	n/a	n/a	n/a	n/a	n/a	n/a	n/a	n/a	n/a	n/a	n/a	n/a	2.2	8	4.2	25	3.9	21	3.6	10	3.6	64
	1 to 3 times a month	n/a	n/a	n/a	n/a	n/a	n/a	n/a	n/a	n/a	n/a	n/a	n/a	n/a	n/a	n/a	n/a	n/a	n/a	n/a	n/a	n/a	0.8	3	2.3	14	2.0	11	1.8	5	1.9	33
	More than 3 times a month	n/a	n/a	n/a	n/a	n/a	n/a	n/a	n/a	n/a	n/a	n/a	n/a	n/a	n/a	n/a	n/a	n/a	n/a	n/a	n/a	n/a	1.7	6	2.3	14	0.9	5	1.1	3	1.6	28
During the past 12 months, how often have you bet/gambled, even casually, for money or valuables in the following ways:																																
Bet/gambled in some other way	Not at all	93.5	501	90.0	539	88.6	489	88.2	298	90.2	1,827	88.7	431	91.3	608	87.7	458	92.8	283	89.9	1,780	92.8	333	91.8	546	92.8	503	91.1	257	92.2	1,639	
	Less than once a month	4.7	25	6.7	40	6.9	38	8.6	29	6.5	132	6.6	32	5.4	36	8.0	42	5.6	17	6.4	127	5.6	20	4.0	24	5.2	28	6.4	18	5.1	90	
	1 to 3 times a month	1.1	6	2.5	15	2.0	11	1.8	6	1.9	38	1.2	6	2.4	16	2.9	15	1.0	3	2.0	40	1.4	5	2.7	16	1.3	7	1.4	4	1.8	32	
	More than 3 times a month	0.7	4	0.8	5	2.5	14	1.5	5	1.4	28	3.5	17	0.9	6	1.3	7	0.7	2	1.6	32	0.3	1	1.5	9	0.7	4	1.1	3	1.0	17	

*The Pennsylvania Youth Survey (PAYS) was significantly revised from 2021 to 2023. Trend data are reported in this report when the data are comparable. When cells include an "n/a" notation, it means the question was either not asked in a previous administration or the question was revised in a way that the 2023 data are not directly comparable. Please note that any question with an * at the end designates a question and/or response option that was part of this 2023 survey revision. Please see Appendix B of your Profile Report for a description of changes

Gambling (continued)

Question	Response	County 2019										County 2021										County 2023													
		6th		8th		10th		12th		Total		6th		8th		10th		12th		Total		6th		8th		10th		12th		Total					
		%	n	%	n	%	n	%	n	%	n	%	n	%	n	%	n	%	n	%	n	%	n	%	n	%	n	%	n	%	n				
Have you ever bet/gambled for money or anything of value?*	Never	n/a	n/a	n/a	n/a	n/a	n/a	n/a	n/a	n/a	n/a	n/a	n/a	n/a	n/a	n/a	n/a	n/a	n/a	n/a	n/a	n/a	84.0	305	81.1	486	81.3	447	77.3	221	81.1	1,459			
	Once or twice	n/a	n/a	n/a	n/a	n/a	n/a	n/a	n/a	n/a	n/a	n/a	n/a	n/a	n/a	n/a	n/a	n/a	n/a	n/a	n/a	n/a	9.9	36	8.7	52	11.3	62	12.9	37	10.4	187			
	Once in awhile but not regularly	n/a	n/a	n/a	n/a	n/a	n/a	n/a	n/a	n/a	n/a	n/a	n/a	n/a	n/a	n/a	n/a	n/a	n/a	n/a	n/a	n/a	4.1	15	7.5	45	5.6	31	7.0	20	6.2	111			
	Regularly in the past	n/a	n/a	n/a	n/a	n/a	n/a	n/a	n/a	n/a	n/a	n/a	n/a	n/a	n/a	n/a	n/a	n/a	n/a	n/a	n/a	n/a	1.1	4	1.5	9	0.9	5	0.7	2	1.1	20			
	Regularly now	n/a	n/a	n/a	n/a	n/a	n/a	n/a	n/a	n/a	n/a	n/a	n/a	n/a	n/a	n/a	n/a	n/a	n/a	n/a	n/a	n/a	0.8	3	1.2	7	0.9	5	2.1	6	1.2	21			
How often have you bet/gambled for money or anything of value during the past 30 days?*	Never	n/a	n/a	n/a	n/a	n/a	n/a	n/a	n/a	n/a	n/a	n/a	n/a	n/a	n/a	n/a	n/a	n/a	n/a	n/a	n/a	n/a	92.4	328	90.2	526	93.4	497	90.8	248	91.7	1,599			
	Once or twice	n/a	n/a	n/a	n/a	n/a	n/a	n/a	n/a	n/a	n/a	n/a	n/a	n/a	n/a	n/a	n/a	n/a	n/a	n/a	n/a	n/a	5.9	21	7.2	42	5.1	27	7.0	19	6.3	109			
	Once or twice per week	n/a	n/a	n/a	n/a	n/a	n/a	n/a	n/a	n/a	n/a	n/a	n/a	n/a	n/a	n/a	n/a	n/a	n/a	n/a	n/a	n/a	1.7	6	2.1	12	1.5	8	1.5	4	1.7	30			
	About once a day	n/a	n/a	n/a	n/a	n/a	n/a	n/a	n/a	n/a	n/a	n/a	n/a	n/a	n/a	n/a	n/a	n/a	n/a	n/a	n/a	n/a	0.0	0	0.2	1	0.0	0	0.0	0	0.1	1			
	More than once a day	n/a	n/a	n/a	n/a	n/a	n/a	n/a	n/a	n/a	n/a	n/a	n/a	n/a	n/a	n/a	n/a	n/a	n/a	n/a	n/a	n/a	0.0	0	0.3	2	0.0	0	0.7	2	0.2	4			
Have you ever felt the need to:																																			
Bet more and more money?	Yes	2.4	13	5.0	30	5.5	30	3.6	12	4.2	85	2.3	11	1.8	12	4.2	22	2.3	7	2.6	52	1.4	5	3.0	18	2.9	16	4.2	12	2.8	51				
	No	97.6	521	95.0	569	94.5	515	96.4	319	95.8	1,924	97.7	473	98.2	651	95.8	500	97.7	298	97.4	1,922	98.6	358	97.0	580	97.1	532	95.8	273	97.2	1,743				
Have you ever felt the need to:																																			
Lie to important people (such as your family/ friends) about how much you gamble?	Yes	3.4	18	3.9	23	3.1	17	3.0	10	3.4	68	2.1	10	0.9	6	1.3	7	1.0	3	1.3	26	0.6	2	1.0	6	1.3	7	1.8	5	1.1	20				
	No	96.6	517	96.1	572	96.9	530	97.0	321	96.6	1,940	97.9	474	99.1	658	98.7	513	99.0	300	98.7	1,945	99.4	359	99.0	590	98.7	541	98.2	279	98.9	1,769				

*The Pennsylvania Youth Survey (PAYS) was significantly revised from 2021 to 2023. Trend data are reported in this report when the data are comparable. When cells include an "n/a" notation, it means the question was either not asked in a previous administration or the question was revised in a way that the 2023 data are not directly comparable. Please note that any question with an * at the end designates a question and/or response option that was part of this 2023 survey revision. Please see Appendix B of your Profile Report for a description of changes

Other Concerning Behaviors

Question	Response	County 2019										County 2021										County 2023																			
		6th		8th		10th		12th		Total		6th		8th		10th		12th		Total		6th		8th		10th		12th		Total											
		%	n	%	n	%	n	%	n	%	n	%	n	%	n	%	n	%	n	%	n	%	n	%	n	%	n	%	n	%	n										
How many times in the past 12 months have you:																																									
Attacked someone with the idea of seriously hurting them?*	Never	n/a	n/a	n/a	n/a	n/a	n/a	n/a	n/a	n/a	n/a	n/a	n/a	n/a	n/a	n/a	n/a	n/a	n/a	n/a	n/a	n/a	n/a	n/a	n/a	n/a	n/a	n/a	n/a	n/a	n/a	90.0	325	92.4	551	94.2	516	95.0	267	92.9	1,659
	Once or twice	n/a	n/a	n/a	n/a	n/a	n/a	n/a	n/a	n/a	n/a	n/a	n/a	n/a	n/a	n/a	n/a	n/a	n/a	n/a	n/a	n/a	n/a	n/a	n/a	n/a	n/a	n/a	n/a	n/a	n/a	8.9	32	6.5	39	4.9	27	4.3	12	6.2	110
	Several times	n/a	n/a	n/a	n/a	n/a	n/a	n/a	n/a	n/a	n/a	n/a	n/a	n/a	n/a	n/a	n/a	n/a	n/a	n/a	n/a	n/a	n/a	n/a	n/a	n/a	n/a	n/a	n/a	n/a	n/a	1.1	4	1.0	6	0.7	4	0.7	2	0.9	16
	Often	n/a	n/a	n/a	n/a	n/a	n/a	n/a	n/a	n/a	n/a	n/a	n/a	n/a	n/a	n/a	n/a	n/a	n/a	n/a	n/a	n/a	n/a	n/a	n/a	n/a	n/a	n/a	n/a	n/a	n/a	0.0	0	0.0	0	0.2	1	0.0	0	0.1	1
How many times in the past 12 months have you:																																									
Been arrested?*	Never	n/a	n/a	n/a	n/a	n/a	n/a	n/a	n/a	n/a	n/a	n/a	n/a	n/a	n/a	n/a	n/a	n/a	n/a	n/a	n/a	n/a	n/a	n/a	n/a	n/a	n/a	n/a	n/a	n/a	99.2	356	97.8	583	98.5	538	96.8	271	98.1	1,748	
	Once or twice	n/a	n/a	n/a	n/a	n/a	n/a	n/a	n/a	n/a	n/a	n/a	n/a	n/a	n/a	n/a	n/a	n/a	n/a	n/a	n/a	n/a	n/a	n/a	n/a	n/a	n/a	n/a	n/a	n/a	n/a	0.8	3	1.8	11	1.5	8	3.2	9	1.7	31
	Several times	n/a	n/a	n/a	n/a	n/a	n/a	n/a	n/a	n/a	n/a	n/a	n/a	n/a	n/a	n/a	n/a	n/a	n/a	n/a	n/a	n/a	n/a	n/a	n/a	n/a	n/a	n/a	n/a	n/a	n/a	0.0	0	0.2	1	0.0	0	0.0	0	0.1	1
	Often	n/a	n/a	n/a	n/a	n/a	n/a	n/a	n/a	n/a	n/a	n/a	n/a	n/a	n/a	n/a	n/a	n/a	n/a	n/a	n/a	n/a	n/a	n/a	n/a	n/a	n/a	n/a	n/a	n/a	n/a	0.0	0	0.2	1	0.0	0	0.0	0	0.1	1
How many times in the past 12 months have you:																																									
Been drunk or high at school?*	Never	n/a	n/a	n/a	n/a	n/a	n/a	n/a	n/a	n/a	n/a	n/a	n/a	n/a	n/a	n/a	n/a	n/a	n/a	n/a	n/a	n/a	n/a	n/a	n/a	n/a	n/a	n/a	n/a	n/a	99.7	360	96.3	570	94.7	519	94.3	265	96.2	1,714	
	Once or twice	n/a	n/a	n/a	n/a	n/a	n/a	n/a	n/a	n/a	n/a	n/a	n/a	n/a	n/a	n/a	n/a	n/a	n/a	n/a	n/a	n/a	n/a	n/a	n/a	n/a	n/a	n/a	n/a	n/a	n/a	0.3	1	2.4	14	3.5	19	2.8	8	2.4	42
	Several times	n/a	n/a	n/a	n/a	n/a	n/a	n/a	n/a	n/a	n/a	n/a	n/a	n/a	n/a	n/a	n/a	n/a	n/a	n/a	n/a	n/a	n/a	n/a	n/a	n/a	n/a	n/a	n/a	n/a	n/a	0.0	0	0.8	5	1.3	7	1.4	4	0.9	16
	Often	n/a	n/a	n/a	n/a	n/a	n/a	n/a	n/a	n/a	n/a	n/a	n/a	n/a	n/a	n/a	n/a	n/a	n/a	n/a	n/a	n/a	n/a	n/a	n/a	n/a	n/a	n/a	n/a	n/a	n/a	0.0	0	0.5	3	0.5	3	1.4	4	0.6	10
How many times in the past 12 months have you:																																									
Been suspended from school?*	Never	n/a	n/a	n/a	n/a	n/a	n/a	n/a	n/a	n/a	n/a	n/a	n/a	n/a	n/a	n/a	n/a	n/a	n/a	n/a	n/a	n/a	n/a	n/a	n/a	n/a	n/a	n/a	n/a	n/a	87.1	311	86.2	514	92.8	505	90.3	251	89.1	1,581	
	Once or twice	n/a	n/a	n/a	n/a	n/a	n/a	n/a	n/a	n/a	n/a	n/a	n/a	n/a	n/a	n/a	n/a	n/a	n/a	n/a	n/a	n/a	n/a	n/a	n/a	n/a	n/a	n/a	n/a	n/a	n/a	10.4	37	10.7	64	5.9	32	7.9	22	8.7	155
	Several times	n/a	n/a	n/a	n/a	n/a	n/a	n/a	n/a	n/a	n/a	n/a	n/a	n/a	n/a	n/a	n/a	n/a	n/a	n/a	n/a	n/a	n/a	n/a	n/a	n/a	n/a	n/a	n/a	n/a	n/a	2.5	9	2.5	15	1.1	6	1.8	5	2.0	35
	Often	n/a	n/a	n/a	n/a	n/a	n/a	n/a	n/a	n/a	n/a	n/a	n/a	n/a	n/a	n/a	n/a	n/a	n/a	n/a	n/a	n/a	n/a	n/a	n/a	n/a	n/a	n/a	n/a	n/a	n/a	0.0	0	0.5	3	0.2	1	0.0	0	0.2	4
How many times in the past 12 months have you:																																									
Sold substances such as vapes, alcohol, drugs, or medications?*	Never	n/a	n/a	n/a	n/a	n/a	n/a	n/a	n/a	n/a	n/a	n/a	n/a	n/a	n/a	n/a	n/a	n/a	n/a	n/a	n/a	n/a	n/a	n/a	n/a	n/a	n/a	n/a	n/a	n/a	99.7	358	97.1	578	98.5	538	96.4	270	98.0	1,744	
	Once or twice	n/a	n/a	n/a	n/a	n/a	n/a	n/a	n/a	n/a	n/a	n/a	n/a	n/a	n/a	n/a	n/a	n/a	n/a	n/a	n/a	n/a	n/a	n/a	n/a	n/a	n/a	n/a	n/a	n/a	n/a	0.3	1	1.2	7	0.9	5	2.1	6	1.1	19
	Several times	n/a	n/a	n/a	n/a	n/a	n/a	n/a	n/a	n/a	n/a	n/a	n/a	n/a	n/a	n/a	n/a	n/a	n/a	n/a	n/a	n/a	n/a	n/a	n/a	n/a	n/a	n/a	n/a	n/a	n/a	0.0	0	0.8	5	0.5	3	0.7	2	0.6	10
	Often	n/a	n/a	n/a	n/a	n/a	n/a	n/a	n/a	n/a	n/a	n/a	n/a	n/a	n/a	n/a	n/a	n/a	n/a	n/a	n/a	n/a	n/a	n/a	n/a	n/a	n/a	n/a	n/a	n/a	n/a	0.0	0	0.8	5	0.0	0	0.7	2	0.4	7

*The Pennsylvania Youth Survey (PAYS) was significantly revised from 2021 to 2023. Trend data are reported in this report when the data are comparable. When cells include an "n/a" notation, it means the question was either not asked in a previous administration or the question was revised in a way that the 2023 data are not directly comparable. Please note that any question with an * at the end designates a question and/or response option that was part of this 2023 survey revision. Please see Appendix B of your Profile Report for a description of changes

Community and School Climate and Safety: Bullying, Internet Safety and Abuse

Question	Response	County 2019										County 2021										County 2023									
		6th		8th		10th		12th		Total		6th		8th		10th		12th		Total		6th		8th		10th		12th		Total	
		%	n	%	n	%	n	%	n	%	n	%	n	%	n	%	n	%	n	%	n	%	n	%	n	%	n	%	n	%	n
Have you stayed home from school this year because you were worried about being bullied?	NO!	76.9	416	72.1	440	70.0	387	73.3	252	73.0	1,495	69.5	344	67.1	464	71.2	379	71.1	217	69.4	1,404	68.2	249	61.1	368	73.5	405	79.0	229	69.2	1,251
	no	17.4	94	19.7	120	23.0	127	23.5	81	20.6	422	24.4	121	28.7	198	22.2	118	25.2	77	25.4	514	24.4	89	28.2	170	20.9	115	15.2	44	23.1	418
	yes	3.1	17	4.9	30	4.3	24	2.0	7	3.8	78	3.2	16	2.9	20	3.9	21	2.3	7	3.2	64	4.9	18	6.0	36	3.4	19	2.8	8	4.5	81
	YES!	2.6	14	3.3	20	2.7	15	1.2	4	2.6	53	2.8	14	1.3	9	2.6	14	1.3	4	2.0	41	2.5	9	4.7	28	2.2	12	3.1	9	3.2	58
Do adults at your school stop bullying when they see/hear it or when a student tells them about it?	NO!	19.8	106	26.8	162	36.1	199	31.5	108	28.3	575	19.5	95	16.2	110	27.4	144	33.0	101	22.5	450	15.4	55	17.7	105	23.4	128	28.7	83	20.8	371
	no	12.5	67	18.9	114	21.2	117	29.4	101	19.6	399	11.9	58	19.9	135	26.2	138	25.8	79	20.5	410	10.6	38	21.4	127	23.7	130	20.1	58	19.8	353
	yes	22.8	122	30.1	182	34.7	191	30.0	103	29.4	598	30.7	149	37.8	257	32.3	170	32.4	99	33.8	675	39.2	140	40.8	242	37.4	205	40.5	117	39.4	704
	YES!	45.0	241	24.2	146	8.0	44	9.0	31	22.7	462	37.9	184	26.2	178	14.1	74	8.8	27	23.2	463	34.7	124	20.1	119	15.5	85	10.7	31	20.1	359
Have you have been bullied during the past 12 months.*	No	68.5	371	67.3	408	70.0	387	80.6	278	70.6	1,444	68.1	341	70.8	486	75.8	402	82.7	253	73.3	1,482	65.0	236	62.4	376	76.3	425	81.4	237	70.2	1,274
	Yes, very rarely	12.7	69	11.7	71	11.9	66	7.2	25	11.3	231	12.8	64	11.8	81	9.6	51	4.9	15	10.4	211	16.0	58	12.4	75	11.3	63	5.5	16	11.7	212
	Yes, now and then	11.4	62	10.6	64	11.2	62	7.2	25	10.4	213	11.6	58	11.2	77	9.4	50	9.2	28	10.5	213	10.5	38	14.9	90	7.7	43	6.5	19	10.5	190
	Yes, several times per month	1.8	10	3.8	23	2.7	15	2.3	8	2.7	56	2.0	10	2.8	19	1.9	10	2.6	8	2.3	47	2.5	9	3.3	20	1.6	9	2.4	7	2.5	45
	Yes, several times per week	2.0	11	2.3	14	2.2	12	1.7	6	2.1	43	2.0	10	0.6	4	1.7	9	0.3	1	1.2	24	2.8	10	2.2	13	1.1	6	0.3	1	1.7	30
	Yes, almost daily	3.5	19	4.3	26	2.0	11	0.9	3	2.9	59	3.6	18	2.8	19	1.5	8	0.3	1	2.3	46	3.3	12	4.8	29	2.0	11	3.8	11	3.5	63
If you have been bullied in any way in the past 12 months, where were you bullied? (Please note that in the 2021/2023 PAYS, if a student marked that they had not been bullied in the past year to the question "Please state whether you have been bullied during the past 12 months" they were coded as I was not bullied for this question)*	I was not bullied	69.6	371	67.2	405	69.5	373	79.2	270	70.5	1,419	71.1	351	73.6	498	77.6	408	83.3	254	75.5	1,511	66.6	241	64.3	388	78.7	436	84.4	244	72.4	1,309
	On school property	21.8	116	27.5	166	25.0	134	15.8	54	23.3	470	20.4	101	19.4	131	17.9	94	13.1	40	18.3	366	24.6	89	30.5	184	18.4	102	13.8	40	23.0	415
	At a school-sponsored event	2.8	15	6.5	39	4.7	25	4.4	15	4.7	94	1.6	8	2.5	17	2.7	14	1.6	5	2.2	44	4.4	16	5.8	35	4.0	22	3.5	10	4.6	83
	While going to or from school	7.5	40	7.5	45	7.8	42	3.8	13	7.0	140	6.9	34	5.6	38	2.5	13	3.0	9	4.7	94	8.3	30	9.0	54	2.5	14	2.1	6	5.8	104
	In the community	7.3	39	5.6	34	7.8	42	5.0	17	6.6	132	7.3	36	4.9	33	6.5	34	5.6	17	6.0	120	4.1	15	6.8	41	2.3	13	4.5	13	4.5	82
	At home	10.5	56	7.0	42	8.8	47	5.0	17	8.0	162	7.7	38	8.1	55	6.3	33	6.2	19	7.2	145	3.9	14	3.8	23	2.5	14	3.1	9	3.3	60
	Online, social media, phone	n/a	n/a	n/a	n/a	n/a	n/a	n/a	n/a	n/a	n/a	n/a	n/a	n/a	n/a	n/a	n/a	n/a	n/a	n/a	n/a	n/a	9.7	35	13.9	84	9.2	51	6.9	20	10.5

*The Pennsylvania Youth Survey (PAYS) was significantly revised from 2021 to 2023. Trend data are reported in this report when the data are comparable. When cells include an "n/a" notation, it means the question was either not asked in a previous administration or the question was revised in a way that the 2023 data are not directly comparable. Please note that any question with an * at the end designates a question and/or response option that was part of this 2023 survey revision. Please see Appendix B of your Profile Report for a description of changes

Community and School Climate and Safety: Bullying, Internet Safety and Abuse (continued)

Question	Response	County 2019										County 2021										County 2023									
		6th		8th		10th		12th		Total		6th		8th		10th		12th		Total		6th		8th		10th		12th		Total	
		%	n	%	n	%	n	%	n	%	n	%	n	%	n	%	n	%	n	%	n	%	n	%	n	%	n	%	n	%	n
If you have been bullied in the past 12 months by other students, why were you bullied? (Please note the data reported here are of ALL students. Profile reports produced for PAYS report these data only of students who reported being bullied in the past year. Because these data are of ALL students, the numbers and percentages here will not align with the data presented in your profile report. Further note that in the 2021/2023 PAYS, if a student marked that they had not been bullied in the past year to the question "Please state whether you have been bullied during the past 12 months" they were coded as I have not been made fun of by other students for this question)	I have not been made fun of by other students	67.5	349	64.5	376	65.0	332	76.5	250	67.4	1,307	73.0	360	74.4	505	77.5	406	83.7	256	76.3	1,527	68.6	245	64.3	385	78.7	436	84.0	242	72.7	1,308
	I don't know why	14.1	73	12.0	70	10.0	51	8.9	29	11.5	223	9.9	49	7.1	48	7.6	40	5.9	18	7.7	155	11.5	41	13.7	82	6.7	37	4.5	13	9.6	173
	The color of my skin	2.3	12	2.4	14	2.7	14	2.1	7	2.4	47	1.8	9	1.6	11	1.0	5	0.3	1	1.3	26	1.7	6	3.0	18	0.9	5	2.8	8	2.1	37
	My religion	2.3	12	1.2	7	1.4	7	1.5	5	1.6	31	0.8	4	0.9	6	1.0	5	1.3	4	0.9	19	0.6	2	1.5	9	0.0	0	0.7	2	0.7	13
	My size (height, weight, etc.)	16.1	83	16.0	93	15.7	80	5.5	18	14.1	274	14.6	72	13.0	88	8.6	45	8.5	26	11.5	231	14.0	50	16.7	100	8.1	45	5.2	15	11.7	210
	My accent	1.9	10	1.4	8	2.2	11	1.2	4	1.7	33	1.0	5	0.1	1	0.2	1	0.0	0	0.3	7	1.4	5	1.2	7	0.5	3	0.3	1	0.9	16
	The country I was born in	1.4	7	0.5	3	1.2	6	0.0	0	0.8	16	1.0	5	0.7	5	0.2	1	0.0	0	0.5	11	1.1	4	1.0	6	0.5	3	1.7	5	1.0	18
	The country my family (parents/caregivers, grandparents) was born in	1.9	10	1.2	7	1.2	6	0.3	1	1.2	24	0.4	2	0.4	3	0.6	3	0.3	1	0.4	9	1.4	5	0.8	5	0.5	3	1.0	3	0.9	16
	The way I look (clothing, hairstyle, etc.)	14.7	76	18.0	105	17.6	90	10.1	33	15.7	304	14.8	73	16.2	110	10.5	55	7.5	23	13.0	261	15.1	54	21.0	126	9.7	54	6.9	20	14.1	254
	How much money my family has or does not have	4.4	23	5.0	29	4.3	22	3.1	10	4.3	84	3.0	15	2.1	14	2.5	13	2.9	9	2.5	51	3.6	13	5.2	31	2.0	11	1.7	5	3.3	60
	My gender	2.7	14	1.4	8	2.0	10	1.2	4	1.9	36	3.7	18	4.1	28	2.3	12	2.3	7	3.2	65	2.8	10	3.8	23	2.7	15	1.7	5	2.9	53
	My grades or school achievement	4.8	25	5.5	32	4.9	25	2.8	9	4.7	91	3.7	18	2.9	20	1.3	7	2.3	7	2.6	52	3.4	12	4.7	28	2.3	13	2.4	7	3.3	60
	My social standing	3.3	17	5.5	32	5.7	29	4.0	13	4.7	91	3.4	17	4.0	27	5.7	30	4.2	13	4.3	87	2.2	8	5.3	32	4.5	25	2.1	6	3.9	71
	Social conflict	3.3	17	3.1	18	7.6	39	5.2	17	4.7	91	2.4	12	2.2	15	4.4	23	3.9	12	3.1	62	1.1	4	3.8	23	3.2	18	2.4	7	2.9	52
	My sexual-orientation	2.5	13	4.6	27	4.1	21	3.1	10	3.7	71	4.1	20	4.9	33	3.8	20	4.6	14	4.3	87	1.4	5	5.2	31	2.9	16	3.1	9	3.4	61
	I have a disability (learning or physical disability)	2.5	13	2.4	14	3.1	16	3.1	10	2.7	53	1.2	6	1.8	12	2.3	12	1.0	3	1.6	33	1.7	6	1.8	11	1.8	10	3.1	9	2.0	36
Some other reason	14.7	76	16.0	93	16.6	85	10.1	33	14.8	287	13.4	66	9.7	66	9.9	52	8.2	25	10.4	209	12.6	45	12.9	77	8.3	46	7.3	21	10.5	189	
If you were hurt or abused by another person in the past 12 months, how were you hurt or abused? (Please note that because this question did not include a response option for "not abused," these numbers and percentages reflect only students who reported past-year abuse)*	Physical injury	24.1	46	21.6	52	23.8	48	14.3	16	21.7	162	28.9	58	15.8	37	14.5	25	18.3	17	19.5	137	22.9	32	19.7	44	18.2	33	13.9	10	19.3	119
	Threats	28.3	54	19.1	46	25.2	51	29.5	33	24.7	184	30.8	62	25.2	59	24.3	42	22.6	21	26.2	184	30.0	42	30.9	69	31.5	57	23.6	17	30.0	185
	Emotional abuse, insults, name-calling	48.7	93	63.5	153	66.8	135	59.8	67	60.1	448	55.7	112	69.7	163	68.2	118	62.4	58	64.3	451	52.1	73	68.2	152	70.2	127	72.2	52	65.6	404
	Isolation from friends and family	4.2	8	9.1	22	20.3	41	18.8	21	12.3	92	5.0	10	12.4	29	17.3	30	19.4	18	12.4	87	13.6	19	13.0	29	12.7	23	15.3	11	13.3	82
	Control of what you were wearing	8.9	17	4.6	11	7.4	15	10.7	12	7.4	55	10.4	21	11.5	27	12.7	22	15.1	14	12.0	84	10.7	15	11.2	25	12.2	22	8.3	6	11.0	68
	Control of who you socialized with	8.4	16	8.3	20	20.3	41	18.8	21	13.1	98	9.0	18	9.0	21	19.7	34	19.4	18	13.0	91	15.7	22	17.0	38	16.6	30	20.8	15	17.0	105
	Other injury or abuse	23.0	44	8.7	21	14.9	30	17.0	19	15.3	114	12.9	26	11.5	27	12.7	22	15.1	14	12.7	89	13.6	19	13.9	31	9.9	18	18.1	13	13.1	81
In the past 12 months, did anyone on the Internet ever try to get you to talk online about sex, look at sexual pictures, or do something else sexual?	Yes	10.3	55	19.8	120	25.2	135	18.9	64	18.6	374	10.5	51	16.3	112	22.8	120	22.7	69	17.6	352	7.8	28	16.2	97	16.5	91	19.1	55	15.1	271
	No	89.7	478	80.2	485	74.8	400	81.1	275	81.4	1,638	89.5	435	83.7	575	77.2	406	77.3	235	82.4	1,651	92.2	329	83.8	501	83.5	462	80.9	233	84.9	1,525

*The Pennsylvania Youth Survey (PAYS) was significantly revised from 2021 to 2023. Trend data are reported in this report when the data are comparable. When cells include an "n/a" notation, it means the question was either not asked in a previous administration or the question was revised in a way that the 2023 data are not directly comparable. Please note that any question with an * at the end designates a question and/or response option that was part of this 2023 survey revision. Please see Appendix B of your Profile Report for a description of changes

Community and School Climate and Safety: Violence and Drugs on School Property

Question	Response	County 2019										County 2021										County 2023																					
		6th		8th		10th		12th		Total		6th		8th		10th		12th		Total		6th		8th		10th		12th		Total													
		%	n	%	n	%	n	%	n	%	n	%	n	%	n	%	n	%	n	%	n	%	n	%	n	%	n	%	n	%	n												
In the past 12 months, how often have you:																																											
Been threatened to be hit or beaten up on school property?*	Never	n/a	n/a	n/a	n/a	n/a	n/a	n/a	n/a	n/a	n/a	n/a	n/a	n/a	n/a	n/a	n/a	n/a	n/a	n/a	n/a	n/a	n/a	n/a	n/a	n/a	n/a	n/a	n/a	n/a	n/a	n/a	n/a	76.5	273	71.6	431	82.0	450	82.7	234	77.5	1,388
	Once or twice	n/a	n/a	n/a	n/a	n/a	n/a	n/a	n/a	n/a	n/a	n/a	n/a	n/a	n/a	n/a	n/a	n/a	n/a	n/a	n/a	n/a	n/a	n/a	n/a	n/a	n/a	n/a	n/a	n/a	n/a	n/a	n/a	18.2	65	21.1	127	14.8	81	11.0	31	17.0	304
	Several times	n/a	n/a	n/a	n/a	n/a	n/a	n/a	n/a	n/a	n/a	n/a	n/a	n/a	n/a	n/a	n/a	n/a	n/a	n/a	n/a	n/a	n/a	n/a	n/a	n/a	n/a	n/a	n/a	n/a	n/a	n/a	3.4	12	5.3	32	2.4	13	4.2	12	3.9	69	
	Often	n/a	n/a	n/a	n/a	n/a	n/a	n/a	n/a	n/a	n/a	n/a	n/a	n/a	n/a	n/a	n/a	n/a	n/a	n/a	n/a	n/a	n/a	n/a	n/a	n/a	n/a	n/a	n/a	n/a	n/a	n/a	2.0	7	2.0	12	0.9	5	2.1	6	1.7	30	
In the past 12 months, how often have you:																																											
Been attacked and hit by someone or beaten up on school property?*	Never	n/a	n/a	n/a	n/a	n/a	n/a	n/a	n/a	n/a	n/a	n/a	n/a	n/a	n/a	n/a	n/a	n/a	n/a	n/a	n/a	n/a	n/a	n/a	n/a	n/a	n/a	n/a	n/a	n/a	n/a	n/a	85.7	306	91.3	547	94.5	515	93.6	265	91.5	1,633	
	Once or twice	n/a	n/a	n/a	n/a	n/a	n/a	n/a	n/a	n/a	n/a	n/a	n/a	n/a	n/a	n/a	n/a	n/a	n/a	n/a	n/a	n/a	n/a	n/a	n/a	n/a	n/a	n/a	n/a	n/a	n/a	n/a	10.6	38	7.2	43	4.4	24	4.9	14	6.7	119	
	Several times	n/a	n/a	n/a	n/a	n/a	n/a	n/a	n/a	n/a	n/a	n/a	n/a	n/a	n/a	n/a	n/a	n/a	n/a	n/a	n/a	n/a	n/a	n/a	n/a	n/a	n/a	n/a	n/a	n/a	n/a	3.4	12	1.0	6	0.9	5	1.1	3	1.5	26		
	Often	n/a	n/a	n/a	n/a	n/a	n/a	n/a	n/a	n/a	n/a	n/a	n/a	n/a	n/a	n/a	n/a	n/a	n/a	n/a	n/a	n/a	n/a	n/a	n/a	n/a	n/a	n/a	n/a	n/a	n/a	n/a	0.3	1	0.5	3	0.2	1	0.4	1	0.3	6	
In the past 12 months, how often have you:																																											
Been offered, given, or sold alcohol, tobacco product or other drug on school property?*	Never	n/a	n/a	n/a	n/a	n/a	n/a	n/a	n/a	n/a	n/a	n/a	n/a	n/a	n/a	n/a	n/a	n/a	n/a	n/a	n/a	n/a	n/a	n/a	n/a	n/a	n/a	n/a	n/a	n/a	n/a	n/a	97.8	349	92.8	555	91.1	494	88.2	246	92.6	1,644	
	Once or twice	n/a	n/a	n/a	n/a	n/a	n/a	n/a	n/a	n/a	n/a	n/a	n/a	n/a	n/a	n/a	n/a	n/a	n/a	n/a	n/a	n/a	n/a	n/a	n/a	n/a	n/a	n/a	n/a	n/a	n/a	n/a	2.2	8	4.3	26	5.9	32	6.8	19	4.8	85	
	Several times	n/a	n/a	n/a	n/a	n/a	n/a	n/a	n/a	n/a	n/a	n/a	n/a	n/a	n/a	n/a	n/a	n/a	n/a	n/a	n/a	n/a	n/a	n/a	n/a	n/a	n/a	n/a	n/a	n/a	n/a	n/a	0.0	0	1.5	9	1.7	9	3.9	11	1.6	29	
	Often	n/a	n/a	n/a	n/a	n/a	n/a	n/a	n/a	n/a	n/a	n/a	n/a	n/a	n/a	n/a	n/a	n/a	n/a	n/a	n/a	n/a	n/a	n/a	n/a	n/a	n/a	n/a	n/a	n/a	n/a	n/a	0.0	0	1.3	8	1.3	7	1.1	3	1.0	18	
How many times in the past 12 months have you:																																											
Brought a weapon (such as a handgun, knife, etc.) to school?*	Never	n/a	n/a	n/a	n/a	n/a	n/a	n/a	n/a	n/a	n/a	n/a	n/a	n/a	n/a	n/a	n/a	n/a	n/a	n/a	n/a	n/a	n/a	n/a	n/a	n/a	n/a	n/a	n/a	n/a	n/a	n/a	98.3	354	98.7	586	99.5	545	97.1	271	98.6	1,756	
	Once or twice	n/a	n/a	n/a	n/a	n/a	n/a	n/a	n/a	n/a	n/a	n/a	n/a	n/a	n/a	n/a	n/a	n/a	n/a	n/a	n/a	n/a	n/a	n/a	n/a	n/a	n/a	n/a	n/a	n/a	n/a	n/a	1.7	6	0.7	4	0.4	2	2.5	7	1.1	19	
	Several times	n/a	n/a	n/a	n/a	n/a	n/a	n/a	n/a	n/a	n/a	n/a	n/a	n/a	n/a	n/a	n/a	n/a	n/a	n/a	n/a	n/a	n/a	n/a	n/a	n/a	n/a	n/a	n/a	n/a	n/a	n/a	0.0	0	0.3	2	0.2	1	0.4	1	0.2	4	
	Often	n/a	n/a	n/a	n/a	n/a	n/a	n/a	n/a	n/a	n/a	n/a	n/a	n/a	n/a	n/a	n/a	n/a	n/a	n/a	n/a	n/a	n/a	n/a	n/a	n/a	n/a	n/a	n/a	n/a	n/a	n/a	0.0	0	0.3	2	0.0	0	0.0	0	0.1	2	

*The Pennsylvania Youth Survey (PAYS) was significantly revised from 2021 to 2023. Trend data are reported in this report when the data are comparable. When cells include an "n/a" notation, it means the question was either not asked in a previous administration or the question was revised in a way that the 2023 data are not directly comparable. Please note that any question with an * at the end designates a question and/or response option that was part of this 2023 survey revision. Please see Appendix B of your Profile Report for a description of changes

Mental Health Concerns and Suicide Risk																															
Question	Response	County 2019										County 2021										County 2023									
		6th		8th		10th		12th		Total		6th		8th		10th		12th		Total		6th		8th		10th		12th		Total	
		%	n	%	n	%	n	%	n	%	n	%	n	%	n	%	n	%	n	%	n	%	n	%	n	%	n	%	n	%	n
My overall mental health in the past month has been good.*	NO!	n/a	n/a	n/a	n/a	n/a	n/a	n/a	n/a	n/a	n/a	n/a	n/a	n/a	n/a	n/a	n/a	n/a	n/a	n/a	n/a	8.5	30	8.6	52	9.7	53	11.2	32	9.3	167
	no	n/a	n/a	n/a	n/a	n/a	n/a	n/a	n/a	n/a	n/a	n/a	n/a	n/a	n/a	n/a	n/a	n/a	n/a	n/a	n/a	8.5	30	18.2	110	19.7	108	15.1	43	16.2	291
	yes	n/a	n/a	n/a	n/a	n/a	n/a	n/a	n/a	n/a	n/a	n/a	n/a	n/a	n/a	n/a	n/a	n/a	n/a	n/a	n/a	33.0	117	36.7	222	43.9	240	49.8	142	40.2	721
	YES!	n/a	n/a	n/a	n/a	n/a	n/a	n/a	n/a	n/a	n/a	n/a	n/a	n/a	n/a	n/a	n/a	n/a	n/a	n/a	n/a	50.1	178	36.5	221	26.7	146	23.9	68	34.2	613
If you have felt sad, lonely or worried in the past month who did you talk to?*	No one	n/a	n/a	n/a	n/a	n/a	n/a	n/a	n/a	n/a	n/a	n/a	n/a	n/a	n/a	n/a	n/a	n/a	n/a	n/a	21.9	75	28.2	161	28.6	146	27.2	72	26.9	454	
	Parent/caregiver	n/a	n/a	n/a	n/a	n/a	n/a	n/a	n/a	n/a	n/a	n/a	n/a	n/a	n/a	n/a	n/a	n/a	n/a	n/a	n/a	40.6	139	31.9	182	30.6	156	39.2	104	34.4	581
	Other family member	n/a	n/a	n/a	n/a	n/a	n/a	n/a	n/a	n/a	n/a	n/a	n/a	n/a	n/a	n/a	n/a	n/a	n/a	n/a	n/a	24.6	84	17.9	102	18.6	95	19.2	51	19.7	332
	Friend	n/a	n/a	n/a	n/a	n/a	n/a	n/a	n/a	n/a	n/a	n/a	n/a	n/a	n/a	n/a	n/a	n/a	n/a	n/a	n/a	42.4	145	40.5	231	46.9	239	49.8	132	44.3	747
	Teacher or another adult at school (e.g. coach, counselor, nurse)	n/a	n/a	n/a	n/a	n/a	n/a	n/a	n/a	n/a	n/a	n/a	n/a	n/a	n/a	n/a	n/a	n/a	n/a	n/a	n/a	9.4	32	7.2	41	7.5	38	12.1	32	8.5	143
	Doctor or therapist	n/a	n/a	n/a	n/a	n/a	n/a	n/a	n/a	n/a	n/a	n/a	n/a	n/a	n/a	n/a	n/a	n/a	n/a	n/a	n/a	7.6	26	7.5	43	10.4	53	6.8	18	8.3	140
	Religious or spiritual leader (e.g. Rabbi, Pastor, Imam, Priest or Nun, Bishop)	n/a	n/a	n/a	n/a	n/a	n/a	n/a	n/a	n/a	n/a	n/a	n/a	n/a	n/a	n/a	n/a	n/a	n/a	n/a	n/a	2.6	9	1.9	11	1.2	6	2.3	6	1.9	32
	Other adult in the community	n/a	n/a	n/a	n/a	n/a	n/a	n/a	n/a	n/a	n/a	n/a	n/a	n/a	n/a	n/a	n/a	n/a	n/a	n/a	n/a	3.8	13	1.6	9	1.4	7	3.0	8	2.2	37
	I have not felt this way in the past 30 days	n/a	n/a	n/a	n/a	n/a	n/a	n/a	n/a	n/a	n/a	n/a	n/a	n/a	n/a	n/a	n/a	n/a	n/a	n/a	n/a	24.6	84	22.4	128	21.0	107	17.7	47	21.7	366
How many times in the past 12 months have you:																															
Done anything to harm yourself (such as cutting, scraping, burning) as a way to relieve difficult feelings, or to communicate emotions that may be difficult to express verbally?	Never	n/a	n/a	n/a	n/a	n/a	n/a	n/a	n/a	n/a	n/a	n/a	n/a	n/a	n/a	n/a	n/a	n/a	n/a	n/a	86.3	309	83.7	494	82.8	453	90.0	252	85.0	1,508	
	Once or twice	n/a	n/a	n/a	n/a	n/a	n/a	n/a	n/a	n/a	n/a	n/a	n/a	n/a	n/a	n/a	n/a	n/a	n/a	n/a	n/a	8.1	29	8.6	51	12.6	69	4.3	12	9.1	161
	Several times	n/a	n/a	n/a	n/a	n/a	n/a	n/a	n/a	n/a	n/a	n/a	n/a	n/a	n/a	n/a	n/a	n/a	n/a	n/a	n/a	3.4	12	3.7	22	2.9	16	5.0	14	3.6	64
	Often	n/a	n/a	n/a	n/a	n/a	n/a	n/a	n/a	n/a	n/a	n/a	n/a	n/a	n/a	n/a	n/a	n/a	n/a	n/a	n/a	2.2	8	3.9	23	1.6	9	0.7	2	2.4	42
Did you ever feel so sad or hopeless almost every day for two weeks or more in a row that you stopped doing some usual activities?	Yes	22.0	117	25.7	155	32.3	175	29.3	99	27.1	546	29.8	144	29.9	200	35.1	183	33.7	102	31.8	629	27.5	97	32.0	188	30.4	168	24.9	71	29.5	524
	No	78.0	414	74.3	447	67.7	367	70.7	239	72.9	1,467	70.2	340	70.1	468	64.9	338	66.3	201	68.2	1,347	72.5	256	68.0	400	69.6	384	75.1	214	70.5	1,254
Did you ever seriously consider attempting suicide?	Yes	14.6	77	15.7	94	21.4	116	20.3	68	17.7	355	14.8	71	20.2	134	22.0	114	23.5	71	19.8	390	13.8	49	19.1	111	17.9	98	12.7	36	16.6	294
	No	85.4	449	84.3	506	78.6	425	79.7	267	82.3	1,647	85.2	410	79.8	531	78.0	405	76.5	231	80.2	1,577	86.2	305	80.9	470	82.1	451	87.3	248	83.4	1,474
Did you make a plan about how you would attempt suicide?	Yes	9.3	49	13.3	80	17.3	93	17.0	57	13.9	279	12.6	60	14.5	96	18.1	94	15.0	45	15.1	295	9.6	34	16.2	94	13.5	74	11.3	32	13.3	234
	No	90.7	477	86.7	522	82.7	446	83.0	279	86.1	1,724	87.4	417	85.5	565	81.9	424	85.0	256	84.9	1,662	90.4	319	83.8	486	86.5	475	88.7	250	86.7	1,530
Did you actually attempt suicide?*	Yes	n/a	n/a	n/a	n/a	n/a	n/a	n/a	n/a	n/a	n/a	n/a	n/a	n/a	n/a	n/a	n/a	n/a	n/a	n/a	3.1	11	7.8	45	5.7	31	7.4	21	6.1	108	
	No	n/a	n/a	n/a	n/a	n/a	n/a	n/a	n/a	n/a	n/a	n/a	n/a	n/a	n/a	n/a	n/a	n/a	n/a	n/a	n/a	96.9	342	92.2	535	94.3	514	92.6	262	93.9	1,653
If you attempted suicide during the past 12 months, did any attempt result in an injury, poisoning or overdose that had to be treated by a doctor or nurse? (Please Note: These percentages are calculated out of only students reporting a suicide attempt.)	Yes	32.4	12	30.5	18	38.3	18	41.4	12	34.9	60	41.5	17	19.7	13	25.0	13	28.6	6	27.2	49	0.0	0	26.7	8	28.6	6	33.3	3	26.2	17
	No	67.6	25	69.5	41	61.7	29	58.6	17	65.1	112	58.5	24	80.3	53	75.0	39	71.4	15	72.8	131	100.0	5	73.3	22	71.4	15	66.7	6	73.8	48

*The Pennsylvania Youth Survey (PAYS) was significantly revised from 2021 to 2023. Trend data are reported in this report when the data are comparable. When cells include an "n/a" notation, it means the question was either not asked in a previous administration or the question was revised in a way that the 2023 data are not directly comparable. Please note that any question with an * at the end designates a question and/or response option that was part of this 2023 survey revision. Please see Appendix B of your Profile Report for a description of changes

Stressful Events and Sleep

Question	Response	County 2019										County 2021										County 2023																			
		6th		8th		10th		12th		Total		6th		8th		10th		12th		Total		6th		8th		10th		12th		Total											
		%	n	%	n	%	n	%	n	%	n	%	n	%	n	%	n	%	n	%	n	%	n	%	n	%	n	%	n	%	n										
How often in the past year have you:																																									
Worried that food at home would run out before your family got money to buy more?*	Never	n/a	n/a	n/a	n/a	n/a	n/a	n/a	n/a	n/a	n/a	n/a	n/a	n/a	n/a	n/a	n/a	n/a	n/a	n/a	n/a	n/a	n/a	n/a	n/a	n/a	n/a	n/a	n/a	n/a	n/a	68.1	241	74.6	440	79.2	429	78.9	224	75.4	1,334
	A few times	n/a	n/a	n/a	n/a	n/a	n/a	n/a	n/a	n/a	n/a	n/a	n/a	n/a	n/a	n/a	n/a	n/a	n/a	n/a	n/a	n/a	n/a	n/a	n/a	n/a	n/a	n/a	n/a	n/a	16.4	58	13.6	80	12.5	68	13.0	37	13.7	243	
	Sometimes	n/a	n/a	n/a	n/a	n/a	n/a	n/a	n/a	n/a	n/a	n/a	n/a	n/a	n/a	n/a	n/a	n/a	n/a	n/a	n/a	n/a	n/a	n/a	n/a	n/a	n/a	n/a	n/a	9.6	34	6.8	40	5.0	27	3.2	9	6.2	110		
	Often	n/a	n/a	n/a	n/a	n/a	n/a	n/a	n/a	n/a	n/a	n/a	n/a	n/a	n/a	n/a	n/a	n/a	n/a	n/a	n/a	n/a	n/a	n/a	n/a	n/a	n/a	n/a	n/a	5.9	21	5.1	30	3.3	18	4.9	14	4.7	83		
How often in the past year have you:																																									
Skipped a meal because your family didn't have enough money to buy food?*	Never	n/a	n/a	n/a	n/a	n/a	n/a	n/a	n/a	n/a	n/a	n/a	n/a	n/a	n/a	n/a	n/a	n/a	n/a	n/a	n/a	n/a	n/a	n/a	n/a	n/a	n/a	n/a	n/a	n/a	86.1	304	84.5	497	87.8	475	89.8	254	86.7	1,530	
	A few times	n/a	n/a	n/a	n/a	n/a	n/a	n/a	n/a	n/a	n/a	n/a	n/a	n/a	n/a	n/a	n/a	n/a	n/a	n/a	n/a	n/a	n/a	n/a	n/a	n/a	n/a	n/a	n/a	8.8	31	7.5	44	7.0	38	4.6	13	7.1	126		
	Sometimes	n/a	n/a	n/a	n/a	n/a	n/a	n/a	n/a	n/a	n/a	n/a	n/a	n/a	n/a	n/a	n/a	n/a	n/a	n/a	n/a	n/a	n/a	n/a	n/a	n/a	n/a	n/a	n/a	3.7	13	4.9	29	3.0	16	2.5	7	3.7	65		
	Often	n/a	n/a	n/a	n/a	n/a	n/a	n/a	n/a	n/a	n/a	n/a	n/a	n/a	n/a	n/a	n/a	n/a	n/a	n/a	n/a	n/a	n/a	n/a	n/a	n/a	n/a	n/a	n/a	1.4	5	3.1	18	2.2	12	3.2	9	2.5	44		
On an average school night, how many hours of sleep do you get?	4 or less hours	7.5	40	7.2	43	8.5	47	10.9	37	8.3	167	8.6	43	6.6	44	10.7	57	11.2	34	8.9	178	4.2	15	9.6	58	8.0	44	10.5	30	8.2	147										
	5 hours	4.3	23	7.7	46	13.3	73	10.4	35	8.8	177	5.6	28	10.9	73	12.6	67	12.8	39	10.3	207	8.3	30	7.1	43	10.2	56	13.6	39	9.3	168										
	6 hours	7.9	42	14.2	85	19.5	107	24.3	82	15.6	316	10.0	50	17.1	114	21.8	116	21.4	65	17.2	345	13.0	47	16.9	102	19.6	108	26.2	75	18.4	332										
	7 hours	16.9	90	23.2	139	26.7	147	29.6	100	23.6	476	20.8	104	23.1	154	26.5	141	25.0	76	23.7	475	16.3	59	24.8	150	26.0	143	25.2	72	23.5	424										
	8 hours	28.1	150	32.1	192	24.5	135	20.1	68	27.0	545	26.0	130	31.6	211	20.3	108	21.7	66	25.7	515	28.5	103	27.2	164	28.5	157	21.0	60	26.9	484										
	9 hours	20.6	110	12.0	72	5.5	30	3.8	13	11.1	225	18.6	93	7.6	51	5.6	30	5.9	18	9.6	192	18.3	66	11.3	68	4.9	27	2.1	6	9.3	167										
	10 or more hours	14.8	79	3.5	21	2.0	11	0.9	3	5.6	114	10.4	52	3.1	21	2.4	13	2.0	6	4.6	92	11.4	41	3.1	19	2.7	15	1.4	4	4.4	79										
In the last two weeks, how often have you felt tired or sleepy during the day?	Every day	22.5	120	24.5	147	36.3	200	37.6	127	29.4	594	22.8	112	25.7	172	31.5	167	41.0	125	28.8	576	21.9	78	23.9	144	34.5	189	33.6	96	28.3	507										
	Several times	24.6	131	30.2	181	28.9	159	36.4	123	29.4	594	28.1	138	33.9	227	37.9	201	28.2	86	32.6	652	27.0	96	29.9	180	29.2	160	35.7	102	30.0	538										
	Twice	18.9	101	15.9	95	15.1	83	12.4	42	15.9	321	14.9	73	14.9	100	14.3	76	13.4	41	14.5	290	19.9	71	21.1	127	15.3	84	15.0	43	18.1	325										
	Once	17.6	94	17.5	105	12.5	69	5.6	19	14.2	287	21.6	106	15.7	105	9.2	49	6.9	21	14.1	281	21.1	75	16.6	100	13.9	76	7.3	21	15.2	272										
	Never	16.3	87	11.9	71	7.3	40	8.0	27	11.1	225	12.6	62	9.9	66	7.2	38	10.5	32	9.9	198	10.1	36	8.5	51	7.1	39	8.4	24	8.4	150										
During the past 12 months, have you or your family lived in a shelter, hotel, motel, car, campground, or someone else's home, etc. due to loss of housing, lack of money, or did not have another place to stay?	No	94.3	500	94.9	560	94.5	518	96.0	336	94.8	1,914	92.1	441	96.1	635	96.4	508	95.8	296	95.1	1,880	89.4	322	94.1	560	96.0	525	96.1	269	94.1	1,676										
	Yes, but for less than a month	3.4	18	1.9	11	2.0	11	2.9	10	2.5	50	5.4	26	1.8	12	1.3	7	2.6	8	2.7	53	5.8	21	2.0	12	1.5	8	0.7	2	2.4	43										
	Yes, but for more than a month	0.9	5	1.2	7	1.8	10	0.9	3	1.2	25	1.9	9	1.2	8	1.3	7	1.0	3	1.4	27	2.2	8	2.4	14	1.5	8	2.1	6	2.0	36										
	Yes, for most of the year	1.3	7	2.0	12	1.6	9	0.3	1	1.4	29	0.6	3	0.9	6	0.9	5	0.6	2	0.8	16	2.5	9	1.5	9	1.1	6	1.1	3	1.5	27										
In the past 12 months, did you ever live away from your parents/caregivers because you were kicked out, ran away, or were abandoned?*	Yes	4.0	21	4.2	25	6.2	34	9.4	33	5.6	113	4.2	20	2.9	19	6.1	32	8.5	26	4.9	97	2.5	9	4.0	24	2.6	14	6.0	17	3.6	64										
	No	96.0	508	95.8	569	93.8	516	90.6	317	94.4	1,910	95.8	457	97.1	646	93.9	496	91.5	281	95.1	1,880	97.5	350	96.0	575	97.4	532	94.0	265	96.4	1,722										
In the past 12 months, have any of your friends or family members close to you died?	Yes	46.6	249	43.4	263	44.4	244	39.3	132	43.8	888	43.8	212	42.0	281	39.7	207	34.3	104	40.6	804	37.1	130	41.6	246	34.4	189	32.9	94	37.1	659										
	No	53.4	285	56.6	343	55.6	306	60.7	204	56.2	1,138	56.2	272	58.0	388	60.3	315	65.7	199	59.4	1,174	62.9	220	58.4	345	65.6	361	67.1	192	62.9	1,118										

*The Pennsylvania Youth Survey (PAYS) was significantly revised from 2021 to 2023. Trend data are reported in this report when the data are comparable. When cells include an "n/a" notation, it means the question was either not asked in a previous administration or the question was revised in a way that the 2023 data are not directly comparable. Please note that any question with an * at the end designates a question and/or response option that was part of this 2023 survey revision. Please see Appendix B of your Profile Report for a description of changes

Stressful Events and Sleep (continued)

Question	Response	County 2019										County 2021										County 2023									
		6th		8th		10th		12th		Total		6th		8th		10th		12th		Total		6th		8th		10th		12th		Total	
		%	n	%	n	%	n	%	n	%	n	%	n	%	n	%	n	%	n	%	n	%	n	%	n	%	n	%	n	%	n
How many times have you changed homes in the past 12 months?	Never	81.0	419	83.4	491	84.5	463	87.2	301	83.7	1,674	81.1	374	88.3	573	86.9	450	86.2	263	85.9	1,660	80.0	280	84.0	492	88.8	478	91.2	250	85.8	1,500
	1	11.4	59	11.2	66	10.4	57	8.1	28	10.5	210	10.8	50	7.2	47	9.7	50	8.9	27	9.0	174	13.4	47	10.6	62	8.6	46	5.8	16	9.8	171
	2	3.7	19	3.1	18	2.9	16	3.2	11	3.2	64	3.9	18	2.6	17	1.7	9	2.6	8	2.7	52	2.9	10	3.8	22	0.7	4	1.5	4	2.3	40
	3 or more	3.9	20	2.4	14	2.2	12	1.4	5	2.6	51	4.1	19	1.8	12	1.7	9	2.3	7	2.4	47	3.7	13	1.7	10	1.9	10	1.5	4	2.1	37
How many times have you changed homes including the past 12 months, in the last 3 years?	Never	69.3	361	70.0	410	72.2	392	75.7	261	71.4	1,424	62.4	290	72.8	472	74.4	387	76.5	228	71.3	1,377	67.3	231	70.9	415	77.4	415	77.1	215	73.2	1,276
	1	15.4	80	17.4	102	15.1	82	14.5	50	15.7	314	20.6	96	16.8	109	12.9	67	10.7	32	15.7	304	19.8	68	13.2	77	14.4	77	12.5	35	14.7	257
	2	6.7	35	6.5	38	5.9	32	5.5	19	6.2	124	8.6	40	4.3	28	5.8	30	6.0	18	6.0	116	7.0	24	8.2	48	3.2	17	4.3	12	5.8	101
	3 or more	8.6	45	6.1	36	6.8	37	4.3	15	6.7	133	8.4	39	6.0	39	6.9	36	6.7	20	6.9	134	5.8	20	7.7	45	5.0	27	6.1	17	6.3	109