

2023 Pennsylvania Youth Survey

Empowering Communities to Develop Strategic Prevention Programming

Philadelphia County

All Questions by Grade Report

Charter School Participation Only, The School District of Philadelphia did participate

Conducted by

Pennsylvania Commission on
Crime and Delinquency

Pennsylvania Department of
Drug and Alcohol Programs

Pennsylvania Department
of Education

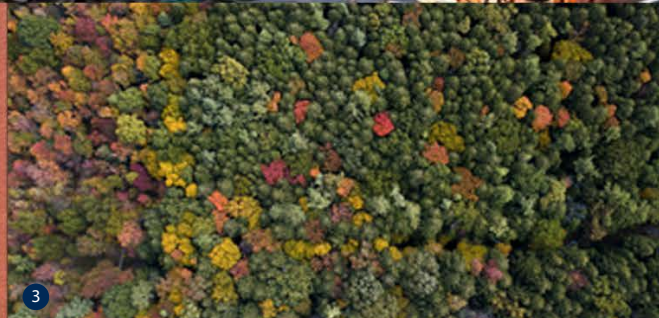
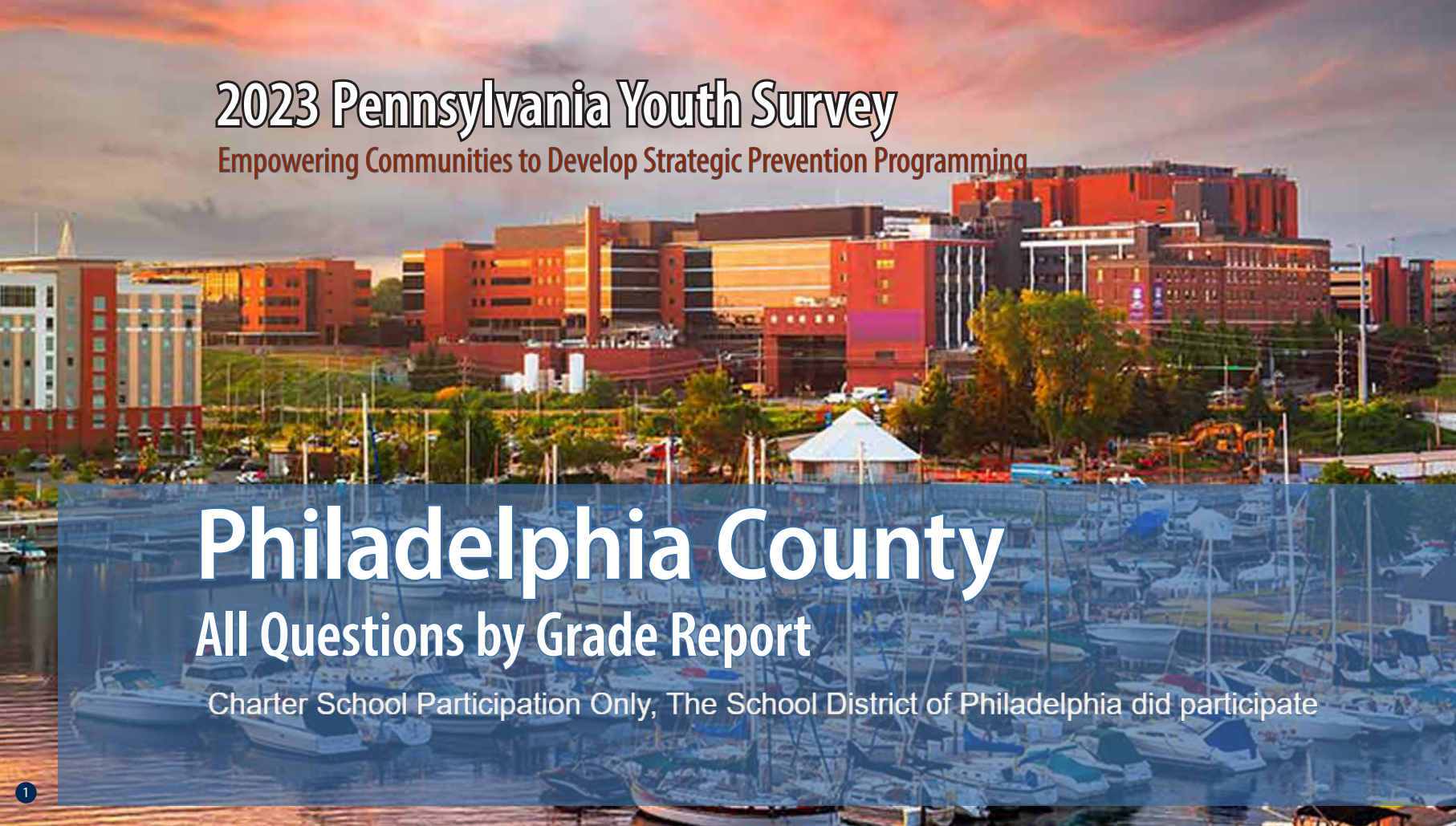

1

2

3

4

5

Funding provided by



pennsylvania

COMMISSION ON CRIME
AND DELINQUENCY



pennsylvania

DEPARTMENT OF DRUG AND
ALCOHOL PROGRAMS



pennsylvania

DEPARTMENT OF EDUCATION

About the cover photographs:

1. The Bayfront, *Erie, PA*
Credit: Sean Pavone/ISTock.com

2. No. 24 West Broadway, *Jim Thorpe, PA*
Credit: Billy Wilson/Flicker.com

3. North Pennsylvania Woods, *PA*
Credit: Caleb Martin/Flicker.com

4. West Grant Street, *Lancaster, PA*,
Credit: Billy Wilson/Flicker.com

5. Mountain Laurel
Credit: Unknown artist/Flicker.com

PAYS ALL QUESTIONS BY GRADE REPORT

This report provides full results from the 2023 Pennsylvania Youth Survey (PAYS). For each survey item included in the survey, this report presents data for each response option by grade (and for all grades combined).

This report allows you to see not only the percent of students who selected each response option but also the number of students. These counts allow for you to, for example, add the counts for 10th and 12th grade to calculate a percentage for high school students. PAYS sponsors — the Pennsylvania Commission on Crime and Delinquency, Department of Drug and Alcohol Programs, and the Pennsylvania Department of Education — are supplying these data with the hope of aiding in more complete prevention and wellness planning.

Notes to Consider Before Proceeding

This report shares data from the 2019, 2021, and 2023 PAYS administrations when data are available. If your county or district did not participate in one or more of these administrations, you will find “n/a” notations where relevant. Your full profile report also displays data from 2019, 2021, and 2023 when available.

Please note that the Pennsylvania Youth Survey (PAYS) was significantly revised from 2021 to 2023. Trend data are reported in this report when the data are comparable. When cells include an “n/a” notation, it can mean the question was either not asked in a previous administration or the question was revised in a

way that the 2023 data are not directly comparable. Also, note that any question with an * at the end designates a question and/or response option that was part of the 2023 survey revision. Please see Appendix B of your Profile Report for a description of changes.

Studies indicate that most young people are truthful in answering anonymous prevention-centered surveys such as PAYS. To ensure valid survey results, the data here have made use of the same validity/honesty checks used in PAYS profile reports.

Data are displayed here when there are a minimum number of 25 responses at the grade level.

An overwhelming majority of the percentages shown in this report are out of ALL students. Any exceptions are noted for the question as it appears in this report.

If you need help reading, interpreting, or applying these data, please contact your local county drug and alcohol office or reach out to the Evidence-based Prevention and Intervention Support (EPIS) at:

<https://www.episcenter.psu.edu/index.php/paysquestion>

You will find the survey question data organized in the report in the following topic order:

- [Demographics](#)
- [Community Domain Risk Factors](#)
- [Community Domain Protective Factors](#)
- [School Domain Risk Factors](#)
- [School Domain Protective Factors](#)
- [Family Domain Risk Factors](#)
- [Family Domain Protective Factors](#)
- [Peer-Individual Risk Factors](#)
- [Peer-Individual Protective Factors](#)
- [Substance Use](#)
- [Gambling](#)
- [Other Concerning Behaviors](#)
- [Community & School Climate and Safety](#)
- [Mental Health Concerns and Suicide Risk](#)
- [Stressful Events and Sleep](#)

Participation																															
		County 2019										County 2021										County 2023									
		6th		8th		10th		12th		Total		6th		8th		10th		12th		Total		6th		8th		10th		12th		Total	
Total number of survey respondents		160		184		195		179		718		97		74						171		633		539		218		235		1,625	

Demographics

Question	Response	County 2019										County 2021										County 2023											
		6th		8th		10th		12th		Total		6th		8th		10th		12th		Total		6th		8th		10th		12th		Total			
		%	n	%	n	%	n	%	n	%	n	%	n	%	n	%	n	%	n	%	n	%	n	%	n	%	n	%	n	%	n		
How old are you?	10	1.3	2	0.0	0	0.0	0	0.0	0	0.3	2			0.0	0	0.0	0			0.0	0	6.8	43	0.0	0	0.0	0	0.0	0	0.0	0	2.6	43
	11	74.4	119	0.0	0	0.0	0	0.0	0	16.6	119			0.0	0	0.0	0			0.0	0	71.2	451	0.0	0	0.0	0	0.0	0	0.0	0	27.8	451
	12	23.1	37	0.0	0	0.0	0	0.0	0	5.2	37			0.0	0	0.0	0			0.0	0	21.0	133	0.6	3	0.0	0	0.0	0	0.0	0	8.4	136
	13	1.3	2	67.9	125	0.0	0	0.0	0	17.7	127			71.1	69	0.0	0			40.4	69	0.9	6	75.1	405	0.0	0	0.0	0	0.0	0	25.3	411
	14	0.0	0	29.3	54	1.0	2	0.0	0	7.8	56			27.8	27	0.0	0			15.8	27	0.0	0	23.7	128	0.0	0	0.0	0	0.0	0	7.9	128
	15	0.0	0	2.7	5	68.2	133	0.0	0	19.2	138			1.0	1	70.3	52			31.0	53	0.0	0	0.6	3	67.0	146	0.0	0	9.2	149		
	16	0.0	0	0.0	0	27.7	54	0.0	0	7.5	54			0.0	0	29.7	22			12.9	22	0.0	0	0.0	0	31.2	68	1.3	3	4.4	71		
	17	0.0	0	0.0	0	3.1	6	72.1	129	18.8	135			0.0	0	0.0	0			0.0	0	0.0	0	1.8	4	70.6	166	10.5	170				
	18	0.0	0	0.0	0	0.0	0	26.8	48	6.7	48			0.0	0	0.0	0			0.0	0	0.0	0	0.0	0	0.0	0	25.1	59	3.6	59		
	19 or older	0.0	0	0.0	0	0.0	0	1.1	2	0.3	2			0.0	0	0.0	0			0.0	0	0.0	0	0.0	0	0.0	0	3.0	7	0.4	7		
What grade are you in?	6th	100.0	160	0.0	0	0.0	0	0.0	0	22.3	160			0.0	0	0.0	0			0.0	0	100.0	633	0.0	0	0.0	0	0.0	0	0.0	0	39.0	633
	7th	0.0	0	0.0	0	0.0	0	0.0	0	0.0	0			0.0	0	0.0	0			0.0	0	0.0	0	0.0	0	0.0	0	0.0	0	0.0	0	0.0	0
	8th	0.0	0	100.0	184	0.0	0	0.0	0	25.6	184			100.0	97	0.0	0			56.7	97	0.0	0	100.0	539	0.0	0	0.0	0	0.0	0	33.2	539
	9th	0.0	0	0.0	0	0.0	0	0.0	0	0.0	0			0.0	0	0.0	0			0.0	0	0.0	0	0.0	0	0.0	0	0.0	0	0.0	0	0.0	0
	10th	0.0	0	0.0	0	100.0	195	0.0	0	27.2	195			0.0	0	100.0	74			43.3	74	0.0	0	0.0	0	100.0	218	0.0	0	13.4	218		
	11th	0.0	0	0.0	0	0.0	0	0.0	0	0.0	0			0.0	0	0.0	0			0.0	0	0.0	0	0.0	0	0.0	0	0.0	0	0.0	0	0.0	0
	12th	0.0	0	0.0	0	0.0	0	100.0	179	24.9	179			0.0	0	0.0	0			0.0	0	0.0	0	0.0	0	0.0	0	100.0	235	14.5	235		
Are you of Hispanic, Latino, or Spanish origin?	No, not of Hispanic, Latino, or Spanish origin	76.8	109	72.9	129	77.9	148	82.6	147	77.6	533			92.7	89	82.2	60			88.2	149	67.8	392	64.3	324	42.0	86	56.5	126	61.5	928		
	Yes, Mexican, Mexican Am., Chicano	2.1	3	2.3	4	3.7	7	1.7	3	2.5	17			0.0	0	0.0	0			0.0	0	2.4	14	1.2	6	1.5	3	1.8	4	1.8	27		
	Yes, Puerto Rican	10.6	15	13.6	24	11.6	22	6.7	12	10.6	73			3.1	3	12.3	9			7.1	12	15.6	90	20.8	105	31.2	64	22.9	51	20.5	310		
	Yes, Cuban	0.0	0	1.1	2	0.0	0	0.0	0	0.3	2			1.0	1	0.0	0			0.6	1	1.0	6	1.2	6	0.0	0	0.4	1	0.9	13		
	Yes, another Hispanic, Latino, or Spanish origin	10.6	15	10.2	18	6.8	13	9.0	16	9.0	62			3.1	3	5.5	4			4.1	7	13.1	76	12.5	63	25.4	52	18.4	41	15.4	232		
What is your race?	White, Caucasian	24.4	32	27.3	45	27.3	48	35.1	61	28.8	186			75.8	72	58.3	42			68.3	114	17.0	93	20.2	98	16.0	27	17.7	35	18.1	253		
	Black, African American	46.6	61	49.1	81	70.5	124	56.9	99	56.5	365			14.7	14	34.7	25			23.4	39	76.1	417	74.2	360	73.4	124	77.8	154	75.4	1,055		
	American Indian or Alaska Native	3.8	5	4.2	7	6.8	12	2.9	5	4.5	29			2.1	2	2.8	2			2.4	4	4.2	23	4.1	20	4.7	8	7.1	14	4.6	65		
	Asian Indian, Japanese, Native Hawaiian, Chinese, Korean, Guamanian or Chamorro, Filipino, Vietnamese, Samoan, Other Asian, Other Pacific Islander	31.3	41	29.7	49	10.2	18	13.8	24	20.4	132			16.8	16	11.1	8			14.4	24	10.2	56	14.2	69	12.4	21	7.6	15	11.5	161		

Demographics (continued)																																
Question	Response	County 2019										County 2021										County 2023										
		6th		8th		10th		12th		Total		6th		8th		10th		12th		Total		6th		8th		10th		12th		Total		
		%	n	%	n	%	n	%	n	%	n	%	n	%	n	%	n	%	n	%	n	%	n	%	n	%	n	%	n	%	n	
Are you?	Female	46.5	72	54.7	98	51.0	99	53.1	94	51.5	363			46.9	45	47.9	35			47.3	80	45.6	278	49.3	260	45.2	94	48.2	109	47.2	741	
	Male	53.5	83	45.3	81	49.0	95	46.9	83	48.5	342			51.0	49	49.3	36			50.3	85	52.5	320	49.1	259	53.4	111	50.9	115	51.3	805	
	Other	0.0	0	0.0	0	0.0	0	0.0	0	0.0	0			2.1	2	2.7	2			2.4	4	1.8	11	1.5	8	1.4	3	0.9	2	1.5	24	
Think of where you live most of the time. Which of the following people live there with you?*	Mother(s)	92.0	138	91.2	166	83.9	162	87.5	154	88.4	620			95.8	92	91.9	68			94.1	160	93.7	561	91.6	478	86.3	182	85.0	193	90.7	1,414	
	Father(s)	59.3	89	59.3	108	43.5	84	43.2	76	50.9	357			80.2	77	73.0	54			77.1	131	57.4	344	49.6	259	46.4	98	37.9	86	50.5	787	
	Stepparent(s)	n/a	n/a	n/a	n/a	n/a	n/a	n/a	n/a	n/a	n/a	n/a			n/a	n/a	n/a	n/a			n/a	n/a	8.0	48	8.8	46	10.0	21	12.3	28	9.2	143
	Foster Parent(s)	n/a	n/a	n/a	n/a	n/a	n/a	n/a	n/a	n/a	n/a	n/a			n/a	n/a	n/a	n/a			n/a	n/a	0.8	5	0.6	3	0.9	2	0.9	2	0.8	12
	Grandparent(s)	n/a	n/a	n/a	n/a	n/a	n/a	n/a	n/a	n/a	n/a	n/a			n/a	n/a	n/a	n/a			n/a	n/a	22.0	132	14.9	78	17.5	37	13.2	30	17.8	277
	Other Adult(s)	4.7	7	2.7	5	1.0	2	2.3	4	2.6	18			2.1	2	2.7	2			2.4	4	5.2	31	5.9	31	7.1	15	3.1	7	5.4	84	
	Sibling(s)	n/a	n/a	n/a	n/a	n/a	n/a	n/a	n/a	n/a	n/a	n/a			n/a	n/a	n/a	n/a			n/a	n/a	66.4	398	62.5	326	65.4	138	57.3	130	63.6	992
	Other children	1.3	2	5.5	10	6.7	13	4.0	7	4.6	32			1.0	1	1.4	1			1.2	2	4.2	25	3.4	18	4.3	9	4.0	9	3.9	61	
What is the language you use most often at home?	English	75.3	110	75.9	129	90.3	168	85.6	149	82.2	556			90.5	86	91.7	66			91.0	152	89.2	536	86.4	458	77.5	165	81.7	187	85.6	1,346	
	Spanish	4.1	6	6.5	11	4.3	8	5.2	9	5.0	34			1.1	1	2.8	2			1.8	3	6.0	36	7.2	38	21.6	46	17.5	40	10.2	160	
	Another language	20.5	30	17.6	30	5.4	10	9.2	16	12.7	86			8.4	8	5.6	4			7.2	12	4.8	29	6.4	34	0.9	2	0.9	2	4.3	67	

Community Domain Risk Factor: Laws and Norms Favorable Toward Drug Use																															
Question	Response	County 2019										County 2021										County 2023									
		6th		8th		10th		12th		Total		6th		8th		10th		12th		Total		6th		8th		10th		12th		Total	
		%	n	%	n	%	n	%	n	%	n	%	n	%	n	%	n	%	n	%	n	%	n	%	n	%	n	%	n	%	n
If a kid drank some beer, wine, or hard liquor (for example, vodka, whiskey, gin, or rum) in your neighborhood, would he or she be caught by the police?	NO!	15.1	13	21.7	35	24.5	35	24.4	41	22.2	124			16.5	13	18.4	7			17.1	20	15.6	64	16.8	68	24.7	40	27.2	49	19.1	221
	no	25.6	22	47.2	76	49.0	70	53.6	90	46.2	258			46.8	37	50.0	19			47.9	56	29.4	121	48.6	197	49.4	80	55.0	99	42.9	497
	yes	26.7	23	21.7	35	15.4	22	16.1	27	19.2	107			27.8	22	18.4	7			24.8	29	29.2	120	23.5	95	20.4	33	12.8	23	23.4	271
	YES!	32.6	28	9.3	15	11.2	16	6.0	10	12.4	69			8.9	7	13.2	5			10.3	12	25.8	106	11.1	45	5.6	9	5.0	9	14.6	169
If a kid smoked marijuana in your neighborhood, would he or she be caught by the police?	NO!	19.3	17	22.2	35	28.4	42	34.7	59	27.1	153			14.3	11	21.1	8			16.5	19	16.4	67	18.0	72	28.8	47	34.6	62	21.5	248
	no	19.3	17	38.6	61	45.9	68	43.5	74	39.0	220			45.5	35	44.7	17			45.2	52	27.1	111	44.4	178	46.0	75	46.4	83	38.8	447
	yes	27.3	24	27.8	44	18.2	27	15.3	26	21.5	121			33.8	26	18.4	7			28.7	33	31.3	128	24.4	98	18.4	30	14.0	25	24.4	281
	YES!	34.1	30	11.4	18	7.4	11	6.5	11	12.4	70			6.5	5	15.8	6			9.6	11	25.2	103	13.2	53	6.7	11	5.0	9	15.3	176
How wrong would most adults (over 21) in your neighborhood think it was for kids your age:																															
To drink alcohol?	Not Wrong at All	9.3	9	6.7	11	8.2	12	14.2	24	9.7	56			2.4	2	2.6	1			2.5	3	13.9	57	8.7	35	7.3	12	19.8	36	12.1	140
	A Little Bit Wrong	10.3	10	14.7	24	17.0	25	23.1	39	17.0	98			11.0	9	26.3	10			15.8	19	7.8	32	12.9	52	27.3	45	24.7	45	15.0	174
	Wrong	21.6	21	38.7	63	34.7	51	34.9	59	33.7	194			39.0	32	39.5	15			39.2	47	15.1	62	27.9	112	33.9	56	26.4	48	24.0	278
	Very wrong	58.8	57	39.9	65	40.1	59	27.8	47	39.6	228			47.6	39	31.6	12			42.5	51	63.3	260	50.5	203	31.5	52	29.1	53	49.0	568

*The Pennsylvania Youth Survey (PAYS) was significantly revised from 2021 to 2023. Trend data are reported in this report when the data are comparable. When cells include an "n/a" notation, it means the question was either not asked in a previous administration or the question was revised in a way that the 2023 data are not directly comparable. Please note that any question with an * at the end designates a question and/or response option that was part of this 2023 survey revision. Please see Appendix B of your Profile Report for a description of changes

Community Domain Risk Factor: Laws and Norms Favorable Toward Drug Use (continued)

Question	Response	County 2019										County 2021										County 2023									
		6th		8th		10th		12th		Total		6th		8th		10th		12th		Total		6th		8th		10th		12th		Total	
		%	n	%	n	%	n	%	n	%	n	%	n	%	n	%	n	%	n	%	n	%	n	%	n	%	n	%	n	%	n
How wrong would most adults (over 21) in your neighborhood think it was for kids your age:																															
To smoke cigarettes?	Not Wrong at All	8.5	8	5.5	9	5.5	8	8.8	15	7.0	40			1.2	1	5.4	2			2.5	3	12.8	52	9.5	38	6.7	11	14.4	26	11.0	127
	A Little Bit Wrong	9.6	9	11.7	19	6.8	10	21.2	36	12.9	74			8.5	7	8.1	3			8.4	10	5.4	22	6.2	25	11.5	19	12.7	23	7.7	89
	Wrong	14.9	14	31.9	52	28.1	41	26.5	45	26.5	152			26.8	22	24.3	9			26.1	31	14.6	59	24.2	97	37.0	61	27.1	49	23.1	266
	Very wrong	67.0	63	50.9	83	59.6	87	43.5	74	53.6	307			63.4	52	62.2	23			63.0	75	67.2	272	60.1	241	44.8	74	45.9	83	58.2	670
How wrong would most adults (over 21) in your neighborhood think it was for kids your age:																															
To use marijuana?	Not Wrong at All	7.5	7	8.7	14	10.4	15	20.0	34	12.3	70			2.4	2	5.6	2			3.4	4	12.7	51	8.3	33	12.1	20	23.9	43	12.8	147
	A Little Bit Wrong	10.8	10	11.8	19	18.8	27	25.3	43	17.4	99			6.0	5	11.1	4			7.6	9	5.2	21	12.0	48	20.0	33	23.9	43	12.6	145
	Wrong	14.0	13	28.0	45	28.5	41	23.5	40	24.5	139			25.3	21	36.1	13			28.6	34	11.2	45	22.1	88	27.9	46	23.9	43	19.4	222
	Very wrong	67.7	63	51.6	83	42.4	61	31.2	53	45.8	260			66.3	55	47.2	17			60.5	72	71.0	286	57.6	230	40.0	66	28.3	51	55.2	633

Community Domain Risk Factor: Low Neighborhood Attachment

Question	Response	County 2019										County 2021										County 2023									
		6th		8th		10th		12th		Total		6th		8th		10th		12th		Total		6th		8th		10th		12th		Total	
		%	n	%	n	%	n	%	n	%	n	%	n	%	n	%	n	%	n	%	n	%	n	%	n	%	n	%	n	%	n
I like my neighborhood	NO!	8.7	9	13.2	22	14.3	22	12.2	21	12.4	74			6.0	5	10.4	5			7.6	10	10.8	45	13.1	54	11.8	20	15.9	29	12.6	148
	no	11.5	12	17.4	29	16.2	25	23.3	40	17.8	106			15.7	13	14.6	7			15.3	20	18.7	78	20.2	83	21.3	36	22.5	41	20.2	238
	yes	42.3	44	50.9	85	51.9	80	48.3	83	48.9	292			45.8	38	47.9	23			46.6	61	46.5	194	56.4	232	58.6	99	52.2	95	52.6	620
	YES!	37.5	39	18.6	31	17.5	27	16.3	28	20.9	125			32.5	27	27.1	13			30.5	40	24.0	100	10.2	42	8.3	14	9.3	17	14.7	173
I'd like to get out of my neighborhood	NO!	33.7	35	24.2	40	15.0	23	9.3	16	19.2	114			36.1	30	21.7	10			31.0	40	28.5	116	18.7	76	8.9	15	13.1	24	19.8	231
	no	25.0	26	34.5	57	31.4	48	21.5	37	28.3	168			39.8	33	39.1	18			39.5	51	35.6	145	37.1	151	43.2	73	18.6	34	34.6	403
	yes	23.1	24	20.0	33	28.1	43	33.1	57	26.4	157			16.9	14	28.3	13			20.9	27	20.1	82	29.0	118	33.7	57	41.0	75	28.5	332
	YES!	18.3	19	21.2	35	25.5	39	36.0	62	26.1	155			7.2	6	10.9	5			8.5	11	15.7	64	15.2	62	14.2	24	27.3	50	17.2	200
If I had to move, I would miss the neighborhood I now live in	NO!	11.5	12	18.6	31	18.2	28	15.7	27	16.4	98			10.7	9	16.7	8			12.9	17	15.3	63	14.6	60	15.8	27	21.2	39	16.0	189
	no	13.5	14	22.8	38	23.4	36	25.6	44	22.1	132			22.6	19	25.0	12			23.5	31	18.0	74	25.5	105	28.1	48	27.2	50	23.5	277
	yes	31.7	33	33.5	56	39.0	60	40.1	69	36.5	218			34.5	29	33.3	16			34.1	45	34.0	140	41.1	169	40.9	70	34.8	64	37.6	443
	YES!	43.3	45	25.1	42	19.5	30	18.6	32	25.0	149			32.1	27	25.0	12			29.5	39	32.8	135	18.7	77	15.2	26	16.8	31	22.8	269

Community Domain Risk Factor: Perceived Availability of Drugs and Handguns

Question	Response	County 2019										County 2021										County 2023									
		6th		8th		10th		12th		Total		6th		8th		10th		12th		Total		6th		8th		10th		12th		Total	
		%	n	%	n	%	n	%	n	%	n	%	n	%	n	%	n	%	n	%	n	%	n	%	n	%	n	%	n	%	n
How easy would it be for you to get any, if you wanted to get any of the following:																															
Beer, wine, or hard liquor (for example, vodka, whiskey, gin, or rum)?	Very hard	66.7	60	49.1	81	37.7	58	20.8	36	40.4	235			52.3	45	47.6	20			50.8	65	81.6	333	59.7	243	43.0	71	35.4	64	61.2	711
	Sort of hard	15.6	14	22.4	37	18.8	29	19.7	34	19.6	114			20.9	18	7.1	3			16.4	21	9.1	37	19.7	80	21.2	35	19.3	35	16.1	187
	Sort of easy	8.9	8	15.2	25	23.4	36	32.4	56	21.5	125			22.1	19	26.2	11			23.4	30	5.6	23	13.0	53	22.4	37	23.2	42	13.4	155
	Very easy	8.9	8	13.3	22	20.1	31	27.2	47	18.6	108			4.7	4	19.0	8			9.4	12	3.7	15	7.6	31	13.3	22	22.1	40	9.3	108
How easy would it be for you to get any, if you wanted to get any of the following:																															
Cigarettes?	Very hard	75.3	67	61.0	100	57.5	88	33.3	57	54.1	312			74.4	64	57.1	24			68.8	88	82.6	332	69.7	281	64.8	105	56.4	101	71.5	819
	Sort of hard	6.7	6	15.9	26	11.1	17	14.6	25	12.8	74			14.0	12	11.9	5			13.3	17	8.0	32	14.9	60	14.2	23	17.3	31	12.7	146
	Sort of easy	6.7	6	12.8	21	14.4	22	20.5	35	14.6	84			7.0	6	16.7	7			10.2	13	5.2	21	9.4	38	12.3	20	11.2	20	8.6	99
	Very easy	11.2	10	10.4	17	17.0	26	31.6	54	18.5	107			4.7	4	14.3	6			7.8	10	4.2	17	6.0	24	8.6	14	15.1	27	7.2	82
How easy would it be for you to get any, if you wanted to get any of the following:																															
A handgun?	Very hard	83.0	73	78.9	131	76.6	118	60.5	104	73.4	426			85.9	73	76.2	32			82.7	105	85.4	346	77.6	316	72.7	117	64.6	115	77.7	894
	Sort of hard	5.7	5	13.3	22	5.8	9	13.4	23	10.2	59			7.1	6	21.4	9			11.8	15	8.6	35	10.8	44	11.8	19	11.2	20	10.3	118
	Sort of easy	3.4	3	3.6	6	11.0	17	13.4	23	8.4	49			5.9	5	0.0	0			3.9	5	2.7	11	6.6	27	9.9	16	11.2	20	6.4	74
	Very easy	8.0	7	4.2	7	6.5	10	12.8	22	7.9	46			1.2	1	2.4	1			1.6	2	3.2	13	4.9	20	5.6	9	12.9	23	5.6	65
How easy would it be for you to get any, if you wanted to get any of the following:																															
A drug like cocaine, LSD, heroin, or amphetamines?	Very hard	88.6	78	86.1	143	79.2	122	61.4	105	77.4	448			89.4	76	92.7	38			90.5	114	92.0	367	84.5	344	74.8	122	76.0	136	84.4	969
	Sort of hard	3.4	3	8.4	14	6.5	10	13.5	23	8.6	50			4.7	4	7.3	3			5.6	7	4.3	17	9.3	38	12.9	21	10.6	19	8.3	95
	Sort of easy	3.4	3	4.2	7	8.4	13	13.5	23	7.9	46			3.5	3	0.0	0			2.4	3	2.0	8	2.9	12	8.0	13	6.1	11	3.8	44
	Very easy	4.5	4	1.2	2	5.8	9	11.7	20	6.0	35			2.4	2	0.0	0			1.6	2	1.8	7	3.2	13	4.3	7	7.3	13	3.5	40
How easy would it be for you to get any, if you wanted to get any of the following:																															
Marijuana?	Very hard	86.0	74	64.5	107	45.7	69	23.4	40	50.5	290			74.1	63	61.0	25			69.8	88	89.2	356	70.6	286	54.3	89	42.2	76	70.3	807
	Sort of hard	3.5	3	13.3	22	12.6	19	6.4	11	9.6	55			14.1	12	4.9	2			11.1	14	5.0	20	12.3	50	12.2	20	12.2	22	9.8	112
	Sort of easy	3.5	3	13.3	22	14.6	22	19.3	33	13.9	80			7.1	6	19.5	8			11.1	14	2.5	10	8.4	34	14.0	23	10.6	19	7.5	86
	Very easy	7.0	6	9.0	15	27.2	41	50.9	87	26.0	149			4.7	4	14.6	6			7.9	10	3.3	13	8.6	35	19.5	32	35.0	63	12.5	143
How easy would it be for you to get any, if you wanted to get any of the following:																															
Prescription drugs not prescribed to you?	Very hard	74.0	74	58.4	90	58.4	108	44.3	78	56.9	350			64.4	56	63.4	45			63.9	101	85.3	342	70.5	285	62.0	101	57.8	104	72.5	832
	Sort of hard	17.0	17	20.8	32	15.7	29	16.5	29	17.4	107			21.8	19	19.7	14			20.9	33	5.5	22	12.1	49	13.5	22	12.8	23	10.1	116
	Sort of easy	4.0	4	13.0	20	16.8	31	23.3	41	15.6	96			12.6	11	9.9	7			11.4	18	4.5	18	8.7	35	16.0	26	12.8	23	8.9	102
	Very easy	5.0	5	7.8	12	9.2	17	15.9	28	10.1	62			1.1	1	7.0	5			3.8	6	4.7	19	8.7	35	8.6	14	16.7	30	8.5	98

Community Domain Risk Factor: Perceived Availability of Drugs and Handguns (continued)

Question	Response	County 2019										County 2021										County 2023									
		6th		8th		10th		12th		Total		6th		8th		10th		12th		Total		6th		8th		10th		12th		Total	
		%	n	%	n	%	n	%	n	%	n	%	n	%	n	%	n	%	n	%	n	%	n	%	n	%	n	%	n	%	n
If you drank alcohol during the past 12 months, how did you usually get it? (Please note the data reported here are of ALL students, including non-users. Profile reports produced for PAYS report these data only of past-year users. Because these data are of ALL students, the numbers and percentages here will not align with the data presented in your profile report. In 2021/2023, this question involved skip logic, and students reporting that they had not used alcohol in their lifetime were not shown this question. In the data, those not using in their lifetime were recoded as "Did not drink any alcohol" for this item.)	Did not drink any alcohol	93.8	60	80.7	88	68.0	70	47.8	54	69.9	272			91.5	75	94.7	54			92.8	129	95.9	537	90.2	434	83.5	167	69.5	137	88.7	1,275
	Bought it in a store	0.0	0	0.0	0	0.0	0	3.5	4	1.0	4			0.0	0	0.0	0			0.0	0	0.2	1	0.6	3	1.0	2	3.0	6	0.8	12
	Bought it at a restaurant, bar or club	0.0	0	2.8	3	0.0	0	1.8	2	1.3	5			0.0	0	0.0	0			0.0	0	0.0	0	0.2	1	1.0	2	2.0	4	0.5	7
	Bought it at a public event such as a concert or sporting event	0.0	0	0.0	0	0.0	0	3.5	4	1.0	4			0.0	0	0.0	0			0.0	0	0.0	0	0.2	1	0.5	1	1.5	3	0.3	5
	Gave someone money to buy it for me	0.0	0	1.8	2	4.9	5	19.5	22	7.5	29			0.0	0	0.0	0			0.0	0	0.0	0	0.6	3	1.5	3	3.0	6	0.8	12
	Parents/caregivers provided it to me	0.0	0	6.4	7	6.8	7	10.6	12	6.7	26			15.4	2	8.3	1			12.0	3	1.4	8	3.1	15	3.0	6	11.2	22	3.5	51
	Friends' parents/caregivers provided it to me	1.6	1	2.8	3	2.9	3	8.0	9	4.1	16			0.0	0	8.3	1			4.0	1	0.2	1	0.8	4	1.5	3	4.1	8	1.1	16
	Friends, brothers, or sisters over 21 provided it to me	0.0	0	4.6	5	5.8	6	15.9	18	7.5	29			0.0	0	0.0	0			0.0	0	0.0	0	1.2	6	4.5	9	10.7	21	2.5	36
	Friends, brothers, or sisters under 21 provided it to me	1.6	1	2.8	3	4.9	5	8.8	10	4.9	19			0.0	0	0.0	0			0.0	0	0.5	3	1.0	5	1.5	3	5.1	10	1.5	21
	Other relatives (uncles, aunts, cousins, grandparents, etc.) provided it to me	0.0	0	3.7	4	7.8	8	12.4	14	6.7	26			15.4	2	0.0	0			8.0	2	2.0	11	2.5	12	5.0	10	11.2	22	3.8	55
	Other source provided it to me	1.6	1	2.8	3	3.9	4	10.6	12	5.1	20			15.4	2	0.0	0			8.0	2	0.4	2	0.8	4	1.5	3	5.1	10	1.3	19
Took without permission, stole, or found it (my home, friend's home, store, etc.)	6.3	4	7.3	8	12.6	13	7.1	8	8.5	33			23.1	3	8.3	1			16.0	4	0.7	4	3.5	17	4.5	9	3.0	6	2.5	36	
If you used any prescription drugs without a prescription during the last 12 months, how did you get them? (Please note the data reported here are of ALL students, including non-users. Profile reports produced for PAYS report these data only of past-year users. Because these data are of ALL students, the numbers and percentages here will not align with the data presented in your profile report)	I did not take any prescription drugs without a doctor's prescription	96.7	58	93.6	102	94.2	98	88.4	99	92.7	357			100.0	53	96.7	29			98.8	82	100.0	633	99.6	537	98.2	214	100.0	235	99.6	1,619
	Took them from a family member living in my home	1.7	1	3.7	4	1.9	2	6.3	7	3.6	14			1.9	1	3.3	1			2.4	2	0.0	0	0.0	0	0.5	1	0.0	0	0.1	1
	Took them from other relatives not living in my home	0.0	0	0.9	1	0.0	0	0.9	1	0.5	2			0.0	0	0.0	0			0.0	0	0.0	0	0.0	0	0.5	1	0.0	0	0.1	1
	Took them from someone not related to me	0.0	0	0.0	0	1.0	1	2.7	3	1.0	4			0.0	0	0.0	0			0.0	0	0.0	0	0.0	0	0.5	1	0.0	0	0.1	1
	A friend or family member gave them to me	1.7	1	0.0	0	2.9	3	4.5	5	2.3	9			0.0	0	0.0	0			0.0	0	0.0	0	0.4	2	1.4	3	0.0	0	0.3	5
	Bought them from someone	0.0	0	0.9	1	0.0	0	4.5	5	1.6	6			0.0	0	0.0	0			0.0	0	0.0	0	0.2	1	0.5	1	0.0	0	0.1	2
	Ordered them over the Internet	0.0	0	0.9	1	1.0	1	0.0	0	0.5	2			0.0	0	0.0	0			0.0	0	0.0	0	0.2	1	0.0	0	0.0	0	0.1	1

Community Domain Risk Factor: Perceived Availability of Drugs and Handguns (continued)

Question	Response	County 2019										County 2021										County 2023									
		6th		8th		10th		12th		Total		6th		8th		10th		12th		Total		6th		8th		10th		12th		Total	
		%	n	%	n	%	n	%	n	%	n	%	n	%	n	%	n	%	n	%	n	%	n	%	n	%	n	%	n	%	n
If you used an electronic vapor product such as a vape or e-cigarette in the past year, how did you usually get it?	Did not use electronic vapor product	n/a	n/a	n/a	n/a	n/a	n/a	n/a	n/a	n/a	n/a			n/a	n/a	n/a	n/a			n/a	n/a	95.6	543	86.9	443	78.6	165	71.6	156	86.8	1,307
	A friend gave it to me for free	n/a	n/a	n/a	n/a	n/a	n/a	n/a	n/a	n/a	n/a			n/a	n/a	n/a	n/a			n/a	n/a	2.1	12	6.7	34	6.7	14	6.9	15	5.0	75
	A family member gave it to me for free	n/a	n/a	n/a	n/a	n/a	n/a	n/a	n/a	n/a	n/a			n/a	n/a	n/a	n/a			n/a	n/a	1.2	7	2.4	12	0.5	1	1.8	4	1.6	24
	I bought it from someone under 21	n/a	n/a	n/a	n/a	n/a	n/a	n/a	n/a	n/a	n/a			n/a	n/a	n/a	n/a			n/a	n/a	0.4	2	0.6	3	1.0	2	1.4	3	0.7	10
	I bought it from someone over 21	n/a	n/a	n/a	n/a	n/a	n/a	n/a	n/a	n/a	n/a			n/a	n/a	n/a	n/a			n/a	n/a	0.0	0	0.4	2	1.4	3	2.3	5	0.7	10
	I bought it from a store	n/a	n/a	n/a	n/a	n/a	n/a	n/a	n/a	n/a	n/a			n/a	n/a	n/a	n/a			n/a	n/a	0.5	3	2.0	10	7.6	16	12.4	27	3.7	56
	I bought it on the Internet	n/a	n/a	n/a	n/a	n/a	n/a	n/a	n/a	n/a	n/a			n/a	n/a	n/a	n/a			n/a	n/a	0.2	1	0.6	3	1.0	2	1.8	4	0.7	10
	I gave someone money to buy it for me	n/a	n/a	n/a	n/a	n/a	n/a	n/a	n/a	n/a	n/a			n/a	n/a	n/a	n/a			n/a	n/a	0.2	1	1.8	9	3.8	8	5.0	11	1.9	29
	I took it from someone	n/a	n/a	n/a	n/a	n/a	n/a	n/a	n/a	n/a	n/a			n/a	n/a	n/a	n/a			n/a	n/a	0.7	4	1.8	9	1.0	2	1.4	3	1.2	18
	Other source not listed here	n/a	n/a	n/a	n/a	n/a	n/a	n/a	n/a	n/a	n/a			n/a	n/a	n/a	n/a			n/a	n/a	1.2	7	3.3	17	4.3	9	5.5	12	3.0	45

Community Domain Protective Factor: Rewards for Prosocial Involvement

Question	Response	County 2019										County 2021										County 2023									
		6th		8th		10th		12th		Total		6th		8th		10th		12th		Total		6th		8th		10th		12th		Total	
		%	n	%	n	%	n	%	n	%	n	%	n	%	n	%	n	%	n	%	n	%	n	%	n	%	n	%	n	%	n
My neighbors notice when I am doing a good job and let me know	NO!	38.6	39	38.4	63	40.6	63	45.1	78	41.0	243			31.7	26	34.8	16			32.8	42	32.5	135	33.7	139	32.1	54	37.3	69	33.6	397
	no	36.6	37	43.3	71	46.5	72	37.6	65	41.3	245			46.3	38	43.5	20			45.3	58	40.5	168	47.0	194	44.6	75	43.2	80	43.8	517
	yes	13.9	14	13.4	22	11.0	17	13.9	24	13.0	77			17.1	14	17.4	8			17.2	22	20.7	86	15.0	62	19.6	33	15.1	28	17.7	209
	YES!	10.9	11	4.9	8	1.9	3	3.5	6	4.7	28			4.9	4	4.3	2			4.7	6	6.3	26	4.4	18	3.6	6	4.3	8	4.9	58
There are people in my neighborhood who are proud of me when I do something well	NO!	28.0	28	38.2	63	31.6	49	34.5	59	33.7	199			25.9	21	31.8	14			28.0	35	32.4	134	30.3	124	28.2	48	38.0	70	32.0	376
	no	33.0	33	33.3	55	38.1	59	24.0	41	31.8	188			45.7	37	38.6	17			43.2	54	32.2	133	43.0	176	37.1	63	35.3	65	37.2	437
	yes	25.0	25	20.6	34	20.0	31	29.8	51	23.9	141			22.2	18	22.7	10			22.4	28	25.2	104	22.5	92	30.0	51	21.7	40	24.4	287
	YES!	14.0	14	7.9	13	10.3	16	11.7	20	10.7	63			6.2	5	6.8	3			6.4	8	10.2	42	4.2	17	4.7	8	4.9	9	6.5	76
There are people in my neighborhood who encourage me to do my best	NO!	24.0	25	29.4	48	29.7	46	30.6	53	28.9	172			25.3	21	32.6	15			27.9	36	33.1	136	30.2	124	23.2	39	35.0	64	30.9	363
	no	25.0	26	27.0	44	28.4	44	22.5	39	25.7	153			32.5	27	32.6	15			32.6	42	27.0	111	36.7	151	35.7	60	30.6	56	32.2	378
	yes	25.0	26	32.5	53	28.4	44	31.2	54	29.7	177			32.5	27	21.7	10			28.7	37	28.2	116	26.5	109	36.3	61	28.4	52	28.8	338
	YES!	26.0	27	11.0	18	13.5	21	15.6	27	15.6	93			9.6	8	13.0	6			10.9	14	11.7	48	6.6	27	4.8	8	6.0	11	8.0	94

*The Pennsylvania Youth Survey (PAYS) was significantly revised from 2021 to 2023. Trend data are reported in this report when the data are comparable. When cells include an "n/a" notation, it means the question was either not asked in a previous administration or the question was revised in a way that the 2023 data are not directly comparable. Please note that any question with an * at the end designates a question and/or response option that was part of this 2023 survey revision. Please see Appendix B of your Profile Report for a description of changes

School Domain Risk Factor: Academic Failure																															
Question	Response	County 2019										County 2021										County 2023									
		6th		8th		10th		12th		Total		6th		8th		10th		12th		Total		6th		8th		10th		12th		Total	
		%	n	%	n	%	n	%	n	%	n	%	n	%	n	%	n	%	n	%	n	%	n	%	n	%	n	%	n	%	n
Putting them all together, what were your grades like last year?	Mostly A's	61.3	65	55.1	92	34.6	54	33.1	57	44.6	268			73.5	61	67.3	35			71.1	96	54.2	252	39.2	170	29.1	52	31.4	61	42.1	535
	Mostly B's	25.5	27	32.9	55	42.9	67	45.3	78	37.8	227			18.1	15	26.9	14			21.5	29	32.0	149	41.7	181	30.7	55	35.6	69	35.7	454
	Mostly C's	11.3	12	10.8	18	17.3	27	20.3	35	15.3	92			6.0	5	3.8	2			5.2	7	11.4	53	16.1	70	26.8	48	25.8	50	17.4	221
	Mostly D's	0.9	1	1.2	2	3.2	5	1.2	2	1.7	10			2.4	2	1.9	1			2.2	3	1.9	9	1.4	6	11.2	20	7.2	14	3.9	49
	Mostly E's or F's	0.9	1	0.0	0	1.9	3	0.0	0	0.7	4			0.0	0	0.0	0			0.0	0	0.4	2	1.6	7	2.2	4	0.0	0	1.0	13
Are your school grades better than the grades of most students in your class?	NO!	3.8	4	5.5	9	5.8	9	6.4	11	5.6	33			7.2	6	11.3	6			8.8	12	6.0	26	7.4	31	10.5	18	11.1	21	7.9	96
	no	27.9	29	28.8	47	28.4	44	29.1	50	28.6	170			26.5	22	22.6	12			25.0	34	28.6	124	25.1	105	34.3	59	29.6	56	28.4	344
	yes	43.3	45	50.3	82	52.3	81	48.3	83	49.0	291			43.4	36	43.4	23			43.4	59	48.7	211	51.8	217	45.9	79	45.0	85	48.8	592
	YES!	25.0	26	15.3	25	13.5	21	16.3	28	16.8	100			22.9	19	22.6	12			22.8	31	16.6	72	15.8	66	9.3	16	14.3	27	14.9	181

School Domain Risk Factor: Low Commitment to School																															
Question	Response	County 2019										County 2021										County 2023									
		6th		8th		10th		12th		Total		6th		8th		10th		12th		Total		6th		8th		10th		12th		Total	
		%	n	%	n	%	n	%	n	%	n	%	n	%	n	%	n	%	n	%	n	%	n	%	n	%	n	%	n	%	n
During the last four weeks, how many whole days of school have you missed because you skipped or cut?	None	83.6	97	81.3	139	86.7	144	77.6	135	82.1	515			87.5	77	96.4	53			90.9	130	69.1	331	78.8	349	73.9	133	73.2	142	73.7	955
	1 day	9.5	11	7.6	13	6.6	11	9.2	16	8.1	51			4.5	4	1.8	1			3.5	5	14.6	70	8.4	37	5.0	9	11.3	22	10.6	138
	2 days	1.7	2	2.9	5	3.0	5	6.3	11	3.7	23			3.4	3	0.0	0			2.1	3	5.2	25	5.9	26	11.1	20	4.6	9	6.2	80
	3 days	2.6	3	4.1	7	1.8	3	4.0	7	3.2	20			1.1	1	0.0	0			0.7	1	5.0	24	2.0	9	2.8	5	7.7	15	4.1	53
	4 to 5 days	2.6	3	1.8	3	0.6	1	0.6	1	1.3	8			0.0	0	0.0	0			0.0	0	3.5	17	2.9	13	5.0	9	2.6	5	3.4	44
	6 to 10 days	0.0	0	1.8	3	0.6	1	1.1	2	1.0	6			3.4	3	1.8	1			2.8	4	1.7	8	1.6	7	1.1	2	0.5	1	1.4	18
	11 or more days	0.0	0	0.6	1	0.6	1	1.1	2	0.6	4			0.0	0	0.0	0			0.0	0	0.8	4	0.5	2	1.1	2	0.0	0	0.6	8
How important do you think the things you are learning in school are going to be for your later life?	Very important	46.1	53	28.1	48	21.1	34	20.7	36	27.5	171			15.7	14	20.4	11			17.5	25	41.4	197	24.7	109	17.6	31	15.5	30	28.5	367
	Quite important	25.2	29	19.3	33	13.0	21	14.4	25	17.4	108			24.7	22	16.7	9			21.7	31	20.8	99	20.0	88	17.0	30	15.5	30	19.2	247
	Fairly important	18.3	21	25.7	44	30.4	49	24.1	42	25.1	156			37.1	33	31.5	17			35.0	50	20.2	96	28.8	127	31.3	55	33.0	64	26.6	342
	Slightly important	6.1	7	19.3	33	24.2	39	30.5	53	21.3	132			19.1	17	25.9	14			21.7	31	13.7	65	22.7	100	29.5	52	26.3	51	20.8	268
	Not at all important	4.3	5	7.6	13	11.2	18	10.3	18	8.7	54			3.4	3	5.6	3			4.2	6	4.0	19	3.9	17	4.5	8	9.8	19	4.9	63
How interesting are most of your courses to you?	Very interesting and stimulating	31.6	31	8.5	14	8.8	14	10.3	18	12.9	77			5.6	5	13.2	7			8.5	12	19.4	84	9.8	42	12.4	22	9.8	19	13.6	167
	Quite interesting	24.5	24	28.7	47	24.4	39	19.5	34	24.2	144			21.3	19	17.0	9			19.7	28	31.5	136	21.0	90	18.5	33	16.1	31	23.6	290
	Fairly interesting	21.4	21	36.0	59	35.0	56	36.8	64	33.6	200			36.0	32	45.3	24			39.4	56	31.5	136	34.8	149	37.6	67	38.9	75	34.7	427
	Slightly Dull	14.3	14	18.9	31	19.4	31	21.3	37	19.0	113			22.5	20	17.0	9			20.4	29	10.2	44	22.9	98	21.3	38	23.8	46	18.4	226
	Very Dull	8.2	8	7.9	13	12.5	20	12.1	21	10.4	62			14.6	13	7.5	4			12.0	17	7.4	32	11.4	49	10.1	18	11.4	22	9.8	121

School Domain Risk Factor: Low Commitment to School (continued)

Question	Response	County 2019										County 2021										County 2023									
		6th		8th		10th		12th		Total		6th		8th		10th		12th		Total		6th		8th		10th		12th		Total	
		%	n	%	n	%	n	%	n	%	n	%	n	%	n	%	n	%	n	%	n	%	n	%	n	%	n	%	n	%	n
How often do you feel that the school work you are assigned is meaningful and important?	Never	12.3	14	9.5	16	15.1	24	14.4	25	12.8	79			11.4	10	14.8	8			12.7	18	10.2	47	10.4	45	16.4	29	19.4	37	12.5	158
	Seldom	4.4	5	8.3	14	15.7	25	17.8	31	12.2	75			6.8	6	14.8	8			9.9	14	6.7	31	10.2	44	11.3	20	19.4	37	10.5	132
	Sometimes	24.6	28	41.7	70	39.0	62	44.3	77	38.5	237			45.5	40	40.7	22			43.7	62	32.8	151	43.5	188	45.2	80	42.4	81	39.7	500
	Often	28.9	33	27.4	46	18.9	30	17.2	30	22.6	139			29.5	26	20.4	11			26.1	37	24.9	115	26.2	113	20.9	37	10.5	20	22.6	285
	Almost Always	29.8	34	13.1	22	11.3	18	6.3	11	13.8	85			6.8	6	9.3	5			7.7	11	25.4	117	9.7	42	6.2	11	8.4	16	14.8	186
Now thinking back over the past year in school, how often did you:																															
Enjoy being in school?	Never	14.8	17	12.3	21	15.7	25	13.4	23	13.9	86			12.5	11	11.1	6			12.0	17	12.8	60	13.7	59	19.4	35	18.8	36	14.9	190
	Seldom	4.3	5	11.1	19	11.9	19	12.2	21	10.4	64			8.0	7	11.1	6			9.2	13	9.0	42	13.9	60	17.8	32	14.6	28	12.7	162
	Sometimes	38.3	44	45.0	77	39.6	63	45.9	79	42.6	263			45.5	40	46.3	25			45.8	65	41.7	195	44.0	190	41.7	75	45.3	87	43.0	547
	Often	17.4	20	20.5	35	21.4	34	23.3	40	20.9	129			28.4	25	14.8	8			23.2	33	23.5	110	21.1	91	17.2	31	16.1	31	20.7	263
	Almost Always	25.2	29	11.1	19	11.3	18	5.2	9	12.2	75			5.7	5	16.7	9			9.9	14	13.0	61	7.4	32	3.9	7	5.2	10	8.6	110
Now thinking back over the past year in school, how often did you:																															
Hate being in school?	Never	19.1	22	11.7	20	8.8	14	6.4	11	10.9	67			5.7	5	21.2	11			11.5	16	12.2	56	8.0	34	9.0	16	12.7	24	10.4	130
	Seldom	6.1	7	13.5	23	5.0	8	14.5	25	10.2	63			20.7	18	19.2	10			20.1	28	14.4	66	11.2	48	14.6	26	9.0	17	12.5	157
	Sometimes	42.6	49	40.4	69	40.3	64	37.2	64	39.9	246			39.1	34	26.9	14			34.5	48	28.5	131	30.7	131	32.6	58	35.4	67	30.9	387
	Often	20.0	23	17.0	29	22.6	36	24.4	42	21.1	130			21.8	19	25.0	13			23.0	32	24.6	113	28.1	120	28.1	50	26.5	50	26.6	333
	Almost Always	12.2	14	17.5	30	23.3	37	17.4	30	18.0	111			12.6	11	7.7	4			10.8	15	20.3	93	22.0	94	15.7	28	16.4	31	19.6	246
Now thinking back over the past year in school, how often did you:																															
Try to do best work in school?	Never	0.9	1	1.2	2	1.3	2	3.5	6	1.8	11			2.3	2	3.7	2			2.8	4	1.9	9	2.1	9	3.4	6	3.7	7	2.5	31
	Seldom	0.0	0	2.4	4	1.3	2	2.9	5	1.8	11			2.3	2	5.6	3			3.5	5	3.2	15	3.0	13	4.0	7	3.7	7	3.3	42
	Sometimes	10.4	12	11.8	20	16.3	26	18.0	31	14.4	89			12.6	11	5.6	3			9.9	14	9.9	46	16.9	73	19.2	34	20.5	39	15.2	192
	Often	32.2	37	36.7	62	35.0	56	30.8	53	33.8	208			34.5	30	35.2	19			34.8	49	23.0	107	31.1	134	40.1	71	30.0	57	29.2	369
	Almost Always	56.5	65	47.9	81	46.3	74	44.8	77	48.2	297			48.3	42	50.0	27			48.9	69	61.9	288	46.9	202	33.3	59	42.1	80	49.8	629

School Domain Protective Factor: Opportunities for Prosocial Involvement

Question	Response	County 2019										County 2021										County 2023									
		6th		8th		10th		12th		Total		6th		8th		10th		12th		Total		6th		8th		10th		12th		Total	
		%	n	%	n	%	n	%	n	%	n	%	n	%	n	%	n	%	n	%	n	%	n	%	n	%	n	%	n	%	n
Teachers ask me to work on special classroom projects	NO!	14.3	15	17.9	29	15.6	24	23.3	40	18.2	108			17.3	14	21.2	11			18.8	25	12.5	54	14.8	62	16.3	28	18.8	35	14.8	179
	no	45.7	48	43.2	70	53.2	82	47.7	82	47.6	282			53.1	43	44.2	23			49.6	66	42.1	182	48.8	204	48.3	83	51.6	96	46.8	565
	yes	28.6	30	32.1	52	20.8	32	25.0	43	26.5	157			22.2	18	28.8	15			24.8	33	35.9	155	32.1	134	32.0	55	25.3	47	32.4	391
	YES!	11.4	12	6.8	11	10.4	16	4.1	7	7.8	46			7.4	6	5.8	3			6.8	9	9.5	41	4.3	18	3.5	6	4.3	8	6.0	73
There are lots of chances for students in my school to talk one-on-one with a teacher	NO!	6.2	6	6.2	10	3.3	5	6.4	11	5.5	32			5.9	5	5.8	3			5.8	8	5.7	24	4.6	19	5.8	10	8.9	17	5.8	70
	no	14.4	14	11.8	19	9.8	15	9.3	16	11.0	64			8.2	7	7.7	4			8.0	11	15.9	67	18.1	75	14.0	24	9.4	18	15.3	184
	yes	53.6	52	59.6	96	54.2	83	51.2	88	54.7	319			50.6	43	46.2	24			48.9	67	51.7	218	55.4	230	60.2	103	59.2	113	55.4	664
	YES!	25.8	25	22.4	36	32.7	50	33.1	57	28.8	168			35.3	30	40.4	21			37.2	51	26.8	113	21.9	91	19.9	34	22.5	43	23.4	281
I have lots of chances to be part of class discussions or activities	NO!	2.8	3	3.0	5	2.6	4	4.0	7	3.2	19			3.6	3	3.8	2			3.7	5	4.3	18	3.8	16	6.4	11	7.9	15	5.0	60
	no	10.3	11	5.5	9	3.2	5	5.2	9	5.7	34			8.3	7	7.7	4			8.1	11	13.2	55	11.9	50	18.1	31	10.0	19	12.9	155
	yes	47.7	51	63.4	104	65.8	102	57.8	100	59.6	357			45.2	38	65.4	34			52.9	72	53.1	222	58.5	245	56.7	97	52.6	100	55.4	664
	YES!	39.3	42	28.0	46	28.4	44	32.9	57	31.6	189			42.9	36	23.1	12			35.3	48	29.4	123	25.8	108	18.7	32	29.5	56	26.6	319
In my school, students have lots of chances to help decide things like class activities and rules	NO!	13.7	14	11.0	18	18.7	29	15.2	26	14.7	87			14.6	12	10.0	5			12.9	17	10.2	43	12.0	50	13.5	23	17.3	32	12.4	148
	no	25.5	26	25.0	41	32.3	50	31.0	53	28.7	170			26.8	22	26.0	13			26.5	35	22.8	96	27.5	115	33.3	57	31.9	59	27.4	327
	yes	36.3	37	48.2	79	35.5	55	38.0	65	39.9	236			42.7	35	50.0	25			45.5	60	46.8	197	49.5	207	45.0	77	41.1	76	46.6	557
	YES!	24.5	25	15.9	26	13.5	21	15.8	27	16.7	99			15.9	13	14.0	7			15.2	20	20.2	85	11.0	46	8.2	14	9.7	18	13.6	163
There are lots of chances for students in my school to get involved in sports, clubs, and other school activities outside of class	NO!	6.8	7	14.7	24	3.9	6	2.9	5	7.1	42			2.4	2	3.9	2			3.0	4	3.6	15	4.1	17	5.2	9	7.5	14	4.6	55
	no	10.7	11	19.6	32	5.9	9	9.9	17	11.7	69			8.4	7	2.0	1			6.0	8	9.5	40	10.3	43	9.3	16	8.6	16	9.6	115
	yes	47.6	49	43.6	71	45.8	70	50.0	86	46.7	276			47.0	39	47.1	24			47.0	63	45.1	190	52.2	218	44.8	77	44.1	82	47.4	567
	YES!	35.0	36	22.1	36	44.4	68	37.2	64	34.5	204			42.2	35	47.1	24			44.0	59	41.8	176	33.5	140	40.7	70	39.8	74	38.4	460
In the past 12 months, in which of the following activities did you participate?	Organized community activities (such as scouting, 4H, service clubs, YMCA, etc)	13.6	9	16.8	20	13.9	16	16.5	19	15.4	64			11.3	7	21.1	8			15.0	15	10.1	39	12.6	48	14.2	22	17.6	33	12.8	142
	Family supported activities or hobbies (such as dance, gymnastics, hiking, biking, skating, etc.)	37.9	25	37.8	45	26.1	30	17.4	20	28.9	120			62.9	39	31.6	12			51.0	51	40.0	154	36.8	140	32.9	51	25.1	47	35.4	392
	School sponsored activities (such as sports, music, clubs, after school programs, etc.)	31.8	21	36.1	43	37.4	43	52.2	60	40.2	167			51.6	32	50.0	19			51.0	51	44.9	173	44.2	168	43.9	68	41.7	78	44.0	487
	Faith-based activities (such as choir, youth group, mission, church leagues, etc)	9.1	6	16.0	19	7.0	8	7.8	9	10.1	42			19.4	12	7.9	3			15.0	15	10.6	41	10.8	41	9.7	15	7.5	14	10.0	111
	Job, employed	1.5	1	6.7	8	30.4	35	48.7	56	24.1	100			6.5	4	21.1	8			12.0	12	5.5	21	9.2	35	29.7	46	36.4	68	15.4	170
	Volunteer	10.6	7	13.4	16	33.9	39	31.3	36	23.6	98			9.7	6	26.3	10			16.0	16	12.2	47	14.7	56	12.9	20	28.9	54	16.0	177
	Other activities	28.8	19	29.4	35	18.3	21	15.7	18	22.4	93			22.6	14	18.4	7			21.0	21	29.9	115	24.5	93	21.3	33	17.1	32	24.7	273
	I do not participate	22.7	15	21.0	25	20.0	23	19.1	22	20.5	85			9.7	6	21.1	8			14.0	14	24.9	96	23.4	89	23.9	37	19.3	36	23.3	258

Family Domain Risk Factor: Family History of Antisocial Behavior

Question	Response	County 2019										County 2021										County 2023									
		6th		8th		10th		12th		Total		6th		8th		10th		12th		Total		6th		8th		10th		12th		Total	
		%	n	%	n	%	n	%	n	%	n	%	n	%	n	%	n	%	n	%	n	%	n	%	n	%	n	%	n	%	n
About how many adults (over 21) have you known personally who in the past year have:																															
Gotten drunk or high?	None	63.6	68	40.1	69	30.1	50	22.5	39	36.6	226			41.7	35	40.4	19			41.2	54	72.3	305	64.3	268	45.5	75	40.5	75	60.8	723
	1	19.6	21	14.0	24	11.4	19	6.9	12	12.3	76			19.0	16	8.5	4			15.3	20	11.1	47	8.2	34	11.5	19	10.3	19	10.0	119
	2	5.6	6	15.7	27	10.2	17	11.0	19	11.2	69			7.1	6	6.4	3			6.9	9	6.2	26	6.5	27	9.7	16	9.7	18	7.3	87
	3 or 4	3.7	4	13.4	23	18.7	31	25.4	44	16.5	102			7.1	6	19.1	9			11.5	15	2.8	12	9.4	39	13.3	22	13.5	25	8.2	98
	5 or more	7.5	8	16.9	29	29.5	49	34.1	59	23.5	145			25.0	21	25.5	12			25.2	33	7.6	32	11.8	49	20.0	33	25.9	48	13.6	162
About how many adults (over 21) have you known personally who in the past year have:																															
Used marijuana, crack, cocaine or crack, or other drugs?	None	89.6	95	69.2	119	52.1	86	37.4	65	59.2	365			85.7	72	66.7	32			78.8	104	90.5	380	81.4	332	66.7	110	55.4	102	78.5	924
	1	5.7	6	9.3	16	12.7	21	12.1	21	10.4	64			4.8	4	8.3	4			6.1	8	4.3	18	7.6	31	10.9	18	10.3	19	7.3	86
	2	0.9	1	6.4	11	7.3	12	9.8	17	6.6	41			3.6	3	10.4	5			6.1	8	1.2	5	4.4	18	7.3	12	8.7	16	4.3	51
	3 or 4	1.9	2	7.0	12	11.5	19	10.9	19	8.4	52			3.6	3	8.3	4			5.3	7	1.2	5	2.5	10	4.2	7	8.7	16	3.2	38
	5 or more	1.9	2	8.1	14	16.4	27	29.9	52	15.4	95			2.4	2	6.3	3			3.8	5	2.9	12	4.2	17	10.9	18	16.8	31	6.6	78
About how many adults (over 21) have you known personally who in the past year have:																															
Sold or dealt drugs?	None	93.5	100	81.8	139	74.2	121	60.1	104	75.7	464			94.0	78	93.8	45			93.9	123	95.2	395	90.9	371	82.8	135	81.0	149	89.7	1,050
	1	3.7	4	4.7	8	9.8	16	7.5	13	6.7	41			4.8	4	4.2	2			4.6	6	2.9	12	4.7	19	6.7	11	3.3	6	4.1	48
	2	1.9	2	5.9	10	5.5	9	8.7	15	5.9	36			1.2	1	0.0	0			0.8	1	1.2	5	1.7	7	4.3	7	3.3	6	2.1	25
	3 or 4	0.9	1	3.5	6	2.5	4	8.7	15	4.2	26			0.0	0	2.1	1			0.8	1	0.5	2	1.2	5	1.2	2	4.3	8	1.5	17
	5 or more	0.0	0	4.1	7	8.0	13	15.0	26	7.5	46			0.0	0	0.0	0			0.0	0	0.2	1	1.5	6	4.9	8	8.2	15	2.6	30
About how many adults (over 21) have you known personally who in the past year have:																															
Done other things that could get them in trouble with the police, like stealing, selling stolen goods, mugging or assaulting others, etc.?	None	84.0	89	77.5	134	76.8	126	64.5	111	74.8	460			92.9	78	93.6	44			93.1	122	89.7	374	85.6	351	76.5	124	81.8	148	85.2	997
	1	8.5	9	8.1	14	9.1	15	6.4	11	8.0	49			4.8	4	2.1	1			3.8	5	5.8	24	6.8	28	8.0	13	3.3	6	6.1	71
	2	4.7	5	6.9	12	3.0	5	7.6	13	5.7	35			1.2	1	2.1	1			1.5	2	2.2	9	3.4	14	4.3	7	4.4	8	3.2	38
	3 or 4	1.9	2	5.8	10	3.7	6	6.4	11	4.7	29			0.0	0	2.1	1			0.8	1	1.2	5	1.5	6	3.7	6	3.9	7	2.1	24
	5 or more	0.9	1	1.7	3	7.3	12	15.1	26	6.8	42			1.2	1	0.0	0			0.8	1	1.2	5	2.7	11	7.4	12	6.6	12	3.4	40
How many of your brothers or sisters ever:																															
Drank beer, wine or hard liquor (for example, vodka, whiskey or gin)?	I don't have any	11.9	13	16.7	29	11.7	19	14.5	25	13.9	86			9.9	8	12.5	6			10.9	14	40.6	171	29.9	124	26.2	43	22.8	42	32.1	380
	None	68.8	75	61.5	107	60.7	99	51.4	89	59.8	370			70.4	57	58.3	28			65.9	85	48.7	205	49.2	204	45.1	74	49.5	91	48.5	574
	1	8.3	9	8.6	15	9.8	16	12.7	22	10.0	62			8.6	7	22.9	11			14.0	18	7.1	30	10.1	42	13.4	22	12.0	22	9.8	116
	2	6.4	7	6.9	12	8.0	13	11.6	20	8.4	52			8.6	7	4.2	2			7.0	9	1.4	6	3.9	16	6.1	10	7.1	13	3.8	45
	3 or 4	3.7	4	4.0	7	7.4	12	7.5	13	5.8	36			2.5	2	2.1	1			2.3	3	1.2	5	3.4	14	6.1	10	6.0	11	3.4	40
	5 or more	0.9	1	2.3	4	2.5	4	2.3	4	2.1	13			0.0	0	0.0	0			0.0	0	1.0	4	3.6	15	3.0	5	2.7	5	2.4	29

Family Domain Risk Factor: Family History of Antisocial Behavior (continued)

Question	Response	County 2019										County 2021										County 2023									
		6th		8th		10th		12th		Total		6th		8th		10th		12th		Total		6th		8th		10th		12th		Total	
		%	n	%	n	%	n	%	n	%	n	%	n	%	n	%	n	%	n	%	n	%	n	%	n	%	n	%	n	%	n
How many of your brothers or sisters ever:																															
Smoked cigarettes?	I don't have any	13.6	15	17.3	30	12.7	21	16.2	28	15.1	94			12.2	10	14.9	7			13.2	17	41.8	175	32.8	135	30.9	50	25.9	48	34.6	408
	None	80.9	89	69.4	120	73.9	122	64.7	112	71.3	443			82.9	68	70.2	33			78.3	101	51.1	214	57.8	238	65.4	106	69.2	128	58.2	686
	1	4.5	5	5.8	10	6.1	10	10.4	18	6.9	43			3.7	3	14.9	7			7.8	10	5.0	21	5.1	21	2.5	4	4.3	8	4.6	54
	2	0.9	1	4.0	7	3.0	5	6.4	11	3.9	24			1.2	1	0.0	0			0.8	1	1.0	4	3.2	13	1.2	2	0.5	1	1.7	20
	3 or 4	0.0	0	1.7	3	1.2	2	1.7	3	1.3	8			0.0	0	0.0	0			0.0	0	0.5	2	0.2	1	0.0	0	0.0	0	0.3	3
	5 or more	0.0	0	1.7	3	3.0	5	0.6	1	1.4	9			0.0	0	0.0	0			0.0	0	0.7	3	1.0	4	0.0	0	0.0	0	0.6	7
How many of your brothers or sisters ever:																															
Used marijuana?	I don't have any	11.2	12	17.9	31	12.8	21	12.8	22	14.0	86			14.6	12	12.5	6			13.8	18	43.0	180	32.8	134	29.0	47	21.6	40	34.2	401
	None	81.3	87	67.6	117	57.9	95	44.2	76	60.9	375			76.8	63	68.8	33			73.8	96	52.3	219	54.9	224	45.7	74	48.1	89	51.6	606
	1	1.9	2	5.8	10	14.0	23	22.1	38	11.9	73			4.9	4	16.7	8			9.2	12	2.9	12	5.9	24	13.0	21	14.6	27	7.2	84
	2	3.7	4	4.0	7	6.7	11	9.3	16	6.2	38			2.4	2	0.0	0			1.5	2	1.7	7	2.0	8	4.3	7	4.9	9	2.6	31
	3 or 4	0.9	1	2.3	4	3.7	6	8.1	14	4.1	25			1.2	1	2.1	1			1.5	2	0.2	1	1.2	5	4.9	8	5.9	11	2.1	25
	5 or more	0.9	1	2.3	4	4.9	8	3.5	6	3.1	19			0.0	0	0.0	0			0.0	0	0.0	0	3.2	13	3.1	5	4.9	9	2.3	27
How many of your brothers or sisters ever:																															
Took a handgun to school?	I don't have any	12.3	13	20.1	35	14.6	24	17.4	30	16.6	102			14.5	12	14.6	7			14.5	19	42.5	177	34.6	142	30.4	49	26.1	48	35.5	416
	None	87.7	93	79.9	139	85.4	140	80.8	139	83.0	511			85.5	71	85.4	41			85.5	112	56.7	236	64.6	265	68.3	110	72.8	134	63.6	745
	1	0.0	0	0.0	0	0.0	0	0.6	1	0.2	1			0.0	0	0.0	0			0.0	0	0.2	1	0.5	2	1.2	2	1.1	2	0.6	7
	2	0.0	0	0.0	0	0.0	0	0.0	0	0.0	0			0.0	0	0.0	0			0.0	0	0.5	2	0.0	0	0.0	0	0.0	0	0.2	2
	3 or 4	0.0	0	0.0	0	0.0	0	0.0	0	0.0	0			0.0	0	0.0	0			0.0	0	0.0	0	0.2	1	0.0	0	0.0	0	0.1	1
	5 or more	0.0	0	0.0	0	0.0	0	1.2	2	0.3	2			0.0	0	0.0	0			0.0	0	0.0	0	0.0	0	0.0	0	0.0	0	0.0	0
How many of your brothers or sisters ever:																															
Been suspended or expelled from school?	I don't have any	9.3	10	14.0	24	9.7	16	14.5	25	12.1	75			9.8	8	12.5	6			10.8	14	36.4	152	25.1	103	25.0	41	21.3	39	28.5	335
	None	66.7	72	51.2	88	53.3	88	51.4	89	54.5	337			69.5	57	66.7	32			68.5	89	39.0	163	43.3	178	46.3	76	53.0	97	43.7	514
	1	13.0	14	22.1	38	17.6	29	18.5	32	18.3	113			18.3	15	10.4	5			15.4	20	16.5	69	20.2	83	17.7	29	15.3	28	17.8	209
	2	7.4	8	9.9	17	9.7	16	8.1	14	8.9	55			2.4	2	8.3	4			4.6	6	5.0	21	6.1	25	7.3	12	6.6	12	6.0	70
	3 or 4	2.8	3	2.9	5	7.3	12	4.6	8	4.5	28			0.0	0	0.0	0			0.0	0	1.7	7	3.2	13	2.4	4	3.8	7	2.6	31
	5 or more	0.9	1	0.0	0	2.4	4	2.9	5	1.6	10			0.0	0	2.1	1			0.8	1	1.4	6	2.2	9	1.2	2	0.0	0	1.4	17
Has anyone in your family ever had a severe alcohol or drug problem?	Yes	16.3	17	22.5	39	37.5	60	41.2	70	30.6	186			25.0	20	21.3	10			23.6	30	18.9	79	23.9	99	35.2	57	30.3	56	24.7	291
	No	83.7	87	77.5	134	62.5	100	58.8	100	69.4	421			75.0	60	78.7	37			76.4	97	81.1	340	76.1	315	64.8	105	69.7	129	75.3	889

Family Domain Risk Factor: Parental Attitudes Favorable Toward Antisocial Behavior & Drugs

Question	Response	County 2019										County 2021										County 2023									
		6th		8th		10th		12th		Total		6th		8th		10th		12th		Total		6th		8th		10th		12th		Total	
		%	n	%	n	%	n	%	n	%	n	%	n	%	n	%	n	%	n	%	n	%	n	%	n	%	n	%	n	%	n
How wrong do your parents/caregivers feel it would be for you to:																															
Pick a fight with someone?*	Not Wrong at All	5.8	6	8.0	14	4.2	7	5.2	9	5.8	36			3.7	3	8.5	4			5.5	7	13.2	56	6.3	26	10.4	17	12.4	23	10.3	122
	A Little Bit Wrong	17.3	18	23.4	41	21.8	36	19.1	33	20.7	128			22.2	18	21.3	10			21.9	28	22.6	96	26.0	108	30.1	49	24.9	46	25.2	299
	Wrong	32.7	34	32.0	56	34.5	57	37.0	64	34.2	211			40.7	33	34.0	16			38.3	49	28.7	122	34.2	142	30.7	50	30.3	56	31.1	370
	Very wrong	44.2	46	36.6	64	39.4	65	38.7	67	39.2	242			33.3	27	36.2	17			34.4	44	35.5	151	33.5	139	28.8	47	32.4	60	33.4	397
How wrong do your parents/caregivers feel it would be for you to:																															
Steal anything worth more than \$5*	Not Wrong at All	5.7	6	2.3	4	2.4	4	4.1	7	3.4	21			1.2	1	8.5	4			3.9	5	12.2	51	5.8	24	9.3	15	9.2	17	9.1	107
	A Little Bit Wrong	6.6	7	9.1	16	7.3	12	5.8	10	7.3	45			7.4	6	8.5	4			7.8	10	10.0	42	10.7	44	10.5	17	12.5	23	10.7	126
	Wrong	18.9	20	25.7	45	26.2	43	23.8	41	24.1	149			37.0	30	31.9	15			35.2	45	21.0	88	31.2	129	34.6	56	30.4	56	27.9	329
	Very wrong	68.9	73	62.9	110	64.0	105	66.3	114	65.2	402			54.3	44	51.1	24			53.1	68	56.8	238	52.3	216	45.7	74	47.8	88	52.3	616
How wrong do your parents/caregivers feel it would be for you to:																															
Draw graffiti, or write things or draw pictures on buildings or other property (without the owner's permission)?*	Not Wrong at All	5.9	6	2.3	4	2.5	4	5.8	10	4.0	24			2.5	2	8.7	4			4.7	6	13.6	57	6.5	27	10.6	17	11.4	21	10.4	122
	A Little Bit Wrong	1.0	1	8.0	14	6.9	11	8.2	14	6.6	40			7.4	6	6.5	3			7.1	9	4.8	20	10.7	44	8.8	14	9.2	17	8.1	95
	Wrong	16.7	17	29.3	51	29.6	47	29.8	51	27.4	166			27.2	22	28.3	13			27.6	35	18.6	78	27.4	113	35.0	56	31.0	57	25.8	304
	Very wrong	76.5	78	60.3	105	61.0	97	56.1	96	62.0	376			63.0	51	56.5	26			60.6	77	63.1	265	55.4	229	45.6	73	48.4	89	55.7	656
How wrong do your parents/caregivers feel it would be for you to:																															
Drink beer, wine or hard liquor (for example, vodka, whiskey, gin, or rum) regularly?*	Not Wrong at All	5.8	6	3.5	6	2.5	4	5.3	9	4.1	25			3.7	3	8.5	4			5.5	7	11.0	46	5.8	24	9.1	15	14.7	27	9.5	112
	A Little Bit Wrong	2.9	3	6.4	11	10.4	17	12.3	21	8.5	52			2.5	2	8.5	4			4.7	6	3.1	13	5.6	23	7.3	12	9.8	18	5.6	66
	Wrong	9.7	10	22.0	38	23.9	39	24.0	41	21.0	128			28.4	23	17.0	8			24.2	31	9.8	41	16.3	67	28.7	47	25.0	46	17.0	201
	Very wrong	81.6	84	68.2	118	63.2	103	58.5	100	66.4	405			65.4	53	66.0	31			65.6	84	76.2	320	72.3	297	54.9	90	50.5	93	67.9	800
How wrong do your parents/caregivers feel it would be for you to:																															
Have one or two drinks of alcoholic beverage such as beer, wine, or hard liquor (vodka, whiskey, gin, or rum) nearly every day?*	Not Wrong at All	7.0	10	3.6	6	2.6	5	8.0	14	5.2	35			1.1	1	2.8	2			1.8	3	11.7	49	5.1	21	9.1	15	13.1	24	9.3	109
	A Little Bit Wrong	7.0	10	9.6	16	8.9	17	12.0	21	9.5	64			7.4	7	9.9	7			8.4	14	2.1	9	4.4	18	4.9	8	7.1	13	4.1	48
	Wrong	14.7	21	21.0	35	20.5	39	24.0	42	20.3	137			17.9	17	25.4	18			21.1	35	9.8	41	14.1	58	22.0	36	21.9	40	14.9	175
	Very wrong	71.3	102	65.9	110	67.9	129	56.0	98	65.0	439			73.7	70	62.0	44			68.7	114	76.4	321	76.3	313	64.0	105	57.9	106	71.8	845
How wrong do your parents/caregivers feel it would be for you to:																															
Smoke cigarettes?*	Not Wrong at All	4.8	5	2.9	5	1.8	3	3.5	6	3.1	19			3.7	3	8.5	4			5.4	7	11.8	50	6.1	25	7.9	13	9.2	17	8.9	105
	A Little Bit Wrong	1.9	2	1.1	2	1.8	3	2.9	5	2.0	12			1.2	1	2.1	1			1.6	2	2.4	10	2.7	11	1.8	3	3.3	6	2.5	30
	Wrong	7.7	8	13.2	23	9.2	15	16.3	28	12.1	74			12.2	10	6.4	3			10.1	13	9.5	40	13.3	55	22.0	36	19.0	35	14.0	166
	Very wrong	85.6	89	82.8	144	87.1	142	77.3	133	82.9	508			82.9	68	83.0	39			82.9	107	76.3	322	77.9	321	68.3	112	68.5	126	74.5	881

*The Pennsylvania Youth Survey (PAYS) was significantly revised from 2021 to 2023. Trend data are reported in this report when the data are comparable. When cells include an "n/a" notation, it means the question was either not asked in a previous administration or the question was revised in a way that the 2023 data are not directly comparable. Please note that any question with an * at the end designates a question and/or response option that was part of this 2023 survey revision. Please see Appendix B of your Profile Report for a description of changes

Family Domain Risk Factor: Poor Family Management (continued)																															
Question	Response	County 2019										County 2021										County 2023									
		6th		8th		10th		12th		Total		6th		8th		10th		12th		Total		6th		8th		10th		12th		Total	
		%	n	%	n	%	n	%	n	%	n	%	n	%	n	%	n	%	n	%	n	%	n	%	n	%	n	%	n	%	n
The rules in my family are clear.	NO!	3.0	3	2.9	5	0.6	1	4.6	8	2.8	17			1.1	1	1.9	1			1.4	2	5.8	25	3.5	15	4.7	8	8.1	15	5.2	63
	no	8.0	8	13.3	23	14.2	23	17.7	31	13.9	85			11.4	10	5.8	3			9.3	13	5.8	25	10.4	44	7.6	13	9.7	18	8.2	100
	yes	35.0	35	46.8	81	40.7	66	44.0	77	42.5	259			38.6	34	51.9	27			43.6	61	39.0	169	49.6	211	58.1	100	54.3	101	47.8	581
	YES!	54.0	54	37.0	64	44.4	72	33.7	59	40.8	249			48.9	43	40.4	21			45.7	64	49.4	214	36.5	155	29.7	51	28.0	52	38.8	472
If you carried a handgun without your parents/caregivers' permission, would you be caught by them?*	NO!	7.3	7	5.4	9	7.4	12	11.4	20	8.0	48			2.3	2	5.8	3			3.6	5	7.3	31	6.4	27	7.7	13	11.8	22	7.7	93
	no	6.3	6	12.6	21	12.3	20	17.1	30	12.8	77			3.4	3	7.7	4			5.0	7	4.5	19	12.4	52	19.5	33	14.4	27	10.9	131
	yes	15.6	15	22.8	38	23.5	38	21.7	38	21.5	129			19.5	17	19.2	10			19.4	27	17.7	75	27.1	114	29.0	49	31.0	58	24.6	296
	YES!	70.8	68	59.3	99	56.8	92	49.7	87	57.7	346			74.7	65	67.3	35			71.9	100	70.5	299	54.2	228	43.8	74	42.8	80	56.7	681
If you drank some beer, wine, or hard liquor (such as vodka, whiskey, gin, or rum) without your parents/caregivers' permission, would you be caught by them?*	NO!	6.2	6	8.9	15	12.4	20	19.7	34	12.5	75			2.4	2	10.2	5			5.3	7	14.1	59	10.8	45	10.0	17	19.0	35	13.1	156
	no	6.2	6	22.0	37	30.4	49	31.2	54	24.4	146			16.7	14	22.4	11			18.8	25	7.2	30	17.0	71	23.5	40	23.4	43	15.5	184
	yes	18.6	18	26.2	44	21.1	34	24.9	43	23.2	139			34.5	29	30.6	15			33.1	44	17.7	74	29.9	125	31.2	53	30.4	56	25.9	308
	YES!	69.1	67	42.9	72	36.0	58	24.3	42	39.9	239			46.4	39	36.7	18			42.9	57	60.9	254	42.3	177	35.3	60	27.2	50	45.5	541
My family has clear rules about alcohol and drug use.	NO!	2.0	2	4.1	7	1.8	3	6.4	11	3.8	23			1.2	1	6.1	3			3.0	4	7.7	32	5.1	21	4.9	8	8.6	16	6.5	77
	no	8.1	8	11.6	20	13.5	22	19.1	33	13.7	83			9.3	8	6.1	3			8.1	11	9.6	40	13.3	55	16.5	27	15.7	29	12.8	151
	yes	16.2	16	30.8	53	30.7	50	37.6	65	30.3	184			33.7	29	32.7	16			33.3	45	26.6	111	36.2	150	41.5	68	43.8	81	34.7	410
	YES!	73.7	73	53.5	92	54.0	88	37.0	64	52.2	317			55.8	48	55.1	27			55.6	75	56.1	234	45.4	188	37.2	61	31.9	59	45.9	542

Family Domain Protective Factor: Family Attachment																															
Question	Response	County 2019										County 2021										County 2023									
		6th		8th		10th		12th		Total		6th		8th		10th		12th		Total		6th		8th		10th		12th		Total	
		%	n	%	n	%	n	%	n	%	n	%	n	%	n	%	n	%	n	%	n	%	n	%	n	%	n	%	n	%	n
Do you feel very close to your parents/caregivers?*	NO!	n/a	n/a	n/a	n/a	n/a	n/a	n/a	n/a	n/a	n/a			n/a	n/a	n/a	n/a			n/a	n/a	5.4	24	3.9	17	4.7	8	10.1	19	5.5	68
	no	n/a	n/a	n/a	n/a	n/a	n/a	n/a	n/a	n/a	n/a			n/a	n/a	n/a	n/a			n/a	n/a	4.7	21	14.4	62	16.3	28	11.6	22	10.8	133
	yes	n/a	n/a	n/a	n/a	n/a	n/a	n/a	n/a	n/a	n/a			n/a	n/a	n/a	n/a			n/a	n/a	28.2	125	41.1	177	48.3	83	43.9	83	37.9	468
	YES!	n/a	n/a	n/a	n/a	n/a	n/a	n/a	n/a	n/a	n/a			n/a	n/a	n/a	n/a			n/a	n/a	61.6	273	40.6	175	30.8	53	34.4	65	45.8	566
Do you share your thoughts and feelings with your parents/caregivers?*	NO!	n/a	n/a	n/a	n/a	n/a	n/a	n/a	n/a	n/a	n/a			n/a	n/a	n/a	n/a			n/a	n/a	10.7	47	12.8	55	14.6	25	16.3	31	12.8	158
	no	n/a	n/a	n/a	n/a	n/a	n/a	n/a	n/a	n/a	n/a			n/a	n/a	n/a	n/a			n/a	n/a	21.2	93	28.4	122	31.6	54	27.4	52	26.1	321
	yes	n/a	n/a	n/a	n/a	n/a	n/a	n/a	n/a	n/a	n/a			n/a	n/a	n/a	n/a			n/a	n/a	31.2	137	38.1	164	38.6	66	37.4	71	35.6	438
	YES!	n/a	n/a	n/a	n/a	n/a	n/a	n/a	n/a	n/a	n/a			n/a	n/a	n/a	n/a			n/a	n/a	36.9	162	20.7	89	15.2	26	18.9	36	25.4	313

*The Pennsylvania Youth Survey (PAYS) was significantly revised from 2021 to 2023. Trend data are reported in this report when the data are comparable. When cells include an "n/a" notation, it means the question was either not asked in a previous administration or the question was revised in a way that the 2023 data are not directly comparable. Please note that any question with an * at the end designates a question and/or response option that was part of this 2023 survey revision. Please see Appendix B of your Profile Report for a description of changes

Family Domain Protective Factor: Opportunities for Prosocial Involvement

Question	Response	County 2019										County 2021										County 2023									
		6th		8th		10th		12th		Total		6th		8th		10th		12th		Total		6th		8th		10th		12th		Total	
		%	n	%	n	%	n	%	n	%	n	%	n	%	n	%	n	%	n	%	n	%	n	%	n	%	n	%	n	%	n
My parents/caregivers ask me what I think before most family decisions affecting me are made*	NO!	16.8	16	11.7	19	17.3	29	19.5	34	16.4	98			5.8	5	3.9	2			5.1	7	19.6	85	14.1	61	20.2	35	17.4	34	17.4	215
	no	24.2	23	25.9	42	26.2	44	35.1	61	28.4	170			31.4	27	21.6	11			27.7	38	23.7	103	26.5	115	28.3	49	22.1	43	25.1	310
	yes	35.8	34	47.5	77	38.7	65	32.8	57	38.9	233			43.0	37	56.9	29			48.2	66	36.6	159	45.9	199	37.6	65	41.5	81	40.8	504
	YES!	23.2	22	14.8	24	17.9	30	12.6	22	16.4	98			19.8	17	17.6	9			19.0	26	20.0	87	13.6	59	13.9	24	19.0	37	16.7	207
If I had a personal problem, I could ask my parents/caregivers for help*	NO!	11.6	13	8.8	15	13.5	23	13.2	23	11.8	74			5.8	5	0.0	0			3.6	5	14.0	62	12.5	54	11.6	20	17.0	33	13.6	169
	no	8.9	10	16.5	28	11.8	20	25.3	44	16.3	102			16.3	14	17.0	9			16.5	23	11.5	51	15.3	66	18.6	32	13.4	26	14.1	175
	yes	34.8	39	45.3	77	38.8	66	32.8	57	38.2	239			47.7	41	34.0	18			42.4	59	34.2	151	43.8	189	46.5	80	38.7	75	39.9	495
	YES!	44.6	50	29.4	50	35.9	61	28.7	50	33.7	211			30.2	26	49.1	26			37.4	52	40.3	178	28.5	123	23.3	40	30.9	60	32.3	401
My parents/caregivers give me lots of chances to do fun things with them*	NO!	8.3	9	4.7	8	7.1	12	10.9	19	7.7	48			1.1	1	0.0	0			0.7	1	11.2	49	9.6	41	7.0	12	11.5	22	10.1	124
	no	11.1	12	19.2	33	20.1	34	28.0	49	20.5	128			10.3	9	9.6	5			10.1	14	9.4	41	11.0	47	20.5	35	14.6	28	12.3	151
	yes	40.7	44	42.4	73	43.2	73	36.6	64	40.7	254			52.9	46	46.2	24			50.4	70	34.0	149	47.8	204	49.7	85	47.9	92	43.2	530
	YES!	39.8	43	33.7	58	29.6	50	24.6	43	31.1	194			35.6	31	44.2	23			38.8	54	45.4	199	31.6	135	22.8	39	26.0	50	34.4	423

Family Domain Protective Factor: Rewards for Prosocial Involvement

Question	Response	County 2019										County 2021										County 2023									
		6th		8th		10th		12th		Total		6th		8th		10th		12th		Total		6th		8th		10th		12th		Total	
		%	n	%	n	%	n	%	n	%	n	%	n	%	n	%	n	%	n	%	n	%	n	%	n	%	n	%	n	%	n
My parents/caregivers notice when I am doing a good job and let me know about it*	Never or Almost Never	9.7	11	9.4	16	13.8	23	18.5	32	13.1	82			5.8	5	3.8	2			5.0	7	8.4	39	9.5	42	10.9	19	10.4	20	9.4	120
	Sometimes	27.4	31	33.3	57	36.5	61	33.5	58	33.2	207			31.4	27	26.4	14			29.5	41	21.4	99	30.3	134	40.2	70	33.2	64	28.9	367
	Often	21.2	24	32.7	56	23.4	39	24.9	43	26.0	162			29.1	25	30.2	16			29.5	41	29.6	137	31.4	139	22.4	39	28.5	55	29.1	370
	All the time	41.6	47	24.6	42	26.3	44	23.1	40	27.7	173			33.7	29	39.6	21			36.0	50	40.6	188	28.7	127	26.4	46	28.0	54	32.6	415
How often do your parents/caregivers tell you they're proud of you for something you've done?*	Never or Almost Never	12.5	14	11.2	19	14.3	24	20.8	36	14.9	93			12.6	11	7.5	4			10.7	15	9.5	44	12.8	56	17.7	31	13.9	27	12.4	158
	Sometimes	25.9	29	34.1	58	31.0	52	32.4	56	31.3	195			18.4	16	28.3	15			22.1	31	21.2	98	26.3	115	35.4	62	31.4	61	26.5	336
	Often	23.2	26	28.2	48	21.4	36	20.8	36	23.4	146			35.6	31	22.6	12			30.7	43	24.4	113	30.4	133	18.3	32	28.4	55	26.2	333
	All the time	38.4	43	26.5	45	33.3	56	26.0	45	30.3	189			33.3	29	41.5	22			36.4	51	44.9	208	30.6	134	28.6	50	26.3	51	34.9	443
Do you enjoy spending time with your parents/caregivers?*	NO!	n/a	n/a	n/a	n/a	n/a	n/a	n/a	n/a	n/a	n/a			n/a	n/a	n/a	n/a			n/a	n/a	3.7	16	2.6	11	4.1	7	6.4	12	3.8	46
	no	n/a	n/a	n/a	n/a	n/a	n/a	n/a	n/a	n/a	n/a			n/a	n/a	n/a	n/a			n/a	n/a	2.5	11	5.8	25	10.5	18	5.9	11	5.3	65
	yes	n/a	n/a	n/a	n/a	n/a	n/a	n/a	n/a	n/a	n/a			n/a	n/a	n/a	n/a			n/a	n/a	31.3	137	50.3	216	57.9	99	55.3	104	45.4	556
	YES!	n/a	n/a	n/a	n/a	n/a	n/a	n/a	n/a	n/a	n/a			n/a	n/a	n/a	n/a			n/a	n/a	62.6	274	41.3	177	27.5	47	32.4	61	45.6	559

*The Pennsylvania Youth Survey (PAYS) was significantly revised from 2021 to 2023. Trend data are reported in this report when the data are comparable. When cells include an "n/a" notation, it means the question was either not asked in a previous administration or the question was revised in a way that the 2023 data are not directly comparable. Please note that any question with an * at the end designates a question and/or response option that was part of this 2023 survey revision. Please see Appendix B of your Profile Report for a description of changes

Peer-Individual Risk Factor: Attitudes Favorable Toward Antisocial Behavior and Drug Use

Question	Response	County 2019										County 2021										County 2023									
		6th		8th		10th		12th		Total		6th		8th		10th		12th		Total		6th		8th		10th		12th		Total	
		%	n	%	n	%	n	%	n	%	n	%	n	%	n	%	n	%	n	%	n	%	n	%	n	%	n	%	n	%	n
How wrong do you think it is for someone your age to:																															
Stay away from school all day when their parents/caregivers think they are at school?*	Not Wrong at All	6.8	8	5.2	9	6.9	12	4.7	8	5.8	37			1.2	1	2.1	1			1.5	2	13.6	57	8.6	35	9.7	16	12.2	23	11.1	131
	A Little Bit Wrong	11.1	13	22.1	38	16.1	28	22.2	38	18.5	117			15.3	13	22.9	11			18.0	24	12.4	52	18.1	74	17.0	28	16.9	32	15.7	186
	Wrong	21.4	25	35.5	61	35.6	62	33.3	57	32.3	205			41.2	35	37.5	18			39.8	53	24.5	103	37.7	154	35.2	58	32.3	61	31.8	376
	Very wrong	60.7	71	37.2	64	41.4	72	39.8	68	43.4	275			42.4	36	37.5	18			40.6	54	49.5	208	35.7	146	38.2	63	38.6	73	41.4	490
How wrong do you think it is for someone your age to:																															
Take a handgun to school?	Not Wrong at All	5.9	7	5.2	9	4.0	7	1.8	3	4.1	26			1.2	1	2.0	1			1.5	2	12.0	51	7.7	32	8.0	13	8.6	16	9.4	112
	A Little Bit Wrong	1.7	2	1.2	2	2.9	5	1.8	3	1.9	12			0.0	0	0.0	0			0.0	0	3.1	13	1.7	7	1.8	3	4.3	8	2.6	31
	Wrong	3.4	4	5.8	10	6.3	11	6.4	11	5.7	36			2.3	2	2.0	1			2.2	3	5.0	21	9.4	39	12.9	21	8.0	15	8.1	96
	Very wrong	89.0	105	87.9	152	86.8	151	90.1	154	88.4	562			96.5	83	95.9	47			96.3	130	80.0	339	81.2	337	77.3	126	79.1	148	79.9	950
How wrong do you think it is for someone your age to:																															
Steal anything worth more than \$5?	Not Wrong at All	8.5	10	7.5	13	5.3	9	1.8	3	5.5	35			1.2	1	4.1	2			2.3	3	13.8	58	10.4	43	11.0	18	9.6	18	11.6	137
	A Little Bit Wrong	7.7	9	22.5	39	14.6	25	17.5	30	16.3	103			13.1	11	16.3	8			14.3	19	14.3	60	21.3	88	22.1	36	20.7	39	18.8	223
	Wrong	24.8	29	26.0	45	39.8	68	34.5	59	31.8	201			46.4	39	34.7	17			42.1	56	24.5	103	31.6	131	30.1	49	28.2	53	28.4	336
	Very wrong	59.0	69	43.9	76	40.4	69	46.2	79	46.4	293			39.3	33	44.9	22			41.4	55	47.4	199	36.7	152	36.8	60	41.5	78	41.3	489
How wrong do you think it is for someone your age to:																															
Pick a fight with someone?	Not Wrong at All	9.4	11	8.6	15	6.4	11	3.6	6	6.8	43			6.0	5	6.1	3			6.0	8	15.6	65	11.4	47	9.3	15	9.6	18	12.3	145
	A Little Bit Wrong	17.9	21	24.6	43	17.4	30	13.0	22	18.3	116			29.8	25	16.3	8			24.8	33	18.2	76	23.3	96	20.4	33	16.0	30	19.9	235
	Wrong	29.1	34	30.9	54	36.0	62	38.5	65	34.0	215			36.9	31	42.9	21			39.1	52	27.0	113	35.2	145	40.1	65	29.4	55	32.1	378
	Very wrong	43.6	51	36.0	63	40.1	69	45.0	76	40.9	259			27.4	23	34.7	17			30.1	40	39.2	164	30.1	124	30.2	49	44.9	84	35.7	421
How wrong do you think it is for someone your age to:																															
Attack someone with the idea of seriously hurting them?	Not Wrong at All	7.6	9	6.9	12	5.8	10	1.8	3	5.4	34			1.2	1	2.0	1			1.5	2	12.4	52	10.4	43	9.8	16	9.7	18	11.0	129
	A Little Bit Wrong	3.4	4	7.5	13	9.9	17	4.7	8	6.6	42			2.4	2	6.1	3			3.8	5	7.2	30	9.5	39	13.5	22	10.8	20	9.4	111
	Wrong	18.6	22	26.0	45	22.7	39	24.6	42	23.3	148			28.0	23	14.3	7			22.9	30	16.3	68	23.8	98	26.4	43	16.2	30	20.3	239
	Very wrong	70.3	83	59.5	103	61.6	106	69.0	118	64.7	410			68.3	56	77.6	38			71.8	94	64.1	268	56.3	232	50.3	82	63.2	117	59.3	699
How wrong do you think it is for someone your age to:																															
Drink beer, wine, or hard liquor (for example, vodka, whiskey, gin, or rum) regularly?	Not Wrong at All	5.1	6	5.8	10	5.3	9	5.3	9	5.4	34			4.8	4	4.2	2			4.5	6	11.6	49	9.5	39	10.5	17	12.3	23	10.8	128
	A Little Bit Wrong	5.1	6	7.6	13	16.4	28	15.3	26	11.6	73			7.1	6	18.8	9			11.4	15	4.8	20	10.7	44	25.3	41	16.6	31	11.5	136
	Wrong	11.9	14	27.9	48	26.9	46	32.9	56	26.0	164			25.0	21	22.9	11			24.2	32	12.1	51	19.5	80	23.5	38	27.8	52	18.7	221
	Very wrong	78.0	92	58.7	101	51.5	88	46.5	79	57.1	360			63.1	53	54.2	26			59.8	79	71.5	301	60.2	247	40.7	66	43.3	81	58.9	695

Peer-Individual Risk Factor: Attitudes Favorable Toward Antisocial Behavior and Drug Use (continued)

Question	Response	County 2019										County 2021										County 2023									
		6th		8th		10th		12th		Total		6th		8th		10th		12th		Total		6th		8th		10th		12th		Total	
		%	n	%	n	%	n	%	n	%	n	%	n	%	n	%	n	%	n	%	n	%	n	%	n	%	n	%	n	%	n
How wrong do you think it is for someone your age to:																															
Smoke cigarettes?	Not Wrong at All	5.1	6	4.6	8	3.5	6	3.0	5	3.9	25			3.6	3	2.0	1			3.0	4	11.7	49	8.0	33	8.0	13	8.6	16	9.4	111
	A Little Bit Wrong	1.7	2	4.0	7	5.2	9	7.7	13	4.9	31			3.6	3	8.2	4			5.3	7	3.3	14	5.1	21	9.3	15	6.5	12	5.2	62
	Wrong	13.6	16	19.5	34	16.2	28	23.1	39	18.5	117			20.2	17	26.5	13			22.6	30	11.2	47	19.3	80	29.0	47	19.9	37	17.9	211
	Very wrong	79.7	94	71.8	125	75.1	130	66.3	112	72.7	461			72.6	61	63.3	31			69.2	92	73.7	309	67.6	280	53.7	87	65.1	121	67.5	797
How wrong do you think it is for someone your age to:																															
Use LSD, cocaine or crack, amphetamines or another illegal drug?	Not Wrong at All	5.2	6	5.2	9	4.1	7	2.4	4	4.1	26			3.6	3	2.1	1			3.1	4	11.2	47	8.0	33	8.6	14	8.6	16	9.3	110
	A Little Bit Wrong	1.7	2	1.2	2	2.9	5	4.1	7	2.5	16			1.2	1	0.0	0			0.8	1	1.7	7	2.9	12	4.3	7	3.2	6	2.7	32
	Wrong	6.9	8	13.4	23	14.0	24	11.2	19	11.7	74			6.0	5	14.6	7			9.2	12	6.4	27	14.5	60	22.2	36	12.8	24	12.4	147
	Very wrong	86.2	100	80.2	138	79.1	136	82.4	140	81.6	514			89.2	74	83.3	40			87.0	114	80.7	338	74.6	309	64.8	105	75.4	141	75.5	893
How wrong do you think it is for someone your age to:																															
Use marijuana?	Not Wrong at All	7.8	9	8.7	15	16.9	29	28.8	49	16.2	102			2.4	2	6.5	3			3.9	5	11.1	46	10.0	41	16.0	26	24.6	46	13.5	159
	A Little Bit Wrong	0.9	1	16.9	29	22.7	39	24.1	41	17.5	110			9.6	8	32.6	15			17.8	23	1.9	8	8.5	35	23.9	39	23.0	43	10.6	125
	Wrong	10.3	12	20.9	36	20.9	36	18.8	32	18.4	116			21.7	18	13.0	6			18.6	24	8.7	36	21.4	88	17.2	28	13.9	26	15.1	178
	Very wrong	81.0	94	53.5	92	39.5	68	28.2	48	47.9	302			66.3	55	47.8	22			59.7	77	78.3	325	60.2	248	42.9	70	38.5	72	60.7	715
How wrong do you think it is for someone your age to:																															
Use prescription drugs not prescribed to them?*	Not Wrong at All	n/a	n/a	n/a	n/a	n/a	n/a	n/a	n/a	n/a	n/a			n/a	n/a	n/a	n/a			n/a	n/a	11.3	47	8.3	34	9.3	15	8.6	16	9.5	112
	A Little Bit Wrong	n/a	n/a	n/a	n/a	n/a	n/a	n/a	n/a	n/a	n/a			n/a	n/a	n/a	n/a			n/a	n/a	2.4	10	5.4	22	9.3	15	5.9	11	4.9	58
	Wrong	n/a	n/a	n/a	n/a	n/a	n/a	n/a	n/a	n/a	n/a			n/a	n/a	n/a	n/a			n/a	n/a	11.5	48	19.8	81	25.3	41	17.8	33	17.3	203
	Very wrong	n/a	n/a	n/a	n/a	n/a	n/a	n/a	n/a	n/a	n/a			n/a	n/a	n/a	n/a			n/a	n/a	74.8	312	66.6	273	56.2	91	67.6	125	68.2	801

*The Pennsylvania Youth Survey (PAYS) was significantly revised from 2021 to 2023. Trend data are reported in this report when the data are comparable. When cells include an "n/a" notation, it means the question was either not asked in a previous administration or the question was revised in a way that the 2023 data are not directly comparable. Please note that any question with an * at the end designates a question and/or response option that was part of this 2023 survey revision. Please see Appendix B of your Profile Report for a description of changes

Peer-Individual: Friend/Peer Perception of Use

Question	Response	County 2019										County 2021										County 2023									
		6th		8th		10th		12th		Total		6th		8th		10th		12th		Total		6th		8th		10th		12th		Total	
		%	n	%	n	%	n	%	n	%	n	%	n	%	n	%	n	%	n	%	n	%	n	%	n	%	n	%	n	%	n
How do you feel about someone your age:																															
Having one or two drinks of an alcoholic beverage (beer, wine, hard liquor) nearly every day?	Strongly disapprove	65.7	90	52.7	89	39.4	76	42.0	74	48.7	329			54.6	53	45.1	32			50.6	85	83.9	485	78.2	401	61.8	126	51.2	110	74.3	1,122
	Somewhat disapprove	9.5	13	16.6	28	15.5	30	16.5	29	14.8	100			20.6	20	16.9	12			19.0	32	4.8	28	6.2	32	12.7	26	14.0	30	7.7	116
	Neither approve or disapprove	5.1	7	13.0	22	26.9	52	25.6	45	18.7	126			12.4	12	19.7	14			15.5	26	4.7	27	8.4	43	15.2	31	23.3	50	10.0	151
	Approve	1.5	2	3.0	5	3.1	6	5.1	9	3.3	22			1.0	1	4.2	3			2.4	4	0.9	5	1.4	7	2.9	6	2.3	5	1.5	23
	Don't know/ Can't say	18.2	25	14.8	25	15.0	29	10.8	19	14.5	98			11.3	11	14.1	10			12.5	21	5.7	33	5.8	30	7.4	15	9.3	20	6.5	98
How do you feel about someone your age:																															
Using marijuana once a month or more?	Strongly disapprove	73.1	98	53.8	92	34.0	65	23.3	41	44.0	296			63.9	62	48.6	34			57.5	96	87.8	484	76.3	380	53.2	109	36.0	76	71.6	1,049
	Somewhat disapprove	6.7	9	11.7	20	12.0	23	8.0	14	9.8	66			10.3	10	10.0	7			10.2	17	2.7	15	8.0	40	9.3	19	12.3	26	6.8	100
	Neither approve or disapprove	4.5	6	15.2	26	27.7	53	30.7	54	20.7	139			17.5	17	21.4	15			19.2	32	3.8	21	9.0	45	22.4	46	27.0	57	11.5	169
	Approve	0.7	1	7.0	12	14.1	27	27.3	48	13.1	88			2.1	2	8.6	6			4.8	8	0.9	5	1.4	7	9.8	20	15.6	33	4.4	65
	Don't know/ Can't say	14.9	20	12.3	21	12.0	23	10.8	19	12.4	83			6.2	6	11.4	8			8.4	14	4.7	26	5.2	26	5.4	11	9.0	19	5.6	82
How wrong do your friends feel it would be for YOU to:																															
Have one or two drinks of an alcoholic beverage nearly every day?	Not Wrong at All	12.9	13	9.4	16	18.3	28	12.2	21	13.1	78			5.7	5	9.5	4			7.0	9	21.3	91	12.4	51	19.9	33	21.0	38	18.0	213
	A Little Bit Wrong	7.9	8	17.0	29	13.7	21	25.6	44	17.1	102			11.5	10	23.8	10			15.5	20	3.7	16	10.7	44	15.1	25	11.0	20	8.9	105
	Wrong	16.8	17	29.2	50	24.2	37	26.7	46	25.1	150			28.7	25	16.7	7			24.8	32	12.6	54	23.7	97	28.9	48	25.4	46	20.7	245
	Very wrong	62.4	63	44.4	76	43.8	67	35.5	61	44.7	267			54.0	47	50.0	21			52.7	68	62.4	267	53.2	218	36.1	60	42.5	77	52.5	622
How wrong do your friends feel it would be for YOU to:																															
Use tobacco?	Not Wrong at All	12.2	12	8.3	14	9.9	15	6.9	12	9.0	53			3.4	3	7.1	3			4.7	6	19.0	80	13.2	54	17.3	28	14.0	25	15.9	187
	A Little Bit Wrong	2.0	2	7.7	13	9.2	14	11.6	20	8.3	49			4.6	4	11.9	5			7.0	9	4.0	17	8.0	33	13.0	21	12.3	22	7.9	93
	Wrong	12.2	12	26.0	44	21.7	33	26.6	46	22.8	135			29.9	26	23.8	10			27.9	36	9.7	41	21.7	89	26.5	43	21.8	39	18.1	212
	Very wrong	73.5	72	58.0	98	59.2	90	54.9	95	60.0	355			62.1	54	57.1	24			60.5	78	67.3	284	57.1	234	43.2	70	52.0	93	58.1	681
How wrong do your friends feel it would be for YOU to:																															
Use marijuana?	Not Wrong at All	14.7	14	11.7	19	27.2	41	35.7	61	23.3	135			4.7	4	14.3	6			7.8	10	19.4	82	15.2	62	27.2	44	34.4	62	21.3	250
	A Little Bit Wrong	0.0	0	16.0	26	15.9	24	24.6	42	15.9	92			9.3	8	21.4	9			13.3	17	5.0	21	10.3	42	15.4	25	21.7	39	10.8	127
	Wrong	10.5	10	23.5	38	21.2	32	16.4	28	18.7	108			22.1	19	19.0	8			21.1	27	9.2	39	21.0	86	22.8	37	11.1	20	15.5	182
	Very wrong	74.7	71	48.8	79	35.8	54	23.4	40	42.1	244			64.0	55	45.2	19			57.8	74	66.4	281	53.5	219	34.6	56	32.8	59	52.4	615
How wrong do your friends feel it would be for YOU to:																															
Use prescription drugs not prescribed to you?	Not Wrong at All	10.3	10	8.4	14	11.2	17	5.8	10	8.7	51			3.5	3	9.5	4			5.5	7	19.2	80	13.1	53	16.0	26	14.5	26	15.9	185
	A Little Bit Wrong	2.1	2	7.8	13	8.6	13	12.3	21	8.3	49			5.9	5	7.1	3			6.3	8	3.8	16	8.4	34	11.0	18	7.3	13	7.0	81
	Wrong	13.4	13	24.0	40	26.3	40	16.4	28	20.6	121			22.4	19	16.7	7			20.5	26	11.1	46	20.2	82	22.1	36	19.0	34	17.0	198
	Very wrong	74.2	72	59.9	100	53.9	82	65.5	112	62.4	366			68.2	58	66.7	28			67.7	86	65.9	274	58.4	237	50.9	83	59.2	106	60.1	700

Peer-Individual: Friend/Peer Perception of Use (continued)

Question	Response	County 2019										County 2021										County 2023									
		6th		8th		10th		12th		Total		6th		8th		10th		12th		Total		6th		8th		10th		12th		Total	
		%	n	%	n	%	n	%	n	%	n	%	n	%	n	%	n	%	n	%	n	%	n	%	n	%	n	%	n	%	n
How wrong do your friends feel it would be for YOU to:																															
Use an electronic vapor product such as vape or e-cigarette?*	Not Wrong at All	n/a	n/a	n/a	n/a	n/a	n/a	n/a	n/a	n/a	n/a			n/a	n/a	n/a	n/a			n/a	n/a	20.3	86	18.4	74	23.1	37	27.8	50	21.2	247
	A Little Bit Wrong	n/a	n/a	n/a	n/a	n/a	n/a	n/a	n/a	n/a	n/a			n/a	n/a	n/a	n/a			n/a	n/a	5.7	24	16.6	67	17.5	28	20.0	36	13.3	155
	Wrong	n/a	n/a	n/a	n/a	n/a	n/a	n/a	n/a	n/a	n/a			n/a	n/a	n/a	n/a			n/a	n/a	12.1	51	17.4	70	23.8	38	12.8	23	15.6	182
	Very wrong	n/a	n/a	n/a	n/a	n/a	n/a	n/a	n/a	n/a	n/a			n/a	n/a	n/a	n/a			n/a	n/a	61.9	262	47.6	192	35.6	57	39.4	71	49.9	582

Peer-Individual Risk Factor: Perceived Risk of Drug Use

Question	Response	County 2019										County 2021										County 2023									
		6th		8th		10th		12th		Total		6th		8th		10th		12th		Total		6th		8th		10th		12th		Total	
		%	n	%	n	%	n	%	n	%	n	%	n	%	n	%	n	%	n	%	n	%	n	%	n	%	n	%	n	%	n
How much do you think people risk harming themselves if they:																															
Take one or two drinks of an alcoholic beverage (beer, wine, hard liquor) nearly every day?	No risk	30.2	35	17.8	31	12.0	21	12.7	22	17.1	109			7.1	6	19.6	10			11.9	16	23.6	98	13.8	56	9.9	16	12.8	24	16.5	194
	Slight risk	17.2	20	19.0	33	19.4	34	22.0	38	19.6	125			21.4	18	17.6	9			20.0	27	6.7	28	14.5	59	16.0	26	15.4	29	12.1	142
	Moderate risk	15.5	18	31.6	55	29.1	51	30.1	52	27.6	176			32.1	27	27.5	14			30.4	41	23.8	99	26.0	106	38.9	63	27.7	52	27.3	320
	Great risk	37.1	43	31.6	55	39.4	69	35.3	61	35.7	228			39.3	33	35.3	18			37.8	51	45.9	191	45.7	186	35.2	57	44.1	83	44.1	517
How much do you think people risk harming themselves if they:																															
Take five or more drinks of an alcoholic beverage (beer, wine, hard liquor) once or twice a week?	No risk	29.8	34	15.8	27	8.7	15	8.1	14	14.3	90			8.3	7	18.0	9			11.9	16	22.2	92	12.6	51	10.1	16	11.2	21	15.5	180
	Slight risk	7.9	9	20.5	35	9.8	17	15.7	27	14.0	88			20.2	17	10.0	5			16.4	22	4.8	20	9.4	38	7.5	12	10.1	19	7.6	89
	Moderate risk	19.3	22	24.6	42	35.3	61	34.9	60	29.4	185			27.4	23	40.0	20			32.1	43	21.5	89	22.0	89	35.2	56	30.3	57	25.0	291
	Great risk	43.0	49	39.2	67	46.2	80	41.3	71	42.4	267			44.0	37	32.0	16			39.6	53	51.4	213	55.9	226	47.2	75	48.4	91	51.9	605
How much do you think people risk harming themselves if they:																															
Smoke one or more packs of cigarettes per day?	No risk	29.1	32	14.0	24	9.8	17	9.9	17	14.4	90			4.7	4	14.3	7			8.2	11	22.1	91	12.6	51	10.1	16	12.4	23	15.6	181
	Slight risk	4.5	5	9.9	17	8.0	14	5.3	9	7.2	45			7.1	6	8.2	4			7.5	10	4.4	18	6.2	25	8.9	14	2.2	4	5.3	61
	Moderate risk	12.7	14	22.8	39	16.7	29	15.8	27	17.4	109			20.0	17	18.4	9			19.4	26	14.4	59	17.3	70	17.1	27	18.4	34	16.4	190
	Great risk	53.6	59	53.2	91	65.5	114	69.0	118	61.0	382			68.2	58	59.2	29			64.9	87	59.1	243	63.9	258	63.9	101	67.0	124	62.7	726
How much do you think people risk harming themselves if they:																															
Try marijuana once or twice?	No risk	31.5	35	32.0	54	35.6	62	45.3	77	36.5	228			18.8	16	40.8	20			26.9	36	23.1	94	21.4	86	24.7	39	34.4	64	24.5	283
	Slight risk	23.4	26	28.4	48	36.2	63	29.4	50	30.0	187			31.8	27	30.6	15			31.3	42	18.2	74	23.4	94	34.8	55	30.1	56	24.2	279
	Moderate risk	20.7	23	20.1	34	11.5	20	14.1	24	16.2	101			22.4	19	12.2	6			18.7	25	20.4	83	23.9	96	22.8	36	16.7	31	21.3	246
	Great risk	24.3	27	19.5	33	16.7	29	11.2	19	17.3	108			27.1	23	16.3	8			23.1	31	38.3	156	31.3	126	17.7	28	18.8	35	29.9	345

*The Pennsylvania Youth Survey (PAYS) was significantly revised from 2021 to 2023. Trend data are reported in this report when the data are comparable. When cells include an "n/a" notation, it means the question was either not asked in a previous administration or the question was revised in a way that the 2023 data are not directly comparable. Please note that any question with an * at the end designates a question and/or response option that was part of this 2023 survey revision. Please see Appendix B of your Profile Report for a description of changes

Peer-Individual Risk Factor: Perceived Risk of Drug Use (continued)

Question	Response	County 2019										County 2021										County 2023									
		6th		8th		10th		12th		Total		6th		8th		10th		12th		Total		6th		8th		10th		12th		Total	
		%	n	%	n	%	n	%	n	%	n	%	n	%	n	%	n	%	n	%	n	%	n	%	n	%	n	%	n	%	n
How much do you think people risk harming themselves if they:																															
Use marijuana once or twice a week?	No risk	31.5	35	24.6	42	26.2	45	33.3	57	28.6	179			8.3	7	25.0	12			14.4	19	23.2	94	16.5	66	20.9	33	26.2	49	21.0	242
	Slight risk	9.9	11	24.6	42	32.6	56	32.7	56	26.4	165			20.2	17	31.3	15			24.2	32	6.7	27	13.8	55	23.4	37	26.2	49	14.6	168
	Moderate risk	21.6	24	19.9	34	20.3	35	19.9	34	20.3	127			33.3	28	22.9	11			29.5	39	20.9	85	29.3	117	30.4	48	23.0	43	25.5	293
	Great risk	36.9	41	31.0	53	20.9	36	14.0	24	24.6	154			38.1	32	20.8	10			31.8	42	49.3	200	40.4	161	25.3	40	24.6	46	38.9	447
How much do you think people risk harming themselves if they:																															
Use marijuana regularly?	No risk	31.3	35	17.0	29	19.7	34	25.0	43	22.5	141			6.0	5	19.1	9			10.7	14	22.6	92	14.9	60	17.1	27	18.7	35	18.5	214
	Slight risk	3.6	4	14.0	24	16.2	28	16.3	28	13.4	84			9.5	8	12.8	6			10.7	14	3.4	14	6.5	26	13.3	21	20.3	38	8.6	99
	Moderate risk	13.4	15	22.2	38	26.6	46	23.8	41	22.3	140			17.9	15	29.8	14			22.1	29	11.8	48	16.4	66	22.2	35	20.3	38	16.2	187
	Great risk	51.8	58	46.8	80	37.6	65	34.9	60	41.9	263			66.7	56	38.3	18			56.5	74	62.2	253	62.2	250	47.5	75	40.6	76	56.7	654
How much do you think people risk harming themselves if they:																															
Use prescription drugs that are not prescribed to them?	No risk	27.1	29	16.9	29	8.8	15	8.8	15	14.2	88			4.7	4	12.2	6			7.5	10	22.9	94	13.2	53	9.4	15	10.8	20	15.8	182
	Slight risk	4.7	5	17.4	30	13.5	23	6.5	11	11.1	69			8.2	7	10.2	5			9.0	12	3.9	16	7.5	30	9.4	15	5.9	11	6.2	72
	Moderate risk	22.4	24	22.7	39	17.1	29	21.2	36	20.7	128			34.1	29	26.5	13			31.3	42	16.6	68	17.2	69	20.8	33	17.3	32	17.5	202
	Great risk	45.8	49	43.0	74	60.6	103	63.5	108	54.0	334			52.9	45	51.0	25			52.2	70	56.6	232	62.1	249	60.4	96	65.9	122	60.5	699
How much do you think people risk harming themselves if they:																															
Use an electronic vapor product such as vape or e-cigarette once or twice a day?*	No risk	n/a	n/a	n/a	n/a	n/a	n/a	n/a	n/a	n/a	n/a			n/a	n/a	n/a	n/a			n/a	n/a	22.9	94	16.3	66	13.9	22	12.4	23	17.7	205
	Slight risk	n/a	n/a	n/a	n/a	n/a	n/a	n/a	n/a	n/a	n/a			n/a	n/a	n/a	n/a			n/a	n/a	10.2	42	14.1	57	15.2	24	15.6	29	13.1	152
	Moderate risk	n/a	n/a	n/a	n/a	n/a	n/a	n/a	n/a	n/a	n/a			n/a	n/a	n/a	n/a			n/a	n/a	16.5	68	23.5	95	34.8	55	27.4	51	23.2	269
	Great risk	n/a	n/a	n/a	n/a	n/a	n/a	n/a	n/a	n/a	n/a			n/a	n/a	n/a	n/a			n/a	n/a	50.4	207	46.0	186	36.1	57	44.6	83	46.0	533

*The Pennsylvania Youth Survey (PAYS) was significantly revised from 2021 to 2023. Trend data are reported in this report when the data are comparable. When cells include an "n/a" notation, it means the question was either not asked in a previous administration or the question was revised in a way that the 2023 data are not directly comparable. Please note that any question with an * at the end designates a question and/or response option that was part of this 2023 survey revision. Please see Appendix B of your Profile Report for a description of changes

Peer-Individual Risk Factor: Rebelliousness																															
Question	Response	County 2019										County 2021										County 2023									
		6th		8th		10th		12th		Total		6th		8th		10th		12th		Total		6th		8th		10th		12th		Total	
		%	n	%	n	%	n	%	n	%	n	%	n	%	n	%	n	%	n	%	n	%	n	%	n	%	n	%	n	%	n
I like to see how much I can get away with.	Very false	64.1	75	44.0	77	46.4	83	40.5	70	47.4	305			44.3	39	40.7	22			43.0	61	63.8	279	52.2	218	48.8	81	56.4	106	56.6	684
	Somewhat false	12.0	14	28.6	50	24.6	44	23.7	41	23.1	149			34.1	30	27.8	15			31.7	45	20.6	90	25.6	107	22.9	38	19.1	36	22.4	271
	Somewhat true	18.8	22	21.7	38	22.9	41	30.1	52	23.8	153			20.5	18	29.6	16			23.9	34	13.0	57	18.7	78	19.9	33	15.4	29	16.3	197
	Very true	5.1	6	5.7	10	6.1	11	5.8	10	5.7	37			1.1	1	1.9	1			1.4	2	2.5	11	3.6	15	8.4	14	9.0	17	4.7	57
I ignore the rules that get in my way.	Very false	65.0	76	50.6	88	50.0	90	43.4	75	51.1	329			48.9	43	48.1	26			48.6	69	67.5	293	56.2	235	52.4	87	56.1	105	59.8	720
	Somewhat false	22.2	26	27.6	48	25.6	46	30.1	52	26.7	172			39.8	35	27.8	15			35.2	50	19.8	86	25.6	107	28.3	47	23.5	44	23.6	284
	Somewhat true	11.1	13	18.4	32	20.6	37	23.1	40	18.9	122			9.1	8	20.4	11			13.4	19	9.9	43	16.0	67	13.3	22	16.6	31	13.5	163
	Very true	1.7	2	3.4	6	3.9	7	3.5	6	3.3	21			2.3	2	3.7	2			2.8	4	2.8	12	2.2	9	6.0	10	3.7	7	3.2	38
I do the opposite of what people tell me, just to get them mad.	Very false	62.0	75	51.7	90	58.2	103	55.5	96	56.4	364			52.3	46	53.7	29			52.8	75	61.0	261	51.8	218	51.5	85	66.8	125	57.4	689
	Somewhat false	21.5	26	26.4	46	18.6	33	24.9	43	22.9	148			36.4	32	18.5	10			29.6	42	23.1	99	25.7	108	24.2	40	21.4	40	23.9	287
	Somewhat true	12.4	15	16.7	29	19.2	34	17.3	30	16.7	108			9.1	8	24.1	13			14.8	21	12.1	52	18.1	76	17.0	28	9.1	17	14.4	173
	Very true	4.1	5	5.2	9	4.0	7	2.3	4	3.9	25			2.3	2	3.7	2			2.8	4	3.7	16	4.5	19	7.3	12	2.7	5	4.3	52

Peer-Individual Risk Factor: Depressive Symptoms																															
Question	Response	County 2019										County 2021										County 2023									
		6th		8th		10th		12th		Total		6th		8th		10th		12th		Total		6th		8th		10th		12th		Total	
		%	n	%	n	%	n	%	n	%	n	%	n	%	n	%	n	%	n	%	n	%	n	%	n	%	n	%	n	%	n
In the past 12 months, have you felt depressed or sad MOST days, even if you felt OK sometimes?	NO!	37.2	45	29.6	53	20.2	36	23.8	41	26.9	175			24.4	21	23.6	13			24.1	34	36.2	157	26.2	108	18.2	30	21.2	40	27.9	335
	no	22.3	27	20.1	36	22.5	40	22.1	38	21.7	141			34.9	30	29.1	16			32.6	46	24.9	108	27.8	115	29.7	49	22.2	42	26.1	314
	yes	30.6	37	29.1	52	36.0	64	29.7	51	31.4	204			27.9	24	25.5	14			27.0	38	24.7	107	35.4	146	38.8	64	37.0	70	32.2	387
	YES!	9.9	12	21.2	38	21.3	38	24.4	42	20.0	130			12.8	11	21.8	12			16.3	23	14.3	62	10.7	44	13.3	22	19.6	37	13.7	165
Sometimes I think that life is not worth it.	NO!	49.2	59	40.8	73	44.0	77	42.8	74	43.7	283			41.0	34	41.5	22			41.2	56	47.6	206	40.7	167	35.9	60	38.2	71	42.1	504
	no	21.7	26	20.1	36	26.9	47	23.7	41	23.2	150			36.1	30	26.4	14			32.4	44	24.0	104	31.5	129	36.5	61	32.3	60	29.6	354
	yes	20.8	25	26.3	47	22.9	40	21.4	37	23.0	149			12.0	10	26.4	14			17.6	24	18.7	81	22.7	93	20.4	34	23.1	43	21.0	251
	YES!	8.3	10	12.8	23	6.3	11	12.1	21	10.0	65			10.8	9	5.7	3			8.8	12	9.7	42	5.1	21	7.2	12	6.5	12	7.3	87
At times, I think I am no good at all.	NO!	38.5	45	28.2	51	32.0	56	38.4	66	33.8	218			28.2	24	33.3	18			30.2	42	40.5	172	35.7	147	32.5	53	33.2	62	36.6	434
	no	21.4	25	26.5	48	29.1	51	13.4	23	22.8	147			40.0	34	20.4	11			32.4	45	22.8	97	28.9	119	31.9	52	27.3	51	26.9	319
	yes	31.6	37	28.2	51	22.9	40	33.7	58	28.8	186			20.0	17	38.9	21			27.3	38	23.1	98	26.2	108	26.4	43	29.9	56	25.7	305
	YES!	8.5	10	17.1	31	16.0	28	14.5	25	14.6	94			11.8	10	7.4	4			10.1	14	13.6	58	9.2	38	9.2	15	9.6	18	10.9	129
All in all, I am inclined to think that I am a failure.	NO!	49.1	57	43.3	77	42.3	74	46.2	80	44.9	288			44.4	36	44.4	24			44.4	60	50.4	211	43.6	178	40.9	67	39.0	73	44.9	529
	no	22.4	26	24.7	44	34.9	61	28.3	49	28.0	180			40.7	33	29.6	16			36.3	49	22.9	96	33.1	135	37.8	62	36.9	69	30.7	362
	yes	23.3	27	21.3	38	16.0	28	14.5	25	18.4	118			8.6	7	20.4	11			13.3	18	15.5	65	15.2	62	14.6	24	18.2	34	15.7	185
	YES!	5.2	6	10.7	19	6.9	12	11.0	19	8.7	56			6.2	5	5.6	3			5.9	8	11.2	47	8.1	33	6.7	11	5.9	11	8.7	102

Peer-Individual Risk Factor: Sensation Seeking

Question	Response	County 2019										County 2021										County 2023									
		6th		8th		10th		12th		Total		6th		8th		10th		12th		Total		6th		8th		10th		12th		Total	
		%	n	%	n	%	n	%	n	%	n	%	n	%	n	%	n	%	n	%	n	%	n	%	n	%	n	%	n	%	n
How many times have you:																															
Done what feels good no matter what?	Never	53.6	52	37.3	60	38.5	62	24.3	42	36.5	216			56.9	41	50.0	20			54.5	61	36.8	147	38.2	154	28.8	47	27.2	50	34.6	398
	I've done it, but not in the past year	12.4	12	13.0	21	8.7	14	13.3	23	11.8	70			12.5	9	17.5	7			14.3	16	14.3	57	14.4	58	6.1	10	9.2	17	12.4	142
	Less than once a month	8.2	8	13.0	21	13.0	21	11.6	20	11.8	70			6.9	5	7.5	3			7.1	8	7.8	31	10.9	44	13.5	22	12.0	22	10.4	119
	About once a month	5.2	5	5.6	9	9.9	16	13.3	23	9.0	53			6.9	5	5.0	2			6.3	7	7.5	30	10.4	42	12.3	20	15.2	28	10.4	120
	2 or 3 times a month	8.2	8	12.4	20	13.0	21	19.7	34	14.0	83			8.3	6	12.5	5			9.8	11	12.3	49	8.9	36	16.6	27	12.0	22	11.7	134
	Once a week or more	12.4	12	18.6	30	16.8	27	17.9	31	16.9	100			8.3	6	7.5	3			8.0	9	21.3	85	17.1	69	22.7	37	24.5	45	20.5	236
How many times have you:																															
Done something dangerous because someone dared you to do it?	Never	81.6	93	63.8	113	63.3	105	64.9	113	67.2	424			58.5	48	65.9	27			61.0	75	66.2	276	66.0	270	71.3	117	68.6	129	67.2	792
	I've done it, but not in the past year	9.6	11	19.2	34	22.3	37	21.8	38	19.0	120			26.8	22	14.6	6			22.8	28	17.7	74	17.8	73	13.4	22	18.1	34	17.2	203
	Less than once a month	4.4	5	8.5	15	6.0	10	9.8	17	7.4	47			7.3	6	7.3	3			7.3	9	6.5	27	7.1	29	9.1	15	8.0	15	7.3	86
	About once a month	0.9	1	4.0	7	5.4	9	1.7	3	3.2	20			2.4	2	7.3	3			4.1	5	3.1	13	3.7	15	3.7	6	2.1	4	3.2	38
	2 or 3 times a month	0.9	1	3.4	6	1.2	2	1.7	3	1.9	12			3.7	3	2.4	1			3.3	4	3.1	13	2.4	10	1.2	2	1.6	3	2.4	28
	Once a week or more	2.6	3	1.1	2	1.8	3	0.0	0	1.3	8			1.2	1	2.4	1			1.6	2	3.4	14	2.9	12	1.2	2	1.6	3	2.6	31
How many times have you:																															
Done crazy things even if they are a little dangerous?	Never	71.1	81	52.3	91	49.1	82	48.6	84	53.8	338			46.2	36	54.8	23			49.2	59	56.2	232	55.9	228	54.9	90	52.9	99	55.4	649
	I've done it, but not in the past year	15.8	18	20.7	36	24.0	40	29.5	51	23.1	145			26.9	21	31.0	13			28.3	34	22.0	91	18.4	75	18.9	31	18.2	34	19.7	231
	Less than once a month	6.1	7	12.1	21	12.0	20	12.1	21	11.0	69			12.8	10	4.8	2			10.0	12	6.5	27	10.3	42	9.1	15	12.3	23	9.1	107
	About once a month	1.8	2	4.6	8	7.2	12	4.6	8	4.8	30			6.4	5	2.4	1			5.0	6	4.4	18	6.4	26	4.9	8	8.6	16	5.8	68
	2 or 3 times a month	0.9	1	6.9	12	3.6	6	3.5	6	4.0	25			5.1	4	2.4	1			4.2	5	5.8	24	5.9	24	6.7	11	4.3	8	5.7	67
	Once a week or more	4.4	5	3.4	6	4.2	7	1.7	3	3.3	21			2.6	2	4.8	2			3.3	4	5.1	21	3.2	13	5.5	9	3.7	7	4.3	50

Peer-Individual Risk Factor: Rewards for Antisocial Behavior

Question	Response	County 2019										County 2021										County 2023									
		6th		8th		10th		12th		Total		6th		8th		10th		12th		Total		6th		8th		10th		12th		Total	
		%	n	%	n	%	n	%	n	%	n	%	n	%	n	%	n	%	n	%	n	%	n	%	n	%	n	%	n	%	n
What are the chances you would be seen as cool if you:																															
Carried a handgun?	No or very little chance	84.1	90	75.7	134	74.5	123	82.1	142	78.6	489			89.2	74	90.5	38			89.6	112	85.4	364	70.3	287	69.6	110	68.1	126	75.4	887
	Little chance	6.5	7	13.6	24	7.3	12	5.8	10	8.5	53			6.0	5	4.8	2			5.6	7	6.1	26	10.8	44	7.6	12	10.8	20	8.7	102
	Some chance	3.7	4	4.5	8	7.3	12	6.4	11	5.6	35			1.2	1	2.4	1			1.6	2	4.2	18	9.6	39	9.5	15	10.3	19	7.7	91
	Pretty good chance	2.8	3	2.3	4	7.9	13	4.0	7	4.3	27			2.4	2	0.0	0			1.6	2	2.6	11	6.9	28	8.9	14	4.9	9	5.3	62
	Very good chance	2.8	3	4.0	7	3.0	5	1.7	3	2.9	18			1.2	1	2.4	1			1.6	2	1.6	7	2.5	10	4.4	7	5.9	11	3.0	35
What are the chances you would be seen as cool if you:																															
Began drinking alcoholic beverages regularly, that is, at least once or twice a month?	No or very little chance	86.9	93	72.2	127	63.6	105	63.0	109	69.9	434			75.9	63	73.8	31			75.2	94	86.5	365	71.8	290	68.8	108	64.7	119	75.6	882
	Little chance	5.6	6	14.8	26	20.6	34	16.2	28	15.1	94			12.0	10	16.7	7			13.6	17	6.4	27	11.6	47	11.5	18	14.1	26	10.1	118
	Some chance	3.7	4	8.5	15	9.7	16	12.1	21	9.0	56			4.8	4	4.8	2			4.8	6	3.3	14	9.9	40	7.0	11	12.5	23	7.5	88
	Pretty good chance	1.9	2	2.8	5	3.6	6	6.9	12	4.0	25			7.2	6	2.4	1			5.6	7	1.7	7	4.7	19	9.6	15	7.1	13	4.6	54
	Very good chance	1.9	2	1.7	3	2.4	4	1.7	3	1.9	12			0.0	0	2.4	1			0.8	1	2.1	9	2.0	8	3.2	5	1.6	3	2.1	25
What are the chances you would be seen as cool if you:																															
Smoked cigarettes?	No or very little chance	90.7	97	85.8	151	88.9	144	87.3	151	87.9	543			80.7	67	85.7	36			82.4	103	88.3	371	77.8	316	84.7	133	83.2	154	83.4	974
	Little chance	3.7	4	6.3	11	6.2	10	4.6	8	5.3	33			10.8	9	4.8	2			8.8	11	4.8	20	12.3	50	7.6	12	8.6	16	8.4	98
	Some chance	2.8	3	5.7	10	1.2	2	5.2	9	3.9	24			4.8	4	4.8	2			4.8	6	3.1	13	5.2	21	3.2	5	6.5	12	4.4	51
	Pretty good chance	0.9	1	0.6	1	2.5	4	1.7	3	1.5	9			2.4	2	2.4	1			2.4	3	1.7	7	3.9	16	2.5	4	0.0	0	2.3	27
	Very good chance	1.9	2	1.7	3	1.2	2	1.2	2	1.5	9			1.2	1	2.4	1			1.6	2	2.1	9	0.7	3	1.9	3	1.6	3	1.5	18
What are the chances you would be seen as cool if you:																															
Used marijuana?	No or very little chance	89.4	93	64.6	113	52.8	86	48.0	83	61.0	375			76.8	63	69.0	29			74.2	92	88.2	368	69.1	279	63.2	98	54.6	100	72.9	845
	Little chance	1.0	1	17.7	31	15.3	25	11.0	19	12.4	76			12.2	10	11.9	5			12.1	15	3.4	14	11.9	48	8.4	13	9.8	18	8.0	93
	Some chance	4.8	5	6.9	12	12.3	20	22.0	38	12.2	75			8.5	7	14.3	6			10.5	13	2.9	12	8.9	36	10.3	16	10.9	20	7.2	84
	Pretty good chance	1.9	2	6.3	11	10.4	17	9.8	17	7.6	47			0.0	0	2.4	1			0.8	1	2.4	10	6.2	25	10.3	16	15.3	28	6.8	79
	Very good chance	2.9	3	4.6	8	9.2	15	9.2	16	6.8	42			2.4	2	2.4	1			2.4	3	3.1	13	4.0	16	7.7	12	9.3	17	5.0	58

Peer-Individual Risk Factor: Interaction with Antisocial Peers

Question	Response	County 2019										County 2021										County 2023									
		6th		8th		10th		12th		Total		6th		8th		10th		12th		Total		6th		8th		10th		12th		Total	
		%	n	%	n	%	n	%	n	%	n	%	n	%	n	%	n	%	n	%	n	%	n	%	n	%	n	%	n	%	n
Think of up to four of your best friends (the friends you feel closest to). In the past 12 months, how many of your best friends have:																															
Been arrested?	None	92.9	104	92.9	158	90.7	147	87.7	150	90.9	559			93.9	77	90.5	38			92.7	115	96.2	403	91.8	371	86.2	137	92.5	172	92.7	1,083
	1	2.7	3	5.3	9	4.3	7	2.9	5	3.9	24			0.0	0	2.4	1			0.8	1	2.6	11	6.2	25	10.1	16	5.9	11	5.4	63
	2	1.8	2	1.2	2	3.1	5	5.8	10	3.1	19			2.4	2	4.8	2			3.2	4	0.5	2	1.7	7	1.3	2	1.6	3	1.2	14
	3	0.9	1	0.0	0	0.0	0	1.2	2	0.5	3			1.2	1	0.0	0			0.8	1	0.2	1	0.2	1	1.3	2	0.0	0	0.3	4
	4	1.8	2	0.6	1	1.9	3	2.3	4	1.6	10			2.4	2	2.4	1			2.4	3	0.5	2	0.0	0	1.3	2	0.0	0	0.3	4
Think of up to four of your best friends (the friends you feel closest to). In the past 12 months, how many of your best friends have:																															
Dropped out of school?	None	93.8	106	95.8	160	92.6	150	90.0	153	93.0	569			100.0	82	95.2	40			98.4	122	92.5	385	94.5	381	89.8	141	91.9	171	92.8	1,078
	1	4.4	5	4.2	7	6.2	10	6.5	11	5.4	33			0.0	0	0.0	0			0.0	0	6.0	25	4.0	16	6.4	10	5.4	10	5.2	61
	2	0.0	0	0.0	0	0.6	1	2.4	4	0.8	5			0.0	0	2.4	1			0.8	1	0.7	3	1.2	5	1.9	3	2.2	4	1.3	15
	3	1.8	2	0.0	0	0.0	0	0.0	0	0.3	2			0.0	0	0.0	0			0.0	0	0.0	0	0.0	0	1.3	2	0.5	1	0.3	3
	4	0.0	0	0.0	0	0.6	1	1.2	2	0.5	3			0.0	0	2.4	1			0.8	1	0.7	3	0.2	1	0.6	1	0.0	0	0.4	5
Think of up to four of your best friends (the friends you feel closest to). In the past 12 months, how many of your best friends have:																															
Stolen or tried to steal a motor vehicle such as a car or motorcycle?	None	96.4	108	97.1	166	96.3	154	96.5	164	96.6	592			100.0	82	95.2	40			98.4	122	96.9	401	92.6	373	87.8	137	89.8	167	93.0	1,078
	1	0.9	1	2.9	5	1.9	3	1.8	3	2.0	12			0.0	0	2.4	1			0.8	1	2.2	9	4.7	19	5.1	8	7.0	13	4.2	49
	2	0.9	1	0.0	0	0.6	1	0.6	1	0.5	3			0.0	0	0.0	0			0.0	0	0.7	3	1.0	4	4.5	7	0.5	1	1.3	15
	3	0.9	1	0.0	0	0.6	1	0.6	1	0.5	3			0.0	0	0.0	0			0.0	0	0.0	0	0.7	3	0.6	1	1.1	2	0.5	6
	4	0.9	1	0.0	0	0.6	1	0.6	1	0.5	3			0.0	0	2.4	1			0.8	1	0.2	1	1.0	4	1.9	3	1.6	3	0.9	11
Think of up to four of your best friends (the friends you feel closest to). In the past 12 months, how many of your best friends have:																															
Been suspended from school?	None	67.9	76	67.1	114	69.6	112	72.5	124	69.4	426			67.1	55	85.7	36			73.4	91	64.4	268	60.0	243	68.6	107	80.1	149	66.0	767
	1	18.8	21	18.8	32	17.4	28	15.2	26	17.4	107			23.2	19	4.8	2			16.9	21	20.0	83	17.8	72	14.7	23	11.3	21	17.1	199
	2	8.9	10	7.6	13	5.0	8	5.3	9	6.5	40			8.5	7	7.1	3			8.1	10	6.3	26	9.9	40	7.7	12	3.2	6	7.2	84
	3	0.9	1	3.5	6	2.5	4	2.3	4	2.4	15			0.0	0	0.0	0			0.0	0	4.3	18	5.4	22	3.8	6	2.2	4	4.3	50
	4	3.6	4	2.9	5	5.6	9	4.7	8	4.2	26			1.2	1	2.4	1			1.6	2	5.0	21	6.9	28	5.1	8	3.2	6	5.4	63
Think of up to four of your best friends (the friends you feel closest to). In the past 12 months, how many of your best friends have:																															
Carried a handgun?	None	97.3	109	95.3	164	95.7	155	91.8	157	94.8	585			98.8	81	97.6	41			98.4	122	96.9	400	89.5	357	85.4	134	89.2	165	91.5	1,056
	1	1.8	2	4.1	7	1.9	3	3.5	6	2.9	18			1.2	1	2.4	1			1.6	2	2.7	11	7.5	30	5.1	8	7.0	13	5.4	62
	2	0.0	0	0.6	1	0.6	1	1.2	2	0.6	4			0.0	0	0.0	0			0.0	0	0.2	1	2.0	8	5.1	8	1.1	2	1.6	19
	3	0.0	0	0.0	0	0.0	0	1.2	2	0.3	2			0.0	0	0.0	0			0.0	0	0.2	1	0.5	2	0.6	1	0.0	0	0.3	4
	4	0.9	1	0.0	0	1.9	3	2.3	4	1.3	8			0.0	0	0.0	0			0.0	0	0.0	0	0.5	2	3.8	6	2.7	5	1.1	13

Peer-Individual Risk Factor: Interaction with Antisocial Peers (continued)

Question	Response	County 2019										County 2021										County 2023									
		6th		8th		10th		12th		Total		6th		8th		10th		12th		Total		6th		8th		10th		12th		Total	
		%	n	%	n	%	n	%	n	%	n	%	n	%	n	%	n	%	n	%	n	%	n	%	n	%	n	%	n	%	n
Think of up to four of your best friends (the friends you feel closest to). In the past 12 months, how many of your best friends have:																															
Sold illegal drugs?	None	99.1	107	93.5	157	87.7	142	81.5	137	89.6	543			98.8	82	97.6	40			98.4	122	98.6	408	96.3	386	91.1	143	88.6	163	95.2	1,100
	1	0.9	1	4.2	7	6.2	10	10.1	17	5.8	35			0.0	0	2.4	1			0.8	1	0.2	1	2.2	9	2.5	4	7.1	13	2.3	27
	2	0.0	0	1.2	2	2.5	4	4.2	7	2.1	13			1.2	1	0.0	0			0.8	1	1.0	4	1.0	4	3.2	5	0.5	1	1.2	14
	3	0.0	0	0.6	1	0.0	0	1.8	3	0.7	4			0.0	0	0.0	0			0.0	0	0.0	0	0.2	1	0.6	1	1.1	2	0.3	4
	4	0.0	0	0.6	1	3.7	6	2.4	4	1.8	11			0.0	0	0.0	0			0.0	0	0.2	1	0.2	1	2.5	4	2.7	5	1.0	11

Peer-Individual Risk Factor: Friends' Use of Drugs

Question	Response	County 2019										County 2021										County 2023									
		6th		8th		10th		12th		Total		6th		8th		10th		12th		Total		6th		8th		10th		12th		Total	
		%	n	%	n	%	n	%	n	%	n	%	n	%	n	%	n	%	n	%	n	%	n	%	n	%	n	%	n	%	n
Think of up to four of your best friends (the friends you feel closest to). In the past 12 months, how many of your best friends have:																															
Tried beer, wine, or hard liquor when their parents/caregivers didn't know about it?*	None	86.1	93	71.6	121	55.3	89	42.6	72	61.8	375			79.5	62	61.9	26			73.3	88	90.6	375	78.3	311	62.2	97	62.6	114	78.1	897
	1	9.3	10	11.8	20	14.3	23	17.2	29	13.5	82			11.5	9	7.1	3			10.0	12	6.0	25	11.6	46	10.9	17	11.5	21	9.5	109
	2	0.9	1	6.5	11	15.5	25	18.3	31	11.2	68			6.4	5	7.1	3			6.7	8	2.7	11	4.3	17	11.5	18	10.4	19	5.7	65
	3	1.9	2	4.1	7	3.7	6	7.7	13	4.6	28			0.0	0	4.8	2			1.7	2	0.0	0	1.8	7	6.4	10	4.4	8	2.2	25
	4	1.9	2	5.9	10	11.2	18	14.2	24	8.9	54			2.6	2	19.0	8			8.3	10	0.7	3	4.0	16	9.0	14	11.0	20	4.6	53
Think of up to four of your best friends (the friends you feel closest to). In the past 12 months, how many of your best friends have:																															
Smoked cigarettes?	None	94.5	104	92.4	157	92.6	150	79.9	135	89.4	546			96.4	80	92.9	39			95.2	119	97.3	403	92.9	369	93.7	148	92.9	170	94.6	1,090
	1	4.5	5	4.7	8	3.7	6	11.2	19	6.2	38			2.4	2	4.8	2			3.2	4	1.9	8	5.0	20	4.4	7	3.8	7	3.6	42
	2	0.0	0	2.9	5	0.6	1	5.3	9	2.5	15			1.2	1	0.0	0			0.8	1	0.5	2	1.3	5	0.6	1	2.2	4	1.0	12
	3	0.0	0	0.0	0	2.5	4	1.8	3	1.1	7			0.0	0	0.0	0			0.0	0	0.0	0	0.5	2	0.6	1	0.0	0	0.3	3
	4	0.9	1	0.0	0	0.6	1	1.8	3	0.8	5			0.0	0	2.4	1			0.8	1	0.2	1	0.3	1	0.6	1	1.1	2	0.4	5
Think of up to four of your best friends (the friends you feel closest to). In the past 12 months, how many of your best friends have:																															
Used LSD, cocaine or crack, amphetamines or another illegal drug?	None	99.1	110	97.6	164	95.7	155	93.5	158	96.2	587			100.0	83	97.6	41			99.2	124	99.0	411	97.0	390	94.9	150	98.4	182	97.7	1,133
	1	0.9	1	1.2	2	1.9	3	3.6	6	2.0	12			0.0	0	2.4	1			0.8	1	0.5	2	2.5	10	3.2	5	1.6	3	1.7	20
	2	0.0	0	1.2	2	1.9	3	1.8	3	1.3	8			0.0	0	0.0	0			0.0	0	0.2	1	0.0	0	0.6	1	0.0	0	0.2	2
	3	0.0	0	0.0	0	0.0	0	1.2	2	0.3	2			0.0	0	0.0	0			0.0	0	0.2	1	0.2	1	0.0	0	0.0	0	0.2	2
	4	0.0	0	0.0	0	0.6	1	0.0	0	0.2	1			0.0	0	0.0	0			0.0	0	0.0	0	0.2	1	1.3	2	0.0	0	0.3	3

*The Pennsylvania Youth Survey (PAYS) was significantly revised from 2021 to 2023. Trend data are reported in this report when the data are comparable. When cells include an "n/a" notation, it means the question was either not asked in a previous administration or the question was revised in a way that the 2023 data are not directly comparable. Please note that any question with an * at the end designates a question and/or response option that was part of this 2023 survey revision. Please see Appendix B of your Profile Report for a description of changes

Peer-Individual Risk Factor: Friends' Use of Drugs (continued)

Question	Response	County 2019										County 2021										County 2023									
		6th		8th		10th		12th		Total		6th		8th		10th		12th		Total		6th		8th		10th		12th		Total	
		%	n	%	n	%	n	%	n	%	n	%	n	%	n	%	n	%	n	%	n	%	n	%	n	%	n	%	n	%	n
Think of up to four of your best friends (the friends you feel closest to). In the past 12 months, how many of your best friends have:																															
Used marijuana?	None	91.5	97	77.8	130	59.0	95	38.1	64	64.1	386			89.0	73	66.7	28			81.5	101	98.5	403	84.8	339	63.7	100	55.1	102	82.0	944
	1	3.8	4	6.6	11	10.6	17	16.1	27	9.8	59			6.1	5	16.7	7			9.7	12	0.2	1	6.0	24	13.4	21	10.8	20	5.7	66
	2	3.8	4	5.4	9	11.2	18	14.3	24	9.1	55			3.7	3	4.8	2			4.0	5	0.7	3	3.5	14	3.2	5	9.2	17	3.4	39
	3	0.0	0	6.0	10	5.0	8	8.3	14	5.3	32			0.0	0	4.8	2			1.6	2	0.2	1	1.3	5	5.1	8	4.9	9	2.0	23
	4	0.9	1	4.2	7	14.3	23	23.2	39	11.6	70			1.2	1	7.1	3			3.2	4	0.2	1	4.5	18	14.6	23	20.0	37	6.9	79

Peer-Individual Protective Factor: Belief in the Moral Order

Question	Response	County 2019										County 2021										County 2023									
		6th		8th		10th		12th		Total		6th		8th		10th		12th		Total		6th		8th		10th		12th		Total	
		%	n	%	n	%	n	%	n	%	n	%	n	%	n	%	n	%	n	%	n	%	n	%	n	%	n	%	n	%	n
I think it is okay to take something without asking as long as you get away with it.	NO!	70.2	80	54.9	95	49.1	79	58.7	101	57.3	355			58.0	47	53.5	23			56.5	70	64.0	265	47.9	191	54.8	86	62.3	114	56.9	656
	no	21.9	25	35.3	61	42.2	68	36.6	63	35.0	217			39.5	32	37.2	16			38.7	48	29.0	120	40.6	162	33.1	52	32.8	60	34.2	394
	yes	6.1	7	7.5	13	5.0	8	4.1	7	5.6	35			2.5	2	7.0	3			4.0	5	5.6	23	9.3	37	10.8	17	3.8	7	7.3	84
	YES!	1.8	2	2.3	4	3.7	6	0.6	1	2.1	13			0.0	0	2.3	1			0.8	1	1.4	6	2.3	9	1.3	2	1.1	2	1.6	19
It is alright to beat people up if they start the fight.	NO!	34.2	39	19.5	33	28.5	45	25.3	43	26.2	160			17.3	14	20.9	9			18.5	23	39.9	165	24.9	100	31.2	49	30.2	55	32.0	369
	no	27.2	31	16.0	27	12.0	19	14.1	24	16.5	101			33.3	27	25.6	11			30.6	38	19.3	80	18.0	72	17.2	27	15.4	28	17.9	207
	yes	21.9	25	39.1	66	31.6	50	36.5	62	33.2	203			34.6	28	30.2	13			33.1	41	26.8	111	38.4	154	31.2	49	27.5	50	31.5	364
	YES!	16.7	19	25.4	43	27.8	44	24.1	41	24.1	147			14.8	12	23.3	10			17.7	22	14.0	58	18.7	75	20.4	32	26.9	49	18.5	214
I think sometimes it's okay to cheat at school.	NO!	58.0	65	37.8	65	25.0	40	15.9	27	32.1	197			21.0	17	21.4	9			21.1	26	59.8	247	33.8	134	35.3	55	34.4	62	43.5	498
	no	33.9	38	34.3	59	34.4	55	29.4	50	32.9	202			44.4	36	33.3	14			40.7	50	31.7	131	42.1	167	32.7	51	25.6	46	34.5	395
	yes	6.3	7	21.5	37	31.3	50	45.9	78	28.0	172			29.6	24	35.7	15			31.7	39	6.8	28	22.9	91	26.3	41	32.8	59	19.1	219
	YES!	1.8	2	6.4	11	9.4	15	8.8	15	7.0	43			4.9	4	9.5	4			6.5	8	1.7	7	1.3	5	5.8	9	7.2	13	3.0	34
It is important to be honest with your parents/caregivers, even if they become upset or you get punished.*	NO!	9.0	10	6.3	11	7.5	12	8.2	14	7.6	47			3.8	3	9.8	4			5.8	7	19.4	78	15.2	60	14.7	23	19.2	35	17.3	196
	no	5.4	6	14.4	25	14.3	23	15.8	27	13.1	81			8.9	7	22.0	9			13.3	16	6.7	27	11.9	47	10.3	16	13.7	25	10.1	115
	yes	29.7	33	44.3	77	44.7	72	44.4	76	41.8	258			49.4	39	51.2	21			50.0	60	31.1	125	45.9	181	54.5	85	39.0	71	40.7	462
	YES!	55.9	62	35.1	61	33.5	54	31.6	54	37.4	231			38.0	30	17.1	7			30.8	37	42.8	172	26.9	106	20.5	32	28.0	51	31.8	361

*The Pennsylvania Youth Survey (PAYS) was significantly revised from 2021 to 2023. Trend data are reported in this report when the data are comparable. When cells include an "n/a" notation, it means the question was either not asked in a previous administration or the question was revised in a way that the 2023 data are not directly comparable. Please note that any question with an * at the end designates a question and/or response option that was part of this 2023 survey revision. Please see Appendix B of your Profile Report for a description of changes

Peer-Individual Protective Factor: Religiosity																															
Question	Response	County 2019										County 2021										County 2023									
		6th		8th		10th		12th		Total		6th		8th		10th		12th		Total		6th		8th		10th		12th		Total	
		%	n	%	n	%	n	%	n	%	n	%	n	%	n	%	n	%	n	%	n	%	n	%	n	%	n	%	n	%	n
How often do you attend religious services or activities?	Never	38.7	43	30.5	53	39.9	69	33.9	58	35.5	223			24.7	21	46.0	23			32.6	44	34.7	143	33.9	138	35.6	58	47.6	89	36.6	428
	Rarely	32.4	36	34.5	60	33.5	58	34.5	59	33.9	213			42.4	36	32.0	16			38.5	52	32.8	135	35.1	143	35.0	57	33.2	62	34.0	397
	1-2 times a month	8.1	9	10.9	19	8.7	15	11.1	19	9.9	62			12.9	11	10.0	5			11.9	16	12.6	52	12.5	51	11.7	19	10.7	20	12.1	142
	Once a week or more	20.7	23	24.1	42	17.9	31	20.5	35	20.8	131			20.0	17	12.0	6			17.0	23	19.9	82	18.4	75	17.8	29	8.6	16	17.3	202

Substance Use: Willingness to Use																															
Question	Response	County 2019										County 2021										County 2023									
		6th		8th		10th		12th		Total		6th		8th		10th		12th		Total		6th		8th		10th		12th		Total	
		%	n	%	n	%	n	%	n	%	n	%	n	%	n	%	n	%	n	%	n	%	n	%	n	%	n	%	n	%	n
How willing are you to try ALCOHOL (beer, wine, coolers, hard liquor such as vodka, whiskey, gin, or rum) before you are 21? This is not a question about current or past use.	I would never try it	69.9	100	39.4	67	40.8	78	18.2	32	40.7	277			30.9	30	41.8	28			35.4	58	75.1	434	56.3	289	54.4	112	38.0	82	60.6	917
	I probably wouldn't try it	12.6	18	20.0	34	12.0	23	15.9	28	15.1	103			24.7	24	9.0	6			18.3	30	10.2	59	18.1	93	10.7	22	14.8	32	13.6	206
	I'm not sure whether or not I would try it	10.5	15	21.2	36	20.4	39	20.5	36	18.5	126			27.8	27	22.4	15			25.6	42	9.9	57	13.8	71	20.4	42	23.6	51	14.6	221
	I would like to try it	5.6	8	12.9	22	18.8	36	33.0	58	18.2	124			14.4	14	14.9	10			14.6	24	3.5	20	9.0	46	13.6	28	18.5	40	8.9	134
	I would try it any chance I got	1.4	2	6.5	11	7.9	15	12.5	22	7.4	50			2.1	2	11.9	8			6.1	10	1.4	8	2.7	14	1.0	2	5.1	11	2.3	35
How willing are you to try MARIJUANA (pot, hash, cannabis, weed, THC) before you are 21? This is not a question about current or past use.*	I would never try it	87.9	124	64.7	108	49.2	94	32.4	57	56.7	383			76.3	74	52.2	36			66.3	110	86.7	490	72.5	366	64.5	131	48.6	105	73.3	1,092
	I probably wouldn't try it	4.3	6	7.2	12	14.1	27	15.9	28	10.8	73			9.3	9	5.8	4			7.8	13	8.0	45	12.5	63	8.9	18	10.2	22	9.9	148
	I'm not sure whether or not I would try it	3.5	5	11.4	19	15.7	30	13.1	23	11.4	77			10.3	10	20.3	14			14.5	24	3.0	17	8.1	41	10.8	22	13.4	29	7.3	109
	I would like to try it	4.3	6	12.0	20	11.0	21	18.8	33	11.9	80			4.1	4	13.0	9			7.8	13	0.9	5	4.0	20	10.3	21	13.4	29	5.0	75
	I would try it any chance I got	0.0	0	4.8	8	9.9	19	19.9	35	9.2	62			0.0	0	8.7	6			3.6	6	1.4	8	3.0	15	5.4	11	14.4	31	4.4	65

*The Pennsylvania Youth Survey (PAYS) was significantly revised from 2021 to 2023. Trend data are reported in this report when the data are comparable. When cells include an "n/a" notation, it means the question was either not asked in a previous administration or the question was revised in a way that the 2023 data are not directly comparable. Please note that any question with an * at the end designates a question and/or response option that was part of this 2023 survey revision. Please see Appendix B of your Profile Report for a description of changes

Substance Use: High Prevalence/Early Initiation Drugs

Question	Response	County 2019										County 2021										County 2023									
		6th		8th		10th		12th		Total		6th		8th		10th		12th		Total		6th		8th		10th		12th		Total	
		%	n	%	n	%	n	%	n	%	n	%	n	%	n	%	n	%	n	%	n	%	n	%	n	%	n	%	n	%	n
Have you ever:																															
Had beer, wine, or hard liquor?*	Never	n/a	n/a	n/a	n/a	n/a	n/a	n/a	n/a	n/a	n/a			n/a	n/a	n/a	n/a			n/a	n/a	86.7	510	73.0	379	66.2	141	46.4	102	73.5	1,132
	Once or twice	n/a	n/a	n/a	n/a	n/a	n/a	n/a	n/a	n/a	n/a			n/a	n/a	n/a	n/a			n/a	n/a	11.1	65	21.6	112	23.5	50	24.5	54	18.2	281
	Once in awhile but not regularly	n/a	n/a	n/a	n/a	n/a	n/a	n/a	n/a	n/a	n/a			n/a	n/a	n/a	n/a			n/a	n/a	1.2	7	4.4	23	8.5	18	26.8	59	6.9	107
	Regularly in the past	n/a	n/a	n/a	n/a	n/a	n/a	n/a	n/a	n/a	n/a			n/a	n/a	n/a	n/a			n/a	n/a	0.5	3	0.4	2	1.4	3	1.8	4	0.8	12
	Regularly now	n/a	n/a	n/a	n/a	n/a	n/a	n/a	n/a	n/a	n/a			n/a	n/a	n/a	n/a			n/a	n/a	0.5	3	0.6	3	0.5	1	0.5	1	0.5	8
How often have you, in the past 30 days:																															
Had beer, wine, or hard liquor?*	Never	n/a	n/a	n/a	n/a	n/a	n/a	n/a	n/a	n/a	n/a			n/a	n/a	n/a	n/a			n/a	n/a	94.7	552	90.7	467	87.7	186	79.1	174	90.1	1,379
	Once or twice	n/a	n/a	n/a	n/a	n/a	n/a	n/a	n/a	n/a	n/a			n/a	n/a	n/a	n/a			n/a	n/a	4.8	28	8.7	45	11.8	25	19.1	42	9.2	140
	Once or twice per week	n/a	n/a	n/a	n/a	n/a	n/a	n/a	n/a	n/a	n/a			n/a	n/a	n/a	n/a			n/a	n/a	0.2	1	0.4	2	0.5	1	1.8	4	0.5	8
	About once a day	n/a	n/a	n/a	n/a	n/a	n/a	n/a	n/a	n/a	n/a			n/a	n/a	n/a	n/a			n/a	n/a	0.0	0	0.2	1	0.0	0	0.0	0	0.1	1
	More than once a day	n/a	n/a	n/a	n/a	n/a	n/a	n/a	n/a	n/a	n/a			n/a	n/a	n/a	n/a			n/a	n/a	0.3	2	0.0	0	0.0	0	0.0	0	0.1	2
Have you ever:																															
Used marijuana (pot, hash, cannabis, weed, THC)?*	Never	n/a	n/a	n/a	n/a	n/a	n/a	n/a	n/a	n/a	n/a			n/a	n/a	n/a	n/a			n/a	n/a	97.9	567	91.3	471	74.1	157	57.5	126	86.6	1,321
	Once or twice	n/a	n/a	n/a	n/a	n/a	n/a	n/a	n/a	n/a	n/a			n/a	n/a	n/a	n/a			n/a	n/a	1.2	7	4.5	23	11.3	24	11.4	25	5.2	79
	Once in awhile but not regularly	n/a	n/a	n/a	n/a	n/a	n/a	n/a	n/a	n/a	n/a			n/a	n/a	n/a	n/a			n/a	n/a	0.3	2	2.9	15	5.2	11	12.8	28	3.7	56
	Regularly in the past	n/a	n/a	n/a	n/a	n/a	n/a	n/a	n/a	n/a	n/a			n/a	n/a	n/a	n/a			n/a	n/a	0.2	1	0.8	4	4.2	9	5.5	12	1.7	26
	Regularly now	n/a	n/a	n/a	n/a	n/a	n/a	n/a	n/a	n/a	n/a			n/a	n/a	n/a	n/a			n/a	n/a	0.3	2	0.6	3	5.2	11	12.8	28	2.9	44
How often have you, in the past 30 days:																															
Used marijuana (pot, hash, cannabis, weed, THC)?*	Never	n/a	n/a	n/a	n/a	n/a	n/a	n/a	n/a	n/a	n/a			n/a	n/a	n/a	n/a			n/a	n/a	99.1	573	95.5	491	84.4	178	72.4	157	92.0	1,399
	Once or twice	n/a	n/a	n/a	n/a	n/a	n/a	n/a	n/a	n/a	n/a			n/a	n/a	n/a	n/a			n/a	n/a	0.5	3	2.9	15	8.1	17	10.1	22	3.8	57
	Once or twice per week	n/a	n/a	n/a	n/a	n/a	n/a	n/a	n/a	n/a	n/a			n/a	n/a	n/a	n/a			n/a	n/a	0.2	1	1.4	7	2.4	5	4.1	9	1.4	22
	About once a day	n/a	n/a	n/a	n/a	n/a	n/a	n/a	n/a	n/a	n/a			n/a	n/a	n/a	n/a			n/a	n/a	0.0	0	0.0	0	1.4	3	6.0	13	1.1	16
	More than once a day	n/a	n/a	n/a	n/a	n/a	n/a	n/a	n/a	n/a	n/a			n/a	n/a	n/a	n/a			n/a	n/a	0.2	1	0.2	1	3.8	8	7.4	16	1.7	26
Have you ever:																															
Sniffed glue, breathed the contents of an aerosol spray can, or inhaled other gases or sprays in order to get high?*	Never	n/a	n/a	n/a	n/a	n/a	n/a	n/a	n/a	n/a	n/a			n/a	n/a	n/a	n/a			n/a	n/a	94.8	550	95.6	494	98.1	208	95.9	208	95.7	1,460
	Once or twice	n/a	n/a	n/a	n/a	n/a	n/a	n/a	n/a	n/a	n/a			n/a	n/a	n/a	n/a			n/a	n/a	2.9	17	2.5	13	1.4	3	3.2	7	2.6	40
	Once in awhile but not regularly	n/a	n/a	n/a	n/a	n/a	n/a	n/a	n/a	n/a	n/a			n/a	n/a	n/a	n/a			n/a	n/a	1.4	8	1.7	9	0.5	1	0.9	2	1.3	20
	Regularly in the past	n/a	n/a	n/a	n/a	n/a	n/a	n/a	n/a	n/a	n/a			n/a	n/a	n/a	n/a			n/a	n/a	0.9	5	0.0	0	0.0	0	0.0	0	0.3	5
	Regularly now	n/a	n/a	n/a	n/a	n/a	n/a	n/a	n/a	n/a	n/a			n/a	n/a	n/a	n/a			n/a	n/a	0.0	0	0.2	1	0.0	0	0.0	0	0.1	1

*The Pennsylvania Youth Survey (PAYS) was significantly revised from 2021 to 2023. Trend data are reported in this report when the data are comparable. When cells include an "n/a" notation, it means the question was either not asked in a previous administration or the question was revised in a way that the 2023 data are not directly comparable. Please note that any question with an * at the end designates a question and/or response option that was part of this 2023 survey revision. Please see Appendix B of your Profile Report for a description of changes

Substance Use: High Prevalence/Early Initiation Drugs (continued)

Question	Response	County 2019										County 2021										County 2023									
		6th		8th		10th		12th		Total		6th		8th		10th		12th		Total		6th		8th		10th		12th		Total	
		%	n	%	n	%	n	%	n	%	n	%	n	%	n	%	n	%	n	%	n	%	n	%	n	%	n	%	n	%	n
How often have you, in the past 30 days:																															
Sniffed glue, breathed the contents of an aerosol spray can, or inhaled other gases or sprays in order to get high?*	Never	n/a	n/a	n/a	n/a	n/a	n/a	n/a	n/a	n/a	n/a			n/a	n/a	n/a	n/a			n/a	n/a	98.1	568	98.4	507	99.5	211	99.1	215	98.6	1,501
	Once or twice	n/a	n/a	n/a	n/a	n/a	n/a	n/a	n/a	n/a	n/a			n/a	n/a	n/a	n/a			n/a	n/a	1.6	9	1.4	7	0.5	1	0.9	2	1.2	19
	Once or twice per week	n/a	n/a	n/a	n/a	n/a	n/a	n/a	n/a	n/a	n/a			n/a	n/a	n/a	n/a			n/a	n/a	0.2	1	0.2	1	0.0	0	0.0	0	0.1	2
	About once a day	n/a	n/a	n/a	n/a	n/a	n/a	n/a	n/a	n/a	n/a			n/a	n/a	n/a	n/a			n/a	n/a	0.2	1	0.0	0	0.0	0	0.0	0	0.1	1
	More than once a day	n/a	n/a	n/a	n/a	n/a	n/a	n/a	n/a	n/a	n/a			n/a	n/a	n/a	n/a			n/a	n/a	0.0	0	0.0	0	0.0	0	0.0	0	0.0	0
Have you ever:																															
Smoked cigarettes?*	Never	97.4	150	95.0	172	95.4	185	83.5	147	92.8	654			99.0	96	97.3	71			98.2	167	98.9	558	96.3	497	98.1	203	97.7	213	97.7	1,471
	Once or twice	2.6	4	5.0	9	2.1	4	10.8	19	5.1	36			1.0	1	2.7	2			1.8	3	1.1	6	2.5	13	1.9	4	2.3	5	1.9	28
	Once in awhile but not regularly	0.0	0	0.0	0	1.0	2	2.3	4	0.9	6			0.0	0	0.0	0			0.0	0	0.0	0	0.6	3	0.0	0	0.0	0	0.2	3
	Regularly in the past	0.0	0	0.0	0	1.5	3	3.4	6	1.3	9			0.0	0	0.0	0			0.0	0	0.0	0	0.2	1	0.0	0	0.0	0	0.1	1
	Regularly now	0.0	0	0.0	0	0.0	0	0.0	0	0.0	0			0.0	0	0.0	0			0.0	0	0.0	0	0.4	2	0.0	0	0.0	0	0.1	2
How often have you, in the past 30 days:																															
Smoked cigarettes?	Never	100.0	154	99.4	179	99.5	193	94.3	166	98.3	692			100.0	97	100.0	73			100.0	170	99.3	560	97.9	505	99.0	205	99.5	217	98.8	1,487
	Once or twice	0.0	0	0.6	1	0.5	1	5.1	9	1.6	11			0.0	0	0.0	0			0.0	0	0.7	4	1.6	8	1.0	2	0.5	1	1.0	15
	Once or twice per week	0.0	0	0.0	0	0.0	0	0.0	0	0.0	0			0.0	0	0.0	0			0.0	0	0.0	0	0.4	2	0.0	0	0.0	0	0.1	2
	About once a day	0.0	0	0.0	0	0.0	0	0.0	0	0.0	0			0.0	0	0.0	0			0.0	0	0.0	0	0.0	0	0.0	0	0.0	0	0.0	0
	More than once a day	0.0	0	0.0	0	0.0	0	0.6	1	0.1	1			0.0	0	0.0	0			0.0	0	0.0	0	0.2	1	0.0	0	0.0	0	0.1	1
Have you ever:																															
Used smokeless tobacco (chew, snuff, plug, dipping tobacco, or chewing tobacco)?*	Never	99.3	152	98.3	175	99.0	192	97.7	172	98.6	691			100.0	97	98.6	71			99.4	168	99.3	570	98.6	506	98.1	208	97.7	216	98.7	1,500
	Once or twice	0.7	1	1.7	3	0.5	1	1.1	2	1.0	7			0.0	0	0.0	0			0.0	0	0.5	3	1.0	5	0.5	1	1.8	4	0.9	13
	Once in awhile but not regularly	0.0	0	0.0	0	0.5	1	1.1	2	0.4	3			0.0	0	1.4	1			0.6	1	0.2	1	0.2	1	0.9	2	0.0	0	0.3	4
	Regularly in the past	0.0	0	0.0	0	0.0	0	0.0	0	0.0	0			0.0	0	0.0	0			0.0	0	0.0	0	0.0	0	0.0	0	0.5	1	0.1	1
	Regularly now	0.0	0	0.0	0	0.0	0	0.0	0	0.0	0			0.0	0	0.0	0			0.0	0	0.0	0	0.2	1	0.5	1	0.0	0	0.1	2
How often have you, in the past 30 days:																															
Used smokeless tobacco (chew, snuff, plug, dipping tobacco, or chewing tobacco)?	Never	100.0	152	98.3	176	99.5	193	99.4	175	99.3	696			100.0	97	97.3	71			98.8	168	99.8	573	99.4	510	99.1	210	99.1	219	99.5	1,512
	Once or twice	0.0	0	1.7	3	0.0	0	0.6	1	0.6	4			0.0	0	2.7	2			1.2	2	0.0	0	0.4	2	0.5	1	0.0	0	0.2	3
	Once or twice per week	0.0	0	0.0	0	0.5	1	0.0	0	0.1	1			0.0	0	0.0	0			0.0	0	0.2	1	0.2	1	0.0	0	0.5	1	0.2	3
	About once a day	0.0	0	0.0	0	0.0	0	0.0	0	0.0	0			0.0	0	0.0	0			0.0	0	0.0	0	0.0	0	0.0	0	0.5	1	0.1	1
	More than once a day	0.0	0	0.0	0	0.0	0	0.0	0	0.0	0			0.0	0	0.0	0			0.0	0	0.0	0	0.0	0	0.5	1	0.0	0	0.1	1

*The Pennsylvania Youth Survey (PAYS) was significantly revised from 2021 to 2023. Trend data are reported in this report when the data are comparable. When cells include an "n/a" notation, it means the question was either not asked in a previous administration or the question was revised in a way that the 2023 data are not directly comparable. Please note that any question with an * at the end designates a question and/or response option that was part of this 2023 survey revision. Please see Appendix B of your Profile Report for a description of changes

Substance Use: High Prevalence/Early Initiation Drugs (continued)

Question	Response	County 2019										County 2021										County 2023									
		6th		8th		10th		12th		Total		6th		8th		10th		12th		Total		6th		8th		10th		12th		Total	
		%	n	%	n	%	n	%	n	%	n	%	n	%	n	%	n	%	n	%	n	%	n	%	n	%	n	%	n	%	n
Have you ever:																															
Used an electronic vapor product as such as e-cigarettes, vapes, mods, e-cigs, e-hookahs, or vape pens?*	Never	n/a	n/a	n/a	n/a	n/a	n/a	n/a	n/a	n/a	n/a			n/a	n/a	n/a	n/a			n/a	n/a	94.7	539	84.1	433	74.5	158	65.6	145	84.0	1,275
	Once or twice	n/a	n/a	n/a	n/a	n/a	n/a	n/a	n/a	n/a	n/a			n/a	n/a	n/a	n/a			n/a	n/a	3.3	19	8.3	43	12.3	26	14.0	31	7.8	119
	Once in awhile but not regularly	n/a	n/a	n/a	n/a	n/a	n/a	n/a	n/a	n/a	n/a			n/a	n/a	n/a	n/a			n/a	n/a	0.7	4	3.9	20	5.7	12	11.8	26	4.1	62
	Regularly in the past	n/a	n/a	n/a	n/a	n/a	n/a	n/a	n/a	n/a	n/a			n/a	n/a	n/a	n/a			n/a	n/a	0.2	1	1.7	9	4.7	10	5.9	13	2.2	33
	Regularly now	n/a	n/a	n/a	n/a	n/a	n/a	n/a	n/a	n/a	n/a			n/a	n/a	n/a	n/a			n/a	n/a	1.1	6	1.9	10	2.8	6	2.7	6	1.8	28
How often have you, in the past 30 days:																															
Used an electronic vapor product as such as e-cigarettes, vapes, mods, e-cigs, e-hookahs, or vape pens?*	Never	95.3	143	86.4	152	84.0	163	72.2	127	84.1	585			90.7	88	76.7	56			84.7	144	96.8	550	90.4	464	84.4	178	79.5	175	90.4	1,367
	Once or twice	2.0	3	11.9	21	12.4	24	14.8	26	10.6	74			5.2	5	13.7	10			8.8	15	2.3	13	5.7	29	8.1	17	11.8	26	5.6	85
	Once or twice per week	2.0	3	1.1	2	1.5	3	4.0	7	2.2	15			2.1	2	5.5	4			3.5	6	0.5	3	2.1	11	4.7	10	3.2	7	2.1	31
	About once a day	0.0	0	0.0	0	0.0	0	2.3	4	0.6	4			1.0	1	0.0	0			0.6	1	0.0	0	1.0	5	0.9	2	0.9	2	0.6	9
	More than once a day	0.7	1	0.6	1	2.1	4	6.8	12	2.6	18			1.0	1	4.1	3			2.4	4	0.4	2	0.8	4	1.9	4	4.5	10	1.3	20
If you used an electronic vapor product such as e-cigarettes, vapes, mods, e-cigs, e-hookahs, or vape pens during the past 12 months, with which substances did you use it?*	I did not vape	90.6	125	81.8	139	76.4	146	61.7	108	76.9	518			90.4	85	73.2	52			83.0	137	95.8	543	86.9	446	77.1	162	70.8	155	86.5	1,306
	Just flavoring	5.1	7	15.3	26	11.5	22	21.1	37	13.6	92			5.3	5	14.1	10			9.1	15	1.9	11	7.0	36	7.6	16	10.5	23	5.7	86
	Nicotine	1.4	2	4.7	8	4.2	8	16.0	28	6.8	46			7.4	7	14.1	10			10.3	17	1.8	10	7.0	36	9.5	20	12.3	27	6.2	93
	Marijuana or THC	0.0	0	2.4	4	8.4	16	13.1	23	6.4	43			0.0	0	5.6	4			2.4	4	0.2	1	2.7	14	12.9	27	15.5	34	5.0	76
	Other substance	0.0	0	0.6	1	0.0	0	0.0	0	0.1	1			0.0	0	0.0	0			0.0	0	0.4	2	0.8	4	1.0	2	0.0	0	0.5	8
	I don't know	3.6	5	2.9	5	4.2	8	1.7	3	3.1	21			0.0	0	4.2	3			1.8	3	1.4	8	1.9	10	3.3	7	2.7	6	2.1	31

*The Pennsylvania Youth Survey (PAYS) was significantly revised from 2021 to 2023. Trend data are reported in this report when the data are comparable. When cells include an "n/a" notation, it means the question was either not asked in a previous administration or the question was revised in a way that the 2023 data are not directly comparable. Please note that any question with an * at the end designates a question and/or response option that was part of this 2023 survey revision. Please see Appendix B of your Profile Report for a description of changes

Substance Use: Other Drugs

Question	Response	County 2019										County 2021										County 2023									
		6th		8th		10th		12th		Total		6th		8th		10th		12th		Total		6th		8th		10th		12th		Total	
		%	n	%	n	%	n	%	n	%	n	%	n	%	n	%	n	%	n	%	n	%	n	%	n	%	n	%	n	%	n
Have you ever:																															
Used cocaine or crack?*	Never	n/a	n/a	n/a	n/a	n/a	n/a	n/a	n/a	n/a	n/a			n/a	n/a	n/a	n/a			n/a	n/a	99.3	573	98.4	504	100.0	211	100.0	218	99.2	1,506
	Once or twice	n/a	n/a	n/a	n/a	n/a	n/a	n/a	n/a	n/a	n/a			n/a	n/a	n/a	n/a			n/a	n/a	0.7	4	1.2	6	0.0	0	0.0	0	0.7	10
	Once in awhile but not regularly	n/a	n/a	n/a	n/a	n/a	n/a	n/a	n/a	n/a	n/a			n/a	n/a	n/a	n/a			n/a	n/a	0.0	0	0.0	0	0.0	0	0.0	0	0.0	0
	Regularly in the past	n/a	n/a	n/a	n/a	n/a	n/a	n/a	n/a	n/a	n/a			n/a	n/a	n/a	n/a			n/a	n/a	0.0	0	0.4	2	0.0	0	0.0	0	0.1	2
	Regularly now	n/a	n/a	n/a	n/a	n/a	n/a	n/a	n/a	n/a	n/a			n/a	n/a	n/a	n/a			n/a	n/a	0.0	0	0.0	0	0.0	0	0.0	0	0.0	0
How often have you, in the past 30 days:																															
Used cocaine or crack?*	Never	n/a	n/a	n/a	n/a	n/a	n/a	n/a	n/a	n/a	n/a			n/a	n/a	n/a	n/a			n/a	n/a	99.5	573	100.0	511	100.0	211	100.0	218	99.8	1,513
	Once or twice	n/a	n/a	n/a	n/a	n/a	n/a	n/a	n/a	n/a	n/a			n/a	n/a	n/a	n/a			n/a	n/a	0.3	2	0.0	0	0.0	0	0.0	0	0.1	2
	Once or twice per week	n/a	n/a	n/a	n/a	n/a	n/a	n/a	n/a	n/a	n/a			n/a	n/a	n/a	n/a			n/a	n/a	0.2	1	0.0	0	0.0	0	0.0	0	0.1	1
	About once a day	n/a	n/a	n/a	n/a	n/a	n/a	n/a	n/a	n/a	n/a			n/a	n/a	n/a	n/a			n/a	n/a	0.0	0	0.0	0	0.0	0	0.0	0	0.0	0
	More than once a day	n/a	n/a	n/a	n/a	n/a	n/a	n/a	n/a	n/a	n/a			n/a	n/a	n/a	n/a			n/a	n/a	0.0	0	0.0	0	0.0	0	0.0	0	0.0	0
Have you ever:																															
Used heroin?*	Never	n/a	n/a	n/a	n/a	n/a	n/a	n/a	n/a	n/a	n/a			n/a	n/a	n/a	n/a			n/a	n/a	99.3	563	99.0	511	100.0	209	100.0	221	99.4	1,504
	Once or twice	n/a	n/a	n/a	n/a	n/a	n/a	n/a	n/a	n/a	n/a			n/a	n/a	n/a	n/a			n/a	n/a	0.4	2	0.4	2	0.0	0	0.0	0	0.3	4
	Once in awhile but not regularly	n/a	n/a	n/a	n/a	n/a	n/a	n/a	n/a	n/a	n/a			n/a	n/a	n/a	n/a			n/a	n/a	0.2	1	0.2	1	0.0	0	0.0	0	0.1	2
	Regularly in the past	n/a	n/a	n/a	n/a	n/a	n/a	n/a	n/a	n/a	n/a			n/a	n/a	n/a	n/a			n/a	n/a	0.2	1	0.2	1	0.0	0	0.0	0	0.1	2
	Regularly now	n/a	n/a	n/a	n/a	n/a	n/a	n/a	n/a	n/a	n/a			n/a	n/a	n/a	n/a			n/a	n/a	0.0	0	0.2	1	0.0	0	0.0	0	0.1	1
How often have you, in the past 30 days:																															
Used heroin?*	Never	n/a	n/a	n/a	n/a	n/a	n/a	n/a	n/a	n/a	n/a			n/a	n/a	n/a	n/a			n/a	n/a	99.8	565	100.0	515	100.0	209	100.0	221	99.9	1,510
	Once or twice	n/a	n/a	n/a	n/a	n/a	n/a	n/a	n/a	n/a	n/a			n/a	n/a	n/a	n/a			n/a	n/a	0.2	1	0.0	0	0.0	0	0.0	0	0.1	1
	Once or twice per week	n/a	n/a	n/a	n/a	n/a	n/a	n/a	n/a	n/a	n/a			n/a	n/a	n/a	n/a			n/a	n/a	0.0	0	0.0	0	0.0	0	0.0	0	0.0	0
	About once a day	n/a	n/a	n/a	n/a	n/a	n/a	n/a	n/a	n/a	n/a			n/a	n/a	n/a	n/a			n/a	n/a	0.0	0	0.0	0	0.0	0	0.0	0	0.0	0
	More than once a day	n/a	n/a	n/a	n/a	n/a	n/a	n/a	n/a	n/a	n/a			n/a	n/a	n/a	n/a			n/a	n/a	0.0	0	0.0	0	0.0	0	0.0	0	0.0	0
Have you ever:																															
Used hallucinogens (acid, LSD, shrooms)?*	Never	n/a	n/a	n/a	n/a	n/a	n/a	n/a	n/a	n/a	n/a			n/a	n/a	n/a	n/a			n/a	n/a	99.5	556	99.0	511	97.1	204	97.7	216	98.7	1,487
	Once or twice	n/a	n/a	n/a	n/a	n/a	n/a	n/a	n/a	n/a	n/a			n/a	n/a	n/a	n/a			n/a	n/a	0.4	2	0.4	2	1.9	4	1.8	4	0.8	12
	Once in awhile but not regularly	n/a	n/a	n/a	n/a	n/a	n/a	n/a	n/a	n/a	n/a			n/a	n/a	n/a	n/a			n/a	n/a	0.2	1	0.2	1	1.0	2	0.0	0	0.3	4
	Regularly in the past	n/a	n/a	n/a	n/a	n/a	n/a	n/a	n/a	n/a	n/a			n/a	n/a	n/a	n/a			n/a	n/a	0.0	0	0.4	2	0.0	0	0.0	0	0.1	2
	Regularly now	n/a	n/a	n/a	n/a	n/a	n/a	n/a	n/a	n/a	n/a			n/a	n/a	n/a	n/a			n/a	n/a	0.0	0	0.0	0	0.0	0	0.5	1	0.1	1

*The Pennsylvania Youth Survey (PAYS) was significantly revised from 2021 to 2023. Trend data are reported in this report when the data are comparable. When cells include an "n/a" notation, it means the question was either not asked in a previous administration or the question was revised in a way that the 2023 data are not directly comparable. Please note that any question with an * at the end designates a question and/or response option that was part of this 2023 survey revision. Please see Appendix B of your Profile Report for a description of changes

Substance Use: Other Drugs (continued)

Question	Response	County 2019										County 2021										County 2023									
		6th		8th		10th		12th		Total		6th		8th		10th		12th		Total		6th		8th		10th		12th		Total	
		%	n	%	n	%	n	%	n	%	n	%	n	%	n	%	n	%	n	%	n	%	n	%	n	%	n	%	n	%	n
How often have you, in the past 30 days:																															
Used hallucinogens (acid, LSD, shrooms)?*	Never	n/a	n/a	n/a	n/a	n/a	n/a	n/a	n/a	n/a	n/a			n/a	n/a	n/a	n/a			n/a	n/a	99.8	558	99.6	513	99.0	208	99.1	219	99.5	1,498
	Once or twice	n/a	n/a	n/a	n/a	n/a	n/a	n/a	n/a	n/a	n/a			n/a	n/a	n/a	n/a			n/a	n/a	0.2	1	0.4	2	0.0	0	0.9	2	0.3	5
	Once or twice per week	n/a	n/a	n/a	n/a	n/a	n/a	n/a	n/a	n/a	n/a			n/a	n/a	n/a	n/a			n/a	n/a	0.0	0	0.0	0	1.0	2	0.0	0	0.1	2
	About once a day	n/a	n/a	n/a	n/a	n/a	n/a	n/a	n/a	n/a	n/a			n/a	n/a	n/a	n/a			n/a	n/a	0.0	0	0.0	0	0.0	0	0.0	0	0.0	0
	More than once a day	n/a	n/a	n/a	n/a	n/a	n/a	n/a	n/a	n/a	n/a			n/a	n/a	n/a	n/a			n/a	n/a	0.0	0	0.0	0	0.0	0	0.0	0	0.0	0
Have you ever:																															
Used methamphetamine (meth, crystal meth, speed)?*	Never	n/a	n/a	n/a	n/a	n/a	n/a	n/a	n/a	n/a	n/a			n/a	n/a	n/a	n/a			n/a	n/a	99.1	552	98.8	511	100.0	209	100.0	220	99.3	1,492
	Once or twice	n/a	n/a	n/a	n/a	n/a	n/a	n/a	n/a	n/a	n/a			n/a	n/a	n/a	n/a			n/a	n/a	0.4	2	1.2	6	0.0	0	0.0	0	0.5	8
	Once in awhile but not regularly	n/a	n/a	n/a	n/a	n/a	n/a	n/a	n/a	n/a	n/a			n/a	n/a	n/a	n/a			n/a	n/a	0.4	2	0.0	0	0.0	0	0.0	0	0.1	2
	Regularly in the past	n/a	n/a	n/a	n/a	n/a	n/a	n/a	n/a	n/a	n/a			n/a	n/a	n/a	n/a			n/a	n/a	0.0	0	0.0	0	0.0	0	0.0	0	0.0	0
	Regularly now	n/a	n/a	n/a	n/a	n/a	n/a	n/a	n/a	n/a	n/a			n/a	n/a	n/a	n/a			n/a	n/a	0.2	1	0.0	0	0.0	0	0.0	0	0.1	1
How often have you, in the past 30 days:																															
Used methamphetamine (meth, crystal meth, speed)?*	Never	n/a	n/a	n/a	n/a	n/a	n/a	n/a	n/a	n/a	n/a			n/a	n/a	n/a	n/a			n/a	n/a	99.6	555	99.8	515	100.0	209	100.0	220	99.8	1,499
	Once or twice	n/a	n/a	n/a	n/a	n/a	n/a	n/a	n/a	n/a	n/a			n/a	n/a	n/a	n/a			n/a	n/a	0.2	1	0.2	1	0.0	0	0.0	0	0.1	2
	Once or twice per week	n/a	n/a	n/a	n/a	n/a	n/a	n/a	n/a	n/a	n/a			n/a	n/a	n/a	n/a			n/a	n/a	0.2	1	0.0	0	0.0	0	0.0	0	0.1	1
	About once a day	n/a	n/a	n/a	n/a	n/a	n/a	n/a	n/a	n/a	n/a			n/a	n/a	n/a	n/a			n/a	n/a	0.0	0	0.0	0	0.0	0	0.0	0	0.0	0
	More than once a day	n/a	n/a	n/a	n/a	n/a	n/a	n/a	n/a	n/a	n/a			n/a	n/a	n/a	n/a			n/a	n/a	0.0	0	0.0	0	0.0	0	0.0	0	0.0	0
Have you ever:																															
Used Ecstasy or Molly?*	Never	n/a	n/a	n/a	n/a	n/a	n/a	n/a	n/a	n/a	n/a			n/a	n/a	n/a	n/a			n/a	n/a	99.5	551	98.8	500	99.5	207	99.1	218	99.2	1,476
	Once or twice	n/a	n/a	n/a	n/a	n/a	n/a	n/a	n/a	n/a	n/a			n/a	n/a	n/a	n/a			n/a	n/a	0.2	1	0.8	4	0.5	1	0.5	1	0.5	7
	Once in awhile but not regularly	n/a	n/a	n/a	n/a	n/a	n/a	n/a	n/a	n/a	n/a			n/a	n/a	n/a	n/a			n/a	n/a	0.2	1	0.0	0	0.0	0	0.5	1	0.1	2
	Regularly in the past	n/a	n/a	n/a	n/a	n/a	n/a	n/a	n/a	n/a	n/a			n/a	n/a	n/a	n/a			n/a	n/a	0.2	1	0.0	0	0.0	0	0.0	0	0.1	1
	Regularly now	n/a	n/a	n/a	n/a	n/a	n/a	n/a	n/a	n/a	n/a			n/a	n/a	n/a	n/a			n/a	n/a	0.0	0	0.4	2	0.0	0	0.0	0	0.1	2
How often have you, in the past 30 days:																															
Used Ecstasy or Molly?*	Never	n/a	n/a	n/a	n/a	n/a	n/a	n/a	n/a	n/a	n/a			n/a	n/a	n/a	n/a			n/a	n/a	99.8	552	99.6	504	99.5	207	99.5	219	99.7	1,482
	Once or twice	n/a	n/a	n/a	n/a	n/a	n/a	n/a	n/a	n/a	n/a			n/a	n/a	n/a	n/a			n/a	n/a	0.2	1	0.4	2	0.5	1	0.5	1	0.3	5
	Once or twice per week	n/a	n/a	n/a	n/a	n/a	n/a	n/a	n/a	n/a	n/a			n/a	n/a	n/a	n/a			n/a	n/a	0.0	0	0.0	0	0.0	0	0.0	0	0.0	0
	About once a day	n/a	n/a	n/a	n/a	n/a	n/a	n/a	n/a	n/a	n/a			n/a	n/a	n/a	n/a			n/a	n/a	0.0	0	0.0	0	0.0	0	0.0	0	0.0	0
	More than once a day	n/a	n/a	n/a	n/a	n/a	n/a	n/a	n/a	n/a	n/a			n/a	n/a	n/a	n/a			n/a	n/a	0.0	0	0.0	0	0.0	0	0.0	0	0.0	0

*The Pennsylvania Youth Survey (PAYS) was significantly revised from 2021 to 2023. Trend data are reported in this report when the data are comparable. When cells include an "n/a" notation, it means the question was either not asked in a previous administration or the question was revised in a way that the 2023 data are not directly comparable. Please note that any question with an * at the end designates a question and/or response option that was part of this 2023 survey revision. Please see Appendix B of your Profile Report for a description of changes

Substance Use: Other Drugs (continued)

Question	Response	County 2019										County 2021										County 2023									
		6th		8th		10th		12th		Total		6th		8th		10th		12th		Total		6th		8th		10th		12th		Total	
		%	n	%	n	%	n	%	n	%	n	%	n	%	n	%	n	%	n	%	n	%	n	%	n	%	n	%	n	%	n
Have you ever:																															
Used synthetic drugs (man-made drugs such as K2, Spice, Fake Weed, Bath Salts)?*	Never	n/a	n/a	n/a	n/a	n/a	n/a	n/a	n/a	n/a	n/a			n/a	n/a	n/a	n/a			n/a	n/a	98.6	558	99.2	511	98.6	206	99.1	218	98.9	1,493
	Once or twice	n/a	n/a	n/a	n/a	n/a	n/a	n/a	n/a	n/a	n/a			n/a	n/a	n/a	n/a			n/a	n/a	0.5	3	0.4	2	1.0	2	0.5	1	0.5	8
	Once in awhile but not regularly	n/a	n/a	n/a	n/a	n/a	n/a	n/a	n/a	n/a	n/a			n/a	n/a	n/a	n/a			n/a	n/a	0.9	5	0.0	0	0.0	0	0.0	0	0.3	5
	Regularly in the past	n/a	n/a	n/a	n/a	n/a	n/a	n/a	n/a	n/a	n/a			n/a	n/a	n/a	n/a			n/a	n/a	0.0	0	0.0	0	0.5	1	0.5	1	0.1	2
	Regularly now	n/a	n/a	n/a	n/a	n/a	n/a	n/a	n/a	n/a	n/a			n/a	n/a	n/a	n/a			n/a	n/a	0.0	0	0.4	2	0.0	0	0.0	0	0.1	2
How often have you, in the past 30 days:																															
Used synthetic drugs (man-made drugs such as K2, Spice, Fake Weed, Bath Salts)?*	Never	n/a	n/a	n/a	n/a	n/a	n/a	n/a	n/a	n/a	n/a			n/a	n/a	n/a	n/a			n/a	n/a	99.6	563	99.6	513	99.0	207	100.0	220	99.6	1,503
	Once or twice	n/a	n/a	n/a	n/a	n/a	n/a	n/a	n/a	n/a	n/a			n/a	n/a	n/a	n/a			n/a	n/a	0.4	2	0.2	1	1.0	2	0.0	0	0.3	5
	Once or twice per week	n/a	n/a	n/a	n/a	n/a	n/a	n/a	n/a	n/a	n/a			n/a	n/a	n/a	n/a			n/a	n/a	0.0	0	0.0	0	0.0	0	0.0	0	0.0	0
	About once a day	n/a	n/a	n/a	n/a	n/a	n/a	n/a	n/a	n/a	n/a			n/a	n/a	n/a	n/a			n/a	n/a	0.0	0	0.2	1	0.0	0	0.0	0	0.1	1
	More than once a day	n/a	n/a	n/a	n/a	n/a	n/a	n/a	n/a	n/a	n/a			n/a	n/a	n/a	n/a			n/a	n/a	0.0	0	0.0	0	0.0	0	0.0	0	0.0	0

Substance Use: Prescription Drugs, Over-the-Counter Drugs and Performance Enhancing Drugs

Question	Response	County 2019										County 2021										County 2023									
		6th		8th		10th		12th		Total		6th		8th		10th		12th		Total		6th		8th		10th		12th		Total	
		%	n	%	n	%	n	%	n	%	n	%	n	%	n	%	n	%	n	%	n	%	n	%	n	%	n	%	n	%	n
Have you ever:																															
Taken performance enhancing drugs (such as steroids, human growth hormone) without a doctor telling you to take them?*	Never	n/a	n/a	n/a	n/a	n/a	n/a	n/a	n/a	n/a	n/a			n/a	n/a	n/a	n/a			n/a	n/a	98.6	563	99.0	508	98.1	208	99.5	219	98.8	1,498
	Once or twice	n/a	n/a	n/a	n/a	n/a	n/a	n/a	n/a	n/a	n/a			n/a	n/a	n/a	n/a			n/a	n/a	1.1	6	0.8	4	0.9	2	0.0	0	0.8	12
	Once in awhile but not regularly	n/a	n/a	n/a	n/a	n/a	n/a	n/a	n/a	n/a	n/a			n/a	n/a	n/a	n/a			n/a	n/a	0.2	1	0.0	0	0.9	2	0.5	1	0.3	4
	Regularly in the past	n/a	n/a	n/a	n/a	n/a	n/a	n/a	n/a	n/a	n/a			n/a	n/a	n/a	n/a			n/a	n/a	0.2	1	0.0	0	0.0	0	0.0	0	0.1	1
	Regularly now	n/a	n/a	n/a	n/a	n/a	n/a	n/a	n/a	n/a	n/a			n/a	n/a	n/a	n/a			n/a	n/a	0.0	0	0.2	1	0.0	0	0.0	0	0.1	1
How often have you, in the past 30 days:																															
Used performance enhancing drugs (such as steroids, human growth hormone) without a doctor telling you to take them?*	Never	n/a	n/a	n/a	n/a	n/a	n/a	n/a	n/a	n/a	n/a			n/a	n/a	n/a	n/a			n/a	n/a	98.8	563	99.8	511	99.5	211	100.0	220	99.4	1,505
	Once or twice	n/a	n/a	n/a	n/a	n/a	n/a	n/a	n/a	n/a	n/a			n/a	n/a	n/a	n/a			n/a	n/a	1.1	6	0.2	1	0.5	1	0.0	0	0.5	8
	Once or twice per week	n/a	n/a	n/a	n/a	n/a	n/a	n/a	n/a	n/a	n/a			n/a	n/a	n/a	n/a			n/a	n/a	0.2	1	0.0	0	0.0	0	0.0	0	0.1	1
	About once a day	n/a	n/a	n/a	n/a	n/a	n/a	n/a	n/a	n/a	n/a			n/a	n/a	n/a	n/a			n/a	n/a	0.0	0	0.0	0	0.0	0	0.0	0	0.0	0
	More than once a day	n/a	n/a	n/a	n/a	n/a	n/a	n/a	n/a	n/a	n/a			n/a	n/a	n/a	n/a			n/a	n/a	0.0	0	0.0	0	0.0	0	0.0	0	0.0	0

*The Pennsylvania Youth Survey (PAYS) was significantly revised from 2021 to 2023. Trend data are reported in this report when the data are comparable. When cells include an "n/a" notation, it means the question was either not asked in a previous administration or the question was revised in a way that the 2023 data are not directly comparable. Please note that any question with an * at the end designates a question and/or response option that was part of this 2023 survey revision. Please see Appendix B of your Profile Report for a description of changes

Substance Use: Prescription Drugs, Over-the-Counter Drugs and Performance Enhancing Drugs (continued)

Question	Response	County 2019										County 2021										County 2023									
		6th		8th		10th		12th		Total		6th		8th		10th		12th		Total		6th		8th		10th		12th		Total	
		%	n	%	n	%	n	%	n	%	n	%	n	%	n	%	n	%	n	%	n	%	n	%	n	%	n	%	n	%	n
Have you ever:																															
Used prescription pain relievers (such as Vicodin, OxyContin, Percocet, or Codeine) without a doctor telling you to take them?*	Never	n/a	n/a	n/a	n/a	n/a	n/a	n/a	n/a	n/a	n/a			n/a	n/a	n/a	n/a			n/a	n/a	97.2	546	94.5	483	94.8	200	97.3	214	95.9	1,443
	Once or twice	n/a	n/a	n/a	n/a	n/a	n/a	n/a	n/a	n/a	n/a			n/a	n/a	n/a	n/a			n/a	n/a	1.4	8	2.5	13	1.9	4	1.8	4	1.9	29
	Once in awhile but not regularly	n/a	n/a	n/a	n/a	n/a	n/a	n/a	n/a	n/a	n/a			n/a	n/a	n/a	n/a			n/a	n/a	1.1	6	2.0	10	2.4	5	0.9	2	1.5	23
	Regularly in the past	n/a	n/a	n/a	n/a	n/a	n/a	n/a	n/a	n/a	n/a			n/a	n/a	n/a	n/a			n/a	n/a	0.2	1	0.6	3	0.5	1	0.0	0	0.3	5
	Regularly now	n/a	n/a	n/a	n/a	n/a	n/a	n/a	n/a	n/a	n/a			n/a	n/a	n/a	n/a			n/a	n/a	0.2	1	0.4	2	0.5	1	0.0	0	0.3	4
How often have you, in the past 30 days:																															
Used prescription pain relievers (such as Vicodin, OxyContin, Percocet, or Codeine) without a doctor telling you to take them?*	Never	n/a	n/a	n/a	n/a	n/a	n/a	n/a	n/a	n/a	n/a			n/a	n/a	n/a	n/a			n/a	n/a	98.6	554	97.7	499	96.2	203	99.5	219	98.1	1,475
	Once or twice	n/a	n/a	n/a	n/a	n/a	n/a	n/a	n/a	n/a	n/a			n/a	n/a	n/a	n/a			n/a	n/a	1.2	7	2.2	11	3.8	8	0.5	1	1.8	27
	Once or twice per week	n/a	n/a	n/a	n/a	n/a	n/a	n/a	n/a	n/a	n/a			n/a	n/a	n/a	n/a			n/a	n/a	0.0	0	0.0	0	0.0	0	0.0	0	0.0	0
	About once a day	n/a	n/a	n/a	n/a	n/a	n/a	n/a	n/a	n/a	n/a			n/a	n/a	n/a	n/a			n/a	n/a	0.0	0	0.0	0	0.0	0	0.0	0	0.0	0
	More than once a day	n/a	n/a	n/a	n/a	n/a	n/a	n/a	n/a	n/a	n/a			n/a	n/a	n/a	n/a			n/a	n/a	0.2	1	0.2	1	0.0	0	0.0	0	0.1	2
Have you ever:																															
Used prescription tranquilizers (such as Ambien, Lunesta, Valium, or Xanax) without a doctor telling you to take them?*	Never	n/a	n/a	n/a	n/a	n/a	n/a	n/a	n/a	n/a	n/a			n/a	n/a	n/a	n/a			n/a	n/a	99.5	551	99.4	505	99.1	210	100.0	221	99.5	1,487
	Once or twice	n/a	n/a	n/a	n/a	n/a	n/a	n/a	n/a	n/a	n/a			n/a	n/a	n/a	n/a			n/a	n/a	0.5	3	0.2	1	0.5	1	0.0	0	0.3	5
	Once in awhile but not regularly	n/a	n/a	n/a	n/a	n/a	n/a	n/a	n/a	n/a	n/a			n/a	n/a	n/a	n/a			n/a	n/a	0.0	0	0.0	0	0.0	0	0.0	0	0.0	0
	Regularly in the past	n/a	n/a	n/a	n/a	n/a	n/a	n/a	n/a	n/a	n/a			n/a	n/a	n/a	n/a			n/a	n/a	0.0	0	0.2	1	0.5	1	0.0	0	0.1	2
	Regularly now	n/a	n/a	n/a	n/a	n/a	n/a	n/a	n/a	n/a	n/a			n/a	n/a	n/a	n/a			n/a	n/a	0.0	0	0.2	1	0.0	0	0.0	0	0.1	1
How often have you, in the past 30 days:																															
Used prescription tranquilizers (such as Ambien, Lunesta, Valium, or Xanax) without a doctor telling you to take them?*	Never	n/a	n/a	n/a	n/a	n/a	n/a	n/a	n/a	n/a	n/a			n/a	n/a	n/a	n/a			n/a	n/a	99.6	552	100.0	508	99.5	211	100.0	221	99.8	1,492
	Once or twice	n/a	n/a	n/a	n/a	n/a	n/a	n/a	n/a	n/a	n/a			n/a	n/a	n/a	n/a			n/a	n/a	0.4	2	0.0	0	0.5	1	0.0	0	0.2	3
	Once or twice per week	n/a	n/a	n/a	n/a	n/a	n/a	n/a	n/a	n/a	n/a			n/a	n/a	n/a	n/a			n/a	n/a	0.0	0	0.0	0	0.0	0	0.0	0	0.0	0
	More than once a day	n/a	n/a	n/a	n/a	n/a	n/a	n/a	n/a	n/a	n/a			n/a	n/a	n/a	n/a			n/a	n/a	0.0	0	0.0	0	0.0	0	0.0	0	0.0	0
Have you ever:																															
Used prescription stimulants (such as Ritalin or Adderall) without a doctor telling you to take them?*	Never	n/a	n/a	n/a	n/a	n/a	n/a	n/a	n/a	n/a	n/a			n/a	n/a	n/a	n/a			n/a	n/a	98.8	560	98.2	505	96.2	203	98.6	217	98.2	1,485
	Once or twice	n/a	n/a	n/a	n/a	n/a	n/a	n/a	n/a	n/a	n/a			n/a	n/a	n/a	n/a			n/a	n/a	0.5	3	1.0	5	1.9	4	0.5	1	0.9	13
	Once in awhile but not regularly	n/a	n/a	n/a	n/a	n/a	n/a	n/a	n/a	n/a	n/a			n/a	n/a	n/a	n/a			n/a	n/a	0.5	3	0.4	2	0.9	2	0.5	1	0.5	8
	Regularly in the past	n/a	n/a	n/a	n/a	n/a	n/a	n/a	n/a	n/a	n/a			n/a	n/a	n/a	n/a			n/a	n/a	0.2	1	0.0	0	0.9	2	0.5	1	0.3	4
	Regularly now	n/a	n/a	n/a	n/a	n/a	n/a	n/a	n/a	n/a	n/a			n/a	n/a	n/a	n/a			n/a	n/a	0.0	0	0.4	2	0.0	0	0.0	0	0.1	2

*The Pennsylvania Youth Survey (PAYS) was significantly revised from 2021 to 2023. Trend data are reported in this report when the data are comparable. When cells include an "n/a" notation, it means the question was either not asked in a previous administration or the question was revised in a way that the 2023 data are not directly comparable. Please note that any question with an * at the end designates a question and/or response option that was part of this 2023 survey revision. Please see Appendix B of your Profile Report for a description of changes

Substance Use: Prescription Drugs, Over-the-Counter Drugs and Performance Enhancing Drugs (continued)

Question	Response	County 2019										County 2021										County 2023									
		6th		8th		10th		12th		Total		6th		8th		10th		12th		Total		6th		8th		10th		12th		Total	
		%	n	%	n	%	n	%	n	%	n	%	n	%	n	%	n	%	n	%	n	%	n	%	n	%	n	%	n	%	n
How often have you, in the past 30 days:																															
Used prescription stimulants (such as Ritalin or Adderall) without a doctor telling you to take them?*	Never	n/a	n/a	n/a	n/a	n/a	n/a	n/a	n/a	n/a	n/a			n/a	n/a	n/a	n/a			n/a	n/a	99.5	564	99.8	513	98.1	207	99.5	219	99.4	1,503
	Once or twice	n/a	n/a	n/a	n/a	n/a	n/a	n/a	n/a	n/a	n/a			n/a	n/a	n/a	n/a			n/a	n/a	0.5	3	0.2	1	1.9	4	0.5	1	0.6	9
	Once or twice per week	n/a	n/a	n/a	n/a	n/a	n/a	n/a	n/a	n/a	n/a			n/a	n/a	n/a	n/a			n/a	n/a	0.0	0	0.0	0	0.0	0	0.0	0	0.0	0
	About once a day	n/a	n/a	n/a	n/a	n/a	n/a	n/a	n/a	n/a	n/a			n/a	n/a	n/a	n/a			n/a	n/a	0.0	0	0.0	0	0.0	0	0.0	0	0.0	0
	More than once a day	n/a	n/a	n/a	n/a	n/a	n/a	n/a	n/a	n/a	n/a			n/a	n/a	n/a	n/a			n/a	n/a	0.0	0	0.0	0	0.0	0	0.0	0	0.0	0
Have you ever:																															
Used over-the-counter medicine (cough syrup, cold medicine, etc.) in order to get high?*	Never	n/a	n/a	n/a	n/a	n/a	n/a	n/a	n/a	n/a	n/a			n/a	n/a	n/a	n/a			n/a	n/a	97.3	547	94.9	486	92.3	193	97.3	213	95.8	1,439
	Once or twice	n/a	n/a	n/a	n/a	n/a	n/a	n/a	n/a	n/a	n/a			n/a	n/a	n/a	n/a			n/a	n/a	1.1	6	2.3	12	2.9	6	0.9	2	1.7	26
	Once in awhile but not regularly	n/a	n/a	n/a	n/a	n/a	n/a	n/a	n/a	n/a	n/a			n/a	n/a	n/a	n/a			n/a	n/a	0.9	5	2.0	10	2.4	5	0.9	2	1.5	22
	Regularly in the past	n/a	n/a	n/a	n/a	n/a	n/a	n/a	n/a	n/a	n/a			n/a	n/a	n/a	n/a			n/a	n/a	0.7	4	0.4	2	1.9	4	0.5	1	0.7	11
	Regularly now	n/a	n/a	n/a	n/a	n/a	n/a	n/a	n/a	n/a	n/a			n/a	n/a	n/a	n/a			n/a	n/a	0.0	0	0.4	2	0.5	1	0.5	1	0.3	4
How often have you, in the past 30 days:																															
Used over-the-counter medicine (cough syrup, cold medicine, etc.) in order to get high?*	Never	n/a	n/a	n/a	n/a	n/a	n/a	n/a	n/a	n/a	n/a			n/a	n/a	n/a	n/a			n/a	n/a	98.6	554	96.7	495	94.7	198	100.0	219	97.6	1,466
	Once or twice	n/a	n/a	n/a	n/a	n/a	n/a	n/a	n/a	n/a	n/a			n/a	n/a	n/a	n/a			n/a	n/a	0.9	5	2.5	13	4.3	9	0.0	0	1.8	27
	Once or twice per week	n/a	n/a	n/a	n/a	n/a	n/a	n/a	n/a	n/a	n/a			n/a	n/a	n/a	n/a			n/a	n/a	0.4	2	0.6	3	1.0	2	0.0	0	0.5	7
	About once a day	n/a	n/a	n/a	n/a	n/a	n/a	n/a	n/a	n/a	n/a			n/a	n/a	n/a	n/a			n/a	n/a	0.2	1	0.0	0	0.0	0	0.0	0	0.1	1
	More than once a day	n/a	n/a	n/a	n/a	n/a	n/a	n/a	n/a	n/a	n/a			n/a	n/a	n/a	n/a			n/a	n/a	0.0	0	0.2	1	0.0	0	0.0	0	0.1	1

*The Pennsylvania Youth Survey (PAYS) was significantly revised from 2021 to 2023. Trend data are reported in this report when the data are comparable. When cells include an "n/a" notation, it means the question was either not asked in a previous administration or the question was revised in a way that the 2023 data are not directly comparable. Please note that any question with an * at the end designates a question and/or response option that was part of this 2023 survey revision. Please see Appendix B of your Profile Report for a description of changes

Substance Use: Risky Substance Related Behavior

Question	Response	County 2019										County 2021										County 2023									
		6th		8th		10th		12th		Total		6th		8th		10th		12th		Total		6th		8th		10th		12th		Total	
		%	n	%	n	%	n	%	n	%	n	%	n	%	n	%	n	%	n	%	n	%	n	%	n	%	n	%	n	%	n
Think back over the last two weeks. How many times have you had five or more alcoholic drinks in a row?	None	97.9	141	98.3	169	93.8	181	86.4	152	93.9	643			96.9	94	90.3	65			94.1	159	98.5	574	97.3	499	93.4	198	91.7	199	96.4	1,470
	Once	2.1	3	0.6	1	4.1	8	6.3	11	3.4	23			2.1	2	5.6	4			3.6	6	1.0	6	1.4	7	5.2	11	5.5	12	2.4	36
	Twice	0.0	0	0.0	0	1.0	2	3.4	6	1.2	8			0.0	0	1.4	1			0.6	1	0.0	0	0.6	3	0.9	2	0.5	1	0.4	6
	3-5 times	0.0	0	1.2	2	0.5	1	2.8	5	1.2	8			0.0	0	2.8	2			1.2	2	0.2	1	0.6	3	0.5	1	1.8	4	0.6	9
	6-9 times	0.0	0	0.0	0	0.5	1	0.0	0	0.1	1			1.0	1	0.0	0			0.6	1	0.2	1	0.0	0	0.0	0	0.0	0	0.1	1
	10 or more times	0.0	0	0.0	0	0.0	0	1.1	2	0.3	2			0.0	0	0.0	0			0.0	0	0.2	1	0.2	1	0.0	0	0.5	1	0.2	3
How often have you:																															
Driven a motor vehicle while or shortly after drinking alcohol? (Please Note: In 2021/2023 the questions about driving after drinking or having used alcohol were only asked of those that had used alcohol. In order to make all years of data as comparable as possible, those students in 2021/2023 answering that they had never used the substance in question were added to the driving questions results. Because it can not be determined if the student would have marked "I do not drive" or "Never", those categories have been combined across all years.) *	I don't drive / Never	98.4	60	97.1	101	99.1	105	95.6	109	97.4	375			100.0	82	100.0	57			100.0	139	99.6	561	98.8	484	99.5	203	98.5	199	99.2	1,447
	Before, but not in the past year	0.0	0	1.0	1	0.0	0	2.6	3	1.0	4			0.0	0	0.0	0			0.0	0	0.2	1	0.4	2	0.5	1	0.5	1	0.3	5
	About once or twice a year	0.0	0	1.0	1	0.9	1	1.8	2	1.0	4			0.0	0	0.0	0			0.0	0	0.2	1	0.2	1	0.0	0	1.0	2	0.3	4
	About once or twice a month	1.6	1	0.0	0	0.0	0	0.0	0	0.3	1			0.0	0	0.0	0			0.0	0	0.0	0	0.4	2	0.0	0	0.0	0	0.1	2
	About once or twice a week	0.0	0	0.0	0	0.0	0	0.0	0	0.0	0			0.0	0	0.0	0			0.0	0	0.0	0	0.0	0	0.0	0	0.0	0	0.0	0
	Almost every day	0.0	0	1.0	1	0.0	0	0.0	0	0.3	1			0.0	0	0.0	0			0.0	0	0.0	0	0.2	1	0.0	0	0.0	0	0.1	1
How often have you:																															
Driven a motor vehicle while or shortly after using marijuana (pot, hash, cannabis, weed, THC)? (Please Note: In 2021/2023 the questions about driving after drinking or having used alcohol were only asked of those that had used alcohol. In order to make all years of data as comparable as possible, those students in 2021/2023 answering that they had never used the substance in question were added to the driving questions results. Because it can not be determined if the student would have marked "I do not drive" or "Never", those categories have been combined across all years.) *	I don't drive / Never	96.8	61	99.1	105	100.0	104	88.6	101	95.9	371			100.0	95	100.0	69			100.0	164	99.8	574	99.0	504	98.0	197	95.1	194	98.7	1,469
	Before, but not in the past year	0.0	0	0.9	1	0.0	0	3.5	4	1.3	5			0.0	0	0.0	0			0.0	0	0.2	1	0.2	1	0.5	1	1.0	2	0.3	5
	About once or twice a year	0.0	0	0.0	0	0.0	0	2.6	3	0.8	3			0.0	0	0.0	0			0.0	0	0.0	0	0.4	2	1.0	2	0.5	1	0.3	5
	About once or twice a month	1.6	1	0.0	0	0.0	0	1.8	2	0.8	3			0.0	0	0.0	0			0.0	0	0.0	0	0.0	0	0.0	0	1.5	3	0.2	3
	About once or twice a week	0.0	0	0.0	0	0.0	0	1.8	2	0.5	2			0.0	0	0.0	0			0.0	0	0.0	0	0.0	0	0.0	0	1.0	2	0.1	2
	Almost every day	1.6	1	0.0	0	0.0	0	1.8	2	0.8	3			0.0	0	0.0	0			0.0	0	0.0	0	0.4	2	0.5	1	1.0	2	0.3	5

*The Pennsylvania Youth Survey (PAYS) was significantly revised from 2021 to 2023. Trend data are reported in this report when the data are comparable. When cells include an "n/a" notation, it means the question was either not asked in a previous administration or the question was revised in a way that the 2023 data are not directly comparable. Please note that any question with an * at the end designates a question and/or response option that was part of this 2023 survey revision. Please see Appendix B of your Profile Report for a description of changes

Gambling

Question	Response	County 2019										County 2021										County 2023									
		6th		8th		10th		12th		Total		6th		8th		10th		12th		Total		6th		8th		10th		12th		Total	
		%	n	%	n	%	n	%	n	%	n	%	n	%	n	%	n	%	n	%	n	%	n	%	n	%	n	%	n	%	n
During the past 12 months, how often have you bet/gambled, even casually, for money or valuables in the following ways:																															
Games such as poker, card games, dice, pool, darts*	Not at all	n/a	n/a	n/a	n/a	n/a	n/a	n/a	n/a	n/a	n/a			n/a	n/a	n/a	n/a			n/a	n/a	93.5	404	92.9	391	92.3	155	92.6	176	93.0	1,126
	Less than once a month	n/a	n/a	n/a	n/a	n/a	n/a	n/a	n/a	n/a	n/a			n/a	n/a	n/a	n/a			n/a	n/a	4.6	20	5.2	22	3.0	5	4.2	8	4.5	55
	1 to 3 times a month	n/a	n/a	n/a	n/a	n/a	n/a	n/a	n/a	n/a	n/a			n/a	n/a	n/a	n/a			n/a	n/a	1.2	5	1.0	4	1.8	3	0.5	1	1.1	13
	More than 3 times a month	n/a	n/a	n/a	n/a	n/a	n/a	n/a	n/a	n/a	n/a			n/a	n/a	n/a	n/a			n/a	n/a	0.7	3	1.0	4	3.0	5	2.6	5	1.4	17
During the past 12 months, how often have you bet/gambled, even casually, for money or valuables in the following ways:																															
Lottery (scratch cards, numbers, etc.)	Not at all	80.0	56	81.3	91	87.3	96	83.5	96	83.3	339			74.5	41	80.6	25			76.7	66	93.1	403	93.3	390	95.2	160	94.2	179	93.6	1,132
	Less than once a month	11.4	8	15.2	17	9.1	10	9.6	11	11.3	46			20.0	11	19.4	6			19.8	17	3.9	17	3.8	16	3.0	5	4.2	8	3.8	46
	1 to 3 times a month	5.7	4	0.0	0	2.7	3	5.2	6	3.2	13			5.5	3	0.0	0			3.5	3	2.3	10	1.9	8	0.0	0	1.6	3	1.7	21
	More than 3 times a month	2.9	2	3.6	4	0.9	1	1.7	2	2.2	9			0.0	0	0.0	0			0.0	0	0.7	3	1.0	4	1.8	3	0.0	0	0.8	10
During the past 12 months, how often have you bet/gambled, even casually, for money or valuables in the following ways:																															
Sporting events, sports pools, or fantasy sports*	Not at all	80.6	54	83.6	92	75.5	83	72.6	82	77.8	311			81.8	45	100.0	31			88.4	76	94.4	408	89.1	376	82.9	141	84.9	163	89.5	1,088
	Less than once a month	7.5	5	8.2	9	8.2	9	8.0	9	8.0	32			12.7	7	0.0	0			8.1	7	2.1	9	5.2	22	6.5	11	5.7	11	4.4	53
	1 to 3 times a month	7.5	5	3.6	4	7.3	8	8.8	10	6.8	27			5.5	3	0.0	0			3.5	3	2.5	11	3.6	15	3.5	6	3.6	7	3.2	39
	More than 3 times a month	4.5	3	4.5	5	9.1	10	10.6	12	7.5	30			0.0	0	0.0	0			0.0	0	0.9	4	2.1	9	7.1	12	5.7	11	3.0	36
During the past 12 months, how often have you bet/gambled, even casually, for money or valuables in the following ways:																															
Online (Internet) gambling	Not at all	97.1	66	89.4	101	96.4	106	91.3	105	93.1	378			92.7	51	93.5	29			93.0	80	94.4	408	95.9	399	92.8	155	95.3	183	94.9	1,145
	Less than once a month	0.0	0	3.5	4	1.8	2	3.5	4	2.5	10			5.5	3	6.5	2			5.8	5	1.6	7	1.9	8	1.8	3	1.6	3	1.7	21
	1 to 3 times a month	1.5	1	4.4	5	0.9	1	1.7	2	2.2	9			0.0	0	0.0	0			0.0	0	2.1	9	1.7	7	2.4	4	2.1	4	2.0	24
	More than 3 times a month	1.5	1	2.7	3	0.9	1	3.5	4	2.2	9			1.8	1	0.0	0			1.2	1	1.9	8	0.5	2	3.0	5	1.0	2	1.4	17
During the past 12 months, how often have you bet/gambled, even casually, for money or valuables in the following ways:																															
Video games or online gaming*	Not at all	n/a	n/a	n/a	n/a	n/a	n/a	n/a	n/a	n/a	n/a			n/a	n/a	n/a	n/a			n/a	n/a	88.9	386	86.4	361	84.6	143	87.0	168	87.1	1,058
	Less than once a month	n/a	n/a	n/a	n/a	n/a	n/a	n/a	n/a	n/a	n/a			n/a	n/a	n/a	n/a			n/a	n/a	5.3	23	7.4	31	5.3	9	5.7	11	6.1	74
	1 to 3 times a month	n/a	n/a	n/a	n/a	n/a	n/a	n/a	n/a	n/a	n/a			n/a	n/a	n/a	n/a			n/a	n/a	2.5	11	4.1	17	5.3	9	4.1	8	3.7	45
	More than 3 times a month	n/a	n/a	n/a	n/a	n/a	n/a	n/a	n/a	n/a	n/a			n/a	n/a	n/a	n/a			n/a	n/a	3.2	14	2.2	9	4.7	8	3.1	6	3.0	37
During the past 12 months, how often have you bet/gambled, even casually, for money or valuables in the following ways:																															
Bet/gambled in some other way	Not at all	92.4	61	72.7	80	83.6	92	89.6	103	83.8	336			89.1	49	93.5	29			90.7	78	89.0	388	88.1	369	87.6	149	90.0	171	88.6	1,077
	Less than once a month	4.5	3	22.7	25	11.8	13	2.6	3	11.0	44			9.1	5	6.5	2			8.1	7	6.2	27	6.4	27	8.2	14	6.3	12	6.6	80
	1 to 3 times a month	1.5	1	2.7	3	1.8	2	1.7	2	2.0	8			1.8	1	0.0	0			1.2	1	2.5	11	3.8	16	1.2	2	1.6	3	2.6	32
	More than 3 times a month	1.5	1	1.8	2	2.7	3	6.1	7	3.2	13			0.0	0	0.0	0			0.0	0	2.3	10	1.7	7	2.9	5	2.1	4	2.1	26

*The Pennsylvania Youth Survey (PAYS) was significantly revised from 2021 to 2023. Trend data are reported in this report when the data are comparable. When cells include an "n/a" notation, it means the question was either not asked in a previous administration or the question was revised in a way that the 2023 data are not directly comparable. Please note that any question with an * at the end designates a question and/or response option that was part of this 2023 survey revision. Please see Appendix B of your Profile Report for a description of changes

Gambling (continued)																															
Question	Response	County 2019										County 2021										County 2023									
		6th		8th		10th		12th		Total		6th		8th		10th		12th		Total		6th		8th		10th		12th		Total	
		%	n	%	n	%	n	%	n	%	n	%	n	%	n	%	n	%	n	%	n	%	n	%	n	%	n	%	n	%	n
Have you ever bet/gambled for money or anything of value?*	Never	n/a	n/a	n/a	n/a	n/a	n/a	n/a	n/a	n/a	n/a			n/a	n/a	n/a	n/a			n/a	n/a	78.5	344	73.0	313	68.8	119	73.5	144	74.4	920
	Once or twice	n/a	n/a	n/a	n/a	n/a	n/a	n/a	n/a	n/a	n/a			n/a	n/a	n/a	n/a			n/a	n/a	10.7	47	15.4	66	20.8	36	10.7	21	13.8	170
	Once in awhile but not regularly	n/a	n/a	n/a	n/a	n/a	n/a	n/a	n/a	n/a	n/a			n/a	n/a	n/a	n/a			n/a	n/a	5.7	25	8.4	36	6.4	11	9.2	18	7.3	90
	Regularly in the past	n/a	n/a	n/a	n/a	n/a	n/a	n/a	n/a	n/a	n/a			n/a	n/a	n/a	n/a			n/a	n/a	3.9	17	2.1	9	0.6	1	5.1	10	3.0	37
	Regularly now	n/a	n/a	n/a	n/a	n/a	n/a	n/a	n/a	n/a	n/a			n/a	n/a	n/a	n/a			n/a	n/a	1.1	5	1.2	5	3.5	6	1.5	3	1.5	19
How often have you bet/gambled for money or anything of value during the past 30 days?*	Never	n/a	n/a	n/a	n/a	n/a	n/a	n/a	n/a	n/a	n/a			n/a	n/a	n/a	n/a			n/a	n/a	89.4	381	87.6	361	80.4	135	86.2	162	87.0	1,039
	Once or twice	n/a	n/a	n/a	n/a	n/a	n/a	n/a	n/a	n/a	n/a			n/a	n/a	n/a	n/a			n/a	n/a	7.5	32	9.2	38	14.3	24	8.5	16	9.2	110
	Once or twice per week	n/a	n/a	n/a	n/a	n/a	n/a	n/a	n/a	n/a	n/a			n/a	n/a	n/a	n/a			n/a	n/a	2.6	11	1.9	8	3.0	5	4.3	8	2.7	32
	About once a day	n/a	n/a	n/a	n/a	n/a	n/a	n/a	n/a	n/a	n/a			n/a	n/a	n/a	n/a			n/a	n/a	0.0	0	0.7	3	1.2	2	1.1	2	0.6	7
	More than once a day	n/a	n/a	n/a	n/a	n/a	n/a	n/a	n/a	n/a	n/a			n/a	n/a	n/a	n/a			n/a	n/a	0.5	2	0.5	2	1.2	2	0.0	0	0.5	6
Have you ever felt the need to:																															
Bet more and more money?	Yes	2.9	2	8.2	9	9.3	10	14.0	16	9.3	37			1.8	1	0.0	0			1.2	1	4.8	21	5.2	22	7.6	13	4.6	9	5.3	65
	No	97.1	66	91.8	101	90.7	98	86.0	98	90.8	363			98.2	54	100.0	31			98.8	85	95.2	412	94.8	405	92.4	159	95.4	185	94.7	1,161
Have you ever felt the need to:																															
Lie to important people (such as your family/ friends) about how much you gamble?	Yes	2.9	2	4.6	5	1.9	2	6.3	7	4.0	16			0.0	0	0.0	0			0.0	0	1.6	7	2.1	9	2.9	5	2.1	4	2.0	25
	No	97.1	66	95.4	103	98.1	106	93.8	105	96.0	380			100.0	55	100.0	31			100.0	86	98.4	425	97.9	415	97.1	166	97.9	190	98.0	1,196

*The Pennsylvania Youth Survey (PAYS) was significantly revised from 2021 to 2023. Trend data are reported in this report when the data are comparable. When cells include an "n/a" notation, it means the question was either not asked in a previous administration or the question was revised in a way that the 2023 data are not directly comparable. Please note that any question with an * at the end designates a question and/or response option that was part of this 2023 survey revision. Please see Appendix B of your Profile Report for a description of changes

Other Concerning Behaviors

Question	Response	County 2019										County 2021										County 2023									
		6th		8th		10th		12th		Total		6th		8th		10th		12th		Total		6th		8th		10th		12th		Total	
		%	n	%	n	%	n	%	n	%	n	%	n	%	n	%	n	%	n	%	n	%	n	%	n	%	n	%	n	%	n
How many times in the past 12 months have you:																															
Attacked someone with the idea of seriously hurting them?*	Never	n/a	n/a	n/a	n/a	n/a	n/a	n/a	n/a	n/a	n/a			n/a	n/a	n/a	n/a			n/a	n/a	80.6	341	80.2	329	84.3	134	88.7	165	82.3	969
	Once or twice	n/a	n/a	n/a	n/a	n/a	n/a	n/a	n/a	n/a	n/a			n/a	n/a	n/a	n/a			n/a	n/a	13.9	59	15.4	63	13.8	22	9.1	17	13.7	161
	Several times	n/a	n/a	n/a	n/a	n/a	n/a	n/a	n/a	n/a	n/a			n/a	n/a	n/a	n/a			n/a	n/a	3.1	13	3.9	16	1.3	2	0.5	1	2.7	32
	Often	n/a	n/a	n/a	n/a	n/a	n/a	n/a	n/a	n/a	n/a			n/a	n/a	n/a	n/a			n/a	n/a	2.4	10	0.5	2	0.6	1	1.6	3	1.4	16
How many times in the past 12 months have you:																															
Been arrested?*	Never	n/a	n/a	n/a	n/a	n/a	n/a	n/a	n/a	n/a	n/a			n/a	n/a	n/a	n/a			n/a	n/a	98.3	416	98.3	402	95.0	152	96.8	180	97.6	1,150
	Once or twice	n/a	n/a	n/a	n/a	n/a	n/a	n/a	n/a	n/a	n/a			n/a	n/a	n/a	n/a			n/a	n/a	1.7	7	1.2	5	3.8	6	2.2	4	1.9	22
	Several times	n/a	n/a	n/a	n/a	n/a	n/a	n/a	n/a	n/a	n/a			n/a	n/a	n/a	n/a			n/a	n/a	0.0	0	0.5	2	0.6	1	1.1	2	0.4	5
	Often	n/a	n/a	n/a	n/a	n/a	n/a	n/a	n/a	n/a	n/a			n/a	n/a	n/a	n/a			n/a	n/a	0.0	0	0.0	0	0.6	1	0.0	0	0.1	1
How many times in the past 12 months have you:																															
Been drunk or high at school?*	Never	n/a	n/a	n/a	n/a	n/a	n/a	n/a	n/a	n/a	n/a			n/a	n/a	n/a	n/a			n/a	n/a	97.9	415	95.3	387	89.9	143	85.0	159	93.9	1,104
	Once or twice	n/a	n/a	n/a	n/a	n/a	n/a	n/a	n/a	n/a	n/a			n/a	n/a	n/a	n/a			n/a	n/a	1.7	7	4.2	17	5.0	8	8.6	16	4.1	48
	Several times	n/a	n/a	n/a	n/a	n/a	n/a	n/a	n/a	n/a	n/a			n/a	n/a	n/a	n/a			n/a	n/a	0.2	1	0.2	1	1.9	3	4.8	9	1.2	14
	Often	n/a	n/a	n/a	n/a	n/a	n/a	n/a	n/a	n/a	n/a			n/a	n/a	n/a	n/a			n/a	n/a	0.2	1	0.2	1	3.1	5	1.6	3	0.9	10
How many times in the past 12 months have you:																															
Been suspended from school?*	Never	n/a	n/a	n/a	n/a	n/a	n/a	n/a	n/a	n/a	n/a			n/a	n/a	n/a	n/a			n/a	n/a	81.7	340	75.5	305	79.9	127	83.8	155	79.6	927
	Once or twice	n/a	n/a	n/a	n/a	n/a	n/a	n/a	n/a	n/a	n/a			n/a	n/a	n/a	n/a			n/a	n/a	16.6	69	18.1	73	15.1	24	13.5	25	16.4	191
	Several times	n/a	n/a	n/a	n/a	n/a	n/a	n/a	n/a	n/a	n/a			n/a	n/a	n/a	n/a			n/a	n/a	1.4	6	5.2	21	4.4	7	2.2	4	3.3	38
	Often	n/a	n/a	n/a	n/a	n/a	n/a	n/a	n/a	n/a	n/a			n/a	n/a	n/a	n/a			n/a	n/a	0.2	1	1.2	5	0.6	1	0.5	1	0.7	8
How many times in the past 12 months have you:																															
Sold substances such as vapes, alcohol, drugs, or medications?*	Never	n/a	n/a	n/a	n/a	n/a	n/a	n/a	n/a	n/a	n/a			n/a	n/a	n/a	n/a			n/a	n/a	98.1	414	97.8	396	96.8	153	96.8	180	97.6	1,143
	Once or twice	n/a	n/a	n/a	n/a	n/a	n/a	n/a	n/a	n/a	n/a			n/a	n/a	n/a	n/a			n/a	n/a	1.7	7	1.2	5	1.9	3	2.2	4	1.6	19
	Several times	n/a	n/a	n/a	n/a	n/a	n/a	n/a	n/a	n/a	n/a			n/a	n/a	n/a	n/a			n/a	n/a	0.2	1	0.5	2	0.0	0	0.5	1	0.3	4
	Often	n/a	n/a	n/a	n/a	n/a	n/a	n/a	n/a	n/a	n/a			n/a	n/a	n/a	n/a			n/a	n/a	0.0	0	0.5	2	1.3	2	0.5	1	0.4	5

*The Pennsylvania Youth Survey (PAYS) was significantly revised from 2021 to 2023. Trend data are reported in this report when the data are comparable. When cells include an "n/a" notation, it means the question was either not asked in a previous administration or the question was revised in a way that the 2023 data are not directly comparable. Please note that any question with an * at the end designates a question and/or response option that was part of this 2023 survey revision. Please see Appendix B of your Profile Report for a description of changes

Community and School Climate and Safety: Bullying, Internet Safety and Abuse

Question	Response	County 2019										County 2021										County 2023									
		6th		8th		10th		12th		Total		6th		8th		10th		12th		Total		6th		8th		10th		12th		Total	
		%	n	%	n	%	n	%	n	%	n	%	n	%	n	%	n	%	n	%	n	%	n	%	n	%	n	%	n	%	n
Have you stayed home from school this year because you were worried about being bullied?	NO!	70.4	57	76.5	88	69.4	75	77.4	89	73.7	309			61.0	36	78.8	26			67.4	62	68.4	308	68.5	289	74.7	121	81.6	155	71.3	873
	no	23.5	19	18.3	21	29.6	32	20.9	24	22.9	96			33.9	20	21.2	7			29.3	27	23.1	104	24.6	104	21.6	35	15.8	30	22.3	273
	yes	3.7	3	2.6	3	0.9	1	1.7	2	2.1	9			0.0	0	0.0	0			0.0	0	6.7	30	4.7	20	3.1	5	2.1	4	4.8	59
	YES!	2.5	2	2.6	3	0.0	0	0.0	0	1.2	5			5.1	3	0.0	0			3.3	3	1.8	8	2.1	9	0.6	1	0.5	1	1.6	19
Do adults at your school stop bullying when they see/hear it or when a student tells them about it?	NO!	10.5	8	15.5	17	15.4	16	11.4	13	13.4	54			5.3	3	6.5	2			5.7	5	19.7	86	18.8	78	21.7	34	25.9	49	20.7	247
	no	14.5	11	10.9	12	20.2	21	19.3	22	16.3	66			24.6	14	25.8	8			25.0	22	15.4	67	13.8	57	18.5	29	22.8	43	16.4	196
	yes	38.2	29	42.7	47	44.2	46	49.1	56	44.1	178			54.4	31	48.4	15			52.3	46	33.9	148	49.8	206	47.1	74	37.6	71	41.7	499
	YES!	36.8	28	30.9	34	20.2	21	20.2	23	26.2	106			15.8	9	19.4	6			17.0	15	31.0	135	17.6	73	12.7	20	13.8	26	21.2	254
Have you have been bullied during the past 12 months.*	No	73.1	57	68.8	77	87.6	92	87.9	102	79.8	328			79.7	47	81.3	26			80.2	73	69.5	314	71.6	303	85.3	139	93.2	177	76.0	933
	Yes, very rarely	11.5	9	15.2	17	7.6	8	7.8	9	10.5	43			11.9	7	15.6	5			13.2	12	13.5	61	12.3	52	7.4	12	1.6	3	10.4	128
	Yes, now and then	7.7	6	9.8	11	3.8	4	0.9	1	5.4	22			6.8	4	3.1	1			5.5	5	9.7	44	8.5	36	6.1	10	3.7	7	7.9	97
	Yes, several times per month	1.3	1	2.7	3	1.0	1	2.6	3	1.9	8			1.7	1	0.0	0			1.1	1	2.0	9	3.8	16	1.2	2	0.5	1	2.3	28
	Yes, several times per week	2.6	2	0.9	1	0.0	0	0.0	0	0.7	3			0.0	0	0.0	0			0.0	0	1.3	6	1.9	8	0.0	0	0.5	1	1.2	15
	Yes, almost daily	3.8	3	2.7	3	0.0	0	0.9	1	1.7	7			0.0	0	0.0	0			0.0	0	4.0	18	1.9	8	0.0	0	0.5	1	2.2	27
If you have been bullied in any way in the past 12 months, where were you bullied? (Please note that in the 2021/2023 PAYS, if a student marked that they had not been bullied in the past year to the question "Please state whether you have been bullied during the past 12 months" they were coded as I was not bullied for this question)*	I was not bullied	72.6	53	70.3	78	85.9	85	88.6	101	79.8	317			82.8	48	87.1	27			84.3	75	73.4	326	74.8	312	87.1	142	93.2	177	78.8	957
	On school property	21.9	16	27.0	30	13.1	13	6.1	7	16.6	66			13.8	8	9.7	3			12.4	11	21.8	97	22.5	94	9.2	15	5.8	11	17.9	217
	At a school-sponsored event	0.0	0	0.0	0	0.0	0	0.0	0	0.0	0			0.0	0	0.0	0			0.0	0	2.0	9	1.4	6	0.6	1	0.0	0	1.3	16
	While going to or from school	5.5	4	3.6	4	0.0	0	1.8	2	2.5	10			0.0	0	3.2	1			1.1	1	3.6	16	3.1	13	1.2	2	0.5	1	2.6	32
	In the community	0.0	0	2.7	3	2.0	2	3.5	4	2.3	9			1.7	1	3.2	1			2.2	2	0.9	4	1.9	8	3.1	5	1.1	2	1.6	19
	At home	4.1	3	5.4	6	1.0	1	4.4	5	3.8	15			3.4	2	12.9	4			6.7	6	4.3	19	2.6	11	0.0	0	1.1	2	2.6	32
	Online, social media, phone	n/a	n/a	n/a	n/a	n/a	n/a	n/a	n/a	n/a	n/a			n/a	n/a	n/a	n/a			n/a	n/a	11.7	52	8.9	37	2.5	4	2.1	4	8.0	97

*The Pennsylvania Youth Survey (PAYS) was significantly revised from 2021 to 2023. Trend data are reported in this report when the data are comparable. When cells include an "n/a" notation, it means the question was either not asked in a previous administration or the question was revised in a way that the 2023 data are not directly comparable. Please note that any question with an * at the end designates a question and/or response option that was part of this 2023 survey revision. Please see Appendix B of your Profile Report for a description of changes

Community and School Climate and Safety: Bullying, Internet Safety and Abuse (continued)

Question	Response	County 2019										County 2021										County 2023									
		6th		8th		10th		12th		Total		6th		8th		10th		12th		Total		6th		8th		10th		12th		Total	
		%	n	%	n	%	n	%	n	%	n	%	n	%	n	%	n	%	n	%	n	%	n	%	n	%	n	%	n	%	n
If you have been bullied in the past 12 months by other students, why were you bullied? (Please note the data reported here are of ALL students. Profile reports produced for PAYS report these data only of students who reported being bullied in the past year. Because these data are of ALL students, the numbers and percentages here will not align with the data presented in your profile report. Further note that in the 2021/2023 PAYS, if a student marked that they had not been bullied in the past year to the question "Please state whether you have been bullied during the past 12 months" they were coded as I have not been made fun of by other students for this question)	I have not been made fun of by other students	58.7	37	64.5	69	76.3	71	85.2	92	72.5	269			82.8	48	90.3	28			85.4	76	73.4	329	73.7	308	87.7	143	93.7	177	78.6	957
	I don't know why	15.9	10	13.1	14	7.5	7	1.9	2	8.9	33			6.9	4	0.0	0			4.5	4	7.6	34	7.4	31	4.9	8	1.6	3	6.2	76
	The color of my skin	1.6	1	1.9	2	2.2	2	1.9	2	1.9	7			1.7	1	6.5	2			3.4	3	5.4	24	6.7	28	1.8	3	1.6	3	4.8	58
	My religion	0.0	0	1.9	2	0.0	0	0.0	0	0.5	2			3.4	2	0.0	0			2.2	2	3.1	14	1.9	8	0.6	1	0.0	0	1.9	23
	My size (height, weight, etc.)	12.7	8	14.0	15	10.8	10	8.3	9	11.3	42			5.2	3	0.0	0			3.4	3	11.8	53	12.0	50	3.1	5	2.6	5	9.3	113
	My accent	1.6	1	2.8	3	1.1	1	1.9	2	1.9	7			3.4	2	0.0	0			2.2	2	1.1	5	1.2	5	1.2	2	0.0	0	1.0	12
	The country I was born in	0.0	0	3.7	4	0.0	0	0.0	0	1.1	4			0.0	0	0.0	0			0.0	0	2.7	12	1.4	6	1.8	3	0.0	0	1.7	21
	The country my family (parents/caregivers, grandparents) was born in	3.2	2	0.9	1	1.1	1	0.0	0	1.1	4			1.7	1	0.0	0			1.1	1	0.9	4	2.6	11	1.2	2	0.0	0	1.4	17
	The way I look (clothing, hairstyle, etc.)	11.1	7	16.8	18	7.5	7	4.6	5	10.0	37			5.2	3	3.2	1			4.5	4	14.5	65	15.1	63	4.3	7	2.6	5	11.5	140
	How much money my family has or does not have	3.2	2	4.7	5	2.2	2	0.9	1	2.7	10			1.7	1	0.0	0			1.1	1	2.0	9	4.1	17	0.0	0	0.5	1	2.2	27
	My gender	0.0	0	1.9	2	0.0	0	0.0	0	0.5	2			0.0	0	0.0	0			0.0	0	1.6	7	2.6	11	0.0	0	0.5	1	1.6	19
	My grades or school achievement	4.8	3	3.7	4	2.2	2	1.9	2	3.0	11			3.4	2	0.0	0			2.2	2	2.7	12	4.3	18	0.0	0	0.5	1	2.5	31
	My social standing	6.3	4	4.7	5	3.2	3	3.7	4	4.3	16			3.4	2	0.0	0			2.2	2	3.3	15	3.6	15	0.6	1	1.1	2	2.7	33
	Social conflict	1.6	1	4.7	5	3.2	3	0.0	0	2.4	9			1.7	1	0.0	0			1.1	1	1.6	7	1.9	8	1.2	2	1.1	2	1.6	19
	My sexual-orientation	1.6	1	3.7	4	2.2	2	0.9	1	2.2	8			3.4	2	0.0	0			2.2	2	1.8	8	2.2	9	0.6	1	1.6	3	1.7	21
I have a disability (learning or physical disability)	1.6	1	1.9	2	2.2	2	0.9	1	1.6	6			3.4	2	0.0	0			2.2	2	1.3	6	1.0	4	0.0	0	0.0	0	0.8	10	
Some other reason	17.5	11	12.1	13	5.4	5	7.4	8	10.0	37			3.4	2	6.5	2			4.5	4	10.5	47	7.4	31	2.5	4	3.7	7	7.3	89	
If you were hurt or abused by another person in the past 12 months, how were you hurt or abused? (Please note that because this question did not include a response option for "not abused," these numbers and percentages reflect only students who reported past-year abuse)*	Physical injury	30.4	7	32.5	13	17.1	6	12.5	5	22.5	31			35.7	5	27.3	3			32.0	8	21.6	35	27.3	45	20.8	11	18.5	10	23.3	101
	Threats	30.4	7	30.0	12	25.7	9	15.0	6	24.6	34			7.1	1	18.2	2			12.0	3	37.7	61	33.3	55	30.2	16	20.4	11	32.9	143
	Emotional abuse, insults, name-calling	60.9	14	57.5	23	65.7	23	60.0	24	60.9	84			64.3	9	81.8	9			72.0	18	57.4	93	59.4	98	45.3	24	44.4	24	55.1	239
	Isolation from friends and family	4.3	1	10.0	4	8.6	3	7.5	3	8.0	11			0.0	0	18.2	2			8.0	2	8.0	13	11.5	19	11.3	6	11.1	6	10.1	44
	Control of what you were wearing	0.0	0	2.5	1	11.4	4	5.0	2	5.1	7			7.1	1	9.1	1			8.0	2	11.1	18	10.3	17	11.3	6	11.1	6	10.8	47
	Control of who you socialized with	4.3	1	10.0	4	11.4	4	10.0	4	9.4	13			7.1	1	27.3	3			16.0	4	9.9	16	8.5	14	17.0	9	16.7	9	11.1	48
	Other injury or abuse	8.7	2	12.5	5	11.4	4	10.0	4	10.9	15			0.0	0	9.1	1			4.0	1	13.6	22	11.5	19	13.2	7	22.2	12	13.8	60
In the past 12 months, did anyone on the Internet ever try to get you to talk online about sex, look at sexual pictures, or do something else sexual?	Yes	12.9	9	23.2	26	24.2	24	24.1	27	21.9	86			14.0	8	25.0	7			17.6	15	11.2	49	19.5	81	20.2	33	18.1	34	16.3	197
	No	87.1	61	76.8	86	75.8	75	75.9	85	78.1	307			86.0	49	75.0	21			82.4	70	88.8	390	80.5	334	79.8	130	81.9	154	83.7	1,008

*The Pennsylvania Youth Survey (PAYS) was significantly revised from 2021 to 2023. Trend data are reported in this report when the data are comparable. When cells include an "n/a" notation, it means the question was either not asked in a previous administration or the question was revised in a way that the 2023 data are not directly comparable. Please note that any question with an * at the end designates a question and/or response option that was part of this 2023 survey revision. Please see Appendix B of your Profile Report for a description of changes

Community and School Climate and Safety: Violence and Drugs on School Property

Question	Response	County 2019										County 2021										County 2023									
		6th		8th		10th		12th		Total		6th		8th		10th		12th		Total		6th		8th		10th		12th		Total	
		%	n	%	n	%	n	%	n	%	n	%	n	%	n	%	n	%	n	%	n	%	n	%	n	%	n	%	n	%	n
In the past 12 months, how often have you:																															
Been threatened to be hit or beaten up on school property?*	Never	n/a	n/a	n/a	n/a	n/a	n/a	n/a	n/a	n/a	n/a			n/a	n/a	n/a	n/a			n/a	n/a	71.7	314	67.4	279	81.7	134	88.8	166	74.2	893
	Once or twice	n/a	n/a	n/a	n/a	n/a	n/a	n/a	n/a	n/a	n/a			n/a	n/a	n/a	n/a			n/a	n/a	21.5	94	25.1	104	14.6	24	8.0	15	19.7	237
	Several times	n/a	n/a	n/a	n/a	n/a	n/a	n/a	n/a	n/a	n/a			n/a	n/a	n/a	n/a			n/a	n/a	4.6	20	2.9	12	3.0	5	2.1	4	3.4	41
	Often	n/a	n/a	n/a	n/a	n/a	n/a	n/a	n/a	n/a	n/a			n/a	n/a	n/a	n/a			n/a	n/a	2.3	10	4.6	19	0.6	1	1.1	2	2.7	32
In the past 12 months, how often have you:																															
Been attacked and hit by someone or beaten up on school property?*	Never	n/a	n/a	n/a	n/a	n/a	n/a	n/a	n/a	n/a	n/a			n/a	n/a	n/a	n/a			n/a	n/a	84.8	367	83.5	343	93.9	153	91.9	170	86.7	1,033
	Once or twice	n/a	n/a	n/a	n/a	n/a	n/a	n/a	n/a	n/a	n/a			n/a	n/a	n/a	n/a			n/a	n/a	10.6	46	13.1	54	4.3	7	6.5	12	10.0	119
	Several times	n/a	n/a	n/a	n/a	n/a	n/a	n/a	n/a	n/a	n/a			n/a	n/a	n/a	n/a			n/a	n/a	3.0	13	0.7	3	1.2	2	1.1	2	1.7	20
	Often	n/a	n/a	n/a	n/a	n/a	n/a	n/a	n/a	n/a	n/a			n/a	n/a	n/a	n/a			n/a	n/a	1.6	7	2.7	11	0.6	1	0.5	1	1.7	20
In the past 12 months, how often have you:																															
Been offered, given, or sold alcohol, tobacco product or other drug on school property?*	Never	n/a	n/a	n/a	n/a	n/a	n/a	n/a	n/a	n/a	n/a			n/a	n/a	n/a	n/a			n/a	n/a	97.9	417	91.1	370	87.6	141	89.0	161	92.8	1,089
	Once or twice	n/a	n/a	n/a	n/a	n/a	n/a	n/a	n/a	n/a	n/a			n/a	n/a	n/a	n/a			n/a	n/a	0.9	4	5.9	24	7.5	12	8.8	16	4.8	56
	Several times	n/a	n/a	n/a	n/a	n/a	n/a	n/a	n/a	n/a	n/a			n/a	n/a	n/a	n/a			n/a	n/a	0.7	3	1.7	7	3.1	5	1.7	3	1.5	18
	Often	n/a	n/a	n/a	n/a	n/a	n/a	n/a	n/a	n/a	n/a			n/a	n/a	n/a	n/a			n/a	n/a	0.5	2	1.2	5	1.9	3	0.6	1	0.9	11
How many times in the past 12 months have you:																															
Brought a weapon (such as a handgun, knife, etc.) to school?*	Never	n/a	n/a	n/a	n/a	n/a	n/a	n/a	n/a	n/a	n/a			n/a	n/a	n/a	n/a			n/a	n/a	98.8	416	97.5	397	98.1	156	99.5	185	98.4	1,154
	Once or twice	n/a	n/a	n/a	n/a	n/a	n/a	n/a	n/a	n/a	n/a			n/a	n/a	n/a	n/a			n/a	n/a	1.2	5	2.0	8	1.3	2	0.0	0	1.3	15
	Several times	n/a	n/a	n/a	n/a	n/a	n/a	n/a	n/a	n/a	n/a			n/a	n/a	n/a	n/a			n/a	n/a	0.0	0	0.0	0	0.6	1	0.5	1	0.2	2
	Often	n/a	n/a	n/a	n/a	n/a	n/a	n/a	n/a	n/a	n/a			n/a	n/a	n/a	n/a			n/a	n/a	0.0	0	0.5	2	0.0	0	0.0	0	0.2	2

*The Pennsylvania Youth Survey (PAYS) was significantly revised from 2021 to 2023. Trend data are reported in this report when the data are comparable. When cells include an "n/a" notation, it means the question was either not asked in a previous administration or the question was revised in a way that the 2023 data are not directly comparable. Please note that any question with an * at the end designates a question and/or response option that was part of this 2023 survey revision. Please see Appendix B of your Profile Report for a description of changes

Mental Health Concerns and Suicide Risk																															
Question	Response	County 2019										County 2021										County 2023									
		6th		8th		10th		12th		Total		6th		8th		10th		12th		Total		6th		8th		10th		12th		Total	
		%	n	%	n	%	n	%	n	%	n	%	n	%	n	%	n	%	n	%	n	%	n	%	n	%	n	%	n	%	n
My overall mental health in the past month has been good.*	NO!	n/a	n/a	n/a	n/a	n/a	n/a	n/a	n/a	n/a	n/a			n/a	n/a	n/a	n/a			n/a	n/a	9.3	40	9.9	41	12.7	21	13.8	26	10.6	128
	no	n/a	n/a	n/a	n/a	n/a	n/a	n/a	n/a	n/a	n/a			n/a	n/a	n/a	n/a			n/a	n/a	12.3	53	21.4	89	22.3	37	28.6	54	19.4	233
	yes	n/a	n/a	n/a	n/a	n/a	n/a	n/a	n/a	n/a	n/a			n/a	n/a	n/a	n/a			n/a	n/a	38.1	164	44.7	186	50.6	84	39.2	74	42.3	508
	YES!	n/a	n/a	n/a	n/a	n/a	n/a	n/a	n/a	n/a	n/a			n/a	n/a	n/a	n/a			n/a	n/a	40.4	174	24.0	100	14.5	24	18.5	35	27.7	333
If you have felt sad, lonely or worried in the past month who did you talk to?*	No one	n/a	n/a	n/a	n/a	n/a	n/a	n/a	n/a	n/a	n/a			n/a	n/a	n/a	n/a			n/a	n/a	30.5	127	36.3	144	41.2	68	41.4	77	35.7	416
	Parent/caregiver	n/a	n/a	n/a	n/a	n/a	n/a	n/a	n/a	n/a	n/a			n/a	n/a	n/a	n/a			n/a	n/a	33.2	138	25.7	102	21.8	36	21.0	39	27.1	315
	Other family member	n/a	n/a	n/a	n/a	n/a	n/a	n/a	n/a	n/a	n/a			n/a	n/a	n/a	n/a			n/a	n/a	22.6	94	19.4	77	17.0	28	16.7	31	19.8	230
	Friend	n/a	n/a	n/a	n/a	n/a	n/a	n/a	n/a	n/a	n/a			n/a	n/a	n/a	n/a			n/a	n/a	38.2	159	43.1	171	44.2	73	36.6	68	40.5	471
	Teacher or another adult at school (e.g. coach, counselor, nurse)	n/a	n/a	n/a	n/a	n/a	n/a	n/a	n/a	n/a	n/a			n/a	n/a	n/a	n/a			n/a	n/a	10.1	42	8.8	35	9.1	15	10.2	19	9.5	111
	Doctor or therapist	n/a	n/a	n/a	n/a	n/a	n/a	n/a	n/a	n/a	n/a			n/a	n/a	n/a	n/a			n/a	n/a	6.5	27	9.1	36	6.1	10	5.4	10	7.1	83
	Religious or spiritual leader (e.g. Rabbi, Pastor, Imam, Priest or Nun, Bishop)	n/a	n/a	n/a	n/a	n/a	n/a	n/a	n/a	n/a	n/a			n/a	n/a	n/a	n/a			n/a	n/a	1.0	4	2.5	10	1.2	2	0.5	1	1.5	17
	Other adult in the community	n/a	n/a	n/a	n/a	n/a	n/a	n/a	n/a	n/a	n/a			n/a	n/a	n/a	n/a			n/a	n/a	2.9	12	2.0	8	1.8	3	2.2	4	2.3	27
	I have not felt this way in the past 30 days	n/a	n/a	n/a	n/a	n/a	n/a	n/a	n/a	n/a	n/a			n/a	n/a	n/a	n/a			n/a	n/a	23.3	97	16.6	66	10.3	17	14.5	27	17.8	207
How many times in the past 12 months have you:																															
Done anything to harm yourself (such as cutting, scraping, burning) as a way to relieve difficult feelings, or to communicate emotions that may be difficult to express verbally?	Never	n/a	n/a	n/a	n/a	n/a	n/a	n/a	n/a	n/a	n/a			n/a	n/a	n/a	n/a			n/a	n/a	80.1	339	78.6	315	84.4	135	87.0	160	81.3	949
	Once or twice	n/a	n/a	n/a	n/a	n/a	n/a	n/a	n/a	n/a	n/a			n/a	n/a	n/a	n/a			n/a	n/a	13.0	55	14.5	58	10.6	17	6.5	12	12.2	142
	Several times	n/a	n/a	n/a	n/a	n/a	n/a	n/a	n/a	n/a	n/a			n/a	n/a	n/a	n/a			n/a	n/a	3.8	16	4.5	18	3.8	6	4.9	9	4.2	49
	Often	n/a	n/a	n/a	n/a	n/a	n/a	n/a	n/a	n/a	n/a			n/a	n/a	n/a	n/a			n/a	n/a	3.1	13	2.5	10	1.3	2	1.6	3	2.4	28
Did you ever feel so sad or hopeless almost every day for two weeks or more in a row that you stopped doing some usual activities?	Yes	22.9	16	33.0	37	29.4	30	35.4	40	31.0	123			15.5	9	33.3	9			21.2	18	34.1	146	36.0	147	43.0	71	40.5	77	37.0	441
	No	77.1	54	67.0	75	70.6	72	64.6	73	69.0	274			84.5	49	66.7	18			78.8	67	65.9	282	64.0	261	57.0	94	59.5	113	63.0	750
Did you ever seriously consider attempting suicide?	Yes	8.7	6	20.0	22	21.8	22	27.4	31	20.6	81			10.5	6	22.2	6			14.3	12	19.3	82	21.3	86	20.0	33	19.8	37	20.2	238
	No	91.3	63	80.0	88	78.2	79	72.6	82	79.4	312			89.5	51	77.8	21			85.7	72	80.7	343	78.7	317	80.0	132	80.2	150	79.8	942
Did you make a plan about how you would attempt suicide?	Yes	10.1	7	17.6	19	15.7	16	15.0	17	15.1	59			7.0	4	33.3	9			15.5	13	16.6	70	16.3	65	18.3	30	14.4	27	16.4	192
	No	89.9	62	82.4	89	84.3	86	85.0	96	84.9	333			93.0	53	66.7	18			84.5	71	83.4	351	83.7	334	81.7	134	85.6	161	83.6	980
Did you actually attempt suicide?*	Yes	n/a	n/a	n/a	n/a	n/a	n/a	n/a	n/a	n/a	n/a			n/a	n/a	n/a	n/a			n/a	n/a	7.9	33	7.8	31	12.4	20	7.1	13	8.4	97
	No	n/a	n/a	n/a	n/a	n/a	n/a	n/a	n/a	n/a	n/a			n/a	n/a	n/a	n/a			n/a	n/a	92.1	384	92.2	364	87.6	141	92.9	170	91.6	1,059
If you attempted suicide during the past 12 months, did any attempt result in an injury, poisoning or overdose that had to be treated by a doctor or nurse? (Please Note: These percentages are calculated out of only students reporting a suicide attempt.)	Yes	20.0	1	27.3	3	12.5	1	28.6	2	22.6	7			0.0	0	0.0	0			0.0	0	50.0	11	39.1	9	40.0	4	10.0	1	38.5	25
	No	80.0	4	72.7	8	87.5	7	71.4	5	77.4	24			100.0	1	100.0	2			100.0	3	50.0	11	60.9	14	60.0	6	90.0	9	61.5	40

*The Pennsylvania Youth Survey (PAYS) was significantly revised from 2021 to 2023. Trend data are reported in this report when the data are comparable. When cells include an “n/a” notation, it means the question was either not asked in a previous administration or the question was revised in a way that the 2023 data are not directly comparable. Please note that any question with an * at the end designates a question and/or response option that was part of this 2023 survey revision. Please see Appendix B of your Profile Report for a description of changes

Stressful Events and Sleep																															
Question	Response	County 2019										County 2021										County 2023									
		6th		8th		10th		12th		Total		6th		8th		10th		12th		Total		6th		8th		10th		12th		Total	
		%	n	%	n	%	n	%	n	%	n	%	n	%	n	%	n	%	n	%	n	%	n	%	n	%	n	%	n	%	n
How often in the past year have you:																															
Worried that food at home would run out before your family got money to buy more?*	Never	n/a	n/a	n/a	n/a	n/a	n/a	n/a	n/a	n/a	n/a	n/a	n/a	n/a	n/a	n/a	n/a	n/a	n/a	n/a	n/a	63.9	266	72.7	298	71.8	117	66.1	123	68.4	804
	A few times	n/a	n/a	n/a	n/a	n/a	n/a	n/a	n/a	n/a	n/a	n/a	n/a	n/a	n/a	n/a	n/a	n/a	n/a	n/a	n/a	21.6	90	16.3	67	16.6	27	17.7	33	18.5	217
	Sometimes	n/a	n/a	n/a	n/a	n/a	n/a	n/a	n/a	n/a	n/a	n/a	n/a	n/a	n/a	n/a	n/a	n/a	n/a	n/a	n/a	8.2	34	6.1	25	5.5	9	11.3	21	7.6	89
	Often	n/a	n/a	n/a	n/a	n/a	n/a	n/a	n/a	n/a	n/a	n/a	n/a	n/a	n/a	n/a	n/a	n/a	n/a	n/a	n/a	6.3	26	4.9	20	6.1	10	4.8	9	5.5	65
How often in the past year have you:																															
Skipped a meal because your family didn't have enough money to buy food?*	Never	n/a	n/a	n/a	n/a	n/a	n/a	n/a	n/a	n/a	n/a	n/a	n/a	n/a	n/a	n/a	n/a	n/a	n/a	n/a	83.6	341	86.6	355	85.8	139	78.9	146	84.2	981	
	A few times	n/a	n/a	n/a	n/a	n/a	n/a	n/a	n/a	n/a	n/a	n/a	n/a	n/a	n/a	n/a	n/a	n/a	n/a	n/a	9.8	40	7.6	31	5.6	9	11.9	22	8.8	102	
	Sometimes	n/a	n/a	n/a	n/a	n/a	n/a	n/a	n/a	n/a	n/a	n/a	n/a	n/a	n/a	n/a	n/a	n/a	n/a	n/a	4.2	17	2.2	9	4.9	8	4.9	9	3.7	43	
	Often	n/a	n/a	n/a	n/a	n/a	n/a	n/a	n/a	n/a	n/a	n/a	n/a	n/a	n/a	n/a	n/a	n/a	n/a	n/a	2.5	10	3.7	15	3.7	6	4.3	8	3.3	39	
On an average school night, how many hours of sleep do you get?	4 or less hours	4.4	3	8.3	9	10.6	11	13.4	15	9.7	38			11.3	6	13.8	4			12.2	10	7.8	35	9.1	39	15.3	26	10.2	20	9.7	120
	5 hours	5.9	4	7.3	8	9.6	10	9.8	11	8.4	33			9.4	5	17.2	5			12.2	10	8.1	36	11.6	50	8.8	15	11.2	22	9.9	123
	6 hours	8.8	6	21.1	23	26.0	27	38.4	43	25.2	99			17.0	9	27.6	8			20.7	17	12.3	55	22.1	95	22.9	39	24.0	47	19.0	236
	7 hours	8.8	6	22.0	24	25.0	26	18.8	21	19.6	77			18.9	10	17.2	5			18.3	15	19.9	89	22.1	95	24.1	41	27.0	53	22.4	278
	8 hours	29.4	20	27.5	30	19.2	20	15.2	17	22.1	87			35.8	19	20.7	6			30.5	25	26.8	120	23.3	100	18.8	32	21.9	43	23.7	295
	9 hours	25.0	17	11.0	12	7.7	8	3.6	4	10.4	41			5.7	3	3.4	1			4.9	4	15.0	67	8.1	35	7.1	12	4.6	9	9.9	123
	10 or more hours	17.6	12	2.8	3	1.9	2	0.9	1	4.6	18			1.9	1	0.0	0			1.2	1	10.1	45	3.7	16	2.9	5	1.0	2	5.5	68
In the last two weeks, how often have you felt tired or sleepy during the day?	Every day	17.2	11	22.7	25	31.2	34	45.6	52	30.7	122			34.5	19	44.8	13			38.1	32	22.9	103	27.4	118	32.6	56	36.2	71	27.9	348
	Several times	29.7	19	39.1	43	39.4	43	36.0	41	36.8	146			30.9	17	31.0	9			31.0	26	31.0	139	35.0	151	34.3	59	32.7	64	33.1	413
	Twice	18.8	12	19.1	21	12.8	14	12.3	14	15.4	61			25.5	14	17.2	5			22.6	19	24.5	110	21.3	92	18.6	32	14.3	28	21.0	262
	Once	18.8	12	11.8	13	11.0	12	4.4	5	10.6	42			7.3	4	0.0	0			4.8	4	13.8	62	12.3	53	9.3	16	12.2	24	12.4	155
	Never	15.6	10	7.3	8	5.5	6	1.8	2	6.5	26			1.8	1	6.9	2			3.6	3	7.8	35	3.9	17	5.2	9	4.6	9	5.6	70
During the past 12 months, have you or your family lived in a shelter, hotel, motel, car, campground, or someone else's home, etc. due to loss of housing, lack of money, or did not have another place to stay?	No	96.1	74	95.9	117	94.8	110	96.6	112	95.8	413			100.0	59	100.0	35			100.0	94	91.0	384	91.6	370	93.8	150	96.2	178	92.4	1,082
	Yes, but for less than a month	3.9	3	4.1	5	2.6	3	1.7	2	3.0	13			0.0	0	0.0	0			0.0	0	5.2	22	5.7	23	2.5	4	1.6	3	4.4	52
	Yes, but for more than a month	0.0	0	0.0	0	2.6	3	0.9	1	0.9	4			0.0	0	0.0	0			0.0	0	2.4	10	1.7	7	2.5	4	1.1	2	2.0	23
	Yes, for most of the year	0.0	0	0.0	0	0.0	0	0.9	1	0.2	1			0.0	0	0.0	0			0.0	0	1.4	6	1.0	4	1.3	2	1.1	2	1.2	14
In the past 12 months, did you ever live away from your parents/caregivers because you were kicked out, ran away, or were abandoned?*	Yes	1.3	1	5.8	7	13.8	16	9.6	11	8.2	35			3.4	2	8.6	3			5.4	5	4.1	17	3.2	13	8.6	14	5.4	10	4.6	54
	No	98.7	75	94.2	113	86.2	100	90.4	104	91.8	392			96.6	56	91.4	32			94.6	88	95.9	401	96.8	392	91.4	148	94.6	175	95.4	1,116
In the past 12 months, have any of your friends or family members close to you died?	Yes	47.0	31	46.4	52	46.6	48	45.6	52	46.3	183			43.9	25	14.8	4			34.5	29	49.6	208	47.8	195	44.8	74	45.2	85	47.6	562
	No	53.0	35	53.6	60	53.4	55	54.4	62	53.7	212			56.1	32	85.2	23			65.5	55	50.4	211	52.2	213	55.2	91	54.8	103	52.4	618

*The Pennsylvania Youth Survey (PAYS) was significantly revised from 2021 to 2023. Trend data are reported in this report when the data are comparable. When cells include an "n/a" notation, it means the question was either not asked in a previous administration or the question was revised in a way that the 2023 data are not directly comparable. Please note that any question with an * at the end designates a question and/or response option that was part of this 2023 survey revision. Please see Appendix B of your Profile Report for a description of changes

Stressful Events and Sleep (continued)																															
Question	Response	County 2019										County 2021										County 2023									
		6th		8th		10th		12th		Total		6th		8th		10th		12th		Total		6th		8th		10th		12th		Total	
		%	n	%	n	%	n	%	n	%	n	%	n	%	n	%	n	%	n	%	n	%	n	%	n	%	n	%	n	%	n
How many times have you changed homes in the past 12 months?	Never	89.5	68	85.0	102	77.4	89	87.7	100	84.5	359			89.8	53	91.2	31			90.3	84	77.4	319	83.2	332	82.1	124	83.5	152	81.0	927
	1	9.2	7	7.5	9	16.5	19	7.0	8	10.1	43			10.2	6	5.9	2			8.6	8	11.9	49	11.3	45	11.9	18	12.6	23	11.8	135
	2	1.3	1	4.2	5	5.2	6	3.5	4	3.8	16			0.0	0	2.9	1			1.1	1	3.6	15	3.0	12	0.7	1	2.7	5	2.9	33
	3 or more	0.0	0	3.3	4	0.9	1	1.8	2	1.6	7			0.0	0	0.0	0			0.0	0	7.0	29	2.5	10	5.3	8	1.1	2	4.3	49
How many times have you changed homes including the past 12 months, in the last 3 years?	Never	83.8	62	70.8	85	66.1	76	74.6	85	72.8	308			74.1	43	88.2	30			79.3	73	67.5	270	69.4	267	74.5	114	72.6	130	69.9	781
	1	8.1	6	18.3	22	20.0	23	17.5	20	16.8	71			20.7	12	8.8	3			16.3	15	17.3	69	17.4	67	16.3	25	14.5	26	16.7	187
	2	5.4	4	5.0	6	8.7	10	3.5	4	5.7	24			3.4	2	2.9	1			3.3	3	6.0	24	8.6	33	5.9	9	8.4	15	7.3	81
	3 or more	2.7	2	5.8	7	5.2	6	4.4	5	4.7	20			1.7	1	0.0	0			1.1	1	9.3	37	4.7	18	3.3	5	4.5	8	6.1	68