

2023 Pennsylvania Youth Survey

Empowering Communities to Develop Strategic Prevention Programming

Potter County

All Questions by Grade Report

Conducted by
Pennsylvania Commission on
Crime and Delinquency
Pennsylvania Department of
Drug and Alcohol Programs
Pennsylvania Department
of Education

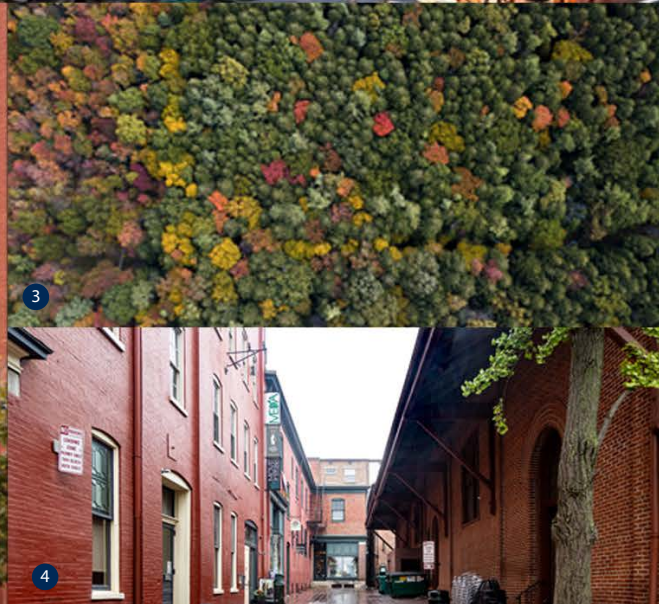
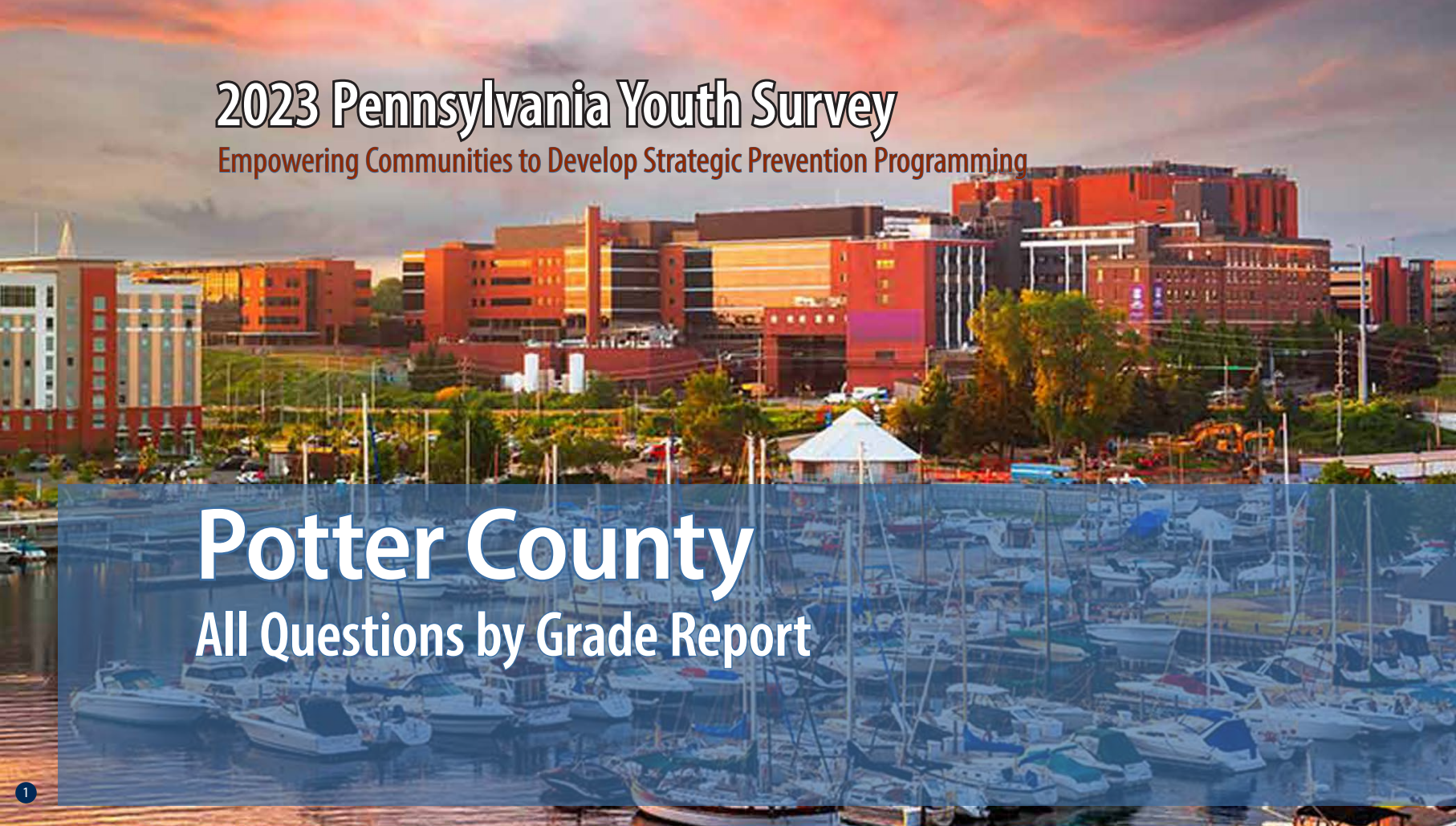

1

2

3

4

5

Funding provided by



pennsylvania

COMMISSION ON CRIME
AND DELINQUENCY



pennsylvania

DEPARTMENT OF DRUG AND
ALCOHOL PROGRAMS



pennsylvania

DEPARTMENT OF EDUCATION

About the cover photographs:

1. The Bayfront, *Erie, PA*
Credit: Sean Pavone/ISTock.com

2. No. 24 West Broadway, Jim Thorpe, *PA*
Credit: Billy Wilson/Flicker.com

3. North Pennsylvania Woods, *PA*
Credit: Caleb Martin/Flicker.com

4. West Grant Street, Lancaster, *PA*,
Credit: Billy Wilson/Flicker.com

5. Mountain Laurel
Credit: Unknown artist/Flicker.com

PAYS ALL QUESTIONS BY GRADE REPORT

This report provides full results from the 2023 Pennsylvania Youth Survey (PAYS). For each survey item included in the survey, this report presents data for each response option by grade (and for all grades combined).

This report allows you to see not only the percent of students who selected each response option but also the number of students. These counts allow for you to, for example, add the counts for 10th and 12th grade to calculate a percentage for high school students. PAYS sponsors — the Pennsylvania Commission on Crime and Delinquency, Department of Drug and Alcohol Programs, and the Pennsylvania Department of Education — are supplying these data with the hope of aiding in more complete prevention and wellness planning.

Notes to Consider Before Proceeding

This report shares data from the 2019, 2021, and 2023 PAYS administrations when data are available. If your county or district did not participate in one or more of these administrations, you will find “n/a” notations where relevant. Your full profile report also displays data from 2019, 2021, and 2023 when available.

Please note that the Pennsylvania Youth Survey (PAYS) was significantly revised from 2021 to 2023. Trend data are reported in this report when the data are comparable. When cells include an “n/a” notation, it can mean the question was either not asked in a previous administration or the question was revised in a

way that the 2023 data are not directly comparable. Also, note that any question with an * at the end designates a question and/or response option that was part of the 2023 survey revision. Please see Appendix B of your Profile Report for a description of changes.

Studies indicate that most young people are truthful in answering anonymous prevention-centered surveys such as PAYS. To ensure valid survey results, the data here have made use of the same validity/honesty checks used in PAYS profile reports.

Data are displayed here when there are a minimum number of 25 responses at the grade level.

An overwhelming majority of the percentages shown in this report are out of ALL students. Any exceptions are noted for the question as it appears in this report.

If you need help reading, interpreting, or applying these data, please contact your local county drug and alcohol office or reach out to the Evidence-based Prevention and Intervention Support (EPIS) at:

<https://www.episcenter.psu.edu/index.php/paysquestion>

You will find the survey question data organized in the report in the following topic order:

- [Demographics](#)
- [Community Domain Risk Factors](#)
- [Community Domain Protective Factors](#)
- [School Domain Risk Factors](#)
- [School Domain Protective Factors](#)
- [Family Domain Risk Factors](#)
- [Family Domain Protective Factors](#)
- [Peer-Individual Risk Factors](#)
- [Peer-Individual Protective Factors](#)
- [Substance Use](#)
- [Gambling](#)
- [Other Concerning Behaviors](#)
- [Community & School Climate and Safety](#)
- [Mental Health Concerns and Suicide Risk](#)
- [Stressful Events and Sleep](#)

Participation																															
		County 2019										County 2021										County 2023									
		6th		8th		10th		12th		Total		6th		8th		10th		12th		Total		6th		8th		10th		12th		Total	
Total number of survey respondents		75		111		91		91		368		102		133		120		102		457		98		127		107		101		433	

Demographics																																	
		County 2019										County 2021										County 2023											
Question	Response	6th		8th		10th		12th		Total		6th		8th		10th		12th		Total		6th		8th		10th		12th		Total			
		%	n	%	n	%	n	%	n	%	n	%	n	%	n	%	n	%	n	%	n	%	n	%	n	%	n	%	n	%	n		
		How old are you?	10	0.0	0	0.0	0	0.0	0	0.0	0	0.0	0	0.0	0	0.0	0	0.0	0	0.0	0	0.0	0	1.0	1	0.0	0	0.0	0	0.0	0	0.0	0
11	60.0		45	0.0	0	0.0	0	0.0	0	12.2	45	60.8	62	0.0	0	0.0	0	0.0	0	13.6	62	60.2	59	0.0	0	0.0	0	0.0	0	0.0	0	13.6	59
12	40.0		30	0.0	0	0.0	0	0.0	0	8.2	30	36.3	37	0.8	1	0.0	0	0.0	0	8.3	38	38.8	38	0.0	0	0.0	0	0.0	0	0.0	0	8.8	38
13	0.0		0	72.1	80	0.0	0	0.0	0	21.7	80	2.9	3	57.9	77	0.0	0	0.0	0	17.5	80	0.0	0	63.8	81	0.0	0	0.0	0	0.0	0	18.7	81
14	0.0		0	27.0	30	0.0	0	0.0	0	8.2	30	0.0	0	39.1	52	0.0	0	0.0	0	11.4	52	0.0	0	33.9	43	0.0	0	0.0	0	0.0	0	9.9	43
15	0.0		0	0.9	1	58.2	53	0.0	0	14.7	54	0.0	0	2.3	3	67.5	81	0.0	0	18.4	84	0.0	0	1.6	2	65.4	70	0.0	0	16.6	72		
16	0.0		0	0.0	0	36.3	33	1.1	1	9.2	34	0.0	0	0.0	0	32.5	39	0.0	0	8.5	39	0.0	0	0.8	1	31.8	34	0.0	0	8.1	35		
17	0.0		0	0.0	0	5.5	5	62.6	57	16.8	62	0.0	0	0.0	0	0.0	0	60.8	62	13.6	62	0.0	0	0.0	0	0.9	1	65.3	66	15.5	67		
18	0.0		0	0.0	0	0.0	0	34.1	31	8.4	31	0.0	0	0.0	0	0.0	0	35.3	36	7.9	36	0.0	0	0.0	0	1.9	2	32.7	33	8.1	35		
19 or older	0.0		0	0.0	0	0.0	0	2.2	2	0.5	2	0.0	0	0.0	0	0.0	0	3.9	4	0.9	4	0.0	0	0.0	0	0.0	0	2.0	2	0.5	2		
What grade are you in?	6th	100.0	75	0.0	0	0.0	0	0.0	0	20.4	75	100.0	102	0.0	0	0.0	0	0.0	0	22.3	102	100.0	98	0.0	0	0.0	0	0.0	0	0.0	0	22.6	98
	7th	0.0	0	0.0	0	0.0	0	0.0	0	0.0	0	0.0	0	0.0	0	0.0	0	0.0	0	0.0	0	0.0	0	0.0	0	0.0	0	0.0	0	0.0	0	0.0	0
	8th	0.0	0	100.0	111	0.0	0	0.0	0	30.2	111	0.0	0	100.0	133	0.0	0	0.0	0	29.1	133	0.0	0	100.0	127	0.0	0	0.0	0	0.0	0	29.3	127
	9th	0.0	0	0.0	0	0.0	0	0.0	0	0.0	0	0.0	0	0.0	0	0.0	0	0.0	0	0.0	0	0.0	0	0.0	0	0.0	0	0.0	0	0.0	0	0.0	0
	10th	0.0	0	0.0	0	100.0	91	0.0	0	24.7	91	0.0	0	0.0	0	100.0	120	0.0	0	26.3	120	0.0	0	0.0	0	100.0	107	0.0	0	0.0	0	24.7	107
	11th	0.0	0	0.0	0	0.0	0	0.0	0	0.0	0	0.0	0	0.0	0	0.0	0	0.0	0	0.0	0	0.0	0	0.0	0	0.0	0	0.0	0	0.0	0	0.0	0
	12th	0.0	0	0.0	0	0.0	0	100.0	91	24.7	91	0.0	0	0.0	0	0.0	0	100.0	102	22.3	102	0.0	0	0.0	0	0.0	0	100.0	101	23.3	101		
Are you of Hispanic, Latino, or Spanish origin?	No, not of Hispanic, Latino, or Spanish origin	96.7	59	96.2	101	97.8	87	95.5	84	96.5	331	92.1	82	94.1	111	95.7	111	98.0	97	95.0	401	93.2	82	96.7	118	94.3	99	94.0	94	94.7	393		
	Yes, Mexican, Mexican Am., Chicano	0.0	0	1.0	1	1.1	1	0.0	0	0.6	2	3.4	3	1.7	2	1.7	2	2.0	2	2.1	9	0.0	0	0.0	0	0.0	0	1.0	1	0.2	1		
	Yes, Puerto Rican	0.0	0	1.0	1	0.0	0	0.0	0	0.3	1	1.1	1	0.0	0	1.7	2	0.0	0	0.7	3	1.1	1	0.8	1	0.0	0	3.0	3	1.2	5		
	Yes, Cuban	0.0	0	1.0	1	0.0	0	0.0	0	0.3	1	0.0	0	0.0	0	0.0	0	0.0	0	0.0	0	0.0	0	0.0	0	0.0	0	0.0	0	0.0	0		
	Yes, another Hispanic, Latino, or Spanish origin	3.3	2	1.0	1	1.1	1	4.5	4	2.3	8	3.4	3	4.2	5	0.9	1	0.0	0	2.1	9	5.7	5	2.5	3	5.7	6	2.0	2	3.9	16		
What is your race?	White, Caucasian	88.5	54	94.3	100	94.3	83	96.7	88	93.9	325	89.7	78	95.3	122	97.5	115	97.0	98	95.2	413	86.0	74	93.3	112	97.2	103	96.0	95	93.4	384		
	Black, African American	4.9	3	0.0	0	3.4	3	1.1	1	2.0	7	2.3	2	3.1	4	0.8	1	3.0	3	2.3	10	5.8	5	5.0	6	6.6	7	1.0	1	4.6	19		
	American Indian or Alaska Native	6.6	4	6.6	7	3.4	3	4.4	4	5.2	18	8.0	7	0.8	1	1.7	2	0.0	0	2.3	10	10.5	9	4.2	5	1.9	2	1.0	1	4.1	17		
	Asian Indian, Japanese, Native Hawaiian, Chinese, Korean, Guamanian or Chamorro, Filipino, Vietnamese, Samoan, Other Asian, Other Pacific Islander	1.6	1	2.8	3	0.0	0	2.2	2	1.7	6	4.6	4	2.3	3	4.2	5	1.0	1	3.0	13	2.3	2	2.5	3	3.8	4	2.0	2	2.7	11		

Demographics (continued)																															
Question	Response	County 2019										County 2021										County 2023									
		6th		8th		10th		12th		Total		6th		8th		10th		12th		Total		6th		8th		10th		12th		Total	
		%	n	%	n	%	n	%	n	%	n	%	n	%	n	%	n	%	n	%	n	%	n	%	n	%	n	%	n	%	n
Are you?	Female	54.1	40	49.5	54	46.6	41	49.4	44	49.7	179	46.1	47	42.0	55	39.5	47	52.9	54	44.7	203	41.7	40	47.6	60	49.5	53	45.5	45	46.3	198
	Male	45.9	34	50.5	55	53.4	47	50.6	45	50.3	181	43.1	44	55.7	73	56.3	67	45.1	46	50.7	230	58.3	56	47.6	60	44.9	48	51.5	51	50.2	215
	Other	0.0	0	0.0	0	0.0	0	0.0	0	0.0	0	10.8	11	2.3	3	4.2	5	2.0	2	4.6	21	0.0	0	4.8	6	5.6	6	3.0	3	3.5	15
Think of where you live most of the time. Which of the following people live there with you?*	Mother(s)	90.7	68	91.6	98	87.8	79	87.8	79	89.5	324	89.2	91	94.7	126	90.8	109	87.0	87	90.8	413	89.4	84	89.5	111	93.4	99	86.9	86	89.8	380
	Father(s)	68.0	51	62.6	67	62.2	56	56.7	51	62.2	225	69.6	71	61.7	82	65.8	79	57.0	57	63.5	289	78.7	74	75.0	93	71.7	76	74.7	74	74.9	317
	Stepparent(s)	n/a	n/a	n/a	n/a	n/a	n/a	n/a	n/a	n/a	n/a	n/a	n/a	n/a	n/a	n/a	n/a	n/a	n/a	n/a	n/a	22.3	21	16.9	21	15.1	16	5.1	5	14.9	63
	Foster Parent(s)	n/a	n/a	n/a	n/a	n/a	n/a	n/a	n/a	n/a	n/a	n/a	n/a	n/a	n/a	n/a	n/a	n/a	n/a	n/a	n/a	0.0	0	0.0	0	0.0	0	0.0	0	0.0	0
	Grandparent(s)	n/a	n/a	n/a	n/a	n/a	n/a	n/a	n/a	n/a	n/a	n/a	n/a	n/a	n/a	n/a	n/a	n/a	n/a	n/a	n/a	18.1	17	8.9	11	6.6	7	9.1	9	10.4	44
	Other Adult(s)	5.3	4	2.8	3	3.3	3	4.4	4	3.9	14	2.9	3	5.3	7	4.2	5	4.0	4	4.2	19	7.4	7	6.5	8	2.8	3	8.1	8	6.1	26
	Sibling(s)	n/a	n/a	n/a	n/a	n/a	n/a	n/a	n/a	n/a	n/a	n/a	n/a	n/a	n/a	n/a	n/a	n/a	n/a	n/a	n/a	69.1	65	64.5	80	61.3	65	61.6	61	64.1	271
	Other children	1.3	1	1.9	2	1.1	1	3.3	3	1.9	7	3.9	4	0.8	1	4.2	5	8.0	8	4.0	18	3.2	3	4.0	5	6.6	7	6.1	6	5.0	21
What is the language you use most often at home?	English	98.6	69	99.1	106	100.0	90	100.0	89	99.4	354	99.0	99	99.2	130	99.2	119	99.0	101	99.1	449	100.0	94	96.9	123	96.2	100	99.0	98	97.9	415
	Spanish	0.0	0	0.0	0	0.0	0	0.0	0	0.0	0	1.0	1	0.0	0	0.0	0	0.0	0	0.2	1	0.0	0	0.8	1	1.9	2	1.0	1	0.9	4
	Another language	1.4	1	0.9	1	0.0	0	0.0	0	0.6	2	0.0	0	0.8	1	0.8	1	1.0	1	0.7	3	0.0	0	2.4	3	1.9	2	0.0	0	1.2	5

Community Domain Risk Factor: Laws and Norms Favorable Toward Drug Use																															
Question	Response	County 2019										County 2021										County 2023									
		6th		8th		10th		12th		Total		6th		8th		10th		12th		Total		6th		8th		10th		12th		Total	
		%	n	%	n	%	n	%	n	%	n	%	n	%	n	%	n	%	n	%	n	%	n	%	n	%	n	%	n	%	n
If a kid drank some beer, wine, or hard liquor (for example, vodka, whiskey, gin, or rum) in your neighborhood, would he or she be caught by the police?	NO!	16.9	11	16.8	18	25.3	22	36.0	32	23.9	83	15.4	14	23.0	26	30.1	31	20.2	19	22.4	90	10.7	8	13.9	15	29.5	28	31.9	30	21.8	81
	no	27.7	18	42.1	45	55.2	48	47.2	42	44.0	153	35.2	32	46.9	53	56.3	58	55.3	52	48.6	195	40.0	30	56.5	61	54.7	52	53.2	50	51.9	193
	yes	43.1	28	26.2	28	10.3	9	11.2	10	21.6	75	34.1	31	18.6	21	10.7	11	17.0	16	19.7	79	32.0	24	24.1	26	12.6	12	11.7	11	19.6	73
	YES!	12.3	8	15.0	16	9.2	8	5.6	5	10.6	37	15.4	14	11.5	13	2.9	3	7.4	7	9.2	37	17.3	13	5.6	6	3.2	3	3.2	3	6.7	25
If a kid smoked marijuana in your neighborhood, would he or she be caught by the police?	NO!	14.9	10	14.2	15	21.8	19	35.6	31	21.6	75	18.5	17	18.8	21	26.2	27	21.3	20	21.2	85	7.9	6	12.1	13	30.5	29	28.7	27	20.2	75
	no	11.9	8	33.0	35	48.3	42	47.1	41	36.3	126	19.6	18	39.3	44	49.5	51	50.0	47	39.9	160	30.3	23	46.7	50	49.5	47	52.1	49	45.4	169
	yes	43.3	29	35.8	38	17.2	15	10.3	9	26.2	91	42.4	39	25.9	29	20.4	21	18.1	17	26.4	106	38.2	29	32.7	35	16.8	16	16.0	15	25.5	95
	YES!	29.9	20	17.0	18	12.6	11	6.9	6	15.9	55	19.6	18	16.1	18	3.9	4	10.6	10	12.5	50	23.7	18	8.4	9	3.2	3	3.2	3	8.9	33
How wrong would most adults (over 21) in your neighborhood think it was for kids your age:																															
To drink alcohol?	Not Wrong at All	7.1	5	1.9	2	5.7	5	11.2	10	6.2	22	8.5	8	3.4	4	5.9	6	12.8	12	7.4	30	6.8	5	5.6	6	8.2	8	10.9	10	7.8	29
	A Little Bit Wrong	11.4	8	10.3	11	17.0	15	38.2	34	19.2	68	7.4	7	17.1	20	26.5	27	36.2	34	21.6	88	8.1	6	19.6	21	27.8	27	32.6	30	22.7	84
	Wrong	28.6	20	29.9	32	46.6	41	29.2	26	33.6	119	26.6	25	39.3	46	41.2	42	29.8	28	34.6	141	23.0	17	37.4	40	32.0	31	34.8	32	32.4	120
	Very wrong	52.9	37	57.9	62	30.7	27	21.3	19	41.0	145	57.4	54	40.2	47	26.5	27	21.3	20	36.4	148	62.2	46	37.4	40	32.0	31	21.7	20	37.0	137

*The Pennsylvania Youth Survey (PAYS) was significantly revised from 2021 to 2023. Trend data are reported in this report when the data are comparable. When cells include an "n/a" notation, it means the question was either not asked in a previous administration or the question was revised in a way that the 2023 data are not directly comparable. Please note that any question with an * at the end designates a question and/or response option that was part of this 2023 survey revision. Please see Appendix B of your Profile Report for a description of changes

Community Domain Risk Factor: Laws and Norms Favorable Toward Drug Use (continued)

Question	Response	County 2019										County 2021										County 2023									
		6th		8th		10th		12th		Total		6th		8th		10th		12th		Total		6th		8th		10th		12th		Total	
		%	n	%	n	%	n	%	n	%	n	%	n	%	n	%	n	%	n	%	n	%	n	%	n	%	n	%	n	%	n
How wrong would most adults (over 21) in your neighborhood think it was for kids your age:																															
To smoke cigarettes?	Not Wrong at All	8.7	6	3.7	4	5.7	5	12.4	11	7.4	26	8.5	8	3.4	4	3.9	4	8.5	8	5.9	24	4.2	3	3.7	4	3.1	3	7.6	7	4.6	17
	A Little Bit Wrong	11.6	8	6.5	7	12.5	11	27.0	24	14.2	50	3.2	3	10.3	12	14.7	15	23.4	22	12.8	52	4.2	3	9.3	10	23.7	23	19.6	18	14.6	54
	Wrong	21.7	15	26.2	28	37.5	33	36.0	32	30.6	108	19.1	18	33.3	39	34.3	35	34.0	32	30.5	124	19.4	14	31.5	34	29.9	29	38.0	35	30.4	112
	Very wrong	58.0	40	63.6	68	44.3	39	24.7	22	47.9	169	69.1	65	53.0	62	47.1	48	34.0	32	50.9	207	72.2	52	55.6	60	43.3	42	34.8	32	50.4	186
How wrong would most adults (over 21) in your neighborhood think it was for kids your age:																															
To use marijuana?	Not Wrong at All	7.2	5	1.9	2	6.8	6	6.8	6	5.4	19	8.5	8	3.4	4	7.9	8	6.4	6	6.4	26	4.2	3	4.6	5	5.2	5	8.7	8	5.7	21
	A Little Bit Wrong	4.3	3	8.4	9	8.0	7	15.9	14	9.4	33	2.1	2	6.0	7	13.9	14	22.3	21	10.9	44	4.2	3	6.5	7	25.0	24	20.7	19	14.4	53
	Wrong	15.9	11	20.6	22	34.1	30	30.7	27	25.6	90	7.4	7	30.2	35	27.7	28	35.1	33	25.4	103	8.3	6	20.4	22	22.9	22	22.8	21	19.3	71
	Very wrong	72.5	50	69.2	74	51.1	45	46.6	41	59.7	210	81.9	77	60.3	70	50.5	51	36.2	34	57.3	232	83.3	60	68.5	74	46.9	45	47.8	44	60.6	223

Community Domain Risk Factor: Low Neighborhood Attachment

Question	Response	County 2019										County 2021										County 2023									
		6th		8th		10th		12th		Total		6th		8th		10th		12th		Total		6th		8th		10th		12th		Total	
		%	n	%	n	%	n	%	n	%	n	%	n	%	n	%	n	%	n	%	n	%	n	%	n	%	n	%	n	%	n
I like my neighborhood	NO!	7.6	5	7.6	8	10.3	9	13.8	12	9.9	34	10.8	10	12.0	14	9.6	10	8.5	8	10.3	42	12.2	9	8.1	9	12.9	13	13.5	13	11.5	44
	no	16.7	11	18.1	19	18.4	16	12.6	11	16.5	57	9.7	9	13.7	16	16.3	17	18.1	17	14.5	59	9.5	7	11.7	13	15.8	16	13.5	13	12.8	49
	yes	45.5	30	42.9	45	49.4	43	56.3	49	48.4	167	50.5	47	55.6	65	55.8	58	48.9	46	52.9	216	48.6	36	55.0	61	54.5	55	52.1	50	52.9	202
	YES!	30.3	20	31.4	33	21.8	19	17.2	15	25.2	87	29.0	27	18.8	22	18.3	19	24.5	23	22.3	91	29.7	22	25.2	28	16.8	17	20.8	20	22.8	87
I'd like to get out of my neighborhood	NO!	37.3	25	32.4	34	26.7	23	19.5	17	28.7	99	57.1	52	31.3	36	26.9	28	18.1	17	32.9	133	42.5	31	36.4	40	19.8	20	25.8	25	30.4	116
	no	29.9	20	41.9	44	36.0	31	35.6	31	36.5	126	24.2	22	40.9	47	43.3	45	41.5	39	37.9	153	31.5	23	35.5	39	40.6	41	34.0	33	35.7	136
	yes	20.9	14	13.3	14	22.1	19	21.8	19	19.1	66	13.2	12	17.4	20	18.3	19	26.6	25	18.8	76	16.4	12	16.4	18	23.8	24	22.7	22	19.9	76
	YES!	11.9	8	12.4	13	15.1	13	23.0	20	15.7	54	5.5	5	10.4	12	11.5	12	13.8	13	10.4	42	9.6	7	11.8	13	15.8	16	17.5	17	13.9	53
If I had to move, I would miss the neighborhood I now live in	NO!	16.7	11	13.2	14	17.4	15	13.6	12	15.0	52	15.1	14	9.5	11	14.4	15	12.8	12	12.8	52	12.2	9	10.0	11	8.8	9	11.3	11	10.4	40
	no	13.6	9	20.8	22	18.6	16	29.5	26	21.1	73	9.7	9	18.1	21	15.4	16	31.9	30	18.7	76	16.2	12	20.0	22	21.6	22	18.6	18	19.3	74
	yes	27.3	18	34.9	37	34.9	30	35.2	31	33.5	116	28.0	26	42.2	49	48.1	50	37.2	35	39.3	160	37.8	28	34.5	38	44.1	45	46.4	45	40.7	156
	YES!	42.4	28	31.1	33	29.1	25	21.6	19	30.3	105	47.3	44	30.2	35	22.1	23	18.1	17	29.2	119	33.8	25	35.5	39	25.5	26	23.7	23	29.5	113

Community Domain Risk Factor: Perceived Availability of Drugs and Handguns

Question	Response	County 2019										County 2021										County 2023									
		6th		8th		10th		12th		Total		6th		8th		10th		12th		Total		6th		8th		10th		12th		Total	
		%	n	%	n	%	n	%	n	%	n	%	n	%	n	%	n	%	n	%	n	%	n	%	n	%	n	%	n	%	n
How easy would it be for you to get any, if you wanted to get any of the following:																															
Beer, wine, or hard liquor (for example, vodka, whiskey, gin, or rum)?	Very hard	66.7	42	38.3	41	36.8	32	21.3	19	38.7	134	59.3	54	42.5	48	28.8	30	29.0	27	39.7	159	57.9	44	33.6	36	30.5	29	18.9	18	34.0	127
	Sort of hard	14.3	9	25.2	27	23.0	20	13.5	12	19.7	68	14.3	13	22.1	25	25.0	26	19.4	18	20.4	82	23.7	18	32.7	35	22.1	21	24.2	23	26.0	97
	Sort of easy	11.1	7	15.9	17	21.8	19	32.6	29	20.8	72	14.3	13	23.9	27	22.1	23	29.0	27	22.4	90	10.5	8	26.2	28	30.5	29	31.6	30	25.5	95
	Very easy	7.9	5	20.6	22	18.4	16	32.6	29	20.8	72	12.1	11	11.5	13	24.0	25	22.6	21	17.5	70	7.9	6	7.5	8	16.8	16	25.3	24	14.5	54
How easy would it be for you to get any, if you wanted to get any of the following:																															
Cigarettes?	Very hard	74.2	46	56.6	60	54.0	47	19.3	17	49.6	170	69.2	63	61.1	69	44.2	46	39.8	37	53.6	215	80.3	61	57.9	62	46.3	44	29.5	28	52.3	195
	Sort of hard	12.9	8	14.2	15	13.8	12	9.1	8	12.5	43	6.6	6	18.6	21	24.0	25	21.5	20	18.0	72	9.2	7	16.8	18	21.1	20	21.1	20	17.4	65
	Sort of easy	6.5	4	10.4	11	13.8	12	20.5	18	13.1	45	7.7	7	12.4	14	13.5	14	18.3	17	13.0	52	3.9	3	18.7	20	14.7	14	24.2	23	16.1	60
	Very easy	6.5	4	18.9	20	18.4	16	51.1	45	24.8	85	16.5	15	8.0	9	18.3	19	20.4	19	15.5	62	6.6	5	6.5	7	17.9	17	25.3	24	14.2	53
How easy would it be for you to get any, if you wanted to get any of the following:																															
A handgun?	Very hard	74.6	47	54.3	57	64.4	56	49.4	44	59.3	204	65.6	59	69.6	78	57.7	60	66.7	62	64.9	259	64.0	48	61.3	65	52.1	49	41.9	39	54.6	201
	Sort of hard	9.5	6	16.2	17	18.4	16	22.5	20	17.2	59	14.4	13	14.3	16	22.1	23	15.1	14	16.5	66	16.0	12	17.9	19	21.3	20	24.7	23	20.1	74
	Sort of easy	7.9	5	17.1	18	8.0	7	13.5	12	12.2	42	11.1	10	9.8	11	5.8	6	10.8	10	9.3	37	4.0	3	14.2	15	11.7	11	16.1	15	12.0	44
	Very easy	7.9	5	12.4	13	9.2	8	14.6	13	11.3	39	8.9	8	6.3	7	14.4	15	7.5	7	9.3	37	16.0	12	6.6	7	14.9	14	17.2	16	13.3	49
How easy would it be for you to get any, if you wanted to get any of the following:																															
A drug like cocaine, LSD, heroin, or amphetamines?	Very hard	90.5	57	83.2	89	90.8	79	64.0	57	81.5	282	85.4	76	91.2	103	84.6	88	83.9	78	86.5	345	94.7	71	93.5	100	84.4	81	68.4	65	85.0	317
	Sort of hard	4.8	3	8.4	9	4.6	4	14.6	13	8.4	29	2.2	2	6.2	7	8.7	9	5.4	5	5.8	23	2.7	2	4.7	5	5.2	5	16.8	16	7.5	28
	Sort of easy	0.0	0	6.5	7	1.1	1	11.2	10	5.2	18	4.5	4	1.8	2	3.8	4	6.5	6	4.0	16	1.3	1	1.9	2	4.2	4	10.5	10	4.6	17
	Very easy	4.8	3	1.9	2	3.4	3	10.1	9	4.9	17	7.9	7	0.9	1	2.9	3	4.3	4	3.8	15	1.3	1	0.0	0	6.3	6	4.2	4	2.9	11
How easy would it be for you to get any, if you wanted to get any of the following:																															
Marijuana?	Very hard	88.7	55	74.3	78	70.1	61	32.6	29	65.0	223	81.1	73	75.9	85	56.7	59	51.6	48	66.4	265	89.0	65	76.6	82	48.9	46	42.1	40	63.1	233
	Sort of hard	3.2	2	6.7	7	11.5	10	13.5	12	9.0	31	5.6	5	8.9	10	10.6	11	11.8	11	9.3	37	8.2	6	11.2	12	17.0	16	14.7	14	13.0	48
	Sort of easy	1.6	1	8.6	9	10.3	9	15.7	14	9.6	33	5.6	5	9.8	11	16.3	17	17.2	16	12.3	49	0.0	0	5.6	6	17.0	16	22.1	21	11.7	43
	Very easy	6.5	4	10.5	11	8.0	7	38.2	34	16.3	56	7.8	7	5.4	6	16.3	17	19.4	18	12.0	48	2.7	2	6.5	7	17.0	16	21.1	20	12.2	45
How easy would it be for you to get any, if you wanted to get any of the following:																															
Prescription drugs not prescribed to you?	Very hard	77.8	49	60.8	62	62.9	56	44.4	40	60.2	207	69.2	63	55.0	66	45.0	49	66.3	65	58.1	243	78.9	60	62.6	67	55.9	52	45.3	43	59.8	222
	Sort of hard	15.9	10	13.7	14	24.7	22	25.6	23	20.1	69	16.5	15	31.7	38	28.4	31	15.3	15	23.7	99	14.5	11	16.8	18	20.4	19	30.5	29	20.8	77
	Sort of easy	3.2	2	15.7	16	10.1	9	15.6	14	11.9	41	8.8	8	10.0	12	19.3	21	14.3	14	13.2	55	1.3	1	13.1	14	12.9	12	13.7	13	10.8	40
	Very easy	3.2	2	9.8	10	2.2	2	14.4	13	7.8	27	5.5	5	3.3	4	7.3	8	4.1	4	5.0	21	5.3	4	7.5	8	10.8	10	10.5	10	8.6	32

Community Domain Risk Factor: Perceived Availability of Drugs and Handguns (continued)

Question	Response	County 2019										County 2021										County 2023									
		6th		8th		10th		12th		Total		6th		8th		10th		12th		Total		6th		8th		10th		12th		Total	
		%	n	%	n	%	n	%	n	%	n	%	n	%	n	%	n	%	n	%	n	%	n	%	n	%	n	%	n	%	n
If you drank alcohol during the past 12 months, how did you usually get it? (Please note the data reported here are of ALL students, including non-users. Profile reports produced for PAYS report these data only of past-year users. Because these data are of ALL students, the numbers and percentages here will not align with the data presented in your profile report. In 2021/2023, this question involved skip logic, and students reporting that they had not used alcohol in their lifetime were not shown this question. In the data, those not using in their lifetime were recoded as "Did not drink any alcohol" for this item.)	Did not drink any alcohol	89.8	44	81.8	54	77.6	45	39.0	23	71.6	166	91.5	86	80.5	99	77.8	84	69.1	67	79.6	336	96.4	80	92.4	97	80.0	68	69.1	56	85.0	301
	Bought it in a store	0.0	0	0.0	0	0.0	0	1.7	1	0.4	1	0.0	0	0.0	0	0.0	0	6.1	3	1.8	3	0.0	0	0.0	0	1.2	1	4.9	4	1.4	5
	Bought it at a restaurant, bar or club	0.0	0	0.0	0	1.7	1	0.0	0	0.4	1	0.0	0	0.0	0	0.0	0	4.1	2	1.2	2	1.2	1	0.0	0	0.0	0	3.7	3	1.1	4
	Bought it at a public event such as a concert or sporting event	0.0	0	0.0	0	0.0	0	0.0	0	0.0	0	0.0	0	0.0	0	0.0	0	2.0	1	0.6	1	1.2	1	0.0	0	2.4	2	2.5	2	1.4	5
	Gave someone money to buy it for me	0.0	0	6.1	4	5.2	3	23.7	14	9.1	21	3.7	1	6.0	3	9.1	4	20.4	10	10.6	18	1.2	1	0.0	0	3.5	3	14.8	12	4.5	16
	Parents/caregivers provided it to me	8.2	4	7.6	5	10.3	6	11.9	7	9.5	22	14.8	4	22.0	11	25.0	11	26.5	13	22.9	39	2.4	2	6.7	7	5.9	5	14.8	12	7.3	26
	Friends' parents/caregivers provided it to me	2.0	1	4.5	3	5.2	3	15.3	9	6.9	16	7.4	2	4.0	2	13.6	6	20.4	10	11.8	20	0.0	0	1.0	1	4.7	4	9.9	8	3.7	13
	Friends, brothers, or sisters over 21 provided it to me	4.1	2	1.5	1	1.7	1	16.9	10	6.0	14	11.1	3	10.0	5	18.2	8	12.2	6	12.9	22	1.2	1	0.0	0	3.5	3	11.1	9	3.7	13
	Friends, brothers, or sisters under 21 provided it to me	0.0	0	3.0	2	3.4	2	6.8	4	3.4	8	18.5	5	4.0	2	6.8	3	12.2	6	9.4	16	2.4	2	1.0	1	8.2	7	8.6	7	4.8	17
	Other relatives (uncles, aunts, cousins, grandparents, etc.) provided it to me	2.0	1	1.5	1	6.9	4	1.7	1	3.0	7	11.1	3	8.0	4	13.6	6	22.4	11	14.1	24	2.4	2	1.0	1	2.4	2	7.4	6	3.1	11
	Other source provided it to me	2.0	1	9.1	6	6.9	4	16.9	10	9.1	21	7.4	2	18.0	9	20.5	9	20.4	10	17.6	30	1.2	1	0.0	0	4.7	4	3.7	3	2.3	8
Took without permission, stole, or found it (my home, friend's home, store, etc.)	0.0	0	9.1	6	3.4	2	18.6	11	8.2	19	3.7	1	12.0	6	13.6	6	12.2	6	11.2	19	2.4	2	1.0	1	5.9	5	6.2	5	3.7	13	
If you used any prescription drugs without a prescription during the last 12 months, how did you get them? (Please note the data reported here are of ALL students, including non-users. Profile reports produced for PAYS report these data only of past-year users. Because these data are of ALL students, the numbers and percentages here will not align with the data presented in your profile report)	I did not take any prescription drugs without a doctor's prescription	94.0	47	97.1	67	98.3	57	90.2	55	95.0	226	97.6	81	95.3	102	96.0	95	96.8	91	96.3	369	100.0	94	99.1	111	98.9	91	98.9	90	99.2	386
	Took them from a family member living in my home	2.0	1	1.4	1	0.0	0	0.0	0	0.8	2	1.2	1	0.9	1	2.0	2	2.1	2	1.6	6	0.0	0	0.9	1	0.0	0	0.0	0	0.3	1
	Took them from other relatives not living in my home	0.0	0	0.0	0	0.0	0	0.0	0	0.0	0	0.0	0	0.9	1	1.0	1	2.1	2	1.0	4	0.0	0	0.0	0	0.0	0	0.0	0	0.0	0
	Took them from someone not related to me	2.0	1	0.0	0	0.0	0	1.6	1	0.8	2	0.0	0	0.0	0	0.0	0	2.1	2	0.5	2	0.0	0	0.0	0	1.1	1	0.0	0	0.3	1
	A friend or family member gave them to me	2.0	1	2.9	2	1.7	1	1.6	1	2.1	5	1.2	1	4.7	5	3.0	3	1.1	1	2.6	10	0.0	0	0.0	0	0.0	0	1.1	1	0.3	1
	Bought them from someone	0.0	0	0.0	0	0.0	0	6.6	4	1.7	4	0.0	0	0.9	1	0.0	0	2.1	2	0.8	3	0.0	0	0.0	0	0.0	0	0.0	0	0.0	0
	Ordered them over the Internet	0.0	0	0.0	0	0.0	0	0.0	0	0.0	0	0.0	0	0.0	0	0.0	0	2.1	2	0.5	2	0.0	0	0.0	0	0.0	0	0.0	0	0.0	0

Community Domain Risk Factor: Perceived Availability of Drugs and Handguns (continued)

Question	Response	County 2019										County 2021										County 2023										
		6th		8th		10th		12th		Total		6th		8th		10th		12th		Total		6th		8th		10th		12th		Total		
		%	n	%	n	%	n	%	n	%	n	%	n	%	n	%	n	%	n	%	n	%	n	%	n	%	n	%	n	%	n	
If you used an electronic vapor product such as a vape or e-cigarette in the past year, how did you usually get it?	Did not use electronic vapor product	n/a	n/a	n/a	n/a	n/a	n/a	n/a	n/a	n/a	n/a	n/a	n/a	n/a	n/a	n/a	n/a	n/a	n/a	n/a	n/a	n/a	93.4	85	88.9	112	72.7	72	77.7	73	83.4	342
	A friend gave it to me for free	n/a	n/a	n/a	n/a	n/a	n/a	n/a	n/a	n/a	n/a	n/a	n/a	n/a	n/a	n/a	n/a	n/a	n/a	n/a	n/a	n/a	2.2	2	4.0	5	7.1	7	7.4	7	5.1	21
	A family member gave it to me for free	n/a	n/a	n/a	n/a	n/a	n/a	n/a	n/a	n/a	n/a	n/a	n/a	n/a	n/a	n/a	n/a	n/a	n/a	n/a	n/a	n/a	0.0	0	1.6	2	2.0	2	3.2	3	1.7	7
	I bought it from someone under 21	n/a	n/a	n/a	n/a	n/a	n/a	n/a	n/a	n/a	n/a	n/a	n/a	n/a	n/a	n/a	n/a	n/a	n/a	n/a	n/a	n/a	0.0	0	0.8	1	4.0	4	2.1	2	1.7	7
	I bought it from someone over 21	n/a	n/a	n/a	n/a	n/a	n/a	n/a	n/a	n/a	n/a	n/a	n/a	n/a	n/a	n/a	n/a	n/a	n/a	n/a	n/a	n/a	0.0	0	0.8	1	5.1	5	2.1	2	2.0	8
	I bought it from a store	n/a	n/a	n/a	n/a	n/a	n/a	n/a	n/a	n/a	n/a	n/a	n/a	n/a	n/a	n/a	n/a	n/a	n/a	n/a	n/a	n/a	0.0	0	0.0	0	2.0	2	6.4	6	2.0	8
	I bought it on the Internet	n/a	n/a	n/a	n/a	n/a	n/a	n/a	n/a	n/a	n/a	n/a	n/a	n/a	n/a	n/a	n/a	n/a	n/a	n/a	n/a	n/a	0.0	0	0.0	0	1.0	1	1.1	1	0.5	2
	I gave someone money to buy it for me	n/a	n/a	n/a	n/a	n/a	n/a	n/a	n/a	n/a	n/a	n/a	n/a	n/a	n/a	n/a	n/a	n/a	n/a	n/a	n/a	n/a	1.1	1	3.2	4	5.1	5	3.2	3	3.2	13
	I took it from someone	n/a	n/a	n/a	n/a	n/a	n/a	n/a	n/a	n/a	n/a	n/a	n/a	n/a	n/a	n/a	n/a	n/a	n/a	n/a	n/a	n/a	0.0	0	2.4	3	3.0	3	2.1	2	2.0	8
	Other source not listed here	n/a	n/a	n/a	n/a	n/a	n/a	n/a	n/a	n/a	n/a	n/a	n/a	n/a	n/a	n/a	n/a	n/a	n/a	n/a	n/a	n/a	4.4	4	2.4	3	11.1	11	3.2	3	5.1	21

Community Domain Protective Factor: Rewards for Prosocial Involvement

Question	Response	County 2019										County 2021										County 2023									
		6th		8th		10th		12th		Total		6th		8th		10th		12th		Total		6th		8th		10th		12th		Total	
		%	n	%	n	%	n	%	n	%	n	%	n	%	n	%	n	%	n	%	n	%	n	%	n	%	n	%	n	%	n
My neighbors notice when I am doing a good job and let me know	NO!	39.1	25	30.2	32	31.0	26	34.8	31	33.2	114	46.2	42	40.5	47	36.5	38	25.5	24	37.3	151	31.1	23	33.3	37	40.8	40	39.8	39	36.5	139
	no	39.1	25	50.0	53	40.5	34	38.2	34	42.6	146	34.1	31	43.1	50	48.1	50	43.6	41	42.5	172	44.6	33	47.7	53	41.8	41	41.8	41	44.1	168
	yes	17.2	11	9.4	10	20.2	17	18.0	16	15.7	54	12.1	11	12.9	15	11.5	12	20.2	19	14.1	57	18.9	14	15.3	17	11.2	11	10.2	10	13.6	52
	YES!	4.7	3	10.4	11	8.3	7	9.0	8	8.5	29	7.7	7	3.4	4	3.8	4	10.6	10	6.2	25	5.4	4	3.6	4	6.1	6	8.2	8	5.8	22
There are people in my neighborhood who are proud of me when I do something well	NO!	33.3	21	24.8	26	29.1	25	25.0	22	27.5	94	33.3	29	28.4	33	29.1	30	24.5	23	28.7	115	25.7	19	19.8	22	26.0	25	28.9	28	24.9	94
	no	33.3	21	41.0	43	29.1	25	27.3	24	33.0	113	31.0	27	39.7	46	35.9	37	33.0	31	35.3	141	39.2	29	33.3	37	36.5	35	27.8	27	33.9	128
	yes	25.4	16	19.0	20	30.2	26	38.6	34	28.1	96	24.1	21	26.7	31	28.2	29	29.8	28	27.3	109	24.3	18	40.5	45	27.1	26	28.9	28	31.0	117
	YES!	7.9	5	15.2	16	11.6	10	9.1	8	11.4	39	11.5	10	5.2	6	6.8	7	12.8	12	8.8	35	10.8	8	6.3	7	10.4	10	14.4	14	10.3	39
There are people in my neighborhood who encourage me to do my best	NO!	25.0	16	24.8	26	27.6	24	19.3	17	24.1	83	22.0	20	21.6	25	22.3	23	18.3	17	21.1	85	17.8	13	15.5	17	22.4	22	26.8	26	20.6	78
	no	25.0	16	29.5	31	23.0	20	29.5	26	27.0	93	24.2	22	31.9	37	32.0	33	30.1	28	29.8	120	39.7	29	23.6	26	30.6	30	25.8	25	29.1	110
	yes	34.4	22	32.4	34	36.8	32	37.5	33	35.2	121	29.7	27	34.5	40	35.9	37	38.7	36	34.7	140	31.5	23	50.0	55	36.7	36	33.0	32	38.6	146
	YES!	15.6	10	13.3	14	12.6	11	13.6	12	13.7	47	24.2	22	12.1	14	9.7	10	12.9	12	14.4	58	11.0	8	10.9	12	10.2	10	14.4	14	11.6	44

*The Pennsylvania Youth Survey (PAYS) was significantly revised from 2021 to 2023. Trend data are reported in this report when the data are comparable. When cells include an "n/a" notation, it means the question was either not asked in a previous administration or the question was revised in a way that the 2023 data are not directly comparable. Please note that any question with an * at the end designates a question and/or response option that was part of this 2023 survey revision. Please see Appendix B of your Profile Report for a description of changes

School Domain Risk Factor: Academic Failure

Question	Response	County 2019										County 2021										County 2023									
		6th		8th		10th		12th		Total		6th		8th		10th		12th		Total		6th		8th		10th		12th		Total	
		%	n	%	n	%	n	%	n	%	n	%	n	%	n	%	n	%	n	%	n	%	n	%	n	%	n	%	n	%	n
Putting them all together, what were your grades like last year?	Mostly A's	50.7	34	46.7	49	37.8	31	48.3	43	45.8	157	55.3	52	45.8	55	46.8	51	51.0	50	49.4	208	48.1	39	50.4	59	51.9	54	52.0	51	50.7	203
	Mostly B's	34.3	23	33.3	35	36.6	30	34.8	31	34.7	119	29.8	28	33.3	40	32.1	35	27.6	27	30.9	130	34.6	28	34.2	40	32.7	34	34.7	34	34.0	136
	Mostly C's	13.4	9	13.3	14	19.5	16	10.1	9	14.0	48	9.6	9	14.2	17	14.7	16	19.4	19	14.5	61	14.8	12	10.3	12	8.7	9	10.2	10	10.8	43
	Mostly D's	1.5	1	4.8	5	3.7	3	5.6	5	4.1	14	1.1	1	3.3	4	4.6	5	1.0	1	2.6	11	1.2	1	3.4	4	3.8	4	2.0	2	2.8	11
	Mostly E's or F's	0.0	0	1.9	2	2.4	2	1.1	1	1.5	5	4.3	4	3.3	4	1.8	2	1.0	1	2.6	11	1.2	1	1.7	2	2.9	3	1.0	1	1.8	7
Are your school grades better than the grades of most students in your class?	NO!	5.9	4	7.5	8	12.8	11	10.1	9	9.1	32	13.5	13	5.9	7	10.3	11	9.7	9	9.6	40	10.0	8	8.8	10	10.9	11	11.2	11	10.2	40
	no	30.9	21	29.0	31	29.1	25	27.0	24	28.9	101	22.9	22	40.3	48	26.2	28	33.3	31	31.1	129	31.3	25	30.7	35	22.8	23	19.4	19	26.0	102
	yes	48.5	33	43.9	47	41.9	36	36.0	32	42.3	148	44.8	43	40.3	48	46.7	50	38.7	36	42.7	177	38.8	31	39.5	45	45.5	46	44.9	44	42.2	166
	YES!	14.7	10	19.6	21	16.3	14	27.0	24	19.7	69	18.8	18	13.4	16	16.8	18	18.3	17	16.6	69	20.0	16	21.1	24	20.8	21	24.5	24	21.6	85

School Domain Risk Factor: Low Commitment to School

Question	Response	County 2019										County 2021										County 2023									
		6th		8th		10th		12th		Total		6th		8th		10th		12th		Total		6th		8th		10th		12th		Total	
		%	n	%	n	%	n	%	n	%	n	%	n	%	n	%	n	%	n	%	n	%	n	%	n	%	n	%	n	%	n
During the last four weeks, how many whole days of school have you missed because you skipped or cut?	None	80.9	55	76.4	84	76.1	67	62.9	56	73.8	262	68.8	66	70.2	85	72.7	80	63.3	62	68.9	293	66.3	57	65.8	77	71.7	76	72.2	70	69.0	280
	1 day	13.2	9	11.8	13	14.8	13	18.0	16	14.4	51	13.5	13	13.2	16	10.9	12	14.3	14	12.9	55	14.0	12	13.7	16	9.4	10	11.3	11	12.1	49
	2 days	1.5	1	4.5	5	4.5	4	10.1	9	5.4	19	10.4	10	4.1	5	7.3	8	14.3	14	8.7	37	7.0	6	9.4	11	4.7	5	6.2	6	6.9	28
	3 days	0.0	0	1.8	2	2.3	2	4.5	4	2.3	8	1.0	1	3.3	4	2.7	3	4.1	4	2.8	12	4.7	4	6.0	7	5.7	6	5.2	5	5.4	22
	4 to 5 days	0.0	0	3.6	4	0.0	0	1.1	1	1.4	5	4.2	4	3.3	4	5.5	6	2.0	2	3.8	16	3.5	3	3.4	4	7.5	8	1.0	1	3.9	16
	6 to 10 days	2.9	2	0.0	0	2.3	2	1.1	1	1.4	5	0.0	0	1.7	2	0.9	1	0.0	0	0.7	3	4.7	4	1.7	2	0.9	1	4.1	4	2.7	11
	11 or more days	1.5	1	1.8	2	0.0	0	2.2	2	1.4	5	2.1	2	4.1	5	0.0	0	2.0	2	2.1	9	0.0	0	0.0	0	0.0	0	0.0	0	0.0	0
How important do you think the things you are learning in school are going to be for your later life?	Very important	32.4	22	29.4	32	36.8	32	23.9	21	30.4	107	42.3	41	16.5	20	8.3	9	13.3	13	19.6	83	28.7	25	17.6	21	12.3	13	18.4	18	18.8	77
	Quite important	23.5	16	27.5	30	12.6	11	14.8	13	19.9	70	28.9	28	15.7	19	19.4	21	11.2	11	18.6	79	20.7	18	28.6	34	14.2	15	15.3	15	20.0	82
	Fairly important	23.5	16	24.8	27	24.1	21	22.7	20	23.9	84	18.6	18	34.7	42	34.3	37	32.7	32	30.4	129	19.5	17	26.9	32	28.3	30	35.7	35	27.8	114
	Slightly important	11.8	8	13.8	15	17.2	15	23.9	21	16.8	59	8.2	8	24.8	30	27.8	30	30.6	30	23.1	98	19.5	17	19.3	23	31.1	33	21.4	21	22.9	94
	Not at all important	8.8	6	4.6	5	9.2	8	14.8	13	9.1	32	2.1	2	8.3	10	10.2	11	12.2	12	8.3	35	11.5	10	7.6	9	14.2	15	9.2	9	10.5	43
How interesting are most of your courses to you?	Very interesting and stimulating	11.3	7	9.3	10	14.8	13	16.9	15	13.0	45	20.5	18	6.7	8	4.6	5	6.2	6	9.0	37	18.2	14	7.9	9	7.5	8	9.2	9	10.1	40
	Quite interesting	27.4	17	23.1	25	15.9	14	12.4	11	19.3	67	30.7	27	15.8	19	16.7	18	18.6	18	19.9	82	23.4	18	19.3	22	13.1	14	21.4	21	18.9	75
	Fairly interesting	35.5	22	38.9	42	40.9	36	20.2	18	34.0	118	26.1	23	36.7	44	44.4	48	36.1	35	36.3	150	28.6	22	39.5	45	32.7	35	37.8	37	35.1	139
	Slightly Dull	11.3	7	13.9	15	19.3	17	25.8	23	17.9	62	18.2	16	23.3	28	19.4	21	19.6	19	20.3	84	14.3	11	17.5	20	27.1	29	21.4	21	20.5	81
	Very Dull	14.5	9	14.8	16	9.1	8	24.7	22	15.9	55	4.5	4	17.5	21	14.8	16	19.6	19	14.5	60	15.6	12	15.8	18	19.6	21	10.2	10	15.4	61

School Domain Risk Factor: Low Commitment to School (continued)

Question	Response	County 2019										County 2021										County 2023									
		6th		8th		10th		12th		Total		6th		8th		10th		12th		Total		6th		8th		10th		12th		Total	
		%	n	%	n	%	n	%	n	%	n	%	n	%	n	%	n	%	n	%	n	%	n	%	n	%	n	%	n	%	n
How often do you feel that the school work you are assigned is meaningful and important?	Never	12.1	8	6.4	7	19.8	17	23.6	21	15.1	53	7.5	7	12.5	15	13.8	15	19.4	19	13.3	56	13.3	11	11.2	13	20.2	21	15.3	15	15.0	60
	Seldom	9.1	6	15.6	17	16.3	14	32.6	29	18.9	66	5.4	5	12.5	15	18.3	20	28.6	28	16.2	68	13.3	11	13.8	16	21.2	22	26.5	26	18.7	75
	Sometimes	24.2	16	36.7	40	34.9	30	23.6	21	30.6	107	23.7	22	45.0	54	50.5	55	27.6	27	37.6	158	27.7	23	43.1	50	42.3	44	33.7	33	37.4	150
	Often	31.8	21	22.9	25	22.1	19	13.5	12	22.0	77	35.5	33	21.7	26	11.0	12	15.3	15	20.5	86	26.5	22	22.4	26	9.6	10	15.3	15	18.2	73
	Almost Always	22.7	15	18.3	20	7.0	6	6.7	6	13.4	47	28.0	26	8.3	10	6.4	7	9.2	9	12.4	52	19.3	16	9.5	11	6.7	7	9.2	9	10.7	43
Now thinking back over the past year in school, how often did you:																															
Enjoy being in school?	Never	22.1	15	11.9	13	24.4	21	25.8	23	20.5	72	9.4	9	14.2	17	13.0	14	20.4	20	14.2	60	18.5	15	14.5	17	20.4	21	17.5	17	17.6	70
	Seldom	5.9	4	10.1	11	14.0	12	25.8	23	14.2	50	8.3	8	16.7	20	21.3	23	17.3	17	16.1	68	11.1	9	16.2	19	15.5	16	17.5	17	15.3	61
	Sometimes	32.4	22	39.4	43	29.1	25	28.1	25	32.7	115	31.3	30	31.7	38	30.6	33	36.7	36	32.5	137	40.7	33	35.9	42	38.8	40	26.8	26	35.4	141
	Often	20.6	14	22.9	25	24.4	21	15.7	14	21.0	74	22.9	22	28.3	34	30.6	33	18.4	18	25.4	107	16.0	13	19.7	23	19.4	20	28.9	28	21.1	84
	Almost Always	19.1	13	15.6	17	8.1	7	4.5	4	11.6	41	28.1	27	9.2	11	4.6	5	7.1	7	11.8	50	13.6	11	13.7	16	5.8	6	9.3	9	10.6	42
Now thinking back over the past year in school, how often did you:																															
Hate being in school?	Never	20.6	14	15.7	17	13.8	12	9.1	8	14.5	51	16.0	15	9.8	12	4.6	5	3.1	3	8.3	35	11.3	9	8.6	10	8.7	9	11.2	11	9.8	39
	Seldom	14.7	10	14.8	16	24.1	21	19.3	17	18.2	64	17.0	16	12.3	15	18.5	20	17.3	17	16.1	68	17.5	14	12.1	14	9.6	10	14.3	14	13.1	52
	Sometimes	33.8	23	42.6	46	25.3	22	21.6	19	31.3	110	40.4	38	30.3	37	31.5	34	31.6	31	33.2	140	26.3	21	37.1	43	26.0	27	28.6	28	29.9	119
	Often	13.2	9	15.7	17	23.0	20	22.7	20	18.8	66	10.6	10	26.2	32	28.7	31	22.4	22	22.5	95	20.0	16	24.1	28	29.8	31	21.4	21	24.1	96
	Almost Always	17.6	12	11.1	12	13.8	12	27.3	24	17.1	60	16.0	15	21.3	26	16.7	18	25.5	25	19.9	84	25.0	20	18.1	21	26.0	27	24.5	24	23.1	92
Now thinking back over the past year in school, how often did you:																															
Try to do best work in school?	Never	5.8	4	1.9	2	3.5	3	4.5	4	3.7	13	3.2	3	5.0	6	3.7	4	3.1	3	3.8	16	3.8	3	0.0	0	4.8	5	8.2	8	4.0	16
	Seldom	0.0	0	1.9	2	5.8	5	2.3	2	2.6	9	2.1	2	3.3	4	2.8	3	6.1	6	3.6	15	3.8	3	2.5	3	5.8	6	9.2	9	5.3	21
	Sometimes	13.0	9	17.6	19	20.9	18	23.9	21	19.1	67	3.2	3	18.2	22	25.0	27	11.2	11	14.9	63	12.5	10	19.5	23	16.3	17	18.4	18	17.0	68
	Often	42.0	29	33.3	36	26.7	23	30.7	27	32.8	115	17.9	17	33.1	40	29.6	32	45.9	45	31.8	134	26.3	21	28.0	33	35.6	37	23.5	23	28.5	114
	Almost Always	39.1	27	45.4	49	43.0	37	38.6	34	41.9	147	73.7	70	40.5	49	38.9	42	33.7	33	46.0	194	53.8	43	50.0	59	37.5	39	40.8	40	45.3	181

School Domain Protective Factor: Opportunities for Prosocial Involvement

Question	Response	County 2019										County 2021										County 2023									
		6th		8th		10th		12th		Total		6th		8th		10th		12th		Total		6th		8th		10th		12th		Total	
		%	n	%	n	%	n	%	n	%	n	%	n	%	n	%	n	%	n	%	n	%	n	%	n	%	n	%	n	%	n
Teachers ask me to work on special classroom projects	NO!	19.4	13	18.3	19	18.8	16	17.4	15	18.4	63	18.6	18	17.1	20	22.6	24	15.8	15	18.6	77	14.3	11	21.6	24	14.0	14	13.3	13	16.1	62
	no	25.4	17	37.5	39	48.2	41	37.2	32	37.7	129	29.9	29	54.7	64	50.0	53	44.2	42	45.3	188	35.1	27	45.0	50	55.0	55	36.7	36	43.5	168
	yes	41.8	28	34.6	36	25.9	22	33.7	29	33.6	115	40.2	39	23.9	28	23.6	25	31.6	30	29.4	122	39.0	30	27.0	30	24.0	24	35.7	35	30.8	119
	YES!	13.4	9	9.6	10	7.1	6	11.6	10	10.2	35	11.3	11	4.3	5	3.8	4	8.4	8	6.7	28	11.7	9	6.3	7	7.0	7	14.3	14	9.6	37
There are lots of chances for students in my school to talk one-on-one with a teacher	NO!	7.8	5	6.7	7	9.2	8	9.1	8	8.1	28	9.5	9	5.9	7	4.7	5	5.3	5	6.3	26	15.6	12	2.7	3	11.0	11	6.1	6	8.2	32
	no	31.3	20	14.3	15	19.5	17	13.6	12	18.6	64	26.3	25	20.2	24	13.2	14	11.6	11	17.8	74	23.4	18	18.6	21	22.0	22	9.2	9	18.0	70
	yes	39.1	25	50.5	53	50.6	44	46.6	41	47.4	163	43.2	41	55.5	66	58.5	62	53.7	51	53.0	220	41.6	32	56.6	64	47.0	47	54.1	53	50.5	196
	YES!	21.9	14	28.6	30	20.7	18	30.7	27	25.9	89	21.1	20	18.5	22	23.6	25	29.5	28	22.9	95	19.5	15	22.1	25	20.0	20	30.6	30	23.2	90
I have lots of chances to be part of class discussions or activities	NO!	11.6	8	3.8	4	7.0	6	8.0	7	7.2	25	9.5	9	3.4	4	4.8	5	5.4	5	5.6	23	10.3	8	2.7	3	3.9	4	6.1	6	5.4	21
	no	17.4	12	12.5	13	15.1	13	11.5	10	13.9	48	18.9	18	16.2	19	6.7	7	4.3	4	11.7	48	21.8	17	16.1	18	22.5	23	7.1	7	16.7	65
	yes	43.5	30	49.0	51	52.3	45	56.3	49	50.6	175	35.8	34	53.8	63	58.1	61	58.1	54	51.7	212	41.0	32	49.1	55	52.0	53	53.1	52	49.2	192
	YES!	27.5	19	34.6	36	25.6	22	24.1	21	28.3	98	35.8	34	26.5	31	30.5	32	32.3	30	31.0	127	26.9	21	32.1	36	21.6	22	33.7	33	28.7	112
In my school, students have lots of chances to help decide things like class activities and rules	NO!	20.9	14	12.5	13	13.1	11	11.5	10	14.0	48	15.2	14	16.8	20	13.2	14	13.8	13	14.8	61	14.1	11	9.7	11	19.0	19	15.3	15	14.4	56
	no	37.3	25	37.5	39	36.9	31	40.2	35	38.0	130	25.0	23	35.3	42	27.4	29	30.9	29	29.9	123	17.9	14	37.2	42	30.0	30	21.4	21	27.5	107
	yes	34.3	23	39.4	41	38.1	32	33.3	29	36.5	125	44.6	41	36.1	43	48.1	51	40.4	38	42.1	173	53.8	42	43.4	49	41.0	41	49.0	48	46.3	180
	YES!	7.5	5	10.6	11	11.9	10	14.9	13	11.4	39	15.2	14	11.8	14	11.3	12	14.9	14	13.1	54	14.1	11	9.7	11	10.0	10	14.3	14	11.8	46
There are lots of chances for students in my school to get involved in sports, clubs, and other school activities outside of class	NO!	7.4	5	0.0	0	4.7	4	3.4	3	3.5	12	2.1	2	0.8	1	5.7	6	3.2	3	2.9	12	11.8	9	1.8	2	4.0	4	5.2	5	5.2	20
	no	10.3	7	4.8	5	5.9	5	3.4	3	5.8	20	4.3	4	10.2	12	3.8	4	11.8	11	7.5	31	7.9	6	2.7	3	9.0	9	7.2	7	6.5	25
	yes	45.6	31	36.2	38	45.9	39	55.7	49	45.4	157	44.7	42	41.5	49	48.1	51	46.2	43	45.0	185	42.1	32	38.1	43	51.0	51	43.3	42	43.5	168
	YES!	36.8	25	59.0	62	43.5	37	37.5	33	45.4	157	48.9	46	47.5	56	42.5	45	38.7	36	44.5	183	38.2	29	57.5	65	36.0	36	44.3	43	44.8	173
In the past 12 months, in which of the following activities did you participate?	Organized community activities (such as scouting, 4H, service clubs, YMCA, etc)	17.4	8	23.9	17	22.4	13	29.8	17	23.7	55	18.4	16	19.6	22	17.1	18	28.3	26	20.7	82	10.2	6	19.6	18	19.3	17	25.9	21	19.4	62
	Family supported activities or hobbies (such as dance, gymnastics, hiking, biking, skating, etc.)	43.5	20	33.8	24	24.1	14	36.8	21	34.1	79	41.4	36	35.7	40	42.9	45	32.6	30	38.1	151	30.5	18	45.7	42	38.6	34	40.7	33	39.7	127
	School sponsored activities (such as sports, music, clubs, after school programs, etc.)	54.3	25	67.6	48	56.9	33	63.2	36	61.2	142	62.1	54	68.8	77	72.4	76	58.7	54	65.9	261	47.5	28	66.3	61	60.2	53	69.1	56	61.9	198
	Faith-based activities (such as choir, youth group, mission, church leagues, etc)	28.3	13	38.0	27	17.2	10	15.8	9	25.4	59	35.6	31	17.9	20	22.9	24	21.7	20	24.0	95	15.3	9	28.3	26	22.7	20	17.3	14	21.6	69
	Job, employed	6.5	3	5.6	4	31.0	18	47.4	27	22.4	52	10.3	9	10.7	12	38.1	40	60.9	56	29.5	117	5.1	3	17.4	16	33.0	29	49.4	40	27.5	88
	Volunteer	19.6	9	21.1	15	29.3	17	29.8	17	25.0	58	17.2	15	19.6	22	29.5	31	38.0	35	26.0	103	15.3	9	22.8	21	28.4	25	34.6	28	25.9	83
	Other activities	45.7	21	26.8	19	19.0	11	24.6	14	28.0	65	27.6	24	23.2	26	26.7	28	21.7	20	24.7	98	32.2	19	31.5	29	27.3	24	19.8	16	27.5	88
	I do not participate	10.9	5	12.7	9	20.7	12	10.5	6	13.8	32	16.1	14	17.9	20	13.3	14	13.0	12	15.2	60	18.6	11	15.2	14	13.6	12	11.1	9	14.4	46

School Domain Protective Factor: Rewards for Prosocial Involvement																															
Question	Response	County 2019										County 2021										County 2023									
		6th		8th		10th		12th		Total		6th		8th		10th		12th		Total		6th		8th		10th		12th		Total	
		%	n	%	n	%	n	%	n	%	n	%	n	%	n	%	n	%	n	%	n	%	n	%	n	%	n	%	n	%	n
My teacher(s) notices when I am doing a good job and lets me know about it	NO!	5.8	4	8.4	9	9.3	8	18.2	16	10.6	37	5.4	5	4.2	5	9.4	10	9.6	9	7.1	29	9.1	7	7.1	8	10.9	11	9.2	9	9.0	35
	no	21.7	15	29.9	32	32.6	28	28.4	25	28.6	100	21.7	20	24.4	29	33.0	35	27.7	26	26.8	110	15.6	12	25.0	28	33.7	34	20.4	20	24.2	94
	yes	52.2	36	46.7	50	44.2	38	39.8	35	45.4	159	46.7	43	55.5	66	46.2	49	43.6	41	48.4	199	44.2	34	53.6	60	39.6	40	51.0	50	47.4	184
	YES!	20.3	14	15.0	16	14.0	12	13.6	12	15.4	54	26.1	24	16.0	19	11.3	12	19.1	18	17.8	73	31.2	24	14.3	16	15.8	16	19.4	19	19.3	75
I feel safe at my school	NO!	7.4	5	2.8	3	8.1	7	9.1	8	6.6	23	9.6	9	4.2	5	6.6	7	7.4	7	6.8	28	14.1	11	8.9	10	12.2	12	8.2	8	10.6	41
	no	14.7	10	17.0	18	11.6	10	10.2	9	13.5	47	11.7	11	19.3	23	9.4	10	13.8	13	13.8	57	12.8	10	10.7	12	20.4	20	8.2	8	13.0	50
	yes	47.1	32	44.3	47	62.8	54	54.5	48	52.0	181	42.6	40	54.6	65	63.2	67	54.3	51	54.0	223	44.9	35	60.7	68	53.1	52	52.0	51	53.4	206
	YES!	30.9	21	35.8	38	17.4	15	26.1	23	27.9	97	36.2	34	21.8	26	20.8	22	24.5	23	25.4	105	28.2	22	19.6	22	14.3	14	31.6	31	23.1	89
The school lets my parents/caregivers know when I have done something well*	NO!	22.4	15	14.3	15	14.3	12	31.8	28	20.3	70	17.4	16	14.4	17	18.9	20	16.0	15	16.6	68	12.2	9	9.8	11	20.8	20	12.2	12	13.7	52
	no	41.8	28	41.0	43	46.4	39	34.1	30	40.7	140	38.0	35	43.2	51	47.2	50	51.1	48	44.9	184	18.9	14	35.7	40	41.7	40	35.7	35	33.9	129
	yes	26.9	18	32.4	34	28.6	24	23.9	21	28.2	97	28.3	26	34.7	41	28.3	30	18.1	17	27.8	114	45.9	34	44.6	50	29.2	28	35.7	35	38.7	147
	YES!	9.0	6	12.4	13	10.7	9	10.2	9	10.8	37	16.3	15	7.6	9	5.7	6	14.9	14	10.7	44	23.0	17	9.8	11	8.3	8	16.3	16	13.7	52
My teachers praise me when I work hard in school	NO!	12.5	8	13.1	14	16.3	14	18.4	16	15.1	52	13.6	12	10.3	12	14.3	15	13.8	13	12.9	52	6.8	5	8.0	9	15.5	15	12.2	12	10.8	41
	no	35.9	23	40.2	43	43.0	37	34.5	30	38.7	133	37.5	33	41.0	48	36.2	38	36.2	34	37.9	153	32.9	24	43.8	49	33.0	32	25.5	25	34.2	130
	yes	40.6	26	34.6	37	29.1	25	31.0	27	33.4	115	30.7	27	42.7	50	44.8	47	33.0	31	38.4	155	46.6	34	39.3	44	43.3	42	44.9	44	43.2	164
	YES!	10.9	7	12.1	13	11.6	10	16.1	14	12.8	44	18.2	16	6.0	7	4.8	5	17.0	16	10.9	44	13.7	10	8.9	10	8.2	8	17.3	17	11.8	45

Family Domain Risk Factor: Family Conflict																															
Question	Response	County 2019										County 2021										County 2023									
		6th		8th		10th		12th		Total		6th		8th		10th		12th		Total		6th		8th		10th		12th		Total	
		%	n	%	n	%	n	%	n	%	n	%	n	%	n	%	n	%	n	%	n	%	n	%	n	%	n	%	n	%	n
People in my family often insult or yell at each other.	NO!	29.2	21	26.2	28	27.0	24	14.9	13	24.2	86	33.0	31	21.0	25	28.3	30	28.1	27	27.2	113	22.2	16	29.6	32	22.4	22	23.2	22	24.7	92
	no	38.9	28	44.9	48	38.2	34	49.4	43	43.1	153	33.0	31	48.7	58	37.7	40	41.7	40	40.7	169	45.8	33	31.5	34	39.8	39	45.3	43	39.9	149
	yes	19.4	14	19.6	21	23.6	21	21.8	19	21.1	75	21.3	20	21.0	25	24.5	26	24.0	23	22.7	94	18.1	13	30.6	33	25.5	25	22.1	21	24.7	92
	YES!	12.5	9	9.3	10	11.2	10	13.8	12	11.5	41	12.8	12	9.2	11	9.4	10	6.3	6	9.4	39	13.9	10	8.3	9	12.2	12	9.5	9	10.7	40
We argue about the same things in my family over and over.	NO!	31.0	22	24.3	26	28.9	26	16.1	14	24.8	88	34.4	32	22.9	27	27.4	29	27.1	26	27.6	114	22.5	16	29.6	32	18.6	18	22.1	21	23.5	87
	no	32.4	23	49.5	53	36.7	33	44.8	39	41.7	148	23.7	22	39.8	47	32.1	34	34.4	33	32.9	136	42.3	30	33.3	36	32.0	31	37.9	36	35.8	133
	yes	22.5	16	15.0	16	21.1	19	24.1	21	20.3	72	29.0	27	30.5	36	27.4	29	30.2	29	29.3	121	21.1	15	27.8	30	32.0	31	25.3	24	27.0	100
	YES!	14.1	10	11.2	12	13.3	12	14.9	13	13.2	47	12.9	12	6.8	8	13.2	14	8.3	8	10.2	42	14.1	10	9.3	10	17.5	17	14.7	14	13.7	51
People in my family have serious arguments.	NO!	39.4	28	34.6	37	32.2	29	17.4	15	30.8	109	40.2	37	34.7	41	38.7	41	31.3	30	36.2	149	36.1	26	37.7	40	24.7	24	28.4	27	31.6	117
	no	33.8	24	38.3	41	42.2	38	47.7	41	40.7	144	30.4	28	39.8	47	37.7	40	44.8	43	38.3	158	33.3	24	35.8	38	45.4	44	43.2	41	39.7	147
	yes	16.9	12	17.8	19	12.2	11	23.3	20	17.5	62	16.3	15	17.8	21	14.2	15	16.7	16	16.3	67	16.7	12	19.8	21	18.6	18	18.9	18	18.6	69
	YES!	9.9	7	9.3	10	13.3	12	11.6	10	11.0	39	13.0	12	7.6	9	9.4	10	7.3	7	9.2	38	13.9	10	6.6	7	11.3	11	9.5	9	10.0	37

*The Pennsylvania Youth Survey (PAYS) was significantly revised from 2021 to 2023. Trend data are reported in this report when the data are comparable. When cells include an "n/a" notation, it means the question was either not asked in a previous administration or the question was revised in a way that the 2023 data are not directly comparable. Please note that any question with an * at the end designates a question and/or response option that was part of this 2023 survey revision. Please see Appendix B of your Profile Report for a description of changes

Family Domain Risk Factor: Family History of Antisocial Behavior

Question	Response	County 2019										County 2021										County 2023									
		6th		8th		10th		12th		Total		6th		8th		10th		12th		Total		6th		8th		10th		12th		Total	
		%	n	%	n	%	n	%	n	%	n	%	n	%	n	%	n	%	n	%	n	%	n	%	n	%	n	%	n	%	n
About how many adults (over 21) have you known personally who in the past year have:																															
Gotten drunk or high?	None	47.2	34	41.7	45	41.6	37	18.2	16	37.0	132	62.4	58	52.1	62	36.8	39	39.2	38	47.5	197	56.9	41	42.0	47	31.3	31	28.1	27	38.5	146
	1	13.9	10	13.0	14	6.7	6	10.2	9	10.9	39	10.8	10	15.1	18	12.3	13	9.3	9	12.0	50	23.6	17	16.1	18	18.2	18	10.4	10	16.6	63
	2	15.3	11	12.0	13	9.0	8	17.0	15	13.2	47	8.6	8	6.7	8	12.3	13	7.2	7	8.7	36	4.2	3	12.5	14	14.1	14	11.5	11	11.1	42
	3 or 4	11.1	8	13.0	14	21.3	19	9.1	8	13.7	49	6.5	6	6.7	8	16.0	17	12.4	12	10.4	43	8.3	6	11.6	13	11.1	11	16.7	16	12.1	46
	5 or more	12.5	9	20.4	22	21.3	19	45.5	40	25.2	90	11.8	11	19.3	23	22.6	24	32.0	31	21.4	89	6.9	5	17.9	20	25.3	25	33.3	32	21.6	82
About how many adults (over 21) have you known personally who in the past year have:																															
Used marijuana, crack, cocaine or crack, or other drugs?	None	80.6	58	79.6	86	74.4	67	51.1	45	71.5	256	86.0	80	78.0	92	68.9	73	68.0	66	75.1	311	87.3	62	76.6	85	69.0	69	61.1	58	72.7	274
	1	12.5	9	6.5	7	8.9	8	15.9	14	10.6	38	4.3	4	11.0	13	14.2	15	9.3	9	9.9	41	8.5	6	9.0	10	7.0	7	10.5	10	8.8	33
	2	2.8	2	4.6	5	5.6	5	6.8	6	5.0	18	4.3	4	3.4	4	6.6	7	6.2	6	5.1	21	1.4	1	4.5	5	5.0	5	7.4	7	4.8	18
	3 or 4	2.8	2	2.8	3	4.4	4	6.8	6	4.2	15	2.2	2	4.2	5	5.7	6	5.2	5	4.3	18	0.0	0	5.4	6	7.0	7	9.5	9	5.8	22
	5 or more	1.4	1	6.5	7	6.7	6	19.3	17	8.7	31	3.2	3	3.4	4	4.7	5	11.3	11	5.6	23	2.8	2	4.5	5	12.0	12	11.6	11	8.0	30
About how many adults (over 21) have you known personally who in the past year have:																															
Sold or dealt drugs?	None	88.6	62	91.5	97	85.4	76	71.3	62	84.4	297	93.5	86	93.1	108	91.5	97	81.4	79	90.0	370	91.5	65	91.7	99	79.6	78	84.4	81	86.6	323
	1	8.6	6	1.9	2	6.7	6	5.7	5	5.4	19	2.2	2	0.9	1	5.7	6	5.2	5	3.4	14	8.5	6	5.6	6	7.1	7	6.3	6	6.7	25
	2	2.9	2	3.8	4	4.5	4	4.6	4	4.0	14	1.1	1	0.9	1	1.9	2	7.2	7	2.7	11	0.0	0	0.9	1	4.1	4	4.2	4	2.4	9
	3 or 4	0.0	0	0.9	1	1.1	1	9.2	8	2.8	10	1.1	1	0.9	1	0.0	0	1.0	1	0.7	3	0.0	0	0.0	0	3.1	3	1.0	1	1.1	4
	5 or more	0.0	0	1.9	2	2.2	2	9.2	8	3.4	12	2.2	2	4.3	5	0.9	1	5.2	5	3.2	13	0.0	0	1.9	2	6.1	6	4.2	4	3.2	12
About how many adults (over 21) have you known personally who in the past year have:																															
Done other things that could get them in trouble with the police, like stealing, selling stolen goods, mugging or assaulting others, etc.?	None	84.7	61	92.6	100	87.5	77	75.0	66	85.4	304	93.5	86	91.4	106	87.6	92	84.5	82	89.3	366	90.0	63	89.2	99	77.6	76	85.3	81	85.3	319
	1	8.3	6	1.9	2	5.7	5	4.5	4	4.8	17	1.1	1	4.3	5	9.5	10	5.2	5	5.1	21	7.1	5	3.6	4	11.2	11	4.2	4	6.4	24
	2	2.8	2	0.9	1	2.3	2	6.8	6	3.1	11	2.2	2	0.9	1	1.0	1	1.0	1	1.2	5	0.0	0	4.5	5	4.1	4	4.2	4	3.5	13
	3 or 4	2.8	2	1.9	2	1.1	1	3.4	3	2.2	8	1.1	1	0.9	1	1.0	1	2.1	2	1.2	5	1.4	1	1.8	2	1.0	1	2.1	2	1.6	6
	5 or more	1.4	1	2.8	3	3.4	3	10.2	9	4.5	16	2.2	2	2.6	3	1.0	1	7.2	7	3.2	13	1.4	1	0.9	1	6.1	6	4.2	4	3.2	12
How many of your brothers or sisters ever:																															
Drank beer, wine or hard liquor (for example, vodka, whiskey or gin)?	I don't have any	12.3	9	6.5	7	11.2	10	12.4	11	10.3	37	19.4	18	18.1	21	15.1	16	14.4	14	16.7	69	16.2	12	18.8	21	19.4	19	12.6	12	16.9	64
	None	69.9	51	69.4	75	62.9	56	49.4	44	63.0	226	63.4	59	60.3	70	49.1	52	50.5	49	55.8	230	62.2	46	63.4	71	50.0	49	56.8	54	58.0	220
	1	12.3	9	17.6	19	11.2	10	20.2	18	15.6	56	8.6	8	12.9	15	18.9	20	18.6	18	14.8	61	13.5	10	15.2	17	17.3	17	16.8	16	15.8	60
	2	4.1	3	2.8	3	7.9	7	9.0	8	5.8	21	2.2	2	6.0	7	11.3	12	9.3	9	7.3	30	2.7	2	1.8	2	6.1	6	7.4	7	4.5	17
	3 or 4	0.0	0	3.7	4	4.5	4	5.6	5	3.6	13	6.5	6	0.0	0	3.8	4	3.1	3	3.2	13	4.1	3	0.0	0	4.1	4	3.2	3	2.6	10
	5 or more	1.4	1	0.0	0	2.2	2	3.4	3	1.7	6	0.0	0	2.6	3	1.9	2	4.1	4	2.2	9	1.4	1	0.9	1	3.1	3	3.2	3	2.1	8

Family Domain Risk Factor: Family History of Antisocial Behavior (continued)

Question	Response	County 2019										County 2021										County 2023									
		6th		8th		10th		12th		Total		6th		8th		10th		12th		Total		6th		8th		10th		12th		Total	
		%	n	%	n	%	n	%	n	%	n	%	n	%	n	%	n	%	n	%	n	%	n	%	n	%	n	%	n	%	n
How many of your brothers or sisters ever:																															
Smoked cigarettes?	I don't have any	16.4	12	6.5	7	12.4	11	12.4	11	11.4	41	19.6	18	18.3	21	19.8	21	17.5	17	18.8	77	16.7	12	19.1	21	16.8	16	12.6	12	16.4	61
	None	68.5	50	73.1	79	62.9	56	57.3	51	65.7	236	65.2	60	67.0	77	56.6	60	54.6	53	61.0	250	66.7	48	65.5	72	58.9	56	65.3	62	64.0	238
	1	8.2	6	11.1	12	12.4	11	14.6	13	11.7	42	9.8	9	8.7	10	16.0	17	17.5	17	12.9	53	9.7	7	10.9	12	15.8	15	10.5	10	11.8	44
	2	5.5	4	5.6	6	7.9	7	9.0	8	7.0	25	1.1	1	2.6	3	5.7	6	5.2	5	3.7	15	4.2	3	3.6	4	2.1	2	5.3	5	3.8	14
	3 or 4	0.0	0	2.8	3	2.2	2	3.4	3	2.2	8	2.2	2	1.7	2	0.9	1	3.1	3	2.0	8	1.4	1	0.9	1	3.2	3	4.2	4	2.4	9
	5 or more	1.4	1	0.9	1	2.2	2	3.4	3	1.9	7	2.2	2	1.7	2	0.9	1	2.1	2	1.7	7	1.4	1	0.0	0	3.2	3	2.1	2	1.6	6
How many of your brothers or sisters ever:																															
Used marijuana?	I don't have any	15.5	11	8.5	9	12.2	11	11.4	10	11.5	41	19.6	18	17.5	20	18.9	20	18.6	18	18.6	76	19.4	14	16.1	18	17.7	17	10.4	10	15.7	59
	None	83.1	59	83.0	88	72.2	65	58.0	51	74.1	263	71.7	66	75.4	86	60.4	64	60.8	59	67.2	275	77.8	56	74.1	83	59.4	57	67.7	65	69.4	261
	1	0.0	0	4.7	5	10.0	9	21.6	19	9.3	33	4.3	4	4.4	5	13.2	14	9.3	9	7.8	32	2.8	2	6.3	7	16.7	16	9.4	9	9.0	34
	2	0.0	0	2.8	3	4.4	4	3.4	3	2.8	10	2.2	2	0.9	1	3.8	4	4.1	4	2.7	11	0.0	0	1.8	2	3.1	3	5.2	5	2.7	10
	3 or 4	0.0	0	0.9	1	1.1	1	1.1	1	0.8	3	1.1	1	1.8	2	1.9	2	4.1	4	2.2	9	0.0	0	1.8	2	1.0	1	3.1	3	1.6	6
	5 or more	1.4	1	0.0	0	0.0	0	4.5	4	1.4	5	1.1	1	0.0	0	1.9	2	3.1	3	1.5	6	0.0	0	0.0	0	2.1	2	4.2	4	1.6	6
How many of your brothers or sisters ever:																															
Took a handgun to school?	I don't have any	17.8	13	8.3	9	11.1	10	12.5	11	11.9	43	20.0	18	19.3	22	21.7	23	18.8	18	20.0	81	17.1	12	18.2	20	21.4	21	11.6	11	17.2	64
	None	82.2	60	91.7	100	85.6	77	86.4	76	86.9	313	78.9	71	80.7	92	77.4	82	81.3	78	79.6	323	81.4	57	81.8	90	77.6	76	86.3	82	81.8	305
	1	0.0	0	0.0	0	2.2	2	0.0	0	0.6	2	0.0	0	0.0	0	0.0	0	0.0	0	0.0	0	1.4	1	0.0	0	0.0	0	1.1	1	0.5	2
	2	0.0	0	0.0	0	1.1	1	0.0	0	0.3	1	0.0	0	0.0	0	0.0	0	0.0	0	0.0	0	0.0	0	0.0	0	0.0	0	1.1	1	0.3	1
	3 or 4	0.0	0	0.0	0	0.0	0	0.0	0	0.0	0	1.1	1	0.0	0	0.0	0	0.0	0	0.2	1	0.0	0	0.0	0	0.0	0	0.0	0	0.0	0
	5 or more	0.0	0	0.0	0	0.0	0	1.1	1	0.3	1	0.0	0	0.0	0	0.9	1	0.0	0	0.2	1	0.0	0	0.0	0	1.0	1	0.0	0	0.3	1
How many of your brothers or sisters ever:																															
Been suspended or expelled from school?	I don't have any	15.5	11	6.4	7	10.0	9	12.5	11	10.6	38	20.4	19	16.7	19	18.1	19	16.0	15	17.7	72	19.7	14	14.4	16	18.6	18	11.5	11	15.7	59
	None	67.6	48	78.0	85	74.4	67	67.0	59	72.3	259	60.2	56	69.3	79	61.9	65	63.8	60	64.0	260	63.4	45	69.4	77	55.7	54	69.8	67	64.8	243
	1	15.5	11	10.1	11	7.8	7	14.8	13	11.7	42	12.9	12	12.3	14	18.1	19	10.6	10	13.5	55	15.5	11	10.8	12	20.6	20	11.5	11	14.4	54
	2	1.4	1	2.8	3	6.7	6	3.4	3	3.6	13	3.2	3	1.8	2	1.0	1	5.3	5	2.7	11	1.4	1	3.6	4	3.1	3	6.3	6	3.7	14
	3 or 4	0.0	0	1.8	2	1.1	1	1.1	1	1.1	4	2.2	2	0.0	0	0.0	0	3.2	3	1.2	5	0.0	0	1.8	2	1.0	1	1.0	1	1.1	4
	5 or more	0.0	0	0.9	1	0.0	0	1.1	1	0.6	2	1.1	1	0.0	0	1.0	1	1.1	1	0.7	3	0.0	0	0.0	0	1.0	1	0.0	0	0.3	1
Has anyone in your family ever had a severe alcohol or drug problem?	Yes	18.6	13	32.1	34	38.9	35	40.9	36	33.3	118	25.8	23	28.1	32	32.7	33	41.1	39	31.8	127	24.7	18	28.4	31	42.4	42	44.8	43	35.5	134
	No	81.4	57	67.9	72	61.1	55	59.1	52	66.7	236	74.2	66	71.9	82	67.3	68	58.9	56	68.2	272	75.3	55	71.6	78	57.6	57	55.2	53	64.5	243

Family Domain Risk Factor: Parental Attitudes Favorable Toward Antisocial Behavior & Drugs

Question	Response	County 2019										County 2021										County 2023									
		6th		8th		10th		12th		Total		6th		8th		10th		12th		Total		6th		8th		10th		12th		Total	
		%	n	%	n	%	n	%	n	%	n	%	n	%	n	%	n	%	n	%	n	%	n	%	n	%	n	%	n	%	n
How wrong do your parents/caregivers feel it would be for you to:																															
Pick a fight with someone?*	Not Wrong at All	5.5	4	3.7	4	10.1	9	5.6	5	6.1	22	6.5	6	6.0	7	5.7	6	8.3	8	6.6	27	16.2	12	6.5	7	12.1	12	5.3	5	9.6	36
	A Little Bit Wrong	19.2	14	20.4	22	18.0	16	32.6	29	22.6	81	21.5	20	24.1	28	22.6	24	28.1	27	24.1	99	21.6	16	30.6	33	33.3	33	25.3	24	28.2	106
	Wrong	34.2	25	43.5	47	36.0	32	39.3	35	38.7	139	33.3	31	38.8	45	35.8	38	29.2	28	34.5	142	24.3	18	37.0	40	37.4	37	42.1	40	35.9	135
	Very wrong	41.1	30	32.4	35	36.0	32	22.5	20	32.6	117	38.7	36	31.0	36	35.8	38	34.4	33	34.8	143	37.8	28	25.9	28	17.2	17	27.4	26	26.3	99
How wrong do your parents/caregivers feel it would be for you to:																															
Steal anything worth more than \$5*	Not Wrong at All	2.8	2	0.9	1	5.6	5	1.1	1	2.5	9	2.2	2	1.7	2	4.7	5	5.2	5	3.4	14	5.6	4	0.9	1	6.0	6	4.2	4	4.0	15
	A Little Bit Wrong	4.2	3	2.8	3	3.3	3	7.9	7	4.5	16	3.2	3	6.9	8	3.8	4	5.2	5	4.9	20	11.1	8	7.4	8	9.0	9	6.3	6	8.3	31
	Wrong	12.5	9	31.8	34	26.7	24	21.3	19	24.0	86	16.1	15	28.4	33	30.2	32	24.0	23	25.1	103	20.8	15	29.6	32	30.0	30	33.7	32	29.1	109
	Very wrong	80.6	58	64.5	69	64.4	58	69.7	62	69.0	247	78.5	73	62.9	73	61.3	65	65.6	63	66.7	274	62.5	45	62.0	67	55.0	55	55.8	53	58.7	220
How wrong do your parents/caregivers feel it would be for you to:																															
Draw graffiti, or write things or draw pictures on buildings or other property (without the owner's permission)?*	Not Wrong at All	4.1	3	0.0	0	4.5	4	2.3	2	2.5	9	7.4	7	1.7	2	4.7	5	8.3	8	5.3	22	5.6	4	0.9	1	6.1	6	3.2	3	3.8	14
	A Little Bit Wrong	4.1	3	7.4	8	5.6	5	10.2	9	7.0	25	6.4	6	5.2	6	6.6	7	6.3	6	6.1	25	9.7	7	5.6	6	6.1	6	4.3	4	6.2	23
	Wrong	17.8	13	20.4	22	29.2	26	30.7	27	24.6	88	11.7	11	22.4	26	27.4	29	25.0	24	21.8	90	13.9	10	26.9	29	35.7	35	37.2	35	29.3	109
	Very wrong	74.0	54	72.2	78	60.7	54	56.8	50	65.9	236	74.5	70	70.7	82	61.3	65	60.4	58	66.7	275	70.8	51	66.7	72	52.0	51	55.3	52	60.8	226
How wrong do your parents/caregivers feel it would be for you to:																															
Drink beer, wine or hard liquor (for example, vodka, whiskey, gin, or rum) regularly?*	Not Wrong at All	4.2	3	2.8	3	7.9	7	5.6	5	5.0	18	3.2	3	4.3	5	6.6	7	9.6	9	5.9	24	5.5	4	0.9	1	6.0	6	6.3	6	4.5	17
	A Little Bit Wrong	5.6	4	4.7	5	13.5	12	20.2	18	10.9	39	7.4	7	6.0	7	10.4	11	9.6	9	8.3	34	5.5	4	7.4	8	16.0	16	15.8	15	11.4	43
	Wrong	12.5	9	19.6	21	27.0	24	29.2	26	22.4	80	11.7	11	21.6	25	22.6	24	33.0	31	22.2	91	15.1	11	15.7	17	30.0	30	26.3	25	22.1	83
	Very wrong	77.8	56	72.9	78	51.7	46	44.9	40	61.6	220	77.7	73	68.1	79	60.4	64	47.9	45	63.7	261	74.0	54	75.9	82	48.0	48	51.6	49	62.0	233
How wrong do your parents/caregivers feel it would be for you to:																															
Have one or two drinks of alcoholic beverage such as beer, wine, or hard liquor (vodka, whiskey, gin, or rum) nearly every day?*	Not Wrong at All	1.4	1	1.9	2	5.6	5	5.7	5	3.7	13	4.0	4	7.0	9	0.8	1	7.9	8	4.9	22	5.5	4	0.9	1	7.1	7	3.2	3	4.0	15
	A Little Bit Wrong	4.3	3	8.7	9	10.1	9	18.2	16	10.5	37	6.1	6	9.3	12	10.2	12	10.9	11	9.2	41	5.5	4	6.5	7	6.1	6	10.5	10	7.2	27
	Wrong	20.0	14	17.3	18	25.8	23	35.2	31	24.5	86	21.2	21	29.5	38	27.1	32	23.8	24	25.7	115	15.1	11	16.7	18	21.2	21	28.4	27	20.5	77
	Very wrong	74.3	52	72.1	75	58.4	52	40.9	36	61.3	215	68.7	68	54.3	70	61.9	73	57.4	58	60.2	269	74.0	54	75.9	82	65.7	65	57.9	55	68.3	256
How wrong do your parents/caregivers feel it would be for you to:																															
Smoke cigarettes?*	Not Wrong at All	2.8	2	1.9	2	6.7	6	11.2	10	5.6	20	3.2	3	2.6	3	4.7	5	7.3	7	4.4	18	5.5	4	0.9	1	5.0	5	4.2	4	3.7	14
	A Little Bit Wrong	0.0	0	0.9	1	3.4	3	9.0	8	3.4	12	5.3	5	4.3	5	2.8	3	2.1	2	3.6	15	6.8	5	2.8	3	8.0	8	4.2	4	5.3	20
	Wrong	16.7	12	13.2	14	18.0	16	28.1	25	18.8	67	10.6	10	14.7	17	17.9	19	24.0	23	16.7	69	15.1	11	15.0	16	19.0	19	21.1	20	17.6	66
	Very wrong	80.6	58	84.0	89	71.9	64	51.7	46	72.2	257	80.9	76	78.4	91	74.5	79	66.7	64	75.2	310	72.6	53	81.3	87	68.0	68	70.5	67	73.3	275

*The Pennsylvania Youth Survey (PAYS) was significantly revised from 2021 to 2023. Trend data are reported in this report when the data are comparable. When cells include an "n/a" notation, it means the question was either not asked in a previous administration or the question was revised in a way that the 2023 data are not directly comparable. Please note that any question with an * at the end designates a question and/or response option that was part of this 2023 survey revision. Please see Appendix B of your Profile Report for a description of changes

Family Domain Risk Factor: Parental Attitudes Favorable Toward Antisocial Behavior & Drugs (continued)

Question	Response	County 2019										County 2021										County 2023									
		6th		8th		10th		12th		Total		6th		8th		10th		12th		Total		6th		8th		10th		12th		Total	
		%	n	%	n	%	n	%	n	%	n	%	n	%	n	%	n	%	n	%	n	%	n	%	n	%	n	%	n	%	n
How wrong do your parents/caregivers feel it would be for you to:																															
Use marijuana*	Not at all wrong	4.2	3	2.8	3	7.9	7	10.1	9	6.2	22	2.1	2	4.3	5	5.7	6	9.4	9	5.3	22	6.8	5	3.7	4	5.0	5	9.6	9	6.1	23
	A little bit wrong	0.0	0	3.7	4	3.4	3	4.5	4	3.1	11	4.3	4	4.3	5	8.6	9	6.3	6	5.8	24	1.4	1	1.9	2	10.0	10	9.6	9	5.9	22
	Wrong	4.2	3	8.4	9	13.5	12	29.2	26	14.0	50	7.4	7	12.0	14	18.1	19	20.8	20	14.6	60	6.8	5	13.1	14	22.0	22	23.4	22	16.8	63
	Very wrong	91.7	66	85.0	91	75.3	67	56.2	50	76.8	274	86.2	81	79.5	93	67.6	71	63.5	61	74.3	306	84.9	62	81.3	87	63.0	63	57.4	54	71.1	266
How wrong do your parents/caregivers feel it would be for you to:																															
Use prescription drugs not prescribed to you?*	Not at all wrong	4.3	3	1.9	2	4.5	4	1.1	1	2.8	10	2.2	2	5.5	7	0.0	0	4.0	4	3.0	13	5.6	4	0.0	0	3.0	3	1.1	1	2.1	8
	A little bit wrong	7.2	5	4.8	5	1.1	1	3.4	3	4.0	14	1.1	1	7.8	10	1.7	2	2.0	2	3.4	15	1.4	1	1.9	2	3.0	3	3.2	3	2.4	9
	Wrong	8.7	6	13.3	14	17.0	15	15.7	14	14.0	49	13.0	12	15.6	20	20.5	24	14.0	14	16.0	70	12.5	9	12.0	13	24.0	24	17.0	16	16.6	62
	Very wrong	79.7	55	80.0	84	77.3	68	79.8	71	79.2	278	83.7	77	71.1	91	77.8	91	80.0	80	77.6	339	80.6	58	86.1	93	70.0	70	78.7	74	78.9	295

Family Domain Risk Factor: Poor Family Management

Question	Response	County 2019										County 2021										County 2023									
		6th		8th		10th		12th		Total		6th		8th		10th		12th		Total		6th		8th		10th		12th		Total	
		%	n	%	n	%	n	%	n	%	n	%	n	%	n	%	n	%	n	%	n	%	n	%	n	%	n	%	n	%	n
When I am not at home, one of my parents/caregivers knows where I am and who I am with.*	NO!	2.8	2	0.9	1	1.1	1	3.4	3	2.0	7	5.2	5	1.6	2	2.8	3	4.1	4	3.3	14	1.4	1	0.0	0	3.0	3	2.1	2	1.6	6
	no	6.9	5	4.6	5	3.3	3	4.6	4	4.8	17	4.2	4	4.1	5	1.9	2	5.2	5	3.8	16	6.9	5	0.0	0	6.1	6	7.4	7	4.8	18
	yes	30.6	22	40.7	44	37.8	34	55.2	48	41.5	148	32.3	31	40.2	49	41.5	44	45.4	44	39.9	168	30.6	22	39.1	43	43.4	43	46.3	44	40.4	152
	YES!	59.7	43	53.7	58	57.8	52	36.8	32	51.8	185	58.3	56	54.1	66	53.8	57	45.4	44	53.0	223	61.1	44	60.9	67	47.5	47	44.2	42	53.2	200
If you skipped school, would you be caught by your parents/caregivers?*	NO!	5.6	4	1.9	2	3.3	3	2.3	2	3.1	11	6.3	6	5.0	6	3.8	4	8.2	8	5.7	24	0.0	0	4.5	5	4.1	4	1.1	1	2.6	10
	no	4.2	3	6.5	7	5.6	5	13.8	12	7.6	27	6.3	6	10.7	13	4.8	5	6.2	6	7.2	30	8.0	6	6.4	7	11.2	11	11.6	11	9.3	35
	yes	20.8	15	29.9	32	28.9	26	47.1	41	32.0	114	25.0	24	30.6	37	42.9	45	42.3	41	35.1	147	26.7	20	28.2	31	29.6	29	43.2	41	32.0	121
	YES!	69.4	50	61.7	66	62.2	56	36.8	32	57.3	204	62.5	60	53.7	65	48.6	51	43.3	42	52.0	218	65.3	49	60.9	67	55.1	54	44.2	42	56.1	212
My parents/caregivers ask if I've gotten my homework done.*	NO!	4.2	3	1.0	1	3.3	3	17.2	15	6.2	22	7.3	7	6.6	8	6.6	7	14.4	14	8.6	36	4.0	3	0.0	0	9.1	9	10.5	10	5.8	22
	no	5.6	4	12.5	13	14.4	13	27.6	24	15.3	54	11.5	11	16.4	20	21.7	23	17.5	17	16.9	71	4.0	3	9.3	10	18.2	18	27.4	26	15.1	57
	yes	40.3	29	39.4	41	37.8	34	27.6	24	36.3	128	32.3	31	33.6	41	36.8	39	38.1	37	35.2	148	36.0	27	41.7	45	38.4	38	33.7	32	37.7	142
	YES!	50.0	36	47.1	49	44.4	40	27.6	24	42.2	149	49.0	47	43.4	53	34.9	37	29.9	29	39.4	166	56.0	42	49.1	53	34.3	34	28.4	27	41.4	156
Would your parents/caregivers know if you did not come home on time?*	NO!	5.6	4	3.7	4	2.2	2	6.8	6	4.5	16	6.3	6	2.5	3	2.8	3	7.2	7	4.5	19	4.0	3	2.7	3	4.1	4	2.1	2	3.2	12
	no	5.6	4	10.3	11	9.0	8	13.6	12	9.9	35	5.2	5	7.4	9	10.4	11	8.2	8	7.8	33	6.7	5	7.3	8	14.3	14	10.5	10	9.8	37
	yes	32.4	23	34.6	37	31.5	28	42.0	37	35.2	125	33.3	32	35.2	43	40.6	43	44.3	43	38.2	161	42.7	32	36.4	40	43.9	43	48.4	46	42.6	161
	YES!	56.3	40	51.4	55	57.3	51	37.5	33	50.4	179	55.2	53	54.9	67	46.2	49	40.2	39	49.4	208	46.7	35	53.6	59	37.8	37	38.9	37	44.4	168

*The Pennsylvania Youth Survey (PAYS) was significantly revised from 2021 to 2023. Trend data are reported in this report when the data are comparable. When cells include an "n/a" notation, it means the question was either not asked in a previous administration or the question was revised in a way that the 2023 data are not directly comparable. Please note that any question with an * at the end designates a question and/or response option that was part of this 2023 survey revision. Please see Appendix B of your Profile Report for a description of changes

Family Domain Risk Factor: Poor Family Management (continued)																															
Question	Response	County 2019										County 2021										County 2023									
		6th		8th		10th		12th		Total		6th		8th		10th		12th		Total		6th		8th		10th		12th		Total	
		%	n	%	n	%	n	%	n	%	n	%	n	%	n	%	n	%	n	%	n	%	n	%	n	%	n	%	n	%	n
The rules in my family are clear.	NO!	1.4	1	2.8	3	1.1	1	3.4	3	2.2	8	7.4	7	2.5	3	5.7	6	6.2	6	5.3	22	1.4	1	0.0	0	6.1	6	5.3	5	3.2	12
	no	11.1	8	10.3	11	5.6	5	16.1	14	10.7	38	9.6	9	14.9	18	13.2	14	7.2	7	11.5	48	8.3	6	6.4	7	15.2	15	11.6	11	10.4	39
	yes	36.1	26	40.2	43	45.6	41	42.5	37	41.3	147	34.0	32	39.7	48	48.1	51	47.4	46	42.3	177	43.1	31	43.6	48	50.5	50	53.7	51	47.9	180
	YES!	51.4	37	46.7	50	47.8	43	37.9	33	45.8	163	48.9	46	43.0	52	33.0	35	39.2	38	40.9	171	47.2	34	50.0	55	28.3	28	29.5	28	38.6	145
If you carried a handgun without your parents/caregivers' permission, would you be caught by them?*	NO!	4.2	3	3.7	4	2.2	2	3.5	3	3.4	12	7.3	7	4.2	5	4.8	5	6.2	6	5.5	23	4.1	3	0.9	1	5.3	5	5.3	5	3.8	14
	no	2.8	2	7.5	8	7.9	7	16.3	14	8.8	31	4.2	4	5.0	6	6.7	7	10.3	10	6.5	27	5.5	4	2.8	3	10.5	10	16.0	15	8.6	32
	yes	16.7	12	19.6	21	24.7	22	30.2	26	22.9	81	12.5	12	26.7	32	38.1	40	33.0	32	27.8	116	21.9	16	31.5	34	42.1	40	34.0	32	33.0	122
	YES!	76.4	55	69.2	74	65.2	58	50.0	43	65.0	230	76.0	73	64.2	77	50.5	53	50.5	49	60.3	252	68.5	50	64.8	70	42.1	40	44.7	42	54.6	202
If you drank some beer, wine, or hard liquor (such as vodka, whiskey, gin, or rum) without your parents/caregivers' permission, would you be caught by them?*	NO!	8.3	6	5.6	6	5.6	5	11.6	10	7.6	27	8.5	8	9.2	11	10.4	11	13.4	13	10.3	43	5.5	4	5.6	6	10.5	10	14.7	14	9.2	34
	no	4.2	3	20.6	22	27.8	25	44.2	38	24.8	88	8.5	8	23.5	28	21.7	23	25.8	25	20.2	84	11.0	8	10.2	11	26.3	25	26.3	25	18.6	69
	yes	15.3	11	23.4	25	18.9	17	26.7	23	21.4	76	14.9	14	29.4	35	32.1	34	33.0	32	27.6	115	15.1	11	26.9	29	29.5	28	34.7	33	27.2	101
	YES!	72.2	52	50.5	54	47.8	43	17.4	15	46.2	164	68.1	64	37.8	45	35.8	38	27.8	27	41.8	174	68.5	50	57.4	62	33.7	32	24.2	23	45.0	167
My family has clear rules about alcohol and drug use.	NO!	4.2	3	2.8	3	2.2	2	5.7	5	3.6	13	10.8	10	5.0	6	4.8	5	8.2	8	7.0	29	4.2	3	0.0	0	2.0	2	2.1	2	1.9	7
	no	8.3	6	7.4	8	10.0	9	18.4	16	10.9	39	3.2	3	13.2	16	14.3	15	9.3	9	10.3	43	6.9	5	8.2	9	15.0	15	12.6	12	10.9	41
	yes	18.1	13	30.6	33	33.3	30	44.8	39	32.2	115	19.4	18	33.1	40	36.2	38	37.1	36	31.7	132	33.3	24	30.0	33	46.0	46	48.4	46	39.5	149
	YES!	69.4	50	59.3	64	54.4	49	31.0	27	53.2	190	66.7	62	48.8	59	44.8	47	45.4	44	51.0	212	55.6	40	61.8	68	37.0	37	36.8	35	47.7	180

Family Domain Protective Factor: Family Attachment																																
Question	Response	County 2019										County 2021										County 2023										
		6th		8th		10th		12th		Total		6th		8th		10th		12th		Total		6th		8th		10th		12th		Total		
		%	n	%	n	%	n	%	n	%	n	%	n	%	n	%	n	%	n	%	n	%	n	%	n	%	n	%	n	%	n	
Do you feel very close to your parents/caregivers?*	NO!	n/a	n/a	n/a	n/a	n/a	n/a	n/a	n/a	n/a	n/a	n/a	n/a	n/a	n/a	n/a	n/a	n/a	n/a	n/a	n/a	n/a	2.7	2	1.8	2	2.0	2	4.3	4	2.6	10
	no	n/a	n/a	n/a	n/a	n/a	n/a	n/a	n/a	n/a	n/a	n/a	n/a	n/a	n/a	n/a	n/a	n/a	n/a	n/a	n/a	n/a	2.7	2	5.4	6	18.0	18	12.8	12	10.0	38
	yes	n/a	n/a	n/a	n/a	n/a	n/a	n/a	n/a	n/a	n/a	n/a	n/a	n/a	n/a	n/a	n/a	n/a	n/a	n/a	n/a	n/a	29.3	22	32.4	36	45.0	45	41.5	39	37.4	142
	YES!	n/a	n/a	n/a	n/a	n/a	n/a	n/a	n/a	n/a	n/a	n/a	n/a	n/a	n/a	n/a	n/a	n/a	n/a	n/a	n/a	n/a	65.3	49	60.4	67	35.0	35	41.5	39	50.0	190
Do you share your thoughts and feelings with your parents/caregivers?*	NO!	n/a	n/a	n/a	n/a	n/a	n/a	n/a	n/a	n/a	n/a	n/a	n/a	n/a	n/a	n/a	n/a	n/a	n/a	n/a	n/a	n/a	16.4	12	9.0	10	12.2	12	8.4	8	11.1	42
	no	n/a	n/a	n/a	n/a	n/a	n/a	n/a	n/a	n/a	n/a	n/a	n/a	n/a	n/a	n/a	n/a	n/a	n/a	n/a	n/a	n/a	15.1	11	22.5	25	25.5	25	25.3	24	22.5	85
	yes	n/a	n/a	n/a	n/a	n/a	n/a	n/a	n/a	n/a	n/a	n/a	n/a	n/a	n/a	n/a	n/a	n/a	n/a	n/a	n/a	n/a	37.0	27	41.4	46	35.7	35	41.1	39	39.0	147
	YES!	n/a	n/a	n/a	n/a	n/a	n/a	n/a	n/a	n/a	n/a	n/a	n/a	n/a	n/a	n/a	n/a	n/a	n/a	n/a	n/a	n/a	31.5	23	27.0	30	26.5	26	25.3	24	27.3	103

*The Pennsylvania Youth Survey (PAYS) was significantly revised from 2021 to 2023. Trend data are reported in this report when the data are comparable. When cells include an "n/a" notation, it means the question was either not asked in a previous administration or the question was revised in a way that the 2023 data are not directly comparable. Please note that any question with an * at the end designates a question and/or response option that was part of this 2023 survey revision. Please see Appendix B of your Profile Report for a description of changes

Family Domain Protective Factor: Opportunities for Prosocial Involvement																															
Question	Response	County 2019										County 2021										County 2023									
		6th		8th		10th		12th		Total		6th		8th		10th		12th		Total		6th		8th		10th		12th		Total	
		%	n	%	n	%	n	%	n	%	n	%	n	%	n	%	n	%	n	%	n	%	n	%	n	%	n	%	n	%	n
My parents/caregivers ask me what I think before most family decisions affecting me are made*	NO!	14.3	10	10.6	11	8.9	8	15.9	14	12.2	43	17.9	17	8.5	10	15.1	16	15.5	15	13.9	58	14.7	11	5.4	6	10.9	11	9.5	9	9.7	37
	no	24.3	17	26.0	27	30.0	27	33.0	29	28.4	100	26.3	25	26.3	31	16.0	17	25.8	25	23.6	98	21.3	16	20.5	23	22.8	23	17.9	17	20.6	79
	yes	37.1	26	37.5	39	41.1	37	36.4	32	38.1	134	41.1	39	44.1	52	46.2	49	36.1	35	42.1	175	41.3	31	45.5	51	48.5	49	44.2	42	45.2	173
	YES!	24.3	17	26.0	27	20.0	18	14.8	13	21.3	75	14.7	14	21.2	25	22.6	24	22.7	22	20.4	85	22.7	17	28.6	32	17.8	18	28.4	27	24.5	94
If I had a personal problem, I could ask my parents/caregivers for help*	NO!	11.0	8	10.2	11	5.6	5	11.2	10	9.4	34	11.6	11	7.6	9	11.2	12	9.4	9	9.9	41	9.3	7	5.4	6	7.0	7	5.3	5	6.6	25
	no	9.6	7	10.2	11	12.2	11	20.2	18	13.1	47	14.7	14	17.8	21	7.5	8	12.5	12	13.2	55	6.7	5	6.3	7	17.0	17	17.9	17	12.1	46
	yes	30.1	22	36.1	39	42.2	38	34.8	31	36.1	130	29.5	28	37.3	44	48.6	52	41.7	40	39.4	164	37.3	28	39.6	44	40.0	40	37.9	36	38.8	148
	YES!	49.3	36	43.5	47	40.0	36	33.7	30	41.4	149	44.2	42	37.3	44	32.7	35	36.5	35	37.5	156	46.7	35	48.6	54	36.0	36	38.9	37	42.5	162
My parents/caregivers give me lots of chances to do fun things with them*	NO!	6.8	5	5.6	6	4.4	4	14.6	13	7.8	28	12.5	12	4.2	5	10.3	11	10.4	10	9.1	38	2.7	2	0.9	1	6.0	6	6.3	6	4.0	15
	no	16.2	12	17.8	19	12.2	11	18.0	16	16.1	58	11.5	11	14.4	17	12.1	13	18.8	18	14.1	59	10.8	8	8.2	9	13.0	13	22.1	21	13.5	51
	yes	40.5	30	33.6	36	52.2	47	38.2	34	40.8	147	33.3	32	52.5	62	49.5	53	44.8	43	45.6	190	29.7	22	45.5	50	52.0	52	38.9	37	42.5	161
	YES!	36.5	27	43.0	46	31.1	28	29.2	26	35.3	127	42.7	41	28.8	34	28.0	30	26.0	25	31.2	130	56.8	42	45.5	50	29.0	29	32.6	31	40.1	152

Family Domain Protective Factor: Rewards for Prosocial Involvement																																
Question	Response	County 2019										County 2021										County 2023										
		6th		8th		10th		12th		Total		6th		8th		10th		12th		Total		6th		8th		10th		12th		Total		
		%	n	%	n	%	n	%	n	%	n	%	n	%	n	%	n	%	n	%	n	%	n	%	n	%	n	%	n	%	n	
My parents/caregivers notice when I am doing a good job and let me know about it*	Never or Almost Never	11.0	8	8.4	9	10.0	9	18.2	16	11.7	42	11.2	11	8.3	10	13.1	14	12.4	12	11.1	47	9.0	7	6.3	7	8.9	9	6.5	6	7.6	29	
	Sometimes	32.9	24	33.6	36	25.6	23	27.3	24	29.9	107	29.6	29	31.4	38	28.0	30	34.0	33	30.7	130	26.9	21	24.1	27	31.7	32	26.9	25	27.3	105	
	Often	24.7	18	25.2	27	27.8	25	22.7	20	25.1	90	28.6	28	48.8	59	35.5	38	26.8	26	35.7	151	29.5	23	38.4	43	30.7	31	39.8	37	34.9	134	
	All the time	31.5	23	32.7	35	36.7	33	31.8	28	33.2	119	30.6	30	11.6	14	23.4	25	26.8	26	22.5	95	34.6	27	31.3	35	28.7	29	26.9	25	30.2	116	
How often do your parents/caregivers tell you they're proud of you for something you've done?*	Never or Almost Never	12.2	9	11.2	12	13.5	12	23.0	20	14.8	53	16.3	16	6.7	8	15.0	16	17.5	17	13.5	57	2.5	2	7.1	8	15.0	15	11.6	11	9.3	36	
	Sometimes	33.8	25	29.0	31	25.8	23	21.8	19	27.5	98	19.4	19	35.8	43	29.9	32	26.8	26	28.4	120	21.5	17	25.7	29	28.0	28	30.5	29	26.6	103	
	Often	31.1	23	31.8	34	25.8	23	27.6	24	29.1	104	27.6	27	35.8	43	34.6	37	20.6	20	30.1	127	35.4	28	30.1	34	36.0	36	28.4	27	32.3	125	
	All the time	23.0	17	28.0	30	34.8	31	27.6	24	28.6	102	36.7	36	21.7	26	20.6	22	35.1	34	28.0	118	40.5	32	37.2	42	21.0	21	29.5	28	31.8	123	
Do you enjoy spending time with your parents/caregivers?*	NO!	n/a	n/a	n/a	n/a	n/a	n/a	n/a	n/a	n/a	n/a	n/a	n/a	n/a	n/a	n/a	n/a	n/a	n/a	n/a	n/a	n/a	1.4	1	0.9	1	2.0	2	4.2	4	2.1	8
	no	n/a	n/a	n/a	n/a	n/a	n/a	n/a	n/a	n/a	n/a	n/a	n/a	n/a	n/a	n/a	n/a	n/a	n/a	n/a	n/a	n/a	2.7	2	2.7	3	6.0	6	7.4	7	4.8	18
	yes	n/a	n/a	n/a	n/a	n/a	n/a	n/a	n/a	n/a	n/a	n/a	n/a	n/a	n/a	n/a	n/a	n/a	n/a	n/a	n/a	24.7	18	38.2	42	61.0	61	54.7	52	45.8	173	
	YES!	n/a	n/a	n/a	n/a	n/a	n/a	n/a	n/a	n/a	n/a	n/a	n/a	n/a	n/a	n/a	n/a	n/a	n/a	n/a	n/a	71.2	52	58.2	64	31.0	31	33.7	32	47.4	179	

*The Pennsylvania Youth Survey (PAYS) was significantly revised from 2021 to 2023. Trend data are reported in this report when the data are comparable. When cells include an "n/a" notation, it means the question was either not asked in a previous administration or the question was revised in a way that the 2023 data are not directly comparable. Please note that any question with an * at the end designates a question and/or response option that was part of this 2023 survey revision. Please see Appendix B of your Profile Report for a description of changes

Peer-Individual Risk Factor: Attitudes Favorable Toward Antisocial Behavior and Drug Use

Question	Response	County 2019										County 2021										County 2023									
		6th		8th		10th		12th		Total		6th		8th		10th		12th		Total		6th		8th		10th		12th		Total	
		%	n	%	n	%	n	%	n	%	n	%	n	%	n	%	n	%	n	%	n	%	n	%	n	%	n	%	n	%	n
How wrong do you think it is for someone your age to:																															
Stay away from school all day when their parents/caregivers think they are at school?*	Not Wrong at All	8.6	6	2.8	3	7.8	7	16.3	14	8.5	30	4.3	4	4.3	5	5.7	6	8.3	8	5.6	23	7.8	6	2.7	3	10.7	11	8.4	8	7.3	28
	A Little Bit Wrong	7.1	5	12.3	13	11.1	10	17.4	15	12.2	43	10.8	10	21.4	25	18.9	20	21.9	21	18.4	76	13.0	10	15.5	17	20.4	21	27.4	26	19.2	74
	Wrong	27.1	19	31.1	33	40.0	36	31.4	27	32.7	115	33.3	31	37.6	44	39.6	42	36.5	35	36.9	152	31.2	24	35.5	39	39.8	41	33.7	32	35.3	136
	Very wrong	57.1	40	53.8	57	41.1	37	34.9	30	46.6	164	51.6	48	36.8	43	35.8	38	33.3	32	39.1	161	48.1	37	46.4	51	29.1	30	30.5	29	38.2	147
How wrong do you think it is for someone your age to:																															
Take a handgun to school?	Not Wrong at All	2.8	2	0.9	1	5.6	5	3.5	3	3.1	11	5.4	5	2.6	3	3.8	4	6.3	6	4.4	18	3.9	3	1.8	2	2.9	3	4.2	4	3.1	12
	A Little Bit Wrong	0.0	0	0.0	0	0.0	0	3.5	3	0.8	3	1.1	1	1.7	2	1.9	2	1.0	1	1.5	6	1.3	1	0.0	0	1.0	1	3.2	3	1.3	5
	Wrong	4.2	3	8.5	9	7.8	7	0.0	0	5.4	19	5.4	5	7.8	9	3.8	4	10.4	10	6.8	28	5.3	4	5.5	6	7.8	8	5.3	5	6.0	23
	Very wrong	93.1	67	90.6	96	86.7	78	93.0	80	90.7	321	88.2	82	87.9	102	90.6	96	82.3	79	87.3	359	89.5	68	92.7	102	88.3	91	87.4	83	89.6	344
How wrong do you think it is for someone your age to:																															
Steal anything worth more than \$5?	Not Wrong at All	4.2	3	0.0	0	5.6	5	5.8	5	3.7	13	4.3	4	4.2	5	3.8	4	5.2	5	4.4	18	5.3	4	2.7	3	11.0	11	5.3	5	6.0	23
	A Little Bit Wrong	9.9	7	9.4	10	3.3	3	11.6	10	8.5	30	9.8	9	13.6	16	13.2	14	7.3	7	11.2	46	14.5	11	10.0	11	15.0	15	22.1	21	15.2	58
	Wrong	18.3	13	32.1	34	36.7	33	24.4	21	28.6	101	30.4	28	35.6	42	34.9	37	39.6	38	35.2	145	31.6	24	32.7	36	26.0	26	28.4	27	29.7	113
	Very wrong	67.6	48	58.5	62	54.4	49	58.1	50	59.2	209	55.4	51	46.6	55	48.1	51	47.9	46	49.3	203	48.7	37	54.5	60	48.0	48	44.2	42	49.1	187
How wrong do you think it is for someone your age to:																															
Pick a fight with someone?	Not Wrong at All	5.7	4	4.7	5	12.2	11	11.8	10	8.5	30	8.6	8	7.6	9	6.6	7	11.5	11	8.5	35	10.5	8	7.3	8	15.5	16	6.3	6	9.9	38
	A Little Bit Wrong	18.6	13	22.6	24	20.0	18	27.1	23	22.2	78	20.4	19	26.3	31	29.2	31	29.2	28	26.4	109	28.9	22	27.3	30	36.9	38	27.4	26	30.2	116
	Wrong	30.0	21	37.7	40	28.9	26	24.7	21	30.8	108	33.3	31	38.1	45	39.6	42	35.4	34	36.8	152	25.0	19	31.8	35	23.3	24	36.8	35	29.4	113
	Very wrong	45.7	32	34.9	37	38.9	35	36.5	31	38.5	135	37.6	35	28.0	33	24.5	26	24.0	23	28.3	117	35.5	27	33.6	37	24.3	25	29.5	28	30.5	117
How wrong do you think it is for someone your age to:																															
Attack someone with the idea of seriously hurting them?	Not Wrong at All	4.2	3	0.9	1	6.7	6	7.0	6	4.5	16	5.4	5	4.3	5	5.7	6	6.3	6	5.3	22	6.6	5	3.6	4	6.9	7	5.3	5	5.5	21
	A Little Bit Wrong	2.8	2	6.6	7	4.4	4	7.0	6	5.4	19	6.5	6	4.3	5	6.6	7	4.2	4	5.3	22	2.6	2	7.3	8	12.7	13	7.4	7	7.8	30
	Wrong	18.3	13	25.5	27	25.6	23	20.9	18	22.9	81	15.1	14	24.8	29	17.9	19	28.1	27	21.6	89	26.3	20	20.9	23	26.5	27	20.0	19	23.2	89
	Very wrong	74.6	53	67.0	71	63.3	57	65.1	56	67.1	237	73.1	68	66.7	78	69.8	74	61.5	59	67.7	279	64.5	49	68.2	75	53.9	55	67.4	64	63.4	243
How wrong do you think it is for someone your age to:																															
Drink beer, wine, or hard liquor (for example, vodka, whiskey, gin, or rum) regularly?	Not Wrong at All	8.5	6	0.9	1	11.2	10	15.1	13	8.5	30	3.2	3	5.9	7	10.4	11	10.4	10	7.5	31	6.7	5	3.6	4	12.6	13	11.6	11	8.6	33
	A Little Bit Wrong	1.4	1	13.2	14	14.6	13	26.7	23	14.5	51	5.4	5	13.6	16	18.9	20	25.0	24	15.7	65	5.3	4	11.8	13	18.4	19	17.9	17	13.8	53
	Wrong	14.1	10	23.6	25	24.7	22	26.7	23	22.7	80	11.8	11	21.2	25	22.6	24	31.3	30	21.8	90	17.3	13	16.4	18	25.2	26	31.6	30	22.7	87
	Very wrong	76.1	54	62.3	66	49.4	44	31.4	27	54.3	191	79.6	74	59.3	70	48.1	51	33.3	32	55.0	227	70.7	53	68.2	75	43.7	45	38.9	37	54.8	210

Peer-Individual Risk Factor: Attitudes Favorable Toward Antisocial Behavior and Drug Use (continued)

Question	Response	County 2019										County 2021										County 2023									
		6th		8th		10th		12th		Total		6th		8th		10th		12th		Total		6th		8th		10th		12th		Total	
		%	n	%	n	%	n	%	n	%	n	%	n	%	n	%	n	%	n	%	n	%	n	%	n	%	n	%	n	%	n
How wrong do you think it is for someone your age to:																															
Smoke cigarettes?	Not Wrong at All	5.7	4	1.9	2	10.0	9	12.8	11	7.4	26	5.4	5	5.9	7	7.5	8	6.3	6	6.3	26	5.3	4	4.6	5	14.9	15	8.4	8	8.4	32
	A Little Bit Wrong	2.9	2	9.4	10	6.7	6	20.9	18	10.2	36	3.2	3	11.9	14	13.2	14	19.8	19	12.1	50	4.0	3	7.3	8	13.9	14	15.8	15	10.5	40
	Wrong	12.9	9	22.6	24	27.8	25	31.4	27	24.1	85	12.9	12	18.6	22	19.8	21	30.2	29	20.3	84	17.3	13	12.8	14	22.8	23	29.5	28	20.5	78
	Very wrong	78.6	55	66.0	70	55.6	50	34.9	30	58.2	205	78.5	73	63.6	75	59.4	63	43.8	42	61.3	253	73.3	55	75.2	82	48.5	49	46.3	44	60.5	230
How wrong do you think it is for someone your age to:																															
Use LSD, cocaine or crack, amphetamines or another illegal drug?	Not Wrong at All	4.3	3	0.0	0	5.6	5	10.5	9	4.8	17	3.3	3	4.2	5	4.7	5	5.2	5	4.4	18	5.4	4	1.8	2	6.9	7	8.4	8	5.5	21
	A Little Bit Wrong	1.4	1	2.8	3	1.1	1	3.5	3	2.3	8	1.1	1	2.5	3	5.7	6	4.2	4	3.4	14	0.0	0	5.5	6	4.9	5	6.3	6	4.5	17
	Wrong	7.1	5	9.4	10	20.0	18	19.8	17	14.2	50	4.4	4	11.9	14	8.5	9	12.5	12	9.5	39	6.8	5	3.6	4	14.7	15	14.7	14	10.0	38
	Very wrong	87.1	61	87.7	93	73.3	66	66.3	57	78.7	277	91.2	83	81.4	96	81.1	86	78.1	75	82.7	340	87.8	65	89.1	98	73.5	75	70.5	67	80.1	305
How wrong do you think it is for someone your age to:																															
Use marijuana?	Not Wrong at All	5.7	4	6.6	7	12.2	11	34.9	30	14.8	52	5.4	5	8.5	10	13.2	14	23.2	22	12.4	51	6.8	5	6.4	7	19.4	20	22.1	21	13.9	53
	A Little Bit Wrong	4.3	3	7.5	8	14.4	13	18.6	16	11.4	40	2.2	2	12.8	15	17.0	18	18.9	18	12.9	53	1.4	1	2.7	3	16.5	17	18.9	18	10.2	39
	Wrong	11.4	8	17.0	18	17.8	16	16.3	14	15.9	56	6.5	6	15.4	18	25.5	27	14.7	14	15.9	65	8.1	6	12.7	14	18.4	19	13.7	13	13.6	52
	Very wrong	78.6	55	68.9	73	55.6	50	30.2	26	58.0	204	85.9	79	63.2	74	44.3	47	43.2	41	58.8	241	83.8	62	78.2	86	45.6	47	45.3	43	62.3	238
How wrong do you think it is for someone your age to:																															
Use prescription drugs not prescribed to them?*	Not Wrong at All	n/a	n/a	n/a	n/a	n/a	n/a	n/a	n/a	n/a	n/a	n/a	n/a	n/a	n/a	n/a	n/a	n/a	n/a	n/a	n/a	5.4	4	1.8	2	7.8	8	6.3	6	5.2	20
	A Little Bit Wrong	n/a	n/a	n/a	n/a	n/a	n/a	n/a	n/a	n/a	n/a	n/a	n/a	n/a	n/a	n/a	n/a	n/a	n/a	n/a	n/a	1.4	1	6.4	7	6.8	7	6.3	6	5.5	21
	Wrong	n/a	n/a	n/a	n/a	n/a	n/a	n/a	n/a	n/a	n/a	n/a	n/a	n/a	n/a	n/a	n/a	n/a	n/a	n/a	n/a	9.5	7	6.4	7	23.3	24	24.2	23	16.0	61
	Very wrong	n/a	n/a	n/a	n/a	n/a	n/a	n/a	n/a	n/a	n/a	n/a	n/a	n/a	n/a	n/a	n/a	n/a	n/a	n/a	n/a	83.8	62	85.3	93	62.1	64	63.2	60	73.2	279

*The Pennsylvania Youth Survey (PAYS) was significantly revised from 2021 to 2023. Trend data are reported in this report when the data are comparable. When cells include an "n/a" notation, it means the question was either not asked in a previous administration or the question was revised in a way that the 2023 data are not directly comparable. Please note that any question with an * at the end designates a question and/or response option that was part of this 2023 survey revision. Please see Appendix B of your Profile Report for a description of changes

Peer-Individual: Friend/Peer Perception of Use

Question	Response	County 2019										County 2021										County 2023									
		6th		8th		10th		12th		Total		6th		8th		10th		12th		Total		6th		8th		10th		12th		Total	
		%	n	%	n	%	n	%	n	%	n	%	n	%	n	%	n	%	n	%	n	%	n	%	n	%	n	%	n	%	n
How do you feel about someone your age:																															
Having one or two drinks of an alcoholic beverage (beer, wine, hard liquor) nearly every day?	Strongly disapprove	71.2	52	56.9	62	46.7	42	33.3	30	51.4	186	83.7	82	54.0	68	53.6	60	47.0	47	58.9	257	69.6	64	71.0	88	54.8	57	46.4	45	60.9	254
	Somewhat disapprove	5.5	4	15.6	17	14.4	13	12.2	11	12.4	45	4.1	4	18.3	23	19.6	22	20.0	20	15.8	69	10.9	10	15.3	19	10.6	11	16.5	16	13.4	56
	Neither approve or disapprove	9.6	7	22.0	24	23.3	21	33.3	30	22.7	82	6.1	6	16.7	21	21.4	24	22.0	22	16.7	73	10.9	10	7.3	9	24.0	25	26.8	26	16.8	70
	Approve	2.7	2	0.0	0	10.0	9	11.1	10	5.8	21	0.0	0	2.4	3	2.7	3	6.0	6	2.8	12	0.0	0	1.6	2	9.6	10	5.2	5	4.1	17
	Don't know/ Can't say	11.0	8	5.5	6	5.6	5	10.0	9	7.7	28	6.1	6	8.7	11	2.7	3	5.0	5	5.7	25	8.7	8	4.8	6	1.0	1	5.2	5	4.8	20
How do you feel about someone your age:																															
Using marijuana once a month or more?	Strongly disapprove	84.7	61	70.4	76	62.2	56	36.7	33	62.8	226	89.8	88	65.1	82	56.3	63	49.0	49	64.7	282	84.4	76	82.1	101	47.5	47	38.5	37	64.0	261
	Somewhat disapprove	1.4	1	12.0	13	11.1	10	10.0	9	9.2	33	4.1	4	13.5	17	13.4	15	8.0	8	10.1	44	7.8	7	4.1	5	8.1	8	13.5	13	8.1	33
	Neither approve or disapprove	4.2	3	10.2	11	20.0	18	27.8	25	15.8	57	2.0	2	8.7	11	22.3	25	27.0	27	14.9	65	3.3	3	8.1	10	29.3	29	29.2	28	17.2	70
	Approve	2.8	2	4.6	5	5.6	5	23.3	21	9.2	33	1.0	1	5.6	7	5.4	6	12.0	12	6.0	26	1.1	1	0.8	1	12.1	12	15.6	15	7.1	29
	Don't know/ Can't say	6.9	5	2.8	3	1.1	1	2.2	2	3.1	11	3.1	3	7.1	9	2.7	3	4.0	4	4.4	19	3.3	3	4.9	6	3.0	3	3.1	3	3.7	15
How wrong do your friends feel it would be for YOU to:																															
Have one or two drinks of an alcoholic beverage nearly every day?	Not Wrong at All	11.3	8	6.5	7	17.2	15	27.3	24	15.3	54	6.4	6	10.3	12	10.5	11	23.4	22	12.4	51	16.7	13	9.0	10	22.7	22	13.4	13	15.1	58
	A Little Bit Wrong	8.5	6	17.6	19	14.9	13	36.4	32	19.8	70	9.6	9	25.6	30	24.8	26	28.7	27	22.4	92	10.3	8	12.6	14	23.7	23	28.9	28	19.1	73
	Wrong	35.2	25	27.8	30	28.7	25	17.0	15	26.8	95	16.0	15	28.2	33	28.6	30	22.3	21	24.1	99	20.5	16	20.7	23	27.8	27	29.9	29	24.8	95
	Very wrong	45.1	32	48.1	52	39.1	34	19.3	17	38.1	135	68.1	64	35.9	42	36.2	38	25.5	24	41.0	168	52.6	41	57.7	64	25.8	25	27.8	27	41.0	157
How wrong do your friends feel it would be for YOU to:																															
Use tobacco?	Not Wrong at All	9.9	7	5.6	6	19.5	17	47.2	42	20.3	72	4.3	4	10.3	12	11.4	12	27.7	26	13.2	54	14.3	11	9.9	11	23.5	23	21.9	21	17.3	66
	A Little Bit Wrong	9.9	7	18.5	20	14.9	13	11.2	10	14.1	50	10.6	10	19.8	23	17.1	18	25.5	24	18.3	75	5.2	4	5.4	6	21.4	21	14.6	14	11.8	45
	Wrong	18.3	13	19.4	21	21.8	19	14.6	13	18.6	66	11.7	11	23.3	27	22.9	24	19.1	18	19.6	80	14.3	11	18.0	20	24.5	24	28.1	27	21.5	82
	Very wrong	62.0	44	56.5	61	43.7	38	27.0	24	47.0	167	73.4	69	46.6	54	48.6	51	27.7	26	48.9	200	66.2	51	66.7	74	30.6	30	35.4	34	49.5	189
How wrong do your friends feel it would be for YOU to:																															
Use marijuana?	Not Wrong at All	8.6	6	8.3	9	8.0	7	32.6	29	14.4	51	4.3	4	11.1	13	14.3	15	27.7	26	14.1	58	14.5	11	9.9	11	26.5	26	28.1	27	19.7	75
	A Little Bit Wrong	8.6	6	9.3	10	11.5	10	16.9	15	11.6	41	5.3	5	17.9	21	14.3	15	22.3	21	15.1	62	5.3	4	4.5	5	20.4	20	13.5	13	11.0	42
	Wrong	15.7	11	14.8	16	25.3	22	19.1	17	18.6	66	10.6	10	22.2	26	30.5	32	17.0	16	20.5	84	11.8	9	10.8	12	23.5	23	22.9	22	17.3	66
	Very wrong	67.1	47	67.6	73	55.2	48	31.5	28	55.4	196	79.8	75	48.7	57	41.0	43	33.0	31	50.2	206	68.4	52	74.8	83	29.6	29	35.4	34	52.0	198
How wrong do your friends feel it would be for YOU to:																															
Use prescription drugs not prescribed to you?	Not Wrong at All	11.4	8	4.7	5	7.0	6	5.6	5	6.8	24	3.2	3	7.8	9	6.7	7	9.7	9	6.9	28	13.3	10	6.3	7	10.3	10	7.3	7	9.0	34
	A Little Bit Wrong	7.1	5	5.6	6	4.7	4	13.5	12	7.7	27	2.2	2	16.4	19	4.8	5	15.1	14	9.9	40	2.7	2	1.8	2	13.4	13	10.4	10	7.1	27
	Wrong	14.3	10	18.7	20	16.3	14	20.2	18	17.6	62	15.1	14	24.1	28	26.0	27	23.7	22	22.4	91	13.3	10	12.6	14	33.0	32	24.0	23	20.8	79
	Very wrong	67.1	47	71.0	76	72.1	62	60.7	54	67.9	239	79.6	74	51.7	60	62.5	65	51.6	48	60.8	247	70.7	53	79.3	88	43.3	42	58.3	56	63.1	239

Peer-Individual: Friend/Peer Perception of Use (continued)

Question	Response	County 2019										County 2021										County 2023																		
		6th		8th		10th		12th		Total		6th		8th		10th		12th		Total		6th		8th		10th		12th		Total										
		%	n	%	n	%	n	%	n	%	n	%	n	%	n	%	n	%	n	%	n	%	n	%	n	%	n	%	n	%	n									
How wrong do your friends feel it would be for YOU to:																																								
Use an electronic vapor product such as vape or e-cigarette?*	Not Wrong at All	n/a	n/a	n/a	n/a	n/a	n/a	n/a	n/a	n/a	n/a	n/a	n/a	n/a	n/a	n/a	n/a	n/a	n/a	n/a	n/a	n/a	n/a	n/a	n/a	n/a	n/a	n/a	n/a	n/a	15.6	12	10.0	11	29.2	28	26.0	25	20.1	76
	A Little Bit Wrong	n/a	n/a	n/a	n/a	n/a	n/a	n/a	n/a	n/a	n/a	n/a	n/a	n/a	n/a	n/a	n/a	n/a	n/a	n/a	n/a	n/a	n/a	n/a	n/a	n/a	n/a	n/a	n/a	10.4	8	9.1	10	16.7	16	14.6	14	12.7	48	
	Wrong	n/a	n/a	n/a	n/a	n/a	n/a	n/a	n/a	n/a	n/a	n/a	n/a	n/a	n/a	n/a	n/a	n/a	n/a	n/a	n/a	n/a	n/a	n/a	n/a	n/a	n/a	n/a	n/a	16.9	13	14.5	16	25.0	24	22.9	22	19.8	75	
	Very wrong	n/a	n/a	n/a	n/a	n/a	n/a	n/a	n/a	n/a	n/a	n/a	n/a	n/a	n/a	n/a	n/a	n/a	n/a	n/a	n/a	n/a	n/a	n/a	n/a	n/a	n/a	n/a	n/a	57.1	44	66.4	73	29.2	28	36.5	35	47.5	180	

Peer-Individual Risk Factor: Perceived Risk of Drug Use

Question	Response	County 2019										County 2021										County 2023									
		6th		8th		10th		12th		Total		6th		8th		10th		12th		Total		6th		8th		10th		12th		Total	
		%	n	%	n	%	n	%	n	%	n	%	n	%	n	%	n	%	n	%	n	%	n	%	n	%	n	%	n	%	n
How much do you think people risk harming themselves if they:																															
Take one or two drinks of an alcoholic beverage (beer, wine, hard liquor) nearly every day?	No risk	16.4	11	9.3	10	28.1	25	14.0	12	16.6	58	21.1	19	11.3	13	18.3	19	18.6	18	17.0	69	21.1	16	3.6	4	5.9	6	5.3	5	8.1	31
	Slight risk	25.4	17	23.4	25	24.7	22	32.6	28	26.4	92	17.8	16	29.6	34	25.0	26	18.6	18	23.2	94	17.1	13	13.6	15	21.6	22	16.8	16	17.2	66
	Moderate risk	29.9	20	31.8	34	19.1	17	25.6	22	26.6	93	22.2	20	33.0	38	34.6	36	29.9	29	30.3	123	23.7	18	33.6	37	32.4	33	28.4	27	30.0	115
	Great risk	28.4	19	35.5	38	28.1	25	27.9	24	30.4	106	38.9	35	26.1	30	22.1	23	33.0	32	29.6	120	38.2	29	49.1	54	40.2	41	49.5	47	44.6	171
How much do you think people risk harming themselves if they:																															
Take five or more drinks of an alcoholic beverage (beer, wine, hard liquor) once or twice a week?	No risk	14.9	10	9.4	10	20.0	18	14.0	12	14.3	50	23.3	21	10.4	12	20.2	21	16.5	16	17.2	70	20.0	15	4.5	5	7.8	8	7.4	7	9.2	35
	Slight risk	29.9	20	18.9	20	25.6	23	31.4	27	25.8	90	11.1	10	25.2	29	12.5	13	21.6	21	18.0	73	9.3	7	8.2	9	13.7	14	15.8	15	11.8	45
	Moderate risk	23.9	16	29.2	31	27.8	25	26.7	23	27.2	95	32.2	29	28.7	33	34.6	36	33.0	32	32.0	130	22.7	17	33.6	37	44.1	45	35.8	34	34.8	133
	Great risk	31.3	21	42.5	45	26.7	24	27.9	24	32.7	114	33.3	30	35.7	41	32.7	34	28.9	28	32.8	133	48.0	36	53.6	59	34.3	35	41.1	39	44.2	169
How much do you think people risk harming themselves if they:																															
Smoke one or more packs of cigarettes per day?	No risk	13.4	9	6.6	7	18.0	16	10.6	9	11.8	41	24.4	22	8.7	10	13.5	14	11.3	11	14.0	57	16.0	12	2.7	3	9.8	10	4.2	4	7.6	29
	Slight risk	9.0	6	15.1	16	7.9	7	9.4	8	10.7	37	4.4	4	12.2	14	9.6	10	9.3	9	9.1	37	5.3	4	2.7	3	12.7	13	13.7	13	8.6	33
	Moderate risk	11.9	8	18.9	20	28.1	25	21.2	18	20.5	71	12.2	11	27.0	31	24.0	25	21.6	21	21.7	88	16.0	12	12.7	14	17.6	18	17.9	17	16.0	61
	Great risk	65.7	44	59.4	63	46.1	41	58.8	50	57.1	198	58.9	53	52.2	60	52.9	55	57.7	56	55.2	224	62.7	47	81.8	90	59.8	61	64.2	61	67.8	259
How much do you think people risk harming themselves if they:																															
Try marijuana once or twice?	No risk	20.3	13	14.2	15	42.2	38	50.0	43	31.5	109	26.1	23	20.9	24	39.4	41	38.5	37	31.0	125	17.3	13	7.4	8	28.7	29	28.7	27	20.4	77
	Slight risk	26.6	17	33.0	35	21.1	19	26.7	23	27.2	94	17.0	15	28.7	33	27.9	29	27.1	26	25.6	103	14.7	11	31.5	34	34.7	35	36.2	34	30.2	114
	Moderate risk	26.6	17	17.9	19	14.4	13	5.8	5	15.6	54	23.9	21	22.6	26	19.2	20	10.4	10	19.1	77	26.7	20	22.2	24	15.8	16	12.8	12	19.0	72
	Great risk	26.6	17	34.9	37	22.2	20	17.4	15	25.7	89	33.0	29	27.8	32	13.5	14	24.0	23	24.3	98	41.3	31	38.9	42	20.8	21	22.3	21	30.4	115

*The Pennsylvania Youth Survey (PAYS) was significantly revised from 2021 to 2023. Trend data are reported in this report when the data are comparable. When cells include an "n/a" notation, it means the question was either not asked in a previous administration or the question was revised in a way that the 2023 data are not directly comparable. Please note that any question with an * at the end designates a question and/or response option that was part of this 2023 survey revision. Please see Appendix B of your Profile Report for a description of changes

Peer-Individual Risk Factor: Perceived Risk of Drug Use (continued)

Question	Response	County 2019										County 2021										County 2023										
		6th		8th		10th		12th		Total		6th		8th		10th		12th		Total		6th		8th		10th		12th		Total		
		%	n	%	n	%	n	%	n	%	n	%	n	%	n	%	n	%	n	%	n	%	n	%	n	%	n	%	n	%	n	
How much do you think people risk harming themselves if they:																																
Use marijuana once or twice a week?	No risk	17.5	11	8.5	9	23.3	21	37.6	32	21.2	73	25.0	22	15.8	18	25.0	26	29.9	29	23.6	95	14.7	11	6.5	7	17.0	17	17.0	16	13.5	51	
	Slight risk	17.5	11	17.0	18	31.1	28	22.4	19	22.1	76	6.8	6	18.4	21	24.0	25	19.6	19	17.6	71	10.7	8	6.5	7	27.0	27	27.7	26	18.0	68	
	Moderate risk	20.6	13	30.2	32	16.7	15	20.0	17	22.4	77	17.0	15	26.3	30	28.8	30	25.8	25	24.8	100	18.7	14	30.6	33	26.0	26	20.2	19	24.4	92	
	Great risk	44.4	28	44.3	47	28.9	26	20.0	17	34.3	118	51.1	45	39.5	45	22.1	23	24.7	24	34.0	137	56.0	42	56.5	61	30.0	30	35.1	33	44.0	166	
How much do you think people risk harming themselves if they:																																
Use marijuana regularly?	No risk	14.3	9	6.6	7	18.9	17	34.9	30	18.3	63	20.0	18	13.0	15	22.3	23	27.4	26	20.3	82	14.7	11	5.6	6	11.2	11	12.6	12	10.6	40	
	Slight risk	7.9	5	8.5	9	18.9	17	14.0	12	12.5	43	7.8	7	9.6	11	8.7	9	11.6	11	9.4	38	2.7	2	4.6	5	24.5	24	21.1	20	13.6	51	
	Moderate risk	12.7	8	21.7	23	20.0	18	17.4	15	18.6	64	8.9	8	15.7	18	29.1	30	13.7	13	17.1	69	10.7	8	11.1	12	20.4	20	20.0	19	15.7	59	
	Great risk	65.1	41	63.2	67	42.2	38	33.7	29	50.7	175	63.3	57	61.7	71	39.8	41	47.4	45	53.1	214	72.0	54	78.7	85	43.9	43	46.3	44	60.1	226	
How much do you think people risk harming themselves if they:																																
Use prescription drugs that are not prescribed to them?	No risk	12.3	8	4.7	5	12.2	11	7.0	6	8.6	30	21.1	19	9.6	11	13.5	14	7.4	7	12.7	51	13.5	10	1.8	2	4.9	5	2.1	2	5.0	19	
	Slight risk	10.8	7	7.5	8	12.2	11	5.8	5	8.9	31	1.1	1	10.4	12	4.8	5	7.4	7	6.2	25	5.4	4	5.5	6	12.7	13	8.4	8	8.1	31	
	Moderate risk	20.0	13	29.2	31	24.4	22	20.9	18	24.2	84	17.8	16	23.5	27	24.0	25	14.9	14	20.3	82	16.2	12	12.7	14	25.5	26	13.7	13	17.1	65	
	Great risk	56.9	37	58.5	62	51.1	46	66.3	57	58.2	202	60.0	54	56.5	65	57.7	60	70.2	66	60.8	245	64.9	48	80.0	88	56.9	58	75.8	72	69.8	266	
How much do you think people risk harming themselves if they:																																
Use an electronic vapor product such as vape or e-cigarette once or twice a day?*	No risk	n/a	n/a	n/a	n/a	n/a	n/a	n/a	n/a	n/a	n/a	n/a	n/a	n/a	n/a	n/a	n/a	n/a	n/a	n/a	n/a	n/a	n/a	n/a	n/a	n/a	n/a	n/a	n/a	n/a	n/a	
	Slight risk	n/a	n/a	n/a	n/a	n/a	n/a	n/a	n/a	n/a	n/a	n/a	n/a	n/a	n/a	n/a	n/a	n/a	n/a	n/a	n/a	n/a	n/a	n/a	n/a	n/a	n/a	n/a	n/a	n/a	n/a	n/a
	Moderate risk	n/a	n/a	n/a	n/a	n/a	n/a	n/a	n/a	n/a	n/a	n/a	n/a	n/a	n/a	n/a	n/a	n/a	n/a	n/a	n/a	n/a	n/a	n/a	n/a	n/a	n/a	n/a	n/a	n/a	n/a	n/a
	Great risk	n/a	n/a	n/a	n/a	n/a	n/a	n/a	n/a	n/a	n/a	n/a	n/a	n/a	n/a	n/a	n/a	n/a	n/a	n/a	n/a	n/a	n/a	n/a	n/a	n/a	n/a	n/a	n/a	n/a	n/a	n/a

*The Pennsylvania Youth Survey (PAYS) was significantly revised from 2021 to 2023. Trend data are reported in this report when the data are comparable. When cells include an "n/a" notation, it means the question was either not asked in a previous administration or the question was revised in a way that the 2023 data are not directly comparable. Please note that any question with an * at the end designates a question and/or response option that was part of this 2023 survey revision. Please see Appendix B of your Profile Report for a description of changes

Peer-Individual Risk Factor: Rebelliousness																															
Question	Response	County 2019										County 2021										County 2023									
		6th		8th		10th		12th		Total		6th		8th		10th		12th		Total		6th		8th		10th		12th		Total	
		%	n	%	n	%	n	%	n	%	n	%	n	%	n	%	n	%	n	%	n	%	n	%	n	%	n	%	n	%	n
I like to see how much I can get away with.	Very false	65.7	44	57.9	62	57.8	52	39.8	35	54.8	193	66.7	62	50.0	59	53.8	57	45.4	44	53.6	222	64.2	52	51.3	59	36.2	38	48.4	46	49.2	195
	Somewhat false	17.9	12	21.5	23	18.9	17	27.3	24	21.6	76	19.4	18	31.4	37	23.6	25	34.0	33	27.3	113	17.3	14	27.8	32	27.6	29	24.2	23	24.7	98
	Somewhat true	11.9	8	13.1	14	17.8	16	15.9	14	14.8	52	12.9	12	16.1	19	18.9	20	17.5	17	16.4	68	13.6	11	18.3	21	26.7	28	21.1	20	20.2	80
	Very true	4.5	3	7.5	8	5.6	5	17.0	15	8.8	31	1.1	1	2.5	3	3.8	4	3.1	3	2.7	11	4.9	4	2.6	3	9.5	10	6.3	6	5.8	23
I ignore the rules that get in my way.	Very false	65.2	45	57.9	62	62.2	56	45.5	40	57.3	203	68.5	63	55.9	66	60.2	62	55.7	54	59.8	245	65.4	53	61.4	70	43.7	45	54.3	51	55.9	219
	Somewhat false	21.7	15	28.0	30	22.2	20	19.3	17	23.2	82	21.7	20	27.1	32	25.2	26	27.8	27	25.6	105	18.5	15	28.1	32	30.1	31	20.2	19	24.7	97
	Somewhat true	10.1	7	11.2	12	14.4	13	28.4	25	16.1	57	6.5	6	16.1	19	12.6	13	11.3	11	12.0	49	9.9	8	9.6	11	17.5	18	20.2	19	14.3	56
	Very true	2.9	2	2.8	3	1.1	1	6.8	6	3.4	12	3.3	3	0.8	1	1.9	2	5.2	5	2.7	11	6.2	5	0.9	1	8.7	9	5.3	5	5.1	20
I do the opposite of what people tell me, just to get them mad.	Very false	75.4	52	64.2	68	67.8	61	51.1	45	64.0	226	61.1	55	62.7	74	69.2	72	64.9	63	64.5	264	66.3	53	54.9	62	47.6	50	60.0	57	56.5	222
	Somewhat false	11.6	8	20.8	22	20.0	18	25.0	22	19.8	70	24.4	22	25.4	30	20.2	21	22.7	22	23.2	95	17.5	14	25.7	29	24.8	26	24.2	23	23.4	92
	Somewhat true	13.0	9	12.3	13	10.0	9	18.2	16	13.3	47	10.0	9	8.5	10	9.6	10	8.2	8	9.0	37	8.8	7	16.8	19	17.1	18	11.6	11	14.0	55
	Very true	0.0	0	2.8	3	2.2	2	5.7	5	2.8	10	4.4	4	3.4	4	1.0	1	4.1	4	3.2	13	7.5	6	2.7	3	10.5	11	4.2	4	6.1	24

Peer-Individual Risk Factor: Depressive Symptoms																															
Question	Response	County 2019										County 2021										County 2023									
		6th		8th		10th		12th		Total		6th		8th		10th		12th		Total		6th		8th		10th		12th		Total	
		%	n	%	n	%	n	%	n	%	n	%	n	%	n	%	n	%	n	%	n	%	n	%	n	%	n	%	n	%	n
In the past 12 months, have you felt depressed or sad MOST days, even if you felt OK sometimes?	NO!	33.3	24	35.8	38	33.3	30	18.2	16	30.3	108	29.5	26	34.2	40	37.5	39	35.1	34	34.2	139	29.5	23	25.5	28	26.0	27	30.2	29	27.6	107
	no	22.2	16	25.5	27	28.9	26	28.4	25	26.4	94	22.7	20	24.8	29	23.1	24	28.9	28	24.9	101	29.5	23	33.6	37	25.0	26	28.1	27	29.1	113
	yes	25.0	18	20.8	22	26.7	24	30.7	27	25.6	91	28.4	25	23.1	27	24.0	25	19.6	19	23.6	96	17.9	14	27.3	30	27.9	29	22.9	22	24.5	95
	YES!	19.4	14	17.9	19	11.1	10	22.7	20	17.7	63	19.3	17	17.9	21	15.4	16	16.5	16	17.2	70	23.1	18	13.6	15	21.2	22	18.8	18	18.8	73
Sometimes I think that life is not worth it.	NO!	54.2	39	50.0	53	44.9	40	36.4	32	46.2	164	48.9	44	48.7	57	49.5	51	49.0	47	49.0	199	48.1	38	39.6	44	38.2	39	46.9	45	42.8	166
	no	13.9	10	17.9	19	27.0	24	29.5	26	22.3	79	15.6	14	19.7	23	27.2	28	24.0	23	21.7	88	17.7	14	34.2	38	22.5	23	22.9	22	25.0	97
	yes	20.8	15	18.9	20	19.1	17	19.3	17	19.4	69	21.1	19	20.5	24	13.6	14	16.7	16	18.0	73	16.5	13	14.4	16	28.4	29	20.8	20	20.1	78
	YES!	11.1	8	13.2	14	9.0	8	14.8	13	12.1	43	14.4	13	11.1	13	9.7	10	10.4	10	11.3	46	17.7	14	11.7	13	10.8	11	9.4	9	12.1	47
At times, I think I am no good at all.	NO!	38.9	28	37.4	40	34.4	31	33.0	29	35.9	128	34.8	31	41.9	49	44.2	46	39.6	38	40.4	164	35.1	27	29.7	33	33.3	34	34.7	33	33.0	127
	no	25.0	18	22.4	24	20.0	18	21.6	19	22.1	79	18.0	16	23.9	28	15.4	16	25.0	24	20.7	84	19.5	15	29.7	33	18.6	19	26.3	25	23.9	92
	yes	20.8	15	26.2	28	36.7	33	26.1	23	27.7	99	27.0	24	22.2	26	26.9	28	24.0	23	24.9	101	24.7	19	26.1	29	35.3	36	28.4	27	28.8	111
	YES!	15.3	11	14.0	15	8.9	8	19.3	17	14.3	51	20.2	18	12.0	14	13.5	14	11.5	11	14.0	57	20.8	16	14.4	16	12.7	13	10.5	10	14.3	55
All in all, I am inclined to think that I am a failure.	NO!	47.1	33	49.1	52	42.7	38	36.4	32	43.9	155	46.6	41	50.4	58	50.0	52	46.9	45	48.6	196	44.2	34	38.9	42	40.8	42	41.1	39	41.0	157
	no	24.3	17	21.7	23	30.3	27	31.8	28	26.9	95	17.0	15	24.3	28	20.2	21	28.1	27	22.6	91	24.7	19	37.0	40	29.1	30	24.2	23	29.2	112
	yes	15.7	11	18.9	20	19.1	17	17.0	15	17.8	63	19.3	17	14.8	17	16.3	17	15.6	15	16.4	66	14.3	11	13.0	14	20.4	21	21.1	20	17.2	66
	YES!	12.9	9	10.4	11	7.9	7	14.8	13	11.3	40	17.0	15	10.4	12	13.5	14	9.4	9	12.4	50	16.9	13	11.1	12	9.7	10	13.7	13	12.5	48

Peer-Individual Risk Factor: Sensation Seeking

Question	Response	County 2019										County 2021										County 2023									
		6th		8th		10th		12th		Total		6th		8th		10th		12th		Total		6th		8th		10th		12th		Total	
		%	n	%	n	%	n	%	n	%	n	%	n	%	n	%	n	%	n	%	n	%	n	%	n	%	n	%	n	%	n
How many times have you:																															
Done what feels good no matter what?	Never	68.2	45	56.7	51	58.1	50	41.5	34	55.6	180	46.5	40	44.6	50	47.5	48	41.6	37	45.1	175	44.3	31	55.2	58	40.2	39	46.8	44	47.0	172
	I've done it, but not in the past year	7.6	5	15.6	14	14.0	12	7.3	6	11.4	37	23.3	20	12.5	14	9.9	10	18.0	16	15.5	60	24.3	17	9.5	10	13.4	13	11.7	11	13.9	51
	Less than once a month	10.6	7	10.0	9	15.1	13	15.9	13	13.0	42	5.8	5	19.6	22	16.8	17	16.9	15	15.2	59	12.9	9	14.3	15	9.3	9	14.9	14	12.8	47
	About once a month	9.1	6	4.4	4	3.5	3	12.2	10	7.1	23	4.7	4	4.5	5	8.9	9	9.0	8	6.7	26	11.4	8	8.6	9	14.4	14	8.5	8	10.7	39
	2 or 3 times a month	0.0	0	4.4	4	3.5	3	9.8	8	4.6	15	5.8	5	9.8	11	6.9	7	5.6	5	7.2	28	2.9	2	6.7	7	8.2	8	9.6	9	7.1	26
	Once a week or more	4.5	3	8.9	8	5.8	5	13.4	11	8.3	27	14.0	12	8.9	10	9.9	10	9.0	8	10.3	40	4.3	3	5.7	6	14.4	14	8.5	8	8.5	31
How many times have you:																															
Done something dangerous because someone dared you to do it?	Never	67.1	47	62.0	67	68.9	62	50.6	44	62.0	220	61.1	55	54.1	60	55.4	56	53.8	50	55.9	221	59.5	44	54.6	59	49.5	51	58.9	56	55.3	210
	I've done it, but not in the past year	15.7	11	18.5	20	15.6	14	12.6	11	15.8	56	21.1	19	27.9	31	21.8	22	23.7	22	23.8	94	23.0	17	25.0	27	19.4	20	18.9	18	21.6	82
	Less than once a month	7.1	5	10.2	11	5.6	5	20.7	18	11.0	39	8.9	8	7.2	8	11.9	12	11.8	11	9.9	39	5.4	4	10.2	11	12.6	13	7.4	7	9.2	35
	About once a month	8.6	6	3.7	4	5.6	5	8.0	7	6.2	22	7.8	7	5.4	6	5.0	5	5.4	5	5.8	23	5.4	4	5.6	6	2.9	3	4.2	4	4.5	17
	2 or 3 times a month	0.0	0	2.8	3	1.1	1	2.3	2	1.7	6	0.0	0	3.6	4	2.0	2	3.2	3	2.3	9	1.4	1	1.9	2	9.7	10	8.4	8	5.5	21
	Once a week or more	1.4	1	2.8	3	3.3	3	5.7	5	3.4	12	1.1	1	1.8	2	4.0	4	2.2	2	2.3	9	5.4	4	2.8	3	5.8	6	2.1	2	3.9	15
How many times have you:																															
Done crazy things even if they are a little dangerous?	Never	50.7	36	45.4	49	53.9	48	33.7	29	45.8	162	42.0	37	34.5	38	39.6	40	44.1	41	39.8	156	39.2	29	40.9	45	39.8	41	48.9	46	42.3	161
	I've done it, but not in the past year	25.4	18	16.7	18	22.5	20	18.6	16	20.3	72	29.5	26	25.5	28	21.8	22	21.5	20	24.5	96	29.7	22	24.5	27	19.4	20	18.1	17	22.6	86
	Less than once a month	11.3	8	15.7	17	11.2	10	16.3	14	13.8	49	11.4	10	14.5	16	17.8	18	18.3	17	15.6	61	9.5	7	10.9	12	11.7	12	11.7	11	11.0	42
	About once a month	7.0	5	7.4	8	5.6	5	11.6	10	7.9	28	5.7	5	10.0	11	10.9	11	3.2	3	7.7	30	5.4	4	5.5	6	8.7	9	7.4	7	6.8	26
	2 or 3 times a month	4.2	3	6.5	7	3.4	3	8.1	7	5.6	20	8.0	7	5.5	6	3.0	3	9.7	9	6.4	25	6.8	5	7.3	8	4.9	5	8.5	8	6.8	26
	Once a week or more	1.4	1	8.3	9	3.4	3	11.6	10	6.5	23	3.4	3	10.0	11	6.9	7	3.2	3	6.1	24	9.5	7	10.9	12	15.5	16	5.3	5	10.5	40

Peer-Individual Risk Factor: Rewards for Antisocial Behavior

Question	Response	County 2019										County 2021										County 2023									
		6th		8th		10th		12th		Total		6th		8th		10th		12th		Total		6th		8th		10th		12th		Total	
		%	n	%	n	%	n	%	n	%	n	%	n	%	n	%	n	%	n	%	n	%	n	%	n	%	n	%	n	%	n
What are the chances you would be seen as cool if you:																															
Carried a handgun?	No or very little chance	85.9	61	83.3	90	87.8	79	81.4	70	84.5	300	80.2	73	72.6	82	81.6	84	78.7	74	78.1	313	75.9	60	78.0	85	68.3	69	68.1	64	72.6	278
	Little chance	8.5	6	10.2	11	6.7	6	10.5	9	9.0	32	12.1	11	16.8	19	8.7	9	1.1	1	10.0	40	15.2	12	10.1	11	14.9	15	16.0	15	13.8	53
	Some chance	5.6	4	1.9	2	5.6	5	4.7	4	4.2	15	2.2	2	5.3	6	3.9	4	7.4	7	4.7	19	3.8	3	10.1	11	11.9	12	7.4	7	8.6	33
	Pretty good chance	0.0	0	0.9	1	0.0	0	0.0	0	0.3	1	1.1	1	3.5	4	2.9	3	6.4	6	3.5	14	2.5	2	0.9	1	1.0	1	3.2	3	1.8	7
	Very good chance	0.0	0	3.7	4	0.0	0	3.5	3	2.0	7	4.4	4	1.8	2	2.9	3	6.4	6	3.7	15	2.5	2	0.9	1	4.0	4	5.3	5	3.1	12
What are the chances you would be seen as cool if you:																															
Began drinking alcoholic beverages regularly, that is, at least once or twice a month?	No or very little chance	90.0	63	73.1	79	68.9	62	47.1	40	69.1	244	79.1	72	60.2	68	59.2	61	52.1	49	62.3	250	77.6	59	76.1	83	58.3	60	47.9	45	64.7	247
	Little chance	7.1	5	13.0	14	15.6	14	23.5	20	15.0	53	6.6	6	19.5	22	23.3	24	19.1	18	17.5	70	15.8	12	15.6	17	14.6	15	21.3	20	16.8	64
	Some chance	1.4	1	6.5	7	6.7	6	20.0	17	8.8	31	9.9	9	9.7	11	10.7	11	10.6	10	10.2	41	2.6	2	5.5	6	16.5	17	16.0	15	10.5	40
	Pretty good chance	1.4	1	3.7	4	5.6	5	3.5	3	3.7	13	0.0	0	8.0	9	4.9	5	10.6	10	6.0	24	2.6	2	1.8	2	4.9	5	8.5	8	4.5	17
	Very good chance	0.0	0	3.7	4	3.3	3	5.9	5	3.4	12	4.4	4	2.7	3	1.9	2	7.4	7	4.0	16	1.3	1	0.9	1	5.8	6	6.4	6	3.7	14
What are the chances you would be seen as cool if you:																															
Smoked cigarettes?	No or very little chance	85.7	60	75.0	81	84.4	76	69.0	58	78.1	275	79.1	72	65.5	74	78.6	81	63.8	60	71.6	287	85.3	64	83.5	91	63.1	65	63.8	60	73.5	280
	Little chance	8.6	6	13.0	14	6.7	6	15.5	13	11.1	39	8.8	8	19.5	22	9.7	10	16.0	15	13.7	55	6.7	5	8.3	9	13.6	14	21.3	20	12.6	48
	Some chance	4.3	3	5.6	6	3.3	3	10.7	9	6.0	21	3.3	3	5.3	6	5.8	6	10.6	10	6.2	25	2.7	2	6.4	7	15.5	16	3.2	3	7.3	28
	Pretty good chance	1.4	1	4.6	5	5.6	5	2.4	2	3.7	13	4.4	4	6.2	7	3.9	4	5.3	5	5.0	20	1.3	1	0.0	0	1.9	2	5.3	5	2.1	8
	Very good chance	0.0	0	1.9	2	0.0	0	2.4	2	1.1	4	4.4	4	3.5	4	1.9	2	4.3	4	3.5	14	4.0	3	1.8	2	5.8	6	6.4	6	4.5	17
What are the chances you would be seen as cool if you:																															
Used marijuana?	No or very little chance	83.8	57	75.0	81	81.1	73	54.1	46	73.2	257	82.4	75	65.5	74	68.6	70	52.1	49	67.0	268	82.9	63	84.4	92	56.3	58	59.6	56	70.4	269
	Little chance	8.8	6	11.1	12	7.8	7	22.4	19	12.5	44	11.0	10	15.9	18	13.7	14	20.2	19	15.3	61	6.6	5	9.2	10	9.7	10	12.8	12	9.7	37
	Some chance	2.9	2	6.5	7	7.8	7	10.6	9	7.1	25	1.1	1	5.3	6	4.9	5	11.7	11	5.8	23	2.6	2	4.6	5	14.6	15	9.6	9	8.1	31
	Pretty good chance	2.9	2	3.7	4	2.2	2	2.4	2	2.8	10	1.1	1	8.0	9	9.8	10	8.5	8	7.0	28	1.3	1	0.0	0	9.7	10	6.4	6	4.5	17
	Very good chance	1.5	1	3.7	4	1.1	1	10.6	9	4.3	15	4.4	4	5.3	6	2.9	3	7.4	7	5.0	20	6.6	5	1.8	2	9.7	10	11.7	11	7.3	28

Peer-Individual Risk Factor: Interaction with Antisocial Peers

Question	Response	County 2019										County 2021										County 2023									
		6th		8th		10th		12th		Total		6th		8th		10th		12th		Total		6th		8th		10th		12th		Total	
		%	n	%	n	%	n	%	n	%	n	%	n	%	n	%	n	%	n	%	n	%	n	%	n	%	n	%	n	%	n
Think of up to four of your best friends (the friends you feel closest to). In the past 12 months, how many of your best friends have:																															
Been arrested?	None	95.8	69	94.4	102	94.4	85	88.5	77	93.3	333	97.8	91	97.4	112	94.3	99	86.3	82	94.1	384	100.0	77	97.2	104	90.3	93	95.7	90	95.5	364
	1	1.4	1	3.7	4	2.2	2	4.6	4	3.1	11	0.0	0	2.6	3	3.8	4	10.5	10	4.2	17	0.0	0	1.9	2	5.8	6	1.1	1	2.4	9
	2	0.0	0	0.9	1	0.0	0	1.1	1	0.6	2	1.1	1	0.0	0	1.0	1	1.1	1	0.7	3	0.0	0	0.9	1	1.0	1	2.1	2	1.0	4
	3	1.4	1	0.9	1	0.0	0	3.4	3	1.4	5	0.0	0	0.0	0	0.0	0	1.1	1	0.2	1	0.0	0	0.0	0	0.0	0	0.0	0	0.0	0
	4	1.4	1	0.0	0	3.3	3	2.3	2	1.7	6	1.1	1	0.0	0	1.0	1	1.1	1	0.7	3	0.0	0	0.0	0	2.9	3	1.1	1	1.0	4
Think of up to four of your best friends (the friends you feel closest to). In the past 12 months, how many of your best friends have:																															
Dropped out of school?	None	95.8	68	96.3	104	94.4	85	85.1	74	93.0	331	93.5	87	98.3	113	94.3	99	90.5	86	94.4	385	97.4	74	97.2	103	96.0	97	93.6	88	96.0	362
	1	2.8	2	3.7	4	5.6	5	9.2	8	5.3	19	5.4	5	0.9	1	4.8	5	7.4	7	4.4	18	2.6	2	2.8	3	3.0	3	4.3	4	3.2	12
	2	1.4	1	0.0	0	0.0	0	3.4	3	1.1	4	1.1	1	0.9	1	0.0	0	1.1	1	0.7	3	0.0	0	0.0	0	0.0	0	1.1	1	0.3	1
	3	0.0	0	0.0	0	0.0	0	0.0	0	0.0	0	0.0	0	0.0	0	0.0	0	0.0	0	0.0	0	0.0	0	0.0	0	0.0	0	1.1	1	0.3	1
	4	0.0	0	0.0	0	0.0	0	2.3	2	0.6	2	0.0	0	0.0	0	1.0	1	1.1	1	0.5	2	0.0	0	0.0	0	1.0	1	0.0	0	0.3	1
Think of up to four of your best friends (the friends you feel closest to). In the past 12 months, how many of your best friends have:																															
Stolen or tried to steal a motor vehicle such as a car or motorcycle?	None	97.2	69	98.1	106	96.7	87	90.8	79	95.8	341	98.9	92	96.5	111	96.2	100	95.8	91	96.8	394	100.0	76	99.1	106	94.2	97	94.7	89	96.8	368
	1	1.4	1	0.0	0	2.2	2	4.6	4	2.0	7	1.1	1	3.5	4	1.9	2	1.1	1	2.0	8	0.0	0	0.9	1	4.9	5	2.1	2	2.1	8
	2	1.4	1	1.9	2	0.0	0	2.3	2	1.4	5	0.0	0	0.0	0	0.0	0	2.1	2	0.5	2	0.0	0	0.0	0	0.0	0	2.1	2	0.5	2
	3	0.0	0	0.0	0	1.1	1	0.0	0	0.3	1	0.0	0	0.0	0	1.0	1	0.0	0	0.2	1	0.0	0	0.0	0	0.0	0	1.1	1	0.3	1
	4	0.0	0	0.0	0	0.0	0	2.3	2	0.6	2	0.0	0	0.0	0	1.0	1	1.1	1	0.5	2	0.0	0	0.0	0	1.0	1	0.0	0	0.3	1
Think of up to four of your best friends (the friends you feel closest to). In the past 12 months, how many of your best friends have:																															
Been suspended from school?	None	93.1	67	87.9	94	84.4	76	85.1	74	87.4	311	91.4	85	75.7	87	89.5	94	87.4	83	85.5	349	84.2	64	77.6	83	73.8	76	82.8	77	79.2	300
	1	6.9	5	6.5	7	13.3	12	6.9	6	8.4	30	4.3	4	18.3	21	8.6	9	6.3	6	9.8	40	13.2	10	17.8	19	14.6	15	9.7	9	14.0	53
	2	0.0	0	4.7	5	1.1	1	4.6	4	2.8	10	4.3	4	3.5	4	1.0	1	3.2	3	2.9	12	2.6	2	3.7	4	4.9	5	5.4	5	4.2	16
	3	0.0	0	0.9	1	1.1	1	0.0	0	0.6	2	0.0	0	2.6	3	0.0	0	1.1	1	1.0	4	0.0	0	0.9	1	1.9	2	1.1	1	1.1	4
	4	0.0	0	0.0	0	0.0	0	3.4	3	0.8	3	0.0	0	0.0	0	1.0	1	2.1	2	0.7	3	0.0	0	0.0	0	4.9	5	1.1	1	1.6	6
Think of up to four of your best friends (the friends you feel closest to). In the past 12 months, how many of your best friends have:																															
Carried a handgun?	None	97.2	70	97.2	105	100.0	90	94.3	82	97.2	347	95.7	89	93.0	107	93.3	98	93.5	87	93.8	381	97.3	73	97.2	103	91.1	92	94.7	89	94.9	357
	1	1.4	1	0.9	1	0.0	0	4.6	4	1.7	6	0.0	0	6.1	7	2.9	3	3.2	3	3.2	13	1.3	1	0.9	1	6.9	7	1.1	1	2.7	10
	2	1.4	1	0.9	1	0.0	0	0.0	0	0.6	2	2.2	2	0.9	1	1.0	1	2.2	2	1.5	6	1.3	1	0.0	0	1.0	1	1.1	1	0.8	3
	3	0.0	0	0.0	0	0.0	0	0.0	0	0.0	0	0.0	0	0.0	0	0.0	0	0.0	0	0.0	0	0.0	0	0.0	0	0.0	0	1.1	1	0.3	1
	4	0.0	0	0.9	1	0.0	0	1.1	1	0.6	2	2.2	2	0.0	0	2.9	3	1.1	1	1.5	6	0.0	0	1.9	2	1.0	1	2.1	2	1.3	5

Peer-Individual Risk Factor: Interaction with Antisocial Peers (continued)

Question	Response	County 2019										County 2021										County 2023									
		6th		8th		10th		12th		Total		6th		8th		10th		12th		Total		6th		8th		10th		12th		Total	
		%	n	%	n	%	n	%	n	%	n	%	n	%	n	%	n	%	n	%	n	%	n	%	n	%	n	%	n	%	n
Think of up to four of your best friends (the friends you feel closest to). In the past 12 months, how many of your best friends have:																															
Sold illegal drugs?	None	98.6	69	95.4	103	97.7	86	81.6	71	93.2	329	98.9	92	93.0	107	98.1	102	93.6	88	95.8	389	97.3	73	99.1	106	92.2	95	86.2	81	93.7	355
	1	0.0	0	3.7	4	1.1	1	4.6	4	2.5	9	0.0	0	5.2	6	1.0	1	2.1	2	2.2	9	2.7	2	0.0	0	3.9	4	7.4	7	3.4	13
	2	0.0	0	0.9	1	0.0	0	4.6	4	1.4	5	1.1	1	0.0	0	0.0	0	3.2	3	1.0	4	0.0	0	0.0	0	1.9	2	4.3	4	1.6	6
	3	1.4	1	0.0	0	0.0	0	2.3	2	0.8	3	0.0	0	0.0	0	0.0	0	0.0	0	0.0	0	0.0	0	0.0	0	1.0	1	1.1	1	0.5	2
	4	0.0	0	0.0	0	1.1	1	6.9	6	2.0	7	0.0	0	1.7	2	1.0	1	1.1	1	1.0	4	0.0	0	0.9	1	1.0	1	1.1	1	0.8	3

Peer-Individual Risk Factor: Friends' Use of Drugs

Question	Response	County 2019										County 2021										County 2023									
		6th		8th		10th		12th		Total		6th		8th		10th		12th		Total		6th		8th		10th		12th		Total	
		%	n	%	n	%	n	%	n	%	n	%	n	%	n	%	n	%	n	%	n	%	n	%	n	%	n	%	n	%	n
Think of up to four of your best friends (the friends you feel closest to). In the past 12 months, how many of your best friends have:																															
Tried beer, wine, or hard liquor when their parents/caregivers didn't know about it?*	None	76.1	54	67.6	73	65.6	59	33.7	29	60.6	215	84.4	76	68.7	79	61.9	65	45.3	43	64.9	263	84.0	63	73.1	79	59.8	61	56.4	53	67.5	256
	1	12.7	9	8.3	9	11.1	10	8.1	7	9.9	35	10.0	9	9.6	11	18.1	19	11.6	11	12.3	50	12.0	9	14.8	16	10.8	11	10.6	10	12.1	46
	2	1.4	1	9.3	10	5.6	5	22.1	19	9.9	35	3.3	3	9.6	11	5.7	6	17.9	17	9.1	37	2.7	2	8.3	9	12.7	13	10.6	10	9.0	34
	3	5.6	4	7.4	8	6.7	6	7.0	6	6.8	24	1.1	1	2.6	3	6.7	7	5.3	5	4.0	16	0.0	0	0.0	0	3.9	4	5.3	5	2.4	9
	4	4.2	3	7.4	8	11.1	10	29.1	25	13.0	46	1.1	1	9.6	11	7.6	8	20.0	19	9.6	39	1.3	1	3.7	4	12.7	13	17.0	16	9.0	34
Think of up to four of your best friends (the friends you feel closest to). In the past 12 months, how many of your best friends have:																															
Smoked cigarettes?	None	91.5	65	76.9	83	77.8	70	60.9	53	76.1	271	89.0	81	78.3	90	85.7	90	78.9	75	82.8	336	88.0	66	91.7	99	72.5	74	75.5	71	81.8	310
	1	1.4	1	9.3	10	13.3	12	8.0	7	8.4	30	5.5	5	11.3	13	8.6	9	6.3	6	8.1	33	8.0	6	2.8	3	8.8	9	11.7	11	7.7	29
	2	4.2	3	5.6	6	5.6	5	10.3	9	6.5	23	2.2	2	5.2	6	2.9	3	7.4	7	4.4	18	1.3	1	3.7	4	6.9	7	5.3	5	4.5	17
	3	0.0	0	4.6	5	1.1	1	5.7	5	3.1	11	2.2	2	2.6	3	1.0	1	4.2	4	2.5	10	1.3	1	0.9	1	6.9	7	2.1	2	2.9	11
	4	2.8	2	3.7	4	2.2	2	14.9	13	5.9	21	1.1	1	2.6	3	1.9	2	3.2	3	2.2	9	1.3	1	0.9	1	4.9	5	5.3	5	3.2	12
Think of up to four of your best friends (the friends you feel closest to). In the past 12 months, how many of your best friends have:																															
Used LSD, cocaine or crack, amphetamines or another illegal drug?	None	91.5	65	95.3	102	97.8	88	84.9	73	92.7	328	100.0	92	91.3	105	97.1	102	91.6	87	94.8	386	97.3	71	99.1	106	93.2	96	93.6	88	95.8	361
	1	5.6	4	1.9	2	1.1	1	4.7	4	3.1	11	0.0	0	6.1	7	1.0	1	2.1	2	2.5	10	2.7	2	0.0	0	1.9	2	3.2	3	1.9	7
	2	0.0	0	2.8	3	0.0	0	0.0	0	0.8	3	0.0	0	1.7	2	0.0	0	3.2	3	1.2	5	0.0	0	0.0	0	2.9	3	2.1	2	1.3	5
	3	0.0	0	0.0	0	1.1	1	3.5	3	1.1	4	0.0	0	0.0	0	0.0	0	2.1	2	0.5	2	0.0	0	0.0	0	1.0	1	0.0	0	0.3	1
	4	2.8	2	0.0	0	0.0	0	7.0	6	2.3	8	0.0	0	0.9	1	1.9	2	1.1	1	1.0	4	0.0	0	0.9	1	1.0	1	1.1	1	0.8	3

*The Pennsylvania Youth Survey (PAYS) was significantly revised from 2021 to 2023. Trend data are reported in this report when the data are comparable. When cells include an "n/a" notation, it means the question was either not asked in a previous administration or the question was revised in a way that the 2023 data are not directly comparable. Please note that any question with an * at the end designates a question and/or response option that was part of this 2023 survey revision. Please see Appendix B of your Profile Report for a description of changes

Peer-Individual Risk Factor: Friends' Use of Drugs (continued)

Question	Response	County 2019										County 2021										County 2023									
		6th		8th		10th		12th		Total		6th		8th		10th		12th		Total		6th		8th		10th		12th		Total	
		%	n	%	n	%	n	%	n	%	n	%	n	%	n	%	n	%	n	%	n	%	n	%	n	%	n	%	n	%	n
Think of up to four of your best friends (the friends you feel closest to). In the past 12 months, how many of your best friends have:																															
Used marijuana?	None	91.3	63	81.5	88	82.2	74	58.1	50	77.9	275	95.7	89	77.4	89	77.1	81	66.3	63	78.9	322	91.9	68	89.7	96	66.7	68	64.9	61	77.7	293
	1	4.3	3	7.4	8	6.7	6	11.6	10	7.6	27	3.2	3	7.8	9	10.5	11	6.3	6	7.1	29	5.4	4	4.7	5	8.8	9	10.6	10	7.4	28
	2	0.0	0	2.8	3	6.7	6	8.1	7	4.5	16	1.1	1	5.2	6	4.8	5	11.6	11	5.6	23	1.4	1	3.7	4	6.9	7	10.6	10	5.8	22
	3	0.0	0	2.8	3	1.1	1	4.7	4	2.3	8	0.0	0	1.7	2	3.8	4	6.3	6	2.9	12	0.0	0	0.0	0	3.9	4	2.1	2	1.6	6
	4	4.3	3	5.6	6	3.3	3	17.4	15	7.6	27	0.0	0	7.8	9	3.8	4	9.5	9	5.4	22	1.4	1	1.9	2	13.7	14	11.7	11	7.4	28

Peer-Individual Protective Factor: Belief in the Moral Order

Question	Response	County 2019										County 2021										County 2023									
		6th		8th		10th		12th		Total		6th		8th		10th		12th		Total		6th		8th		10th		12th		Total	
		%	n	%	n	%	n	%	n	%	n	%	n	%	n	%	n	%	n	%	n	%	n	%	n	%	n	%	n	%	n
I think it is okay to take something without asking as long as you get away with it.	NO!	62.5	45	72.6	77	69.7	62	60.0	51	66.8	235	67.0	61	64.3	72	66.0	68	63.2	60	65.1	261	60.8	48	56.6	60	44.1	45	51.1	47	52.8	200
	no	31.9	23	24.5	26	29.2	26	35.3	30	29.8	105	30.8	28	31.3	35	31.1	32	35.8	34	32.2	129	32.9	26	38.7	41	44.1	45	41.3	38	39.6	150
	yes	4.2	3	2.8	3	0.0	0	3.5	3	2.6	9	1.1	1	4.5	5	1.0	1	0.0	0	1.7	7	6.3	5	4.7	5	7.8	8	6.5	6	6.3	24
	YES!	1.4	1	0.0	0	1.1	1	1.2	1	0.9	3	1.1	1	0.0	0	1.9	2	1.1	1	1.0	4	0.0	0	0.0	0	3.9	4	1.1	1	1.3	5
It is alright to beat people up if they start the fight.	NO!	47.9	34	27.4	29	36.0	32	24.7	21	33.0	116	49.5	45	23.9	27	27.6	29	27.4	26	31.4	127	33.3	25	17.8	19	17.5	18	28.7	27	23.5	89
	no	16.9	12	34.9	37	22.5	20	17.6	15	23.9	84	19.8	18	28.3	32	29.5	31	20.0	19	24.8	100	18.7	14	29.9	32	17.5	18	19.1	18	21.6	82
	yes	25.4	18	27.4	29	25.8	23	29.4	25	27.1	95	19.8	18	34.5	39	29.5	31	36.8	35	30.4	123	24.0	18	39.3	42	35.9	37	37.2	35	34.8	132
	YES!	9.9	7	10.4	11	15.7	14	28.2	24	16.0	56	11.0	10	13.3	15	13.3	14	15.8	15	13.4	54	24.0	18	13.1	14	29.1	30	14.9	14	20.1	76
I think sometimes it's okay to cheat at school.	NO!	61.1	44	51.9	56	52.2	47	27.9	24	48.0	171	65.6	59	45.0	50	41.0	43	37.9	36	46.9	188	59.2	45	47.7	51	24.3	25	29.8	28	39.2	149
	no	26.4	19	34.3	37	28.9	26	43.0	37	33.4	119	25.6	23	34.2	38	37.1	39	38.9	37	34.2	137	28.9	22	41.1	44	31.1	32	35.1	33	34.5	131
	yes	6.9	5	12.0	13	15.6	14	19.8	17	13.8	49	7.8	7	16.2	18	19.0	20	17.9	17	15.5	62	10.5	8	11.2	12	31.1	32	28.7	27	20.8	79
	YES!	5.6	4	1.9	2	3.3	3	9.3	8	4.8	17	1.1	1	4.5	5	2.9	3	5.3	5	3.5	14	1.3	1	0.0	0	13.6	14	6.4	6	5.5	21
It is important to be honest with your parents/caregivers, even if they become upset or you get punished.*	NO!	7.2	5	4.7	5	14.6	13	8.3	7	8.6	30	21.1	19	17.1	19	13.6	14	10.5	10	15.5	62	17.6	13	8.3	9	16.0	16	15.1	14	13.9	52
	no	7.2	5	3.7	4	6.7	6	8.3	7	6.3	22	7.8	7	10.8	12	4.9	5	11.6	11	8.8	35	13.5	10	10.2	11	15.0	15	9.7	9	12.0	45
	yes	29.0	20	42.1	45	40.4	36	48.8	41	40.7	142	28.9	26	28.8	32	56.3	58	43.2	41	39.3	157	29.7	22	44.4	48	42.0	42	50.5	47	42.4	159
	YES!	56.5	39	49.5	53	38.2	34	34.5	29	44.4	155	42.2	38	43.2	48	25.2	26	34.7	33	36.3	145	39.2	29	37.0	40	27.0	27	24.7	23	31.7	119

*The Pennsylvania Youth Survey (PAYS) was significantly revised from 2021 to 2023. Trend data are reported in this report when the data are comparable. When cells include an "n/a" notation, it means the question was either not asked in a previous administration or the question was revised in a way that the 2023 data are not directly comparable. Please note that any question with an * at the end designates a question and/or response option that was part of this 2023 survey revision. Please see Appendix B of your Profile Report for a description of changes

Peer-Individual Protective Factor: Religiosity																															
Question	Response	County 2019										County 2021										County 2023									
		6th		8th		10th		12th		Total		6th		8th		10th		12th		Total		6th		8th		10th		12th		Total	
		%	n	%	n	%	n	%	n	%	n	%	n	%	n	%	n	%	n	%	n	%	n	%	n	%	n	%	n	%	n
How often do you attend religious services or activities?	Never	30.9	21	21.7	23	38.9	35	43.7	38	33.3	117	33.0	29	37.4	43	41.7	43	43.2	41	38.9	156	34.2	25	25.5	28	35.3	36	55.8	53	37.4	142
	Rarely	26.5	18	30.2	32	24.4	22	31.0	27	28.2	99	28.4	25	29.6	34	28.2	29	27.4	26	28.4	114	35.6	26	29.1	32	29.4	30	17.9	17	27.6	105
	1-2 times a month	17.6	12	11.3	12	13.3	12	11.5	10	13.1	46	14.8	13	11.3	13	10.7	11	9.5	9	11.5	46	13.7	10	19.1	21	15.7	16	6.3	6	13.9	53
	Once a week or more	25.0	17	36.8	39	23.3	21	13.8	12	25.4	89	23.9	21	21.7	25	19.4	20	20.0	19	21.2	85	16.4	12	26.4	29	19.6	20	20.0	19	21.1	80

Substance Use: Willingness to Use																															
Question	Response	County 2019										County 2021										County 2023									
		6th		8th		10th		12th		Total		6th		8th		10th		12th		Total		6th		8th		10th		12th		Total	
		%	n	%	n	%	n	%	n	%	n	%	n	%	n	%	n	%	n	%	n	%	n	%	n	%	n	%	n	%	n
How willing are you to try ALCOHOL (beer, wine, coolers, hard liquor such as vodka, whiskey, gin, or rum) before you are 21? This is not a question about current or past use.	I would never try it	56.9	41	44.4	48	41.1	37	18.0	16	39.6	142	50.5	49	36.4	47	32.7	36	27.0	27	36.5	159	60.6	57	54.0	67	33.7	35	31.3	30	45.2	189
	I probably wouldn't try it	13.9	10	13.9	15	10.0	9	9.0	8	11.7	42	19.6	19	15.5	20	18.2	20	12.0	12	16.3	71	19.1	18	14.5	18	17.3	18	15.6	15	16.5	69
	I'm not sure whether or not I would try it	16.7	12	21.3	23	22.2	20	13.5	12	18.7	67	22.7	22	26.4	34	30.0	33	25.0	25	26.1	114	12.8	12	21.0	26	20.2	21	18.8	18	18.4	77
	I would like to try it	8.3	6	13.9	15	12.2	11	28.1	25	15.9	57	4.1	4	17.1	22	9.1	10	25.0	25	14.0	61	3.2	3	8.9	11	15.4	16	24.0	23	12.7	53
	I would try it any chance I got	4.2	3	6.5	7	14.4	13	31.5	28	14.2	51	3.1	3	4.7	6	10.0	11	11.0	11	7.1	31	4.3	4	1.6	2	13.5	14	10.4	10	7.2	30
How willing are you to try MARIJUANA (pot, hash, cannabis, weed, THC) before you are 21? This is not a question about current or past use.*	I would never try it	87.3	62	78.9	86	74.4	67	42.7	38	70.5	253	81.7	76	71.3	92	69.1	76	57.0	57	69.7	301	90.1	82	88.7	110	50.5	53	56.3	54	71.9	299
	I probably wouldn't try it	9.9	7	9.2	10	8.9	8	12.4	11	10.0	36	10.8	10	10.9	14	8.2	9	8.0	8	9.5	41	5.5	5	3.2	4	19.0	20	7.3	7	8.7	36
	I'm not sure whether or not I would try it	1.4	1	5.5	6	10.0	9	12.4	11	7.5	27	5.4	5	10.1	13	12.7	14	16.0	16	11.1	48	1.1	1	4.0	5	14.3	15	17.7	17	9.1	38
	I would like to try it	0.0	0	3.7	4	2.2	2	14.6	13	5.3	19	1.1	1	3.9	5	6.4	7	9.0	9	5.1	22	1.1	1	4.0	5	8.6	9	8.3	8	5.5	23
	I would try it any chance I got	1.4	1	2.8	3	4.4	4	18.0	16	6.7	24	1.1	1	3.9	5	3.6	4	10.0	10	4.6	20	2.2	2	0.0	0	7.6	8	10.4	10	4.8	20

*The Pennsylvania Youth Survey (PAYS) was significantly revised from 2021 to 2023. Trend data are reported in this report when the data are comparable. When cells include an "n/a" notation, it means the question was either not asked in a previous administration or the question was revised in a way that the 2023 data are not directly comparable. Please note that any question with an * at the end designates a question and/or response option that was part of this 2023 survey revision. Please see Appendix B of your Profile Report for a description of changes

Substance Use: High Prevalence/Early Initiation Drugs

Question	Response	County 2019										County 2021										County 2023										
		6th		8th		10th		12th		Total		6th		8th		10th		12th		Total		6th		8th		10th		12th		Total		
		%	n	%	n	%	n	%	n	%	n	%	n	%	n	%	n	%	n	%	n	%	n	%	n	%	n	%	n	%	n	
Have you ever:																																
Had beer, wine, or hard liquor?*	Never	n/a	n/a	n/a	n/a	n/a	n/a	n/a	n/a	n/a	n/a	n/a	n/a	n/a	n/a	n/a	n/a	n/a	n/a	n/a	n/a	n/a	78.1	75	69.3	88	52.8	56	51.0	49	63.1	268
	Once or twice	n/a	n/a	n/a	n/a	n/a	n/a	n/a	n/a	n/a	n/a	n/a	n/a	n/a	n/a	n/a	n/a	n/a	n/a	n/a	n/a	n/a	20.8	20	24.4	31	26.4	28	19.8	19	23.1	98
	Once in awhile but not regularly	n/a	n/a	n/a	n/a	n/a	n/a	n/a	n/a	n/a	n/a	n/a	n/a	n/a	n/a	n/a	n/a	n/a	n/a	n/a	n/a	n/a	1.0	1	6.3	8	15.1	16	20.8	20	10.6	45
	Regularly in the past	n/a	n/a	n/a	n/a	n/a	n/a	n/a	n/a	n/a	n/a	n/a	n/a	n/a	n/a	n/a	n/a	n/a	n/a	n/a	n/a	n/a	0.0	0	0.0	0	1.9	2	2.1	2	0.9	4
	Regularly now	n/a	n/a	n/a	n/a	n/a	n/a	n/a	n/a	n/a	n/a	n/a	n/a	n/a	n/a	n/a	n/a	n/a	n/a	n/a	n/a	n/a	0.0	0	0.0	0	3.8	4	6.3	6	2.4	10
How often have you, in the past 30 days:																																
Had beer, wine, or hard liquor?*	Never	n/a	n/a	n/a	n/a	n/a	n/a	n/a	n/a	n/a	n/a	n/a	n/a	n/a	n/a	n/a	n/a	n/a	n/a	n/a	n/a	90.5	86	91.3	116	80.0	84	78.1	75	85.3	361	
	Once or twice	n/a	n/a	n/a	n/a	n/a	n/a	n/a	n/a	n/a	n/a	n/a	n/a	n/a	n/a	n/a	n/a	n/a	n/a	n/a	n/a	n/a	9.5	9	8.7	11	13.3	14	13.5	13	11.1	47
	Once or twice per week	n/a	n/a	n/a	n/a	n/a	n/a	n/a	n/a	n/a	n/a	n/a	n/a	n/a	n/a	n/a	n/a	n/a	n/a	n/a	n/a	n/a	0.0	0	0.0	0	3.8	4	8.3	8	2.8	12
	About once a day	n/a	n/a	n/a	n/a	n/a	n/a	n/a	n/a	n/a	n/a	n/a	n/a	n/a	n/a	n/a	n/a	n/a	n/a	n/a	n/a	n/a	0.0	0	0.0	0	1.0	1	0.0	0	0.2	1
	More than once a day	n/a	n/a	n/a	n/a	n/a	n/a	n/a	n/a	n/a	n/a	n/a	n/a	n/a	n/a	n/a	n/a	n/a	n/a	n/a	n/a	n/a	0.0	0	0.0	0	1.9	2	0.0	0	0.5	2
Have you ever:																																
Used marijuana (pot, hash, cannabis, weed, THC)?*	Never	n/a	n/a	n/a	n/a	n/a	n/a	n/a	n/a	n/a	n/a	n/a	n/a	n/a	n/a	n/a	n/a	n/a	n/a	n/a	n/a	96.8	91	92.9	117	78.1	82	79.2	76	86.9	366	
	Once or twice	n/a	n/a	n/a	n/a	n/a	n/a	n/a	n/a	n/a	n/a	n/a	n/a	n/a	n/a	n/a	n/a	n/a	n/a	n/a	n/a	n/a	3.2	3	3.2	4	8.6	9	7.3	7	5.5	23
	Once in awhile but not regularly	n/a	n/a	n/a	n/a	n/a	n/a	n/a	n/a	n/a	n/a	n/a	n/a	n/a	n/a	n/a	n/a	n/a	n/a	n/a	n/a	n/a	0.0	0	3.2	4	4.8	5	3.1	3	2.9	12
	Regularly in the past	n/a	n/a	n/a	n/a	n/a	n/a	n/a	n/a	n/a	n/a	n/a	n/a	n/a	n/a	n/a	n/a	n/a	n/a	n/a	n/a	n/a	0.0	0	0.8	1	1.0	1	4.2	4	1.4	6
	Regularly now	n/a	n/a	n/a	n/a	n/a	n/a	n/a	n/a	n/a	n/a	n/a	n/a	n/a	n/a	n/a	n/a	n/a	n/a	n/a	n/a	n/a	0.0	0	0.0	0	7.6	8	6.3	6	3.3	14
How often have you, in the past 30 days:																																
Used marijuana (pot, hash, cannabis, weed, THC)?*	Never	n/a	n/a	n/a	n/a	n/a	n/a	n/a	n/a	n/a	n/a	n/a	n/a	n/a	n/a	n/a	n/a	n/a	n/a	n/a	n/a	98.9	93	94.4	119	86.5	90	89.6	86	92.4	388	
	Once or twice	n/a	n/a	n/a	n/a	n/a	n/a	n/a	n/a	n/a	n/a	n/a	n/a	n/a	n/a	n/a	n/a	n/a	n/a	n/a	n/a	n/a	1.1	1	3.2	4	1.9	2	3.1	3	2.4	10
	Once or twice per week	n/a	n/a	n/a	n/a	n/a	n/a	n/a	n/a	n/a	n/a	n/a	n/a	n/a	n/a	n/a	n/a	n/a	n/a	n/a	n/a	n/a	0.0	0	2.4	3	3.8	4	1.0	1	1.9	8
	About once a day	n/a	n/a	n/a	n/a	n/a	n/a	n/a	n/a	n/a	n/a	n/a	n/a	n/a	n/a	n/a	n/a	n/a	n/a	n/a	n/a	n/a	0.0	0	0.0	0	1.9	2	2.1	2	1.0	4
	More than once a day	n/a	n/a	n/a	n/a	n/a	n/a	n/a	n/a	n/a	n/a	n/a	n/a	n/a	n/a	n/a	n/a	n/a	n/a	n/a	n/a	n/a	0.0	0	0.0	0	5.8	6	4.2	4	2.4	10
Have you ever:																																
Sniffed glue, breathed the contents of an aerosol spray can, or inhaled other gases or sprays in order to get high?*	Never	n/a	n/a	n/a	n/a	n/a	n/a	n/a	n/a	n/a	n/a	n/a	n/a	n/a	n/a	n/a	n/a	n/a	n/a	n/a	n/a	91.6	87	92.9	118	87.6	92	94.8	92	91.7	389	
	Once or twice	n/a	n/a	n/a	n/a	n/a	n/a	n/a	n/a	n/a	n/a	n/a	n/a	n/a	n/a	n/a	n/a	n/a	n/a	n/a	n/a	n/a	5.3	5	5.5	7	8.6	9	3.1	3	5.7	24
	Once in awhile but not regularly	n/a	n/a	n/a	n/a	n/a	n/a	n/a	n/a	n/a	n/a	n/a	n/a	n/a	n/a	n/a	n/a	n/a	n/a	n/a	n/a	n/a	3.2	3	0.8	1	2.9	3	1.0	1	1.9	8
	Regularly in the past	n/a	n/a	n/a	n/a	n/a	n/a	n/a	n/a	n/a	n/a	n/a	n/a	n/a	n/a	n/a	n/a	n/a	n/a	n/a	n/a	n/a	0.0	0	0.8	1	1.0	1	0.0	0	0.5	2
	Regularly now	n/a	n/a	n/a	n/a	n/a	n/a	n/a	n/a	n/a	n/a	n/a	n/a	n/a	n/a	n/a	n/a	n/a	n/a	n/a	n/a	n/a	0.0	0	0.0	0	0.0	0	1.0	1	0.2	1

*The Pennsylvania Youth Survey (PAYS) was significantly revised from 2021 to 2023. Trend data are reported in this report when the data are comparable. When cells include an "n/a" notation, it means the question was either not asked in a previous administration or the question was revised in a way that the 2023 data are not directly comparable. Please note that any question with an * at the end designates a question and/or response option that was part of this 2023 survey revision. Please see Appendix B of your Profile Report for a description of changes

Substance Use: High Prevalence/Early Initiation Drugs (continued)

Question	Response	County 2019										County 2021										County 2023														
		6th		8th		10th		12th		Total		6th		8th		10th		12th		Total		6th		8th		10th		12th		Total						
		%	n	%	n	%	n	%	n	%	n	%	n	%	n	%	n	%	n	%	n	%	n	%	n	%	n	%	n	%	n					
How often have you, in the past 30 days:																																				
Sniffed glue, breathed the contents of an aerosol spray can, or inhaled other gases or sprays in order to get high?*	Never	n/a	n/a	n/a	n/a	n/a	n/a	n/a	n/a	n/a	n/a	n/a	n/a	n/a	n/a	n/a	n/a	n/a	n/a	n/a	n/a	n/a	n/a	n/a	n/a	n/a	n/a	n/a	n/a	n/a	n/a	n/a	n/a	n/a	n/a	n/a
	Once or twice	n/a	n/a	n/a	n/a	n/a	n/a	n/a	n/a	n/a	n/a	n/a	n/a	n/a	n/a	n/a	n/a	n/a	n/a	n/a	n/a	n/a	n/a	n/a	n/a	n/a	n/a	n/a	n/a	n/a	n/a	n/a	n/a	n/a	n/a	n/a
	Once or twice per week	n/a	n/a	n/a	n/a	n/a	n/a	n/a	n/a	n/a	n/a	n/a	n/a	n/a	n/a	n/a	n/a	n/a	n/a	n/a	n/a	n/a	n/a	n/a	n/a	n/a	n/a	n/a	n/a	n/a	n/a	n/a	n/a	n/a	n/a	n/a
	About once a day	n/a	n/a	n/a	n/a	n/a	n/a	n/a	n/a	n/a	n/a	n/a	n/a	n/a	n/a	n/a	n/a	n/a	n/a	n/a	n/a	n/a	n/a	n/a	n/a	n/a	n/a	n/a	n/a	n/a	n/a	n/a	n/a	n/a	n/a	n/a
	More than once a day	n/a	n/a	n/a	n/a	n/a	n/a	n/a	n/a	n/a	n/a	n/a	n/a	n/a	n/a	n/a	n/a	n/a	n/a	n/a	n/a	n/a	n/a	n/a	n/a	n/a	n/a	n/a	n/a	n/a	n/a	n/a	n/a	n/a	n/a	n/a
Have you ever:																																				
Smoked cigarettes?*	Never	91.9	68	82.7	91	81.1	73	48.4	44	75.6	276	89.9	89	89.2	116	87.5	98	74.7	74	85.7	377	94.6	87	91.1	113	79.0	83	85.6	83	87.6	366					
	Once or twice	6.8	5	10.0	11	12.2	11	16.5	15	11.5	42	5.1	5	7.7	10	8.9	10	20.2	20	10.2	45	4.3	4	5.6	7	10.5	11	5.2	5	6.5	27					
	Once in awhile but not regularly	0.0	0	4.5	5	3.3	3	16.5	15	6.3	23	3.0	3	1.5	2	1.8	2	1.0	1	1.8	8	0.0	0	0.8	1	3.8	4	3.1	3	1.9	8					
	Regularly in the past	0.0	0	0.9	1	2.2	2	6.6	6	2.5	9	1.0	1	0.0	0	0.9	1	4.0	4	1.4	6	1.1	1	2.4	3	1.9	2	0.0	0	1.4	6					
	Regularly now	1.4	1	1.8	2	1.1	1	12.1	11	4.1	15	1.0	1	1.5	2	0.9	1	0.0	0	0.9	4	0.0	0	0.0	0	4.8	5	6.2	6	2.6	11					
How often have you, in the past 30 days:																																				
Smoked cigarettes?	Never	98.6	73	92.7	102	92.2	83	74.7	68	89.3	326	98.0	97	95.4	124	97.3	109	96.0	95	96.6	425	95.7	88	96.0	120	88.6	93	91.7	88	93.1	389					
	Once or twice	0.0	0	2.7	3	5.6	5	8.8	8	4.4	16	1.0	1	2.3	3	1.8	2	4.0	4	2.3	10	3.3	3	3.2	4	5.7	6	2.1	2	3.6	15					
	Once or twice per week	0.0	0	0.9	1	0.0	0	5.5	5	1.6	6	0.0	0	0.8	1	0.0	0	0.0	0	0.2	1	1.1	1	0.0	0	1.0	1	0.0	0	0.5	2					
	About once a day	1.4	1	1.8	2	0.0	0	2.2	2	1.4	5	0.0	0	0.8	1	0.0	0	0.0	0	0.2	1	0.0	0	0.0	0	0.0	0	3.1	3	0.7	3					
	More than once a day	0.0	0	1.8	2	2.2	2	8.8	8	3.3	12	1.0	1	0.8	1	0.9	1	0.0	0	0.7	3	0.0	0	0.8	1	4.8	5	3.1	3	2.2	9					
Have you ever:																																				
Used smokeless tobacco (chew, snuff, plug, dipping tobacco, or chewing tobacco)?*	Never	93.2	69	84.5	93	77.8	70	54.9	50	77.3	282	92.9	92	92.2	119	93.8	105	80.0	80	90.0	396	97.8	91	94.5	120	85.7	90	85.7	84	91.0	385					
	Once or twice	5.4	4	9.1	10	6.7	6	17.6	16	9.9	36	5.1	5	4.7	6	1.8	2	10.0	10	5.2	23	2.2	2	4.7	6	10.5	11	3.1	3	5.2	22					
	Once in awhile but not regularly	0.0	0	5.5	6	7.8	7	9.9	9	6.0	22	1.0	1	1.6	2	2.7	3	3.0	3	2.0	9	0.0	0	0.0	0	1.9	2	3.1	3	1.2	5					
	Regularly in the past	0.0	0	0.0	0	2.2	2	6.6	6	2.2	8	1.0	1	0.8	1	0.9	1	6.0	6	2.0	9	0.0	0	0.8	1	0.0	0	3.1	3	0.9	4					
	Regularly now	1.4	1	0.9	1	5.6	5	11.0	10	4.7	17	0.0	0	0.8	1	0.9	1	1.0	1	0.7	3	0.0	0	0.0	0	1.9	2	5.1	5	1.7	7					
How often have you, in the past 30 days:																																				
Used smokeless tobacco (chew, snuff, plug, dipping tobacco, or chewing tobacco)?	Never	97.3	72	92.7	102	84.4	76	74.7	68	87.1	318	98.0	96	96.1	124	98.2	110	91.0	91	95.9	421	98.9	92	99.2	126	92.5	98	90.8	89	95.5	405					
	Once or twice	1.4	1	4.5	5	6.7	6	8.8	8	5.5	20	1.0	1	0.8	1	0.9	1	4.0	4	1.6	7	1.1	1	0.8	1	5.7	6	3.1	3	2.6	11					
	Once or twice per week	0.0	0	1.8	2	4.4	4	7.7	7	3.6	13	1.0	1	1.6	2	0.0	0	1.0	1	0.9	4	0.0	0	0.0	0	0.0	0	2.0	2	0.5	2					
	About once a day	0.0	0	0.0	0	0.0	0	2.2	2	0.5	2	0.0	0	1.6	2	0.0	0	2.0	2	0.9	4	0.0	0	0.0	0	0.0	0	1.0	1	0.2	1					
	More than once a day	1.4	1	0.9	1	4.4	4	6.6	6	3.3	12	0.0	0	0.0	0	0.9	1	2.0	2	0.7	3	0.0	0	0.0	0	1.9	2	3.1	3	1.2	5					

*The Pennsylvania Youth Survey (PAYS) was significantly revised from 2021 to 2023. Trend data are reported in this report when the data are comparable. When cells include an "n/a" notation, it means the question was either not asked in a previous administration or the question was revised in a way that the 2023 data are not directly comparable. Please note that any question with an * at the end designates a question and/or response option that was part of this 2023 survey revision. Please see Appendix B of your Profile Report for a description of changes

Substance Use: High Prevalence/Early Initiation Drugs (continued)

Question	Response	County 2019										County 2021										County 2023																			
		6th		8th		10th		12th		Total		6th		8th		10th		12th		Total		6th		8th		10th		12th		Total											
		%	n	%	n	%	n	%	n	%	n	%	n	%	n	%	n	%	n	%	n	%	n	%	n	%	n	%	n	%	n										
Have you ever:																																									
Used an electronic vapor product as such as e-cigarettes, vapes, mods, e-cigs, e-hookahs, or vape pens?*	Never	n/a	n/a	n/a	n/a	n/a	n/a	n/a	n/a	n/a	n/a	n/a	n/a	n/a	n/a	n/a	n/a	n/a	n/a	n/a	n/a	n/a	n/a	n/a	n/a	n/a	n/a	n/a	n/a	n/a	n/a	88.3	83	85.8	109	64.8	68	74.0	71	78.4	331
	Once or twice	n/a	n/a	n/a	n/a	n/a	n/a	n/a	n/a	n/a	n/a	n/a	n/a	n/a	n/a	n/a	n/a	n/a	n/a	n/a	n/a	n/a	n/a	n/a	n/a	n/a	n/a	n/a	n/a	n/a	6.4	6	7.1	9	12.4	13	9.4	9	8.8	37	
	Once in awhile but not regularly	n/a	n/a	n/a	n/a	n/a	n/a	n/a	n/a	n/a	n/a	n/a	n/a	n/a	n/a	n/a	n/a	n/a	n/a	n/a	n/a	n/a	n/a	n/a	n/a	n/a	n/a	n/a	n/a	n/a	2.1	2	3.1	4	3.8	4	6.3	6	3.8	16	
	Regularly in the past	n/a	n/a	n/a	n/a	n/a	n/a	n/a	n/a	n/a	n/a	n/a	n/a	n/a	n/a	n/a	n/a	n/a	n/a	n/a	n/a	n/a	n/a	n/a	n/a	n/a	n/a	n/a	n/a	n/a	2.1	2	1.6	2	4.8	5	0.0	0	2.1	9	
	Regularly now	n/a	n/a	n/a	n/a	n/a	n/a	n/a	n/a	n/a	n/a	n/a	n/a	n/a	n/a	n/a	n/a	n/a	n/a	n/a	n/a	n/a	n/a	n/a	n/a	n/a	n/a	n/a	n/a	n/a	1.1	1	2.4	3	14.3	15	10.4	10	6.9	29	
How often have you, in the past 30 days:																																									
Used an electronic vapor product as such as e-cigarettes, vapes, mods, e-cigs, e-hookahs, or vape pens?*	Never	91.8	67	78.2	86	75.6	68	42.9	39	71.4	260	88.9	88	83.8	109	81.1	90	68.7	68	80.9	355	95.7	88	90.6	115	75.7	78	83.3	80	86.4	361										
	Once or twice	5.5	4	14.5	16	5.6	5	16.5	15	11.0	40	10.1	10	6.9	9	8.1	9	9.1	9	8.4	37	3.3	3	5.5	7	5.8	6	6.3	6	5.3	22										
	Once or twice per week	1.4	1	1.8	2	2.2	2	17.6	16	5.8	21	1.0	1	4.6	6	4.5	5	6.1	6	4.1	18	1.1	1	0.8	1	2.9	3	1.0	1	1.4	6										
	About once a day	1.4	1	1.8	2	3.3	3	5.5	5	3.0	11	0.0	0	0.8	1	0.9	1	1.0	1	0.7	3	0.0	0	0.0	0	1.9	2	2.1	2	1.0	4										
	More than once a day	0.0	0	3.6	4	13.3	12	17.6	16	8.8	32	0.0	0	3.8	5	5.4	6	15.2	15	5.9	26	0.0	0	3.1	4	13.6	14	7.3	7	6.0	25										
If you used an electronic vapor product such as e-cigarettes, vapes, mods, e-cigs, e-hookahs, or vape pens during the past 12 months, with which substances did you use it?*	I did not vape	85.7	60	75.0	81	77.5	69	38.5	35	68.4	245	84.9	79	84.0	105	83.6	92	67.0	67	80.1	343	93.5	86	89.7	113	70.2	73	75.0	72	82.3	344										
	Just flavoring	7.1	5	16.7	18	5.6	5	19.8	18	12.8	46	8.6	8	11.2	14	10.0	11	10.0	10	10.0	43	0.0	0	4.0	5	6.7	7	6.3	6	4.3	18										
	Nicotine	1.4	1	10.2	11	19.1	17	48.4	44	20.4	73	5.4	5	10.4	13	10.9	12	26.0	26	13.1	56	2.2	2	7.9	10	26.0	27	20.8	20	14.1	59										
	Marijuana or THC	0.0	0	2.8	3	1.1	1	9.9	9	3.6	13	0.0	0	2.4	3	2.7	3	7.0	7	3.0	13	0.0	0	0.8	1	8.7	9	12.5	12	5.3	22										
	Other substance	0.0	0	0.9	1	0.0	0	0.0	0	0.3	1	1.1	1	0.8	1	0.0	0	1.0	1	0.7	3	1.1	1	1.6	2	0.0	0	0.0	0	0.7	3										
	I don't know	8.6	6	5.6	6	2.2	2	4.4	4	5.0	18	5.4	5	1.6	2	1.8	2	2.0	2	2.6	11	4.3	4	0.8	1	1.9	2	1.0	1	1.9	8										

*The Pennsylvania Youth Survey (PAYS) was significantly revised from 2021 to 2023. Trend data are reported in this report when the data are comparable. When cells include an "n/a" notation, it means the question was either not asked in a previous administration or the question was revised in a way that the 2023 data are not directly comparable. Please note that any question with an * at the end designates a question and/or response option that was part of this 2023 survey revision. Please see Appendix B of your Profile Report for a description of changes

Substance Use: Other Drugs

Question	Response	County 2019										County 2021										County 2023										
		6th		8th		10th		12th		Total		6th		8th		10th		12th		Total		6th		8th		10th		12th		Total		
		%	n	%	n	%	n	%	n	%	n	%	n	%	n	%	n	%	n	%	n	%	n	%	n	%	n	%	n	%	n	
Have you ever:																																
Used cocaine or crack?*	Never	n/a	n/a	n/a	n/a	n/a	n/a	n/a	n/a	n/a	n/a	n/a	n/a	n/a	n/a	n/a	n/a	n/a	n/a	n/a	n/a	n/a	98.9	94	100.0	127	96.3	103	96.9	94	98.1	418
	Once or twice	n/a	n/a	n/a	n/a	n/a	n/a	n/a	n/a	n/a	n/a	n/a	n/a	n/a	n/a	n/a	n/a	n/a	n/a	n/a	n/a	n/a	1.1	1	0.0	0	2.8	3	2.1	2	1.4	6
	Once in awhile but not regularly	n/a	n/a	n/a	n/a	n/a	n/a	n/a	n/a	n/a	n/a	n/a	n/a	n/a	n/a	n/a	n/a	n/a	n/a	n/a	n/a	n/a	0.0	0	0.0	0	0.0	0	0.0	0	0.0	0
	Regularly in the past	n/a	n/a	n/a	n/a	n/a	n/a	n/a	n/a	n/a	n/a	n/a	n/a	n/a	n/a	n/a	n/a	n/a	n/a	n/a	n/a	n/a	0.0	0	0.0	0	0.9	1	0.0	0	0.2	1
	Regularly now	n/a	n/a	n/a	n/a	n/a	n/a	n/a	n/a	n/a	n/a	n/a	n/a	n/a	n/a	n/a	n/a	n/a	n/a	n/a	n/a	n/a	0.0	0	0.0	0	0.0	0	1.0	1	0.2	1
How often have you, in the past 30 days:																																
Used cocaine or crack?*	Never	n/a	n/a	n/a	n/a	n/a	n/a	n/a	n/a	n/a	n/a	n/a	n/a	n/a	n/a	n/a	n/a	n/a	n/a	n/a	n/a	98.9	94	100.0	127	99.1	106	100.0	97	99.5	424	
	Once or twice	n/a	n/a	n/a	n/a	n/a	n/a	n/a	n/a	n/a	n/a	n/a	n/a	n/a	n/a	n/a	n/a	n/a	n/a	n/a	n/a	n/a	1.1	1	0.0	0	0.9	1	0.0	0	0.5	2
	Once or twice per week	n/a	n/a	n/a	n/a	n/a	n/a	n/a	n/a	n/a	n/a	n/a	n/a	n/a	n/a	n/a	n/a	n/a	n/a	n/a	n/a	n/a	0.0	0	0.0	0	0.0	0	0.0	0	0.0	0
	About once a day	n/a	n/a	n/a	n/a	n/a	n/a	n/a	n/a	n/a	n/a	n/a	n/a	n/a	n/a	n/a	n/a	n/a	n/a	n/a	n/a	n/a	0.0	0	0.0	0	0.0	0	0.0	0	0.0	0
	More than once a day	n/a	n/a	n/a	n/a	n/a	n/a	n/a	n/a	n/a	n/a	n/a	n/a	n/a	n/a	n/a	n/a	n/a	n/a	n/a	n/a	n/a	0.0	0	0.0	0	0.0	0	0.0	0	0.0	0
Have you ever:																																
Used heroin?*	Never	n/a	n/a	n/a	n/a	n/a	n/a	n/a	n/a	n/a	n/a	n/a	n/a	n/a	n/a	n/a	n/a	n/a	n/a	n/a	n/a	100.0	93	100.0	127	98.1	104	99.0	96	99.3	420	
	Once or twice	n/a	n/a	n/a	n/a	n/a	n/a	n/a	n/a	n/a	n/a	n/a	n/a	n/a	n/a	n/a	n/a	n/a	n/a	n/a	n/a	n/a	0.0	0	0.0	0	1.9	2	0.0	0	0.5	2
	Once in awhile but not regularly	n/a	n/a	n/a	n/a	n/a	n/a	n/a	n/a	n/a	n/a	n/a	n/a	n/a	n/a	n/a	n/a	n/a	n/a	n/a	n/a	n/a	0.0	0	0.0	0	0.0	0	0.0	0	0.0	0
	Regularly in the past	n/a	n/a	n/a	n/a	n/a	n/a	n/a	n/a	n/a	n/a	n/a	n/a	n/a	n/a	n/a	n/a	n/a	n/a	n/a	n/a	n/a	0.0	0	0.0	0	0.0	0	0.0	0	0.0	0
	Regularly now	n/a	n/a	n/a	n/a	n/a	n/a	n/a	n/a	n/a	n/a	n/a	n/a	n/a	n/a	n/a	n/a	n/a	n/a	n/a	n/a	n/a	0.0	0	0.0	0	0.0	0	1.0	1	0.2	1
How often have you, in the past 30 days:																																
Used heroin?*	Never	n/a	n/a	n/a	n/a	n/a	n/a	n/a	n/a	n/a	n/a	n/a	n/a	n/a	n/a	n/a	n/a	n/a	n/a	n/a	n/a	100.0	94	100.0	127	100.0	107	100.0	97	100.0	425	
	Once or twice	n/a	n/a	n/a	n/a	n/a	n/a	n/a	n/a	n/a	n/a	n/a	n/a	n/a	n/a	n/a	n/a	n/a	n/a	n/a	n/a	n/a	0.0	0	0.0	0	0.0	0	0.0	0	0.0	0
	Once or twice per week	n/a	n/a	n/a	n/a	n/a	n/a	n/a	n/a	n/a	n/a	n/a	n/a	n/a	n/a	n/a	n/a	n/a	n/a	n/a	n/a	n/a	0.0	0	0.0	0	0.0	0	0.0	0	0.0	0
	About once a day	n/a	n/a	n/a	n/a	n/a	n/a	n/a	n/a	n/a	n/a	n/a	n/a	n/a	n/a	n/a	n/a	n/a	n/a	n/a	n/a	n/a	0.0	0	0.0	0	0.0	0	0.0	0	0.0	0
	More than once a day	n/a	n/a	n/a	n/a	n/a	n/a	n/a	n/a	n/a	n/a	n/a	n/a	n/a	n/a	n/a	n/a	n/a	n/a	n/a	n/a	n/a	0.0	0	0.0	0	0.0	0	0.0	0	0.0	0
Have you ever:																																
Used hallucinogens (acid, LSD, shrooms)?*	Never	n/a	n/a	n/a	n/a	n/a	n/a	n/a	n/a	n/a	n/a	n/a	n/a	n/a	n/a	n/a	n/a	n/a	n/a	n/a	n/a	100.0	95	99.2	124	94.3	100	93.8	90	96.9	409	
	Once or twice	n/a	n/a	n/a	n/a	n/a	n/a	n/a	n/a	n/a	n/a	n/a	n/a	n/a	n/a	n/a	n/a	n/a	n/a	n/a	n/a	n/a	0.0	0	0.8	1	1.9	2	2.1	2	1.2	5
	Once in awhile but not regularly	n/a	n/a	n/a	n/a	n/a	n/a	n/a	n/a	n/a	n/a	n/a	n/a	n/a	n/a	n/a	n/a	n/a	n/a	n/a	n/a	n/a	0.0	0	0.0	0	0.0	0	3.1	3	0.7	3
	Regularly in the past	n/a	n/a	n/a	n/a	n/a	n/a	n/a	n/a	n/a	n/a	n/a	n/a	n/a	n/a	n/a	n/a	n/a	n/a	n/a	n/a	n/a	0.0	0	0.0	0	3.8	4	0.0	0	0.9	4
	Regularly now	n/a	n/a	n/a	n/a	n/a	n/a	n/a	n/a	n/a	n/a	n/a	n/a	n/a	n/a	n/a	n/a	n/a	n/a	n/a	n/a	n/a	0.0	0	0.0	0	0.0	0	1.0	1	0.2	1

*The Pennsylvania Youth Survey (PAYS) was significantly revised from 2021 to 2023. Trend data are reported in this report when the data are comparable. When cells include an "n/a" notation, it means the question was either not asked in a previous administration or the question was revised in a way that the 2023 data are not directly comparable. Please note that any question with an * at the end designates a question and/or response option that was part of this 2023 survey revision. Please see Appendix B of your Profile Report for a description of changes

Substance Use: Other Drugs (continued)

Question	Response	County 2019										County 2021										County 2023									
		6th		8th		10th		12th		Total		6th		8th		10th		12th		Total		6th		8th		10th		12th		Total	
		%	n	%	n	%	n	%	n	%	n	%	n	%	n	%	n	%	n	%	n	%	n	%	n	%	n	%	n	%	n
How often have you, in the past 30 days:																															
Used hallucinogens (acid, LSD, shrooms)?*	Never	n/a	n/a	n/a	n/a	n/a	n/a	n/a	n/a	n/a	n/a	n/a	n/a	n/a	n/a	n/a	n/a	n/a	n/a	n/a	n/a	100.0	95	100.0	125	98.1	105	97.9	94	99.1	419
	Once or twice	n/a	n/a	n/a	n/a	n/a	n/a	n/a	n/a	n/a	n/a	n/a	n/a	n/a	n/a	n/a	n/a	n/a	n/a	n/a	n/a	0.0	0	0.0	0	0.9	1	0.0	0	0.2	1
	Once or twice per week	n/a	n/a	n/a	n/a	n/a	n/a	n/a	n/a	n/a	n/a	n/a	n/a	n/a	n/a	n/a	n/a	n/a	n/a	n/a	n/a	0.0	0	0.0	0	0.9	1	2.1	2	0.7	3
	About once a day	n/a	n/a	n/a	n/a	n/a	n/a	n/a	n/a	n/a	n/a	n/a	n/a	n/a	n/a	n/a	n/a	n/a	n/a	n/a	n/a	0.0	0	0.0	0	0.0	0	0.0	0	0.0	0
	More than once a day	n/a	n/a	n/a	n/a	n/a	n/a	n/a	n/a	n/a	n/a	n/a	n/a	n/a	n/a	n/a	n/a	n/a	n/a	n/a	n/a	0.0	0	0.0	0	0.0	0	0.0	0	0.0	0
Have you ever:																															
Used methamphetamine (meth, crystal meth, speed)?*	Never	n/a	n/a	n/a	n/a	n/a	n/a	n/a	n/a	n/a	n/a	n/a	n/a	n/a	n/a	n/a	n/a	n/a	n/a	n/a	n/a	97.9	92	100.0	126	99.1	105	96.9	94	98.6	417
	Once or twice	n/a	n/a	n/a	n/a	n/a	n/a	n/a	n/a	n/a	n/a	n/a	n/a	n/a	n/a	n/a	n/a	n/a	n/a	n/a	n/a	2.1	2	0.0	0	0.0	0	2.1	2	0.9	4
	Once in awhile but not regularly	n/a	n/a	n/a	n/a	n/a	n/a	n/a	n/a	n/a	n/a	n/a	n/a	n/a	n/a	n/a	n/a	n/a	n/a	n/a	n/a	0.0	0	0.0	0	0.0	0	0.0	0	0.0	0
	Regularly in the past	n/a	n/a	n/a	n/a	n/a	n/a	n/a	n/a	n/a	n/a	n/a	n/a	n/a	n/a	n/a	n/a	n/a	n/a	n/a	n/a	0.0	0	0.0	0	0.9	1	0.0	0	0.2	1
	Regularly now	n/a	n/a	n/a	n/a	n/a	n/a	n/a	n/a	n/a	n/a	n/a	n/a	n/a	n/a	n/a	n/a	n/a	n/a	n/a	n/a	0.0	0	0.0	0	0.0	0	1.0	1	0.2	1
How often have you, in the past 30 days:																															
Used methamphetamine (meth, crystal meth, speed)?*	Never	n/a	n/a	n/a	n/a	n/a	n/a	n/a	n/a	n/a	n/a	n/a	n/a	n/a	n/a	n/a	n/a	n/a	n/a	n/a	n/a	100.0	94	100.0	126	100.0	106	100.0	97	100.0	423
	Once or twice	n/a	n/a	n/a	n/a	n/a	n/a	n/a	n/a	n/a	n/a	n/a	n/a	n/a	n/a	n/a	n/a	n/a	n/a	n/a	n/a	0.0	0	0.0	0	0.0	0	0.0	0	0.0	0
	Once or twice per week	n/a	n/a	n/a	n/a	n/a	n/a	n/a	n/a	n/a	n/a	n/a	n/a	n/a	n/a	n/a	n/a	n/a	n/a	n/a	n/a	0.0	0	0.0	0	0.0	0	0.0	0	0.0	0
	About once a day	n/a	n/a	n/a	n/a	n/a	n/a	n/a	n/a	n/a	n/a	n/a	n/a	n/a	n/a	n/a	n/a	n/a	n/a	n/a	n/a	0.0	0	0.0	0	0.0	0	0.0	0	0.0	0
	More than once a day	n/a	n/a	n/a	n/a	n/a	n/a	n/a	n/a	n/a	n/a	n/a	n/a	n/a	n/a	n/a	n/a	n/a	n/a	n/a	n/a	0.0	0	0.0	0	0.0	0	0.0	0	0.0	0
Have you ever:																															
Used Ecstasy or Molly?*	Never	n/a	n/a	n/a	n/a	n/a	n/a	n/a	n/a	n/a	n/a	n/a	n/a	n/a	n/a	n/a	n/a	n/a	n/a	n/a	n/a	100.0	93	100.0	126	97.2	103	99.0	95	99.0	417
	Once or twice	n/a	n/a	n/a	n/a	n/a	n/a	n/a	n/a	n/a	n/a	n/a	n/a	n/a	n/a	n/a	n/a	n/a	n/a	n/a	n/a	0.0	0	0.0	0	1.9	2	0.0	0	0.5	2
	Once in awhile but not regularly	n/a	n/a	n/a	n/a	n/a	n/a	n/a	n/a	n/a	n/a	n/a	n/a	n/a	n/a	n/a	n/a	n/a	n/a	n/a	n/a	0.0	0	0.0	0	0.0	0	0.0	0	0.0	0
	Regularly in the past	n/a	n/a	n/a	n/a	n/a	n/a	n/a	n/a	n/a	n/a	n/a	n/a	n/a	n/a	n/a	n/a	n/a	n/a	n/a	n/a	0.0	0	0.0	0	0.9	1	0.0	0	0.2	1
	Regularly now	n/a	n/a	n/a	n/a	n/a	n/a	n/a	n/a	n/a	n/a	n/a	n/a	n/a	n/a	n/a	n/a	n/a	n/a	n/a	n/a	0.0	0	0.0	0	0.0	0	1.0	1	0.2	1
How often have you, in the past 30 days:																															
Used Ecstasy or Molly?*	Never	n/a	n/a	n/a	n/a	n/a	n/a	n/a	n/a	n/a	n/a	n/a	n/a	n/a	n/a	n/a	n/a	n/a	n/a	n/a	n/a	100.0	93	100.0	126	100.0	106	100.0	96	100.0	421
	Once or twice	n/a	n/a	n/a	n/a	n/a	n/a	n/a	n/a	n/a	n/a	n/a	n/a	n/a	n/a	n/a	n/a	n/a	n/a	n/a	n/a	0.0	0	0.0	0	0.0	0	0.0	0	0.0	0
	Once or twice per week	n/a	n/a	n/a	n/a	n/a	n/a	n/a	n/a	n/a	n/a	n/a	n/a	n/a	n/a	n/a	n/a	n/a	n/a	n/a	n/a	0.0	0	0.0	0	0.0	0	0.0	0	0.0	0
	About once a day	n/a	n/a	n/a	n/a	n/a	n/a	n/a	n/a	n/a	n/a	n/a	n/a	n/a	n/a	n/a	n/a	n/a	n/a	n/a	n/a	0.0	0	0.0	0	0.0	0	0.0	0	0.0	0
	More than once a day	n/a	n/a	n/a	n/a	n/a	n/a	n/a	n/a	n/a	n/a	n/a	n/a	n/a	n/a	n/a	n/a	n/a	n/a	n/a	n/a	0.0	0	0.0	0	0.0	0	0.0	0	0.0	0

*The Pennsylvania Youth Survey (PAYS) was significantly revised from 2021 to 2023. Trend data are reported in this report when the data are comparable. When cells include an "n/a" notation, it means the question was either not asked in a previous administration or the question was revised in a way that the 2023 data are not directly comparable. Please note that any question with an * at the end designates a question and/or response option that was part of this 2023 survey revision. Please see Appendix B of your Profile Report for a description of changes

Substance Use: Other Drugs (continued)																																										
Question	Response	County 2019										County 2021										County 2023																				
		6th		8th		10th		12th		Total		6th		8th		10th		12th		Total		6th		8th		10th		12th		Total												
		%	n	%	n	%	n	%	n	%	n	%	n	%	n	%	n	%	n	%	n	%	n	%	n	%	n	%	n	%	n											
Have you ever:																																										
Used synthetic drugs (man-made drugs such as K2, Spice, Fake Weed, Bath Salts)?*	Never	n/a	n/a	n/a	n/a	n/a	n/a	n/a	n/a	n/a	n/a	n/a	n/a	n/a	n/a	n/a	n/a	n/a	n/a	n/a	n/a	n/a	n/a	n/a	n/a	n/a	n/a	n/a	n/a	n/a	n/a	n/a	96.8	90	97.6	121	97.1	102	99.0	95	97.6	408
	Once or twice	n/a	n/a	n/a	n/a	n/a	n/a	n/a	n/a	n/a	n/a	n/a	n/a	n/a	n/a	n/a	n/a	n/a	n/a	n/a	n/a	n/a	n/a	n/a	n/a	n/a	n/a	n/a	n/a	n/a	n/a	n/a	3.2	3	1.6	2	1.0	1	1.0	1	1.7	7
	Once in awhile but not regularly	n/a	n/a	n/a	n/a	n/a	n/a	n/a	n/a	n/a	n/a	n/a	n/a	n/a	n/a	n/a	n/a	n/a	n/a	n/a	n/a	n/a	n/a	n/a	n/a	n/a	n/a	n/a	n/a	n/a	n/a	n/a	0.0	0	0.8	1	0.0	0	0.0	0	0.2	1
	Regularly in the past	n/a	n/a	n/a	n/a	n/a	n/a	n/a	n/a	n/a	n/a	n/a	n/a	n/a	n/a	n/a	n/a	n/a	n/a	n/a	n/a	n/a	n/a	n/a	n/a	n/a	n/a	n/a	n/a	n/a	n/a	n/a	0.0	0	0.0	0	1.0	1	0.0	0	0.2	1
	Regularly now	n/a	n/a	n/a	n/a	n/a	n/a	n/a	n/a	n/a	n/a	n/a	n/a	n/a	n/a	n/a	n/a	n/a	n/a	n/a	n/a	n/a	n/a	n/a	n/a	n/a	n/a	n/a	n/a	n/a	n/a	n/a	0.0	0	0.0	0	1.0	1	0.0	0	0.2	1
How often have you, in the past 30 days:																																										
Used synthetic drugs (man-made drugs such as K2, Spice, Fake Weed, Bath Salts)?*	Never	n/a	n/a	n/a	n/a	n/a	n/a	n/a	n/a	n/a	n/a	n/a	n/a	n/a	n/a	n/a	n/a	n/a	n/a	n/a	n/a	n/a	n/a	n/a	n/a	n/a	n/a	n/a	n/a	n/a	n/a	98.9	91	98.4	124	98.1	103	100.0	96	98.8	414	
	Once or twice	n/a	n/a	n/a	n/a	n/a	n/a	n/a	n/a	n/a	n/a	n/a	n/a	n/a	n/a	n/a	n/a	n/a	n/a	n/a	n/a	n/a	n/a	n/a	n/a	n/a	n/a	n/a	n/a	n/a	n/a	n/a	1.1	1	1.6	2	1.0	1	0.0	0	1.0	4
	Once or twice per week	n/a	n/a	n/a	n/a	n/a	n/a	n/a	n/a	n/a	n/a	n/a	n/a	n/a	n/a	n/a	n/a	n/a	n/a	n/a	n/a	n/a	n/a	n/a	n/a	n/a	n/a	n/a	n/a	n/a	n/a	n/a	0.0	0	0.0	0	0.0	0	0.0	0	0.0	0
	About once a day	n/a	n/a	n/a	n/a	n/a	n/a	n/a	n/a	n/a	n/a	n/a	n/a	n/a	n/a	n/a	n/a	n/a	n/a	n/a	n/a	n/a	n/a	n/a	n/a	n/a	n/a	n/a	n/a	n/a	n/a	n/a	0.0	0	0.0	0	0.0	0	0.0	0	0.0	0
	More than once a day	n/a	n/a	n/a	n/a	n/a	n/a	n/a	n/a	n/a	n/a	n/a	n/a	n/a	n/a	n/a	n/a	n/a	n/a	n/a	n/a	n/a	n/a	n/a	n/a	n/a	n/a	n/a	n/a	n/a	n/a	n/a	0.0	0	0.0	0	1.0	1	0.0	0	0.2	1

Substance Use: Prescription Drugs, Over-the-Counter Drugs and Performance Enhancing Drugs																																										
Question	Response	County 2019										County 2021										County 2023																				
		6th		8th		10th		12th		Total		6th		8th		10th		12th		Total		6th		8th		10th		12th		Total												
		%	n	%	n	%	n	%	n	%	n	%	n	%	n	%	n	%	n	%	n	%	n	%	n	%	n	%	n	%	n	%	n									
Have you ever:																																										
Taken performance enhancing drugs (such as steroids, human growth hormone) without a doctor telling you to take them?*	Never	n/a	n/a	n/a	n/a	n/a	n/a	n/a	n/a	n/a	n/a	n/a	n/a	n/a	n/a	n/a	n/a	n/a	n/a	n/a	n/a	n/a	n/a	n/a	n/a	n/a	n/a	n/a	n/a	n/a	n/a	96.8	91	98.4	122	99.1	106	99.0	96	98.3	415	
	Once or twice	n/a	n/a	n/a	n/a	n/a	n/a	n/a	n/a	n/a	n/a	n/a	n/a	n/a	n/a	n/a	n/a	n/a	n/a	n/a	n/a	n/a	n/a	n/a	n/a	n/a	n/a	n/a	n/a	n/a	n/a	n/a	3.2	3	1.6	2	0.9	1	0.0	0	1.4	6
	Once in awhile but not regularly	n/a	n/a	n/a	n/a	n/a	n/a	n/a	n/a	n/a	n/a	n/a	n/a	n/a	n/a	n/a	n/a	n/a	n/a	n/a	n/a	n/a	n/a	n/a	n/a	n/a	n/a	n/a	n/a	n/a	n/a	n/a	0.0	0	0.0	0	0.0	0	0.0	0	0.0	0
	Regularly in the past	n/a	n/a	n/a	n/a	n/a	n/a	n/a	n/a	n/a	n/a	n/a	n/a	n/a	n/a	n/a	n/a	n/a	n/a	n/a	n/a	n/a	n/a	n/a	n/a	n/a	n/a	n/a	n/a	n/a	n/a	n/a	0.0	0	0.0	0	0.0	0	0.0	0	0.0	0
	Regularly now	n/a	n/a	n/a	n/a	n/a	n/a	n/a	n/a	n/a	n/a	n/a	n/a	n/a	n/a	n/a	n/a	n/a	n/a	n/a	n/a	n/a	n/a	n/a	n/a	n/a	n/a	n/a	n/a	n/a	n/a	n/a	0.0	0	0.0	0	0.0	0	1.0	1	0.2	1
How often have you, in the past 30 days:																																										
Used performance enhancing drugs (such as steroids, human growth hormone) without a doctor telling you to take them?*	Never	n/a	n/a	n/a	n/a	n/a	n/a	n/a	n/a	n/a	n/a	n/a	n/a	n/a	n/a	n/a	n/a	n/a	n/a	n/a	n/a	n/a	n/a	n/a	n/a	n/a	n/a	n/a	n/a	n/a	n/a	97.9	92	99.2	124	100.0	107	100.0	97	99.3	420	
	Once or twice	n/a	n/a	n/a	n/a	n/a	n/a	n/a	n/a	n/a	n/a	n/a	n/a	n/a	n/a	n/a	n/a	n/a	n/a	n/a	n/a	n/a	n/a	n/a	n/a	n/a	n/a	n/a	n/a	n/a	n/a	n/a	2.1	2	0.8	1	0.0	0	0.0	0	0.7	3
	Once or twice per week	n/a	n/a	n/a	n/a	n/a	n/a	n/a	n/a	n/a	n/a	n/a	n/a	n/a	n/a	n/a	n/a	n/a	n/a	n/a	n/a	n/a	n/a	n/a	n/a	n/a	n/a	n/a	n/a	n/a	n/a	n/a	0.0	0	0.0	0	0.0	0	0.0	0	0.0	0
	About once a day	n/a	n/a	n/a	n/a	n/a	n/a	n/a	n/a	n/a	n/a	n/a	n/a	n/a	n/a	n/a	n/a	n/a	n/a	n/a	n/a	n/a	n/a	n/a	n/a	n/a	n/a	n/a	n/a	n/a	n/a	n/a	0.0	0	0.0	0	0.0	0	0.0	0	0.0	0
	More than once a day	n/a	n/a	n/a	n/a	n/a	n/a	n/a	n/a	n/a	n/a	n/a	n/a	n/a	n/a	n/a	n/a	n/a	n/a	n/a	n/a	n/a	n/a	n/a	n/a	n/a	n/a	n/a	n/a	n/a	n/a	n/a	0.0	0	0.0	0	0.0	0	0.0	0	0.0	0

*The Pennsylvania Youth Survey (PAYS) was significantly revised from 2021 to 2023. Trend data are reported in this report when the data are comparable. When cells include an "n/a" notation, it means the question was either not asked in a previous administration or the question was revised in a way that the 2023 data are not directly comparable. Please note that any question with an * at the end designates a question and/or response option that was part of this 2023 survey revision. Please see Appendix B of your Profile Report for a description of changes

Substance Use: Prescription Drugs, Over-the-Counter Drugs and Performance Enhancing Drugs (continued)

Question	Response	County 2019										County 2021										County 2023										
		6th		8th		10th		12th		Total		6th		8th		10th		12th		Total		6th		8th		10th		12th		Total		
		%	n	%	n	%	n	%	n	%	n	%	n	%	n	%	n	%	n	%	n	%	n	%	n	%	n	%	n	%	n	
Have you ever:																																
Used prescription pain relievers (such as Vicodin, OxyContin, Percocet, or Codeine) without a doctor telling you to take them?*	Never	n/a	n/a	n/a	n/a	n/a	n/a	n/a	n/a	n/a	n/a	n/a	n/a	n/a	n/a	n/a	n/a	n/a	n/a	n/a	n/a	n/a	93.5	86	96.9	123	95.3	102	94.9	93	95.3	404
	Once or twice	n/a	n/a	n/a	n/a	n/a	n/a	n/a	n/a	n/a	n/a	n/a	n/a	n/a	n/a	n/a	n/a	n/a	n/a	n/a	n/a	n/a	6.5	6	3.1	4	1.9	2	2.0	2	3.3	14
	Once in awhile but not regularly	n/a	n/a	n/a	n/a	n/a	n/a	n/a	n/a	n/a	n/a	n/a	n/a	n/a	n/a	n/a	n/a	n/a	n/a	n/a	n/a	n/a	0.0	0	0.0	0	0.9	1	2.0	2	0.7	3
	Regularly in the past	n/a	n/a	n/a	n/a	n/a	n/a	n/a	n/a	n/a	n/a	n/a	n/a	n/a	n/a	n/a	n/a	n/a	n/a	n/a	n/a	n/a	0.0	0	0.0	0	0.9	1	0.0	0	0.2	1
	Regularly now	n/a	n/a	n/a	n/a	n/a	n/a	n/a	n/a	n/a	n/a	n/a	n/a	n/a	n/a	n/a	n/a	n/a	n/a	n/a	n/a	n/a	0.0	0	0.0	0	0.9	1	1.0	1	0.5	2
How often have you, in the past 30 days:																																
Used prescription pain relievers (such as Vicodin, OxyContin, Percocet, or Codeine) without a doctor telling you to take them?*	Never	n/a	n/a	n/a	n/a	n/a	n/a	n/a	n/a	n/a	n/a	n/a	n/a	n/a	n/a	n/a	n/a	n/a	n/a	n/a	n/a	97.8	90	98.4	125	98.1	105	99.0	97	98.3	417	
	Once or twice	n/a	n/a	n/a	n/a	n/a	n/a	n/a	n/a	n/a	n/a	n/a	n/a	n/a	n/a	n/a	n/a	n/a	n/a	n/a	n/a	n/a	2.2	2	1.6	2	0.9	1	1.0	1	1.4	6
	Once or twice per week	n/a	n/a	n/a	n/a	n/a	n/a	n/a	n/a	n/a	n/a	n/a	n/a	n/a	n/a	n/a	n/a	n/a	n/a	n/a	n/a	n/a	0.0	0	0.0	0	0.9	1	0.0	0	0.2	1
	About once a day	n/a	n/a	n/a	n/a	n/a	n/a	n/a	n/a	n/a	n/a	n/a	n/a	n/a	n/a	n/a	n/a	n/a	n/a	n/a	n/a	n/a	0.0	0	0.0	0	0.0	0	0.0	0	0.0	0
	More than once a day	n/a	n/a	n/a	n/a	n/a	n/a	n/a	n/a	n/a	n/a	n/a	n/a	n/a	n/a	n/a	n/a	n/a	n/a	n/a	n/a	n/a	0.0	0	0.0	0	0.0	0	0.0	0	0.0	0
Have you ever:																																
Used prescription tranquilizers (such as Ambien, Lunesta, Valium, or Xanax) without a doctor telling you to take them?*	Never	n/a	n/a	n/a	n/a	n/a	n/a	n/a	n/a	n/a	n/a	n/a	n/a	n/a	n/a	n/a	n/a	n/a	n/a	n/a	n/a	97.9	92	99.2	126	97.2	103	99.0	96	98.3	417	
	Once or twice	n/a	n/a	n/a	n/a	n/a	n/a	n/a	n/a	n/a	n/a	n/a	n/a	n/a	n/a	n/a	n/a	n/a	n/a	n/a	n/a	n/a	2.1	2	0.8	1	0.9	1	0.0	0	0.9	4
	Once in awhile but not regularly	n/a	n/a	n/a	n/a	n/a	n/a	n/a	n/a	n/a	n/a	n/a	n/a	n/a	n/a	n/a	n/a	n/a	n/a	n/a	n/a	n/a	0.0	0	0.0	0	0.0	0	1.0	1	0.2	1
	Regularly in the past	n/a	n/a	n/a	n/a	n/a	n/a	n/a	n/a	n/a	n/a	n/a	n/a	n/a	n/a	n/a	n/a	n/a	n/a	n/a	n/a	n/a	0.0	0	0.0	0	1.9	2	0.0	0	0.5	2
	Regularly now	n/a	n/a	n/a	n/a	n/a	n/a	n/a	n/a	n/a	n/a	n/a	n/a	n/a	n/a	n/a	n/a	n/a	n/a	n/a	n/a	n/a	0.0	0	0.0	0	0.0	0	0.0	0	0.0	0
How often have you, in the past 30 days:																																
Used prescription tranquilizers (such as Ambien, Lunesta, Valium, or Xanax) without a doctor telling you to take them?*	Never	n/a	n/a	n/a	n/a	n/a	n/a	n/a	n/a	n/a	n/a	n/a	n/a	n/a	n/a	n/a	n/a	n/a	n/a	n/a	n/a	100.0	94	100.0	127	99.1	105	100.0	97	99.8	423	
	Once or twice	n/a	n/a	n/a	n/a	n/a	n/a	n/a	n/a	n/a	n/a	n/a	n/a	n/a	n/a	n/a	n/a	n/a	n/a	n/a	n/a	n/a	0.0	0	0.0	0	0.0	0	0.0	0	0.0	0
	Once or twice per week	n/a	n/a	n/a	n/a	n/a	n/a	n/a	n/a	n/a	n/a	n/a	n/a	n/a	n/a	n/a	n/a	n/a	n/a	n/a	n/a	n/a	0.0	0	0.0	0	0.9	1	0.0	0	0.2	1
	More than once a day	n/a	n/a	n/a	n/a	n/a	n/a	n/a	n/a	n/a	n/a	n/a	n/a	n/a	n/a	n/a	n/a	n/a	n/a	n/a	n/a	n/a	0.0	0	0.0	0	0.0	0	0.0	0	0.0	0
Have you ever:																																
Used prescription stimulants (such as Ritalin or Adderall) without a doctor telling you to take them?*	Never	n/a	n/a	n/a	n/a	n/a	n/a	n/a	n/a	n/a	n/a	n/a	n/a	n/a	n/a	n/a	n/a	n/a	n/a	n/a	n/a	98.9	92	99.2	123	97.1	102	97.9	95	98.3	412	
	Once or twice	n/a	n/a	n/a	n/a	n/a	n/a	n/a	n/a	n/a	n/a	n/a	n/a	n/a	n/a	n/a	n/a	n/a	n/a	n/a	n/a	n/a	1.1	1	0.0	0	0.0	0	2.1	2	0.7	3
	Once in awhile but not regularly	n/a	n/a	n/a	n/a	n/a	n/a	n/a	n/a	n/a	n/a	n/a	n/a	n/a	n/a	n/a	n/a	n/a	n/a	n/a	n/a	n/a	0.0	0	0.0	0	1.0	1	0.0	0	0.2	1
	Regularly in the past	n/a	n/a	n/a	n/a	n/a	n/a	n/a	n/a	n/a	n/a	n/a	n/a	n/a	n/a	n/a	n/a	n/a	n/a	n/a	n/a	n/a	0.0	0	0.0	0	1.9	2	0.0	0	0.5	2
	Regularly now	n/a	n/a	n/a	n/a	n/a	n/a	n/a	n/a	n/a	n/a	n/a	n/a	n/a	n/a	n/a	n/a	n/a	n/a	n/a	n/a	n/a	0.0	0	0.8	1	0.0	0	0.0	0	0.2	1

*The Pennsylvania Youth Survey (PAYS) was significantly revised from 2021 to 2023. Trend data are reported in this report when the data are comparable. When cells include an "n/a" notation, it means the question was either not asked in a previous administration or the question was revised in a way that the 2023 data are not directly comparable. Please note that any question with an * at the end designates a question and/or response option that was part of this 2023 survey revision. Please see Appendix B of your Profile Report for a description of changes

Substance Use: Prescription Drugs, Over-the-Counter Drugs and Performance Enhancing Drugs (continued)

Question	Response	County 2019										County 2021										County 2023									
		6th		8th		10th		12th		Total		6th		8th		10th		12th		Total		6th		8th		10th		12th		Total	
		%	n	%	n	%	n	%	n	%	n	%	n	%	n	%	n	%	n	%	n	%	n	%	n	%	n	%	n	%	n
How often have you, in the past 30 days:																															
Used prescription stimulants (such as Ritalin or Adderall) without a doctor telling you to take them?*	Never	n/a	n/a	n/a	n/a	n/a	n/a	n/a	n/a	n/a	n/a	n/a	n/a	n/a	n/a	n/a	n/a	n/a	n/a	n/a	n/a	100.0	92	100.0	125	98.1	105	100.0	97	99.5	419
	Once or twice	n/a	n/a	n/a	n/a	n/a	n/a	n/a	n/a	n/a	n/a	n/a	n/a	n/a	n/a	n/a	n/a	n/a	n/a	n/a	n/a	0.0	0	0.0	0	0.9	1	0.0	0	0.2	1
	Once or twice per week	n/a	n/a	n/a	n/a	n/a	n/a	n/a	n/a	n/a	n/a	n/a	n/a	n/a	n/a	n/a	n/a	n/a	n/a	n/a	n/a	0.0	0	0.0	0	0.9	1	0.0	0	0.2	1
	About once a day	n/a	n/a	n/a	n/a	n/a	n/a	n/a	n/a	n/a	n/a	n/a	n/a	n/a	n/a	n/a	n/a	n/a	n/a	n/a	n/a	0.0	0	0.0	0	0.0	0	0.0	0	0.0	0
	More than once a day	n/a	n/a	n/a	n/a	n/a	n/a	n/a	n/a	n/a	n/a	n/a	n/a	n/a	n/a	n/a	n/a	n/a	n/a	n/a	n/a	0.0	0	0.0	0	0.0	0	0.0	0	0.0	0
Have you ever:																															
Used over-the-counter medicine (cough syrup, cold medicine, etc.) in order to get high?*	Never	n/a	n/a	n/a	n/a	n/a	n/a	n/a	n/a	n/a	n/a	n/a	n/a	n/a	n/a	n/a	n/a	n/a	n/a	n/a	n/a	91.4	85	96.0	120	89.6	95	94.8	92	93.1	392
	Once or twice	n/a	n/a	n/a	n/a	n/a	n/a	n/a	n/a	n/a	n/a	n/a	n/a	n/a	n/a	n/a	n/a	n/a	n/a	n/a	n/a	5.4	5	1.6	2	2.8	3	2.1	2	2.9	12
	Once in awhile but not regularly	n/a	n/a	n/a	n/a	n/a	n/a	n/a	n/a	n/a	n/a	n/a	n/a	n/a	n/a	n/a	n/a	n/a	n/a	n/a	n/a	1.1	1	1.6	2	6.6	7	2.1	2	2.9	12
	Regularly in the past	n/a	n/a	n/a	n/a	n/a	n/a	n/a	n/a	n/a	n/a	n/a	n/a	n/a	n/a	n/a	n/a	n/a	n/a	n/a	n/a	1.1	1	0.8	1	0.0	0	0.0	0	0.5	2
	Regularly now	n/a	n/a	n/a	n/a	n/a	n/a	n/a	n/a	n/a	n/a	n/a	n/a	n/a	n/a	n/a	n/a	n/a	n/a	n/a	n/a	1.1	1	0.0	0	0.9	1	1.0	1	0.7	3
How often have you, in the past 30 days:																															
Used over-the-counter medicine (cough syrup, cold medicine, etc.) in order to get high?*	Never	n/a	n/a	n/a	n/a	n/a	n/a	n/a	n/a	n/a	n/a	n/a	n/a	n/a	n/a	n/a	n/a	n/a	n/a	n/a	n/a	97.8	90	97.6	122	94.4	101	95.9	93	96.4	406
	Once or twice	n/a	n/a	n/a	n/a	n/a	n/a	n/a	n/a	n/a	n/a	n/a	n/a	n/a	n/a	n/a	n/a	n/a	n/a	n/a	n/a	1.1	1	1.6	2	4.7	5	3.1	3	2.6	11
	Once or twice per week	n/a	n/a	n/a	n/a	n/a	n/a	n/a	n/a	n/a	n/a	n/a	n/a	n/a	n/a	n/a	n/a	n/a	n/a	n/a	n/a	0.0	0	0.8	1	0.9	1	0.0	0	0.5	2
	About once a day	n/a	n/a	n/a	n/a	n/a	n/a	n/a	n/a	n/a	n/a	n/a	n/a	n/a	n/a	n/a	n/a	n/a	n/a	n/a	n/a	1.1	1	0.0	0	0.0	0	1.0	1	0.5	2
	More than once a day	n/a	n/a	n/a	n/a	n/a	n/a	n/a	n/a	n/a	n/a	n/a	n/a	n/a	n/a	n/a	n/a	n/a	n/a	n/a	n/a	0.0	0	0.0	0	0.0	0	0.0	0	0.0	0

*The Pennsylvania Youth Survey (PAYS) was significantly revised from 2021 to 2023. Trend data are reported in this report when the data are comparable. When cells include an "n/a" notation, it means the question was either not asked in a previous administration or the question was revised in a way that the 2023 data are not directly comparable. Please note that any question with an * at the end designates a question and/or response option that was part of this 2023 survey revision. Please see Appendix B of your Profile Report for a description of changes

Substance Use: Risky Substance Related Behavior

Question	Response	County 2019										County 2021										County 2023									
		6th		8th		10th		12th		Total		6th		8th		10th		12th		Total		6th		8th		10th		12th		Total	
		%	n	%	n	%	n	%	n	%	n	%	n	%	n	%	n	%	n	%	n	%	n	%	n	%	n	%	n	%	n
Think back over the last two weeks. How many times have you had five or more alcoholic drinks in a row?	None	95.8	69	93.6	102	86.7	78	81.1	73	89.2	322	95.8	92	90.0	117	96.4	107	86.9	86	92.2	402	95.8	92	100.0	126	94.2	97	86.6	84	94.5	399
	Once	2.8	2	4.6	5	6.7	6	13.3	12	6.9	25	2.1	2	6.9	9	1.8	2	10.1	10	5.3	23	4.2	4	0.0	0	2.9	3	6.2	6	3.1	13
	Twice	0.0	0	1.8	2	0.0	0	3.3	3	1.4	5	0.0	0	0.8	1	0.9	1	2.0	2	0.9	4	0.0	0	0.0	0	0.0	0	3.1	3	0.7	3
	3-5 times	0.0	0	0.0	0	3.3	3	1.1	1	1.1	4	2.1	2	2.3	3	0.0	0	0.0	0	1.1	5	0.0	0	0.0	0	2.9	3	3.1	3	1.4	6
	6-9 times	0.0	0	0.0	0	1.1	1	1.1	1	0.6	2	0.0	0	0.0	0	0.0	0	0.0	0	0.0	0	0.0	0	0.0	0	0.0	0	0.0	0	0.0	0
	10 or more times	1.4	1	0.0	0	2.2	2	0.0	0	0.8	3	0.0	0	0.0	0	0.9	1	1.0	1	0.5	2	0.0	0	0.0	0	0.0	0	1.0	1	0.2	1
How often have you:																															
Driven a motor vehicle while or shortly after drinking alcohol? (Please Note: In 2021/2023 the questions about driving after drinking or having used alcohol were only asked of those that had used alcohol. In order to make all years of data as comparable as possible, those students in 2021/2023 answering that they had never used the substance in question were added to the driving questions results. Because it can not be determined if the student would have marked "I do not drive" or "Never", those categories have been combined across all years.) *	I don't drive / Never	95.7	44	100.0	65	94.7	54	90.3	56	95.2	219	98.9	92	99.2	124	99.1	109	93.8	90	97.9	415	97.7	85	100.0	106	97.7	86	96.3	78	98.1	355
	Before, but not in the past year	0.0	0	0.0	0	3.5	2	3.2	2	1.7	4	0.0	0	0.8	1	0.0	0	3.1	3	0.9	4	1.1	1	0.0	0	0.0	0	0.0	0	0.3	1
	About once or twice a year	4.3	2	0.0	0	1.8	1	4.8	3	2.6	6	0.0	0	0.0	0	0.9	1	2.1	2	0.7	3	0.0	0	0.0	0	2.3	2	1.2	1	0.8	3
	About once or twice a month	0.0	0	0.0	0	0.0	0	1.6	1	0.4	1	1.1	1	0.0	0	0.0	0	0.0	0	0.2	1	1.1	1	0.0	0	0.0	0	1.2	1	0.6	2
	About once or twice a week	0.0	0	0.0	0	0.0	0	0.0	0	0.0	0	0.0	0	0.0	0	0.0	0	0.0	0	0.0	0	0.0	0	0.0	0	0.0	0	0.0	0	0.0	0
	Almost every day	0.0	0	0.0	0	0.0	0	0.0	0	0.0	0	0.0	0	0.0	0	0.0	0	1.0	1	0.2	1	0.0	0	0.0	0	0.0	0	1.2	1	0.3	1
How often have you:																															
Driven a motor vehicle while or shortly after using marijuana (pot, hash, cannabis, weed, THC)? (Please Note: In 2021/2023 the questions about driving after drinking or having used alcohol were only asked of those that had used alcohol. In order to make all years of data as comparable as possible, those students in 2021/2023 answering that they had never used the substance in question were added to the driving questions results. Because it can not be determined if the student would have marked "I do not drive" or "Never", those categories have been combined across all years.) *	I don't drive / Never	97.9	46	96.9	63	100.0	58	88.9	56	95.7	223	100.0	94	99.2	129	98.2	107	95.0	95	98.2	425	100.0	89	100.0	110	98.9	89	94.2	81	98.4	369
	Before, but not in the past year	0.0	0	1.5	1	0.0	0	3.2	2	1.3	3	0.0	0	0.8	1	0.0	0	1.0	1	0.5	2	0.0	0	0.0	0	0.0	0	1.2	1	0.3	1
	About once or twice a year	0.0	0	0.0	0	0.0	0	4.8	3	1.3	3	0.0	0	0.0	0	1.8	2	3.0	3	1.2	5	0.0	0	0.0	0	0.0	0	2.3	2	0.5	2
	About once or twice a month	2.1	1	1.5	1	0.0	0	1.6	1	1.3	3	0.0	0	0.0	0	0.0	0	0.0	0	0.0	0	0.0	0	0.0	0	1.1	1	0.0	0	0.3	1
	About once or twice a week	0.0	0	0.0	0	0.0	0	0.0	0	0.0	0	0.0	0	0.0	0	0.0	0	0.0	0	0.0	0	0.0	0	0.0	0	0.0	0	1.2	1	0.3	1
	Almost every day	0.0	0	0.0	0	0.0	0	1.6	1	0.4	1	0.0	0	0.0	0	0.0	0	1.0	1	0.2	1	0.0	0	0.0	0	0.0	0	1.2	1	0.3	1

*The Pennsylvania Youth Survey (PAYS) was significantly revised from 2021 to 2023. Trend data are reported in this report when the data are comparable. When cells include an "n/a" notation, it means the question was either not asked in a previous administration or the question was revised in a way that the 2023 data are not directly comparable. Please note that any question with an * at the end designates a question and/or response option that was part of this 2023 survey revision. Please see Appendix B of your Profile Report for a description of changes

Gambling

Question	Response	County 2019										County 2021										County 2023										
		6th		8th		10th		12th		Total		6th		8th		10th		12th		Total		6th		8th		10th		12th		Total		
		%	n	%	n	%	n	%	n	%	n	%	n	%	n	%	n	%	n	%	n	%	n	%	n	%	n	%	n	%	n	
During the past 12 months, how often have you bet/gambled, even casually, for money or valuables in the following ways:																																
Games such as poker, card games, dice, pool, darts*	Not at all	n/a	n/a	n/a	n/a	n/a	n/a	n/a	n/a	n/a	n/a	n/a	n/a	n/a	n/a	n/a	n/a	n/a	n/a	n/a	n/a	n/a	95.8	69	89.9	89	86.7	72	89.2	74	90.2	304
	Less than once a month	n/a	n/a	n/a	n/a	n/a	n/a	n/a	n/a	n/a	n/a	n/a	n/a	n/a	n/a	n/a	n/a	n/a	n/a	n/a	n/a	n/a	1.4	1	7.1	7	9.6	8	6.0	5	6.2	21
	1 to 3 times a month	n/a	n/a	n/a	n/a	n/a	n/a	n/a	n/a	n/a	n/a	n/a	n/a	n/a	n/a	n/a	n/a	n/a	n/a	n/a	n/a	n/a	0.0	0	1.0	1	3.6	3	1.2	1	1.5	5
	More than 3 times a month	n/a	n/a	n/a	n/a	n/a	n/a	n/a	n/a	n/a	n/a	n/a	n/a	n/a	n/a	n/a	n/a	n/a	n/a	n/a	n/a	n/a	2.8	2	2.0	2	0.0	0	3.6	3	2.1	7
During the past 12 months, how often have you bet/gambled, even casually, for money or valuables in the following ways:																																
Lottery (scratch cards, numbers, etc.)	Not at all	83.3	40	75.7	53	84.7	50	65.1	41	76.7	184	86.0	74	82.1	96	81.1	86	72.2	70	80.3	326	93.1	67	90.8	89	88.0	73	91.6	76	90.8	305	
	Less than once a month	8.3	4	15.7	11	6.8	4	23.8	15	14.2	34	10.5	9	13.7	16	13.2	14	17.5	17	13.8	56	4.2	3	7.1	7	8.4	7	2.4	2	5.7	19	
	1 to 3 times a month	8.3	4	5.7	4	6.8	4	9.5	6	7.5	18	2.3	2	3.4	4	5.7	6	6.2	6	4.4	18	1.4	1	1.0	1	3.6	3	1.2	1	1.8	6	
	More than 3 times a month	0.0	0	2.9	2	1.7	1	1.6	1	1.7	4	1.2	1	0.9	1	0.0	0	4.1	4	1.5	6	1.4	1	1.0	1	0.0	0	4.8	4	1.8	6	
During the past 12 months, how often have you bet/gambled, even casually, for money or valuables in the following ways:																																
Sporting events, sports pools, or fantasy sports*	Not at all	93.8	45	85.7	60	89.8	53	85.7	54	88.3	212	85.1	74	92.3	108	81.7	85	90.7	88	87.7	355	94.4	68	87.8	86	89.3	75	89.2	74	89.9	303	
	Less than once a month	2.1	1	8.6	6	5.1	3	6.3	4	5.8	14	8.0	7	5.1	6	10.6	11	6.2	6	7.4	30	2.8	2	7.1	7	4.8	4	4.8	4	5.0	17	
	1 to 3 times a month	2.1	1	1.4	1	3.4	2	4.8	3	2.9	7	3.4	3	2.6	3	3.8	4	2.1	2	3.0	12	2.8	2	2.0	2	2.4	2	2.4	2	2.4	8	
	More than 3 times a month	2.1	1	4.3	3	1.7	1	3.2	2	2.9	7	3.4	3	0.0	0	3.8	4	1.0	1	2.0	8	0.0	0	3.1	3	3.6	3	3.6	3	2.7	9	
During the past 12 months, how often have you bet/gambled, even casually, for money or valuables in the following ways:																																
Online (Internet) gambling	Not at all	97.9	47	98.6	69	96.6	57	98.4	62	97.9	235	96.6	84	94.9	111	98.1	102	94.8	91	96.0	388	97.2	69	96.9	95	95.2	79	96.4	80	96.4	323	
	Less than once a month	0.0	0	0.0	0	3.4	2	1.6	1	1.3	3	2.3	2	1.7	2	1.0	1	2.1	2	1.7	7	2.8	2	2.0	2	3.6	3	0.0	0	2.1	7	
	1 to 3 times a month	0.0	0	0.0	0	0.0	0	0.0	0	0.0	0	1.1	1	0.9	1	1.0	1	1.0	1	1.0	4	0.0	0	0.0	0	0.0	0	0.0	0	0.0	0	
	More than 3 times a month	2.1	1	1.4	1	0.0	0	0.0	0	0.8	2	0.0	0	2.6	3	0.0	0	2.1	2	1.2	5	0.0	0	1.0	1	1.2	1	3.6	3	1.5	5	
During the past 12 months, how often have you bet/gambled, even casually, for money or valuables in the following ways:																																
Video games or online gaming*	Not at all	n/a	n/a	n/a	n/a	n/a	n/a	n/a	n/a	n/a	n/a	n/a	n/a	n/a	n/a	n/a	n/a	n/a	n/a	n/a	n/a	n/a	95.8	69	90.8	89	86.9	73	90.4	75	90.8	306
	Less than once a month	n/a	n/a	n/a	n/a	n/a	n/a	n/a	n/a	n/a	n/a	n/a	n/a	n/a	n/a	n/a	n/a	n/a	n/a	n/a	n/a	n/a	1.4	1	3.1	3	7.1	6	2.4	2	3.6	12
	1 to 3 times a month	n/a	n/a	n/a	n/a	n/a	n/a	n/a	n/a	n/a	n/a	n/a	n/a	n/a	n/a	n/a	n/a	n/a	n/a	n/a	n/a	n/a	0.0	0	2.0	2	0.0	0	3.6	3	1.5	5
	More than 3 times a month	n/a	n/a	n/a	n/a	n/a	n/a	n/a	n/a	n/a	n/a	n/a	n/a	n/a	n/a	n/a	n/a	n/a	n/a	n/a	n/a	n/a	2.8	2	4.1	4	6.0	5	3.6	3	4.2	14
During the past 12 months, how often have you bet/gambled, even casually, for money or valuables in the following ways:																																
Bet/gambled in some other way	Not at all	93.6	44	91.2	62	86.2	50	81.0	51	87.7	207	89.8	79	89.7	105	86.8	92	91.8	89	89.5	365	93.1	67	90.8	89	86.7	72	90.4	75	90.2	303	
	Less than once a month	2.1	1	5.9	4	8.6	5	9.5	6	6.8	16	10.2	9	5.1	6	8.5	9	3.1	3	6.6	27	4.2	3	7.1	7	9.6	8	4.8	4	6.5	22	
	1 to 3 times a month	4.3	2	2.9	2	1.7	1	3.2	2	3.0	7	0.0	0	1.7	2	2.8	3	3.1	3	2.0	8	0.0	0	1.0	1	3.6	3	2.4	2	1.8	6	
	More than 3 times a month	0.0	0	0.0	0	3.4	2	6.3	4	2.5	6	0.0	0	3.4	4	1.9	2	2.1	2	2.0	8	2.8	2	1.0	1	0.0	0	2.4	2	1.5	5	

*The Pennsylvania Youth Survey (PAYS) was significantly revised from 2021 to 2023. Trend data are reported in this report when the data are comparable. When cells include an "n/a" notation, it means the question was either not asked in a previous administration or the question was revised in a way that the 2023 data are not directly comparable. Please note that any question with an * at the end designates a question and/or response option that was part of this 2023 survey revision. Please see Appendix B of your Profile Report for a description of changes

Gambling (continued)																															
Question	Response	County 2019										County 2021										County 2023									
		6th		8th		10th		12th		Total		6th		8th		10th		12th		Total		6th		8th		10th		12th		Total	
		%	n	%	n	%	n	%	n	%	n	%	n	%	n	%	n	%	n	%	n	%	n	%	n	%	n	%	n	%	n
Have you ever bet/gambled for money or anything of value?*	Never	n/a	n/a	n/a	n/a	n/a	n/a	n/a	n/a	n/a	n/a	n/a	n/a	n/a	n/a	n/a	n/a	n/a	n/a	n/a	n/a	n/a	n/a	n/a	n/a	n/a	n/a	n/a	n/a	n/a	n/a
	Once or twice	n/a	n/a	n/a	n/a	n/a	n/a	n/a	n/a	n/a	n/a	n/a	n/a	n/a	n/a	n/a	n/a	n/a	n/a	n/a	n/a	n/a	n/a	n/a	n/a	n/a	n/a	n/a	n/a	n/a	n/a
	Once in awhile but not regularly	n/a	n/a	n/a	n/a	n/a	n/a	n/a	n/a	n/a	n/a	n/a	n/a	n/a	n/a	n/a	n/a	n/a	n/a	n/a	n/a	n/a	n/a	n/a	n/a	n/a	n/a	n/a	n/a	n/a	n/a
	Regularly in the past	n/a	n/a	n/a	n/a	n/a	n/a	n/a	n/a	n/a	n/a	n/a	n/a	n/a	n/a	n/a	n/a	n/a	n/a	n/a	n/a	n/a	n/a	n/a	n/a	n/a	n/a	n/a	n/a	n/a	n/a
	Regularly now	n/a	n/a	n/a	n/a	n/a	n/a	n/a	n/a	n/a	n/a	n/a	n/a	n/a	n/a	n/a	n/a	n/a	n/a	n/a	n/a	n/a	n/a	n/a	n/a	n/a	n/a	n/a	n/a	n/a	n/a
How often have you bet/gambled for money or anything of value during the past 30 days?*	Never	n/a	n/a	n/a	n/a	n/a	n/a	n/a	n/a	n/a	n/a	n/a	n/a	n/a	n/a	n/a	n/a	n/a	n/a	n/a	n/a	n/a	n/a	n/a	n/a	n/a	n/a	n/a	n/a	n/a	n/a
	Once or twice	n/a	n/a	n/a	n/a	n/a	n/a	n/a	n/a	n/a	n/a	n/a	n/a	n/a	n/a	n/a	n/a	n/a	n/a	n/a	n/a	n/a	n/a	n/a	n/a	n/a	n/a	n/a	n/a	n/a	n/a
	Once or twice per week	n/a	n/a	n/a	n/a	n/a	n/a	n/a	n/a	n/a	n/a	n/a	n/a	n/a	n/a	n/a	n/a	n/a	n/a	n/a	n/a	n/a	n/a	n/a	n/a	n/a	n/a	n/a	n/a	n/a	n/a
	About once a day	n/a	n/a	n/a	n/a	n/a	n/a	n/a	n/a	n/a	n/a	n/a	n/a	n/a	n/a	n/a	n/a	n/a	n/a	n/a	n/a	n/a	n/a	n/a	n/a	n/a	n/a	n/a	n/a	n/a	n/a
	More than once a day	n/a	n/a	n/a	n/a	n/a	n/a	n/a	n/a	n/a	n/a	n/a	n/a	n/a	n/a	n/a	n/a	n/a	n/a	n/a	n/a	n/a	n/a	n/a	n/a	n/a	n/a	n/a	n/a	n/a	n/a
Have you ever felt the need to:																															
Bet more and more money?	Yes	4.1	2	0.0	0	1.7	1	3.2	2	2.1	5	3.3	3	2.5	3	1.9	2	7.2	7	3.7	15	2.9	2	1.0	1	4.7	4	4.8	4	3.3	11
	No	95.9	47	100.0	69	98.3	58	96.8	61	97.9	235	96.7	87	97.5	116	98.1	101	92.8	90	96.3	394	97.1	68	99.0	96	95.3	81	95.2	79	96.7	324
Have you ever felt the need to:																															
Lie to important people (such as your family/ friends) about how much you gamble?	Yes	4.0	2	1.4	1	3.4	2	3.2	2	2.9	7	0.0	0	0.8	1	1.0	1	1.0	1	0.7	3	2.9	2	1.0	1	5.9	5	1.2	1	2.7	9
	No	96.0	48	98.6	69	96.6	57	96.8	60	97.1	234	100.0	89	99.2	118	99.0	102	99.0	96	99.3	405	97.1	68	99.0	95	94.1	80	98.8	82	97.3	325

*The Pennsylvania Youth Survey (PAYS) was significantly revised from 2021 to 2023. Trend data are reported in this report when the data are comparable. When cells include an "n/a" notation, it means the question was either not asked in a previous administration or the question was revised in a way that the 2023 data are not directly comparable. Please note that any question with an * at the end designates a question and/or response option that was part of this 2023 survey revision. Please see Appendix B of your Profile Report for a description of changes

Other Concerning Behaviors

Question	Response	County 2019										County 2021										County 2023																		
		6th		8th		10th		12th		Total		6th		8th		10th		12th		Total		6th		8th		10th		12th		Total										
		%	n	%	n	%	n	%	n	%	n	%	n	%	n	%	n	%	n	%	n	%	n	%	n	%	n	%	n	%	n									
How many times in the past 12 months have you:																																								
Attacked someone with the idea of seriously hurting them?*	Never	n/a	n/a	n/a	n/a	n/a	n/a	n/a	n/a	n/a	n/a	n/a	n/a	n/a	n/a	n/a	n/a	n/a	n/a	n/a	n/a	n/a	n/a	n/a	n/a	n/a	n/a	n/a	n/a	n/a	81.8	54	90.5	86	87.8	79	92.7	76	88.6	295
	Once or twice	n/a	n/a	n/a	n/a	n/a	n/a	n/a	n/a	n/a	n/a	n/a	n/a	n/a	n/a	n/a	n/a	n/a	n/a	n/a	n/a	n/a	n/a	n/a	n/a	n/a	n/a	n/a	n/a	16.7	11	8.4	8	7.8	7	6.1	5	9.3	31	
	Several times	n/a	n/a	n/a	n/a	n/a	n/a	n/a	n/a	n/a	n/a	n/a	n/a	n/a	n/a	n/a	n/a	n/a	n/a	n/a	n/a	n/a	n/a	n/a	n/a	n/a	n/a	n/a	0.0	0	1.1	1	1.1	1	1.2	1	0.9	3		
	Often	n/a	n/a	n/a	n/a	n/a	n/a	n/a	n/a	n/a	n/a	n/a	n/a	n/a	n/a	n/a	n/a	n/a	n/a	n/a	n/a	n/a	n/a	n/a	n/a	n/a	n/a	n/a	1.5	1	0.0	0	3.3	3	0.0	0	1.2	4		
How many times in the past 12 months have you:																																								
Been arrested?*	Never	n/a	n/a	n/a	n/a	n/a	n/a	n/a	n/a	n/a	n/a	n/a	n/a	n/a	n/a	n/a	n/a	n/a	n/a	n/a	n/a	n/a	n/a	n/a	n/a	n/a	n/a	n/a	n/a	98.5	65	100.0	93	96.7	87	97.5	79	98.2	324	
	Once or twice	n/a	n/a	n/a	n/a	n/a	n/a	n/a	n/a	n/a	n/a	n/a	n/a	n/a	n/a	n/a	n/a	n/a	n/a	n/a	n/a	n/a	n/a	n/a	n/a	n/a	n/a	n/a	1.5	1	0.0	0	3.3	3	2.5	2	1.8	6		
	Several times	n/a	n/a	n/a	n/a	n/a	n/a	n/a	n/a	n/a	n/a	n/a	n/a	n/a	n/a	n/a	n/a	n/a	n/a	n/a	n/a	n/a	n/a	n/a	n/a	n/a	n/a	n/a	0.0	0	0.0	0	0.0	0	0.0	0	0.0	0		
	Often	n/a	n/a	n/a	n/a	n/a	n/a	n/a	n/a	n/a	n/a	n/a	n/a	n/a	n/a	n/a	n/a	n/a	n/a	n/a	n/a	n/a	n/a	n/a	n/a	n/a	n/a	n/a	0.0	0	0.0	0	0.0	0	0.0	0	0.0	0		
How many times in the past 12 months have you:																																								
Been drunk or high at school?*	Never	n/a	n/a	n/a	n/a	n/a	n/a	n/a	n/a	n/a	n/a	n/a	n/a	n/a	n/a	n/a	n/a	n/a	n/a	n/a	n/a	n/a	n/a	n/a	n/a	n/a	n/a	n/a	n/a	98.5	64	96.8	92	93.4	85	89.9	71	94.5	312	
	Once or twice	n/a	n/a	n/a	n/a	n/a	n/a	n/a	n/a	n/a	n/a	n/a	n/a	n/a	n/a	n/a	n/a	n/a	n/a	n/a	n/a	n/a	n/a	n/a	n/a	n/a	n/a	n/a	1.5	1	3.2	3	1.1	1	3.8	3	2.4	8		
	Several times	n/a	n/a	n/a	n/a	n/a	n/a	n/a	n/a	n/a	n/a	n/a	n/a	n/a	n/a	n/a	n/a	n/a	n/a	n/a	n/a	n/a	n/a	n/a	n/a	n/a	n/a	n/a	0.0	0	0.0	0	2.2	2	5.1	4	1.8	6		
	Often	n/a	n/a	n/a	n/a	n/a	n/a	n/a	n/a	n/a	n/a	n/a	n/a	n/a	n/a	n/a	n/a	n/a	n/a	n/a	n/a	n/a	n/a	n/a	n/a	n/a	n/a	n/a	0.0	0	0.0	0	3.3	3	1.3	1	1.2	4		
How many times in the past 12 months have you:																																								
Been suspended from school?*	Never	n/a	n/a	n/a	n/a	n/a	n/a	n/a	n/a	n/a	n/a	n/a	n/a	n/a	n/a	n/a	n/a	n/a	n/a	n/a	n/a	n/a	n/a	n/a	n/a	n/a	n/a	n/a	n/a	93.9	62	85.3	81	88.9	80	88.8	71	88.8	294	
	Once or twice	n/a	n/a	n/a	n/a	n/a	n/a	n/a	n/a	n/a	n/a	n/a	n/a	n/a	n/a	n/a	n/a	n/a	n/a	n/a	n/a	n/a	n/a	n/a	n/a	n/a	n/a	n/a	6.1	4	12.6	12	7.8	7	11.3	9	9.7	32		
	Several times	n/a	n/a	n/a	n/a	n/a	n/a	n/a	n/a	n/a	n/a	n/a	n/a	n/a	n/a	n/a	n/a	n/a	n/a	n/a	n/a	n/a	n/a	n/a	n/a	n/a	n/a	n/a	0.0	0	1.1	1	2.2	2	0.0	0	0.9	3		
	Often	n/a	n/a	n/a	n/a	n/a	n/a	n/a	n/a	n/a	n/a	n/a	n/a	n/a	n/a	n/a	n/a	n/a	n/a	n/a	n/a	n/a	n/a	n/a	n/a	n/a	n/a	n/a	0.0	0	1.1	1	1.1	1	0.0	0	0.6	2		
How many times in the past 12 months have you:																																								
Sold substances such as vapes, alcohol, drugs, or medications?*	Never	n/a	n/a	n/a	n/a	n/a	n/a	n/a	n/a	n/a	n/a	n/a	n/a	n/a	n/a	n/a	n/a	n/a	n/a	n/a	n/a	n/a	n/a	n/a	n/a	n/a	n/a	n/a	n/a	100.0	65	98.9	94	94.4	84	92.6	75	96.4	318	
	Once or twice	n/a	n/a	n/a	n/a	n/a	n/a	n/a	n/a	n/a	n/a	n/a	n/a	n/a	n/a	n/a	n/a	n/a	n/a	n/a	n/a	n/a	n/a	n/a	n/a	n/a	n/a	n/a	0.0	0	0.0	0	1.1	1	3.7	3	1.2	4		
	Several times	n/a	n/a	n/a	n/a	n/a	n/a	n/a	n/a	n/a	n/a	n/a	n/a	n/a	n/a	n/a	n/a	n/a	n/a	n/a	n/a	n/a	n/a	n/a	n/a	n/a	n/a	n/a	0.0	0	1.1	1	3.4	3	2.5	2	1.8	6		
	Often	n/a	n/a	n/a	n/a	n/a	n/a	n/a	n/a	n/a	n/a	n/a	n/a	n/a	n/a	n/a	n/a	n/a	n/a	n/a	n/a	n/a	n/a	n/a	n/a	n/a	n/a	n/a	0.0	0	0.0	0	1.1	1	1.2	1	0.6	2		

*The Pennsylvania Youth Survey (PAYS) was significantly revised from 2021 to 2023. Trend data are reported in this report when the data are comparable. When cells include an "n/a" notation, it means the question was either not asked in a previous administration or the question was revised in a way that the 2023 data are not directly comparable. Please note that any question with an * at the end designates a question and/or response option that was part of this 2023 survey revision. Please see Appendix B of your Profile Report for a description of changes

Community and School Climate and Safety: Bullying, Internet Safety and Abuse

Question	Response	County 2019										County 2021										County 2023									
		6th		8th		10th		12th		Total		6th		8th		10th		12th		Total		6th		8th		10th		12th		Total	
		%	n	%	n	%	n	%	n	%	n	%	n	%	n	%	n	%	n	%	n	%	n	%	n	%	n	%	n	%	n
Have you stayed home from school this year because you were worried about being bullied?	NO!	60.0	27	57.5	42	55.0	33	55.4	31	56.8	133	62.6	57	63.2	74	74.8	80	67.7	65	67.2	276	72.3	47	63.6	63	65.2	60	74.7	59	68.4	229
	no	26.7	12	28.8	21	40.0	24	33.9	19	32.5	76	25.3	23	29.1	34	19.6	21	24.0	23	24.6	101	21.5	14	28.3	28	20.7	19	20.3	16	23.0	77
	yes	8.9	4	9.6	7	1.7	1	3.6	2	6.0	14	9.9	9	4.3	5	2.8	3	5.2	5	5.4	22	3.1	2	7.1	7	6.5	6	3.8	3	5.4	18
	YES!	4.4	2	4.1	3	3.3	2	7.1	4	4.7	11	2.2	2	3.4	4	2.8	3	3.1	3	2.9	12	3.1	2	1.0	1	7.6	7	1.3	1	3.3	11
Do adults at your school stop bullying when they see/hear it or when a student tells them about it?	NO!	19.6	9	15.3	11	27.1	16	27.3	15	22.0	51	15.6	14	29.2	33	24.8	26	32.3	31	25.7	104	24.2	16	20.2	20	36.3	33	21.5	17	25.7	86
	no	21.7	10	19.4	14	23.7	14	23.6	13	22.0	51	24.4	22	22.1	25	22.9	24	18.8	18	22.0	89	15.2	10	23.2	23	27.5	25	24.1	19	23.0	77
	yes	34.8	16	37.5	27	37.3	22	36.4	20	36.6	85	33.3	30	33.6	38	41.0	43	41.7	40	37.4	151	36.4	24	43.4	43	27.5	25	40.5	32	37.0	124
	YES!	23.9	11	27.8	20	11.9	7	12.7	7	19.4	45	26.7	24	15.0	17	11.4	12	7.3	7	14.9	60	24.2	16	13.1	13	8.8	8	13.9	11	14.3	48
Have you have been bullied during the past 12 months.*	No	53.2	25	57.5	42	76.7	46	69.6	39	64.4	152	43.5	40	60.0	72	75.7	81	76.0	73	64.1	266	54.4	37	62.6	62	56.5	52	77.2	61	62.7	212
	Yes, very rarely	14.9	7	12.3	9	15.0	9	16.1	9	14.4	34	21.7	20	12.5	15	10.3	11	9.4	9	13.3	55	17.6	12	14.1	14	15.2	14	8.9	7	13.9	47
	Yes, now and then	8.5	4	13.7	10	1.7	1	7.1	4	8.1	19	15.2	14	11.7	14	5.6	6	8.3	8	10.1	42	16.2	11	14.1	14	12.0	11	10.1	8	13.0	44
	Yes, several times per month	8.5	4	5.5	4	5.0	3	1.8	1	5.1	12	4.3	4	5.8	7	2.8	3	5.2	5	4.6	19	1.5	1	3.0	3	7.6	7	2.5	2	3.8	13
	Yes, several times per week	4.3	2	4.1	3	0.0	0	0.0	0	2.1	5	3.3	3	3.3	4	1.9	2	1.0	1	2.4	10	0.0	0	2.0	2	2.2	2	1.3	1	1.5	5
	Yes, almost daily	10.6	5	6.8	5	1.7	1	5.4	3	5.9	14	12.0	11	6.7	8	3.7	4	0.0	0	5.5	23	10.3	7	4.0	4	6.5	6	0.0	0	5.0	17
If you have been bullied in any way in the past 12 months, where were you bullied? (Please note that in the 2021/2023 PAYS, if a student marked that they had not been bullied in the past year to the question "Please state whether you have been bullied during the past 12 months" they were coded as I was not bullied for this question)*	I was not bullied	56.5	26	59.7	43	74.6	44	71.4	40	65.7	153	46.7	42	60.8	73	78.5	84	79.6	74	66.6	273	57.4	39	64.6	64	58.7	54	79.7	63	65.1	220
	On school property	34.8	16	37.5	27	20.3	12	23.2	13	29.2	68	45.6	41	31.7	38	20.6	22	17.2	16	28.5	117	36.8	25	33.3	33	35.9	33	17.7	14	31.1	105
	At a school-sponsored event	8.7	4	2.8	2	5.1	3	5.4	3	5.2	12	5.6	5	5.8	7	3.7	4	1.1	1	4.1	17	4.4	3	3.0	3	5.4	5	2.5	2	3.8	13
	While going to or from school	13.0	6	2.8	2	1.7	1	3.6	2	4.7	11	11.1	10	10.0	12	7.5	8	5.4	5	8.5	35	8.8	6	4.0	4	7.6	7	3.8	3	5.9	20
	In the community	10.9	5	9.7	7	3.4	2	5.4	3	7.3	17	10.0	9	10.0	12	8.4	9	7.5	7	9.0	37	2.9	2	4.0	4	6.5	6	2.5	2	4.1	14
	At home	15.2	7	8.3	6	8.5	5	10.7	6	10.3	24	15.6	14	10.8	13	8.4	9	4.3	4	9.8	40	5.9	4	5.1	5	7.6	7	1.3	1	5.0	17
	Online, social media, phone	n/a	n/a	n/a	n/a	n/a	n/a	n/a	n/a	n/a	n/a	n/a	n/a	n/a	n/a	n/a	n/a	n/a	n/a	n/a	n/a	n/a	16.2	11	15.2	15	18.5	17	5.1	4	13.9

*The Pennsylvania Youth Survey (PAYS) was significantly revised from 2021 to 2023. Trend data are reported in this report when the data are comparable. When cells include an "n/a" notation, it means the question was either not asked in a previous administration or the question was revised in a way that the 2023 data are not directly comparable. Please note that any question with an * at the end designates a question and/or response option that was part of this 2023 survey revision. Please see Appendix B of your Profile Report for a description of changes

Community and School Climate and Safety: Bullying, Internet Safety and Abuse (continued)

Question	Response	County 2019										County 2021										County 2023									
		6th		8th		10th		12th		Total		6th		8th		10th		12th		Total		6th		8th		10th		12th		Total	
		%	n	%	n	%	n	%	n	%	n	%	n	%	n	%	n	%	n	%	n	%	n	%	n	%	n	%	n	%	n
If you have been bullied in the past 12 months by other students, why were you bullied? (Please note the data reported here are of ALL students. Profile reports produced for PAYS report these data only of students who reported being bullied in the past year. Because these data are of ALL students, the numbers and percentages here will not align with the data presented in your profile report. Further note that in the 2021/2023 PAYS, if a student marked that they had not been bullied in the past year to the question "Please state whether you have been bullied during the past 12 months" they were coded as I have not been made fun of by other students for this question)	I have not been made fun of by other students	44.2	19	58.3	42	63.6	35	69.2	36	59.5	132	47.8	44	60.8	73	78.5	84	81.1	77	67.1	278	60.3	41	65.3	64	63.4	59	82.1	64	67.7	228
	I don't know why	14.0	6	11.1	8	18.2	10	7.7	4	12.6	28	20.7	19	15.8	19	7.5	8	3.2	3	11.8	49	19.1	13	19.4	19	7.5	7	2.6	2	12.2	41
	The color of my skin	4.7	2	4.2	3	0.0	0	0.0	0	2.3	5	2.2	2	1.7	2	0.9	1	2.1	2	1.7	7	2.9	2	1.0	1	3.2	3	0.0	0	1.8	6
	My religion	2.3	1	1.4	1	1.8	1	0.0	0	1.4	3	1.1	1	0.0	0	2.8	3	2.1	2	1.4	6	1.5	1	2.0	2	2.2	2	2.6	2	2.1	7
	My size (height, weight, etc.)	23.3	10	12.5	9	12.7	7	21.2	11	16.7	37	21.7	20	16.7	20	11.2	12	7.4	7	14.3	59	17.6	12	18.4	18	18.3	17	3.8	3	14.8	50
	My accent	2.3	1	0.0	0	1.8	1	1.9	1	1.4	3	0.0	0	2.5	3	0.0	0	0.0	0	0.7	3	0.0	0	1.0	1	3.2	3	0.0	0	1.2	4
	The country I was born in	4.7	2	2.8	2	0.0	0	0.0	0	1.8	4	1.1	1	0.0	0	0.9	1	0.0	0	0.5	2	0.0	0	0.0	0	1.1	1	0.0	0	0.3	1
	The country my family (parents/caregivers, grandparents) was born in	2.3	1	0.0	0	0.0	0	0.0	0	0.5	1	1.1	1	0.8	1	0.0	0	0.0	0	0.5	2	0.0	0	0.0	0	2.2	2	1.3	1	0.9	3
	The way I look (clothing, hairstyle, etc.)	18.6	8	20.8	15	16.4	9	13.5	7	17.6	39	23.9	22	24.2	29	12.1	13	12.6	12	18.4	76	22.1	15	17.3	17	14.0	13	12.8	10	16.3	55
	How much money my family has or does not have	11.6	5	5.6	4	7.3	4	5.8	3	7.2	16	8.7	8	6.7	8	5.6	6	2.1	2	5.8	24	10.3	7	2.0	2	3.2	3	1.3	1	3.9	13
	My gender	0.0	0	1.4	1	1.8	1	0.0	0	0.9	2	8.7	8	4.2	5	2.8	3	2.1	2	4.3	18	2.9	2	1.0	1	3.2	3	3.8	3	2.7	9
	My grades or school achievement	9.3	4	9.7	7	3.6	2	11.5	6	8.6	19	4.3	4	5.0	6	2.8	3	1.1	1	3.4	14	7.4	5	4.1	4	4.3	4	2.6	2	4.5	15
	My social standing	9.3	4	13.9	10	5.5	3	9.6	5	9.9	22	8.7	8	10.0	12	8.4	9	4.2	4	8.0	33	5.9	4	2.0	2	5.4	5	1.3	1	3.6	12
	Social conflict	11.6	5	2.8	2	0.0	0	3.8	2	4.1	9	3.3	3	3.3	4	5.6	6	2.1	2	3.6	15	4.4	3	2.0	2	4.3	4	5.1	4	3.9	13
	My sexual-orientation	7.0	3	1.4	1	1.8	1	1.9	1	2.7	6	9.8	9	9.2	11	4.7	5	3.2	3	6.8	28	0.0	0	1.0	1	4.3	4	5.1	4	2.7	9
I have a disability (learning or physical disability)	4.7	2	4.2	3	5.5	3	5.8	3	5.0	11	4.3	4	3.3	4	2.8	3	0.0	0	2.7	11	1.5	1	2.0	2	4.3	4	1.3	1	2.4	8	
Some other reason	25.6	11	16.7	12	12.7	7	11.5	6	16.2	36	23.9	22	15.8	19	8.4	9	7.4	7	13.8	57	23.5	16	8.2	8	10.8	10	3.8	3	11.0	37	
If you were hurt or abused by another person in the past 12 months, how were you hurt or abused? (Please note that because this question did not include a response option for "not abused," these numbers and percentages reflect only students who reported past-year abuse)*	Physical injury	18.2	4	23.1	6	6.3	1	16.7	3	17.1	14	22.0	9	20.0	8	7.3	3	22.6	7	17.6	27	22.2	6	13.5	5	22.9	11	10.0	2	18.2	24
	Threats	45.5	10	15.4	4	18.8	3	11.1	2	23.2	19	31.7	13	25.0	10	17.1	7	19.4	6	23.5	36	33.3	9	40.5	15	25.0	12	10.0	2	28.8	38
	Emotional abuse, insults, name-calling	81.8	18	61.5	16	56.3	9	83.3	15	70.7	58	78.0	32	80.0	32	68.3	28	64.5	20	73.2	112	59.3	16	64.9	24	75.0	36	55.0	11	65.9	87
	Isolation from friends and family	13.6	3	11.5	3	0.0	0	16.7	3	11.0	9	24.4	10	10.0	4	12.2	5	19.4	6	16.3	25	11.1	3	2.7	1	16.7	8	25.0	5	12.9	17
	Control of what you were wearing	9.1	2	7.7	2	18.8	3	16.7	3	12.2	10	12.2	5	2.5	1	9.8	4	9.7	3	8.5	13	3.7	1	13.5	5	14.6	7	10.0	2	11.4	15
	Control of who you socialized with	13.6	3	15.4	4	12.5	2	38.9	7	19.5	16	14.6	6	15.0	6	26.8	11	16.1	5	18.3	28	14.8	4	16.2	6	14.6	7	20.0	4	15.9	21
	Other injury or abuse	9.1	2	11.5	3	18.8	3	11.1	2	12.2	10	14.6	6	5.0	2	24.4	10	22.6	7	16.3	25	3.7	1	5.4	2	10.4	5	20.0	4	9.1	12
In the past 12 months, did anyone on the Internet ever try to get you to talk online about sex, look at sexual pictures, or do something else sexual?	Yes	17.8	8	21.1	15	20.7	12	21.8	12	20.5	47	17.8	16	20.7	24	20.4	22	22.9	22	20.5	84	8.1	5	8.4	8	29.3	27	15.2	12	15.9	52
	No	82.2	37	78.9	56	79.3	46	78.2	43	79.5	182	82.2	74	79.3	92	79.6	86	77.1	74	79.5	326	91.9	57	91.6	87	70.7	65	84.8	67	84.1	276

*The Pennsylvania Youth Survey (PAYS) was significantly revised from 2021 to 2023. Trend data are reported in this report when the data are comparable. When cells include an "n/a" notation, it means the question was either not asked in a previous administration or the question was revised in a way that the 2023 data are not directly comparable. Please note that any question with an * at the end designates a question and/or response option that was part of this 2023 survey revision. Please see Appendix B of your Profile Report for a description of changes

Community and School Climate and Safety: Violence and Drugs on School Property

Question	Response	County 2019										County 2021										County 2023																		
		6th		8th		10th		12th		Total		6th		8th		10th		12th		Total		6th		8th		10th		12th		Total										
		%	n	%	n	%	n	%	n	%	n	%	n	%	n	%	n	%	n	%	n	%	n	%	n	%	n	%	n	%	n									
In the past 12 months, how often have you:																																								
Been threatened to be hit or beaten up on school property?*	Never	n/a	n/a	n/a	n/a	n/a	n/a	n/a	n/a	n/a	n/a	n/a	n/a	n/a	n/a	n/a	n/a	n/a	n/a	n/a	n/a	n/a	n/a	n/a	n/a	n/a	n/a	n/a	n/a	n/a	69.0	49	63.9	62	68.5	63	87.8	72	71.9	246
	Once or twice	n/a	n/a	n/a	n/a	n/a	n/a	n/a	n/a	n/a	n/a	n/a	n/a	n/a	n/a	n/a	n/a	n/a	n/a	n/a	n/a	n/a	n/a	n/a	n/a	n/a	n/a	n/a	n/a	n/a	23.9	17	29.9	29	16.3	15	11.0	9	20.5	70
	Several times	n/a	n/a	n/a	n/a	n/a	n/a	n/a	n/a	n/a	n/a	n/a	n/a	n/a	n/a	n/a	n/a	n/a	n/a	n/a	n/a	n/a	n/a	n/a	n/a	n/a	n/a	n/a	n/a	7.0	5	5.2	5	6.5	6	1.2	1	5.0	17	
	Often	n/a	n/a	n/a	n/a	n/a	n/a	n/a	n/a	n/a	n/a	n/a	n/a	n/a	n/a	n/a	n/a	n/a	n/a	n/a	n/a	n/a	n/a	n/a	n/a	n/a	n/a	n/a	n/a	0.0	0	1.0	1	8.7	8	0.0	0	2.6	9	
In the past 12 months, how often have you:																																								
Been attacked and hit by someone or beaten up on school property?*	Never	n/a	n/a	n/a	n/a	n/a	n/a	n/a	n/a	n/a	n/a	n/a	n/a	n/a	n/a	n/a	n/a	n/a	n/a	n/a	n/a	n/a	n/a	n/a	n/a	n/a	n/a	n/a	n/a	89.9	62	89.7	87	87.0	80	100.0	82	91.5	311	
	Once or twice	n/a	n/a	n/a	n/a	n/a	n/a	n/a	n/a	n/a	n/a	n/a	n/a	n/a	n/a	n/a	n/a	n/a	n/a	n/a	n/a	n/a	n/a	n/a	n/a	n/a	n/a	n/a	n/a	7.2	5	8.2	8	7.6	7	0.0	0	5.9	20	
	Several times	n/a	n/a	n/a	n/a	n/a	n/a	n/a	n/a	n/a	n/a	n/a	n/a	n/a	n/a	n/a	n/a	n/a	n/a	n/a	n/a	n/a	n/a	n/a	n/a	n/a	n/a	n/a	n/a	2.9	2	2.1	2	2.2	2	0.0	0	1.8	6	
	Often	n/a	n/a	n/a	n/a	n/a	n/a	n/a	n/a	n/a	n/a	n/a	n/a	n/a	n/a	n/a	n/a	n/a	n/a	n/a	n/a	n/a	n/a	n/a	n/a	n/a	n/a	n/a	n/a	0.0	0	0.0	0	3.3	3	0.0	0	0.9	3	
In the past 12 months, how often have you:																																								
Been offered, given, or sold alcohol, tobacco product or other drug on school property?*	Never	n/a	n/a	n/a	n/a	n/a	n/a	n/a	n/a	n/a	n/a	n/a	n/a	n/a	n/a	n/a	n/a	n/a	n/a	n/a	n/a	n/a	n/a	n/a	n/a	n/a	n/a	n/a	n/a	100.0	67	89.7	87	82.4	75	86.6	71	89.0	300	
	Once or twice	n/a	n/a	n/a	n/a	n/a	n/a	n/a	n/a	n/a	n/a	n/a	n/a	n/a	n/a	n/a	n/a	n/a	n/a	n/a	n/a	n/a	n/a	n/a	n/a	n/a	n/a	n/a	n/a	0.0	0	8.2	8	9.9	9	8.5	7	7.1	24	
	Several times	n/a	n/a	n/a	n/a	n/a	n/a	n/a	n/a	n/a	n/a	n/a	n/a	n/a	n/a	n/a	n/a	n/a	n/a	n/a	n/a	n/a	n/a	n/a	n/a	n/a	n/a	n/a	n/a	0.0	0	1.0	1	2.2	2	4.9	4	2.1	7	
	Often	n/a	n/a	n/a	n/a	n/a	n/a	n/a	n/a	n/a	n/a	n/a	n/a	n/a	n/a	n/a	n/a	n/a	n/a	n/a	n/a	n/a	n/a	n/a	n/a	n/a	n/a	n/a	n/a	0.0	0	1.0	1	5.5	5	0.0	0	1.8	6	
How many times in the past 12 months have you:																																								
Brought a weapon (such as a handgun, knife, etc.) to school?*	Never	n/a	n/a	n/a	n/a	n/a	n/a	n/a	n/a	n/a	n/a	n/a	n/a	n/a	n/a	n/a	n/a	n/a	n/a	n/a	n/a	n/a	n/a	n/a	n/a	n/a	n/a	n/a	n/a	98.4	62	98.9	94	96.7	88	97.6	80	97.9	324	
	Once or twice	n/a	n/a	n/a	n/a	n/a	n/a	n/a	n/a	n/a	n/a	n/a	n/a	n/a	n/a	n/a	n/a	n/a	n/a	n/a	n/a	n/a	n/a	n/a	n/a	n/a	n/a	n/a	n/a	1.6	1	1.1	1	1.1	1	1.2	1	1.2	4	
	Several times	n/a	n/a	n/a	n/a	n/a	n/a	n/a	n/a	n/a	n/a	n/a	n/a	n/a	n/a	n/a	n/a	n/a	n/a	n/a	n/a	n/a	n/a	n/a	n/a	n/a	n/a	n/a	n/a	0.0	0	0.0	0	1.1	1	0.0	0	0.3	1	
	Often	n/a	n/a	n/a	n/a	n/a	n/a	n/a	n/a	n/a	n/a	n/a	n/a	n/a	n/a	n/a	n/a	n/a	n/a	n/a	n/a	n/a	n/a	n/a	n/a	n/a	n/a	n/a	n/a	0.0	0	0.0	0	1.1	1	1.2	1	0.6	2	

*The Pennsylvania Youth Survey (PAYS) was significantly revised from 2021 to 2023. Trend data are reported in this report when the data are comparable. When cells include an "n/a" notation, it means the question was either not asked in a previous administration or the question was revised in a way that the 2023 data are not directly comparable. Please note that any question with an * at the end designates a question and/or response option that was part of this 2023 survey revision. Please see Appendix B of your Profile Report for a description of changes

Mental Health Concerns and Suicide Risk																															
Question	Response	County 2019										County 2021										County 2023									
		6th		8th		10th		12th		Total		6th		8th		10th		12th		Total		6th		8th		10th		12th		Total	
		%	n	%	n	%	n	%	n	%	n	%	n	%	n	%	n	%	n	%	n	%	n	%	n	%	n	%	n	%	n
My overall mental health in the past month has been good.*	NO!	n/a	n/a	n/a	n/a	n/a	n/a	n/a	n/a	n/a	n/a	n/a	n/a	n/a	n/a	n/a	n/a	n/a	n/a	n/a	13.9	11	9.8	11	15.7	16	18.8	18	14.4	56	
	no	n/a	n/a	n/a	n/a	n/a	n/a	n/a	n/a	n/a	n/a	n/a	n/a	n/a	n/a	n/a	n/a	n/a	n/a	n/a	11.4	9	18.8	21	29.4	30	19.8	19	20.3	79	
	yes	n/a	n/a	n/a	n/a	n/a	n/a	n/a	n/a	n/a	n/a	n/a	n/a	n/a	n/a	n/a	n/a	n/a	n/a	n/a	34.2	27	40.2	45	35.3	36	37.5	36	37.0	144	
	YES!	n/a	n/a	n/a	n/a	n/a	n/a	n/a	n/a	n/a	n/a	n/a	n/a	n/a	n/a	n/a	n/a	n/a	n/a	n/a	40.5	32	31.3	35	19.6	20	24.0	23	28.3	110	
If you have felt sad, lonely or worried in the past month who did you talk to?*	No one	n/a	n/a	n/a	n/a	n/a	n/a	n/a	n/a	n/a	n/a	n/a	n/a	n/a	n/a	n/a	n/a	n/a	n/a	n/a	25.0	19	22.9	25	34.7	35	30.9	29	28.4	108	
	Parent/caregiver	n/a	n/a	n/a	n/a	n/a	n/a	n/a	n/a	n/a	n/a	n/a	n/a	n/a	n/a	n/a	n/a	n/a	n/a	n/a	36.8	28	31.2	34	34.7	35	28.7	27	32.6	124	
	Other family member	n/a	n/a	n/a	n/a	n/a	n/a	n/a	n/a	n/a	n/a	n/a	n/a	n/a	n/a	n/a	n/a	n/a	n/a	n/a	23.7	18	19.3	21	15.8	16	19.1	18	19.2	73	
	Friend	n/a	n/a	n/a	n/a	n/a	n/a	n/a	n/a	n/a	n/a	n/a	n/a	n/a	n/a	n/a	n/a	n/a	n/a	n/a	42.1	32	44.0	48	41.6	42	48.9	46	44.2	168	
	Teacher or another adult at school (e.g. coach, counselor, nurse)	n/a	n/a	n/a	n/a	n/a	n/a	n/a	n/a	n/a	n/a	n/a	n/a	n/a	n/a	n/a	n/a	n/a	n/a	n/a	11.8	9	9.2	10	7.9	8	12.8	12	10.3	39	
	Doctor or therapist	n/a	n/a	n/a	n/a	n/a	n/a	n/a	n/a	n/a	n/a	n/a	n/a	n/a	n/a	n/a	n/a	n/a	n/a	n/a	3.9	3	6.4	7	7.9	8	6.4	6	6.3	24	
	Religious or spiritual leader (e.g. Rabbi, Pastor, Imam, Priest or Nun, Bishop)	n/a	n/a	n/a	n/a	n/a	n/a	n/a	n/a	n/a	n/a	n/a	n/a	n/a	n/a	n/a	n/a	n/a	n/a	n/a	2.6	2	4.6	5	3.0	3	1.1	1	2.9	11	
	Other adult in the community	n/a	n/a	n/a	n/a	n/a	n/a	n/a	n/a	n/a	n/a	n/a	n/a	n/a	n/a	n/a	n/a	n/a	n/a	n/a	2.6	2	2.8	3	4.0	4	4.3	4	3.4	13	
	I have not felt this way in the past 30 days	n/a	n/a	n/a	n/a	n/a	n/a	n/a	n/a	n/a	n/a	n/a	n/a	n/a	n/a	n/a	n/a	n/a	n/a	n/a	17.1	13	22.9	25	14.9	15	10.6	10	16.6	63	
How many times in the past 12 months have you:																															
Done anything to harm yourself (such as cutting, scraping, burning) as a way to relieve difficult feelings, or to communicate emotions that may be difficult to express verbally?	Never	n/a	n/a	n/a	n/a	n/a	n/a	n/a	n/a	n/a	n/a	n/a	n/a	n/a	n/a	n/a	n/a	n/a	n/a	n/a	78.1	50	80.0	76	74.4	67	90.2	74	80.7	267	
	Once or twice	n/a	n/a	n/a	n/a	n/a	n/a	n/a	n/a	n/a	n/a	n/a	n/a	n/a	n/a	n/a	n/a	n/a	n/a	n/a	17.2	11	10.5	10	10.0	9	6.1	5	10.6	35	
	Several times	n/a	n/a	n/a	n/a	n/a	n/a	n/a	n/a	n/a	n/a	n/a	n/a	n/a	n/a	n/a	n/a	n/a	n/a	n/a	4.7	3	4.2	4	11.1	10	1.2	1	5.4	18	
	Often	n/a	n/a	n/a	n/a	n/a	n/a	n/a	n/a	n/a	n/a	n/a	n/a	n/a	n/a	n/a	n/a	n/a	n/a	n/a	0.0	0	5.3	5	4.4	4	2.4	2	3.3	11	
Did you ever feel so sad or hopeless almost every day for two weeks or more in a row that you stopped doing some usual activities?	Yes	28.3	13	25.0	18	20.3	12	38.2	21	27.6	64	34.1	30	31.6	37	34.3	36	31.6	30	32.8	133	43.5	27	33.7	33	35.5	33	38.0	30	37.0	123
	No	71.7	33	75.0	54	79.7	47	61.8	34	72.4	168	65.9	58	68.4	80	65.7	69	68.4	65	67.2	272	56.5	35	66.3	65	64.5	60	62.0	49	63.0	209
Did you ever seriously consider attempting suicide?	Yes	19.6	9	16.7	12	14.0	8	23.6	13	18.3	42	20.0	17	20.7	24	19.2	20	19.8	19	20.0	80	24.2	15	19.6	19	23.1	21	17.9	14	21.0	69
	No	80.4	37	83.3	60	86.0	49	76.4	42	81.7	188	80.0	68	79.3	92	80.8	84	80.2	77	80.0	321	75.8	47	80.4	78	76.9	70	82.1	64	79.0	259
Did you make a plan about how you would attempt suicide?	Yes	21.7	10	16.7	12	16.9	10	16.4	9	17.7	41	16.5	14	16.4	19	12.7	13	13.5	13	14.8	59	23.0	14	14.3	14	18.7	17	19.0	15	18.2	60
	No	78.3	36	83.3	60	83.1	49	83.6	46	82.3	191	83.5	71	83.6	97	87.3	89	86.5	83	85.2	340	77.0	47	85.7	84	81.3	74	81.0	64	81.8	269
Did you actually attempt suicide?*	Yes	n/a	n/a	n/a	n/a	n/a	n/a	n/a	n/a	n/a	n/a	n/a	n/a	n/a	n/a	n/a	n/a	n/a	n/a	n/a	3.3	2	7.1	7	8.9	8	5.1	4	6.4	21	
	No	n/a	n/a	n/a	n/a	n/a	n/a	n/a	n/a	n/a	n/a	n/a	n/a	n/a	n/a	n/a	n/a	n/a	n/a	n/a	96.7	59	92.9	91	91.1	82	94.9	75	93.6	307	
If you attempted suicide during the past 12 months, did any attempt result in an injury, poisoning or overdose that had to be treated by a doctor or nurse? (Please Note: These percentages are calculated out of only students reporting a suicide attempt.)	Yes	75.0	3	40.0	2	0.0	0	0.0	0	33.3	5	40.0	4	18.2	2	20.0	1	11.1	1	22.9	8	0.0	0	0.0	0	42.9	3	50.0	1	28.6	4
	No	25.0	1	60.0	3	100.0	2	100.0	4	66.7	10	60.0	6	81.8	9	80.0	4	88.9	8	77.1	27	100.0	1	100.0	4	57.1	4	50.0	1	71.4	10

*The Pennsylvania Youth Survey (PAYS) was significantly revised from 2021 to 2023. Trend data are reported in this report when the data are comparable. When cells include an "n/a" notation, it means the question was either not asked in a previous administration or the question was revised in a way that the 2023 data are not directly comparable. Please note that any question with an * at the end designates a question and/or response option that was part of this 2023 survey revision. Please see Appendix B of your Profile Report for a description of changes

Stressful Events and Sleep

Question	Response	County 2019										County 2021										County 2023									
		6th		8th		10th		12th		Total		6th		8th		10th		12th		Total		6th		8th		10th		12th		Total	
		%	n	%	n	%	n	%	n	%	n	%	n	%	n	%	n	%	n	%	n	%	n	%	n	%	n	%	n	%	n
How often in the past year have you:																															
Worried that food at home would run out before your family got money to buy more?*	Never	n/a	n/a	n/a	n/a	n/a	n/a	n/a	n/a	n/a	n/a	n/a	n/a	n/a	n/a	n/a	n/a	n/a	n/a	n/a	n/a	n/a	n/a	n/a	n/a	n/a	n/a	n/a	n/a	n/a	
	A few times	n/a	n/a	n/a	n/a	n/a	n/a	n/a	n/a	n/a	n/a	n/a	n/a	n/a	n/a	n/a	n/a	n/a	n/a	n/a	n/a	n/a	n/a	n/a	n/a	n/a	n/a	n/a	n/a	n/a	
	Sometimes	n/a	n/a	n/a	n/a	n/a	n/a	n/a	n/a	n/a	n/a	n/a	n/a	n/a	n/a	n/a	n/a	n/a	n/a	n/a	n/a	n/a	n/a	n/a	n/a	n/a	n/a	n/a	n/a	n/a	
	Often	n/a	n/a	n/a	n/a	n/a	n/a	n/a	n/a	n/a	n/a	n/a	n/a	n/a	n/a	n/a	n/a	n/a	n/a	n/a	n/a	n/a	n/a	n/a	n/a	n/a	n/a	n/a	n/a	n/a	
How often in the past year have you:																															
Skipped a meal because your family didn't have enough money to buy food?*	Never	n/a	n/a	n/a	n/a	n/a	n/a	n/a	n/a	n/a	n/a	n/a	n/a	n/a	n/a	n/a	n/a	n/a	n/a	n/a	n/a	n/a	n/a	n/a	n/a	n/a	n/a	n/a	n/a		
	A few times	n/a	n/a	n/a	n/a	n/a	n/a	n/a	n/a	n/a	n/a	n/a	n/a	n/a	n/a	n/a	n/a	n/a	n/a	n/a	n/a	n/a	n/a	n/a	n/a	n/a	n/a	n/a	n/a	n/a	
	Sometimes	n/a	n/a	n/a	n/a	n/a	n/a	n/a	n/a	n/a	n/a	n/a	n/a	n/a	n/a	n/a	n/a	n/a	n/a	n/a	n/a	n/a	n/a	n/a	n/a	n/a	n/a	n/a	n/a	n/a	
	Often	n/a	n/a	n/a	n/a	n/a	n/a	n/a	n/a	n/a	n/a	n/a	n/a	n/a	n/a	n/a	n/a	n/a	n/a	n/a	n/a	n/a	n/a	n/a	n/a	n/a	n/a	n/a	n/a	n/a	
On an average school night, how many hours of sleep do you get?	4 or less hours	8.3	4	8.6	6	10.5	6	11.1	7	9.7	23	15.4	14	10.9	13	13.9	15	12.4	12	13.0	54	17.1	12	9.6	9	4.7	4	8.4	7	9.6	32
	5 hours	6.3	3	5.7	4	10.5	6	9.5	6	8.0	19	7.7	7	3.4	4	4.6	5	10.3	10	6.3	26	5.7	4	9.6	9	9.4	8	10.8	9	9.0	30
	6 hours	4.2	2	11.4	8	10.5	6	28.6	18	14.3	34	7.7	7	11.8	14	26.9	29	25.8	25	18.1	75	11.4	8	18.1	17	14.1	12	25.3	21	17.5	58
	7 hours	18.8	9	31.4	22	29.8	17	27.0	17	27.3	65	16.5	15	24.4	29	23.1	25	25.8	25	22.7	94	10.0	7	20.2	19	42.4	36	31.3	26	26.5	88
	8 hours	25.0	12	25.7	18	31.6	18	19.0	12	25.2	60	23.1	21	31.1	37	25.0	27	20.6	20	25.3	105	31.4	22	30.9	29	17.6	15	22.9	19	25.6	85
	9 hours	22.9	11	11.4	8	7.0	4	4.8	3	10.9	26	18.7	17	13.4	16	6.5	7	3.1	3	10.4	43	12.9	9	8.5	8	8.2	7	1.2	1	7.5	25
	10 or more hours	14.6	7	5.7	4	0.0	0	0.0	0	4.6	11	11.0	10	5.0	6	0.0	0	2.1	2	4.3	18	11.4	8	3.2	3	3.5	3	0.0	0	4.2	14
In the last two weeks, how often have you felt tired or sleepy during the day?	Every day	36.0	18	28.2	20	27.6	16	47.6	30	34.7	84	29.7	27	28.6	34	32.4	35	37.1	36	31.8	132	28.2	20	24.7	23	38.8	33	36.1	30	31.9	106
	Several times	14.0	7	28.2	20	25.9	15	28.6	18	24.8	60	29.7	27	36.1	43	32.4	35	30.9	30	32.5	135	31.0	22	35.5	33	34.1	29	31.3	26	33.1	110
	Twice	18.0	9	9.9	7	24.1	14	11.1	7	15.3	37	18.7	17	16.0	19	16.7	18	13.4	13	16.1	67	15.5	11	20.4	19	11.8	10	14.5	12	15.7	52
	Once	14.0	7	18.3	13	10.3	6	9.5	6	13.2	32	13.2	12	12.6	15	10.2	11	14.4	14	12.5	52	15.5	11	11.8	11	11.8	10	10.8	9	12.3	41
	Never	18.0	9	15.5	11	12.1	7	3.2	2	12.0	29	8.8	8	6.7	8	8.3	9	4.1	4	7.0	29	9.9	7	7.5	7	3.5	3	7.2	6	6.9	23
During the past 12 months, have you or your family lived in a shelter, hotel, motel, car, campground, or someone else's home, etc. due to loss of housing, lack of money, or did not have another place to stay?	No	89.8	44	95.9	70	96.6	56	92.9	52	94.1	222	92.3	84	96.6	115	97.2	104	95.7	89	95.6	392	92.4	61	96.8	91	95.6	87	95.1	78	95.2	317
	Yes, but for less than a month	2.0	1	2.7	2	0.0	0	1.8	1	1.7	4	3.3	3	1.7	2	0.9	1	4.3	4	2.4	10	6.1	4	1.1	1	2.2	2	3.7	3	3.0	10
	Yes, but for more than a month	2.0	1	1.4	1	1.7	1	3.6	2	2.1	5	1.1	1	1.7	2	0.9	1	0.0	0	1.0	4	1.5	1	1.1	1	1.1	1	0.0	0	0.9	3
	Yes, for most of the year	6.1	3	0.0	0	1.7	1	1.8	1	2.1	5	3.3	3	0.0	0	0.9	1	0.0	0	1.0	4	0.0	0	1.1	1	1.1	1	1.2	1	0.9	3
In the past 12 months, did you ever live away from your parents/caregivers because you were kicked out, ran away, or were abandoned?*	Yes	4.2	2	5.6	4	10.3	6	8.9	5	7.3	17	5.4	5	4.2	5	8.4	9	4.3	4	5.6	23	1.5	1	3.2	3	5.5	5	7.3	6	4.5	15
	No	95.8	46	94.4	68	89.7	52	91.1	51	92.7	217	94.6	87	95.8	115	91.6	98	95.7	89	94.4	389	98.5	64	96.8	91	94.5	86	92.7	76	95.5	317
In the past 12 months, have any of your friends or family members close to you died?	Yes	52.2	24	43.1	31	29.3	17	34.5	19	39.4	91	54.9	50	35.6	42	42.3	44	37.5	36	42.1	172	45.9	28	32.0	31	45.2	42	23.1	18	36.2	119
	No	47.8	22	56.9	41	70.7	41	65.5	36	60.6	140	45.1	41	64.4	76	57.7	60	62.5	60	57.9	237	54.1	33	68.0	66	54.8	51	76.9	60	63.8	210

*The Pennsylvania Youth Survey (PAYS) was significantly revised from 2021 to 2023. Trend data are reported in this report when the data are comparable. When cells include an "n/a" notation, it means the question was either not asked in a previous administration or the question was revised in a way that the 2023 data are not directly comparable. Please note that any question with an * at the end designates a question and/or response option that was part of this 2023 survey revision. Please see Appendix B of your Profile Report for a description of changes

Stressful Events and Sleep (continued)

Question	Response	County 2019										County 2021										County 2023									
		6th		8th		10th		12th		Total		6th		8th		10th		12th		Total		6th		8th		10th		12th		Total	
		%	n	%	n	%	n	%	n	%	n	%	n	%	n	%	n	%	n	%	n	%	n	%	n	%	n	%	n	%	n
How many times have you changed homes in the past 12 months?	Never	77.6	38	76.7	56	87.9	51	78.6	44	80.1	189	80.9	72	87.8	101	89.1	90	84.8	78	85.9	341	82.5	52	91.2	83	85.4	76	86.3	69	86.7	280
	1	12.2	6	15.1	11	8.6	5	14.3	8	12.7	30	13.5	12	7.8	9	5.9	6	12.0	11	9.6	38	11.1	7	5.5	5	11.2	10	11.3	9	9.6	31
	2	8.2	4	5.5	4	0.0	0	1.8	1	3.8	9	3.4	3	0.9	1	2.0	2	1.1	1	1.8	7	1.6	1	2.2	2	0.0	0	0.0	0	0.9	3
	3 or more	2.0	1	2.7	2	3.4	2	5.4	3	3.4	8	2.2	2	3.5	4	3.0	3	2.2	2	2.8	11	4.8	3	1.1	1	3.4	3	2.5	2	2.8	9
How many times have you changed homes including the past 12 months, in the last 3 years?	Never	67.3	33	57.5	42	75.9	44	66.1	37	66.1	156	59.6	53	68.1	81	70.5	74	71.0	66	67.5	274	55.7	34	75.0	69	74.7	65	75.6	62	71.4	230
	1	12.2	6	23.3	17	12.1	7	21.4	12	17.8	42	21.3	19	18.5	22	15.2	16	14.0	13	17.2	70	27.9	17	16.3	15	18.4	16	19.5	16	19.9	64
	2	8.2	4	15.1	11	8.6	5	7.1	4	10.2	24	7.9	7	5.9	7	8.6	9	6.5	6	7.1	29	9.8	6	4.3	4	2.3	2	2.4	2	4.3	14
	3 or more	12.2	6	4.1	3	3.4	2	5.4	3	5.9	14	11.2	10	7.6	9	5.7	6	8.6	8	8.1	33	6.6	4	4.3	4	4.6	4	2.4	2	4.3	14