

# 2023 Pennsylvania Youth Survey

Empowering Communities to Develop Strategic Prevention Programming

## Schuykill County

### All Questions by Grade Report

Conducted by  
Pennsylvania Commission on  
Crime and Delinquency  
Pennsylvania Department of  
Drug and Alcohol Programs  
Pennsylvania Department  
of Education

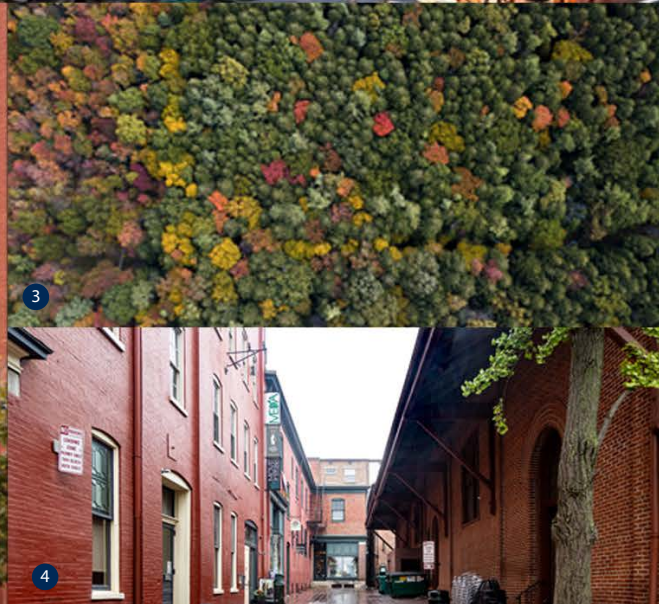
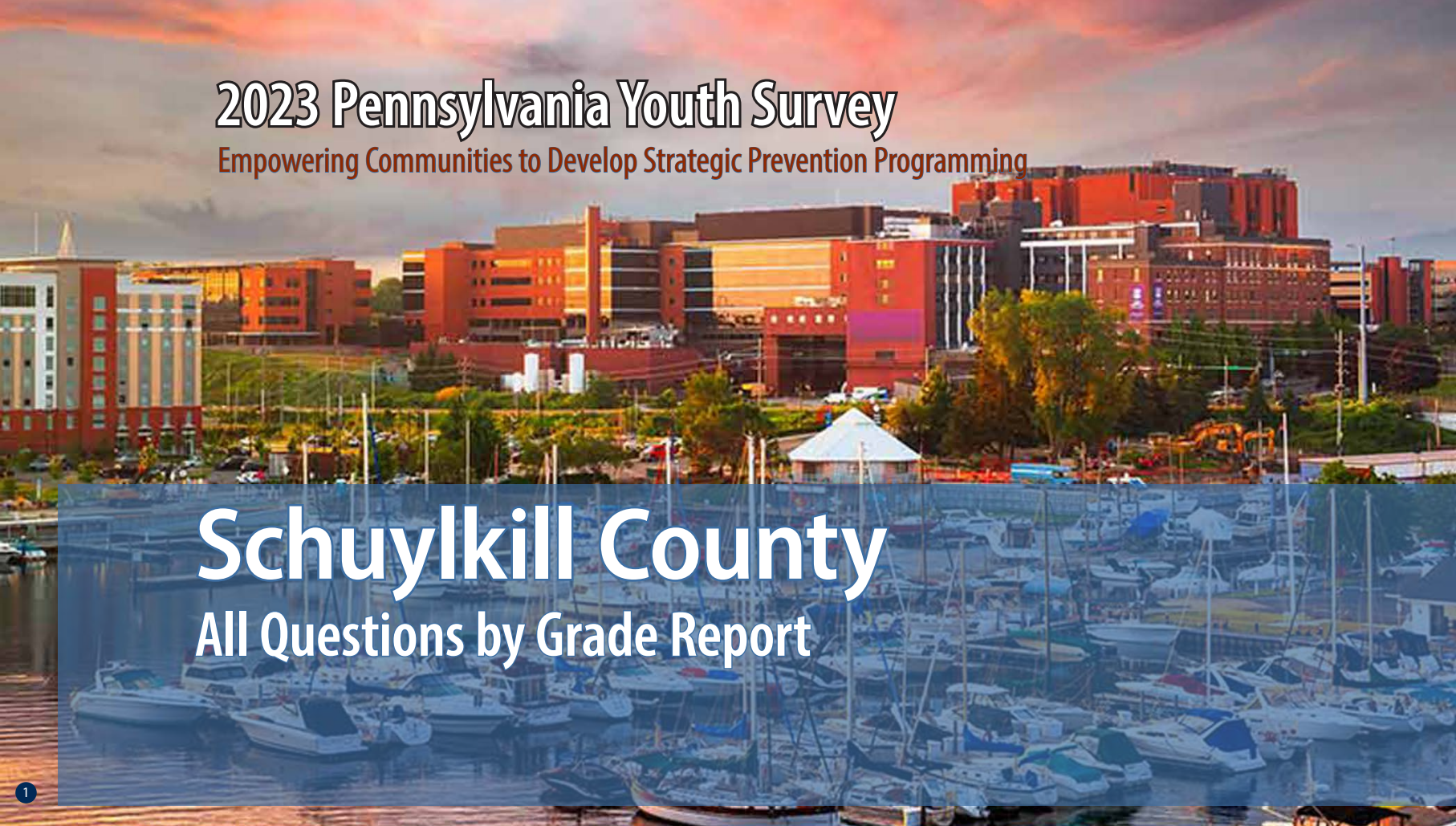

1

2

3

4

5

Funding provided by



**pennsylvania**

COMMISSION ON CRIME  
AND DELINQUENCY



**pennsylvania**

DEPARTMENT OF DRUG AND  
ALCOHOL PROGRAMS



**pennsylvania**

DEPARTMENT OF EDUCATION

About the cover photographs:

1. The Bayfront, *Erie, PA*  
Credit: Sean Pavone/ISTock.com

2. No. 24 West Broadway, Jim Thorpe, *PA*  
Credit: Billy Wilson/Flicker.com

3. North Pennsylvania Woods, *PA*  
Credit: Caleb Martin/Flicker.com

4. West Grant Street, Lancaster, *PA*,  
Credit: Billy Wilson/Flicker.com

5. Mountain Laurel  
Credit: Unknown artist/Flicker.com

# PAYS ALL QUESTIONS BY GRADE REPORT

This report provides full results from the 2023 Pennsylvania Youth Survey (PAYS). For each survey item included in the survey, this report presents data for each response option by grade (and for all grades combined).

This report allows you to see not only the percent of students who selected each response option but also the number of students. These counts allow for you to, for example, add the counts for 10th and 12th grade to calculate a percentage for high school students. PAYS sponsors — the Pennsylvania Commission on Crime and Delinquency, Department of Drug and Alcohol Programs, and the Pennsylvania Department of Education — are supplying these data with the hope of aiding in more complete prevention and wellness planning.

## Notes to Consider Before Proceeding

This report shares data from the 2019, 2021, and 2023 PAYS administrations when data are available. If your county or district did not participate in one or more of these administrations, you will find “n/a” notations where relevant. Your full profile report also displays data from 2019, 2021, and 2023 when available.

Please note that the Pennsylvania Youth Survey (PAYS) was significantly revised from 2021 to 2023. Trend data are reported in this report when the data are comparable. When cells include an “n/a” notation, it can mean the question was either not asked in a previous administration or the question was revised in a

way that the 2023 data are not directly comparable. Also, note that any question with an \* at the end designates a question and/or response option that was part of the 2023 survey revision. Please see Appendix B of your Profile Report for a description of changes.

Studies indicate that most young people are truthful in answering anonymous prevention-centered surveys such as PAYS. To ensure valid survey results, the data here have made use of the same validity/honesty checks used in PAYS profile reports.

Data are displayed here when there are a minimum number of 25 responses at the grade level.

An overwhelming majority of the percentages shown in this report are out of ALL students. Any exceptions are noted for the question as it appears in this report.

If you need help reading, interpreting, or applying these data, please contact your local county drug and alcohol office or reach out to the Evidence-based Prevention and Intervention Support (EPIS) at:

<https://www.episcenter.psu.edu/index.php/paysquestion>

You will find the survey question data organized in the report in the following topic order:

- [Demographics](#)
- [Community Domain Risk Factors](#)
- [Community Domain Protective Factors](#)
- [School Domain Risk Factors](#)
- [School Domain Protective Factors](#)
- [Family Domain Risk Factors](#)
- [Family Domain Protective Factors](#)
- [Peer-Individual Risk Factors](#)
- [Peer-Individual Protective Factors](#)
- [Substance Use](#)
- [Gambling](#)
- [Other Concerning Behaviors](#)
- [Community & School Climate and Safety](#)
- [Mental Health Concerns and Suicide Risk](#)
- [Stressful Events and Sleep](#)

Participation																															
		County 2019										County 2021										County 2023									
		6th		8th		10th		12th		Total		6th		8th		10th		12th		Total		6th		8th		10th		12th		Total	
Total number of survey respondents		1,361		1,266		1,186		925		4,738		1,172		1,200		1,015		867		4,254		1,175		1,230		1,121		909		4,435	

### Demographics

Question	Response	County 2019										County 2021										County 2023									
		6th		8th		10th		12th		Total		6th		8th		10th		12th		Total		6th		8th		10th		12th		Total	
		%	n	%	n	%	n	%	n	%	n	%	n	%	n	%	n	%	n	%	n	%	n	%	n	%	n	%	n	%	n
How old are you?	10	0.7	9	0.0	0	0.0	0	0.0	0	0.2	9	0.6	7	0.0	0	0.0	0	0.0	0	0.2	7	0.6	7	0.0	0	0.0	0	0.0	0	0.2	7
	11	71.1	967	0.0	0	0.0	0	0.0	0	20.4	967	67.6	792	0.0	0	0.0	0	0.0	0	18.6	792	66.0	775	0.0	0	0.0	0	0.0	0	17.5	775
	12	26.9	366	0.3	4	0.0	0	0.0	0	7.8	370	29.9	350	0.6	7	0.0	0	0.0	0	8.4	357	31.1	366	0.8	10	0.0	0	0.0	0	8.5	376
	13	1.4	19	72.2	914	0.0	0	0.0	0	19.7	933	1.9	22	66.5	798	0.0	0	0.0	0	19.3	820	2.2	26	62.8	772	0.0	0	0.0	0	18.0	798
	14	0.0	0	25.8	327	0.8	10	0.0	0	7.1	337	0.1	1	30.8	370	0.3	3	0.0	0	8.8	374	0.1	1	33.4	411	0.8	9	0.0	0	9.5	421
	15	0.0	0	1.6	20	67.8	804	0.0	0	17.4	824	0.0	0	1.8	22	67.4	684	0.0	0	16.6	706	0.0	0	2.9	36	65.8	738	0.0	0	17.5	774
	16	0.0	0	0.1	1	28.9	343	0.9	8	7.4	352	0.0	0	0.3	3	30.6	311	1.5	13	7.7	327	0.0	0	0.1	1	30.8	345	1.0	9	8.0	355
	17	0.0	0	0.0	0	2.4	29	66.4	614	13.6	643	0.0	0	0.0	0	1.6	16	68.2	591	14.3	607	0.0	0	0.0	0	2.5	28	67.1	610	14.4	638
	18	0.0	0	0.0	0	0.0	0	30.9	286	6.0	286	0.0	0	0.0	0	0.1	1	29.5	256	6.0	257	0.0	0	0.0	0	0.1	1	29.9	272	6.2	273
	19 or older	0.0	0	0.0	0	0.0	0	1.8	17	0.4	17	0.0	0	0.0	0	0.0	0	0.8	7	0.2	7	0.0	0	0.0	0	0.0	0	2.0	18	0.4	18
What grade are you in?	6th	100.0	1,361	0.0	0	0.0	0	0.0	0	28.7	1,361	100.0	1,172	0.0	0	0.0	0	0.0	0	27.6	1,172	100.0	1,175	0.0	0	0.0	0	0.0	0	26.5	1,175
	7th	0.0	0	0.0	0	0.0	0	0.0	0	0.0	0	0.0	0	0.0	0	0.0	0	0.0	0	0.0	0	0.0	0	0.0	0	0.0	0	0.0	0	0.0	0
	8th	0.0	0	100.0	1,266	0.0	0	0.0	0	26.7	1,266	0.0	0	100.0	1,200	0.0	0	0.0	0	28.2	1,200	0.0	0	100.0	1,230	0.0	0	0.0	0	27.7	1,230
	9th	0.0	0	0.0	0	0.0	0	0.0	0	0.0	0	0.0	0	0.0	0	0.0	0	0.0	0	0.0	0	0.0	0	0.0	0	0.0	0	0.0	0	0.0	0
	10th	0.0	0	0.0	0	100.0	1,186	0.0	0	25.0	1,186	0.0	0	0.0	0	100.0	1,015	0.0	0	23.9	1,015	0.0	0	0.0	0	100.0	1,121	0.0	0	25.3	1,121
	11th	0.0	0	0.0	0	0.0	0	0.0	0	0.0	0	0.0	0	0.0	0	0.0	0	0.0	0	0.0	0	0.0	0	0.0	0	0.0	0	0.0	0	0.0	0
	12th	0.0	0	0.0	0	0.0	0	100.0	925	19.5	925	0.0	0	0.0	0	0.0	0	100.0	867	20.4	867	0.0	0	0.0	0	0.0	0	100.0	909	20.5	909
Are you of Hispanic, Latino, or Spanish origin?	No, not of Hispanic, Latino, or Spanish origin	87.3	1,056	89.1	1,093	88.9	1,038	91.2	831	89.0	4,018	85.1	892	87.7	1,018	89.2	894	90.8	784	88.1	3,588	78.1	835	80.3	953	83.4	927	86.9	777	82.0	3,492
	Yes, Mexican, Mexican Am., Chicano	3.1	38	2.2	27	2.4	28	1.5	14	2.4	107	2.6	27	3.0	35	3.0	30	2.4	21	2.8	113	3.6	39	1.6	19	2.8	31	2.9	26	2.7	115
	Yes, Puerto Rican	4.9	59	3.8	47	4.4	51	4.0	36	4.3	193	5.3	56	4.4	51	4.2	42	3.4	29	4.4	178	8.7	93	7.8	92	6.8	75	5.0	45	7.2	305
	Yes, Cuban	0.4	5	0.2	2	0.5	6	0.0	0	0.3	13	0.1	1	0.5	6	0.0	0	0.2	2	0.2	9	0.0	0	0.2	2	0.1	1	0.3	3	0.1	6
	Yes, another Hispanic, Latino, or Spanish origin	4.3	52	4.7	58	3.8	44	3.3	30	4.1	184	6.9	72	4.4	51	3.6	36	3.1	27	4.6	186	9.5	102	10.2	121	6.9	77	4.8	43	8.0	343
What is your race?	White, Caucasian	87.4	996	90.4	1,070	93.6	1,068	94.1	839	91.2	3,973	88.5	901	91.0	1,033	94.5	917	93.4	796	91.7	3,647	83.9	832	86.8	990	89.6	959	94.2	805	88.4	3,586
	Black, African American	8.7	99	6.3	74	4.4	50	4.8	43	6.1	266	7.8	79	7.0	80	5.8	56	5.3	45	6.5	260	11.8	117	10.8	123	10.1	108	6.2	53	9.9	401
	American Indian or Alaska Native	5.9	67	5.9	70	3.4	39	1.8	16	4.4	192	5.0	51	3.4	39	2.7	26	1.8	15	3.3	131	4.5	45	3.1	35	1.5	16	2.8	24	3.0	120
	Asian Indian, Japanese, Native Hawaiian, Chinese, Korean, Guamanian or Chamorro, Filipino, Vietnamese, Samoan, Other Asian, Other Pacific Islander	3.2	37	3.4	40	3.1	35	3.9	35	3.4	147	4.0	41	3.9	44	2.8	27	3.3	28	3.5	140	5.5	55	5.3	60	4.9	52	2.9	25	4.7	192

Demographics (continued)																																
Question	Response	County 2019										County 2021										County 2023										
		6th		8th		10th		12th		Total		6th		8th		10th		12th		Total		6th		8th		10th		12th		Total		
		%	n	%	n	%	n	%	n	%	n	%	n	%	n	%	n	%	n	%	n	%	n	%	n	%	n	%	n	%	n	
Are you?	Female	51.4	683	47.2	580	48.5	563	46.9	425	48.7	2,251	45.3	524	45.8	548	46.9	473	48.7	421	46.5	1,966	50.7	584	46.3	564	49.5	549	47.8	427	48.5	2,124	
	Male	48.6	646	52.8	650	51.5	597	53.1	482	51.3	2,375	50.9	589	51.2	612	50.1	506	49.3	426	50.5	2,133	48.2	556	52.3	637	49.0	543	49.7	444	49.8	2,180	
	Other	0.0	0	0.0	0	0.0	0	0.0	0	0.0	0	3.9	45	3.0	36	3.0	30	2.0	17	3.0	128	1.1	13	1.5	18	1.5	17	2.6	23	1.6	71	
Think of where you live most of the time. Which of the following people live there with you?*	Mother(s)	90.1	1,190	88.4	1,104	85.2	1,000	83.9	764	87.2	4,058	91.0	1,051	88.7	1,058	87.2	881	85.8	740	88.4	3,730	88.8	1,017	87.4	1,061	88.4	980	83.9	750	87.3	3,808	
	Father(s)	67.7	894	65.3	816	67.0	787	63.8	581	66.1	3,078	68.9	796	66.2	790	65.5	662	65.5	565	66.7	2,813	69.0	790	67.7	822	63.5	704	65.3	584	66.5	2,900	
	Stepparent(s)	n/a	n/a	n/a	n/a	n/a	n/a	n/a	n/a	n/a	n/a	n/a	n/a	n/a	n/a	n/a	n/a	n/a	n/a	n/a	n/a	n/a	15.3	175	16.6	201	16.1	178	15.4	138	15.9	692
	Foster Parent(s)	n/a	n/a	n/a	n/a	n/a	n/a	n/a	n/a	n/a	n/a	n/a	n/a	n/a	n/a	n/a	n/a	n/a	n/a	n/a	n/a	n/a	0.9	10	0.5	6	1.2	13	1.2	11	0.9	40
	Grandparent(s)	n/a	n/a	n/a	n/a	n/a	n/a	n/a	n/a	n/a	n/a	n/a	n/a	n/a	n/a	n/a	n/a	n/a	n/a	n/a	n/a	n/a	14.1	162	12.6	153	8.8	97	9.6	86	11.4	498
	Other Adult(s)	3.7	49	3.5	44	2.7	32	2.9	26	3.2	151	2.3	27	3.1	37	1.1	11	2.4	21	2.3	96	6.8	78	5.6	68	5.3	59	4.3	38	5.6	243	
	Sibling(s)	n/a	n/a	n/a	n/a	n/a	n/a	n/a	n/a	n/a	n/a	n/a	n/a	n/a	n/a	n/a	n/a	n/a	n/a	n/a	n/a	n/a	64.8	742	65.5	795	68.1	755	59.4	531	64.7	2,823
	Other children	3.9	52	2.9	36	2.7	32	3.5	32	3.3	152	2.9	34	2.8	33	2.0	20	3.4	29	2.7	116	4.9	56	3.9	47	3.7	41	3.1	28	3.9	172	
What is the language you use most often at home?	English	95.8	1,243	96.7	1,195	96.3	1,125	96.0	871	96.2	4,434	94.5	1,079	95.6	1,138	96.5	971	96.5	831	95.7	4,019	92.4	1,051	92.4	1,117	94.4	1,041	94.1	839	93.3	4,048	
	Spanish	3.2	42	2.6	32	3.0	35	2.6	24	2.9	133	4.4	50	4.0	48	3.0	30	3.1	27	3.7	155	6.2	71	6.6	80	4.9	54	4.7	42	5.7	247	
	Another language	1.0	13	0.7	9	0.7	8	1.3	12	0.9	42	1.1	13	0.3	4	0.5	5	0.3	3	0.6	25	1.3	15	1.0	12	0.7	8	1.2	11	1.1	46	

Community Domain Risk Factor: Laws and Norms Favorable Toward Drug Use																															
Question	Response	County 2019										County 2021										County 2023									
		6th		8th		10th		12th		Total		6th		8th		10th		12th		Total		6th		8th		10th		12th		Total	
		%	n	%	n	%	n	%	n	%	n	%	n	%	n	%	n	%	n	%	n	%	n	%	n	%	n	%	n	%	n
If a kid drank some beer, wine, or hard liquor (for example, vodka, whiskey, gin, or rum) in your neighborhood, would he or she be caught by the police?	NO!	10.5	106	17.2	196	27.5	304	32.4	284	21.5	890	9.6	84	15.4	164	25.0	229	29.0	226	19.3	703	8.7	85	12.9	141	20.8	211	23.1	192	16.1	629
	no	26.8	271	46.1	527	50.6	559	49.8	436	43.4	1,793	28.5	250	45.9	489	50.4	461	49.7	387	43.6	1,587	30.7	300	45.9	503	52.1	528	52.4	435	45.1	1,766
	yes	35.2	356	25.7	294	16.1	178	12.1	106	22.6	934	35.5	311	27.8	296	19.2	176	14.1	110	24.6	893	37.4	366	31.3	343	21.7	220	18.4	153	27.6	1,082
	YES!	27.6	279	10.9	125	5.7	63	5.7	50	12.5	517	26.5	232	11.0	117	5.4	49	7.1	55	12.5	453	23.2	227	9.9	108	5.4	55	6.0	50	11.2	440
If a kid smoked marijuana in your neighborhood, would he or she be caught by the police?	NO!	10.2	104	15.9	182	27.6	306	33.6	294	21.4	886	9.5	83	12.6	134	24.8	226	30.0	233	18.6	676	8.3	81	12.2	133	21.5	217	24.6	203	16.3	634
	no	21.6	220	41.2	471	47.7	529	47.1	413	39.4	1,633	20.4	179	41.1	438	47.0	429	47.4	368	38.9	1,414	23.3	227	39.0	424	48.1	486	49.5	408	39.6	1,545
	yes	35.7	364	27.7	317	16.9	188	13.1	115	23.7	984	36.8	323	31.5	336	21.1	193	14.2	110	26.5	962	40.3	392	33.8	368	24.3	246	17.7	146	29.6	1,152
	YES!	32.5	331	15.2	174	7.8	87	6.2	54	15.6	646	33.3	292	14.8	158	7.1	65	8.5	66	16.0	581	28.1	273	15.0	163	6.1	62	8.2	68	14.5	566
How wrong would most adults (over 21) in your neighborhood think it was for kids your age:																															
To drink alcohol?	Not Wrong at All	4.5	46	5.2	61	7.5	84	13.8	121	7.4	312	3.6	32	4.3	46	6.0	55	12.8	99	6.4	232	5.8	57	4.7	52	6.5	66	9.5	79	6.5	254
	A Little Bit Wrong	6.0	62	11.9	139	21.6	242	27.9	245	16.4	688	5.9	52	13.7	148	22.9	210	28.3	219	17.2	629	6.2	61	13.8	151	21.0	213	28.8	240	16.9	665
	Wrong	18.3	188	31.7	370	35.8	400	31.7	278	29.5	1,236	20.2	178	29.1	314	36.2	332	31.9	247	29.4	1,071	21.3	209	30.9	339	31.7	321	30.6	255	28.6	1,124
	Very wrong	71.2	731	51.2	599	35.1	392	26.7	234	46.7	1,956	70.2	618	52.9	570	34.8	319	27.1	210	47.1	1,717	66.7	655	50.6	556	40.8	414	31.0	258	48.0	1,883

\*The Pennsylvania Youth Survey (PAYS) was significantly revised from 2021 to 2023. Trend data are reported in this report when the data are comparable. When cells include an "n/a" notation, it means the question was either not asked in a previous administration or the question was revised in a way that the 2023 data are not directly comparable. Please note that any question with an \* at the end designates a question and/or response option that was part of this 2023 survey revision. Please see Appendix B of your Profile Report for a description of changes

### Community Domain Risk Factor: Laws and Norms Favorable Toward Drug Use (continued)

Question	Response	County 2019										County 2021										County 2023									
		6th		8th		10th		12th		Total		6th		8th		10th		12th		Total		6th		8th		10th		12th		Total	
		%	n	%	n	%	n	%	n	%	n	%	n	%	n	%	n	%	n	%	n	%	n	%	n	%	n	%	n	%	n
How wrong would most adults (over 21) in your neighborhood think it was for kids your age:																															
To smoke cigarettes?	Not Wrong at All	4.2	43	5.1	60	4.9	55	11.4	100	6.2	258	4.0	35	3.7	40	4.6	42	9.1	70	5.1	187	5.5	54	4.2	46	5.7	57	7.0	58	5.5	215
	A Little Bit Wrong	4.0	41	8.6	100	11.9	133	17.6	154	10.2	428	3.9	34	7.6	82	12.6	115	16.9	131	9.9	362	3.2	31	8.6	94	12.1	122	16.6	138	9.8	385
	Wrong	16.3	167	24.1	282	29.7	332	33.0	289	25.6	1,070	16.7	147	25.2	271	30.3	277	34.9	270	26.5	965	16.2	158	23.9	262	29.3	295	31.2	259	24.9	974
	Very wrong	75.5	773	62.2	727	53.5	598	38.0	333	58.1	2,431	75.4	663	63.5	684	52.5	480	39.1	302	58.4	2,129	75.2	735	63.3	693	53.0	534	45.2	376	59.8	2,338
How wrong would most adults (over 21) in your neighborhood think it was for kids your age:																															
To use marijuana?	Not Wrong at All	3.7	38	6.1	71	7.3	81	10.7	94	6.8	284	3.2	28	3.2	34	6.6	60	9.9	76	5.5	198	5.0	49	4.3	47	6.3	64	8.7	72	5.9	232
	A Little Bit Wrong	3.1	31	6.9	81	12.0	134	18.4	161	9.7	407	2.4	21	6.5	70	13.1	119	20.0	154	10.0	364	1.4	14	7.3	80	11.1	112	16.3	135	8.7	341
	Wrong	10.4	106	22.0	258	26.4	294	28.7	252	21.8	910	10.8	94	21.1	227	28.8	262	30.0	231	22.4	814	12.5	122	21.1	230	26.6	268	28.3	234	21.9	854
	Very wrong	82.8	841	65.0	762	54.3	606	42.2	370	61.7	2,579	83.6	729	69.3	746	51.6	470	40.1	309	62.1	2,254	81.0	791	67.3	735	56.0	565	46.7	387	63.5	2,478

### Community Domain Risk Factor: Low Neighborhood Attachment

Question	Response	County 2019										County 2021										County 2023									
		6th		8th		10th		12th		Total		6th		8th		10th		12th		Total		6th		8th		10th		12th		Total	
		%	n	%	n	%	n	%	n	%	n	%	n	%	n	%	n	%	n	%	n	%	n	%	n	%	n	%	n	%	n
I like my neighborhood	NO!	6.9	74	7.3	86	10.6	118	14.2	125	9.5	403	6.4	57	8.9	96	9.8	90	12.7	99	9.3	342	6.9	69	7.8	87	10.2	105	10.2	84	8.7	345
	no	10.8	116	13.7	162	15.9	177	16.3	144	14.1	599	11.5	103	17.0	184	16.2	149	17.1	133	15.5	569	13.1	131	14.8	165	18.1	186	16.9	140	15.7	622
	yes	41.6	446	47.3	558	47.8	533	48.9	431	46.3	1,968	40.9	367	47.8	517	54.1	498	48.8	380	47.9	1,762	43.4	434	52.7	586	53.3	548	53.8	444	50.7	2,012
	YES!	40.7	436	31.6	373	25.8	288	20.5	181	30.1	1,278	41.2	370	26.3	285	19.9	183	21.4	167	27.3	1,005	36.6	366	24.7	275	18.4	189	19.1	158	24.9	988
I'd like to get out of my neighborhood	NO!	46.7	492	35.0	414	29.9	334	19.3	170	33.3	1,410	42.9	381	33.8	363	26.3	241	24.2	188	32.1	1,173	47.4	474	32.4	359	26.7	274	22.6	187	32.6	1,294
	no	30.0	316	36.3	429	35.2	394	31.0	273	33.3	1,412	35.8	318	34.7	373	40.5	371	30.3	236	35.5	1,298	31.8	318	38.0	421	36.1	371	32.2	266	34.7	1,376
	yes	14.1	148	19.1	226	23.1	258	27.1	239	20.6	871	12.4	110	19.6	211	20.4	187	27.5	214	19.7	722	13.7	137	19.5	216	24.7	254	27.7	229	21.1	836
	YES!	9.2	97	9.6	113	11.8	132	22.7	200	12.8	542	8.9	79	11.9	128	12.8	117	18.0	140	12.7	464	7.1	71	10.2	113	12.5	129	17.5	145	11.6	458
If I had to move, I would miss the neighborhood I now live in	NO!	8.9	95	9.4	111	11.7	131	14.0	123	10.8	460	8.2	73	10.4	112	10.6	97	14.6	114	10.8	396	9.4	94	9.5	106	11.0	113	12.3	101	10.4	414
	no	12.3	132	17.4	206	21.8	244	27.0	237	19.3	819	11.6	103	19.7	213	20.6	189	24.6	192	19.0	697	12.9	129	18.8	209	22.8	234	25.5	210	19.7	782
	yes	31.1	333	36.2	429	37.1	414	38.7	340	35.7	1,516	32.9	293	37.2	403	45.3	415	39.1	305	38.6	1,416	29.6	296	37.6	418	43.0	442	42.2	348	38.0	1,504
	YES!	47.7	510	37.0	439	29.4	328	20.3	178	34.2	1,455	47.4	422	32.7	354	23.6	216	21.7	169	31.6	1,161	48.2	482	34.0	378	23.2	238	20.0	165	31.9	1,263

## Community Domain Risk Factor: Perceived Availability of Drugs and Handguns

Question	Response	County 2019										County 2021										County 2023									
		6th		8th		10th		12th		Total		6th		8th		10th		12th		Total		6th		8th		10th		12th		Total	
		%	n	%	n	%	n	%	n	%	n	%	n	%	n	%	n	%	n	%	n	%	n	%	n	%	n	%	n	%	n
How easy would it be for you to get any, if you wanted to get any of the following:																															
Beer, wine, or hard liquor (for example, vodka, whiskey, gin, or rum)?	Very hard	70.2	711	46.5	546	32.7	368	25.2	222	44.1	1,847	69.6	609	48.6	524	33.8	310	29.9	233	45.9	1,676	71.6	692	51.7	571	42.8	436	33.7	280	50.5	1,979
	Sort of hard	13.6	138	20.9	245	17.8	200	16.1	142	17.3	725	15.3	134	19.9	215	22.9	210	16.7	130	18.9	689	16.3	158	22.0	243	21.4	218	21.3	177	20.3	796
	Sort of easy	9.2	93	19.1	224	22.8	257	23.7	209	18.7	783	8.1	71	19.1	206	21.4	196	27.5	214	18.8	687	7.8	75	16.5	182	20.0	204	23.6	196	16.8	657
	Very easy	7.0	71	13.5	158	26.7	300	35.0	308	20.0	837	7.0	61	12.3	133	22.0	202	25.8	201	16.4	597	4.3	42	9.9	109	15.8	161	21.3	177	12.5	489
How easy would it be for you to get any, if you wanted to get any of the following:																															
Cigarettes?	Very hard	77.2	777	66.1	773	51.2	573	32.5	287	57.7	2,410	80.5	705	65.5	705	56.5	517	45.4	352	62.6	2,279	80.6	777	64.7	714	58.0	590	48.4	399	63.4	2,480
	Sort of hard	9.4	95	13.6	159	16.9	189	12.7	112	13.3	555	8.2	72	14.0	151	16.5	151	17.4	135	14.0	509	8.6	83	16.0	177	18.5	188	18.6	153	15.4	601
	Sort of easy	6.0	60	9.6	112	14.2	159	18.2	161	11.8	492	5.4	47	11.0	119	13.2	121	19.0	147	11.9	434	6.7	65	10.6	117	12.0	122	16.1	133	11.2	437
	Very easy	7.4	74	10.7	125	17.8	199	36.7	324	17.3	722	5.9	52	9.5	102	13.8	126	18.2	141	11.6	421	4.0	39	8.6	95	11.6	118	16.9	139	10.0	391
How easy would it be for you to get any, if you wanted to get any of the following:																															
A handgun?	Very hard	79.0	794	75.6	890	69.7	783	64.6	569	72.5	3,036	79.9	696	72.9	781	70.2	644	67.4	523	72.7	2,644	76.9	735	74.2	815	71.0	720	69.2	572	72.9	2,842
	Sort of hard	10.6	107	11.5	136	12.5	140	16.1	142	12.5	525	10.6	92	12.8	137	13.8	127	14.7	114	12.9	470	13.9	133	13.5	148	14.6	148	16.6	137	14.5	566
	Sort of easy	5.2	52	7.0	82	8.9	100	8.9	78	7.5	312	5.1	44	8.5	91	8.7	80	8.5	66	7.7	281	6.1	58	7.3	80	7.8	79	7.6	63	7.2	280
	Very easy	5.2	52	5.9	70	8.9	100	10.4	92	7.5	314	4.5	39	5.9	63	7.3	67	9.4	73	6.7	242	3.1	30	5.1	56	6.6	67	6.7	55	5.3	208
How easy would it be for you to get any, if you wanted to get any of the following:																															
A drug like cocaine, LSD, heroin, or amphetamines?	Very hard	92.6	929	90.1	1,059	76.8	859	67.5	595	82.4	3,442	94.1	820	88.8	956	84.8	778	75.1	583	86.2	3,137	93.9	902	89.2	983	83.2	843	81.3	673	87.1	3,401
	Sort of hard	3.5	35	5.1	60	10.6	119	13.0	115	7.9	329	3.1	27	5.9	64	8.9	82	12.4	96	7.4	269	3.5	34	5.7	63	9.3	94	10.4	86	7.1	277
	Sort of easy	1.4	14	2.3	27	6.5	73	9.3	82	4.7	196	0.6	5	1.8	19	3.5	32	6.6	51	2.9	107	1.5	14	2.1	23	3.3	33	3.7	31	2.6	101
	Very easy	2.5	25	2.5	29	6.1	68	10.2	90	5.1	212	2.2	19	3.4	37	2.7	25	5.9	46	3.5	127	1.1	11	3.0	33	4.2	43	4.6	38	3.2	125
How easy would it be for you to get any, if you wanted to get any of the following:																															
Marijuana?	Very hard	89.5	889	76.1	896	51.5	576	37.6	331	64.6	2,692	90.8	787	77.1	824	58.9	538	45.7	353	69.1	2,502	91.4	876	75.9	830	62.9	639	51.0	423	71.0	2,768
	Sort of hard	4.8	48	8.5	100	13.4	150	10.6	93	9.4	391	4.5	39	9.4	101	13.2	121	14.0	108	10.2	369	4.2	40	11.1	121	12.9	131	16.1	134	10.9	426
	Sort of easy	2.3	23	8.2	97	14.8	166	19.1	168	10.9	454	2.0	17	5.9	63	13.9	127	16.3	126	9.2	333	2.2	21	6.7	73	11.1	113	14.7	122	8.4	329
	Very easy	3.3	33	7.1	84	20.3	227	32.7	288	15.2	632	2.8	24	7.6	81	14.0	128	24.1	186	11.6	419	2.2	21	6.4	70	13.1	133	18.2	151	9.6	375
How easy would it be for you to get any, if you wanted to get any of the following:																															
Prescription drugs not prescribed to you?	Very hard	75.1	843	62.6	748	55.1	630	48.2	434	60.9	2,655	71.6	744	60.8	686	51.8	507	53.1	444	59.8	2,381	76.7	734	65.9	718	64.0	648	63.0	520	67.5	2,620
	Sort of hard	14.0	157	19.0	227	20.1	230	20.5	185	18.3	799	17.4	181	22.3	251	26.0	255	21.3	178	21.7	865	12.1	116	14.9	162	16.1	163	15.3	126	14.6	567
	Sort of easy	6.6	74	12.0	143	16.0	183	17.9	161	12.9	561	6.1	63	12.2	138	15.6	153	17.7	148	12.6	502	6.2	59	10.2	111	10.4	105	11.0	91	9.4	366
	Very easy	4.3	48	6.4	77	8.8	101	13.4	121	8.0	347	4.9	51	4.7	53	6.5	64	7.9	66	5.9	234	5.0	48	9.0	98	9.5	96	10.7	88	8.5	330

**Community Domain Risk Factor: Perceived Availability of Drugs and Handguns (continued)**

Question	Response	County 2019										County 2021										County 2023									
		6th		8th		10th		12th		Total		6th		8th		10th		12th		Total		6th		8th		10th		12th		Total	
		%	n	%	n	%	n	%	n	%	n	%	n	%	n	%	n	%	n	%	n	%	n	%	n	%	n	%	n	%	n
If you drank alcohol during the past 12 months, how did you usually get it? (Please note the data reported here are of ALL students, including non-users. Profile reports produced for PAYS report these data only of past-year users. Because these data are of ALL students, the numbers and percentages here will not align with the data presented in your profile report. In 2021/2023, this question involved skip logic, and students reporting that they had not used alcohol in their lifetime were not shown this question. In the data, those not using in their lifetime were recoded as "Did not drink any alcohol" for this item.)	Did not drink any alcohol	94.7	714	80.6	681	67.5	539	51.6	321	74.7	2,255	96.6	1,038	88.3	969	75.7	688	66.1	501	83.3	3,196	96.8	1,050	88.0	995	83.2	853	71.7	591	85.8	3,489
	Bought it in a store	0.5	4	1.1	9	0.6	5	3.5	22	1.3	40	0.0	0	1.3	4	2.9	12	5.1	20	2.9	36	0.0	0	0.5	6	0.7	7	2.8	23	0.9	36
	Bought it at a restaurant, bar or club	0.3	2	0.5	4	1.3	10	1.1	7	0.8	23	0.7	1	0.0	0	1.2	5	1.5	6	1.0	12	0.0	0	0.1	1	0.3	3	0.8	7	0.3	11
	Bought it at a public event such as a concert or sporting event	0.3	2	0.9	8	1.0	8	1.8	11	1.0	29	0.7	1	1.3	4	1.2	5	1.8	7	1.3	17	0.0	0	0.1	1	0.2	2	1.3	11	0.3	14
	Gave someone money to buy it for me	0.5	4	2.8	24	9.5	76	19.6	122	7.5	226	1.4	2	5.4	17	13.3	55	18.2	72	11.6	146	0.0	0	0.7	8	2.6	27	8.0	66	2.5	101
	Parents/caregivers provided it to me	2.0	15	4.5	38	7.0	56	12.9	80	6.3	189	14.4	20	11.5	36	18.2	75	18.9	75	16.3	206	1.5	16	3.3	37	3.6	37	6.3	52	3.5	142
	Friends' parents/caregivers provided it to me	0.4	3	3.2	27	7.4	59	12.4	77	5.5	166	1.4	2	4.2	13	10.4	43	18.7	74	10.5	132	0.3	3	1.3	15	3.7	38	4.5	37	2.3	93
	Friends, brothers, or sisters over 21 provided it to me	0.4	3	4.4	37	7.3	58	16.4	102	6.6	200	2.2	3	7.7	24	13.8	57	23.2	92	14.0	176	0.2	2	0.8	9	3.2	33	6.8	56	2.5	100
	Friends, brothers, or sisters under 21 provided it to me	0.8	6	2.2	19	4.8	38	7.4	46	3.6	109	1.4	2	6.7	21	9.2	38	10.1	40	8.0	101	0.0	0	2.1	24	3.1	32	5.0	41	2.4	97
	Other relatives (uncles, aunts, cousins, grandparents, etc.) provided it to me	0.5	4	2.6	22	5.1	41	7.2	45	3.7	112	7.2	10	6.1	19	9.0	37	9.8	39	8.3	105	0.9	10	1.4	16	2.2	23	3.3	27	1.9	76
	Other source provided it to me	2.0	15	4.7	40	8.5	68	13.3	83	6.8	206	4.3	6	9.9	31	10.9	45	16.2	64	11.6	146	0.5	5	1.9	21	3.4	35	6.2	51	2.8	112
Took without permission, stole, or found it (my home, friend's home, store, etc.)	2.0	15	8.3	70	11.2	89	13.2	82	8.5	256	7.2	10	16.0	50	20.1	83	12.6	50	15.3	193	0.8	9	5.0	56	5.5	56	4.7	39	3.9	160	
If you used any prescription drugs without a prescription during the last 12 months, how did you get them? (Please note the data reported here are of ALL students, including non-users. Profile reports produced for PAYS report these data only of past-year users. Because these data are of ALL students, the numbers and percentages here will not align with the data presented in your profile report)	I did not take any prescription drugs without a doctor's prescription	97.6	718	97.2	825	95.1	756	94.1	587	96.1	2,886	97.1	777	96.1	946	98.0	822	96.1	669	96.8	3,214	100.0	1,153	99.2	1,190	99.5	1,091	99.3	884	99.5	4,318
	Took them from a family member living in my home	1.5	11	1.5	13	1.9	15	2.6	16	1.8	55	2.1	17	1.6	16	1.1	9	2.0	14	1.7	56	0.0	0	0.5	6	0.2	2	0.2	2	0.2	10
	Took them from other relatives not living in my home	0.1	1	0.6	5	0.5	4	1.4	9	0.6	19	0.8	6	0.3	3	0.5	4	0.7	5	0.5	18	0.0	0	0.2	2	0.0	0	0.2	2	0.1	4
	Took them from someone not related to me	0.0	0	0.5	4	1.0	8	1.8	11	0.8	23	0.5	4	0.7	7	0.5	4	1.0	7	0.7	22	0.0	0	0.2	2	0.0	0	0.0	0	0.0	2
	A friend or family member gave them to me	0.8	6	0.6	5	1.5	12	1.6	10	1.1	33	1.9	15	2.0	20	1.3	11	1.9	13	1.8	59	0.0	0	0.4	5	0.2	2	0.3	3	0.2	10
	Bought them from someone	0.1	1	0.7	6	1.0	8	1.8	11	0.9	26	0.3	2	0.6	6	0.2	2	2.0	14	0.7	24	0.0	0	0.1	1	0.2	2	0.1	1	0.1	4
	Ordered them over the Internet	0.1	1	0.5	4	0.4	3	1.0	6	0.5	14	0.9	7	0.7	7	0.6	5	1.0	7	0.8	26	0.0	0	0.2	2	0.0	0	0.0	0	0.0	2



### Community Domain Risk Factor: Perceived Availability of Drugs and Handguns (continued)

Question	Response	County 2019										County 2021										County 2023																		
		6th		8th		10th		12th		Total		6th		8th		10th		12th		Total		6th		8th		10th		12th		Total										
		%	n	%	n	%	n	%	n	%	n	%	n	%	n	%	n	%	n	%	n	%	n	%	n	%	n	%	n	%	n									
If you used an electronic vapor product such as a vape or e-cigarette in the past year, how did you usually get it?	Did not use electronic vapor product	n/a	n/a	n/a	n/a	n/a	n/a	n/a	n/a	n/a	n/a	n/a	n/a	n/a	n/a	n/a	n/a	n/a	n/a	n/a	n/a	n/a	n/a	n/a	n/a	n/a	n/a	n/a	n/a	n/a	96.5	1,092	87.9	1,058	85.7	929	80.2	696	88.1	3,775
	A friend gave it to me for free	n/a	n/a	n/a	n/a	n/a	n/a	n/a	n/a	n/a	n/a	n/a	n/a	n/a	n/a	n/a	n/a	n/a	n/a	n/a	n/a	n/a	n/a	n/a	n/a	n/a	n/a	n/a	n/a	1.5	17	6.2	74	6.0	65	6.6	57	5.0	213	
	A family member gave it to me for free	n/a	n/a	n/a	n/a	n/a	n/a	n/a	n/a	n/a	n/a	n/a	n/a	n/a	n/a	n/a	n/a	n/a	n/a	n/a	n/a	n/a	n/a	n/a	n/a	n/a	n/a	n/a	n/a	0.3	3	1.3	16	1.5	16	1.0	9	1.0	44	
	I bought it from someone under 21	n/a	n/a	n/a	n/a	n/a	n/a	n/a	n/a	n/a	n/a	n/a	n/a	n/a	n/a	n/a	n/a	n/a	n/a	n/a	n/a	n/a	n/a	n/a	n/a	n/a	n/a	n/a	n/a	0.0	0	1.2	14	1.7	18	1.3	11	1.0	43	
	I bought it from someone over 21	n/a	n/a	n/a	n/a	n/a	n/a	n/a	n/a	n/a	n/a	n/a	n/a	n/a	n/a	n/a	n/a	n/a	n/a	n/a	n/a	n/a	n/a	n/a	n/a	n/a	n/a	n/a	n/a	0.0	0	0.8	10	1.8	20	2.2	19	1.1	49	
	I bought it from a store	n/a	n/a	n/a	n/a	n/a	n/a	n/a	n/a	n/a	n/a	n/a	n/a	n/a	n/a	n/a	n/a	n/a	n/a	n/a	n/a	n/a	n/a	n/a	n/a	n/a	n/a	n/a	n/a	0.1	1	0.8	10	2.2	24	5.3	46	1.9	81	
	I bought it on the Internet	n/a	n/a	n/a	n/a	n/a	n/a	n/a	n/a	n/a	n/a	n/a	n/a	n/a	n/a	n/a	n/a	n/a	n/a	n/a	n/a	n/a	n/a	n/a	n/a	n/a	n/a	n/a	n/a	0.1	1	0.5	6	0.3	3	0.9	8	0.4	18	
	I gave someone money to buy it for me	n/a	n/a	n/a	n/a	n/a	n/a	n/a	n/a	n/a	n/a	n/a	n/a	n/a	n/a	n/a	n/a	n/a	n/a	n/a	n/a	n/a	n/a	n/a	n/a	n/a	n/a	n/a	n/a	0.1	1	1.5	18	4.2	46	4.7	41	2.5	106	
	I took it from someone	n/a	n/a	n/a	n/a	n/a	n/a	n/a	n/a	n/a	n/a	n/a	n/a	n/a	n/a	n/a	n/a	n/a	n/a	n/a	n/a	n/a	n/a	n/a	n/a	n/a	n/a	n/a	n/a	0.4	5	1.8	22	0.7	8	1.7	15	1.2	50	
	Other source not listed here	n/a	n/a	n/a	n/a	n/a	n/a	n/a	n/a	n/a	n/a	n/a	n/a	n/a	n/a	n/a	n/a	n/a	n/a	n/a	n/a	n/a	n/a	n/a	n/a	n/a	n/a	n/a	n/a	1.3	15	3.6	43	4.2	45	3.9	34	3.2	137	

### Community Domain Protective Factor: Rewards for Prosocial Involvement

Question	Response	County 2019										County 2021										County 2023									
		6th		8th		10th		12th		Total		6th		8th		10th		12th		Total		6th		8th		10th		12th		Total	
		%	n	%	n	%	n	%	n	%	n	%	n	%	n	%	n	%	n	%	n	%	n	%	n	%	n	%	n	%	n
My neighbors notice when I am doing a good job and let me know	NO!	30.6	320	35.1	413	36.4	404	37.7	330	34.9	1,467	32.9	292	34.0	370	38.5	353	39.9	312	36.1	1,327	30.0	297	29.6	328	36.1	370	36.3	300	32.8	1,295
	no	40.3	422	43.3	510	42.6	472	39.6	347	41.6	1,751	44.1	392	45.7	497	41.5	381	34.7	271	42.0	1,541	41.8	413	49.2	545	42.5	436	40.6	335	43.8	1,729
	yes	20.6	215	14.9	176	14.8	164	16.2	142	16.6	697	14.9	132	15.5	168	15.8	145	18.3	143	16.0	588	20.7	205	16.0	177	17.4	179	16.8	139	17.7	700
	YES!	8.5	89	6.7	79	6.2	69	6.5	57	7.0	294	8.1	72	4.8	52	4.1	38	7.0	55	5.9	217	7.5	74	5.1	57	4.0	41	6.3	52	5.7	224
There are people in my neighborhood who are proud of me when I do something well	NO!	20.7	214	27.2	319	27.5	306	29.9	262	26.2	1,101	26.1	229	28.2	306	30.4	278	30.9	242	28.9	1,055	22.8	224	25.2	278	30.2	310	28.3	233	26.5	1,045
	no	29.8	308	29.8	349	34.6	385	30.1	263	31.1	1,305	33.7	295	34.7	376	34.9	319	28.3	221	33.1	1,211	35.2	346	40.7	449	34.3	352	31.7	261	35.8	1,408
	yes	37.2	384	32.1	376	28.0	312	29.5	258	31.7	1,330	28.7	251	30.0	325	27.0	247	30.3	237	29.0	1,060	29.2	287	25.4	280	29.1	299	30.6	252	28.4	1,118
	YES!	12.3	127	11.0	129	10.0	111	10.5	92	10.9	459	11.5	101	7.1	77	7.7	70	10.5	82	9.0	330	12.9	127	8.6	95	6.3	65	9.5	78	9.3	365
There are people in my neighborhood who encourage me to do my best	NO!	16.0	166	20.9	245	23.4	260	26.7	233	21.5	904	19.6	173	22.9	248	25.4	233	25.9	203	23.4	857	17.8	176	20.9	230	26.0	267	25.5	212	22.4	885
	no	23.5	244	25.7	301	29.0	323	28.3	247	26.6	1,115	26.0	229	29.5	320	29.8	273	26.4	207	28.1	1,029	28.2	279	32.3	356	30.1	309	29.2	243	30.0	1,187
	yes	39.5	410	38.0	446	34.0	378	32.6	285	36.2	1,519	34.4	303	35.5	385	34.5	316	35.4	277	34.9	1,281	35.1	348	35.0	386	34.8	357	34.1	284	34.8	1,375
	YES!	20.9	217	15.4	181	13.7	152	12.5	109	15.7	659	20.1	177	12.1	131	10.4	95	12.3	96	13.6	499	19.0	188	11.8	130	9.2	94	11.2	93	12.8	505

\*The Pennsylvania Youth Survey (PAYS) was significantly revised from 2021 to 2023. Trend data are reported in this report when the data are comparable. When cells include an "n/a" notation, it means the question was either not asked in a previous administration or the question was revised in a way that the 2023 data are not directly comparable. Please note that any question with an \* at the end designates a question and/or response option that was part of this 2023 survey revision. Please see Appendix B of your Profile Report for a description of changes

### School Domain Risk Factor: Academic Failure

Question	Response	County 2019										County 2021										County 2023									
		6th		8th		10th		12th		Total		6th		8th		10th		12th		Total		6th		8th		10th		12th		Total	
		%	n	%	n	%	n	%	n	%	n	%	n	%	n	%	n	%	n	%	n	%	n	%	n	%	n	%	n	%	n
Putting them all together, what were your grades like last year?	Mostly A's	53.6	592	49.3	579	46.6	520	50.0	441	49.8	2,132	45.6	437	43.3	479	46.4	434	47.9	383	45.6	1,733	58.3	605	47.0	537	45.8	477	58.2	491	51.9	2,110
	Mostly B's	35.4	391	33.4	392	35.6	397	36.7	324	35.2	1,504	35.7	342	28.0	309	28.4	266	28.7	229	30.2	1,146	32.3	335	35.7	408	36.4	379	28.6	241	33.5	1,363
	Mostly C's	8.8	97	12.1	142	12.9	144	10.0	88	11.0	471	11.6	111	15.9	176	13.2	123	14.0	112	13.7	522	6.5	67	11.8	135	12.4	129	8.9	75	10.0	406
	Mostly D's	1.4	16	3.8	45	3.0	33	2.4	21	2.7	115	4.4	42	7.1	78	7.5	70	6.4	51	6.3	241	2.0	21	3.8	43	3.6	37	2.7	23	3.1	124
	Mostly E's or F's	0.8	9	1.4	17	2.0	22	0.9	8	1.3	56	2.8	27	5.7	63	4.5	42	3.0	24	4.1	156	1.0	10	1.7	20	1.8	19	1.5	13	1.5	62
Are your school grades better than the grades of most students in your class?	NO!	7.0	75	7.8	92	7.9	89	8.4	74	7.7	330	6.1	56	7.0	76	7.4	68	11.2	88	7.8	288	7.5	77	6.3	70	7.0	72	8.0	67	7.1	286
	no	23.8	257	26.6	316	28.2	316	27.3	242	26.5	1,131	32.1	294	30.0	325	30.1	275	27.1	213	29.9	1,107	28.2	288	28.8	323	27.8	285	27.3	228	28.1	1,124
	yes	50.1	541	48.1	571	45.8	513	43.7	387	47.1	2,012	46.6	427	46.9	508	47.3	432	43.1	339	46.1	1,706	49.8	508	48.6	544	49.6	508	43.3	362	48.0	1,922
	YES!	19.1	206	17.5	208	18.1	203	20.6	182	18.7	799	15.3	140	16.1	174	15.1	138	18.7	147	16.2	599	14.4	147	16.3	183	15.6	160	21.4	179	16.7	669

### School Domain Risk Factor: Low Commitment to School

Question	Response	County 2019										County 2021										County 2023									
		6th		8th		10th		12th		Total		6th		8th		10th		12th		Total		6th		8th		10th		12th		Total	
		%	n	%	n	%	n	%	n	%	n	%	n	%	n	%	n	%	n	%	n	%	n	%	n	%	n	%	n	%	n
During the last four weeks, how many whole days of school have you missed because you skipped or cut?	None	88.3	1,022	87.1	1,058	79.4	911	74.9	670	82.9	3,661	79.6	786	75.9	847	75.5	708	70.4	564	75.6	2,905	72.4	768	72.2	832	72.3	756	72.1	611	72.2	2,967
	1 day	7.3	85	7.4	90	11.8	135	12.8	114	9.6	424	10.8	107	11.5	128	11.6	109	13.4	107	11.7	451	13.9	148	13.3	153	14.1	148	14.3	121	13.9	570
	2 days	2.4	28	2.4	29	4.2	48	5.6	50	3.5	155	3.3	33	5.2	58	6.9	65	7.7	62	5.7	218	6.3	67	6.3	73	5.3	55	5.5	47	5.9	242
	3 days	0.9	11	1.3	16	1.7	20	3.1	28	1.7	75	2.4	24	3.0	33	1.8	17	4.2	34	2.8	108	3.5	37	3.3	38	2.8	29	3.5	30	3.3	134
	4 to 5 days	0.6	7	1.1	13	1.6	18	1.9	17	1.2	55	2.0	20	2.6	29	2.1	20	2.1	17	2.2	86	2.5	27	3.4	39	4.0	42	3.3	28	3.3	136
	6 to 10 days	0.3	3	0.5	6	0.7	8	0.8	7	0.5	24	0.8	8	1.3	14	1.2	11	1.4	11	1.1	44	0.7	7	1.1	13	1.1	11	0.8	7	0.9	38
	11 or more days	0.2	2	0.2	3	0.6	7	0.9	8	0.5	20	0.9	9	0.6	7	0.9	8	0.7	6	0.8	30	0.7	7	0.4	5	0.5	5	0.5	4	0.5	21
How important do you think the things you are learning in school are going to be for your later life?	Very important	51.3	586	29.6	358	26.1	296	26.6	236	33.7	1,476	41.8	410	20.8	231	12.2	115	17.5	140	23.4	896	31.7	335	18.8	216	14.3	149	18.0	152	20.8	852
	Quite important	19.4	222	21.7	262	19.4	220	17.0	151	19.5	855	23.0	226	21.0	234	15.8	149	16.3	130	19.3	739	27.3	288	22.5	258	17.0	178	16.2	137	21.0	861
	Fairly important	16.8	192	26.2	317	21.3	242	20.7	184	21.4	935	21.8	214	28.6	318	32.4	305	26.4	211	27.3	1,048	24.0	253	29.6	339	32.2	336	31.5	266	29.2	1,194
	Slightly important	10.1	115	15.9	192	22.1	251	25.0	222	17.8	780	10.3	101	21.7	242	27.4	258	26.7	213	21.2	814	13.0	137	22.2	255	25.6	267	25.6	216	21.4	875
	Not at all important	2.4	28	6.6	80	11.2	127	10.7	95	7.5	330	3.1	30	7.9	88	12.1	114	13.1	105	8.8	337	4.1	43	6.9	79	10.9	114	8.8	74	7.6	310
How interesting are most of your courses to you?	Very interesting and stimulating	25.7	271	12.2	146	14.8	168	17.7	157	17.4	742	18.7	174	9.8	108	5.8	55	13.3	106	11.7	443	17.3	170	9.8	111	7.6	79	11.5	97	11.4	457
	Quite interesting	30.9	326	24.7	297	19.6	222	22.3	198	24.4	1,043	32.6	304	23.1	254	19.9	187	21.5	172	24.3	917	32.0	315	18.4	208	19.0	198	22.9	194	22.9	915
	Fairly interesting	26.2	276	34.2	411	33.5	379	30.2	268	31.2	1,334	30.8	287	34.0	374	39.3	370	34.0	272	34.5	1,303	31.3	308	39.6	447	35.0	364	35.6	301	35.5	1,420
	Slightly Dull	10.6	112	15.9	191	19.7	223	17.5	155	15.9	681	10.6	99	20.3	224	20.2	190	18.0	144	17.4	657	13.3	131	21.3	241	24.8	258	18.8	159	19.7	789
	Very Dull	6.5	69	13.0	156	12.4	140	12.4	110	11.1	475	7.3	68	12.8	141	14.9	140	13.1	105	12.0	454	6.0	59	10.8	122	13.6	142	11.2	95	10.5	418

**School Domain Risk Factor: Low Commitment to School (continued)**

Question	Response	County 2019										County 2021										County 2023									
		6th		8th		10th		12th		Total		6th		8th		10th		12th		Total		6th		8th		10th		12th		Total	
		%	n	%	n	%	n	%	n	%	n	%	n	%	n	%	n	%	n	%	n	%	n	%	n	%	n	%	n	%	n
How often do you feel that the school work you are assigned is meaningful and important?	Never	9.2	102	12.9	155	16.6	188	18.1	160	14.0	605	7.4	72	11.0	122	15.7	147	18.6	149	12.8	490	7.6	79	10.1	115	12.8	134	13.0	110	10.8	438
	Seldom	5.9	66	12.9	154	20.2	229	24.5	217	15.4	666	7.0	68	14.1	157	20.3	190	23.9	191	15.9	606	6.3	66	13.3	151	21.3	222	19.9	168	14.9	607
	Sometimes	26.6	296	36.4	436	35.7	404	33.4	296	33.1	1,432	29.0	280	39.8	443	40.4	379	36.3	290	36.5	1,392	35.9	375	43.4	493	42.1	440	43.4	366	41.2	1,674
	Often	26.7	297	21.9	262	18.7	212	15.6	138	21.0	909	24.8	240	21.8	243	16.0	150	15.0	120	19.7	753	25.6	267	21.9	249	16.8	175	19.0	160	20.9	851
	Almost Always	31.7	353	15.9	191	8.7	98	8.4	74	16.5	716	31.7	307	13.3	148	7.6	71	6.1	49	15.1	575	24.6	257	11.3	128	7.0	73	4.7	40	12.2	498
Now thinking back over the past year in school, how often did you:																															
Enjoy being in school?	Never	13.7	156	15.3	185	17.5	199	20.2	180	16.5	720	10.6	104	13.7	153	18.2	171	19.0	152	15.1	580	11.6	122	11.5	131	16.7	174	15.7	133	13.7	560
	Seldom	7.5	85	12.3	149	14.2	161	13.7	122	11.8	517	7.8	76	15.7	175	15.2	143	15.8	126	13.6	520	6.3	66	12.8	146	16.5	172	12.2	103	11.9	487
	Sometimes	31.1	353	36.1	436	36.2	410	34.7	309	34.5	1,508	33.6	329	34.6	386	38.9	366	32.5	260	35.0	1,341	35.5	374	40.0	457	36.4	380	38.8	328	37.7	1,539
	Often	25.6	291	22.4	271	22.3	253	23.8	212	23.5	1,027	25.2	247	23.9	266	21.2	199	24.8	198	23.7	910	28.8	303	25.7	294	24.2	253	24.7	209	25.9	1,059
	Almost Always	22.0	250	13.9	168	9.8	111	7.5	67	13.6	596	22.8	223	12.0	134	6.5	61	8.0	64	12.6	482	17.9	188	10.0	114	6.3	66	8.6	73	10.8	441
Now thinking back over the past year in school, how often did you:																															
Hate being in school?	Never	21.5	245	12.4	150	11.4	130	8.3	74	13.7	599	18.9	184	10.2	113	6.1	57	9.7	77	11.3	431	16.4	173	8.4	96	6.2	65	8.9	75	10.0	409
	Seldom	15.7	179	17.6	213	17.8	202	16.9	150	17.0	744	16.2	158	17.0	189	16.0	150	16.9	134	16.5	631	19.9	209	17.6	201	14.2	148	18.4	155	17.5	713
	Sometimes	35.3	402	33.9	410	31.6	359	34.4	306	33.8	1,477	36.4	355	32.9	366	33.9	318	35.6	283	34.6	1,322	33.6	353	35.5	405	33.8	353	35.9	302	34.6	1,413
	Often	14.8	168	20.9	252	21.7	247	21.7	193	19.7	860	14.7	143	22.9	255	25.5	239	18.5	147	20.5	784	16.4	173	22.1	252	26.6	278	21.0	177	21.6	880
	Almost Always	12.7	144	15.1	183	17.5	199	18.7	166	15.8	692	13.8	134	17.1	190	18.5	173	19.4	154	17.0	651	13.7	144	16.3	186	19.2	200	15.8	133	16.3	663
Now thinking back over the past year in school, how often did you:																															
Try to do best work in school?	Never	1.8	20	3.2	39	4.5	51	5.7	51	3.7	161	1.8	17	2.3	25	3.3	31	5.1	41	3.0	114	2.0	21	1.7	19	2.7	28	3.4	29	2.4	97
	Seldom	1.6	18	3.8	46	3.9	44	5.5	49	3.6	157	1.3	13	5.0	56	5.7	53	5.3	42	4.3	164	1.9	20	3.8	43	3.5	37	5.0	42	3.5	142
	Sometimes	8.0	91	12.2	147	15.7	178	14.6	130	12.5	546	7.5	73	15.5	172	17.5	164	18.9	151	14.7	560	7.8	82	14.0	160	19.3	202	17.6	148	14.5	592
	Often	21.6	244	27.2	327	31.2	354	31.9	284	27.7	1,209	20.4	198	28.5	316	30.4	285	31.0	248	27.4	1,047	21.7	228	33.8	386	31.8	333	31.3	263	29.7	1,210
	Almost Always	67.0	758	53.6	645	44.7	506	42.2	376	52.4	2,285	69.0	670	48.7	540	43.1	403	39.8	318	50.6	1,931	66.5	698	46.8	535	42.6	446	42.7	359	50.0	2,038

## School Domain Protective Factor: Opportunities for Prosocial Involvement

Question	Response	County 2019										County 2021										County 2023									
		6th		8th		10th		12th		Total		6th		8th		10th		12th		Total		6th		8th		10th		12th		Total	
		%	n	%	n	%	n	%	n	%	n	%	n	%	n	%	n	%	n	%	n	%	n	%	n	%	n	%	n	%	n
Teachers ask me to work on special classroom projects	NO!	16.0	173	16.2	190	23.4	262	18.6	164	18.5	789	16.9	155	19.3	208	25.1	230	25.4	200	21.4	793	16.4	164	17.3	193	21.5	220	22.1	184	19.2	761
	no	36.4	394	44.1	516	47.1	528	46.5	411	43.5	1,849	43.4	399	50.4	544	53.9	493	49.1	386	49.2	1,822	43.7	436	48.3	538	53.6	548	45.7	380	47.9	1,902
	yes	32.7	354	30.0	351	23.3	261	25.6	226	28.0	1,192	27.6	254	25.2	272	18.9	173	18.4	145	22.8	844	31.5	314	26.8	299	21.6	221	25.4	211	26.3	1,045
	YES!	14.9	161	9.7	113	6.2	69	9.3	82	10.0	425	12.1	111	5.2	56	2.1	19	7.0	55	6.5	241	8.4	84	7.5	84	3.3	34	6.9	57	6.5	259
There are lots of chances for students in my school to talk one-on-one with a teacher	NO!	6.5	69	4.7	56	9.4	105	9.2	81	7.4	311	7.0	64	6.3	68	6.3	58	7.9	62	6.8	252	7.1	71	5.1	57	6.3	64	5.7	48	6.0	240
	no	18.7	197	17.0	201	18.7	208	16.4	144	17.7	750	18.5	169	15.5	168	16.2	149	12.1	95	15.7	581	16.7	167	18.6	208	15.5	158	12.2	102	16.0	635
	yes	43.9	463	48.7	576	49.5	552	48.4	425	47.7	2,016	45.9	419	51.1	554	53.3	489	54.8	430	51.2	1,892	45.4	453	51.3	572	56.0	572	55.6	465	51.9	2,062
	YES!	30.8	325	29.5	349	22.4	250	26.1	229	27.3	1,153	28.5	260	27.1	294	24.2	222	25.1	197	26.3	973	30.8	307	25.0	279	22.2	227	26.4	221	26.0	1,034
I have lots of chances to be part of class discussions or activities	NO!	5.1	54	4.7	56	6.8	77	5.3	47	5.5	234	4.3	39	4.2	46	3.9	36	6.7	53	4.7	174	5.6	56	2.9	32	4.9	50	5.5	46	4.6	184
	no	15.2	162	10.9	130	12.8	144	15.1	134	13.4	570	12.3	112	10.3	112	11.5	105	10.9	86	11.2	415	12.8	129	12.6	141	11.8	121	10.0	83	11.9	474
	yes	43.3	462	52.5	624	55.2	622	51.8	458	50.7	2,166	49.3	448	51.8	563	57.3	524	54.6	430	53.1	1,965	46.6	468	55.3	619	58.6	601	57.1	476	54.4	2,164
	YES!	36.5	390	31.9	379	25.1	283	27.8	246	30.4	1,298	34.1	310	33.7	366	27.3	250	27.7	218	30.9	1,144	35.0	351	29.2	327	24.7	253	27.4	228	29.1	1,159
In my school, students have lots of chances to help decide things like class activities and rules	NO!	10.9	113	12.2	143	16.7	186	16.2	142	13.9	584	10.6	95	12.9	139	14.9	137	15.3	120	13.4	491	9.1	91	9.4	104	12.5	128	12.1	101	10.7	424
	no	30.0	312	33.8	397	32.1	358	33.0	289	32.2	1,356	31.4	280	34.2	369	35.3	324	30.0	235	32.9	1,208	27.7	277	31.0	345	32.3	331	28.3	236	30.0	1,189
	yes	40.7	424	40.4	475	39.1	436	38.4	336	39.7	1,671	41.3	369	41.1	444	40.5	372	38.3	300	40.4	1,485	45.9	459	46.8	520	45.3	464	46.3	386	46.1	1,829
	YES!	18.4	192	13.7	161	12.1	135	12.4	109	14.2	597	16.7	149	11.9	128	9.4	86	16.3	128	13.4	491	17.3	173	12.9	143	9.9	101	13.2	110	13.3	527
There are lots of chances for students in my school to get involved in sports, clubs, and other school activities outside of class	NO!	2.3	25	2.9	34	4.4	49	5.3	47	3.6	155	2.5	23	2.2	24	3.7	34	5.1	40	3.3	121	3.3	33	2.0	22	4.1	42	4.8	40	3.4	137
	no	5.0	53	4.0	47	5.1	57	6.9	61	5.1	218	4.7	43	5.2	56	4.9	45	7.0	55	5.4	199	5.2	52	4.7	52	4.1	42	5.6	47	4.8	193
	yes	35.7	382	38.9	462	43.4	487	44.3	392	40.4	1,723	39.4	358	43.0	467	44.2	406	46.0	361	43.1	1,592	37.5	377	40.6	453	45.4	467	43.1	359	41.6	1,656
	YES!	57.0	609	54.3	646	47.1	528	43.4	384	50.8	2,167	53.3	484	49.6	538	47.2	434	41.9	329	48.3	1,785	54.1	544	52.7	588	46.4	477	46.4	386	50.1	1,995
In the past 12 months, in which of the following activities did you participate?	Organized community activities (such as scouting, 4H, service clubs, YMCA, etc)	15.5	114	16.3	143	17.8	145	21.3	135	17.5	537	12.0	96	12.0	121	14.0	124	18.0	133	13.8	474	13.3	118	17.0	173	14.5	143	18.5	149	15.8	583
	Family supported activities or hobbies (such as dance, gymnastics, hiking, biking, skating, etc.)	45.6	336	43.5	381	36.6	299	33.3	211	40.1	1,227	44.8	358	44.6	451	38.2	338	34.2	253	40.7	1,400	54.4	481	47.1	479	39.7	391	41.2	331	45.6	1,682
	School sponsored activities (such as sports, music, clubs, after school programs, etc.)	57.1	421	59.7	523	59.3	484	65.6	415	60.2	1,843	53.4	427	58.0	587	57.5	509	58.0	429	56.8	1,952	63.3	560	68.3	695	64.1	631	64.4	518	65.1	2,404
	Faith-based activities (such as choir, youth group, mission, church leagues, etc)	25.0	184	21.6	189	14.0	114	14.8	94	19.0	581	16.9	135	18.2	184	14.8	131	13.8	102	16.1	552	24.6	218	21.0	214	14.0	138	14.3	115	18.6	685
	Job, employed	2.6	19	5.6	49	22.8	186	53.6	339	19.4	593	2.0	16	8.2	83	37.5	332	61.1	452	25.7	883	4.4	39	11.1	113	31.1	306	59.8	481	25.4	939
	Volunteer	13.3	98	21.9	192	27.2	222	35.9	227	24.1	739	11.3	90	19.4	196	23.7	210	29.5	218	20.8	714	16.9	150	21.9	223	24.1	237	36.2	291	24.4	901
	Other activities	32.6	240	31.1	272	25.9	211	24.5	155	28.7	878	27.8	222	26.9	272	24.9	220	21.2	157	25.3	871	33.8	299	30.0	305	24.5	241	24.4	196	28.2	1,041
	I do not participate	14.2	105	18.8	165	16.7	136	11.4	72	15.6	478	20.2	161	19.4	196	17.9	158	11.2	83	17.4	598	14.0	124	14.7	150	15.1	149	9.6	77	13.5	500



## Family Domain Risk Factor: Family History of Antisocial Behavior

Question	Response	County 2019										County 2021										County 2023									
		6th		8th		10th		12th		Total		6th		8th		10th		12th		Total		6th		8th		10th		12th		Total	
		%	n	%	n	%	n	%	n	%	n	%	n	%	n	%	n	%	n	%	n	%	n	%	n	%	n	%	n	%	n
About how many adults (over 21) have you known personally who in the past year have:																															
Gotten drunk or high?	None	55.1	592	42.2	500	32.9	374	31.0	273	40.6	1,739	64.7	584	51.7	559	39.8	369	38.2	300	49.0	1,812	64.4	649	53.2	588	46.9	479	39.7	332	51.6	2,048
	1	15.7	169	14.3	169	13.9	158	8.7	77	13.4	573	13.3	120	15.5	168	12.4	115	10.6	83	13.1	486	15.8	159	13.8	153	13.3	136	12.2	102	13.8	550
	2	11.5	124	15.3	181	15.3	174	11.7	103	13.6	582	9.4	85	11.5	124	11.3	105	11.7	92	11.0	406	9.7	98	10.9	121	11.5	118	12.1	101	11.0	438
	3 or 4	8.1	87	12.2	144	13.9	158	16.8	148	12.5	537	4.5	41	9.4	102	13.7	127	14.6	115	10.4	385	4.8	48	9.3	103	11.6	119	14.2	119	9.8	389
	5 or more	9.6	103	16.0	190	24.1	274	31.9	281	19.8	848	8.0	72	11.9	129	22.8	212	24.9	196	16.5	609	5.4	54	12.7	141	16.6	170	21.8	182	13.8	547
About how many adults (over 21) have you known personally who in the past year have:																															
Used marijuana, crack, cocaine or crack, or other drugs?	None	86.6	936	76.4	911	69.5	787	58.9	518	73.5	3,152	88.4	796	80.3	865	71.5	661	67.8	534	77.4	2,856	87.7	878	79.3	875	77.0	788	70.4	585	79.0	3,126
	1	6.8	74	11.1	132	10.6	120	10.3	91	9.7	417	6.9	62	9.4	101	9.9	92	9.4	74	8.9	329	7.0	70	9.9	109	8.2	84	10.1	84	8.8	347
	2	3.2	35	5.2	62	7.6	86	9.9	87	6.3	270	1.9	17	4.3	46	6.2	57	7.2	57	4.8	177	3.2	32	4.2	46	6.3	64	8.2	68	5.3	210
	3 or 4	1.8	19	3.9	47	6.5	74	9.5	84	5.2	224	1.2	11	3.2	35	5.0	46	7.1	56	4.0	148	1.4	14	3.4	38	4.1	42	4.6	38	3.3	132
	5 or more	1.6	17	3.4	40	5.8	66	11.4	100	5.2	223	1.6	14	2.8	30	7.5	69	8.5	67	4.9	180	0.7	7	3.3	36	4.4	45	6.7	56	3.6	144
About how many adults (over 21) have you known personally who in the past year have:																															
Sold or dealt drugs?	None	94.2	1,014	89.1	1,054	84.2	952	78.4	687	86.9	3,707	95.9	857	91.8	988	88.9	811	85.7	671	90.8	3,327	96.3	968	92.2	1,015	91.7	934	89.4	742	92.5	3,659
	1	3.0	32	5.5	65	6.3	71	7.3	64	5.4	232	2.3	21	4.7	51	4.7	43	5.4	42	4.3	157	2.5	25	4.2	46	4.1	42	4.7	39	3.8	152
	2	1.4	15	1.9	23	4.2	48	5.9	52	3.2	138	0.9	8	1.6	17	2.7	25	3.4	27	2.1	77	0.8	8	1.2	13	1.7	17	2.4	20	1.5	58
	3 or 4	0.3	3	1.7	20	2.1	24	3.7	32	1.9	79	0.3	3	0.9	10	1.4	13	2.3	18	1.2	44	0.2	2	1.4	15	1.2	12	1.2	10	1.0	39
	5 or more	1.1	12	1.8	21	3.2	36	4.7	41	2.6	110	0.6	5	0.9	10	2.2	20	3.2	25	1.6	60	0.2	2	1.1	12	1.4	14	2.3	19	1.2	47
About how many adults (over 21) have you known personally who in the past year have:																															
Done other things that could get them in trouble with the police, like stealing, selling stolen goods, mugging or assaulting others, etc.?	None	89.6	969	86.1	1,025	83.7	951	81.2	713	85.4	3,658	91.8	824	88.7	953	89.4	822	88.2	695	89.5	3,294	91.6	911	87.4	960	88.5	904	89.2	742	89.2	3,517
	1	5.7	62	6.0	71	7.7	88	7.3	64	6.7	285	5.9	53	6.4	69	4.2	39	4.2	33	5.3	194	5.3	53	6.7	74	5.3	54	5.3	44	5.7	225
	2	2.0	22	4.2	50	3.5	40	4.1	36	3.5	148	0.9	8	1.3	14	2.9	27	2.3	18	1.8	67	1.4	14	2.7	30	2.4	24	2.8	23	2.3	91
	3 or 4	1.2	13	1.4	17	2.1	24	3.1	27	1.9	81	1.1	10	1.4	15	1.1	10	2.7	21	1.5	56	0.7	7	1.0	11	2.0	20	0.5	4	1.1	42
	5 or more	1.4	15	2.3	27	2.9	33	4.3	38	2.6	113	0.3	3	2.1	23	2.3	21	2.7	21	1.8	68	0.9	9	2.1	23	1.9	19	2.3	19	1.8	70
How many of your brothers or sisters ever:																															
Drank beer, wine or hard liquor (for example, vodka, whiskey or gin)?	I don't have any	13.4	143	14.3	169	15.9	180	13.7	120	14.3	612	25.0	227	17.4	188	16.3	150	21.1	165	19.8	730	28.8	289	20.7	229	20.1	206	21.9	183	22.8	907
	None	72.5	774	64.2	760	57.4	651	51.6	454	61.9	2,639	61.0	554	62.8	678	57.1	527	49.2	385	58.0	2,144	58.8	591	59.8	661	57.1	586	51.0	426	57.0	2,264
	1	8.7	93	12.7	150	16.3	185	21.2	186	14.4	614	9.6	87	11.9	128	14.6	135	18.0	141	13.3	491	8.0	80	11.1	123	13.6	140	16.8	140	12.2	483
	2	3.8	41	5.2	61	6.2	70	9.3	82	6.0	254	3.0	27	5.5	59	6.2	57	7.2	56	5.4	199	2.2	22	4.6	51	5.6	57	6.0	50	4.5	180
	3 or 4	0.7	8	2.1	25	2.9	33	3.1	27	2.2	93	0.3	3	1.8	19	4.4	41	2.6	20	2.2	83	1.5	15	2.9	32	2.3	24	3.1	26	2.4	97
	5 or more	0.8	9	1.6	19	1.3	15	1.1	10	1.2	53	1.1	10	0.7	8	1.4	13	2.0	16	1.3	47	0.8	8	0.8	9	1.3	13	1.2	10	1.0	40

### Family Domain Risk Factor: Family History of Antisocial Behavior (continued)

Question	Response	County 2019										County 2021										County 2023									
		6th		8th		10th		12th		Total		6th		8th		10th		12th		Total		6th		8th		10th		12th		Total	
		%	n	%	n	%	n	%	n	%	n	%	n	%	n	%	n	%	n	%	n	%	n	%	n	%	n	%	n	%	n
How many of your brothers or sisters ever:																															
Smoked cigarettes?	I don't have any	14.0	150	14.6	173	15.0	170	14.6	128	14.6	621	27.2	246	17.5	189	16.7	154	22.8	179	20.8	768	29.6	297	22.1	244	21.2	217	23.0	192	24.0	950
	None	73.2	782	70.9	841	67.5	765	62.9	553	68.9	2,941	64.3	583	70.2	759	68.4	632	58.8	461	65.9	2,435	63.7	640	65.6	724	66.1	678	60.9	507	64.3	2,549
	1	7.8	83	10.0	119	11.7	133	15.2	134	11.0	469	6.1	55	9.3	101	9.1	84	12.9	101	9.2	341	4.5	45	7.5	83	8.4	86	11.4	95	7.8	309
	2	2.6	28	2.5	30	3.6	41	3.8	33	3.1	132	1.4	13	1.9	20	3.7	34	3.1	24	2.5	91	0.9	9	2.9	32	2.7	28	2.9	24	2.3	93
	3 or 4	1.0	11	1.2	14	0.8	9	3.0	26	1.4	60	0.8	7	0.6	6	1.4	13	1.0	8	0.9	34	0.6	6	1.2	13	1.3	13	0.8	7	1.0	39
	5 or more	1.3	14	0.8	10	1.4	16	0.6	5	1.1	45	0.2	2	0.6	6	0.8	7	1.4	11	0.7	26	0.7	7	0.6	7	0.3	3	1.0	8	0.6	25
How many of your brothers or sisters ever:																															
Used marijuana?	I don't have any	15.4	164	15.0	178	14.6	165	14.3	125	14.8	632	27.8	252	18.2	196	16.8	155	22.8	178	21.2	781	30.5	306	22.6	249	20.9	214	23.1	192	24.3	961
	None	80.4	857	72.8	865	66.4	752	60.5	529	70.5	3,003	68.8	623	71.4	769	65.4	605	56.2	439	66.1	2,436	65.8	660	66.0	728	63.3	648	55.2	459	63.0	2,495
	1	3.0	32	7.1	84	12.4	140	16.5	144	9.4	400	2.4	22	7.2	78	9.4	87	12.9	101	7.8	288	2.2	22	6.9	76	10.4	106	14.8	123	8.3	327
	2	0.8	8	2.9	35	3.9	44	5.4	47	3.1	134	0.3	3	1.5	16	4.6	43	4.9	38	2.7	100	0.8	8	2.4	26	3.5	36	4.4	37	2.7	107
	3 or 4	0.2	2	1.3	16	1.4	16	2.2	19	1.2	53	0.2	2	0.9	10	2.8	26	1.8	14	1.4	52	0.4	4	1.5	16	1.3	13	1.3	11	1.1	44
	5 or more	0.3	3	0.8	10	1.4	16	1.3	11	0.9	40	0.3	3	0.7	8	1.0	9	1.4	11	0.8	31	0.3	3	0.7	8	0.6	6	1.2	10	0.7	27
How many of your brothers or sisters ever:																															
Took a handgun to school?	I don't have any	15.4	164	15.1	179	15.3	173	15.2	133	15.2	649	27.5	248	18.3	197	17.8	164	24.3	190	21.7	799	29.4	294	23.6	260	21.7	222	23.9	199	24.6	975
	None	84.4	899	84.1	1,000	83.5	947	84.4	739	84.1	3,585	72.4	654	81.1	872	81.8	754	74.6	583	77.8	2,863	70.0	700	75.9	837	77.8	795	75.3	626	74.8	2,958
	1	0.1	1	0.4	5	0.4	5	0.1	1	0.3	12	0.1	1	0.4	4	0.3	3	0.5	4	0.3	12	0.3	3	0.1	1	0.2	2	0.4	3	0.2	9
	2	0.0	0	0.2	2	0.1	1	0.1	1	0.1	4	0.0	0	0.2	2	0.1	1	0.1	1	0.1	4	0.3	3	0.3	3	0.1	1	0.1	1	0.2	8
	3 or 4	0.0	0	0.0	0	0.1	1	0.0	0	0.0	1	0.0	0	0.0	0	0.0	0	0.0	0	0.0	0	0.0	0	0.1	1	0.1	1	0.1	1	0.1	3
	5 or more	0.1	1	0.3	3	0.6	7	0.2	2	0.3	13	0.0	0	0.0	0	0.0	0	0.4	3	0.1	3	0.0	0	0.1	1	0.1	1	0.1	1	0.1	3
How many of your brothers or sisters ever:																															
Been suspended or expelled from school?	I don't have any	13.0	138	13.2	156	13.8	157	13.9	121	13.4	572	24.6	221	16.4	177	16.6	153	23.5	184	20.0	735	25.9	259	20.4	223	19.1	195	23.6	196	22.1	873
	None	72.2	768	66.4	787	69.2	785	70.0	611	69.3	2,951	63.2	568	68.0	732	68.8	635	64.1	502	66.2	2,437	57.6	576	63.2	690	64.5	659	63.3	527	62.2	2,452
	1	11.6	123	15.1	179	12.2	138	11.3	99	12.7	539	9.3	84	11.1	119	10.3	95	7.9	62	9.8	360	12.2	122	11.5	126	11.9	122	10.0	83	11.5	453
	2	1.7	18	3.2	38	3.5	40	3.3	29	2.9	125	1.6	14	2.5	27	2.6	24	2.4	19	2.3	84	2.4	24	3.2	35	2.6	27	2.4	20	2.7	106
	3 or 4	0.7	7	1.4	16	0.8	9	0.9	8	0.9	40	1.1	10	1.3	14	1.2	11	1.4	11	1.2	46	1.3	13	1.0	11	1.3	13	0.5	4	1.0	41
	5 or more	0.9	10	0.8	9	0.5	6	0.6	5	0.7	30	0.2	2	0.7	7	0.5	5	0.6	5	0.5	19	0.6	6	0.5	6	0.5	5	0.2	2	0.5	19
How many of your brothers or sisters ever:																															
Has anyone in your family ever had a severe alcohol or drug problem?	Yes	19.8	210	27.0	320	34.4	388	38.0	333	29.5	1,251	21.7	189	29.6	315	36.4	333	36.8	283	31.0	1,120	20.4	201	30.1	332	33.5	341	36.0	300	29.8	1,174
	No	80.2	849	73.0	864	65.6	739	62.0	544	70.5	2,996	78.3	682	70.4	748	63.6	582	63.2	486	69.0	2,498	79.6	783	69.9	772	66.5	677	64.0	533	70.2	2,765

## Family Domain Risk Factor: Parental Attitudes Favorable Toward Antisocial Behavior & Drugs

Question	Response	County 2019										County 2021										County 2023									
		6th		8th		10th		12th		Total		6th		8th		10th		12th		Total		6th		8th		10th		12th		Total	
		%	n	%	n	%	n	%	n	%	n	%	n	%	n	%	n	%	n	%	n	%	n	%	n	%	n	%	n	%	n
How wrong do your parents/caregivers feel it would be for you to:																															
Pick a fight with someone?*	Not Wrong at All	4.9	52	5.1	61	5.9	67	5.9	52	5.5	232	3.2	29	4.4	47	4.6	43	5.9	46	4.5	165	6.2	62	5.1	56	5.0	51	5.8	48	5.5	217
	A Little Bit Wrong	15.0	159	21.7	257	21.4	242	20.4	179	19.7	837	14.7	132	21.2	228	25.5	236	22.3	175	20.9	771	16.7	166	20.9	230	20.3	207	19.8	165	19.4	768
	Wrong	32.1	340	35.8	424	39.6	448	40.3	354	36.8	1,566	36.0	324	37.0	398	35.2	326	32.2	253	35.3	1,301	36.3	361	39.9	439	37.5	383	34.0	283	37.1	1,466
	Very wrong	47.9	507	37.4	444	33.1	375	33.4	294	38.1	1,620	46.1	414	37.5	403	34.7	321	39.7	312	39.3	1,450	40.8	406	34.2	376	37.3	381	40.5	337	38.0	1,500
How wrong do your parents/caregivers feel it would be for you to:																															
Steal anything worth more than \$5*	Not Wrong at All	3.2	34	2.8	33	2.6	30	3.3	29	3.0	126	2.4	21	1.8	19	3.0	28	4.0	31	2.7	99	5.2	51	2.8	31	2.8	28	3.4	28	3.5	138
	A Little Bit Wrong	3.3	35	3.5	42	4.0	45	3.9	34	3.7	156	4.4	39	4.1	44	4.1	38	6.5	51	4.7	172	6.0	59	7.0	77	7.2	73	5.1	42	6.4	251
	Wrong	17.9	190	25.4	301	28.7	325	24.0	211	24.1	1,027	20.6	183	26.6	286	30.1	278	25.8	202	25.9	949	23.6	233	28.3	311	29.1	296	28.3	235	27.3	1,075
	Very wrong	75.7	805	68.3	809	64.7	733	68.9	606	69.3	2,953	72.6	645	67.5	726	62.7	579	63.7	498	66.7	2,448	65.2	644	61.9	680	60.9	619	63.3	526	62.8	2,469
How wrong do your parents/caregivers feel it would be for you to:																															
Draw graffiti, or write things or draw pictures on buildings or other property (without the owner's permission)?*	Not Wrong at All	3.7	39	3.2	38	3.3	37	4.4	39	3.6	153	2.6	23	2.2	24	3.5	32	4.7	37	3.2	116	5.7	56	3.4	38	3.6	37	4.2	35	4.2	166
	A Little Bit Wrong	3.6	38	6.1	72	7.5	84	4.9	43	5.6	237	4.7	42	5.3	57	5.3	49	7.0	55	5.5	203	4.2	41	6.3	69	6.8	69	5.7	47	5.7	226
	Wrong	14.6	154	21.2	252	27.6	311	27.2	239	22.5	956	15.8	141	23.3	250	28.3	261	27.7	217	23.7	869	20.0	197	26.3	290	28.0	284	26.7	221	25.2	992
	Very wrong	78.1	825	69.6	827	61.7	695	63.4	557	68.3	2,904	76.9	685	69.1	740	62.9	579	60.5	473	67.6	2,477	70.2	691	64.0	707	61.6	625	63.4	526	64.8	2,549
How wrong do your parents/caregivers feel it would be for you to:																															
Drink beer, wine or hard liquor (for example, vodka, whiskey, gin, or rum) regularly?*	Not Wrong at All	2.6	27	2.7	32	3.4	38	5.6	49	3.4	146	2.0	18	2.1	23	3.5	32	4.9	38	3.0	111	4.7	46	2.8	31	3.4	35	4.8	40	3.9	152
	A Little Bit Wrong	2.5	26	6.2	74	9.0	102	12.6	111	7.4	313	2.5	22	4.9	53	7.3	67	14.0	110	6.9	252	2.0	20	4.3	47	7.6	77	11.9	99	6.2	243
	Wrong	9.2	97	16.6	197	25.4	287	27.1	239	19.3	820	9.9	88	17.7	191	26.1	241	26.6	208	19.8	728	9.6	95	18.8	207	22.6	230	25.6	213	18.9	745
	Very wrong	85.7	902	74.4	882	62.2	702	54.7	482	69.9	2,968	85.6	763	75.2	810	63.2	583	54.5	427	70.3	2,583	83.7	826	74.1	816	66.4	676	57.6	479	71.0	2,797
How wrong do your parents/caregivers feel it would be for you to:																															
Have one or two drinks of alcoholic beverage such as beer, wine, or hard liquor (vodka, whiskey, gin, or rum) nearly every day?*	Not Wrong at All	3.2	40	2.0	24	2.8	32	7.5	68	3.6	164	5.6	63	2.9	34	4.7	47	6.8	58	4.9	202	5.1	50	2.6	29	3.4	35	4.5	37	3.8	151
	A Little Bit Wrong	4.0	51	5.3	65	10.0	116	11.9	108	7.5	340	5.1	57	6.5	77	7.8	78	13.4	114	7.8	326	1.9	19	2.9	32	3.5	36	6.6	55	3.6	142
	Wrong	14.4	182	18.8	231	25.8	299	24.5	222	20.5	934	14.8	166	16.9	200	24.4	245	21.9	186	19.2	797	8.6	85	15.9	175	19.7	201	20.4	169	16.0	630
	Very wrong	78.4	989	74.0	910	61.5	713	56.1	508	68.5	3,120	74.5	834	73.7	870	63.2	636	57.9	493	68.1	2,833	84.4	831	78.5	864	73.3	746	68.5	568	76.5	3,009
How wrong do your parents/caregivers feel it would be for you to:																															
Smoke cigarettes?*	Not Wrong at All	3.0	31	2.8	33	2.7	30	6.1	54	3.5	148	2.0	18	1.7	18	2.9	27	4.6	36	2.7	99	4.6	45	2.4	27	3.4	35	4.8	40	3.7	147
	A Little Bit Wrong	1.5	16	2.2	26	2.4	27	5.1	45	2.7	114	1.5	13	1.8	19	3.1	29	5.2	41	2.8	102	1.4	14	1.7	19	2.5	26	2.8	23	2.1	82
	Wrong	7.6	80	11.3	134	17.7	199	20.9	184	14.1	597	7.4	66	12.8	137	16.9	156	18.9	148	13.8	507	7.6	75	13.9	153	15.4	157	20.1	167	14.0	552
	Very wrong	87.9	923	83.7	988	77.2	868	67.8	597	79.7	3,376	89.1	794	83.8	900	77.1	712	71.2	557	80.7	2,963	86.4	853	82.0	904	78.6	802	72.3	601	80.2	3,160

\*The Pennsylvania Youth Survey (PAYS) was significantly revised from 2021 to 2023. Trend data are reported in this report when the data are comparable. When cells include an "n/a" notation, it means the question was either not asked in a previous administration or the question was revised in a way that the 2023 data are not directly comparable. Please note that any question with an \* at the end designates a question and/or response option that was part of this 2023 survey revision. Please see Appendix B of your Profile Report for a description of changes



### Family Domain Risk Factor: Parental Attitudes Favorable Toward Antisocial Behavior & Drugs (continued)

Question	Response	County 2019										County 2021										County 2023									
		6th		8th		10th		12th		Total		6th		8th		10th		12th		Total		6th		8th		10th		12th		Total	
		%	n	%	n	%	n	%	n	%	n	%	n	%	n	%	n	%	n	%	n	%	n	%	n	%	n	%	n	%	n
How wrong do your parents/caregivers feel it would be for you to:																															
Use marijuana*	Not at all wrong	2.8	30	4.1	49	5.0	56	8.5	75	4.9	210	2.2	20	2.1	23	5.3	49	7.5	59	4.1	151	5.1	50	2.7	30	5.0	51	6.0	50	4.6	181
	A little bit wrong	1.0	11	2.8	33	6.3	71	9.2	81	4.6	196	1.2	11	2.8	30	7.4	68	11.8	93	5.5	202	1.2	12	3.4	37	4.1	42	8.3	69	4.1	160
	Wrong	5.2	55	12.6	149	16.7	188	19.7	173	13.3	565	5.8	52	12.2	131	17.9	165	19.4	152	13.6	500	5.0	49	11.8	130	16.9	173	18.9	157	12.9	509
	Very wrong	90.9	958	80.5	955	72.0	812	62.6	550	77.1	3,275	90.7	806	82.9	891	69.4	640	61.3	481	76.8	2,818	88.7	875	82.1	901	73.9	755	66.8	555	78.4	3,086
How wrong do your parents/caregivers feel it would be for you to:																															
Use prescription drugs not prescribed to you?*	Not at all wrong	4.7	58	3.0	37	3.2	37	2.6	23	3.4	155	5.8	64	3.3	39	3.2	32	2.7	23	3.8	158	4.8	47	2.4	26	3.4	34	3.9	32	3.5	139
	A little bit wrong	2.5	30	2.5	30	2.5	29	3.0	27	2.6	116	3.0	33	3.0	35	2.4	24	2.2	19	2.7	111	1.6	16	1.8	20	2.4	24	1.8	15	1.9	75
	Wrong	9.9	121	13.0	158	12.7	147	14.3	129	12.4	555	10.7	117	10.7	126	12.2	122	12.7	108	11.5	473	7.5	74	12.8	140	15.1	153	16.3	135	12.8	502
	Very wrong	82.9	1,014	81.5	993	81.5	940	80.1	720	81.6	3,667	80.5	882	82.9	973	82.2	821	82.3	698	82.0	3,374	86.1	848	83.0	911	79.2	803	78.1	648	81.8	3,210

### Family Domain Risk Factor: Poor Family Management

Question	Response	County 2019										County 2021										County 2023									
		6th		8th		10th		12th		Total		6th		8th		10th		12th		Total		6th		8th		10th		12th		Total	
		%	n	%	n	%	n	%	n	%	n	%	n	%	n	%	n	%	n	%	n	%	n	%	n	%	n	%	n	%	n
When I am not at home, one of my parents/caregivers knows where I am and who I am with.*	NO!	2.2	24	2.2	27	2.6	30	3.7	33	2.6	114	2.0	19	1.9	21	2.1	20	4.6	37	2.6	97	2.5	25	1.2	13	2.6	27	3.7	31	2.4	96
	no	3.4	38	4.7	56	6.6	75	10.4	92	6.0	261	3.6	34	5.1	56	4.8	45	5.9	47	4.8	182	4.1	42	4.1	46	4.4	45	4.7	39	4.3	172
	yes	27.0	301	35.0	420	43.3	494	42.8	379	36.7	1,594	25.4	239	33.8	372	41.2	386	42.6	340	35.4	1,337	28.8	293	38.8	432	42.6	440	44.3	371	38.4	1,536
	YES!	67.4	751	58.1	698	47.5	542	43.1	381	54.6	2,372	68.9	648	59.2	651	51.9	486	46.9	375	57.2	2,160	64.6	656	55.9	623	50.4	521	47.3	396	54.9	2,196
If you skipped school, would you be caught by your parents/caregivers?*	NO!	4.5	50	2.6	31	4.1	47	5.3	47	4.0	175	3.2	30	2.6	29	2.3	22	5.2	41	3.2	122	5.3	54	2.5	28	3.7	38	4.0	33	3.8	153
	no	3.6	40	4.3	52	8.3	95	10.0	88	6.4	275	3.9	37	6.3	70	7.3	68	10.6	84	6.9	259	4.4	45	6.2	69	6.8	70	8.0	67	6.3	251
	yes	20.0	220	27.6	330	32.5	371	34.3	303	28.3	1,224	23.5	221	32.2	355	37.6	352	34.2	272	31.8	1,200	26.5	270	34.0	381	37.0	382	38.3	319	33.8	1,352
	YES!	71.8	790	65.5	783	55.1	629	50.4	445	61.3	2,647	69.4	653	58.8	649	52.8	495	50.1	399	58.1	2,196	63.8	649	57.3	641	52.6	543	49.7	414	56.1	2,247
My parents/caregivers ask if I've gotten my homework done.*	NO!	2.4	27	4.4	53	7.5	86	14.0	123	6.7	289	1.7	16	3.3	36	5.5	52	10.7	85	5.0	189	2.7	28	4.6	51	7.5	77	8.8	73	5.7	229
	no	4.0	44	9.9	119	16.6	190	23.2	204	12.9	557	5.0	47	10.4	114	14.9	140	20.6	164	12.3	465	7.3	75	13.8	154	19.3	199	23.7	198	15.6	626
	yes	24.3	269	34.3	410	40.7	466	33.4	294	33.2	1,439	25.4	240	35.9	395	40.0	375	35.8	285	34.3	1,295	28.5	291	36.8	411	38.6	398	38.2	319	35.4	1,419
	YES!	69.2	765	51.3	614	35.3	404	29.5	260	47.2	2,043	67.9	642	50.5	556	39.5	370	33.0	263	48.4	1,831	61.4	628	44.9	501	34.6	357	29.3	244	43.2	1,730
Would your parents/caregivers know if you did not come home on time?*	NO!	3.0	33	3.0	36	3.7	42	6.5	57	3.9	168	1.7	16	2.2	24	2.1	20	5.0	40	2.7	100	3.0	31	1.9	21	3.6	37	3.7	31	3.0	120
	no	6.9	76	9.0	108	12.1	138	14.5	128	10.4	450	5.1	48	8.5	94	9.7	91	12.7	101	8.9	334	7.4	75	7.4	83	8.6	89	8.7	73	8.0	320
	yes	28.1	308	34.0	408	42.5	484	35.5	313	35.1	1,513	29.8	280	36.2	399	38.9	363	39.5	315	36.0	1,357	32.5	331	41.8	469	42.3	437	42.6	356	39.7	1,593
	YES!	62.0	681	54.0	647	41.7	474	43.5	383	50.6	2,185	63.4	596	53.0	584	49.3	460	42.9	342	52.5	1,982	57.0	580	48.9	548	45.6	471	45.0	376	49.3	1,975

\*The Pennsylvania Youth Survey (PAYS) was significantly revised from 2021 to 2023. Trend data are reported in this report when the data are comparable. When cells include an "n/a" notation, it means the question was either not asked in a previous administration or the question was revised in a way that the 2023 data are not directly comparable. Please note that any question with an \* at the end designates a question and/or response option that was part of this 2023 survey revision. Please see Appendix B of your Profile Report for a description of changes

Family Domain Risk Factor: Poor Family Management (continued)																															
Question	Response	County 2019										County 2021										County 2023									
		6th		8th		10th		12th		Total		6th		8th		10th		12th		Total		6th		8th		10th		12th		Total	
		%	n	%	n	%	n	%	n	%	n	%	n	%	n	%	n	%	n	%	n	%	n	%	n	%	n	%	n	%	n
The rules in my family are clear.	NO!	2.6	28	3.4	40	3.6	41	5.0	44	3.6	153	1.7	16	2.3	25	3.0	28	6.0	48	3.1	117	3.2	32	1.9	21	3.0	31	4.1	34	3.0	118
	no	7.0	76	9.3	111	11.0	125	11.2	99	9.5	411	6.2	57	11.7	128	12.1	113	10.8	86	10.3	384	9.0	91	11.8	131	10.9	112	10.5	87	10.5	421
	yes	34.8	380	40.5	483	46.5	528	43.9	388	41.3	1,779	35.0	322	38.1	416	45.5	424	43.9	350	40.4	1,512	39.1	397	46.7	520	45.4	469	47.2	393	44.6	1,779
	YES!	55.7	609	46.9	559	38.9	442	39.9	353	45.6	1,963	57.1	526	47.9	524	39.3	366	39.3	314	46.2	1,730	48.8	495	39.7	442	40.7	420	38.2	318	41.9	1,675
If you carried a handgun without your parents/caregivers' permission, would you be caught by them?*	NO!	3.4	37	3.2	38	4.6	52	4.4	39	3.9	166	3.2	30	3.0	33	2.7	25	6.1	49	3.6	137	5.5	55	3.4	38	3.8	39	3.7	31	4.1	163
	no	2.7	30	5.2	62	8.5	96	12.4	109	6.9	297	2.9	27	5.8	64	7.6	71	9.4	75	6.3	237	4.3	43	6.9	77	5.8	60	10.0	83	6.6	263
	yes	13.9	152	18.6	222	26.1	296	25.4	223	20.7	893	16.0	149	23.1	254	26.5	246	26.7	213	23.0	862	15.9	160	22.9	255	28.8	297	31.3	260	24.4	972
	YES!	80.0	877	73.0	872	60.9	692	57.7	507	68.5	2,948	77.8	724	68.0	747	63.2	588	57.7	460	67.1	2,519	74.4	750	66.8	743	61.6	634	54.9	456	64.9	2,583
If you drank some beer, wine, or hard liquor (such as vodka, whiskey, gin, or rum) without your parents/caregivers' permission, would you be caught by them?*	NO!	4.8	52	6.8	81	9.2	104	12.9	113	8.2	350	7.2	67	6.5	71	7.3	68	13.0	103	8.3	309	6.4	64	5.4	60	8.1	83	8.7	72	7.0	279
	no	6.0	65	14.9	177	29.3	331	34.0	299	20.4	872	5.8	54	14.4	157	23.6	219	28.3	224	17.5	654	5.8	58	15.3	169	18.3	188	26.1	216	15.9	631
	yes	15.1	164	24.1	286	26.9	304	26.6	234	23.1	988	18.1	168	26.6	290	31.6	294	28.6	226	26.1	978	16.7	168	27.0	299	32.6	334	32.8	271	27.1	1,072
	YES!	74.1	805	54.2	643	34.7	392	26.5	233	48.4	2,073	68.9	641	52.6	574	37.5	348	30.1	238	48.1	1,801	71.1	713	52.3	579	41.0	420	32.4	268	50.0	1,980
My family has clear rules about alcohol and drug use.	NO!	2.4	26	3.5	41	4.1	46	5.8	51	3.8	164	4.7	43	2.6	28	2.9	27	6.5	52	4.0	150	4.2	41	2.4	27	2.3	24	3.8	32	3.1	124
	no	4.6	50	6.6	78	10.8	122	12.0	106	8.3	356	3.5	32	9.4	103	11.4	106	14.0	111	9.4	352	5.9	58	8.1	89	9.6	98	10.7	89	8.5	334
	yes	15.6	168	25.0	294	34.6	390	39.6	349	28.2	1,201	20.7	191	25.8	282	37.6	349	38.8	308	30.2	1,130	27.3	269	35.2	389	36.9	377	40.0	333	34.7	1,368
	YES!	77.4	834	64.9	765	50.5	569	42.6	375	59.6	2,543	71.1	655	62.2	681	48.0	445	40.7	323	56.3	2,104	62.6	617	54.3	599	51.2	523	45.5	379	53.7	2,118

Family Domain Protective Factor: Family Attachment																															
Question	Response	County 2019										County 2021										County 2023									
		6th		8th		10th		12th		Total		6th		8th		10th		12th		Total		6th		8th		10th		12th		Total	
		%	n	%	n	%	n	%	n	%	n	%	n	%	n	%	n	%	n	%	n	%	n	%	n	%	n	%	n	%	n
Do you feel very close to your parents/caregivers?*	NO!	n/a	n/a	n/a	n/a	n/a	n/a	n/a	n/a	n/a	n/a	n/a	n/a	n/a	n/a	n/a	n/a	n/a	n/a	n/a	n/a	2.9	30	3.3	37	4.3	44	4.5	38	3.7	149
	no	n/a	n/a	n/a	n/a	n/a	n/a	n/a	n/a	n/a	n/a	n/a	n/a	n/a	n/a	n/a	n/a	n/a	n/a	n/a	n/a	5.6	58	8.9	100	9.2	95	10.3	86	8.4	339
	yes	n/a	n/a	n/a	n/a	n/a	n/a	n/a	n/a	n/a	n/a	n/a	n/a	n/a	n/a	n/a	n/a	n/a	n/a	n/a	n/a	26.6	274	35.8	402	40.1	415	42.2	353	35.9	1,444
	YES!	n/a	n/a	n/a	n/a	n/a	n/a	n/a	n/a	n/a	n/a	n/a	n/a	n/a	n/a	n/a	n/a	n/a	n/a	n/a	n/a	64.9	668	52.0	583	46.4	480	43.0	360	52.0	2,091
Do you share your thoughts and feelings with your parents/caregivers?*	NO!	n/a	n/a	n/a	n/a	n/a	n/a	n/a	n/a	n/a	n/a	n/a	n/a	n/a	n/a	n/a	n/a	n/a	n/a	n/a	n/a	8.7	89	8.7	97	8.9	91	8.4	70	8.7	347
	no	n/a	n/a	n/a	n/a	n/a	n/a	n/a	n/a	n/a	n/a	n/a	n/a	n/a	n/a	n/a	n/a	n/a	n/a	n/a	n/a	20.1	206	25.2	282	23.5	241	22.8	191	22.9	920
	yes	n/a	n/a	n/a	n/a	n/a	n/a	n/a	n/a	n/a	n/a	n/a	n/a	n/a	n/a	n/a	n/a	n/a	n/a	n/a	n/a	34.1	350	38.7	432	39.4	405	38.2	320	37.6	1,507
	YES!	n/a	n/a	n/a	n/a	n/a	n/a	n/a	n/a	n/a	n/a	n/a	n/a	n/a	n/a	n/a	n/a	n/a	n/a	n/a	n/a	37.2	382	27.4	306	28.2	290	30.7	257	30.8	1,235

\*The Pennsylvania Youth Survey (PAYS) was significantly revised from 2021 to 2023. Trend data are reported in this report when the data are comparable. When cells include an "n/a" notation, it means the question was either not asked in a previous administration or the question was revised in a way that the 2023 data are not directly comparable. Please note that any question with an \* at the end designates a question and/or response option that was part of this 2023 survey revision. Please see Appendix B of your Profile Report for a description of changes

Family Domain Protective Factor: Opportunities for Prosocial Involvement																															
Question	Response	County 2019										County 2021										County 2023									
		6th		8th		10th		12th		Total		6th		8th		10th		12th		Total		6th		8th		10th		12th		Total	
		%	n	%	n	%	n	%	n	%	n	%	n	%	n	%	n	%	n	%	n	%	n	%	n	%	n	%	n	%	n
My parents/caregivers ask me what I think before most family decisions affecting me are made*	NO!	14.8	150	9.7	114	11.6	132	13.8	122	12.3	518	11.9	109	10.3	112	10.3	97	14.9	120	11.7	438	13.3	132	10.7	119	10.9	113	10.9	91	11.4	455
	no	20.3	206	22.5	263	22.6	256	25.7	227	22.7	952	23.0	211	21.6	236	22.6	212	20.9	169	22.1	828	21.6	214	20.7	230	21.8	227	22.2	186	21.5	857
	yes	40.9	415	44.5	521	44.5	505	41.9	370	43.1	1,811	41.7	382	45.2	494	47.8	448	43.8	354	44.7	1,678	40.4	401	47.7	529	46.4	483	44.5	373	44.9	1,786
	YES!	24.0	243	23.3	273	21.3	241	18.7	165	21.9	922	23.4	215	22.9	250	19.3	181	20.4	165	21.6	811	24.8	246	20.8	231	20.9	217	22.4	188	22.2	882
If I had a personal problem, I could ask my parents/caregivers for help*	NO!	4.8	53	6.3	76	7.2	82	9.4	83	6.8	294	4.7	45	7.5	82	7.1	66	11.0	89	7.4	282	6.9	70	8.1	91	7.6	79	6.8	57	7.4	297
	no	7.4	82	9.1	109	11.6	133	12.2	108	9.9	432	8.2	78	10.8	119	12.7	118	12.9	104	11.1	419	9.9	101	10.9	122	11.1	115	10.2	85	10.5	423
	yes	29.5	329	36.6	440	42.1	481	40.9	362	37.1	1,612	31.5	300	37.5	412	44.6	416	36.9	298	37.6	1,426	30.7	313	41.1	459	45.1	468	46.2	386	40.5	1,626
	YES!	58.3	650	48.0	576	39.1	447	37.5	332	46.2	2,005	55.6	529	44.3	487	35.6	332	39.2	316	43.9	1,664	52.5	536	39.8	445	36.2	376	36.8	307	41.5	1,664
My parents/caregivers give me lots of chances to do fun things with them*	NO!	4.4	49	4.3	51	6.1	70	8.9	79	5.8	249	3.5	33	4.8	53	5.1	48	9.9	80	5.7	214	5.0	51	5.1	57	6.4	66	6.6	55	5.7	229
	no	8.4	93	12.2	145	16.2	185	18.9	167	13.6	590	10.3	97	12.1	132	15.8	148	16.1	130	13.4	507	8.1	82	9.7	108	11.8	122	13.4	112	10.6	424
	yes	38.1	423	41.0	488	42.9	491	39.5	350	40.5	1,752	36.7	346	42.0	459	43.3	405	39.7	320	40.5	1,530	35.3	358	42.2	470	45.7	473	43.9	366	41.7	1,667
	YES!	49.1	546	42.5	505	34.8	399	32.7	289	40.2	1,739	49.5	466	41.1	450	35.8	335	34.2	276	40.4	1,527	51.6	524	43.0	479	36.2	375	36.1	301	42.0	1,679

Family Domain Protective Factor: Rewards for Prosocial Involvement																															
Question	Response	County 2019										County 2021										County 2023									
		6th		8th		10th		12th		Total		6th		8th		10th		12th		Total		6th		8th		10th		12th		Total	
		%	n	%	n	%	n	%	n	%	n	%	n	%	n	%	n	%	n	%	n	%	n	%	n	%	n	%	n	%	n
My parents/caregivers notice when I am doing a good job and let me know about it*	Never or Almost Never	6.4	72	8.1	97	10.6	121	12.9	115	9.3	405	5.0	48	7.7	86	10.9	103	11.8	95	8.7	332	5.7	59	7.5	85	10.0	104	8.1	68	7.8	316
	Sometimes	23.9	268	23.5	283	28.1	321	27.2	242	25.6	1,114	25.2	243	30.1	337	32.0	301	30.9	250	29.5	1,131	25.7	268	30.7	346	29.8	310	33.2	279	29.7	1,203
	Often	28.1	314	32.3	389	29.9	341	28.7	255	29.8	1,299	32.9	317	31.0	347	30.9	291	28.7	232	31.0	1,187	31.1	324	30.7	346	32.5	338	28.8	242	30.9	1,250
	All the time	41.6	465	36.1	435	31.4	358	31.2	277	35.3	1,535	36.9	355	31.1	348	26.2	247	28.6	231	30.8	1,181	37.5	390	31.1	350	27.8	289	29.9	251	31.6	1,280
How often do your parents/caregivers tell you they're proud of you for something you've done?*	Never or Almost Never	7.9	88	8.8	105	14.7	168	14.8	131	11.3	492	7.1	69	11.1	124	13.7	129	16.2	131	11.8	453	8.6	89	10.6	120	13.0	135	11.8	99	10.9	443
	Sometimes	20.3	227	26.2	314	25.2	288	27.1	241	24.6	1,070	23.0	222	26.9	300	30.4	286	29.7	240	27.4	1,048	20.6	214	29.3	330	30.2	314	32.8	276	28.0	1,134
	Often	31.5	352	31.4	377	31.5	360	27.0	240	30.6	1,329	33.5	324	32.3	360	34.4	324	26.3	212	31.9	1,220	30.9	321	31.8	359	31.5	328	27.1	228	30.5	1,236
	All the time	40.4	452	33.7	404	28.5	326	31.1	276	33.5	1,458	36.3	351	29.7	332	21.5	202	27.8	224	29.0	1,109	40.0	416	28.3	319	25.4	264	28.3	238	30.5	1,237
Do you enjoy spending time with your parents/caregivers?*	NO!	n/a	n/a	n/a	n/a	n/a	n/a	n/a	n/a	n/a	n/a	n/a	n/a	n/a	n/a	n/a	n/a	n/a	n/a	n/a	n/a	2.0	20	2.2	24	2.8	29	4.4	37	2.7	110
	no	n/a	n/a	n/a	n/a	n/a	n/a	n/a	n/a	n/a	n/a	n/a	n/a	n/a	n/a	n/a	n/a	n/a	n/a	n/a	n/a	3.6	37	5.1	57	4.8	50	6.5	54	4.9	198
	yes	n/a	n/a	n/a	n/a	n/a	n/a	n/a	n/a	n/a	n/a	n/a	n/a	n/a	n/a	n/a	n/a	n/a	n/a	n/a	n/a	28.3	290	42.2	471	48.6	501	47.4	396	41.4	1,658
	YES!	n/a	n/a	n/a	n/a	n/a	n/a	n/a	n/a	n/a	n/a	n/a	n/a	n/a	n/a	n/a	n/a	n/a	n/a	n/a	n/a	66.1	678	50.5	564	43.7	451	41.7	348	50.9	2,041

\*The Pennsylvania Youth Survey (PAYS) was significantly revised from 2021 to 2023. Trend data are reported in this report when the data are comparable. When cells include an "n/a" notation, it means the question was either not asked in a previous administration or the question was revised in a way that the 2023 data are not directly comparable. Please note that any question with an \* at the end designates a question and/or response option that was part of this 2023 survey revision. Please see Appendix B of your Profile Report for a description of changes

## Peer-Individual Risk Factor: Attitudes Favorable Toward Antisocial Behavior and Drug Use

Question	Response	County 2019										County 2021										County 2023									
		6th		8th		10th		12th		Total		6th		8th		10th		12th		Total		6th		8th		10th		12th		Total	
		%	n	%	n	%	n	%	n	%	n	%	n	%	n	%	n	%	n	%	n	%	n	%	n	%	n	%	n	%	n
How wrong do you think it is for someone your age to:																															
Stay away from school all day when their parents/caregivers think they are at school?*	Not Wrong at All	3.3	36	5.9	71	5.6	63	8.2	73	5.6	243	3.2	30	3.6	39	5.5	51	7.9	62	4.9	182	6.0	60	4.0	44	7.0	71	8.5	70	6.2	245
	A Little Bit Wrong	7.4	81	11.7	141	17.8	202	20.2	180	14.0	604	8.5	80	14.8	161	19.6	183	22.4	175	16.0	599	9.1	90	15.8	175	17.6	178	18.7	155	15.2	598
	Wrong	24.3	265	32.2	387	36.5	414	34.9	311	31.9	1,377	31.5	297	35.7	390	37.9	354	32.4	253	34.5	1,294	30.9	307	34.4	382	34.6	351	33.9	281	33.5	1,321
	Very wrong	65.0	709	50.2	604	40.2	456	36.8	328	48.5	2,097	56.8	536	45.9	501	37.0	346	37.3	292	44.7	1,675	54.0	536	45.8	508	40.8	413	38.9	322	45.1	1,779
How wrong do you think it is for someone your age to:																															
Take a handgun to school?	Not Wrong at All	2.8	31	2.4	29	2.5	28	4.1	37	2.9	125	2.2	21	1.5	16	2.5	23	4.7	37	2.6	97	4.4	44	2.3	26	4.2	43	4.0	33	3.7	146
	A Little Bit Wrong	0.7	8	0.9	11	0.6	7	1.2	11	0.9	37	0.7	7	1.4	15	1.0	9	1.5	12	1.1	43	1.5	15	0.8	9	1.5	15	1.0	8	1.2	47
	Wrong	3.7	40	4.6	55	4.7	53	4.4	39	4.3	187	2.7	25	5.4	59	4.6	43	5.4	42	4.5	169	3.9	39	5.5	61	6.1	62	4.0	33	5.0	195
	Very wrong	92.8	1,013	92.1	1,105	92.3	1,049	90.3	807	91.9	3,974	94.4	886	91.8	1,002	92.0	859	88.4	693	91.8	3,440	90.1	891	91.3	1,011	88.2	897	91.0	751	90.1	3,550
How wrong do you think it is for someone your age to:																															
Steal anything worth more than \$5?	Not Wrong at All	3.1	34	4.2	50	2.6	29	5.6	50	3.8	163	2.9	27	2.2	24	4.5	42	5.6	44	3.7	137	5.0	50	3.3	37	5.7	58	5.7	47	4.9	192
	A Little Bit Wrong	6.4	69	9.7	117	11.9	135	9.8	87	9.5	408	7.5	71	13.6	148	12.0	112	13.1	102	11.6	433	9.8	97	13.7	151	14.6	148	14.9	123	13.2	519
	Wrong	24.6	267	30.4	365	31.8	362	29.7	265	29.2	1,259	29.4	277	32.8	357	36.2	339	33.1	258	32.9	1,231	30.8	305	36.3	401	33.5	341	29.8	245	32.8	1,292
	Very wrong	65.9	715	55.7	669	53.7	611	54.9	489	57.6	2,484	60.1	566	51.5	561	47.3	443	48.1	375	51.9	1,945	54.4	539	46.7	516	46.2	470	49.6	408	49.1	1,933
How wrong do you think it is for someone your age to:																															
Pick a fight with someone?	Not Wrong at All	4.9	53	7.3	87	6.3	72	7.8	70	6.5	282	4.6	43	6.5	71	6.0	56	7.7	60	6.2	230	6.6	65	5.6	62	6.5	66	5.8	48	6.1	241
	A Little Bit Wrong	14.9	161	22.1	265	21.7	246	21.1	188	20.0	860	15.2	142	22.9	249	24.0	224	20.0	156	20.6	771	17.0	168	23.8	262	20.0	203	20.0	164	20.3	797
	Wrong	30.0	324	31.3	375	35.4	402	31.2	279	32.0	1,380	31.9	299	35.1	381	36.7	342	34.1	266	34.5	1,288	32.9	326	35.0	386	36.5	370	34.2	281	34.7	1,363
	Very wrong	50.2	543	39.3	471	36.6	416	39.9	356	41.5	1,786	48.3	453	35.5	386	33.3	311	38.2	298	38.7	1,448	43.5	431	35.6	392	37.0	375	40.0	328	38.9	1,526
How wrong do you think it is for someone your age to:																															
Attack someone with the idea of seriously hurting them?	Not Wrong at All	2.8	30	3.4	41	3.4	39	5.2	46	3.6	156	3.0	28	3.0	33	3.7	35	4.9	38	3.6	134	5.5	54	3.0	33	5.1	52	4.8	39	4.5	178
	A Little Bit Wrong	4.1	45	5.7	68	5.9	67	6.3	56	5.5	236	3.2	30	6.9	75	4.6	43	5.8	45	5.2	193	3.7	37	6.6	73	6.5	66	4.5	37	5.4	213
	Wrong	12.8	139	17.7	213	20.9	237	21.8	195	18.2	784	12.0	113	20.5	223	22.1	207	20.5	160	18.8	703	14.7	146	21.2	234	21.4	218	19.9	163	19.3	761
	Very wrong	80.3	873	73.2	879	69.8	793	66.7	596	72.8	3,141	81.8	770	69.6	758	69.5	650	68.9	538	72.5	2,716	76.1	753	69.2	765	67.0	681	70.9	582	70.7	2,781
How wrong do you think it is for someone your age to:																															
Drink beer, wine, or hard liquor (for example, vodka, whiskey, gin, or rum) regularly?	Not Wrong at All	3.1	34	4.2	51	5.9	67	10.4	93	5.7	245	2.4	23	2.7	29	5.0	47	8.9	70	4.5	169	4.4	44	3.9	43	7.3	74	9.0	74	6.0	235
	A Little Bit Wrong	3.7	40	9.7	116	15.9	181	20.4	182	12.0	519	2.2	21	9.1	99	15.0	140	20.5	161	11.2	421	2.7	27	9.5	105	13.3	136	17.2	142	10.4	410
	Wrong	12.4	134	20.6	248	29.2	332	25.8	230	21.9	944	10.0	94	22.0	240	28.0	261	26.7	209	21.5	804	12.6	125	22.0	243	23.8	243	26.3	217	21.0	828
	Very wrong	80.8	875	65.4	786	49.0	558	43.4	387	60.4	2,606	85.3	803	66.2	721	52.0	485	43.9	344	62.8	2,353	80.2	793	64.6	713	55.5	566	47.6	393	62.6	2,465

**Peer-Individual Risk Factor: Attitudes Favorable Toward Antisocial Behavior and Drug Use (continued)**

Question	Response	County 2019										County 2021										County 2023									
		6th		8th		10th		12th		Total		6th		8th		10th		12th		Total		6th		8th		10th		12th		Total	
		%	n	%	n	%	n	%	n	%	n	%	n	%	n	%	n	%	n	%	n	%	n	%	n	%	n	%	n	%	n
How wrong do you think it is for someone your age to:																															
Smoke cigarettes?	Not Wrong at All	2.8	30	4.2	50	4.1	47	9.5	85	4.9	212	2.7	25	1.9	21	3.7	35	6.5	51	3.5	132	4.9	48	4.0	44	6.5	66	7.7	64	5.6	222
	A Little Bit Wrong	3.3	36	4.3	52	7.5	85	12.9	115	6.7	288	2.7	25	5.6	61	7.2	67	13.6	106	6.9	259	1.4	14	5.8	64	8.4	86	11.5	95	6.6	259
	Wrong	13.7	147	19.8	237	22.5	256	26.1	233	20.3	873	11.2	105	19.8	216	25.6	239	25.4	198	20.2	758	9.9	98	17.8	197	22.3	227	23.5	194	18.2	716
	Very wrong	80.2	863	71.7	858	65.9	751	51.5	459	68.1	2,931	83.5	785	72.7	792	63.5	594	54.4	424	69.3	2,595	83.8	826	72.4	800	62.8	639	57.3	474	69.6	2,739
How wrong do you think it is for someone your age to:																															
Use LSD, cocaine or crack, amphetamines or another illegal drug?	Not Wrong at All	2.3	25	2.8	33	3.1	35	5.5	49	3.3	142	2.4	22	1.3	14	3.1	29	5.2	41	2.8	106	4.9	48	3.4	38	5.3	54	5.5	45	4.7	185
	A Little Bit Wrong	0.5	5	2.7	32	4.7	53	6.7	60	3.5	150	0.5	5	2.8	30	2.6	24	5.9	46	2.8	105	0.8	8	2.3	25	3.9	40	4.5	37	2.8	110
	Wrong	5.8	62	8.9	107	13.0	148	15.7	140	10.6	457	4.4	41	10.2	111	13.3	124	15.4	120	10.6	396	5.1	50	11.9	131	12.6	128	14.2	117	10.8	426
	Very wrong	91.4	981	85.6	1,026	79.3	903	72.1	642	82.6	3,552	92.7	863	85.8	933	80.9	752	73.5	574	83.7	3,122	89.3	882	82.4	911	78.1	793	75.9	626	81.7	3,212
How wrong do you think it is for someone your age to:																															
Use marijuana?	Not Wrong at All	3.1	33	7.5	90	17.8	203	28.8	257	13.5	583	2.6	24	4.7	51	13.0	121	23.5	184	10.2	380	5.3	52	4.8	53	9.3	95	13.0	107	7.8	307
	A Little Bit Wrong	3.3	36	12.3	147	16.3	186	20.3	181	12.8	550	1.5	14	9.4	103	19.5	182	20.3	159	12.3	458	1.6	16	7.3	81	12.3	125	17.2	141	9.2	363
	Wrong	8.2	88	16.6	199	19.1	217	16.5	147	15.1	651	8.9	83	16.5	180	18.0	168	18.4	144	15.4	575	7.9	78	14.6	161	18.4	187	21.7	178	15.4	604
	Very wrong	85.4	920	63.6	761	46.8	533	34.5	308	58.6	2,522	87.0	810	69.4	757	49.4	460	37.7	295	62.2	2,322	85.2	839	73.3	808	60.1	612	48.1	395	67.6	2,654
How wrong do you think it is for someone your age to:																															
Use prescription drugs not prescribed to them?*	Not Wrong at All	n/a	n/a	n/a	n/a	n/a	n/a	n/a	n/a	n/a	n/a	n/a	n/a	n/a	n/a	n/a	n/a	n/a	n/a	n/a	n/a	5.2	51	3.3	36	5.0	51	4.8	40	4.5	178
	A Little Bit Wrong	n/a	n/a	n/a	n/a	n/a	n/a	n/a	n/a	n/a	n/a	n/a	n/a	n/a	n/a	n/a	n/a	n/a	n/a	n/a	n/a	1.6	16	3.3	36	4.8	49	3.6	30	3.3	131
	Wrong	n/a	n/a	n/a	n/a	n/a	n/a	n/a	n/a	n/a	n/a	n/a	n/a	n/a	n/a	n/a	n/a	n/a	n/a	n/a	n/a	10.6	104	15.7	172	14.0	142	16.5	136	14.1	554
	Very wrong	n/a	n/a	n/a	n/a	n/a	n/a	n/a	n/a	n/a	n/a	n/a	n/a	n/a	n/a	n/a	n/a	n/a	n/a	n/a	n/a	82.6	812	77.7	852	76.1	771	75.1	620	78.0	3,055

\*The Pennsylvania Youth Survey (PAYS) was significantly revised from 2021 to 2023. Trend data are reported in this report when the data are comparable. When cells include an "n/a" notation, it means the question was either not asked in a previous administration or the question was revised in a way that the 2023 data are not directly comparable. Please note that any question with an \* at the end designates a question and/or response option that was part of this 2023 survey revision. Please see Appendix B of your Profile Report for a description of changes

## Peer-Individual: Friend/Peer Perception of Use

Question	Response	County 2019										County 2021										County 2023									
		6th		8th		10th		12th		Total		6th		8th		10th		12th		Total		6th		8th		10th		12th		Total	
		%	n	%	n	%	n	%	n	%	n	%	n	%	n	%	n	%	n	%	n	%	n	%	n	%	n	%	n	%	n
How do you feel about someone your age:																															
Having one or two drinks of an alcoholic beverage (beer, wine, hard liquor) nearly every day?	Strongly disapprove	76.2	979	59.0	734	41.1	476	38.1	345	55.2	2,534	81.1	904	67.3	788	52.2	516	45.6	384	63.0	2,592	85.6	959	76.1	913	66.2	716	59.6	523	72.7	3,111
	Somewhat disapprove	7.8	100	15.0	187	19.2	222	18.7	169	14.8	678	7.1	79	14.7	172	19.9	197	20.9	176	15.2	624	5.6	63	10.8	130	13.8	149	14.9	131	11.1	473
	Neither approve or disapprove	5.8	74	15.7	195	26.5	307	29.2	264	18.3	840	4.8	54	11.8	138	20.7	205	25.5	215	14.9	612	3.5	39	8.8	106	14.4	156	19.0	167	10.9	468
	Approve	0.5	7	2.3	28	4.8	56	7.8	71	3.5	162	0.6	7	1.7	20	3.0	30	3.9	33	2.2	90	0.4	5	1.3	16	2.2	24	4.0	35	1.9	80
	Don't know/ Can't say	9.7	125	8.0	100	8.4	97	6.2	56	8.2	378	6.3	70	4.5	53	4.1	41	4.2	35	4.8	199	4.8	54	2.8	34	3.4	37	2.5	22	3.4	147
How do you feel about someone your age:																															
Using marijuana once a month or more?	Strongly disapprove	82.9	1,056	65.0	807	44.1	512	36.1	326	59.0	2,701	86.5	951	70.1	814	50.9	499	40.4	338	63.8	2,602	88.2	969	78.5	921	62.1	665	49.1	427	70.8	2,982
	Somewhat disapprove	6.2	79	10.7	133	13.2	153	10.6	96	10.1	461	5.1	56	11.3	131	13.8	135	11.6	97	10.3	419	4.5	50	8.6	101	14.1	151	14.5	126	10.2	428
	Neither approve or disapprove	3.8	48	13.6	169	24.5	284	29.4	266	16.8	767	2.9	32	10.7	124	22.8	224	28.7	240	15.2	620	2.6	29	7.8	92	15.6	167	26.0	226	12.2	514
	Approve	0.6	8	5.2	65	12.4	144	19.5	176	8.6	393	0.5	6	4.3	50	9.1	89	16.1	135	6.9	280	0.4	4	2.0	23	4.7	50	8.4	73	3.6	150
	Don't know/ Can't say	6.5	83	5.4	67	5.8	67	4.4	40	5.6	257	4.9	54	3.6	42	3.5	34	3.2	27	3.8	157	4.3	47	3.1	36	3.5	38	2.1	18	3.3	139
How wrong do your friends feel it would be for YOU to:																															
Have one or two drinks of an alcoholic beverage nearly every day?	Not Wrong at All	6.5	69	8.9	106	15.4	173	20.6	182	12.5	530	5.9	53	6.7	72	11.3	104	19.6	153	10.4	382	9.5	95	9.1	101	11.4	116	14.4	119	10.9	431
	A Little Bit Wrong	5.4	57	14.8	175	23.2	261	23.7	209	16.5	702	4.8	43	13.1	142	19.4	179	22.9	179	14.7	543	3.6	36	9.6	107	15.6	159	17.2	143	11.2	445
	Wrong	17.8	189	23.5	279	26.0	292	22.7	200	22.6	960	19.9	179	22.4	242	27.9	258	23.9	187	23.5	866	16.7	167	24.1	268	23.8	243	26.7	221	22.7	899
	Very wrong	70.4	748	52.7	625	35.4	398	33.1	292	48.5	2,063	69.4	624	57.8	624	41.5	383	33.5	262	51.4	1,893	70.2	701	57.3	638	49.2	502	41.7	346	55.2	2,187
How wrong do your friends feel it would be for YOU to:																															
Use tobacco?	Not Wrong at All	5.6	60	8.4	99	13.7	154	21.6	190	11.9	503	6.1	55	5.3	57	9.3	86	16.5	128	8.9	326	8.9	88	9.0	100	10.4	106	12.6	104	10.1	398
	A Little Bit Wrong	3.1	33	7.0	83	14.5	163	17.4	153	10.2	432	2.6	23	8.8	95	12.1	112	16.1	125	9.7	355	1.7	17	6.8	76	11.7	119	15.2	125	8.5	337
	Wrong	13.8	147	20.1	237	25.2	283	24.1	212	20.7	879	13.0	117	20.1	217	25.5	235	25.1	195	20.8	764	11.4	113	18.4	204	22.1	225	23.9	197	18.7	739
	Very wrong	77.4	822	64.5	760	46.5	521	36.9	325	57.2	2,428	78.3	704	65.8	709	53.0	489	42.4	330	60.7	2,232	78.1	776	65.8	731	55.8	568	48.4	399	62.7	2,474
How wrong do your friends feel it would be for YOU to:																															
Use marijuana?	Not Wrong at All	5.8	61	11.3	132	20.8	233	30.5	268	16.4	694	6.0	54	7.5	81	16.4	151	27.2	212	13.6	498	9.1	90	9.9	110	12.9	131	18.8	155	12.3	486
	A Little Bit Wrong	2.9	31	9.1	107	16.8	189	19.8	174	11.9	501	2.1	19	9.5	102	16.4	151	20.3	158	11.7	430	2.2	22	8.0	89	12.5	127	17.6	145	9.7	383
	Wrong	10.3	108	16.5	193	21.0	236	16.3	143	16.1	680	11.7	105	17.1	184	19.4	179	18.1	141	16.6	609	9.7	96	16.3	181	19.6	199	19.9	164	16.2	640
	Very wrong	81.0	851	63.1	738	41.4	464	33.5	295	55.6	2,348	80.2	719	65.9	708	47.8	440	34.3	267	58.1	2,134	79.1	786	65.7	728	55.0	558	43.7	360	61.7	2,432
How wrong do your friends feel it would be for YOU to:																															
Use prescription drugs not prescribed to you?	Not Wrong at All	5.6	59	6.8	80	7.6	85	8.6	76	7.1	300	5.8	52	4.8	52	6.0	55	8.2	64	6.1	223	9.4	93	7.5	83	8.0	81	6.5	54	7.9	311
	A Little Bit Wrong	3.2	34	4.3	51	6.6	74	8.2	72	5.5	231	3.1	28	6.6	71	6.1	56	8.9	69	6.1	224	2.0	20	5.0	55	6.2	63	6.9	57	5.0	195
	Wrong	11.7	124	16.1	189	20.1	225	22.8	201	17.5	739	13.1	117	16.4	176	21.0	193	21.4	166	17.8	652	12.9	127	17.1	188	19.1	194	22.1	182	17.6	691
	Very wrong	79.5	841	72.8	857	65.6	733	60.3	531	70.0	2,962	77.9	694	72.2	775	66.8	613	61.5	478	70.0	2,560	75.7	747	70.4	776	66.8	679	64.5	532	69.5	2,734

**Peer-Individual: Friend/Peer Perception of Use (continued)**

Question	Response	County 2019										County 2021										County 2023									
		6th		8th		10th		12th		Total		6th		8th		10th		12th		Total		6th		8th		10th		12th		Total	
		%	n	%	n	%	n	%	n	%	n	%	n	%	n	%	n	%	n	%	n	%	n	%	n	%	n	%	n	%	n
How wrong do your friends feel it would be for YOU to:																															
Use an electronic vapor product such as vape or e-cigarette?*	Not Wrong at All	n/a	n/a	n/a	n/a	n/a	n/a	n/a	n/a	n/a	n/a	n/a	n/a	n/a	n/a	n/a	n/a	n/a	n/a	n/a	n/a	9.6	95	10.7	119	13.5	137	18.8	155	12.9	506
	A Little Bit Wrong	n/a	n/a	n/a	n/a	n/a	n/a	n/a	n/a	n/a	n/a	n/a	n/a	n/a	n/a	n/a	n/a	n/a	n/a	n/a	n/a	4.5	44	11.4	126	14.0	142	17.6	145	11.6	457
	Wrong	n/a	n/a	n/a	n/a	n/a	n/a	n/a	n/a	n/a	n/a	n/a	n/a	n/a	n/a	n/a	n/a	n/a	n/a	n/a	n/a	13.5	133	16.6	184	18.6	188	21.8	180	17.4	685
	Very wrong	n/a	n/a	n/a	n/a	n/a	n/a	n/a	n/a	n/a	n/a	n/a	n/a	n/a	n/a	n/a	n/a	n/a	n/a	n/a	n/a	72.4	714	61.2	678	53.9	546	41.7	344	58.1	2,282

**Peer-Individual Risk Factor: Perceived Risk of Drug Use**

Question	Response	County 2019										County 2021										County 2023									
		6th		8th		10th		12th		Total		6th		8th		10th		12th		Total		6th		8th		10th		12th		Total	
		%	n	%	n	%	n	%	n	%	n	%	n	%	n	%	n	%	n	%	n	%	n	%	n	%	n	%	n	%	n
How much do you think people risk harming themselves if they:																															
Take one or two drinks of an alcoholic beverage (beer, wine, hard liquor) nearly every day?	No risk	15.3	168	12.3	148	13.1	148	16.5	146	14.1	610	21.5	201	11.2	122	10.2	95	14.4	113	14.2	531	11.5	112	5.1	56	7.2	73	7.4	61	7.7	302
	Slight risk	19.5	214	21.3	257	24.9	282	21.8	193	21.9	946	17.4	162	20.8	227	22.8	213	21.6	169	20.6	771	12.0	117	16.1	177	14.9	152	15.2	125	14.6	571
	Moderate risk	27.0	296	29.2	352	31.7	359	31.6	280	29.8	1,287	24.7	230	32.3	352	31.1	290	31.9	250	30.0	1,122	26.8	262	31.5	346	32.9	335	30.6	252	30.5	1,195
	Great risk	38.1	418	37.2	448	30.2	342	30.1	267	34.2	1,475	36.4	340	35.6	388	35.9	335	32.1	251	35.2	1,314	49.8	487	47.2	518	44.9	457	46.8	386	47.2	1,848
How much do you think people risk harming themselves if they:																															
Take five or more drinks of an alcoholic beverage (beer, wine, hard liquor) once or twice a week?	No risk	15.5	167	9.6	115	11.6	131	14.4	128	12.6	541	19.2	179	10.6	115	9.3	87	13.5	105	13.0	486	10.8	105	5.1	56	6.2	63	6.2	51	7.0	275
	Slight risk	15.1	163	18.1	218	19.2	217	20.5	182	18.1	780	14.3	133	14.0	152	17.6	164	19.7	154	16.1	603	7.8	76	9.9	109	11.2	113	12.0	99	10.2	397
	Moderate risk	29.0	313	31.4	377	33.9	383	31.1	276	31.4	1,349	27.4	255	34.2	372	35.9	335	33.3	260	32.7	1,222	25.2	246	31.6	346	30.3	307	31.3	258	29.6	1,157
	Great risk	40.4	436	40.9	492	35.3	399	34.0	302	37.9	1,629	39.1	364	41.3	450	37.3	348	33.5	261	38.1	1,423	56.2	548	53.4	585	52.3	530	50.5	416	53.2	2,079
How much do you think people risk harming themselves if they:																															
Smoke one or more packs of cigarettes per day?	No risk	14.0	150	9.7	117	9.5	108	11.0	98	11.0	473	17.8	165	10.0	109	8.7	81	9.7	75	11.6	430	10.1	99	4.7	51	5.8	59	5.6	46	6.5	255
	Slight risk	6.5	70	6.8	82	8.4	95	10.8	96	8.0	343	7.0	65	7.0	76	6.3	59	9.1	71	7.3	271	3.5	34	4.8	53	6.1	62	6.0	49	5.1	198
	Moderate risk	15.0	161	19.3	232	19.8	224	21.1	188	18.7	805	15.5	143	19.8	215	21.7	202	19.1	148	19.0	708	13.1	128	15.8	173	15.7	159	17.6	145	15.5	605
	Great risk	64.6	694	64.2	772	62.3	705	57.1	508	62.3	2,679	59.7	552	63.2	687	63.3	590	62.1	482	62.1	2,311	73.3	715	74.7	818	72.4	733	70.8	583	72.9	2,849
How much do you think people risk harming themselves if they:																															
Try marijuana once or twice?	No risk	18.0	194	22.5	270	35.8	404	48.2	430	30.2	1,298	22.1	205	22.4	243	35.7	333	45.7	357	30.5	1,138	12.1	118	11.3	123	17.4	176	28.0	231	16.6	648
	Slight risk	22.4	242	26.6	320	27.6	312	23.3	208	25.2	1,082	23.0	213	27.1	294	26.8	250	24.3	190	25.4	947	21.2	206	26.2	285	29.2	296	30.0	248	26.6	1,035
	Moderate risk	24.7	266	21.0	252	15.1	171	12.0	107	18.5	796	23.4	217	23.9	260	16.9	158	12.5	98	19.7	733	27.8	270	27.0	293	23.0	233	17.3	143	24.1	939
	Great risk	34.9	377	29.9	359	21.4	242	16.5	147	26.2	1,125	31.6	293	26.6	289	20.6	192	17.4	136	24.4	910	38.9	378	35.5	386	30.4	308	24.7	204	32.7	1,276

\*The Pennsylvania Youth Survey (PAYS) was significantly revised from 2021 to 2023. Trend data are reported in this report when the data are comparable. When cells include an "n/a" notation, it means the question was either not asked in a previous administration or the question was revised in a way that the 2023 data are not directly comparable. Please note that any question with an \* at the end designates a question and/or response option that was part of this 2023 survey revision. Please see Appendix B of your Profile Report for a description of changes

**Peer-Individual Risk Factor: Perceived Risk of Drug Use (continued)**

Question	Response	County 2019										County 2021										County 2023									
		6th		8th		10th		12th		Total		6th		8th		10th		12th		Total		6th		8th		10th		12th		Total	
		%	n	%	n	%	n	%	n	%	n	%	n	%	n	%	n	%	n	%	n	%	n	%	n	%	n	%	n	%	n
How much do you think people risk harming themselves if they:																															
Use marijuana once or twice a week?	No risk	15.7	167	15.9	190	26.9	303	36.4	321	22.9	981	20.0	185	15.7	170	22.6	211	33.4	261	22.2	827	10.8	105	8.0	87	10.6	108	15.6	129	11.0	429
	Slight risk	11.1	118	16.5	198	21.7	245	23.1	204	17.9	765	11.0	102	17.7	192	23.0	215	24.6	192	18.8	701	6.3	61	11.7	128	17.2	175	21.2	175	13.8	539
	Moderate risk	26.0	277	27.5	329	23.7	267	18.5	163	24.2	1,036	26.3	243	27.6	299	25.6	239	19.5	152	25.1	933	27.5	266	31.3	341	31.9	324	29.8	246	30.2	1,177
	Great risk	47.3	505	40.2	481	27.7	313	22.0	194	34.9	1,493	42.7	395	39.1	424	28.7	268	22.5	176	33.9	1,263	55.4	537	49.0	534	40.2	408	33.3	275	45.0	1,754
How much do you think people risk harming themselves if they:																															
Use marijuana regularly?	No risk	15.3	162	13.2	156	21.0	237	29.4	261	19.1	816	18.3	167	13.7	148	15.7	146	23.3	181	17.3	642	10.6	102	5.3	58	8.5	86	10.7	88	8.6	334
	Slight risk	4.3	46	8.8	104	13.6	153	19.1	170	11.1	473	4.0	37	6.1	66	15.1	140	21.5	167	11.1	410	2.0	19	6.2	68	9.2	93	13.9	114	7.6	294
	Moderate risk	10.0	106	16.0	190	20.5	231	19.5	173	16.4	700	10.8	99	17.3	188	21.7	201	20.3	158	17.4	646	6.8	66	14.7	160	19.9	201	23.1	190	15.9	617
	Great risk	70.4	748	62.1	736	44.8	505	32.1	285	53.3	2,274	66.8	611	62.9	682	47.5	441	34.9	271	54.1	2,005	80.6	779	73.8	805	62.5	632	52.3	430	68.0	2,646
How much do you think people risk harming themselves if they:																															
Use prescription drugs that are not prescribed to them?	No risk	13.4	142	8.1	97	6.8	77	7.6	67	9.0	383	17.5	162	8.8	95	6.9	64	9.5	74	10.6	395	10.2	98	4.2	46	5.5	56	5.1	42	6.2	242
	Slight risk	7.2	76	7.2	86	8.5	96	7.0	62	7.5	320	5.7	53	7.0	76	6.4	60	6.5	51	6.4	240	4.4	42	6.5	71	6.1	62	4.4	36	5.4	211
	Moderate risk	23.1	245	22.4	269	22.3	251	23.0	203	22.7	968	18.2	169	21.3	231	19.3	180	17.9	140	19.3	720	18.0	174	19.1	207	17.3	176	15.1	124	17.5	681
	Great risk	56.4	599	62.3	747	62.4	704	62.4	552	60.9	2,602	58.6	544	62.9	683	67.4	628	66.0	515	63.6	2,370	67.5	651	70.2	762	71.0	721	75.4	618	70.8	2,752
How much do you think people risk harming themselves if they:																															
Use an electronic vapor product such as vape or e-cigarette once or twice a day?*	No risk	n/a	n/a	n/a	n/a	n/a	n/a	n/a	n/a	n/a	n/a	n/a	n/a	n/a	n/a	n/a	n/a	n/a	n/a	n/a	n/a	10.2	99	6.0	65	7.9	80	8.0	66	8.0	310
	Slight risk	n/a	n/a	n/a	n/a	n/a	n/a	n/a	n/a	n/a	n/a	n/a	n/a	n/a	n/a	n/a	n/a	n/a	n/a	n/a	n/a	9.7	94	12.8	139	14.2	144	17.2	141	13.3	518
	Moderate risk	n/a	n/a	n/a	n/a	n/a	n/a	n/a	n/a	n/a	n/a	n/a	n/a	n/a	n/a	n/a	n/a	n/a	n/a	n/a	n/a	21.3	206	27.8	303	28.7	291	29.1	239	26.7	1,039
	Great risk	n/a	n/a	n/a	n/a	n/a	n/a	n/a	n/a	n/a	n/a	n/a	n/a	n/a	n/a	n/a	n/a	n/a	n/a	n/a	n/a	58.7	568	53.5	583	49.2	498	45.6	374	52.0	2,023

\*The Pennsylvania Youth Survey (PAYS) was significantly revised from 2021 to 2023. Trend data are reported in this report when the data are comparable. When cells include an "n/a" notation, it means the question was either not asked in a previous administration or the question was revised in a way that the 2023 data are not directly comparable. Please note that any question with an \* at the end designates a question and/or response option that was part of this 2023 survey revision. Please see Appendix B of your Profile Report for a description of changes





## Peer-Individual Risk Factor: Sensation Seeking

Question	Response	County 2019										County 2021										County 2023									
		6th		8th		10th		12th		Total		6th		8th		10th		12th		Total		6th		8th		10th		12th		Total	
		%	n	%	n	%	n	%	n	%	n	%	n	%	n	%	n	%	n	%	n	%	n	%	n	%	n	%	n	%	n
How many times have you:																															
Done what feels good no matter what?	Never	66.8	625	58.1	655	54.0	590	45.8	399	56.4	2,269	56.3	483	54.8	569	49.1	437	46.1	351	51.8	1,840	42.5	396	42.9	453	47.3	472	41.8	339	43.8	1,660
	I've done it, but not in the past year	10.6	99	12.8	144	11.7	128	11.9	104	11.8	475	15.3	131	12.8	133	12.8	114	13.3	101	13.5	479	14.1	131	14.1	149	10.9	109	12.3	100	12.9	489
	Less than once a month	5.8	54	8.8	99	9.4	103	11.6	101	8.9	357	6.3	54	10.2	106	13.3	118	14.7	112	11.0	390	8.7	81	10.9	115	12.0	120	12.2	99	10.9	415
	About once a month	3.5	33	5.5	62	7.1	78	9.6	84	6.4	257	5.2	45	5.6	58	7.3	65	8.9	68	6.6	236	7.9	74	9.3	98	9.0	90	12.8	104	9.6	366
	2 or 3 times a month	4.7	44	6.6	74	7.5	82	9.9	86	7.1	286	6.1	52	5.6	58	9.1	81	7.2	55	6.9	246	10.1	94	8.7	92	8.4	84	8.4	68	8.9	338
	Once a week or more	8.6	80	8.3	93	10.2	111	11.2	98	9.5	382	10.8	93	11.1	115	8.4	75	9.8	75	10.1	358	16.6	155	14.0	148	12.2	122	12.5	101	13.9	526
How many times have you:																															
Done something dangerous because someone dared you to do it?	Never	75.5	797	59.8	710	57.6	652	56.5	500	62.4	2,659	70.5	630	57.0	610	55.2	506	58.6	452	60.2	2,198	66.1	651	56.6	623	59.3	600	60.1	494	60.4	2,368
	I've done it, but not in the past year	12.4	131	19.4	231	19.2	217	17.6	156	17.2	735	18.1	162	22.7	243	20.6	189	20.9	161	20.7	755	20.2	199	21.4	235	18.9	191	19.8	163	20.1	788
	Less than once a month	4.8	51	11.1	132	10.3	117	13.6	120	9.9	420	4.7	42	9.2	98	11.9	109	10.8	83	9.1	332	6.2	61	10.5	116	11.9	120	10.7	88	9.8	385
	About once a month	3.0	32	4.3	51	5.1	58	5.2	46	4.4	187	3.0	27	5.2	56	6.2	57	5.2	40	4.9	180	4.1	40	6.0	66	5.0	51	5.4	44	5.1	201
	2 or 3 times a month	2.1	22	3.3	39	4.8	54	3.2	28	3.4	143	1.8	16	2.9	31	3.4	31	2.9	22	2.7	100	1.4	14	2.8	31	2.3	23	2.1	17	2.2	85
	Once a week or more	2.2	23	2.1	25	3.0	34	4.0	35	2.7	117	1.8	16	3.0	32	2.7	25	1.7	13	2.4	86	2.0	20	2.6	29	2.7	27	1.9	16	2.3	92
How many times have you:																															
Done crazy things even if they are a little dangerous?	Never	62.0	652	49.2	581	45.7	516	42.2	372	50.0	2,121	55.0	486	45.0	482	43.6	398	48.5	376	47.8	1,742	50.6	498	43.0	469	49.8	502	50.3	411	48.2	1,880
	I've done it, but not in the past year	18.5	195	22.4	265	20.4	230	20.2	178	20.5	868	25.0	221	23.4	251	21.2	193	20.4	158	22.6	823	23.3	229	23.2	253	20.2	204	19.0	155	21.6	841
	Less than once a month	6.3	66	10.3	122	13.0	147	17.1	151	11.5	486	7.7	68	10.9	117	14.7	134	13.5	105	11.6	424	10.7	105	13.9	152	13.3	134	15.1	123	13.2	514
	About once a month	4.7	49	8.2	97	8.0	90	7.9	70	7.2	306	4.1	36	7.4	79	10.0	91	7.7	60	7.3	266	5.8	57	8.2	89	8.8	89	8.8	72	7.9	307
	2 or 3 times a month	4.2	44	4.7	55	8.0	90	6.0	53	5.7	242	4.3	38	7.1	76	5.7	52	5.8	45	5.8	211	4.5	44	7.0	76	3.5	35	3.8	31	4.8	186
	Once a week or more	4.4	46	5.2	61	4.9	55	6.6	58	5.2	220	3.9	34	6.3	67	4.8	44	4.0	31	4.8	176	5.2	51	4.8	52	4.5	45	3.1	25	4.4	173

## Peer-Individual Risk Factor: Rewards for Antisocial Behavior

Question	Response	County 2019										County 2021										County 2023									
		6th		8th		10th		12th		Total		6th		8th		10th		12th		Total		6th		8th		10th		12th		Total	
		%	n	%	n	%	n	%	n	%	n	%	n	%	n	%	n	%	n	%	n	%	n	%	n	%	n	%	n	%	n
What are the chances you would be seen as cool if you:																															
Carried a handgun?	No or very little chance	88.3	933	87.0	1,041	84.7	958	86.0	763	86.5	3,695	87.0	782	81.7	882	84.8	784	85.4	660	84.6	3,108	84.1	812	79.6	876	81.6	823	83.4	689	82.1	3,200
	Little chance	6.3	67	6.4	77	8.4	95	6.7	59	7.0	298	7.9	71	8.6	93	8.4	78	7.2	56	8.1	298	8.6	83	12.0	132	9.3	94	9.6	79	9.9	388
	Some chance	2.6	28	3.7	44	3.5	40	3.8	34	3.4	146	2.4	22	6.0	65	3.8	35	4.0	31	4.2	153	4.0	39	6.0	66	6.3	63	4.0	33	5.2	201
	Pretty good chance	1.2	13	1.3	16	1.4	16	1.2	11	1.3	56	1.2	11	2.3	25	1.4	13	2.1	16	1.8	65	1.2	12	1.6	18	2.2	22	1.9	16	1.7	68
	Very good chance	1.5	16	1.5	18	1.9	22	2.3	20	1.8	76	1.4	13	1.3	14	1.5	14	1.3	10	1.4	51	2.0	19	0.8	9	0.6	6	1.1	9	1.1	43
What are the chances you would be seen as cool if you:																															
Began drinking alcoholic beverages regularly, that is, at least once or twice a month?	No or very little chance	87.3	918	76.0	905	62.4	707	59.1	524	71.7	3,054	87.3	785	73.6	792	68.7	633	66.6	515	74.3	2,725	86.3	827	75.5	830	67.5	678	66.7	548	74.2	2,883
	Little chance	6.6	69	11.7	139	14.8	168	16.8	149	12.3	525	7.1	64	14.7	158	15.4	142	14.0	108	12.9	472	7.6	73	12.9	142	15.0	151	15.6	128	12.7	494
	Some chance	3.0	32	7.4	88	12.0	136	13.6	121	8.8	377	2.4	22	5.9	63	8.2	76	9.4	73	6.4	234	3.1	30	6.8	75	8.8	88	9.1	75	6.9	268
	Pretty good chance	1.2	13	2.9	34	6.7	76	5.9	52	4.1	175	1.9	17	4.3	46	5.2	48	6.2	48	4.3	159	1.5	14	3.1	34	6.4	64	6.6	54	4.3	166
	Very good chance	1.8	19	2.1	25	4.1	46	4.6	41	3.1	131	1.2	11	1.6	17	2.5	23	3.8	29	2.2	80	1.5	14	1.6	18	2.4	24	2.1	17	1.9	73
What are the chances you would be seen as cool if you:																															
Smoked cigarettes?	No or very little chance	89.0	934	85.4	1,020	79.7	902	77.6	689	83.1	3,545	87.6	786	78.3	839	79.1	728	80.5	621	81.3	2,974	89.3	857	79.8	877	76.2	766	77.2	635	80.7	3,135
	Little chance	6.0	63	7.4	88	10.0	113	12.7	113	8.8	377	5.6	50	10.2	109	12.4	114	10.8	83	9.7	356	4.9	47	11.8	130	11.7	118	13.9	114	10.5	409
	Some chance	2.2	23	3.8	45	5.7	64	6.1	54	4.4	186	2.9	26	7.1	76	4.8	44	4.3	33	4.9	179	2.8	27	4.5	50	7.0	70	4.3	35	4.7	182
	Pretty good chance	1.0	10	2.0	24	2.5	28	1.7	15	1.8	77	2.1	19	2.6	28	2.2	20	2.2	17	2.3	84	1.1	11	2.5	27	3.3	33	3.5	29	2.6	100
	Very good chance	1.8	19	1.5	18	2.2	25	1.9	17	1.9	79	1.8	16	1.9	20	1.5	14	2.2	17	1.8	67	1.9	18	1.4	15	1.8	18	1.2	10	1.6	61
What are the chances you would be seen as cool if you:																															
Used marijuana?	No or very little chance	89.5	937	76.1	902	61.8	696	58.4	517	71.9	3,052	89.7	795	75.0	804	66.1	604	63.7	492	74.0	2,695	89.7	854	77.1	839	69.4	695	68.1	557	76.3	2,945
	Little chance	4.7	49	9.4	112	12.6	142	12.8	113	9.8	416	3.0	27	10.4	112	13.7	125	13.6	105	10.1	369	5.1	49	10.4	113	11.8	118	12.6	103	9.9	383
	Some chance	2.0	21	6.5	77	10.4	117	12.5	111	7.7	326	2.6	23	5.8	62	8.4	77	9.2	71	6.4	233	2.1	20	6.3	69	9.3	93	8.2	67	6.5	249
	Pretty good chance	1.4	15	3.6	43	8.1	91	8.4	74	5.3	223	2.3	20	5.7	61	7.2	66	7.3	56	5.6	203	0.9	9	3.8	41	6.0	60	7.8	64	4.5	174
	Very good chance	2.4	25	4.4	52	7.1	80	8.0	71	5.4	228	2.4	21	3.1	33	4.6	42	6.2	48	4.0	144	2.1	20	2.4	26	3.5	35	3.3	27	2.8	108

## Peer-Individual Risk Factor: Interaction with Antisocial Peers

Question	Response	County 2019										County 2021										County 2023									
		6th		8th		10th		12th		Total		6th		8th		10th		12th		Total		6th		8th		10th		12th		Total	
		%	n	%	n	%	n	%	n	%	n	%	n	%	n	%	n	%	n	%	n	%	n	%	n	%	n	%	n	%	n
Think of up to four of your best friends (the friends you feel closest to). In the past 12 months, how many of your best friends have:																															
Been arrested?	None	95.7	1,002	94.5	1,126	94.0	1,065	91.2	808	94.0	4,001	97.8	881	95.3	1,025	95.2	881	94.0	725	95.6	3,512	96.8	934	94.6	1,042	94.9	956	95.6	786	95.5	3,718
	1	1.5	16	3.1	37	3.4	39	5.2	46	3.2	138	1.1	10	3.2	34	3.1	29	3.6	28	2.8	101	2.3	22	4.0	44	3.8	38	2.7	22	3.2	126
	2	1.1	11	0.8	10	1.5	17	1.6	14	1.2	52	0.6	5	0.7	7	0.8	7	1.6	12	0.8	31	0.3	3	0.5	5	0.7	7	0.9	7	0.6	22
	3	0.8	8	0.4	5	0.7	8	0.9	8	0.7	29	0.2	2	0.3	3	0.2	2	0.3	2	0.2	9	0.3	3	0.5	5	0.1	1	0.4	3	0.3	12
	4	1.0	10	1.1	13	0.4	4	1.1	10	0.9	37	0.3	3	0.6	6	0.6	6	0.5	4	0.5	19	0.3	3	0.5	5	0.5	5	0.5	4	0.4	17
Think of up to four of your best friends (the friends you feel closest to). In the past 12 months, how many of your best friends have:																															
Dropped out of school?	None	96.2	1,000	96.3	1,142	95.6	1,081	93.2	827	95.4	4,050	96.9	868	96.8	1,035	96.3	889	92.7	715	95.8	3,507	96.4	925	95.4	1,045	95.5	964	92.2	761	95.0	3,695
	1	2.8	29	2.5	30	2.7	31	5.3	47	3.2	137	2.3	21	2.2	23	2.8	26	4.5	35	2.9	105	2.2	21	3.6	39	3.6	36	5.8	48	3.7	144
	2	0.5	5	0.7	8	1.1	12	1.1	10	0.8	35	0.6	5	0.7	7	0.4	4	1.9	15	0.8	31	0.6	6	0.5	6	0.6	6	1.0	8	0.7	26
	3	0.3	3	0.2	2	0.3	3	0.1	1	0.2	9	0.0	0	0.1	1	0.0	0	0.5	4	0.1	5	0.6	6	0.2	2	0.1	1	0.5	4	0.3	13
	4	0.3	3	0.3	4	0.4	4	0.2	2	0.3	13	0.2	2	0.3	3	0.4	4	0.3	2	0.3	11	0.2	2	0.3	3	0.2	2	0.5	4	0.3	11
Think of up to four of your best friends (the friends you feel closest to). In the past 12 months, how many of your best friends have:																															
Stolen or tried to steal a motor vehicle such as a car or motorcycle?	None	98.9	1,036	96.7	1,149	96.7	1,096	97.3	863	97.4	4,144	99.1	894	97.4	1,045	97.1	898	97.3	747	97.7	3,584	98.2	942	97.2	1,066	97.7	986	97.7	804	97.7	3,798
	1	0.8	8	2.3	27	2.3	26	1.9	17	1.8	78	0.7	6	1.5	16	1.5	14	1.4	11	1.3	47	1.0	10	2.3	25	1.2	12	1.1	9	1.4	56
	2	0.1	1	0.8	9	0.4	4	0.5	4	0.4	18	0.2	2	0.8	9	0.6	6	0.8	6	0.6	23	0.2	2	0.3	3	0.6	6	0.5	4	0.4	15
	3	0.2	2	0.2	2	0.2	2	0.1	1	0.2	7	0.0	0	0.2	2	0.1	1	0.4	3	0.2	6	0.1	1	0.0	0	0.1	1	0.4	3	0.1	5
	4	0.0	0	0.1	1	0.4	5	0.2	2	0.2	8	0.0	0	0.1	1	0.6	6	0.1	1	0.2	8	0.4	4	0.3	3	0.4	4	0.4	3	0.4	14
Think of up to four of your best friends (the friends you feel closest to). In the past 12 months, how many of your best friends have:																															
Been suspended from school?	None	82.4	859	79.3	940	78.5	888	84.3	746	80.9	3,433	86.9	781	77.6	831	84.8	780	87.5	675	83.8	3,067	82.1	789	75.6	830	80.8	817	87.6	720	81.1	3,156
	1	11.6	121	12.5	148	12.6	142	9.2	81	11.6	492	10.7	96	14.5	155	9.2	85	7.3	56	10.7	392	11.8	113	14.4	158	12.5	126	7.3	60	11.7	457
	2	3.6	38	4.6	55	6.0	68	4.2	37	4.7	198	1.3	12	4.8	51	3.4	31	2.6	20	3.1	114	3.6	35	5.3	58	3.7	37	2.6	21	3.9	151
	3	0.9	9	1.0	12	1.6	18	0.6	5	1.0	44	0.3	3	1.4	15	1.2	11	0.9	7	1.0	36	0.9	9	2.3	25	1.2	12	1.1	9	1.4	55
	4	1.4	15	2.6	31	1.3	15	1.8	16	1.8	77	0.8	7	1.8	19	1.4	13	1.7	13	1.4	52	1.6	15	2.5	27	1.9	19	1.5	12	1.9	73
Think of up to four of your best friends (the friends you feel closest to). In the past 12 months, how many of your best friends have:																															
Carried a handgun?	None	96.5	1,002	96.4	1,141	97.0	1,092	96.4	854	96.6	4,089	98.4	886	96.7	1,034	96.0	884	95.8	736	96.8	3,540	97.3	934	95.8	1,045	96.7	975	96.6	791	96.6	3,745
	1	2.5	26	2.5	29	1.9	21	2.6	23	2.3	99	0.9	8	2.1	22	2.8	26	2.2	17	2.0	73	1.8	17	3.3	36	2.3	23	1.3	11	2.2	87
	2	0.5	5	0.4	5	0.7	8	0.6	5	0.5	23	0.4	4	0.8	9	0.8	7	1.0	8	0.8	28	0.2	2	0.3	3	0.4	4	0.6	5	0.4	14
	3	0.1	1	0.0	0	0.2	2	0.2	2	0.1	5	0.1	1	0.1	1	0.0	0	0.3	2	0.1	4	0.1	1	0.2	2	0.1	1	0.6	5	0.2	9
	4	0.4	4	0.7	8	0.3	3	0.2	2	0.4	17	0.1	1	0.3	3	0.4	4	0.7	5	0.4	13	0.6	6	0.5	5	0.5	5	0.9	7	0.6	23

**Peer-Individual Risk Factor: Interaction with Antisocial Peers (continued)**

Question	Response	County 2019										County 2021										County 2023									
		6th		8th		10th		12th		Total		6th		8th		10th		12th		Total		6th		8th		10th		12th		Total	
		%	n	%	n	%	n	%	n	%	n	%	n	%	n	%	n	%	n	%	n	%	n	%	n	%	n	%	n	%	n
Think of up to four of your best friends (the friends you feel closest to). In the past 12 months, how many of your best friends have:																															
Sold illegal drugs?	None	99.5	1,033	95.2	1,128	91.8	1,039	85.7	761	93.4	3,961	99.6	895	97.0	1,033	93.9	866	91.2	703	95.6	3,497	99.0	947	97.3	1,064	95.5	963	94.6	774	96.7	3,748
	1	0.5	5	3.1	37	3.8	43	6.6	59	3.4	144	0.3	3	1.2	13	3.5	32	5.1	39	2.4	87	0.6	6	2.0	22	2.4	24	2.4	20	1.9	72
	2	0.0	0	0.8	9	2.7	30	3.7	33	1.7	72	0.0	0	1.0	11	0.8	7	2.6	20	1.0	38	0.2	2	0.3	3	0.4	4	1.2	10	0.5	19
	3	0.0	0	0.2	2	0.9	10	1.4	12	0.6	24	0.1	1	0.1	1	0.5	5	0.3	2	0.2	9	0.0	0	0.3	3	0.5	5	0.9	7	0.4	15
	4	0.0	0	0.8	9	0.9	10	2.6	23	1.0	42	0.0	0	0.7	7	1.3	12	0.9	7	0.7	26	0.2	2	0.2	2	1.2	12	0.9	7	0.6	23

**Peer-Individual Risk Factor: Friends' Use of Drugs**

Question	Response	County 2019										County 2021										County 2023									
		6th		8th		10th		12th		Total		6th		8th		10th		12th		Total		6th		8th		10th		12th		Total	
		%	n	%	n	%	n	%	n	%	n	%	n	%	n	%	n	%	n	%	n	%	n	%	n	%	n	%	n	%	n
Think of up to four of your best friends (the friends you feel closest to). In the past 12 months, how many of your best friends have:																															
Tried beer, wine, or hard liquor when their parents/caregivers didn't know about it?*	None	88.5	921	68.3	810	51.7	584	45.1	400	64.0	2,715	91.6	820	74.7	799	60.2	556	59.9	461	72.1	2,636	91.5	876	74.4	813	69.2	698	61.7	508	74.6	2,895
	1	6.5	68	13.4	159	12.9	146	11.7	104	11.2	477	5.0	45	12.5	134	13.8	127	11.7	90	10.8	396	4.9	47	13.1	143	12.1	122	11.9	98	10.6	410
	2	2.6	27	8.3	98	12.2	138	13.4	119	9.0	382	2.0	18	6.0	64	10.5	97	10.6	82	7.1	261	2.4	23	6.3	69	7.5	76	10.1	83	6.5	251
	3	1.2	13	3.1	37	7.6	86	6.3	56	4.5	192	0.7	6	3.0	32	5.7	53	6.4	49	3.8	140	0.6	6	2.7	30	3.7	37	4.0	33	2.7	106
	4	1.2	12	6.9	82	15.5	175	23.4	207	11.2	476	0.7	6	3.7	40	9.8	90	11.4	88	6.1	224	0.5	5	3.5	38	7.5	76	12.4	102	5.7	221
Think of up to four of your best friends (the friends you feel closest to). In the past 12 months, how many of your best friends have:																															
Smoked cigarettes?	None	92.3	962	87.2	1,032	78.8	890	70.0	620	82.6	3,504	96.2	862	90.5	967	85.9	793	81.5	631	88.8	3,253	96.5	926	89.4	983	87.2	879	82.7	681	89.2	3,469
	1	5.3	55	7.2	85	10.8	122	11.3	100	8.5	362	2.8	25	4.8	51	8.1	75	9.2	71	6.1	222	2.6	25	6.2	68	7.3	74	8.3	68	6.0	235
	2	0.9	9	2.9	34	5.5	62	8.1	72	4.2	177	0.7	6	2.5	27	3.1	29	4.0	31	2.5	93	0.6	6	2.4	26	2.4	24	4.5	37	2.4	93
	3	0.6	6	0.9	11	1.8	20	3.8	34	1.7	71	0.1	1	0.8	9	0.8	7	2.1	16	0.9	33	0.1	1	0.8	9	0.7	7	1.2	10	0.7	27
	4	1.0	10	1.8	21	3.1	35	6.8	60	3.0	126	0.2	2	1.4	15	2.1	19	3.2	25	1.7	61	0.2	2	1.2	13	2.4	24	3.3	27	1.7	66
Think of up to four of your best friends (the friends you feel closest to). In the past 12 months, how many of your best friends have:																															
Used LSD, cocaine or crack, amphetamines or another illegal drug?	None	99.1	1,029	95.5	1,134	92.7	1,048	87.8	778	94.0	3,989	99.4	895	96.5	1,031	96.0	886	92.5	713	96.3	3,525	98.7	942	97.0	1,062	95.4	962	95.7	784	96.7	3,750
	1	0.8	8	2.4	29	4.0	45	6.3	56	3.3	138	0.3	3	2.0	21	2.2	20	4.5	35	2.2	79	0.7	7	2.0	22	2.7	27	1.7	14	1.8	70
	2	0.0	0	1.3	15	1.6	18	1.6	14	1.1	47	0.1	1	0.7	8	0.9	8	1.4	11	0.8	28	0.1	1	0.5	6	0.9	9	0.7	6	0.6	22
	3	0.0	0	0.3	4	0.5	6	2.5	22	0.8	32	0.1	1	0.6	6	0.2	2	1.0	8	0.5	17	0.1	1	0.1	1	0.2	2	0.7	6	0.3	10
	4	0.1	1	0.4	5	1.2	14	1.8	16	0.8	36	0.0	0	0.2	2	0.8	7	0.5	4	0.4	13	0.3	3	0.4	4	0.8	8	1.1	9	0.6	24

\*The Pennsylvania Youth Survey (PAYS) was significantly revised from 2021 to 2023. Trend data are reported in this report when the data are comparable. When cells include an "n/a" notation, it means the question was either not asked in a previous administration or the question was revised in a way that the 2023 data are not directly comparable. Please note that any question with an \* at the end designates a question and/or response option that was part of this 2023 survey revision. Please see Appendix B of your Profile Report for a description of changes

### Peer-Individual Risk Factor: Friends' Use of Drugs (continued)

Question	Response	County 2019										County 2021										County 2023									
		6th		8th		10th		12th		Total		6th		8th		10th		12th		Total		6th		8th		10th		12th		Total	
		%	n	%	n	%	n	%	n	%	n	%	n	%	n	%	n	%	n	%	n	%	n	%	n	%	n	%	n	%	n
Think of up to four of your best friends (the friends you feel closest to). In the past 12 months, how many of your best friends have:																															
Used marijuana?	None	96.2	999	83.1	986	65.0	733	50.2	445	74.6	3,163	98.0	878	86.6	923	74.9	689	66.0	510	82.1	3,000	97.0	929	85.7	940	78.5	791	67.4	553	82.7	3,213
	1	2.3	24	7.9	94	11.6	131	14.6	129	8.9	378	1.2	11	6.5	69	9.9	91	11.0	85	7.0	256	1.6	15	7.1	78	9.0	91	13.3	109	7.5	293
	2	0.9	9	3.5	42	8.3	94	11.3	100	5.8	245	0.1	1	2.6	28	5.4	50	8.3	64	3.9	143	0.6	6	3.6	40	5.4	54	8.2	67	4.3	167
	3	0.2	2	1.1	13	5.5	62	6.8	60	3.2	137	0.3	3	1.2	13	2.9	27	3.9	30	2.0	73	0.1	1	1.5	17	1.8	18	3.8	31	1.7	67
	4	0.4	4	4.3	51	9.6	108	17.2	152	7.4	315	0.3	3	3.1	33	6.8	63	10.9	84	5.0	183	0.7	7	2.0	22	5.4	54	7.3	60	3.7	143

### Peer-Individual Protective Factor: Belief in the Moral Order

Question	Response	County 2019										County 2021										County 2023									
		6th		8th		10th		12th		Total		6th		8th		10th		12th		Total		6th		8th		10th		12th		Total	
		%	n	%	n	%	n	%	n	%	n	%	n	%	n	%	n	%	n	%	n	%	n	%	n	%	n	%	n	%	n
I think it is okay to take something without asking as long as you get away with it.	NO!	77.4	814	65.6	772	59.0	664	61.3	543	65.9	2,793	74.7	669	63.3	680	61.7	570	66.7	516	66.4	2,435	70.1	668	58.8	644	61.6	617	63.3	521	63.2	2,450
	no	19.7	207	28.6	337	35.9	404	32.3	286	29.1	1,234	22.7	203	32.7	351	34.3	317	28.8	223	29.8	1,094	26.9	256	37.0	405	33.5	336	31.5	259	32.4	1,256
	yes	1.9	20	5.0	59	3.7	42	4.5	40	3.8	161	2.1	19	3.0	32	2.4	22	3.9	30	2.8	103	2.3	22	3.6	40	4.0	40	3.8	31	3.4	133
	YES!	1.0	11	0.8	9	1.3	15	1.9	17	1.2	52	0.4	4	1.0	11	1.6	15	0.6	5	1.0	35	0.7	7	0.6	7	0.9	9	1.5	12	0.9	35
It is alright to beat people up if they start the fight.	NO!	48.9	509	32.7	382	29.6	331	32.8	290	35.9	1,512	49.8	444	31.8	340	28.4	262	39.7	307	37.0	1,353	46.9	442	32.5	355	34.6	347	39.6	326	38.1	1,470
	no	23.9	249	22.4	262	19.6	219	18.3	162	21.2	892	23.2	207	25.0	268	24.3	224	19.6	152	23.3	851	26.2	247	25.9	283	23.2	233	21.7	179	24.4	942
	yes	17.4	181	27.8	325	29.1	326	27.4	242	25.5	1,074	18.5	165	26.5	284	29.3	270	24.5	190	24.8	909	18.3	172	27.2	297	27.3	274	27.1	223	25.0	966
	YES!	9.7	101	17.1	200	21.7	243	21.4	189	17.4	733	8.5	76	16.6	178	18.1	167	16.1	125	14.9	546	8.6	81	14.4	157	14.9	149	11.5	95	12.5	482
I think sometimes it's okay to cheat at school.	NO!	67.8	712	46.3	548	35.5	402	35.6	315	46.5	1,977	65.7	584	47.3	504	36.6	338	42.9	331	48.1	1,757	63.0	595	43.0	468	40.7	407	43.3	356	47.4	1,826
	no	24.3	255	36.7	434	36.0	407	31.8	282	32.4	1,378	27.9	248	34.7	370	33.2	306	29.3	226	31.5	1,150	30.7	290	36.6	398	34.4	344	28.6	235	32.9	1,267
	yes	6.6	69	15.0	178	22.6	256	24.9	221	17.0	724	5.8	52	15.7	167	24.9	230	21.0	162	16.7	611	5.6	53	17.2	187	20.4	204	22.6	186	16.3	630
	YES!	1.3	14	2.0	24	5.9	67	7.7	68	4.1	173	0.6	5	2.3	25	5.3	49	6.9	53	3.6	132	0.6	6	3.2	35	4.6	46	5.6	46	3.4	133
It is important to be honest with your parents/caregivers, even if they become upset or you get punished.*	NO!	8.6	89	8.2	97	9.4	106	9.7	86	8.9	378	12.1	107	12.3	131	13.3	122	19.6	151	14.1	511	12.9	121	13.0	142	17.5	175	18.0	148	15.2	586
	no	5.8	60	8.9	105	11.1	125	10.6	94	9.1	384	5.4	48	9.8	104	14.3	131	11.9	92	10.3	375	4.6	43	11.2	122	11.9	119	9.7	80	9.4	364
	yes	22.8	236	36.7	433	41.7	469	44.1	390	36.1	1,528	28.3	250	36.7	390	37.8	347	38.9	300	35.4	1,287	29.1	273	37.9	414	39.6	397	41.0	337	36.9	1,421
	YES!	62.9	652	46.2	546	37.8	425	35.5	314	45.8	1,937	54.1	478	41.3	439	34.7	319	29.6	228	40.3	1,464	53.4	501	37.9	413	31.0	311	31.2	256	38.4	1,481

\*The Pennsylvania Youth Survey (PAYS) was significantly revised from 2021 to 2023. Trend data are reported in this report when the data are comparable. When cells include an "n/a" notation, it means the question was either not asked in a previous administration or the question was revised in a way that the 2023 data are not directly comparable. Please note that any question with an \* at the end designates a question and/or response option that was part of this 2023 survey revision. Please see Appendix B of your Profile Report for a description of changes

Peer-Individual Protective Factor: Religiosity																															
Question	Response	County 2019										County 2021										County 2023									
		6th		8th		10th		12th		Total		6th		8th		10th		12th		Total		6th		8th		10th		12th		Total	
		%	n	%	n	%	n	%	n	%	n	%	n	%	n	%	n	%	n	%	n	%	n	%	n	%	n	%	n	%	n
How often do you attend religious services or activities?	Never	29.5	310	31.8	382	34.8	395	41.7	372	34.1	1,459	32.9	301	31.5	342	38.7	360	41.1	319	35.7	1,322	30.9	303	34.5	380	40.2	408	48.3	399	38.0	1,490
	Rarely	30.9	324	29.3	352	30.0	341	30.1	269	30.1	1,286	31.0	283	35.1	382	32.9	306	33.7	262	33.3	1,233	30.7	301	30.8	339	33.2	337	30.5	252	31.3	1,229
	1-2 times a month	13.6	143	14.5	174	16.0	182	13.4	120	14.5	619	13.5	123	12.6	137	14.4	134	12.2	95	13.2	489	15.1	148	14.1	155	13.0	132	11.6	96	13.5	531
	Once a week or more	26.0	273	24.3	292	19.1	217	14.8	132	21.4	914	22.6	207	20.8	226	14.0	130	13.0	101	17.9	664	23.3	228	20.7	228	13.7	139	9.6	79	17.2	674

Substance Use: Willingness to Use																															
Question	Response	County 2019										County 2021										County 2023									
		6th		8th		10th		12th		Total		6th		8th		10th		12th		Total		6th		8th		10th		12th		Total	
		%	n	%	n	%	n	%	n	%	n	%	n	%	n	%	n	%	n	%	n	%	n	%	n	%	n	%	n	%	n
How willing are you to try ALCOHOL (beer, wine, coolers, hard liquor such as vodka, whiskey, gin, or rum) before you are 21? This is not a question about current or past use.	I would never try it	66.6	856	42.1	520	30.2	348	24.6	222	42.5	1,946	66.0	740	47.3	555	33.5	329	30.1	253	45.6	1,877	64.6	728	51.0	612	44.0	476	40.1	352	50.6	2,168
	I probably wouldn't try it	14.3	184	17.4	215	12.7	146	10.0	90	13.9	635	15.7	176	19.4	228	16.5	162	12.5	105	16.3	671	18.5	209	20.8	249	17.7	191	15.5	136	18.3	785
	I'm not sure whether or not I would try it	13.4	172	19.3	238	21.8	252	14.7	133	17.4	795	13.8	155	18.0	211	20.2	199	17.6	148	17.3	713	12.8	144	17.3	208	20.2	218	19.1	168	17.2	738
	I would like to try it	4.7	60	16.5	204	22.8	263	30.0	271	17.4	798	3.7	42	12.4	145	22.7	223	26.6	224	15.4	634	3.5	39	8.9	107	12.8	138	18.6	163	10.4	447
	I would try it any chance I got	1.0	13	4.8	59	12.6	145	20.8	188	8.8	405	0.8	9	2.9	34	7.1	70	13.2	111	5.4	224	0.6	7	1.9	23	5.4	58	6.7	59	3.4	147
How willing are you to try MARIJUANA (pot, hash, cannabis, weed, THC) before you are 21? This is not a question about current or past use.*	I would never try it	89.3	1,160	73.6	916	56.9	657	47.0	423	68.7	3,156	91.2	1,017	75.9	890	61.1	600	52.4	439	71.7	2,946	90.9	1,018	78.5	936	71.5	772	61.5	537	76.5	3,263
	I probably wouldn't try it	5.3	69	9.9	123	11.8	136	11.6	104	9.4	432	4.1	46	10.9	128	13.1	129	10.4	87	9.5	390	6.2	69	10.4	124	11.4	123	12.3	107	9.9	423
	I'm not sure whether or not I would try it	3.6	47	8.4	105	12.5	144	12.4	112	8.9	408	3.2	36	7.5	88	11.7	115	14.2	119	8.7	358	2.1	23	5.9	70	9.1	98	12.6	110	7.1	301
	I would like to try it	1.2	16	4.1	51	9.3	107	14.9	134	6.7	308	1.0	11	3.1	36	8.7	85	12.4	104	5.7	236	0.4	5	3.3	39	4.9	53	9.3	81	4.2	178
	I would try it any chance I got	0.5	7	3.9	49	9.5	110	14.1	127	6.4	293	0.4	5	2.6	30	5.4	53	10.6	89	4.3	177	0.4	5	2.0	24	3.1	33	4.4	38	2.3	100

\*The Pennsylvania Youth Survey (PAYS) was significantly revised from 2021 to 2023. Trend data are reported in this report when the data are comparable. When cells include an "n/a" notation, it means the question was either not asked in a previous administration or the question was revised in a way that the 2023 data are not directly comparable. Please note that any question with an \* at the end designates a question and/or response option that was part of this 2023 survey revision. Please see Appendix B of your Profile Report for a description of changes

## Substance Use: High Prevalence/Early Initiation Drugs

Question	Response	County 2019										County 2021										County 2023										
		6th		8th		10th		12th		Total		6th		8th		10th		12th		Total		6th		8th		10th		12th		Total		
		%	n	%	n	%	n	%	n	%	n	%	n	%	n	%	n	%	n	%	n	%	n	%	n	%	n	%	n	%	n	
Have you ever:																																
Had beer, wine, or hard liquor?*	Never	n/a	n/a	n/a	n/a	n/a	n/a	n/a	n/a	n/a	n/a	n/a	n/a	n/a	n/a	n/a	n/a	n/a	n/a	n/a	n/a	n/a	85.3	972	71.2	867	63.0	689	52.2	461	69.0	2,989
	Once or twice	n/a	n/a	n/a	n/a	n/a	n/a	n/a	n/a	n/a	n/a	n/a	n/a	n/a	n/a	n/a	n/a	n/a	n/a	n/a	n/a	n/a	13.2	150	22.7	276	24.0	262	20.0	177	20.0	865
	Once in awhile but not regularly	n/a	n/a	n/a	n/a	n/a	n/a	n/a	n/a	n/a	n/a	n/a	n/a	n/a	n/a	n/a	n/a	n/a	n/a	n/a	n/a	n/a	1.2	14	5.2	63	10.9	119	22.3	197	9.1	393
	Regularly in the past	n/a	n/a	n/a	n/a	n/a	n/a	n/a	n/a	n/a	n/a	n/a	n/a	n/a	n/a	n/a	n/a	n/a	n/a	n/a	n/a	n/a	0.3	3	0.5	6	1.4	15	2.7	24	1.1	48
	Regularly now	n/a	n/a	n/a	n/a	n/a	n/a	n/a	n/a	n/a	n/a	n/a	n/a	n/a	n/a	n/a	n/a	n/a	n/a	n/a	n/a	n/a	0.1	1	0.5	6	0.7	8	2.7	24	0.9	39
How often have you, in the past 30 days:																																
Had beer, wine, or hard liquor?*	Never	n/a	n/a	n/a	n/a	n/a	n/a	n/a	n/a	n/a	n/a	n/a	n/a	n/a	n/a	n/a	n/a	n/a	n/a	n/a	n/a	97.0	1,099	90.3	1,098	88.3	963	76.9	677	88.8	3,837	
	Once or twice	n/a	n/a	n/a	n/a	n/a	n/a	n/a	n/a	n/a	n/a	n/a	n/a	n/a	n/a	n/a	n/a	n/a	n/a	n/a	n/a	n/a	2.7	31	8.5	103	10.3	112	18.6	164	9.5	410
	Once or twice per week	n/a	n/a	n/a	n/a	n/a	n/a	n/a	n/a	n/a	n/a	n/a	n/a	n/a	n/a	n/a	n/a	n/a	n/a	n/a	n/a	n/a	0.3	3	1.0	12	1.1	12	3.3	29	1.3	56
	About once a day	n/a	n/a	n/a	n/a	n/a	n/a	n/a	n/a	n/a	n/a	n/a	n/a	n/a	n/a	n/a	n/a	n/a	n/a	n/a	n/a	n/a	0.0	0	0.0	0	0.2	2	0.3	3	0.1	5
	More than once a day	n/a	n/a	n/a	n/a	n/a	n/a	n/a	n/a	n/a	n/a	n/a	n/a	n/a	n/a	n/a	n/a	n/a	n/a	n/a	n/a	n/a	0.0	0	0.2	3	0.2	2	0.8	7	0.3	12
Have you ever:																																
Used marijuana (pot, hash, cannabis, weed, THC)?*	Never	n/a	n/a	n/a	n/a	n/a	n/a	n/a	n/a	n/a	n/a	n/a	n/a	n/a	n/a	n/a	n/a	n/a	n/a	n/a	n/a	98.5	1,117	92.3	1,120	86.8	950	77.7	681	89.6	3,868	
	Once or twice	n/a	n/a	n/a	n/a	n/a	n/a	n/a	n/a	n/a	n/a	n/a	n/a	n/a	n/a	n/a	n/a	n/a	n/a	n/a	n/a	n/a	1.0	11	4.6	56	7.2	79	10.0	88	5.4	234
	Once in awhile but not regularly	n/a	n/a	n/a	n/a	n/a	n/a	n/a	n/a	n/a	n/a	n/a	n/a	n/a	n/a	n/a	n/a	n/a	n/a	n/a	n/a	n/a	0.4	4	1.6	19	1.7	19	5.2	46	2.0	88
	Regularly in the past	n/a	n/a	n/a	n/a	n/a	n/a	n/a	n/a	n/a	n/a	n/a	n/a	n/a	n/a	n/a	n/a	n/a	n/a	n/a	n/a	n/a	0.2	2	0.6	7	2.0	22	4.0	35	1.5	66
	Regularly now	n/a	n/a	n/a	n/a	n/a	n/a	n/a	n/a	n/a	n/a	n/a	n/a	n/a	n/a	n/a	n/a	n/a	n/a	n/a	n/a	n/a	0.0	0	0.9	11	2.2	24	3.1	27	1.4	62
How often have you, in the past 30 days:																																
Used marijuana (pot, hash, cannabis, weed, THC)?*	Never	n/a	n/a	n/a	n/a	n/a	n/a	n/a	n/a	n/a	n/a	n/a	n/a	n/a	n/a	n/a	n/a	n/a	n/a	n/a	n/a	99.5	1,126	95.6	1,162	94.4	1,031	90.6	794	95.3	4,113	
	Once or twice	n/a	n/a	n/a	n/a	n/a	n/a	n/a	n/a	n/a	n/a	n/a	n/a	n/a	n/a	n/a	n/a	n/a	n/a	n/a	n/a	n/a	0.4	5	3.0	36	2.8	31	4.5	39	2.6	111
	Once or twice per week	n/a	n/a	n/a	n/a	n/a	n/a	n/a	n/a	n/a	n/a	n/a	n/a	n/a	n/a	n/a	n/a	n/a	n/a	n/a	n/a	n/a	0.1	1	0.7	8	0.5	5	2.2	19	0.8	33
	About once a day	n/a	n/a	n/a	n/a	n/a	n/a	n/a	n/a	n/a	n/a	n/a	n/a	n/a	n/a	n/a	n/a	n/a	n/a	n/a	n/a	n/a	0.0	0	0.2	2	0.9	10	1.0	9	0.5	21
	More than once a day	n/a	n/a	n/a	n/a	n/a	n/a	n/a	n/a	n/a	n/a	n/a	n/a	n/a	n/a	n/a	n/a	n/a	n/a	n/a	n/a	n/a	0.0	0	0.6	7	1.4	15	1.7	15	0.9	37
Have you ever:																																
Sniffed glue, breathed the contents of an aerosol spray can, or inhaled other gases or sprays in order to get high?*	Never	n/a	n/a	n/a	n/a	n/a	n/a	n/a	n/a	n/a	n/a	n/a	n/a	n/a	n/a	n/a	n/a	n/a	n/a	n/a	n/a	95.0	1,074	95.1	1,156	96.7	1,057	96.9	850	95.9	4,137	
	Once or twice	n/a	n/a	n/a	n/a	n/a	n/a	n/a	n/a	n/a	n/a	n/a	n/a	n/a	n/a	n/a	n/a	n/a	n/a	n/a	n/a	n/a	3.9	44	4.0	48	2.6	28	1.8	16	3.2	136
	Once in awhile but not regularly	n/a	n/a	n/a	n/a	n/a	n/a	n/a	n/a	n/a	n/a	n/a	n/a	n/a	n/a	n/a	n/a	n/a	n/a	n/a	n/a	n/a	0.8	9	0.6	7	0.4	4	0.6	5	0.6	25
	Regularly in the past	n/a	n/a	n/a	n/a	n/a	n/a	n/a	n/a	n/a	n/a	n/a	n/a	n/a	n/a	n/a	n/a	n/a	n/a	n/a	n/a	n/a	0.3	3	0.1	1	0.4	4	0.6	5	0.3	13
	Regularly now	n/a	n/a	n/a	n/a	n/a	n/a	n/a	n/a	n/a	n/a	n/a	n/a	n/a	n/a	n/a	n/a	n/a	n/a	n/a	n/a	n/a	0.1	1	0.2	3	0.0	0	0.1	1	0.1	5

\*The Pennsylvania Youth Survey (PAYS) was significantly revised from 2021 to 2023. Trend data are reported in this report when the data are comparable. When cells include an "n/a" notation, it means the question was either not asked in a previous administration or the question was revised in a way that the 2023 data are not directly comparable. Please note that any question with an \* at the end designates a question and/or response option that was part of this 2023 survey revision. Please see Appendix B of your Profile Report for a description of changes





## Substance Use: High Prevalence/Early Initiation Drugs (continued)

Question	Response	County 2019										County 2021										County 2023										
		6th		8th		10th		12th		Total		6th		8th		10th		12th		Total		6th		8th		10th		12th		Total		
		%	n	%	n	%	n	%	n	%	n	%	n	%	n	%	n	%	n	%	n	%	n	%	n	%	n	%	n	%	n	%
Have you ever:																																
Used an electronic vapor product as such as e-cigarettes, vapes, mods, e-cigs, e-hookahs, or vape pens?*	Never	n/a	n/a	n/a	n/a	n/a	n/a	n/a	n/a	n/a	n/a	n/a	n/a	n/a	n/a	n/a	n/a	n/a	n/a	n/a	n/a	n/a	94.7	1,073	84.3	1,024	82.5	902	72.8	639	84.3	3,638
	Once or twice	n/a	n/a	n/a	n/a	n/a	n/a	n/a	n/a	n/a	n/a	n/a	n/a	n/a	n/a	n/a	n/a	n/a	n/a	n/a	n/a	n/a	3.4	38	9.3	113	7.8	85	12.1	106	7.9	342
	Once in awhile but not regularly	n/a	n/a	n/a	n/a	n/a	n/a	n/a	n/a	n/a	n/a	n/a	n/a	n/a	n/a	n/a	n/a	n/a	n/a	n/a	n/a	n/a	0.7	8	2.6	31	2.9	32	4.7	41	2.6	112
	Regularly in the past	n/a	n/a	n/a	n/a	n/a	n/a	n/a	n/a	n/a	n/a	n/a	n/a	n/a	n/a	n/a	n/a	n/a	n/a	n/a	n/a	n/a	1.1	12	1.6	20	2.9	32	4.6	40	2.4	104
	Regularly now	n/a	n/a	n/a	n/a	n/a	n/a	n/a	n/a	n/a	n/a	n/a	n/a	n/a	n/a	n/a	n/a	n/a	n/a	n/a	n/a	n/a	0.2	2	2.1	26	3.8	42	5.9	52	2.8	122
How often have you, in the past 30 days:																																
Used an electronic vapor product as such as e-cigarettes, vapes, mods, e-cigs, e-hookahs, or vape pens?*	Never	92.7	1,222	80.3	1,002	68.7	804	58.6	535	76.6	3,563	96.3	1,096	86.5	1,023	81.2	808	72.6	613	85.1	3,540	98.2	1,113	91.2	1,103	90.1	984	85.4	748	91.6	3,948	
	Once or twice	5.8	76	11.3	141	12.8	150	14.5	132	10.7	499	3.2	36	8.6	102	9.4	94	11.0	93	7.8	325	1.6	18	5.4	65	3.8	41	7.2	63	4.3	187	
	Once or twice per week	0.8	10	3.2	40	4.6	54	5.1	47	3.2	151	0.1	1	1.5	18	2.5	25	3.9	33	1.9	77	0.1	1	1.0	12	1.6	18	1.1	10	1.0	41	
	About once a day	0.5	6	0.9	11	3.8	45	3.5	32	2.0	94	0.0	0	0.8	9	1.0	10	1.2	10	0.7	29	0.0	0	0.6	7	0.7	8	0.8	7	0.5	22	
	More than once a day	0.3	4	4.3	54	10.0	117	18.3	167	7.4	342	0.4	5	2.5	30	5.8	58	11.3	95	4.5	188	0.1	1	1.8	22	3.8	41	5.5	48	2.6	112	
If you used an electronic vapor product such as e-cigarettes, vapes, mods, e-cigs, e-hookahs, or vape pens during the past 12 months, with which substances did you use it?*	I did not vape	90.4	1,151	75.0	925	63.2	734	53.7	489	72.1	3,299	93.4	1,034	84.8	991	78.3	774	70.0	587	82.5	3,386	96.8	1,098	87.4	1,054	85.4	934	78.9	691	87.6	3,777	
	Just flavoring	6.0	77	15.8	195	18.6	216	18.7	170	14.4	658	2.4	27	7.3	85	8.7	86	9.5	80	6.8	278	0.9	10	5.1	62	5.5	60	6.3	55	4.3	187	
	Nicotine	2.1	27	12.2	151	22.8	265	35.1	319	16.6	762	1.4	16	8.5	99	14.7	145	22.4	188	10.9	448	1.2	14	6.8	82	10.4	114	15.3	134	8.0	344	
	Marijuana or THC	0.2	3	2.1	26	6.9	80	11.3	103	4.6	212	0.2	2	2.0	23	3.9	39	7.4	62	3.1	126	0.3	3	2.7	33	4.8	53	7.2	63	3.5	152	
	Other substance	0.3	4	0.7	9	0.9	10	0.9	8	0.7	31	0.0	0	0.3	3	0.2	2	0.5	4	0.2	9	0.4	5	0.2	2	0.1	1	0.3	3	0.3	11	
	I don't know	4.2	54	4.6	57	4.0	47	3.2	29	4.1	187	5.7	63	3.3	38	2.9	29	2.5	21	3.7	151	1.1	13	3.1	37	1.4	15	1.8	16	1.9	81	

\*The Pennsylvania Youth Survey (PAYS) was significantly revised from 2021 to 2023. Trend data are reported in this report when the data are comparable. When cells include an "n/a" notation, it means the question was either not asked in a previous administration or the question was revised in a way that the 2023 data are not directly comparable. Please note that any question with an \* at the end designates a question and/or response option that was part of this 2023 survey revision. Please see Appendix B of your Profile Report for a description of changes

## Substance Use: Other Drugs

Question	Response	County 2019										County 2021										County 2023										
		6th		8th		10th		12th		Total		6th		8th		10th		12th		Total		6th		8th		10th		12th		Total		
		%	n	%	n	%	n	%	n	%	n	%	n	%	n	%	n	%	n	%	n	%	n	%	n	%	n	%	n	%	n	
Have you ever:																																
Used cocaine or crack?*	Never	n/a	n/a	n/a	n/a	n/a	n/a	n/a	n/a	n/a	n/a	n/a	n/a	n/a	n/a	n/a	n/a	n/a	n/a	n/a	n/a	n/a	99.7	1,128	99.8	1,212	99.4	1,083	99.2	871	99.5	4,294
	Once or twice	n/a	n/a	n/a	n/a	n/a	n/a	n/a	n/a	n/a	n/a	n/a	n/a	n/a	n/a	n/a	n/a	n/a	n/a	n/a	n/a	n/a	0.1	1	0.2	2	0.2	2	0.3	3	0.2	8
	Once in awhile but not regularly	n/a	n/a	n/a	n/a	n/a	n/a	n/a	n/a	n/a	n/a	n/a	n/a	n/a	n/a	n/a	n/a	n/a	n/a	n/a	n/a	n/a	0.1	1	0.0	0	0.1	1	0.1	1	0.1	3
	Regularly in the past	n/a	n/a	n/a	n/a	n/a	n/a	n/a	n/a	n/a	n/a	n/a	n/a	n/a	n/a	n/a	n/a	n/a	n/a	n/a	n/a	n/a	0.1	1	0.0	0	0.2	2	0.0	0	0.1	3
	Regularly now	n/a	n/a	n/a	n/a	n/a	n/a	n/a	n/a	n/a	n/a	n/a	n/a	n/a	n/a	n/a	n/a	n/a	n/a	n/a	n/a	n/a	0.0	0	0.1	1	0.2	2	0.3	3	0.1	6
How often have you, in the past 30 days:																																
Used cocaine or crack?*	Never	n/a	n/a	n/a	n/a	n/a	n/a	n/a	n/a	n/a	n/a	n/a	n/a	n/a	n/a	n/a	n/a	n/a	n/a	n/a	n/a	99.9	1,130	99.8	1,213	99.8	1,088	99.5	874	99.8	4,305	
	Once or twice	n/a	n/a	n/a	n/a	n/a	n/a	n/a	n/a	n/a	n/a	n/a	n/a	n/a	n/a	n/a	n/a	n/a	n/a	n/a	n/a	n/a	0.0	0	0.1	1	0.1	1	0.2	2	0.1	4
	Once or twice per week	n/a	n/a	n/a	n/a	n/a	n/a	n/a	n/a	n/a	n/a	n/a	n/a	n/a	n/a	n/a	n/a	n/a	n/a	n/a	n/a	n/a	0.1	1	0.1	1	0.0	0	0.2	2	0.1	4
	About once a day	n/a	n/a	n/a	n/a	n/a	n/a	n/a	n/a	n/a	n/a	n/a	n/a	n/a	n/a	n/a	n/a	n/a	n/a	n/a	n/a	n/a	0.0	0	0.0	0	0.1	1	0.0	0	0.0	1
	More than once a day	n/a	n/a	n/a	n/a	n/a	n/a	n/a	n/a	n/a	n/a	n/a	n/a	n/a	n/a	n/a	n/a	n/a	n/a	n/a	n/a	n/a	0.0	0	0.0	0	0.0	0	0.0	0	0.0	0
Have you ever:																																
Used heroin?*	Never	n/a	n/a	n/a	n/a	n/a	n/a	n/a	n/a	n/a	n/a	n/a	n/a	n/a	n/a	n/a	n/a	n/a	n/a	n/a	n/a	99.7	1,114	99.7	1,211	99.8	1,091	99.8	880	99.7	4,296	
	Once or twice	n/a	n/a	n/a	n/a	n/a	n/a	n/a	n/a	n/a	n/a	n/a	n/a	n/a	n/a	n/a	n/a	n/a	n/a	n/a	n/a	n/a	0.2	2	0.2	2	0.0	0	0.0	0	0.1	4
	Once in awhile but not regularly	n/a	n/a	n/a	n/a	n/a	n/a	n/a	n/a	n/a	n/a	n/a	n/a	n/a	n/a	n/a	n/a	n/a	n/a	n/a	n/a	n/a	0.0	0	0.1	1	0.1	1	0.1	1	0.1	3
	Regularly in the past	n/a	n/a	n/a	n/a	n/a	n/a	n/a	n/a	n/a	n/a	n/a	n/a	n/a	n/a	n/a	n/a	n/a	n/a	n/a	n/a	n/a	0.0	0	0.1	1	0.1	1	0.0	0	0.0	2
	Regularly now	n/a	n/a	n/a	n/a	n/a	n/a	n/a	n/a	n/a	n/a	n/a	n/a	n/a	n/a	n/a	n/a	n/a	n/a	n/a	n/a	n/a	0.1	1	0.0	0	0.0	0	0.1	1	0.0	2
How often have you, in the past 30 days:																																
Used heroin?*	Never	n/a	n/a	n/a	n/a	n/a	n/a	n/a	n/a	n/a	n/a	n/a	n/a	n/a	n/a	n/a	n/a	n/a	n/a	n/a	n/a	99.9	1,116	100.0	1,215	100.0	1,092	99.8	880	99.9	4,303	
	Once or twice	n/a	n/a	n/a	n/a	n/a	n/a	n/a	n/a	n/a	n/a	n/a	n/a	n/a	n/a	n/a	n/a	n/a	n/a	n/a	n/a	n/a	0.1	1	0.0	0	0.0	0	0.1	1	0.0	2
	Once or twice per week	n/a	n/a	n/a	n/a	n/a	n/a	n/a	n/a	n/a	n/a	n/a	n/a	n/a	n/a	n/a	n/a	n/a	n/a	n/a	n/a	n/a	0.0	0	0.0	0	0.0	0	0.0	0	0.0	0
	About once a day	n/a	n/a	n/a	n/a	n/a	n/a	n/a	n/a	n/a	n/a	n/a	n/a	n/a	n/a	n/a	n/a	n/a	n/a	n/a	n/a	n/a	0.0	0	0.0	0	0.0	0	0.0	0	0.0	0
	More than once a day	n/a	n/a	n/a	n/a	n/a	n/a	n/a	n/a	n/a	n/a	n/a	n/a	n/a	n/a	n/a	n/a	n/a	n/a	n/a	n/a	n/a	0.0	0	0.0	0	0.0	0	0.1	1	0.0	1
Have you ever:																																
Used hallucinogens (acid, LSD, shrooms)?*	Never	n/a	n/a	n/a	n/a	n/a	n/a	n/a	n/a	n/a	n/a	n/a	n/a	n/a	n/a	n/a	n/a	n/a	n/a	n/a	n/a	99.6	1,109	99.1	1,201	98.3	1,073	95.6	838	98.3	4,221	
	Once or twice	n/a	n/a	n/a	n/a	n/a	n/a	n/a	n/a	n/a	n/a	n/a	n/a	n/a	n/a	n/a	n/a	n/a	n/a	n/a	n/a	n/a	0.4	4	0.7	9	0.9	10	2.9	25	1.1	48
	Once in awhile but not regularly	n/a	n/a	n/a	n/a	n/a	n/a	n/a	n/a	n/a	n/a	n/a	n/a	n/a	n/a	n/a	n/a	n/a	n/a	n/a	n/a	n/a	0.1	1	0.1	1	0.4	4	0.7	6	0.3	12
	Regularly in the past	n/a	n/a	n/a	n/a	n/a	n/a	n/a	n/a	n/a	n/a	n/a	n/a	n/a	n/a	n/a	n/a	n/a	n/a	n/a	n/a	n/a	0.0	0	0.0	0	0.4	4	0.7	6	0.2	10
	Regularly now	n/a	n/a	n/a	n/a	n/a	n/a	n/a	n/a	n/a	n/a	n/a	n/a	n/a	n/a	n/a	n/a	n/a	n/a	n/a	n/a	n/a	0.0	0	0.1	1	0.1	1	0.2	2	0.1	4

\*The Pennsylvania Youth Survey (PAYS) was significantly revised from 2021 to 2023. Trend data are reported in this report when the data are comparable. When cells include an "n/a" notation, it means the question was either not asked in a previous administration or the question was revised in a way that the 2023 data are not directly comparable. Please note that any question with an \* at the end designates a question and/or response option that was part of this 2023 survey revision. Please see Appendix B of your Profile Report for a description of changes

**Substance Use: Other Drugs (continued)**

Question	Response	County 2019										County 2021										County 2023										
		6th		8th		10th		12th		Total		6th		8th		10th		12th		Total		6th		8th		10th		12th		Total		
		%	n	%	n	%	n	%	n	%	n	%	n	%	n	%	n	%	n	%	n	%	n	%	n	%	n	%	n	%	n	
How often have you, in the past 30 days:																																
Used hallucinogens (acid, LSD, shrooms)?*	Never	n/a	n/a	n/a	n/a	n/a	n/a	n/a	n/a	n/a	n/a	n/a	n/a	n/a	n/a	n/a	n/a	n/a	n/a	n/a	n/a	n/a	99.7	1,110	99.6	1,207	99.4	1,085	98.9	866	99.4	4,268
	Once or twice	n/a	n/a	n/a	n/a	n/a	n/a	n/a	n/a	n/a	n/a	n/a	n/a	n/a	n/a	n/a	n/a	n/a	n/a	n/a	n/a	n/a	0.3	3	0.3	4	0.6	7	0.8	7	0.5	21
	Once or twice per week	n/a	n/a	n/a	n/a	n/a	n/a	n/a	n/a	n/a	n/a	n/a	n/a	n/a	n/a	n/a	n/a	n/a	n/a	n/a	n/a	n/a	0.0	0	0.0	0	0.0	0	0.2	2	0.0	2
	About once a day	n/a	n/a	n/a	n/a	n/a	n/a	n/a	n/a	n/a	n/a	n/a	n/a	n/a	n/a	n/a	n/a	n/a	n/a	n/a	n/a	n/a	0.0	0	0.0	0	0.0	0	0.1	1	0.0	1
	More than once a day	n/a	n/a	n/a	n/a	n/a	n/a	n/a	n/a	n/a	n/a	n/a	n/a	n/a	n/a	n/a	n/a	n/a	n/a	n/a	n/a	n/a	0.0	0	0.1	1	0.0	0	0.0	0	0.0	1
Have you ever:																																
Used methamphetamine (meth, crystal meth, speed)?*	Never	n/a	n/a	n/a	n/a	n/a	n/a	n/a	n/a	n/a	n/a	n/a	n/a	n/a	n/a	n/a	n/a	n/a	n/a	n/a	n/a	99.6	1,108	99.7	1,208	99.5	1,086	99.4	870	99.6	4,272	
	Once or twice	n/a	n/a	n/a	n/a	n/a	n/a	n/a	n/a	n/a	n/a	n/a	n/a	n/a	n/a	n/a	n/a	n/a	n/a	n/a	n/a	n/a	0.1	1	0.2	3	0.3	3	0.3	3	0.2	10
	Once in awhile but not regularly	n/a	n/a	n/a	n/a	n/a	n/a	n/a	n/a	n/a	n/a	n/a	n/a	n/a	n/a	n/a	n/a	n/a	n/a	n/a	n/a	n/a	0.2	2	0.0	0	0.0	0	0.0	0	0.0	2
	Regularly in the past	n/a	n/a	n/a	n/a	n/a	n/a	n/a	n/a	n/a	n/a	n/a	n/a	n/a	n/a	n/a	n/a	n/a	n/a	n/a	n/a	n/a	0.1	1	0.0	0	0.2	2	0.1	1	0.1	4
	Regularly now	n/a	n/a	n/a	n/a	n/a	n/a	n/a	n/a	n/a	n/a	n/a	n/a	n/a	n/a	n/a	n/a	n/a	n/a	n/a	n/a	n/a	0.0	0	0.1	1	0.0	0	0.1	1	0.0	2
How often have you, in the past 30 days:																																
Used methamphetamine (meth, crystal meth, speed)?*	Never	n/a	n/a	n/a	n/a	n/a	n/a	n/a	n/a	n/a	n/a	n/a	n/a	n/a	n/a	n/a	n/a	n/a	n/a	n/a	n/a	99.8	1,111	99.8	1,210	99.7	1,088	99.8	873	99.8	4,282	
	Once or twice	n/a	n/a	n/a	n/a	n/a	n/a	n/a	n/a	n/a	n/a	n/a	n/a	n/a	n/a	n/a	n/a	n/a	n/a	n/a	n/a	n/a	0.1	1	0.2	2	0.2	2	0.1	1	0.1	6
	Once or twice per week	n/a	n/a	n/a	n/a	n/a	n/a	n/a	n/a	n/a	n/a	n/a	n/a	n/a	n/a	n/a	n/a	n/a	n/a	n/a	n/a	n/a	0.1	1	0.0	0	0.1	1	0.1	1	0.1	3
	About once a day	n/a	n/a	n/a	n/a	n/a	n/a	n/a	n/a	n/a	n/a	n/a	n/a	n/a	n/a	n/a	n/a	n/a	n/a	n/a	n/a	n/a	0.0	0	0.0	0	0.0	0	0.0	0	0.0	0
	More than once a day	n/a	n/a	n/a	n/a	n/a	n/a	n/a	n/a	n/a	n/a	n/a	n/a	n/a	n/a	n/a	n/a	n/a	n/a	n/a	n/a	n/a	0.0	0	0.0	0	0.0	0	0.0	0	0.0	0
Have you ever:																																
Used Ecstasy or Molly?*	Never	n/a	n/a	n/a	n/a	n/a	n/a	n/a	n/a	n/a	n/a	n/a	n/a	n/a	n/a	n/a	n/a	n/a	n/a	n/a	n/a	99.7	1,089	99.8	1,202	99.3	1,085	99.1	864	99.5	4,240	
	Once or twice	n/a	n/a	n/a	n/a	n/a	n/a	n/a	n/a	n/a	n/a	n/a	n/a	n/a	n/a	n/a	n/a	n/a	n/a	n/a	n/a	n/a	0.2	2	0.2	2	0.5	5	0.8	7	0.4	16
	Once in awhile but not regularly	n/a	n/a	n/a	n/a	n/a	n/a	n/a	n/a	n/a	n/a	n/a	n/a	n/a	n/a	n/a	n/a	n/a	n/a	n/a	n/a	n/a	0.0	0	0.0	0	0.2	2	0.1	1	0.1	3
	Regularly in the past	n/a	n/a	n/a	n/a	n/a	n/a	n/a	n/a	n/a	n/a	n/a	n/a	n/a	n/a	n/a	n/a	n/a	n/a	n/a	n/a	n/a	0.1	1	0.1	1	0.1	1	0.0	0	0.1	3
	Regularly now	n/a	n/a	n/a	n/a	n/a	n/a	n/a	n/a	n/a	n/a	n/a	n/a	n/a	n/a	n/a	n/a	n/a	n/a	n/a	n/a	n/a	0.0	0	0.0	0	0.0	0	0.0	0	0.0	0
How often have you, in the past 30 days:																																
Used Ecstasy or Molly?*	Never	n/a	n/a	n/a	n/a	n/a	n/a	n/a	n/a	n/a	n/a	n/a	n/a	n/a	n/a	n/a	n/a	n/a	n/a	n/a	n/a	99.9	1,091	99.9	1,204	99.7	1,089	99.9	871	99.9	4,255	
	Once or twice	n/a	n/a	n/a	n/a	n/a	n/a	n/a	n/a	n/a	n/a	n/a	n/a	n/a	n/a	n/a	n/a	n/a	n/a	n/a	n/a	n/a	0.1	1	0.1	1	0.3	3	0.1	1	0.1	6
	Once or twice per week	n/a	n/a	n/a	n/a	n/a	n/a	n/a	n/a	n/a	n/a	n/a	n/a	n/a	n/a	n/a	n/a	n/a	n/a	n/a	n/a	n/a	0.0	0	0.0	0	0.0	0	0.0	0	0.0	0
	About once a day	n/a	n/a	n/a	n/a	n/a	n/a	n/a	n/a	n/a	n/a	n/a	n/a	n/a	n/a	n/a	n/a	n/a	n/a	n/a	n/a	n/a	0.0	0	0.0	0	0.0	0	0.0	0	0.0	0
	More than once a day	n/a	n/a	n/a	n/a	n/a	n/a	n/a	n/a	n/a	n/a	n/a	n/a	n/a	n/a	n/a	n/a	n/a	n/a	n/a	n/a	n/a	0.0	0	0.0	0	0.0	0	0.0	0	0.0	0

\*The Pennsylvania Youth Survey (PAYS) was significantly revised from 2021 to 2023. Trend data are reported in this report when the data are comparable. When cells include an "n/a" notation, it means the question was either not asked in a previous administration or the question was revised in a way that the 2023 data are not directly comparable. Please note that any question with an \* at the end designates a question and/or response option that was part of this 2023 survey revision. Please see Appendix B of your Profile Report for a description of changes

### Substance Use: Other Drugs (continued)

Question	Response	County 2019										County 2021										County 2023										
		6th		8th		10th		12th		Total		6th		8th		10th		12th		Total		6th		8th		10th		12th		Total		
		%	n	%	n	%	n	%	n	%	n	%	n	%	n	%	n	%	n	%	n	%	n	%	n	%	n	%	n	%	n	
Have you ever:																																
Used synthetic drugs (man-made drugs such as K2, Spice, Fake Weed, Bath Salts)?*	Never	n/a	n/a	n/a	n/a	n/a	n/a	n/a	n/a	n/a	n/a	n/a	n/a	n/a	n/a	n/a	n/a	n/a	n/a	n/a	n/a	n/a	99.0	1,109	99.1	1,199	98.6	1,075	99.0	869	98.9	4,252
	Once or twice	n/a	n/a	n/a	n/a	n/a	n/a	n/a	n/a	n/a	n/a	n/a	n/a	n/a	n/a	n/a	n/a	n/a	n/a	n/a	n/a	n/a	0.8	9	0.8	10	0.7	8	0.8	7	0.8	34
	Once in awhile but not regularly	n/a	n/a	n/a	n/a	n/a	n/a	n/a	n/a	n/a	n/a	n/a	n/a	n/a	n/a	n/a	n/a	n/a	n/a	n/a	n/a	n/a	0.1	1	0.1	1	0.5	5	0.1	1	0.2	8
	Regularly in the past	n/a	n/a	n/a	n/a	n/a	n/a	n/a	n/a	n/a	n/a	n/a	n/a	n/a	n/a	n/a	n/a	n/a	n/a	n/a	n/a	n/a	0.1	1	0.0	0	0.2	2	0.1	1	0.1	4
	Regularly now	n/a	n/a	n/a	n/a	n/a	n/a	n/a	n/a	n/a	n/a	n/a	n/a	n/a	n/a	n/a	n/a	n/a	n/a	n/a	n/a	n/a	0.0	0	0.0	0	0.0	0	0.0	0	0.0	0
How often have you, in the past 30 days:																																
Used synthetic drugs (man-made drugs such as K2, Spice, Fake Weed, Bath Salts)?*	Never	n/a	n/a	n/a	n/a	n/a	n/a	n/a	n/a	n/a	n/a	n/a	n/a	n/a	n/a	n/a	n/a	n/a	n/a	n/a	n/a	99.6	1,115	99.8	1,207	99.5	1,084	99.7	875	99.6	4,281	
	Once or twice	n/a	n/a	n/a	n/a	n/a	n/a	n/a	n/a	n/a	n/a	n/a	n/a	n/a	n/a	n/a	n/a	n/a	n/a	n/a	n/a	n/a	0.4	5	0.2	2	0.4	4	0.3	3	0.3	14
	Once or twice per week	n/a	n/a	n/a	n/a	n/a	n/a	n/a	n/a	n/a	n/a	n/a	n/a	n/a	n/a	n/a	n/a	n/a	n/a	n/a	n/a	n/a	0.0	0	0.1	1	0.1	1	0.0	0	0.0	2
	About once a day	n/a	n/a	n/a	n/a	n/a	n/a	n/a	n/a	n/a	n/a	n/a	n/a	n/a	n/a	n/a	n/a	n/a	n/a	n/a	n/a	n/a	0.0	0	0.0	0	0.0	0	0.0	0	0.0	0
	More than once a day	n/a	n/a	n/a	n/a	n/a	n/a	n/a	n/a	n/a	n/a	n/a	n/a	n/a	n/a	n/a	n/a	n/a	n/a	n/a	n/a	n/a	0.0	0	0.0	0	0.0	0	0.0	0	0.0	0

### Substance Use: Prescription Drugs, Over-the-Counter Drugs and Performance Enhancing Drugs

Question	Response	County 2019										County 2021										County 2023										
		6th		8th		10th		12th		Total		6th		8th		10th		12th		Total		6th		8th		10th		12th		Total		
		%	n	%	n	%	n	%	n	%	n	%	n	%	n	%	n	%	n	%	n	%	n	%	n	%	n	%	n	%	n	
Have you ever:																																
Taken performance enhancing drugs (such as steroids, human growth hormone) without a doctor telling you to take them?*	Never	n/a	n/a	n/a	n/a	n/a	n/a	n/a	n/a	n/a	n/a	n/a	n/a	n/a	n/a	n/a	n/a	n/a	n/a	n/a	n/a	99.4	1,117	99.1	1,201	99.6	1,086	98.9	865	99.3	4,269	
	Once or twice	n/a	n/a	n/a	n/a	n/a	n/a	n/a	n/a	n/a	n/a	n/a	n/a	n/a	n/a	n/a	n/a	n/a	n/a	n/a	n/a	n/a	0.3	3	0.6	7	0.2	2	0.6	5	0.4	17
	Once in awhile but not regularly	n/a	n/a	n/a	n/a	n/a	n/a	n/a	n/a	n/a	n/a	n/a	n/a	n/a	n/a	n/a	n/a	n/a	n/a	n/a	n/a	n/a	0.1	1	0.2	2	0.1	1	0.1	1	0.1	5
	Regularly in the past	n/a	n/a	n/a	n/a	n/a	n/a	n/a	n/a	n/a	n/a	n/a	n/a	n/a	n/a	n/a	n/a	n/a	n/a	n/a	n/a	n/a	0.3	3	0.0	0	0.0	0	0.1	1	0.1	4
	Regularly now	n/a	n/a	n/a	n/a	n/a	n/a	n/a	n/a	n/a	n/a	n/a	n/a	n/a	n/a	n/a	n/a	n/a	n/a	n/a	n/a	n/a	0.0	0	0.2	2	0.1	1	0.3	3	0.1	6
How often have you, in the past 30 days:																																
Used performance enhancing drugs (such as steroids, human growth hormone) without a doctor telling you to take them?*	Never	n/a	n/a	n/a	n/a	n/a	n/a	n/a	n/a	n/a	n/a	n/a	n/a	n/a	n/a	n/a	n/a	n/a	n/a	n/a	n/a	99.8	1,121	99.6	1,207	99.6	1,086	99.5	872	99.7	4,286	
	Once or twice	n/a	n/a	n/a	n/a	n/a	n/a	n/a	n/a	n/a	n/a	n/a	n/a	n/a	n/a	n/a	n/a	n/a	n/a	n/a	n/a	n/a	0.0	0	0.2	3	0.3	3	0.1	1	0.2	7
	Once or twice per week	n/a	n/a	n/a	n/a	n/a	n/a	n/a	n/a	n/a	n/a	n/a	n/a	n/a	n/a	n/a	n/a	n/a	n/a	n/a	n/a	n/a	0.1	1	0.1	1	0.0	0	0.1	1	0.1	3
	About once a day	n/a	n/a	n/a	n/a	n/a	n/a	n/a	n/a	n/a	n/a	n/a	n/a	n/a	n/a	n/a	n/a	n/a	n/a	n/a	n/a	n/a	0.1	1	0.1	1	0.0	0	0.1	1	0.1	3
	More than once a day	n/a	n/a	n/a	n/a	n/a	n/a	n/a	n/a	n/a	n/a	n/a	n/a	n/a	n/a	n/a	n/a	n/a	n/a	n/a	n/a	n/a	0.0	0	0.0	0	0.1	1	0.1	1	0.0	2

\*The Pennsylvania Youth Survey (PAYS) was significantly revised from 2021 to 2023. Trend data are reported in this report when the data are comparable. When cells include an "n/a" notation, it means the question was either not asked in a previous administration or the question was revised in a way that the 2023 data are not directly comparable. Please note that any question with an \* at the end designates a question and/or response option that was part of this 2023 survey revision. Please see Appendix B of your Profile Report for a description of changes

### Substance Use: Prescription Drugs, Over-the-Counter Drugs and Performance Enhancing Drugs (continued)

Question	Response	County 2019										County 2021										County 2023										
		6th		8th		10th		12th		Total		6th		8th		10th		12th		Total		6th		8th		10th		12th		Total		
		%	n	%	n	%	n	%	n	%	n	%	n	%	n	%	n	%	n	%	n	%	n	%	n	%	n	%	n	%	n	
Have you ever:																																
Used prescription pain relievers (such as Vicodin, OxyContin, Percocet, or Codeine) without a doctor telling you to take them?*	Never	n/a	n/a	n/a	n/a	n/a	n/a	n/a	n/a	n/a	n/a	n/a	n/a	n/a	n/a	n/a	n/a	n/a	n/a	n/a	n/a	n/a	97.0	1,077	96.9	1,171	97.3	1,063	97.8	857	97.2	4,168
	Once or twice	n/a	n/a	n/a	n/a	n/a	n/a	n/a	n/a	n/a	n/a	n/a	n/a	n/a	n/a	n/a	n/a	n/a	n/a	n/a	n/a	n/a	1.8	20	2.1	25	1.1	12	1.4	12	1.6	69
	Once in awhile but not regularly	n/a	n/a	n/a	n/a	n/a	n/a	n/a	n/a	n/a	n/a	n/a	n/a	n/a	n/a	n/a	n/a	n/a	n/a	n/a	n/a	n/a	0.6	7	0.7	9	0.6	7	0.6	5	0.7	28
	Regularly in the past	n/a	n/a	n/a	n/a	n/a	n/a	n/a	n/a	n/a	n/a	n/a	n/a	n/a	n/a	n/a	n/a	n/a	n/a	n/a	n/a	n/a	0.3	3	0.2	2	0.7	8	0.1	1	0.3	14
	Regularly now	n/a	n/a	n/a	n/a	n/a	n/a	n/a	n/a	n/a	n/a	n/a	n/a	n/a	n/a	n/a	n/a	n/a	n/a	n/a	n/a	n/a	0.3	3	0.1	1	0.2	2	0.1	1	0.2	7
How often have you, in the past 30 days:																																
Used prescription pain relievers (such as Vicodin, OxyContin, Percocet, or Codeine) without a doctor telling you to take them?*	Never	n/a	n/a	n/a	n/a	n/a	n/a	n/a	n/a	n/a	n/a	n/a	n/a	n/a	n/a	n/a	n/a	n/a	n/a	n/a	n/a	99.3	1,103	98.5	1,191	99.1	1,082	99.1	868	99.0	4,244	
	Once or twice	n/a	n/a	n/a	n/a	n/a	n/a	n/a	n/a	n/a	n/a	n/a	n/a	n/a	n/a	n/a	n/a	n/a	n/a	n/a	n/a	n/a	0.5	5	1.3	16	0.7	8	0.8	7	0.8	36
	Once or twice per week	n/a	n/a	n/a	n/a	n/a	n/a	n/a	n/a	n/a	n/a	n/a	n/a	n/a	n/a	n/a	n/a	n/a	n/a	n/a	n/a	n/a	0.2	2	0.1	1	0.1	1	0.1	1	0.1	5
	About once a day	n/a	n/a	n/a	n/a	n/a	n/a	n/a	n/a	n/a	n/a	n/a	n/a	n/a	n/a	n/a	n/a	n/a	n/a	n/a	n/a	n/a	0.1	1	0.0	0	0.0	0	0.0	0	0.0	1
	More than once a day	n/a	n/a	n/a	n/a	n/a	n/a	n/a	n/a	n/a	n/a	n/a	n/a	n/a	n/a	n/a	n/a	n/a	n/a	n/a	n/a	n/a	0.0	0	0.1	1	0.1	1	0.0	0	0.0	2
Have you ever:																																
Used prescription tranquilizers (such as Ambien, Lunesta, Valium, or Xanax) without a doctor telling you to take them?*	Never	n/a	n/a	n/a	n/a	n/a	n/a	n/a	n/a	n/a	n/a	n/a	n/a	n/a	n/a	n/a	n/a	n/a	n/a	n/a	n/a	99.5	1,103	99.5	1,202	99.4	1,082	99.4	873	99.4	4,260	
	Once or twice	n/a	n/a	n/a	n/a	n/a	n/a	n/a	n/a	n/a	n/a	n/a	n/a	n/a	n/a	n/a	n/a	n/a	n/a	n/a	n/a	n/a	0.3	3	0.4	5	0.4	4	0.3	3	0.4	15
	Once in awhile but not regularly	n/a	n/a	n/a	n/a	n/a	n/a	n/a	n/a	n/a	n/a	n/a	n/a	n/a	n/a	n/a	n/a	n/a	n/a	n/a	n/a	n/a	0.1	1	0.1	1	0.2	2	0.1	1	0.1	5
	Regularly in the past	n/a	n/a	n/a	n/a	n/a	n/a	n/a	n/a	n/a	n/a	n/a	n/a	n/a	n/a	n/a	n/a	n/a	n/a	n/a	n/a	n/a	0.2	2	0.0	0	0.1	1	0.0	0	0.1	3
	Regularly now	n/a	n/a	n/a	n/a	n/a	n/a	n/a	n/a	n/a	n/a	n/a	n/a	n/a	n/a	n/a	n/a	n/a	n/a	n/a	n/a	n/a	0.0	0	0.0	0	0.0	0	0.1	1	0.0	1
How often have you, in the past 30 days:																																
Used prescription tranquilizers (such as Ambien, Lunesta, Valium, or Xanax) without a doctor telling you to take them?*	Never	n/a	n/a	n/a	n/a	n/a	n/a	n/a	n/a	n/a	n/a	n/a	n/a	n/a	n/a	n/a	n/a	n/a	n/a	n/a	n/a	99.7	1,108	99.7	1,204	99.8	1,089	99.7	875	99.7	4,276	
	Once or twice	n/a	n/a	n/a	n/a	n/a	n/a	n/a	n/a	n/a	n/a	n/a	n/a	n/a	n/a	n/a	n/a	n/a	n/a	n/a	n/a	n/a	0.1	1	0.3	4	0.2	2	0.2	2	0.2	9
	Once or twice per week	n/a	n/a	n/a	n/a	n/a	n/a	n/a	n/a	n/a	n/a	n/a	n/a	n/a	n/a	n/a	n/a	n/a	n/a	n/a	n/a	n/a	0.1	1	0.0	0	0.0	0	0.1	1	0.0	2
	More than once a day	n/a	n/a	n/a	n/a	n/a	n/a	n/a	n/a	n/a	n/a	n/a	n/a	n/a	n/a	n/a	n/a	n/a	n/a	n/a	n/a	n/a	0.0	0	0.0	0	0.0	0	0.0	0	0.0	0
Have you ever:																																
Used prescription stimulants (such as Ritalin or Adderall) without a doctor telling you to take them?*	Never	n/a	n/a	n/a	n/a	n/a	n/a	n/a	n/a	n/a	n/a	n/a	n/a	n/a	n/a	n/a	n/a	n/a	n/a	n/a	n/a	98.6	1,090	98.1	1,189	98.2	1,064	98.1	860	98.2	4,203	
	Once or twice	n/a	n/a	n/a	n/a	n/a	n/a	n/a	n/a	n/a	n/a	n/a	n/a	n/a	n/a	n/a	n/a	n/a	n/a	n/a	n/a	n/a	0.7	8	1.3	16	1.5	16	1.1	10	1.2	50
	Once in awhile but not regularly	n/a	n/a	n/a	n/a	n/a	n/a	n/a	n/a	n/a	n/a	n/a	n/a	n/a	n/a	n/a	n/a	n/a	n/a	n/a	n/a	n/a	0.2	2	0.2	3	0.2	2	0.5	4	0.3	11
	Regularly in the past	n/a	n/a	n/a	n/a	n/a	n/a	n/a	n/a	n/a	n/a	n/a	n/a	n/a	n/a	n/a	n/a	n/a	n/a	n/a	n/a	n/a	0.4	4	0.1	1	0.1	1	0.2	2	0.2	8
	Regularly now	n/a	n/a	n/a	n/a	n/a	n/a	n/a	n/a	n/a	n/a	n/a	n/a	n/a	n/a	n/a	n/a	n/a	n/a	n/a	n/a	n/a	0.2	2	0.2	3	0.0	0	0.1	1	0.1	6

\*The Pennsylvania Youth Survey (PAYS) was significantly revised from 2021 to 2023. Trend data are reported in this report when the data are comparable. When cells include an "n/a" notation, it means the question was either not asked in a previous administration or the question was revised in a way that the 2023 data are not directly comparable. Please note that any question with an \* at the end designates a question and/or response option that was part of this 2023 survey revision. Please see Appendix B of your Profile Report for a description of changes

**Substance Use: Prescription Drugs, Over-the-Counter Drugs and Performance Enhancing Drugs (continued)**

Question	Response	County 2019										County 2021										County 2023										
		6th		8th		10th		12th		Total		6th		8th		10th		12th		Total		6th		8th		10th		12th		Total		
		%	n	%	n	%	n	%	n	%	n	%	n	%	n	%	n	%	n	%	n	%	n	%	n	%	n	%	n	%	n	
How often have you, in the past 30 days:																																
Used prescription stimulants (such as Ritalin or Adderall) without a doctor telling you to take them?*	Never	n/a	n/a	n/a	n/a	n/a	n/a	n/a	n/a	n/a	n/a	n/a	n/a	n/a	n/a	n/a	n/a	n/a	n/a	n/a	n/a	n/a	99.5	1,103	99.4	1,207	99.5	1,085	99.2	870	99.4	4,265
	Once or twice	n/a	n/a	n/a	n/a	n/a	n/a	n/a	n/a	n/a	n/a	n/a	n/a	n/a	n/a	n/a	n/a	n/a	n/a	n/a	n/a	n/a	0.2	2	0.3	4	0.5	5	0.5	4	0.3	15
	Once or twice per week	n/a	n/a	n/a	n/a	n/a	n/a	n/a	n/a	n/a	n/a	n/a	n/a	n/a	n/a	n/a	n/a	n/a	n/a	n/a	n/a	n/a	0.2	2	0.1	1	0.0	0	0.1	1	0.1	4
	About once a day	n/a	n/a	n/a	n/a	n/a	n/a	n/a	n/a	n/a	n/a	n/a	n/a	n/a	n/a	n/a	n/a	n/a	n/a	n/a	n/a	n/a	0.1	1	0.0	0	0.0	0	0.0	0	0.0	1
	More than once a day	n/a	n/a	n/a	n/a	n/a	n/a	n/a	n/a	n/a	n/a	n/a	n/a	n/a	n/a	n/a	n/a	n/a	n/a	n/a	n/a	n/a	0.0	0	0.2	2	0.0	0	0.2	2	0.1	4
Have you ever:																																
Used over-the-counter medicine (cough syrup, cold medicine, etc.) in order to get high?*	Never	n/a	n/a	n/a	n/a	n/a	n/a	n/a	n/a	n/a	n/a	n/a	n/a	n/a	n/a	n/a	n/a	n/a	n/a	n/a	n/a	96.6	1,085	96.4	1,166	97.2	1,061	97.0	848	96.8	4,160	
	Once or twice	n/a	n/a	n/a	n/a	n/a	n/a	n/a	n/a	n/a	n/a	n/a	n/a	n/a	n/a	n/a	n/a	n/a	n/a	n/a	n/a	n/a	1.1	12	1.5	18	1.6	17	1.4	12	1.4	59
	Once in awhile but not regularly	n/a	n/a	n/a	n/a	n/a	n/a	n/a	n/a	n/a	n/a	n/a	n/a	n/a	n/a	n/a	n/a	n/a	n/a	n/a	n/a	n/a	1.7	19	1.7	20	0.8	9	0.9	8	1.3	56
	Regularly in the past	n/a	n/a	n/a	n/a	n/a	n/a	n/a	n/a	n/a	n/a	n/a	n/a	n/a	n/a	n/a	n/a	n/a	n/a	n/a	n/a	n/a	0.4	5	0.3	4	0.4	4	0.6	5	0.4	18
	Regularly now	n/a	n/a	n/a	n/a	n/a	n/a	n/a	n/a	n/a	n/a	n/a	n/a	n/a	n/a	n/a	n/a	n/a	n/a	n/a	n/a	n/a	0.2	2	0.1	1	0.1	1	0.1	1	0.1	5
How often have you, in the past 30 days:																																
Used over-the-counter medicine (cough syrup, cold medicine, etc.) in order to get high?*	Never	n/a	n/a	n/a	n/a	n/a	n/a	n/a	n/a	n/a	n/a	n/a	n/a	n/a	n/a	n/a	n/a	n/a	n/a	n/a	n/a	98.4	1,106	98.3	1,186	99.6	1,087	99.1	864	98.8	4,243	
	Once or twice	n/a	n/a	n/a	n/a	n/a	n/a	n/a	n/a	n/a	n/a	n/a	n/a	n/a	n/a	n/a	n/a	n/a	n/a	n/a	n/a	n/a	1.2	13	1.4	17	0.4	4	0.6	5	0.9	39
	Once or twice per week	n/a	n/a	n/a	n/a	n/a	n/a	n/a	n/a	n/a	n/a	n/a	n/a	n/a	n/a	n/a	n/a	n/a	n/a	n/a	n/a	n/a	0.2	2	0.2	3	0.0	0	0.2	2	0.2	7
	About once a day	n/a	n/a	n/a	n/a	n/a	n/a	n/a	n/a	n/a	n/a	n/a	n/a	n/a	n/a	n/a	n/a	n/a	n/a	n/a	n/a	n/a	0.3	3	0.0	0	0.0	0	0.0	0	0.1	3
	More than once a day	n/a	n/a	n/a	n/a	n/a	n/a	n/a	n/a	n/a	n/a	n/a	n/a	n/a	n/a	n/a	n/a	n/a	n/a	n/a	n/a	n/a	0.0	0	0.1	1	0.0	0	0.1	1	0.0	2

\*The Pennsylvania Youth Survey (PAYS) was significantly revised from 2021 to 2023. Trend data are reported in this report when the data are comparable. When cells include an "n/a" notation, it means the question was either not asked in a previous administration or the question was revised in a way that the 2023 data are not directly comparable. Please note that any question with an \* at the end designates a question and/or response option that was part of this 2023 survey revision. Please see Appendix B of your Profile Report for a description of changes

## Substance Use: Risky Substance Related Behavior

Question	Response	County 2019										County 2021										County 2023									
		6th		8th		10th		12th		Total		6th		8th		10th		12th		Total		6th		8th		10th		12th		Total	
		%	n	%	n	%	n	%	n	%	n	%	n	%	n	%	n	%	n	%	n	%	n	%	n	%	n	%	n	%	n
Think back over the last two weeks. How many times have you had five or more alcoholic drinks in a row?	None	98.5	1,287	96.1	1,196	91.5	1,060	81.2	737	92.7	4,280	99.1	1,128	96.8	1,143	93.0	923	88.2	745	94.8	3,939	99.0	1,126	96.9	1,176	95.5	1,042	90.5	795	95.8	4,139
	Once	0.8	11	2.2	27	3.8	44	9.5	86	3.6	168	0.6	7	1.7	20	3.7	37	6.2	52	2.8	116	0.5	6	1.8	22	2.7	30	5.0	44	2.4	102
	Twice	0.2	3	0.9	11	2.8	33	5.5	50	2.1	97	0.3	3	0.7	8	2.1	21	2.8	24	1.3	56	0.2	2	0.7	8	0.9	10	1.7	15	0.8	35
	3-5 times	0.2	3	0.4	5	1.0	12	1.7	15	0.8	35	0.0	0	0.7	8	0.7	7	1.9	16	0.7	31	0.2	2	0.5	6	0.5	5	1.9	17	0.7	30
	6-9 times	0.1	1	0.2	3	0.2	2	0.7	6	0.3	12	0.0	0	0.1	1	0.3	3	0.4	3	0.2	7	0.0	0	0.1	1	0.1	1	0.5	4	0.1	6
	10 or more times	0.1	1	0.2	2	0.6	7	1.5	14	0.5	24	0.0	0	0.1	1	0.2	2	0.6	5	0.2	8	0.1	1	0.0	0	0.3	3	0.3	3	0.2	7
How often have you:																															
Driven a motor vehicle while or shortly after drinking alcohol? (Please Note: In 2021/2023 the questions about driving after drinking or having used alcohol were only asked of those that had used alcohol. In order to make all years of data as comparable as possible, those students in 2021/2023 answering that they had never used the substance in question were added to the driving questions results. Because it can not be determined if the student would have marked "I do not drive" or "Never", those categories have been combined across all years.) *	I don't drive / Never	98.7	702	98.6	832	97.4	783	93.3	584	97.2	2,901	99.7	1,081	99.6	1,115	98.5	921	95.2	741	98.5	3,858	99.7	1,095	98.7	1,142	99.2	1,039	96.2	813	98.6	4,089
	Before, but not in the past year	0.3	2	0.8	7	0.6	5	2.6	16	1.0	30	0.1	1	0.2	2	0.3	3	1.4	11	0.4	17	0.2	2	0.3	4	0.2	2	1.3	11	0.5	19
	About once or twice a year	0.7	5	0.2	2	0.6	5	2.6	16	0.9	28	0.1	1	0.1	1	0.6	6	2.2	17	0.6	25	0.1	1	0.6	7	0.4	4	1.4	12	0.6	24
	About once or twice a month	0.0	0	0.1	1	0.6	5	0.8	5	0.4	11	0.0	0	0.1	1	0.1	1	0.9	7	0.2	9	0.0	0	0.3	3	0.1	1	0.5	4	0.2	8
	About once or twice a week	0.3	2	0.0	0	0.1	1	0.3	2	0.2	5	0.1	1	0.1	1	0.1	1	0.1	1	0.1	4	0.0	0	0.0	0	0.1	1	0.2	2	0.1	3
	Almost every day	0.0	0	0.2	2	0.6	5	0.5	3	0.3	10	0.0	0	0.0	0	0.3	3	0.1	1	0.1	4	0.0	0	0.1	1	0.0	0	0.4	3	0.1	4
How often have you:																															
Driven a motor vehicle while or shortly after using marijuana (pot, hash, cannabis, weed, THC)? (Please Note: In 2021/2023 the questions about driving after drinking or having used alcohol were only asked of those that had used alcohol. In order to make all years of data as comparable as possible, those students in 2021/2023 answering that they had never used the substance in question were added to the driving questions results. Because it can not be determined if the student would have marked "I do not drive" or "Never", those categories have been combined across all years.) *	I don't drive / Never	99.4	704	98.5	834	97.1	782	90.2	569	96.6	2,889	99.9	1,138	99.6	1,163	98.7	961	94.8	765	98.5	4,027	100.0	1,108	99.5	1,170	99.5	1,051	96.1	817	98.9	4,146
	Before, but not in the past year	0.0	0	0.2	2	0.6	5	1.1	7	0.5	14	0.0	0	0.3	3	0.3	3	1.2	10	0.4	16	0.0	0	0.0	0	0.0	0	0.8	7	0.2	7
	About once or twice a year	0.3	2	0.4	3	0.4	3	3.3	21	1.0	29	0.0	0	0.1	1	0.4	4	2.0	16	0.5	21	0.0	0	0.1	1	0.1	1	1.1	9	0.3	11
	About once or twice a month	0.0	0	0.4	3	0.6	5	2.2	14	0.7	22	0.1	1	0.0	0	0.3	3	0.4	3	0.2	7	0.0	0	0.3	3	0.3	3	0.7	6	0.3	12
	About once or twice a week	0.0	0	0.1	1	0.6	5	1.4	9	0.5	15	0.0	0	0.0	0	0.1	1	0.7	6	0.2	7	0.0	0	0.0	0	0.0	0	0.7	6	0.1	6
	Almost every day	0.3	2	0.5	4	0.6	5	1.7	11	0.7	22	0.0	0	0.1	1	0.2	2	0.9	7	0.2	10	0.0	0	0.2	2	0.1	1	0.6	5	0.2	8

\*The Pennsylvania Youth Survey (PAYS) was significantly revised from 2021 to 2023. Trend data are reported in this report when the data are comparable. When cells include an "n/a" notation, it means the question was either not asked in a previous administration or the question was revised in a way that the 2023 data are not directly comparable. Please note that any question with an \* at the end designates a question and/or response option that was part of this 2023 survey revision. Please see Appendix B of your Profile Report for a description of changes



# Gambling

Question	Response	County 2019										County 2021										County 2023										
		6th		8th		10th		12th		Total		6th		8th		10th		12th		Total		6th		8th		10th		12th		Total		
		%	n	%	n	%	n	%	n	%	n	%	n	%	n	%	n	%	n	%	n	%	n	%	n	%	n	%	n	%	n	
During the past 12 months, how often have you bet/gambled, even casually, for money or valuables in the following ways:																																
Games such as poker, card games, dice, pool, darts*	Not at all	n/a	n/a	n/a	n/a	n/a	n/a	n/a	n/a	n/a	n/a	n/a	n/a	n/a	n/a	n/a	n/a	n/a	n/a	n/a	n/a	n/a	95.9	937	91.4	973	91.5	912	90.8	740	92.4	3,562
	Less than once a month	n/a	n/a	n/a	n/a	n/a	n/a	n/a	n/a	n/a	n/a	n/a	n/a	n/a	n/a	n/a	n/a	n/a	n/a	n/a	n/a	n/a	2.3	22	5.6	60	5.7	57	4.7	38	4.6	177
	1 to 3 times a month	n/a	n/a	n/a	n/a	n/a	n/a	n/a	n/a	n/a	n/a	n/a	n/a	n/a	n/a	n/a	n/a	n/a	n/a	n/a	n/a	n/a	1.3	13	2.3	24	2.1	21	2.7	22	2.1	80
	More than 3 times a month	n/a	n/a	n/a	n/a	n/a	n/a	n/a	n/a	n/a	n/a	n/a	n/a	n/a	n/a	n/a	n/a	n/a	n/a	n/a	n/a	n/a	0.5	5	0.7	7	0.7	7	1.8	15	0.9	34
During the past 12 months, how often have you bet/gambled, even casually, for money or valuables in the following ways:																																
Lottery (scratch cards, numbers, etc.)	Not at all	74.7	589	68.1	595	72.7	603	72.7	460	71.9	2,247	75.0	649	75.7	784	73.8	657	77.9	572	75.5	2,662	91.0	887	88.7	947	91.4	909	88.5	721	89.9	3,464	
	Less than once a month	17.2	136	22.0	192	18.7	155	18.5	117	19.2	600	17.5	151	17.7	183	19.9	177	14.3	105	17.5	616	5.7	56	8.0	85	6.8	68	7.5	61	7.0	270	
	1 to 3 times a month	5.3	42	7.6	66	6.9	57	6.8	43	6.7	208	5.7	49	4.9	51	4.9	44	4.8	35	5.1	179	2.3	22	2.8	30	1.2	12	2.8	23	2.3	87	
	More than 3 times a month	2.8	22	2.4	21	1.7	14	2.1	13	2.2	70	1.8	16	1.6	17	1.3	12	3.0	22	1.9	67	1.0	10	0.6	6	0.5	5	1.2	10	0.8	31	
During the past 12 months, how often have you bet/gambled, even casually, for money or valuables in the following ways:																																
Sporting events, sports pools, or fantasy sports*	Not at all	86.6	676	83.8	729	84.4	698	86.7	547	85.2	2,650	86.3	744	87.4	899	87.0	772	88.3	643	87.2	3,058	94.3	921	91.6	976	92.7	921	90.6	735	92.4	3,553	
	Less than once a month	6.5	51	8.9	77	8.6	71	6.5	41	7.7	240	6.3	54	7.8	80	7.8	69	6.7	49	7.2	252	2.9	28	5.4	57	3.6	36	3.8	31	4.0	152	
	1 to 3 times a month	2.7	21	3.6	31	3.6	30	4.6	29	3.6	111	2.9	25	3.0	31	2.8	25	2.6	19	2.9	100	1.2	12	2.1	22	2.2	22	3.9	32	2.3	88	
	More than 3 times a month	4.2	33	3.8	33	3.4	28	2.2	14	3.5	108	4.5	39	1.8	19	2.4	21	2.3	17	2.7	96	1.6	16	0.9	10	1.5	15	1.6	13	1.4	54	
During the past 12 months, how often have you bet/gambled, even casually, for money or valuables in the following ways:																																
Online (Internet) gambling	Not at all	95.4	752	94.9	826	93.5	771	94.2	596	94.5	2,945	95.2	822	95.8	981	95.1	843	92.6	677	94.8	3,323	98.3	958	97.2	1,036	97.5	967	95.2	775	97.1	3,736	
	Less than once a month	2.0	16	2.4	21	3.4	28	2.8	18	2.7	83	2.2	19	2.6	27	1.9	17	3.0	22	2.4	85	1.1	11	1.4	15	1.3	13	2.2	18	1.5	57	
	1 to 3 times a month	1.3	10	1.0	9	1.7	14	1.1	7	1.3	40	1.4	12	0.7	7	1.2	11	2.2	16	1.3	46	0.3	3	0.8	9	0.4	4	1.2	10	0.7	26	
	More than 3 times a month	1.3	10	1.6	14	1.5	12	1.9	12	1.5	48	1.2	10	0.9	9	1.7	15	2.2	16	1.4	50	0.3	3	0.6	6	0.8	8	1.4	11	0.7	28	
During the past 12 months, how often have you bet/gambled, even casually, for money or valuables in the following ways:																																
Video games or online gaming*	Not at all	n/a	n/a	n/a	n/a	n/a	n/a	n/a	n/a	n/a	n/a	n/a	n/a	n/a	n/a	n/a	n/a	n/a	n/a	n/a	n/a	n/a	93.9	919	91.1	972	93.4	927	93.6	764	92.9	3,582
	Less than once a month	n/a	n/a	n/a	n/a	n/a	n/a	n/a	n/a	n/a	n/a	n/a	n/a	n/a	n/a	n/a	n/a	n/a	n/a	n/a	n/a	n/a	3.4	33	5.0	53	3.4	34	4.0	33	4.0	153
	1 to 3 times a month	n/a	n/a	n/a	n/a	n/a	n/a	n/a	n/a	n/a	n/a	n/a	n/a	n/a	n/a	n/a	n/a	n/a	n/a	n/a	n/a	n/a	1.1	11	2.1	22	1.4	14	1.6	13	1.6	60
	More than 3 times a month	n/a	n/a	n/a	n/a	n/a	n/a	n/a	n/a	n/a	n/a	n/a	n/a	n/a	n/a	n/a	n/a	n/a	n/a	n/a	n/a	n/a	1.6	16	1.9	20	1.8	18	0.7	6	1.6	60
During the past 12 months, how often have you bet/gambled, even casually, for money or valuables in the following ways:																																
Bet/gambled in some other way	Not at all	93.1	716	87.1	753	87.3	719	88.0	557	88.8	2,745	91.7	782	89.3	920	87.5	777	89.6	660	89.5	3,139	94.2	919	90.0	958	94.0	938	92.4	752	92.6	3,567	
	Less than once a month	4.2	32	9.8	85	7.9	65	7.7	49	7.5	231	5.2	44	7.2	74	7.7	68	6.0	44	6.6	230	3.7	36	6.8	72	4.3	43	5.0	41	5.0	192	
	1 to 3 times a month	1.7	13	2.3	20	2.7	22	2.2	14	2.2	69	2.0	17	2.0	21	2.8	25	2.3	17	2.3	80	1.5	15	2.5	27	1.1	11	1.4	11	1.7	64	
	More than 3 times a month	1.0	8	0.8	7	2.2	18	2.1	13	1.5	46	1.2	10	1.5	15	2.0	18	2.2	16	1.7	59	0.6	6	0.7	7	0.6	6	1.2	10	0.8	29	

\*The Pennsylvania Youth Survey (PAYS) was significantly revised from 2021 to 2023. Trend data are reported in this report when the data are comparable. When cells include an "n/a" notation, it means the question was either not asked in a previous administration or the question was revised in a way that the 2023 data are not directly comparable. Please note that any question with an \* at the end designates a question and/or response option that was part of this 2023 survey revision. Please see Appendix B of your Profile Report for a description of changes

## Gambling (continued)

Question	Response	County 2019										County 2021										County 2023									
		6th		8th		10th		12th		Total		6th		8th		10th		12th		Total		6th		8th		10th		12th		Total	
		%	n	%	n	%	n	%	n	%	n	%	n	%	n	%	n	%	n	%	n	%	n	%	n	%	n	%	n	%	n
Have you ever bet/gambled for money or anything of value?*	Never	n/a	n/a	n/a	n/a	n/a	n/a	n/a	n/a	n/a	n/a	n/a	n/a	n/a	n/a	n/a	n/a	n/a	n/a	n/a	n/a	81.9	800	76.0	815	80.1	801	78.3	638	79.0	3,054
	Once or twice	n/a	n/a	n/a	n/a	n/a	n/a	n/a	n/a	n/a	n/a	n/a	n/a	n/a	n/a	n/a	n/a	n/a	n/a	n/a	n/a	11.9	116	13.3	143	11.7	117	10.7	87	12.0	463
	Once in awhile but not regularly	n/a	n/a	n/a	n/a	n/a	n/a	n/a	n/a	n/a	n/a	n/a	n/a	n/a	n/a	n/a	n/a	n/a	n/a	n/a	n/a	4.9	48	8.4	90	5.8	58	6.5	53	6.4	249
	Regularly in the past	n/a	n/a	n/a	n/a	n/a	n/a	n/a	n/a	n/a	n/a	n/a	n/a	n/a	n/a	n/a	n/a	n/a	n/a	n/a	n/a	0.5	5	1.1	12	1.0	10	2.0	16	1.1	43
	Regularly now	n/a	n/a	n/a	n/a	n/a	n/a	n/a	n/a	n/a	n/a	n/a	n/a	n/a	n/a	n/a	n/a	n/a	n/a	n/a	n/a	0.8	8	1.2	13	1.4	14	2.6	21	1.4	56
How often have you bet/gambled for money or anything of value during the past 30 days?*	Never	n/a	n/a	n/a	n/a	n/a	n/a	n/a	n/a	n/a	n/a	n/a	n/a	n/a	n/a	n/a	n/a	n/a	n/a	n/a	n/a	93.9	891	88.7	934	92.1	903	88.0	704	90.7	3,432
	Once or twice	n/a	n/a	n/a	n/a	n/a	n/a	n/a	n/a	n/a	n/a	n/a	n/a	n/a	n/a	n/a	n/a	n/a	n/a	n/a	n/a	5.0	47	9.6	101	6.2	61	8.4	67	7.3	276
	Once or twice per week	n/a	n/a	n/a	n/a	n/a	n/a	n/a	n/a	n/a	n/a	n/a	n/a	n/a	n/a	n/a	n/a	n/a	n/a	n/a	n/a	0.7	7	1.4	15	1.3	13	2.8	22	1.5	57
	About once a day	n/a	n/a	n/a	n/a	n/a	n/a	n/a	n/a	n/a	n/a	n/a	n/a	n/a	n/a	n/a	n/a	n/a	n/a	n/a	n/a	0.1	1	0.2	2	0.1	1	0.6	5	0.2	9
	More than once a day	n/a	n/a	n/a	n/a	n/a	n/a	n/a	n/a	n/a	n/a	n/a	n/a	n/a	n/a	n/a	n/a	n/a	n/a	n/a	n/a	0.3	3	0.1	1	0.2	2	0.3	2	0.2	8
Have you ever felt the need to:																															
Bet more and more money?	Yes	3.0	23	4.7	41	5.9	49	6.5	41	5.0	154	1.5	13	2.9	30	3.6	32	5.2	38	3.2	113	2.6	25	2.2	24	2.8	28	4.9	40	3.0	117
	No	97.0	752	95.3	831	94.1	776	93.5	592	95.0	2,951	98.5	843	97.1	999	96.4	854	94.8	693	96.8	3,389	97.4	950	97.8	1,045	97.2	970	95.1	774	97.0	3,739
Have you ever felt the need to:																															
Lie to important people (such as your family/ friends) about how much you gamble?	Yes	2.0	15	1.8	16	2.9	24	3.3	21	2.5	76	1.4	12	1.5	15	2.0	18	2.1	15	1.7	60	1.1	11	1.5	16	1.2	12	2.5	20	1.5	59
	No	98.0	749	98.2	853	97.1	799	96.7	608	97.5	3,009	98.6	844	98.5	1,015	98.0	868	97.9	715	98.3	3,442	98.9	963	98.5	1,053	98.8	985	97.5	792	98.5	3,793

\*The Pennsylvania Youth Survey (PAYS) was significantly revised from 2021 to 2023. Trend data are reported in this report when the data are comparable. When cells include an "n/a" notation, it means the question was either not asked in a previous administration or the question was revised in a way that the 2023 data are not directly comparable. Please note that any question with an \* at the end designates a question and/or response option that was part of this 2023 survey revision. Please see Appendix B of your Profile Report for a description of changes

## Other Concerning Behaviors

Question	Response	County 2019										County 2021										County 2023																			
		6th		8th		10th		12th		Total		6th		8th		10th		12th		Total		6th		8th		10th		12th		Total											
		%	n	%	n	%	n	%	n	%	n	%	n	%	n	%	n	%	n	%	n	%	n	%	n	%	n	%	n	%	n										
How many times in the past 12 months have you:																																									
Attacked someone with the idea of seriously hurting them?*	Never	n/a	n/a	n/a	n/a	n/a	n/a	n/a	n/a	n/a	n/a	n/a	n/a	n/a	n/a	n/a	n/a	n/a	n/a	n/a	n/a	n/a	n/a	n/a	n/a	n/a	n/a	n/a	n/a	n/a	n/a	91.6	859	90.8	957	93.5	936	94.7	775	92.5	3,527
	Once or twice	n/a	n/a	n/a	n/a	n/a	n/a	n/a	n/a	n/a	n/a	n/a	n/a	n/a	n/a	n/a	n/a	n/a	n/a	n/a	n/a	n/a	n/a	n/a	n/a	n/a	n/a	n/a	n/a	n/a	n/a	6.5	61	7.6	80	5.7	57	4.2	34	6.1	232
	Several times	n/a	n/a	n/a	n/a	n/a	n/a	n/a	n/a	n/a	n/a	n/a	n/a	n/a	n/a	n/a	n/a	n/a	n/a	n/a	n/a	n/a	n/a	n/a	n/a	n/a	n/a	n/a	n/a	n/a	1.4	13	0.9	10	0.4	4	0.5	4	0.8	31	
	Often	n/a	n/a	n/a	n/a	n/a	n/a	n/a	n/a	n/a	n/a	n/a	n/a	n/a	n/a	n/a	n/a	n/a	n/a	n/a	n/a	n/a	n/a	n/a	n/a	n/a	n/a	n/a	n/a	n/a	0.5	5	0.7	7	0.4	4	0.6	5	0.6	21	
How many times in the past 12 months have you:																																									
Been arrested?*	Never	n/a	n/a	n/a	n/a	n/a	n/a	n/a	n/a	n/a	n/a	n/a	n/a	n/a	n/a	n/a	n/a	n/a	n/a	n/a	n/a	n/a	n/a	n/a	n/a	n/a	n/a	n/a	n/a	n/a	99.0	925	98.3	1,036	98.5	987	97.9	798	98.4	3,746	
	Once or twice	n/a	n/a	n/a	n/a	n/a	n/a	n/a	n/a	n/a	n/a	n/a	n/a	n/a	n/a	n/a	n/a	n/a	n/a	n/a	n/a	n/a	n/a	n/a	n/a	n/a	n/a	n/a	n/a	n/a	0.6	6	1.5	16	1.1	11	1.5	12	1.2	45	
	Several times	n/a	n/a	n/a	n/a	n/a	n/a	n/a	n/a	n/a	n/a	n/a	n/a	n/a	n/a	n/a	n/a	n/a	n/a	n/a	n/a	n/a	n/a	n/a	n/a	n/a	n/a	n/a	n/a	n/a	0.2	2	0.2	2	0.2	2	0.2	2	0.2	8	
	Often	n/a	n/a	n/a	n/a	n/a	n/a	n/a	n/a	n/a	n/a	n/a	n/a	n/a	n/a	n/a	n/a	n/a	n/a	n/a	n/a	n/a	n/a	n/a	n/a	n/a	n/a	n/a	n/a	n/a	0.1	1	0.0	0	0.2	2	0.4	3	0.2	6	
How many times in the past 12 months have you:																																									
Been drunk or high at school?*	Never	n/a	n/a	n/a	n/a	n/a	n/a	n/a	n/a	n/a	n/a	n/a	n/a	n/a	n/a	n/a	n/a	n/a	n/a	n/a	n/a	n/a	n/a	n/a	n/a	n/a	n/a	n/a	n/a	n/a	98.9	926	96.7	1,015	95.1	952	95.3	774	96.5	3,667	
	Once or twice	n/a	n/a	n/a	n/a	n/a	n/a	n/a	n/a	n/a	n/a	n/a	n/a	n/a	n/a	n/a	n/a	n/a	n/a	n/a	n/a	n/a	n/a	n/a	n/a	n/a	n/a	n/a	n/a	n/a	0.6	6	2.2	23	2.9	29	2.5	20	2.1	78	
	Several times	n/a	n/a	n/a	n/a	n/a	n/a	n/a	n/a	n/a	n/a	n/a	n/a	n/a	n/a	n/a	n/a	n/a	n/a	n/a	n/a	n/a	n/a	n/a	n/a	n/a	n/a	n/a	n/a	n/a	0.3	3	0.6	6	1.2	12	1.4	11	0.8	32	
	Often	n/a	n/a	n/a	n/a	n/a	n/a	n/a	n/a	n/a	n/a	n/a	n/a	n/a	n/a	n/a	n/a	n/a	n/a	n/a	n/a	n/a	n/a	n/a	n/a	n/a	n/a	n/a	n/a	n/a	0.1	1	0.6	6	0.8	8	0.9	7	0.6	22	
How many times in the past 12 months have you:																																									
Been suspended from school?*	Never	n/a	n/a	n/a	n/a	n/a	n/a	n/a	n/a	n/a	n/a	n/a	n/a	n/a	n/a	n/a	n/a	n/a	n/a	n/a	n/a	n/a	n/a	n/a	n/a	n/a	n/a	n/a	n/a	n/a	92.8	865	90.4	953	89.4	892	93.0	757	91.3	3,467	
	Once or twice	n/a	n/a	n/a	n/a	n/a	n/a	n/a	n/a	n/a	n/a	n/a	n/a	n/a	n/a	n/a	n/a	n/a	n/a	n/a	n/a	n/a	n/a	n/a	n/a	n/a	n/a	n/a	n/a	n/a	5.9	55	7.8	82	8.5	85	5.7	46	7.1	268	
	Several times	n/a	n/a	n/a	n/a	n/a	n/a	n/a	n/a	n/a	n/a	n/a	n/a	n/a	n/a	n/a	n/a	n/a	n/a	n/a	n/a	n/a	n/a	n/a	n/a	n/a	n/a	n/a	n/a	n/a	0.9	8	1.5	16	1.8	18	0.7	6	1.3	48	
	Often	n/a	n/a	n/a	n/a	n/a	n/a	n/a	n/a	n/a	n/a	n/a	n/a	n/a	n/a	n/a	n/a	n/a	n/a	n/a	n/a	n/a	n/a	n/a	n/a	n/a	n/a	n/a	n/a	n/a	0.4	4	0.3	3	0.3	3	0.6	5	0.4	15	
How many times in the past 12 months have you:																																									
Sold substances such as vapes, alcohol, drugs, or medications?*	Never	n/a	n/a	n/a	n/a	n/a	n/a	n/a	n/a	n/a	n/a	n/a	n/a	n/a	n/a	n/a	n/a	n/a	n/a	n/a	n/a	n/a	n/a	n/a	n/a	n/a	n/a	n/a	n/a	n/a	98.9	921	98.2	1,032	97.3	972	96.4	786	97.8	3,711	
	Once or twice	n/a	n/a	n/a	n/a	n/a	n/a	n/a	n/a	n/a	n/a	n/a	n/a	n/a	n/a	n/a	n/a	n/a	n/a	n/a	n/a	n/a	n/a	n/a	n/a	n/a	n/a	n/a	n/a	n/a	n/a	0.8	7	1.0	11	1.5	15	1.7	14	1.2	47
	Several times	n/a	n/a	n/a	n/a	n/a	n/a	n/a	n/a	n/a	n/a	n/a	n/a	n/a	n/a	n/a	n/a	n/a	n/a	n/a	n/a	n/a	n/a	n/a	n/a	n/a	n/a	n/a	n/a	n/a	0.0	0	0.5	5	0.8	8	1.0	8	0.6	21	
	Often	n/a	n/a	n/a	n/a	n/a	n/a	n/a	n/a	n/a	n/a	n/a	n/a	n/a	n/a	n/a	n/a	n/a	n/a	n/a	n/a	n/a	n/a	n/a	n/a	n/a	n/a	n/a	n/a	n/a	0.3	3	0.3	3	0.4	4	0.9	7	0.4	17	

\*The Pennsylvania Youth Survey (PAYS) was significantly revised from 2021 to 2023. Trend data are reported in this report when the data are comparable. When cells include an "n/a" notation, it means the question was either not asked in a previous administration or the question was revised in a way that the 2023 data are not directly comparable. Please note that any question with an \* at the end designates a question and/or response option that was part of this 2023 survey revision. Please see Appendix B of your Profile Report for a description of changes

## Community and School Climate and Safety: Bullying, Internet Safety and Abuse

Question	Response	County 2019										County 2021										County 2023									
		6th		8th		10th		12th		Total		6th		8th		10th		12th		Total		6th		8th		10th		12th		Total	
		%	n	%	n	%	n	%	n	%	n	%	n	%	n	%	n	%	n	%	n	%	n	%	n	%	n	%	n	%	n
Have you stayed home from school this year because you were worried about being bullied?	NO!	72.5	596	69.1	616	66.9	559	69.8	453	69.5	2,224	71.8	606	64.5	669	69.0	613	72.4	547	69.1	2,435	65.5	621	64.7	690	72.9	725	79.4	653	70.2	2,689
	no	21.5	177	24.0	214	27.2	227	24.3	158	24.3	776	23.2	196	27.4	284	26.8	238	22.6	171	25.2	889	27.1	257	27.5	293	21.4	213	16.8	138	23.5	901
	yes	3.8	31	4.5	40	4.4	37	3.9	25	4.2	133	4.0	34	4.8	50	2.8	25	3.4	26	3.8	135	5.7	54	5.8	62	3.7	37	2.1	17	4.4	170
	YES!	2.2	18	2.5	22	1.4	12	2.0	13	2.0	65	0.9	8	3.4	35	1.4	12	1.6	12	1.9	67	1.7	16	2.1	22	2.0	20	1.7	14	1.9	72
Do adults at your school stop bullying when they see/hear it or when a student tells them about it?	NO!	11.9	96	18.5	163	24.5	204	31.4	204	21.1	667	16.1	134	20.7	212	23.7	211	34.5	261	23.4	818	12.0	110	17.9	189	24.6	243	24.5	200	19.7	742
	no	13.6	109	22.8	201	28.2	234	28.6	186	23.0	730	9.3	77	22.4	230	26.3	234	23.9	181	20.6	722	12.3	113	20.5	216	23.5	232	23.3	190	19.9	751
	yes	30.5	245	36.9	326	32.7	272	30.0	195	32.8	1,038	32.9	274	36.6	376	38.4	341	31.9	241	35.2	1,232	37.9	348	43.2	455	40.0	394	39.8	325	40.3	1,522
	YES!	44.0	354	21.9	193	14.6	121	10.0	65	23.1	733	41.7	347	20.3	208	11.6	103	9.7	73	20.9	731	37.9	348	18.4	194	11.9	117	12.4	101	20.1	760
Have you have been bullied during the past 12 months.*	No	61.9	508	62.4	552	69.5	580	78.2	509	67.3	2,149	68.7	582	67.0	699	76.1	680	80.4	610	72.5	2,571	67.4	642	65.6	706	74.2	743	82.1	673	71.8	2,764
	Yes, very rarely	15.3	126	14.1	125	13.8	115	8.9	58	13.3	424	14.2	120	12.2	127	8.9	80	7.8	59	10.9	386	14.8	141	12.7	137	11.3	113	8.5	70	12.0	461
	Yes, now and then	13.9	114	13.9	123	10.7	89	8.0	52	11.8	378	10.9	92	11.7	122	9.1	81	7.0	53	9.8	348	10.9	104	11.9	128	8.6	86	5.9	48	9.5	366
	Yes, several times per month	2.3	19	3.6	32	2.0	17	2.8	18	2.7	86	1.7	14	1.8	19	3.1	28	1.7	13	2.1	74	1.9	18	3.8	41	2.4	24	1.5	12	2.5	95
	Yes, several times per week	2.2	18	2.5	22	1.8	15	0.9	6	1.9	61	1.8	15	3.1	32	1.0	9	1.2	9	1.8	65	2.2	21	2.0	21	1.7	17	0.7	6	1.7	65
	Yes, almost daily	4.4	36	3.4	30	2.3	19	1.2	8	2.9	93	2.8	24	4.3	45	1.8	16	2.0	15	2.8	100	2.8	27	4.0	43	1.8	18	1.3	11	2.6	99
If you have been bullied in any way in the past 12 months, where were you bullied? (Please note that in the 2021/2023 PAYS, if a student marked that they had not been bullied in the past year to the question "Please state whether you have been bullied during the past 12 months" they were coded as I was not bullied for this question)*	I was not bullied	63.2	514	63.5	559	69.7	578	78.3	503	68.1	2,154	71.8	602	69.3	721	77.5	691	81.2	614	74.5	2,628	70.4	665	67.8	726	75.4	752	83.3	680	73.7	2,823
	On school property	27.8	226	29.9	263	24.2	201	18.7	120	25.6	810	18.7	157	24.0	250	17.8	159	14.8	112	19.2	678	23.5	222	28.7	307	20.8	208	13.4	109	22.1	846
	At a school-sponsored event	4.4	36	5.3	47	4.2	35	2.6	17	4.3	135	1.7	14	5.6	58	4.3	38	3.0	23	3.8	133	2.9	27	4.9	53	3.8	38	2.8	23	3.7	141
	While going to or from school	7.1	58	7.3	64	4.7	39	2.8	18	5.7	179	6.2	52	6.9	72	4.0	36	3.0	23	5.2	183	6.6	62	6.1	65	3.5	35	1.7	14	4.6	176
	In the community	8.7	71	7.6	67	5.5	46	3.9	25	6.6	209	7.2	60	8.9	93	5.8	52	6.0	45	7.1	250	4.1	39	6.3	68	3.7	37	2.6	21	4.3	165
	At home	9.8	80	8.9	78	8.6	71	5.6	36	8.4	265	9.5	80	9.1	95	7.7	69	5.0	38	8.0	282	4.3	41	3.1	33	2.1	21	2.2	18	3.0	113
	Online, social media, phone	n/a	n/a	n/a	n/a	n/a	n/a	n/a	n/a	n/a	n/a	n/a	n/a	n/a	n/a	n/a	n/a	n/a	n/a	n/a	n/a	n/a	10.6	100	14.9	160	10.8	108	8.2	67	11.4

\*The Pennsylvania Youth Survey (PAYS) was significantly revised from 2021 to 2023. Trend data are reported in this report when the data are comparable. When cells include an "n/a" notation, it means the question was either not asked in a previous administration or the question was revised in a way that the 2023 data are not directly comparable. Please note that any question with an \* at the end designates a question and/or response option that was part of this 2023 survey revision. Please see Appendix B of your Profile Report for a description of changes

## Community and School Climate and Safety: Bullying, Internet Safety and Abuse (continued)

Question	Response	County 2019										County 2021										County 2023									
		6th		8th		10th		12th		Total		6th		8th		10th		12th		Total		6th		8th		10th		12th		Total	
		%	n	%	n	%	n	%	n	%	n	%	n	%	n	%	n	%	n	%	n	%	n	%	n	%	n	%	n	%	n
If you have been bullied in the past 12 months by other students, why were you bullied? (Please note the data reported here are of ALL students. Profile reports produced for PAYS report these data only of students who reported being bullied in the past year. Because these data are of ALL students, the numbers and percentages here will not align with the data presented in your profile report. Further note that in the 2021/2023 PAYS, if a student marked that they had not been bullied in the past year to the question "Please state whether you have been bullied during the past 12 months" they were coded as I have not been made fun of by other students for this question)	I have not been made fun of by other students	61.2	480	60.2	512	67.6	539	74.4	460	65.3	1,991	72.6	609	69.9	723	77.8	693	81.9	618	75.1	2,643	71.2	667	68.6	728	76.4	760	83.1	680	74.4	2,835
	I don't know why	15.2	119	13.2	112	8.5	68	7.8	48	11.4	347	9.3	78	10.1	105	7.1	63	5.8	44	8.2	290	9.6	90	8.9	94	8.6	86	5.6	46	8.3	316
	The color of my skin	1.9	15	2.5	21	2.8	22	1.9	12	2.3	70	1.0	8	1.3	13	1.6	14	1.5	11	1.3	46	2.1	20	2.0	21	0.8	8	0.9	7	1.5	56
	My religion	1.1	9	0.9	8	1.8	14	1.3	8	1.3	39	1.7	14	1.3	13	0.8	7	1.1	8	1.2	42	1.4	13	1.3	14	1.0	10	0.9	7	1.2	44
	My size (height, weight, etc.)	14.9	117	16.7	142	12.9	103	7.8	48	13.4	410	13.2	111	15.4	159	9.0	80	6.5	49	11.3	399	13.7	128	13.9	147	8.7	87	5.3	43	10.6	405
	My accent	1.3	10	1.3	11	1.5	12	1.8	11	1.4	44	0.7	6	0.4	4	0.6	5	1.5	11	0.7	26	1.7	16	1.1	12	0.5	5	0.6	5	1.0	38
	The country I was born in	0.6	5	0.7	6	1.0	8	1.0	6	0.8	25	0.2	2	0.2	2	0.7	6	0.8	6	0.5	16	0.9	8	0.7	7	0.3	3	0.4	3	0.6	21
	The country my family (parents/caregivers, grandparents) was born in	0.4	3	1.2	10	0.6	5	1.0	6	0.8	24	1.0	8	0.7	7	0.7	6	0.8	6	0.8	27	0.7	7	0.9	10	0.9	9	0.4	3	0.8	29
	The way I look (clothing, hairstyle, etc.)	17.0	133	19.0	162	14.3	114	10.7	66	15.6	475	12.0	101	16.6	172	11.0	98	7.7	58	12.2	429	14.7	138	19.4	206	11.2	111	7.2	59	13.5	514
	How much money my family has or does not have	5.4	42	7.4	63	3.4	27	2.9	18	4.9	150	1.5	13	4.1	42	2.2	20	2.3	17	2.6	92	3.3	31	3.0	32	1.8	18	1.5	12	2.4	93
	My gender	2.4	19	2.5	21	2.1	17	0.8	5	2.0	62	3.8	32	4.3	45	2.7	24	2.9	22	3.5	123	2.5	23	3.7	39	1.7	17	1.3	11	2.4	90
	My grades or school achievement	4.1	32	5.4	46	4.6	37	3.6	22	4.5	137	3.0	25	3.6	37	2.6	23	3.0	23	3.1	108	3.7	35	3.5	37	2.1	21	1.7	14	2.8	107
	My social standing	4.0	31	6.6	56	6.4	51	6.6	41	5.9	179	3.8	32	5.6	58	4.7	42	4.8	36	4.8	168	2.9	27	5.9	63	4.6	46	3.7	30	4.4	166
	Social conflict	2.9	23	4.1	35	5.0	40	4.7	29	4.2	127	2.3	19	4.7	49	4.4	39	3.6	27	3.8	134	2.2	21	3.4	36	2.8	28	3.2	26	2.9	111
	My sexual-orientation	3.2	25	4.0	34	4.6	37	2.3	14	3.6	110	3.9	33	6.5	67	4.0	36	3.6	27	4.6	163	1.9	18	4.1	43	2.4	24	2.3	19	2.7	104
I have a disability (learning or physical disability)	1.4	11	3.2	27	1.5	12	2.3	14	2.1	64	1.3	11	1.9	20	2.2	20	2.3	17	1.9	68	1.5	14	1.9	20	2.1	21	1.7	14	1.8	69	
Some other reason	18.8	147	18.6	158	12.2	97	10.4	64	15.3	466	13.7	115	11.3	117	9.2	82	7.5	57	10.5	371	10.6	99	9.8	104	9.1	91	5.1	42	8.8	336	
If you were hurt or abused by another person in the past 12 months, how were you hurt or abused? (Please note that because this question did not include a response option for "not abused," these numbers and percentages reflect only students who reported past-year abuse)*	Physical injury	29.4	87	23.5	83	18.6	57	25.0	58	24.0	285	19.6	53	15.8	59	15.3	41	18.6	42	17.1	195	22.9	79	21.3	81	16.7	53	16.9	35	19.9	248
	Threats	22.6	67	22.9	81	18.3	56	20.3	47	21.1	251	25.1	68	27.8	104	23.9	64	27.4	62	26.2	298	25.2	87	26.8	102	24.9	79	30.0	62	26.4	330
	Emotional abuse, insults, name-calling	51.0	151	61.8	218	67.0	205	59.5	138	60.0	712	62.4	169	70.6	264	76.9	206	66.4	150	69.3	789	61.4	212	68.9	262	65.9	209	71.0	147	66.5	830
	Isolation from friends and family	7.8	23	11.0	39	12.7	39	15.9	37	11.6	138	6.6	18	12.8	48	16.8	45	17.3	39	13.2	150	8.1	28	10.0	38	12.6	40	17.4	36	11.4	142
	Control of what you were wearing	6.4	19	5.7	20	8.5	26	6.0	14	6.7	79	8.1	22	13.6	51	13.4	36	15.5	35	12.6	144	13.9	48	7.6	29	12.9	41	12.6	26	11.5	144
	Control of who you socialized with	11.5	34	9.1	32	13.7	42	13.8	32	11.8	140	9.6	26	11.8	44	19.0	51	16.8	38	14.0	159	11.3	39	16.6	63	15.1	48	18.8	39	15.1	189
	Other injury or abuse	15.5	46	11.0	39	12.1	37	16.4	38	13.5	160	11.1	30	8.6	32	7.5	20	12.8	29	9.7	111	9.9	34	13.2	50	13.9	44	11.1	23	12.1	151
In the past 12 months, did anyone on the Internet ever try to get you to talk online about sex, look at sexual pictures, or do something else sexual?	Yes	13.1	104	24.5	211	30.7	249	27.9	178	23.9	742	11.0	91	21.4	220	25.2	221	25.2	190	20.7	722	7.4	69	15.7	165	16.0	160	17.2	140	14.1	534
	No	86.9	688	75.5	651	69.3	562	72.1	460	76.1	2,361	89.0	737	78.6	810	74.8	657	74.8	564	79.3	2,768	92.6	863	84.3	887	84.0	837	82.8	673	85.9	3,260

\*The Pennsylvania Youth Survey (PAYS) was significantly revised from 2021 to 2023. Trend data are reported in this report when the data are comparable. When cells include an "n/a" notation, it means the question was either not asked in a previous administration or the question was revised in a way that the 2023 data are not directly comparable. Please note that any question with an \* at the end designates a question and/or response option that was part of this 2023 survey revision. Please see Appendix B of your Profile Report for a description of changes

## Community and School Climate and Safety: Violence and Drugs on School Property

Question	Response	County 2019										County 2021										County 2023																				
		6th		8th		10th		12th		Total		6th		8th		10th		12th		Total		6th		8th		10th		12th		Total												
		%	n	%	n	%	n	%	n	%	n	%	n	%	n	%	n	%	n	%	n	%	n	%	n	%	n	%	n	%	n											
In the past 12 months, how often have you:																																										
Been threatened to be hit or beaten up on school property?*	Never	n/a	n/a	n/a	n/a	n/a	n/a	n/a	n/a	n/a	n/a	n/a	n/a	n/a	n/a	n/a	n/a	n/a	n/a	n/a	n/a	n/a	n/a	n/a	n/a	n/a	n/a	n/a	n/a	n/a	n/a	n/a	78.1	754	75.3	803	82.3	821	88.3	722	80.6	3,100
	Once or twice	n/a	n/a	n/a	n/a	n/a	n/a	n/a	n/a	n/a	n/a	n/a	n/a	n/a	n/a	n/a	n/a	n/a	n/a	n/a	n/a	n/a	n/a	n/a	n/a	n/a	n/a	n/a	n/a	n/a	n/a	17.2	166	17.9	191	13.2	132	8.8	72	14.6	561	
	Several times	n/a	n/a	n/a	n/a	n/a	n/a	n/a	n/a	n/a	n/a	n/a	n/a	n/a	n/a	n/a	n/a	n/a	n/a	n/a	n/a	n/a	n/a	n/a	n/a	n/a	n/a	n/a	n/a	n/a	3.1	30	4.9	52	3.0	30	2.0	16	3.3	128		
	Often	n/a	n/a	n/a	n/a	n/a	n/a	n/a	n/a	n/a	n/a	n/a	n/a	n/a	n/a	n/a	n/a	n/a	n/a	n/a	n/a	n/a	n/a	n/a	n/a	n/a	n/a	n/a	n/a	n/a	1.7	16	2.0	21	1.4	14	1.0	8	1.5	59		
In the past 12 months, how often have you:																																										
Been attacked and hit by someone or beaten up on school property?*	Never	n/a	n/a	n/a	n/a	n/a	n/a	n/a	n/a	n/a	n/a	n/a	n/a	n/a	n/a	n/a	n/a	n/a	n/a	n/a	n/a	n/a	n/a	n/a	n/a	n/a	n/a	n/a	n/a	n/a	n/a	88.1	845	91.1	966	94.4	940	96.3	784	92.3	3,535	
	Once or twice	n/a	n/a	n/a	n/a	n/a	n/a	n/a	n/a	n/a	n/a	n/a	n/a	n/a	n/a	n/a	n/a	n/a	n/a	n/a	n/a	n/a	n/a	n/a	n/a	n/a	n/a	n/a	n/a	n/a	9.9	95	7.0	74	4.1	41	2.5	20	6.0	230		
	Several times	n/a	n/a	n/a	n/a	n/a	n/a	n/a	n/a	n/a	n/a	n/a	n/a	n/a	n/a	n/a	n/a	n/a	n/a	n/a	n/a	n/a	n/a	n/a	n/a	n/a	n/a	n/a	n/a	n/a	1.7	16	1.0	11	0.9	9	0.6	5	1.1	41		
	Often	n/a	n/a	n/a	n/a	n/a	n/a	n/a	n/a	n/a	n/a	n/a	n/a	n/a	n/a	n/a	n/a	n/a	n/a	n/a	n/a	n/a	n/a	n/a	n/a	n/a	n/a	n/a	n/a	n/a	0.3	3	0.8	9	0.6	6	0.6	5	0.6	23		
In the past 12 months, how often have you:																																										
Been offered, given, or sold alcohol, tobacco product or other drug on school property?*	Never	n/a	n/a	n/a	n/a	n/a	n/a	n/a	n/a	n/a	n/a	n/a	n/a	n/a	n/a	n/a	n/a	n/a	n/a	n/a	n/a	n/a	n/a	n/a	n/a	n/a	n/a	n/a	n/a	n/a	n/a	98.7	950	92.9	981	89.9	896	91.5	740	93.3	3,567	
	Once or twice	n/a	n/a	n/a	n/a	n/a	n/a	n/a	n/a	n/a	n/a	n/a	n/a	n/a	n/a	n/a	n/a	n/a	n/a	n/a	n/a	n/a	n/a	n/a	n/a	n/a	n/a	n/a	n/a	n/a	n/a	1.0	10	4.8	51	6.6	66	6.1	49	4.6	176	
	Several times	n/a	n/a	n/a	n/a	n/a	n/a	n/a	n/a	n/a	n/a	n/a	n/a	n/a	n/a	n/a	n/a	n/a	n/a	n/a	n/a	n/a	n/a	n/a	n/a	n/a	n/a	n/a	n/a	n/a	n/a	0.3	3	1.5	16	2.3	23	1.5	12	1.4	54	
	Often	n/a	n/a	n/a	n/a	n/a	n/a	n/a	n/a	n/a	n/a	n/a	n/a	n/a	n/a	n/a	n/a	n/a	n/a	n/a	n/a	n/a	n/a	n/a	n/a	n/a	n/a	n/a	n/a	n/a	n/a	0.0	0	0.8	8	1.2	12	1.0	8	0.7	28	
How many times in the past 12 months have you:																																										
Brought a weapon (such as a handgun, knife, etc.) to school?*	Never	n/a	n/a	n/a	n/a	n/a	n/a	n/a	n/a	n/a	n/a	n/a	n/a	n/a	n/a	n/a	n/a	n/a	n/a	n/a	n/a	n/a	n/a	n/a	n/a	n/a	n/a	n/a	n/a	n/a	n/a	98.8	923	98.5	1,037	98.9	990	99.0	809	98.8	3,759	
	Once or twice	n/a	n/a	n/a	n/a	n/a	n/a	n/a	n/a	n/a	n/a	n/a	n/a	n/a	n/a	n/a	n/a	n/a	n/a	n/a	n/a	n/a	n/a	n/a	n/a	n/a	n/a	n/a	n/a	n/a	n/a	0.9	8	1.4	15	0.6	6	0.6	5	0.9	34	
	Several times	n/a	n/a	n/a	n/a	n/a	n/a	n/a	n/a	n/a	n/a	n/a	n/a	n/a	n/a	n/a	n/a	n/a	n/a	n/a	n/a	n/a	n/a	n/a	n/a	n/a	n/a	n/a	n/a	n/a	n/a	0.1	1	0.0	0	0.3	3	0.2	2	0.2	6	
	Often	n/a	n/a	n/a	n/a	n/a	n/a	n/a	n/a	n/a	n/a	n/a	n/a	n/a	n/a	n/a	n/a	n/a	n/a	n/a	n/a	n/a	n/a	n/a	n/a	n/a	n/a	n/a	n/a	n/a	n/a	0.2	2	0.1	1	0.2	2	0.1	1	0.2	6	

\*The Pennsylvania Youth Survey (PAYS) was significantly revised from 2021 to 2023. Trend data are reported in this report when the data are comparable. When cells include an "n/a" notation, it means the question was either not asked in a previous administration or the question was revised in a way that the 2023 data are not directly comparable. Please note that any question with an \* at the end designates a question and/or response option that was part of this 2023 survey revision. Please see Appendix B of your Profile Report for a description of changes

Mental Health Concerns and Suicide Risk																															
Question	Response	County 2019										County 2021										County 2023									
		6th		8th		10th		12th		Total		6th		8th		10th		12th		Total		6th		8th		10th		12th		Total	
		%	n	%	n	%	n	%	n	%	n	%	n	%	n	%	n	%	n	%	n	%	n	%	n	%	n	%	n	%	n
My overall mental health in the past month has been good.*	NO!	n/a	n/a	n/a	n/a	n/a	n/a	n/a	n/a	n/a	n/a	n/a	n/a	n/a	n/a	n/a	n/a	n/a	n/a	n/a	n/a	9.5	96	8.3	93	10.2	104	12.0	100	9.9	393
	no	n/a	n/a	n/a	n/a	n/a	n/a	n/a	n/a	n/a	n/a	n/a	n/a	n/a	n/a	n/a	n/a	n/a	n/a	n/a	n/a	10.8	109	18.8	210	21.7	221	21.5	179	18.1	719
	yes	n/a	n/a	n/a	n/a	n/a	n/a	n/a	n/a	n/a	n/a	n/a	n/a	n/a	n/a	n/a	n/a	n/a	n/a	n/a	n/a	36.5	369	42.8	479	42.6	435	44.5	371	41.5	1,654
	YES!	n/a	n/a	n/a	n/a	n/a	n/a	n/a	n/a	n/a	n/a	n/a	n/a	n/a	n/a	n/a	n/a	n/a	n/a	n/a	n/a	43.2	436	30.1	337	25.5	260	22.1	184	30.6	1,217
If you have felt sad, lonely or worried in the past month who did you talk to?*	No one	n/a	n/a	n/a	n/a	n/a	n/a	n/a	n/a	n/a	n/a	n/a	n/a	n/a	n/a	n/a	n/a	n/a	n/a	n/a	25.6	247	27.7	299	29.7	291	25.3	202	27.2	1,039	
	Parent/caregiver	n/a	n/a	n/a	n/a	n/a	n/a	n/a	n/a	n/a	n/a	n/a	n/a	n/a	n/a	n/a	n/a	n/a	n/a	n/a	39.8	384	30.4	328	31.7	311	34.5	275	34.0	1,298	
	Other family member	n/a	n/a	n/a	n/a	n/a	n/a	n/a	n/a	n/a	n/a	n/a	n/a	n/a	n/a	n/a	n/a	n/a	n/a	n/a	23.3	225	16.6	179	15.0	147	13.2	105	17.2	656	
	Friend	n/a	n/a	n/a	n/a	n/a	n/a	n/a	n/a	n/a	n/a	n/a	n/a	n/a	n/a	n/a	n/a	n/a	n/a	n/a	40.2	388	42.6	460	41.9	411	46.7	372	42.7	1,631	
	Teacher or another adult at school (e.g. coach, counselor, nurse)	n/a	n/a	n/a	n/a	n/a	n/a	n/a	n/a	n/a	n/a	n/a	n/a	n/a	n/a	n/a	n/a	n/a	n/a	n/a	11.2	108	7.2	78	6.2	61	8.0	64	8.1	311	
	Doctor or therapist	n/a	n/a	n/a	n/a	n/a	n/a	n/a	n/a	n/a	n/a	n/a	n/a	n/a	n/a	n/a	n/a	n/a	n/a	n/a	9.3	90	8.1	87	9.6	94	9.5	76	9.1	347	
	Religious or spiritual leader (e.g. Rabbi, Pastor, Imam, Priest or Nun, Bishop)	n/a	n/a	n/a	n/a	n/a	n/a	n/a	n/a	n/a	n/a	n/a	n/a	n/a	n/a	n/a	n/a	n/a	n/a	n/a	2.0	19	1.1	12	2.1	21	0.9	7	1.5	59	
	Other adult in the community	n/a	n/a	n/a	n/a	n/a	n/a	n/a	n/a	n/a	n/a	n/a	n/a	n/a	n/a	n/a	n/a	n/a	n/a	n/a	2.4	23	1.4	15	1.5	15	1.6	13	1.7	66	
	I have not felt this way in the past 30 days	n/a	n/a	n/a	n/a	n/a	n/a	n/a	n/a	n/a	n/a	n/a	n/a	n/a	n/a	n/a	n/a	n/a	n/a	n/a	22.1	213	23.7	256	21.8	214	20.5	163	22.1	846	
How many times in the past 12 months have you:																															
Done anything to harm yourself (such as cutting, scraping, burning) as a way to relieve difficult feelings, or to communicate emotions that may be difficult to express verbally?	Never	n/a	n/a	n/a	n/a	n/a	n/a	n/a	n/a	n/a	n/a	n/a	n/a	n/a	n/a	n/a	n/a	n/a	n/a	n/a	83.1	772	81.7	855	86.5	862	88.5	722	84.8	3,211	
	Once or twice	n/a	n/a	n/a	n/a	n/a	n/a	n/a	n/a	n/a	n/a	n/a	n/a	n/a	n/a	n/a	n/a	n/a	n/a	n/a	10.5	98	9.8	102	7.6	76	6.4	52	8.7	328	
	Several times	n/a	n/a	n/a	n/a	n/a	n/a	n/a	n/a	n/a	n/a	n/a	n/a	n/a	n/a	n/a	n/a	n/a	n/a	n/a	4.3	40	6.5	68	4.3	43	4.0	33	4.9	184	
	Often	n/a	n/a	n/a	n/a	n/a	n/a	n/a	n/a	n/a	n/a	n/a	n/a	n/a	n/a	n/a	n/a	n/a	n/a	n/a	2.0	19	2.0	21	1.6	16	1.1	9	1.7	65	
Did you ever feel so sad or hopeless almost every day for two weeks or more in a row that you stopped doing some usual activities?	Yes	20.9	163	24.0	208	26.8	221	26.8	173	24.5	765	24.8	202	31.7	328	34.2	301	32.7	245	30.9	1,076	27.5	252	28.1	294	27.5	273	26.5	216	27.5	1,035
	No	79.1	618	76.0	660	73.2	605	73.2	473	75.5	2,356	75.2	612	68.3	706	65.8	579	67.3	504	69.1	2,401	72.5	664	71.9	751	72.5	721	73.5	598	72.5	2,734
Did you ever seriously consider attempting suicide?	Yes	13.7	106	16.7	145	19.8	163	20.2	130	17.5	544	12.5	101	20.4	210	23.0	201	21.0	158	19.4	670	14.2	128	18.4	191	16.3	161	16.4	133	16.4	613
	No	86.3	666	83.3	722	80.2	660	79.8	513	82.5	2,561	87.5	705	79.6	818	77.0	674	79.0	593	80.6	2,790	85.8	773	81.6	847	83.7	827	83.6	676	83.6	3,123
Did you make a plan about how you would attempt suicide?	Yes	10.7	83	14.7	127	16.9	139	17.9	115	15.0	464	10.7	86	17.4	178	17.5	153	15.5	116	15.5	533	12.1	110	15.7	163	12.8	126	12.6	102	13.4	501
	No	89.3	692	85.3	735	83.1	682	82.1	528	85.0	2,637	89.3	718	82.6	844	82.5	720	84.5	630	84.5	2,912	87.9	797	84.3	877	87.2	860	87.4	706	86.6	3,240
Did you actually attempt suicide?*	Yes	n/a	n/a	n/a	n/a	n/a	n/a	n/a	n/a	n/a	n/a	n/a	n/a	n/a	n/a	n/a	n/a	n/a	n/a	n/a	4.3	39	6.7	70	5.8	57	4.6	37	5.4	203	
	No	n/a	n/a	n/a	n/a	n/a	n/a	n/a	n/a	n/a	n/a	n/a	n/a	n/a	n/a	n/a	n/a	n/a	n/a	n/a	95.7	868	93.3	969	94.2	927	95.4	772	94.6	3,536	
If you attempted suicide during the past 12 months, did any attempt result in an injury, poisoning or overdose that had to be treated by a doctor or nurse? (Please Note: These percentages are calculated out of only students reporting a suicide attempt.)	Yes	28.1	18	26.8	19	32.4	22	15.7	8	26.4	67	29.5	13	12.9	13	27.9	24	33.3	20	24.1	70	34.3	12	27.3	15	34.1	14	21.1	4	30.0	45
	No	71.9	46	73.2	52	67.6	46	84.3	43	73.6	187	70.5	31	87.1	88	72.1	62	66.7	40	75.9	221	65.7	23	72.7	40	65.9	27	78.9	15	70.0	105

\*The Pennsylvania Youth Survey (PAYS) was significantly revised from 2021 to 2023. Trend data are reported in this report when the data are comparable. When cells include an "n/a" notation, it means the question was either not asked in a previous administration or the question was revised in a way that the 2023 data are not directly comparable. Please note that any question with an \* at the end designates a question and/or response option that was part of this 2023 survey revision. Please see Appendix B of your Profile Report for a description of changes

## Stressful Events and Sleep

Question	Response	County 2019										County 2021										County 2023																			
		6th		8th		10th		12th		Total		6th		8th		10th		12th		Total		6th		8th		10th		12th		Total											
		%	n	%	n	%	n	%	n	%	n	%	n	%	n	%	n	%	n	%	n	%	n	%	n	%	n	%	n	%	n										
How often in the past year have you:																																									
Worried that food at home would run out before your family got money to buy more?*	Never	n/a	n/a	n/a	n/a	n/a	n/a	n/a	n/a	n/a	n/a	n/a	n/a	n/a	n/a	n/a	n/a	n/a	n/a	n/a	n/a	n/a	n/a	n/a	n/a	n/a	n/a	n/a	n/a	n/a	n/a	70.2	697	74.0	815	79.4	811	81.6	679	76.0	3,002
	A few times	n/a	n/a	n/a	n/a	n/a	n/a	n/a	n/a	n/a	n/a	n/a	n/a	n/a	n/a	n/a	n/a	n/a	n/a	n/a	n/a	n/a	n/a	n/a	n/a	n/a	n/a	n/a	n/a	n/a	16.7	166	15.3	169	12.3	126	11.1	92	14.0	553	
	Sometimes	n/a	n/a	n/a	n/a	n/a	n/a	n/a	n/a	n/a	n/a	n/a	n/a	n/a	n/a	n/a	n/a	n/a	n/a	n/a	n/a	n/a	n/a	n/a	n/a	n/a	n/a	n/a	n/a	n/a	8.2	81	6.4	71	4.9	50	3.2	27	5.8	229	
	Often	n/a	n/a	n/a	n/a	n/a	n/a	n/a	n/a	n/a	n/a	n/a	n/a	n/a	n/a	n/a	n/a	n/a	n/a	n/a	n/a	n/a	n/a	n/a	n/a	n/a	n/a	n/a	n/a	n/a	4.9	49	4.3	47	3.3	34	4.1	34	4.2	164	
How often in the past year have you:																																									
Skipped a meal because your family didn't have enough money to buy food?*	Never	n/a	n/a	n/a	n/a	n/a	n/a	n/a	n/a	n/a	n/a	n/a	n/a	n/a	n/a	n/a	n/a	n/a	n/a	n/a	n/a	n/a	n/a	n/a	n/a	n/a	n/a	n/a	n/a	n/a	87.3	862	87.6	961	89.9	916	88.3	732	88.3	3,471	
	A few times	n/a	n/a	n/a	n/a	n/a	n/a	n/a	n/a	n/a	n/a	n/a	n/a	n/a	n/a	n/a	n/a	n/a	n/a	n/a	n/a	n/a	n/a	n/a	n/a	n/a	n/a	n/a	n/a	n/a	6.8	67	7.7	84	5.7	58	6.4	53	6.7	262	
	Sometimes	n/a	n/a	n/a	n/a	n/a	n/a	n/a	n/a	n/a	n/a	n/a	n/a	n/a	n/a	n/a	n/a	n/a	n/a	n/a	n/a	n/a	n/a	n/a	n/a	n/a	n/a	n/a	n/a	n/a	2.9	29	2.7	30	2.6	27	2.7	22	2.7	108	
	Often	n/a	n/a	n/a	n/a	n/a	n/a	n/a	n/a	n/a	n/a	n/a	n/a	n/a	n/a	n/a	n/a	n/a	n/a	n/a	n/a	n/a	n/a	n/a	n/a	n/a	n/a	n/a	n/a	n/a	2.9	29	2.0	22	1.8	18	2.7	22	2.3	91	
On an average school night, how many hours of sleep do you get?	4 or less hours	7.0	53	8.6	73	10.5	85	10.8	68	9.2	279	5.6	48	6.7	70	9.4	84	10.2	75	7.9	277	6.4	62	6.5	70	6.8	68	8.2	67	6.9	267										
	5 hours	5.6	42	7.5	63	14.0	113	16.6	104	10.6	322	6.6	57	10.0	104	12.5	111	13.3	98	10.5	370	5.6	54	8.8	94	10.6	106	12.1	99	9.1	353										
	6 hours	9.8	74	18.0	152	20.6	167	24.7	155	18.1	548	11.5	99	16.9	175	20.8	185	25.6	189	18.4	648	8.7	84	19.3	206	21.4	215	25.1	205	18.4	710										
	7 hours	13.9	105	24.6	208	28.7	232	26.8	168	23.5	713	18.7	161	24.4	253	29.6	263	29.2	215	25.3	892	20.2	196	27.4	293	31.1	312	31.3	256	27.4	1,057										
	8 hours	28.7	217	28.2	238	19.9	161	17.4	109	23.9	725	30.7	264	30.0	311	22.5	200	18.2	134	25.8	909	31.5	306	26.2	280	23.9	240	19.2	157	25.5	983										
	9 hours	22.0	166	9.8	83	4.6	37	2.2	14	9.9	300	19.2	165	9.2	95	3.9	35	2.2	16	8.8	311	17.8	173	9.4	100	4.7	47	2.8	23	8.9	343										
	10 or more hours	13.0	98	3.3	28	1.7	14	1.4	9	4.9	149	7.6	65	2.9	30	1.2	11	1.4	10	3.3	116	9.8	95	2.4	26	1.5	15	1.3	11	3.8	147										
In the last two weeks, how often have you felt tired or sleepy during the day?	Every day	18.2	137	26.9	231	36.6	300	47.3	297	31.5	965	19.1	163	25.4	263	36.3	323	40.7	299	29.8	1,048	18.4	179	25.2	269	33.5	335	35.7	292	27.8	1,075										
	Several times	22.2	167	30.8	265	32.1	263	30.9	194	29.1	889	24.7	211	33.4	346	35.7	318	35.8	263	32.4	1,138	27.7	270	31.2	333	35.0	350	36.9	302	32.5	1,255										
	Twice	20.5	154	20.3	175	15.1	124	11.6	73	17.2	526	25.9	221	18.2	188	15.9	142	10.7	79	17.9	630	24.1	235	19.8	212	13.6	136	13.1	107	17.9	690										
	Once	21.8	164	15.0	129	10.2	84	6.5	41	13.7	418	18.5	158	14.7	152	8.0	71	7.8	57	12.5	438	19.7	192	16.2	173	11.2	112	7.9	65	14.0	542										
	Never	17.3	130	7.0	60	6.0	49	3.7	23	8.6	262	11.7	100	8.3	86	4.2	37	5.0	37	7.4	260	10.1	98	7.7	82	6.8	68	6.5	53	7.8	301										
During the past 12 months, have you or your family lived in a shelter, hotel, motel, car, campground, or someone else's home, etc. due to loss of housing, lack of money, or did not have another place to stay?	No	95.5	743	96.3	849	95.9	795	98.1	625	96.4	3,012	92.8	773	95.8	981	97.1	863	96.9	728	95.7	3,345	91.8	856	96.0	1,001	96.5	960	96.9	788	95.3	3,605										
	Yes, but for less than a month	2.3	18	1.9	17	1.7	14	0.6	4	1.7	53	3.7	31	1.4	14	1.6	14	1.2	9	1.9	68	5.3	49	2.0	21	1.9	19	1.4	11	2.6	100										
	Yes, but for more than a month	1.5	12	1.0	9	1.0	8	0.5	3	1.0	32	1.3	11	1.3	13	0.9	8	1.3	10	1.2	42	1.7	16	1.1	11	1.1	11	0.6	5	1.1	43										
	Yes, for most of the year	0.6	5	0.8	7	1.4	12	0.8	5	0.9	29	2.2	18	1.6	16	0.4	4	0.5	4	1.2	42	1.2	11	1.0	10	0.5	5	1.1	9	0.9	35										
In the past 12 months, did you ever live away from your parents/caregivers because you were kicked out, ran away, or were abandoned?*	Yes	3.6	28	6.9	61	7.3	60	10.6	67	7.0	216	2.7	22	4.0	41	5.4	48	8.5	64	5.0	175	3.3	31	3.8	40	3.0	30	4.9	40	3.7	141										
	No	96.4	741	93.1	820	92.7	764	89.4	565	93.0	2,890	97.3	808	96.0	981	94.6	833	91.5	687	95.0	3,309	96.7	911	96.2	1,010	97.0	966	95.1	769	96.3	3,656										
In the past 12 months, have any of your friends or family members close to you died?	Yes	40.8	315	41.3	358	38.4	316	36.3	233	39.4	1,222	41.8	340	43.6	450	47.3	418	41.6	311	43.7	1,519	43.6	395	41.1	430	36.9	363	40.0	325	40.3	1,513										
	No	59.2	457	58.7	509	61.6	506	63.7	408	60.6	1,880	58.2	473	56.4	582	52.7	465	58.4	437	56.3	1,957	56.4	512	58.9	617	63.1	622	60.0	487	59.7	2,238										

\*The Pennsylvania Youth Survey (PAYS) was significantly revised from 2021 to 2023. Trend data are reported in this report when the data are comparable. When cells include an "n/a" notation, it means the question was either not asked in a previous administration or the question was revised in a way that the 2023 data are not directly comparable. Please note that any question with an \* at the end designates a question and/or response option that was part of this 2023 survey revision. Please see Appendix B of your Profile Report for a description of changes



### Stressful Events and Sleep (continued)

Question	Response	County 2019										County 2021										County 2023									
		6th		8th		10th		12th		Total		6th		8th		10th		12th		Total		6th		8th		10th		12th		Total	
		%	n	%	n	%	n	%	n	%	n	%	n	%	n	%	n	%	n	%	n	%	n	%	n	%	n	%	n	%	n
How many times have you changed homes in the past 12 months?	Never	79.1	603	85.3	747	84.8	703	87.7	558	84.1	2,611	79.3	641	84.3	833	88.2	771	86.3	644	84.6	2,889	79.1	725	82.4	851	85.7	838	89.5	726	84.0	3,140
	1	13.5	103	10.2	89	10.7	89	8.3	53	10.8	334	14.1	114	11.1	110	9.2	80	9.7	72	11.0	376	12.9	118	10.6	110	10.6	104	7.2	58	10.4	390
	2	2.2	17	2.3	20	2.5	21	2.2	14	2.3	72	2.7	22	2.4	24	1.8	16	2.3	17	2.3	79	3.7	34	3.8	39	2.5	24	2.2	18	3.1	115
	3 or more	5.1	39	2.3	20	1.9	16	1.7	11	2.8	86	3.8	31	2.1	21	0.8	7	1.7	13	2.1	72	4.3	39	3.2	33	1.2	12	1.1	9	2.5	93
How many times have you changed homes including the past 12 months, in the last 3 years?	Never	66.8	511	70.2	616	72.5	602	78.3	495	71.6	2,224	66.7	536	68.4	681	76.0	667	76.6	565	71.7	2,449	64.3	584	69.4	717	73.4	724	77.9	629	71.1	2,654
	1	20.0	153	18.5	162	15.7	130	14.2	90	17.2	535	19.3	155	19.7	196	15.9	140	13.7	101	17.3	592	20.5	186	17.9	185	15.6	154	13.0	105	16.9	630
	2	7.1	54	5.5	48	7.2	60	4.1	26	6.1	188	6.2	50	6.0	60	5.4	47	4.2	31	5.5	188	8.0	73	5.7	59	6.7	66	5.3	43	6.5	241
	3 or more	6.1	47	5.8	51	4.6	38	3.3	21	5.1	157	7.8	63	5.9	59	2.7	24	5.6	41	5.5	187	7.2	65	7.0	72	4.4	43	3.7	30	5.6	210