

2023 Pennsylvania Youth Survey

Empowering Communities to Develop Strategic Prevention Programming

Snyder County All Questions by Grade Report

Conducted by

Pennsylvania Commission on
Crime and Delinquency

Pennsylvania Department of
Drug and Alcohol Programs

Pennsylvania Department
of Education

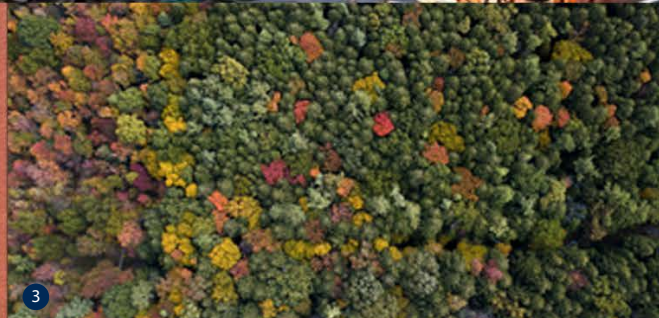
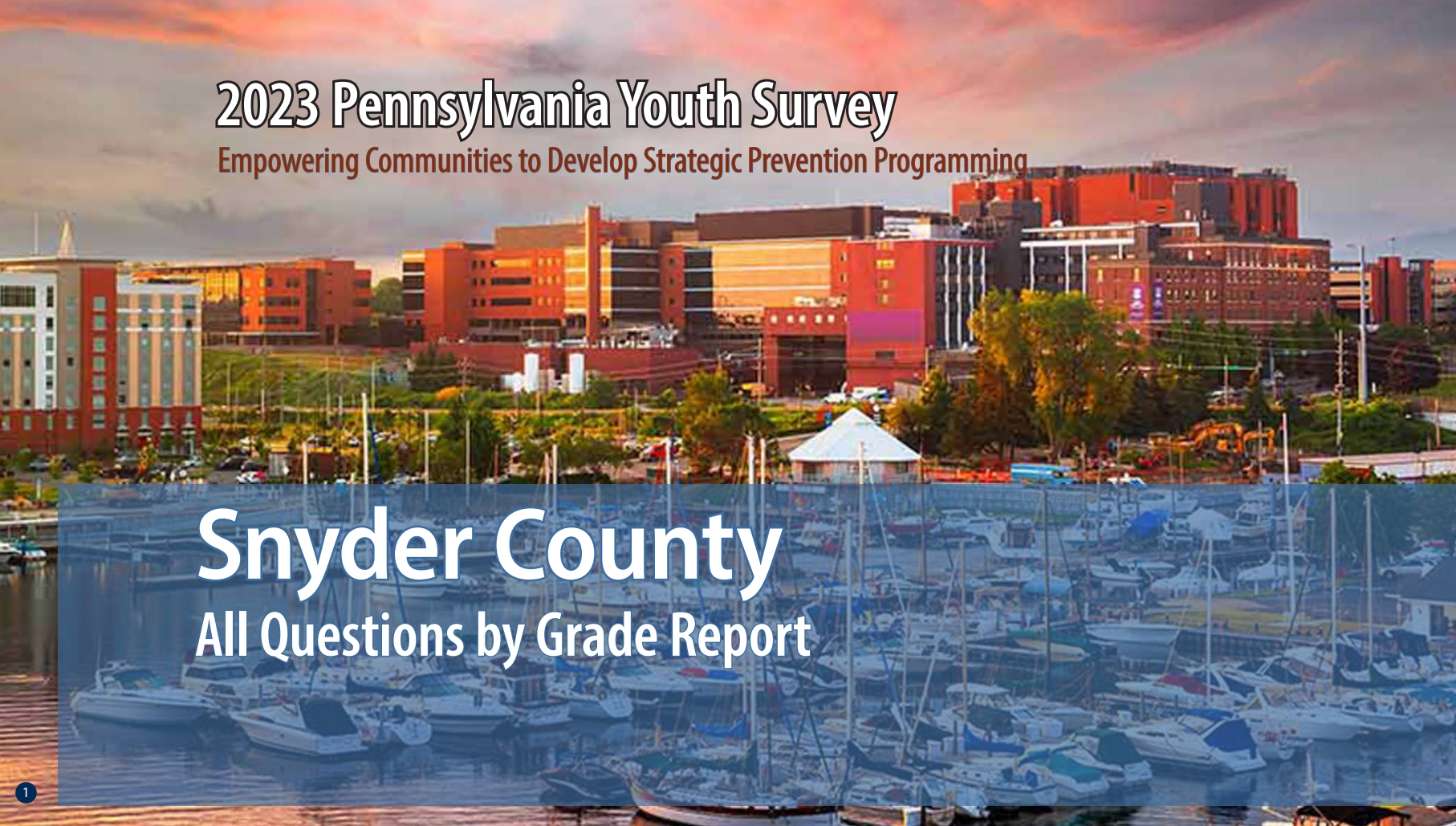

Funding provided by



pennsylvania

COMMISSION ON CRIME
AND DELINQUENCY



pennsylvania

DEPARTMENT OF DRUG AND
ALCOHOL PROGRAMS



pennsylvania

DEPARTMENT OF EDUCATION

About the cover photographs:

1. The Bayfront, *Erie, PA*
Credit: Sean Pavone/ISTock.com

2. No. 24 West Broadway, Jim Thorpe, *PA*
Credit: Billy Wilson/Flicker.com

3. North Pennsylvania Woods, *PA*
Credit: Caleb Martin/Flicker.com

4. West Grant Street, Lancaster, *PA*,
Credit: Billy Wilson/Flicker.com

5. Mountain Laurel
Credit: Unknown artist/Flicker.com

PAYS ALL QUESTIONS BY GRADE REPORT

This report provides full results from the 2023 Pennsylvania Youth Survey (PAYS). For each survey item included in the survey, this report presents data for each response option by grade (and for all grades combined).

This report allows you to see not only the percent of students who selected each response option but also the number of students. These counts allow for you to, for example, add the counts for 10th and 12th grade to calculate a percentage for high school students. PAYS sponsors — the Pennsylvania Commission on Crime and Delinquency, Department of Drug and Alcohol Programs, and the Pennsylvania Department of Education — are supplying these data with the hope of aiding in more complete prevention and wellness planning.

Notes to Consider Before Proceeding

This report shares data from the 2019, 2021, and 2023 PAYS administrations when data are available. If your county or district did not participate in one or more of these administrations, you will find “n/a” notations where relevant. Your full profile report also displays data from 2019, 2021, and 2023 when available.

Please note that the Pennsylvania Youth Survey (PAYS) was significantly revised from 2021 to 2023. Trend data are reported in this report when the data are comparable. When cells include an “n/a” notation, it can mean the question was either not asked in a previous administration or the question was revised in a

way that the 2023 data are not directly comparable. Also, note that any question with an * at the end designates a question and/or response option that was part of the 2023 survey revision. Please see Appendix B of your Profile Report for a description of changes.

Studies indicate that most young people are truthful in answering anonymous prevention-centered surveys such as PAYS. To ensure valid survey results, the data here have made use of the same validity/honesty checks used in PAYS profile reports.

Data are displayed here when there are a minimum number of 25 responses at the grade level.

An overwhelming majority of the percentages shown in this report are out of ALL students. Any exceptions are noted for the question as it appears in this report.

If you need help reading, interpreting, or applying these data, please contact your local county drug and alcohol office or reach out to the Evidence-based Prevention and Intervention Support (EPIS) at:

<https://www.episcenter.psu.edu/index.php/paysquestion>

You will find the survey question data organized in the report in the following topic order:

- [Demographics](#)
- [Community Domain Risk Factors](#)
- [Community Domain Protective Factors](#)
- [School Domain Risk Factors](#)
- [School Domain Protective Factors](#)
- [Family Domain Risk Factors](#)
- [Family Domain Protective Factors](#)
- [Peer-Individual Risk Factors](#)
- [Peer-Individual Protective Factors](#)
- [Substance Use](#)
- [Gambling](#)
- [Other Concerning Behaviors](#)
- [Community & School Climate and Safety](#)
- [Mental Health Concerns and Suicide Risk](#)
- [Stressful Events and Sleep](#)

Participation																														
	County 2019										County 2021										County 2023									
	6th		8th		10th		12th		Total		6th		8th		10th		12th		Total		6th		8th		10th		12th		Total	
Total number of survey respondents	134		153		133		63		483		162		125		283		142		712		299		286		262		133		980	

Demographics																															
Question	Response	County 2019										County 2021										County 2023									
		6th		8th		10th		12th		Total		6th		8th		10th		12th		Total		6th		8th		10th		12th		Total	
		%	n	%	n	%	n	%	n	%	n	%	n	%	n	%	n	%	n	%	n	%	n	%	n	%	n	%	n	%	n
How old are you?	10	1.5	2	0.0	0	0.0	0	0.0	0	0.4	2	1.2	2	0.0	0	0.0	0	0.0	0	0.3	2	0.3	1	0.0	0	0.0	0	0.0	0	0.1	1
	11	70.1	94	0.0	0	0.0	0	0.0	0	19.5	94	79.0	128	0.0	0	0.0	0	0.0	0	18.0	128	72.9	218	0.0	0	0.0	0	0.0	0	22.2	218
	12	28.4	38	0.0	0	0.0	0	0.0	0	7.9	38	17.9	29	0.0	0	0.0	0	0.0	0	4.1	29	26.4	79	0.3	1	0.0	0	0.0	0	8.2	80
	13	0.0	0	66.7	102	0.0	0	0.0	0	21.1	102	1.9	3	65.6	82	0.0	0	0.0	0	11.9	85	0.3	1	69.2	198	0.0	0	0.0	0	20.3	199
	14	0.0	0	31.4	48	0.0	0	0.0	0	9.9	48	0.0	0	33.6	42	0.0	0	0.0	0	5.9	42	0.0	0	29.0	83	0.0	0	0.0	0	8.5	83
	15	0.0	0	2.0	3	57.1	76	0.0	0	16.4	79	0.0	0	0.8	1	72.8	206	0.0	0	29.1	207	0.0	0	1.4	4	67.2	176	0.0	0	18.4	180
	16	0.0	0	0.0	0	38.3	51	0.0	0	10.6	51	0.0	0	0.0	0	24.7	70	0.7	1	10.0	71	0.0	0	0.0	0	29.8	78	0.0	0	8.0	78
	17	0.0	0	0.0	0	3.8	5	71.4	45	10.4	50	0.0	0	0.0	0	2.5	7	76.1	108	16.2	115	0.0	0	0.0	0	3.1	8	70.7	94	10.4	102
	18	0.0	0	0.0	0	0.8	1	27.0	17	3.7	18	0.0	0	0.0	0	0.0	0	21.8	31	4.4	31	0.0	0	0.0	0	0.0	0	26.3	35	3.6	35
	19 or older	0.0	0	0.0	0	0.0	0	1.6	1	0.2	1	0.0	0	0.0	0	0.0	0	1.4	2	0.3	2	0.0	0	0.0	0	0.0	0	3.0	4	0.4	4
What grade are you in?	6th	100.0	134	0.0	0	0.0	0	0.0	0	27.7	134	100.0	162	0.0	0	0.0	0	0.0	0	22.8	162	100.0	299	0.0	0	0.0	0	0.0	0	30.5	299
	7th	0.0	0	0.0	0	0.0	0	0.0	0	0.0	0	0.0	0	0.0	0	0.0	0	0.0	0	0.0	0	0.0	0	0.0	0	0.0	0	0.0	0	0.0	0
	8th	0.0	0	100.0	153	0.0	0	0.0	0	31.7	153	0.0	0	100.0	125	0.0	0	0.0	0	17.6	125	0.0	0	100.0	286	0.0	0	0.0	0	29.2	286
	9th	0.0	0	0.0	0	0.0	0	0.0	0	0.0	0	0.0	0	0.0	0	0.0	0	0.0	0	0.0	0	0.0	0	0.0	0	0.0	0	0.0	0	0.0	0
	10th	0.0	0	0.0	0	100.0	133	0.0	0	27.5	133	0.0	0	0.0	0	100.0	283	0.0	0	39.7	283	0.0	0	0.0	0	100.0	262	0.0	0	26.7	262
	11th	0.0	0	0.0	0	0.0	0	0.0	0	0.0	0	0.0	0	0.0	0	0.0	0	0.0	0	0.0	0	0.0	0	0.0	0	0.0	0	0.0	0	0.0	0
	12th	0.0	0	0.0	0	0.0	0	100.0	63	13.0	63	0.0	0	0.0	0	0.0	0	100.0	142	19.9	142	0.0	0	0.0	0	0.0	0	100.0	133	13.6	133
Are you of Hispanic, Latino, or Spanish origin?	No, not of Hispanic, Latino, or Spanish origin	92.4	109	97.3	144	95.4	124	98.4	62	95.6	439	93.0	132	88.6	101	96.8	269	92.9	131	93.8	633	88.4	237	89.3	243	90.5	229	94.6	123	90.1	832
	Yes, Mexican, Mexican Am., Chicano	0.8	1	0.7	1	0.0	0	0.0	0	0.4	2	0.7	1	2.6	3	0.0	0	1.4	2	0.9	6	2.2	6	1.1	3	0.8	2	0.0	0	1.2	11
	Yes, Puerto Rican	2.5	3	0.7	1	2.3	3	1.6	1	1.7	8	4.9	7	0.0	0	2.2	6	2.1	3	2.4	16	4.9	13	4.8	13	4.7	12	3.1	4	4.6	42
	Yes, Cuban	0.0	0	0.7	1	0.0	0	0.0	0	0.2	1	0.0	0	0.0	0	0.4	1	0.0	0	0.1	1	0.4	1	0.7	2	0.0	0	0.8	1	0.4	4
	Yes, another Hispanic, Latino, or Spanish origin	4.2	5	0.7	1	2.3	3	0.0	0	2.0	9	1.4	2	8.8	10	0.7	2	3.5	5	2.8	19	4.1	11	4.0	11	4.0	10	1.5	2	3.7	34
What is your race?	White, Caucasian	94.0	109	96.0	144	97.7	127	96.8	61	96.1	441	89.3	125	93.8	105	95.4	270	95.7	133	93.9	633	89.9	231	92.5	245	93.5	231	96.9	126	92.7	833
	Black, African American	3.4	4	0.7	1	1.5	2	3.2	2	2.0	9	3.6	5	3.6	4	3.5	10	0.7	1	3.0	20	5.4	14	6.8	18	6.9	17	3.1	4	5.9	53
	American Indian or Alaska Native	5.2	6	2.7	4	2.3	3	3.2	2	3.3	15	9.3	13	3.6	4	2.8	8	2.2	3	4.2	28	5.4	14	3.4	9	3.2	8	0.0	0	3.4	31
	Asian Indian, Japanese, Native Hawaiian, Chinese, Korean, Guamanian or Chamorro, Filipino, Vietnamese, Samoan, Other Asian, Other Pacific Islander	1.7	2	2.7	4	2.3	3	0.0	0	2.0	9	5.7	8	2.7	3	2.1	6	5.0	7	3.6	24	5.4	14	4.2	11	4.9	12	3.8	5	4.7	42

Demographics (continued)																																
Question	Response	County 2019										County 2021										County 2023										
		6th		8th		10th		12th		Total		6th		8th		10th		12th		Total		6th		8th		10th		12th		Total		
		%	n	%	n	%	n	%	n	%	n	%	n	%	n	%	n	%	n	%	n	%	n	%	n	%	n	%	n	%	n	
Are you?	Female	48.1	63	40.4	61	50.4	66	54.8	34	47.2	224	44.4	72	41.1	51	45.7	126	52.1	74	45.9	323	47.9	140	46.4	130	45.3	115	49.6	65	47.0	450	
	Male	51.9	68	59.6	90	49.6	65	45.2	28	52.8	251	52.5	85	54.8	68	52.2	144	43.7	62	51.0	359	51.7	151	52.9	148	53.5	136	49.6	65	52.2	500	
	Other	0.0	0	0.0	0	0.0	0	0.0	0	0.0	0	3.1	5	4.0	5	2.2	6	4.2	6	3.1	22	0.3	1	0.7	2	1.2	3	0.8	1	0.7	7	
Think of where you live most of the time. Which of the following people live there with you?*	Mother(s)	92.4	121	93.2	136	89.3	117	85.5	53	90.9	427	93.1	148	90.2	111	90.7	253	92.3	131	91.5	643	92.4	267	91.0	254	89.3	226	90.8	119	91.0	866	
	Father(s)	77.9	102	74.0	108	69.5	91	77.4	48	74.3	349	70.4	112	76.4	94	73.1	204	63.4	90	71.1	500	84.1	243	75.3	210	79.4	201	71.0	93	78.5	747	
	Stepparent(s)	n/a	n/a	n/a	n/a	n/a	n/a	n/a	n/a	n/a	n/a	n/a	n/a	n/a	n/a	n/a	n/a	n/a	n/a	n/a	n/a	n/a	10.0	29	15.4	43	20.2	51	13.7	18	14.8	141
	Foster Parent(s)	n/a	n/a	n/a	n/a	n/a	n/a	n/a	n/a	n/a	n/a	n/a	n/a	n/a	n/a	n/a	n/a	n/a	n/a	n/a	n/a	n/a	0.7	2	0.7	2	0.8	2	0.0	0	0.6	6
	Grandparent(s)	n/a	n/a	n/a	n/a	n/a	n/a	n/a	n/a	n/a	n/a	n/a	n/a	n/a	n/a	n/a	n/a	n/a	n/a	n/a	n/a	n/a	12.8	37	9.0	25	7.1	18	6.9	9	9.3	89
	Other Adult(s)	3.1	4	1.4	2	0.8	1	0.0	0	1.5	7	1.3	2	4.1	5	1.8	5	0.7	1	1.8	13	4.5	13	4.7	13	2.4	6	5.3	7	4.1	39	
	Sibling(s)	n/a	n/a	n/a	n/a	n/a	n/a	n/a	n/a	n/a	n/a	n/a	n/a	n/a	n/a	n/a	n/a	n/a	n/a	n/a	n/a	n/a	67.1	194	61.6	172	68.4	173	51.9	68	63.8	607
	Other children	3.8	5	2.1	3	2.3	3	1.6	1	2.6	12	3.1	5	5.7	7	1.4	4	2.8	4	2.8	20	2.4	7	2.9	8	1.2	3	1.5	2	2.1	20	
What is the language you use most often at home?	English	98.5	129	100.0	143	96.9	125	98.4	61	98.5	458	97.5	157	100.0	123	98.6	274	98.6	138	98.6	692	96.2	277	98.2	273	98.0	248	96.9	127	97.4	925	
	Spanish	0.0	0	0.0	0	1.6	2	0.0	0	0.4	2	2.5	4	0.0	0	0.7	2	1.4	2	1.1	8	2.4	7	1.8	5	0.4	1	1.5	2	1.6	15	
	Another language	1.5	2	0.0	0	1.6	2	1.6	1	1.1	5	0.0	0	0.0	0	0.7	2	0.0	0	0.3	2	1.4	4	0.0	0	1.6	4	1.5	2	1.1	10	

Community Domain Risk Factor: Laws and Norms Favorable Toward Drug Use																															
Question	Response	County 2019										County 2021										County 2023									
		6th		8th		10th		12th		Total		6th		8th		10th		12th		Total		6th		8th		10th		12th		Total	
		%	n	%	n	%	n	%	n	%	n	%	n	%	n	%	n	%	n	%	n	%	n	%	n	%	n	%	n	%	n
If a kid drank some beer, wine, or hard liquor (for example, vodka, whiskey, gin, or rum) in your neighborhood, would he or she be caught by the police?	NO!	11.8	9	20.6	28	36.0	36	35.5	22	25.4	95	7.6	10	19.8	22	21.9	57	24.1	28	18.9	117	10.9	27	10.4	26	23.3	48	22.4	24	15.5	125
	no	25.0	19	47.8	65	51.0	51	54.8	34	45.2	169	24.4	32	43.2	48	54.2	141	60.3	70	47.1	291	26.7	66	47.8	119	39.3	81	47.7	51	39.2	317
	yes	32.9	25	20.6	28	8.0	8	6.5	4	17.4	65	28.2	37	28.8	32	18.5	48	8.6	10	20.6	127	38.9	96	29.7	74	28.2	58	22.4	24	31.1	252
	YES!	30.3	23	11.0	15	5.0	5	3.2	2	12.0	45	39.7	52	8.1	9	5.4	14	6.9	8	13.4	83	23.5	58	12.0	30	9.2	19	7.5	8	14.2	115
If a kid smoked marijuana in your neighborhood, would he or she be caught by the police?	NO!	10.5	8	15.7	21	37.5	36	30.6	19	22.8	84	6.1	8	17.3	19	20.7	54	25.0	29	17.8	110	10.0	24	8.1	20	21.5	44	25.5	27	14.4	115
	no	21.1	16	38.8	52	50.0	48	54.8	34	40.8	150	12.2	16	36.4	40	45.6	119	59.5	69	39.5	244	19.1	46	44.4	110	36.6	75	41.5	44	34.4	275
	yes	34.2	26	27.6	37	10.4	10	11.3	7	21.7	80	38.2	50	32.7	36	24.9	65	8.6	10	26.1	161	34.9	84	31.9	79	30.2	62	21.7	23	31.0	248
	YES!	34.2	26	17.9	24	2.1	2	3.2	2	14.7	54	43.5	57	13.6	15	8.8	23	6.9	8	16.7	103	36.1	87	15.7	39	11.7	24	11.3	12	20.3	162
How wrong would most adults (over 21) in your neighborhood think it was for kids your age:																															
To drink alcohol?	Not Wrong at All	2.7	2	5.8	8	5.1	5	4.8	3	4.8	18	2.2	3	3.6	4	5.7	15	1.7	2	3.8	24	7.2	18	3.6	9	4.4	9	12.7	14	6.2	50
	A Little Bit Wrong	5.4	4	14.6	20	27.3	27	30.6	19	18.8	70	5.1	7	13.6	15	22.2	58	33.1	39	19.0	119	4.0	10	7.7	19	14.6	30	25.5	28	10.7	87
	Wrong	24.3	18	37.2	51	29.3	29	33.9	21	32.0	119	16.9	23	29.1	32	30.3	79	31.4	37	27.4	171	16.4	41	29.8	74	33.7	69	34.5	38	27.3	222
	Very wrong	67.6	50	42.3	58	38.4	38	30.6	19	44.4	165	75.7	103	53.6	59	41.8	109	33.9	40	49.8	311	72.4	181	58.9	146	47.3	97	27.3	30	55.8	454

*The Pennsylvania Youth Survey (PAYS) was significantly revised from 2021 to 2023. Trend data are reported in this report when the data are comparable. When cells include an "n/a" notation, it means the question was either not asked in a previous administration or the question was revised in a way that the 2023 data are not directly comparable. Please note that any question with an * at the end designates a question and/or response option that was part of this 2023 survey revision. Please see Appendix B of your Profile Report for a description of changes

Community Domain Risk Factor: Laws and Norms Favorable Toward Drug Use (continued)

Question	Response	County 2019										County 2021										County 2023									
		6th		8th		10th		12th		Total		6th		8th		10th		12th		Total		6th		8th		10th		12th		Total	
		%	n	%	n	%	n	%	n	%	n	%	n	%	n	%	n	%	n	%	n	%	n	%	n	%	n	%	n	%	n
How wrong would most adults (over 21) in your neighborhood think it was for kids your age:																															
To smoke cigarettes?	Not Wrong at All	4.0	3	7.3	10	6.1	6	4.8	3	5.9	22	1.5	2	0.9	1	5.7	15	3.4	4	3.5	22	7.6	19	3.6	9	3.4	7	10.9	12	5.8	47
	A Little Bit Wrong	1.3	1	9.5	13	15.2	15	16.1	10	10.5	39	1.5	2	12.8	14	13.0	34	10.3	12	10.0	62	3.2	8	3.2	8	10.3	21	10.9	12	6.0	49
	Wrong	12.0	9	29.9	41	29.3	29	51.6	32	29.8	111	10.3	14	25.7	28	25.3	66	36.8	43	24.2	151	13.2	33	23.5	58	29.4	60	41.8	46	24.3	197
	Very wrong	82.7	62	53.3	73	49.5	49	27.4	17	53.9	201	86.8	118	60.6	66	55.9	146	49.6	58	62.3	388	76.0	190	69.6	172	56.9	116	36.4	40	63.9	518
How wrong would most adults (over 21) in your neighborhood think it was for kids your age:																															
To use marijuana?	Not Wrong at All	1.3	1	3.7	5	6.0	6	3.2	2	3.7	14	1.5	2	1.8	2	5.8	15	5.1	6	4.0	25	7.3	18	4.1	10	5.4	11	9.1	10	6.1	49
	A Little Bit Wrong	0.0	0	6.6	9	10.0	10	9.7	6	6.7	25	0.7	1	7.3	8	11.9	31	16.2	19	9.5	59	0.8	2	1.6	4	8.9	18	15.5	17	5.1	41
	Wrong	6.6	5	20.6	28	30.0	30	35.5	22	22.7	85	6.7	9	15.6	17	24.2	63	27.4	32	19.5	121	7.7	19	17.9	44	26.1	53	34.5	38	19.1	154
	Very wrong	92.1	70	69.1	94	54.0	54	51.6	32	66.8	250	91.1	123	75.2	82	58.1	151	51.3	60	67.0	416	84.1	207	76.4	188	59.6	121	40.9	45	69.7	561

Community Domain Risk Factor: Low Neighborhood Attachment

Question	Response	County 2019										County 2021										County 2023									
		6th		8th		10th		12th		Total		6th		8th		10th		12th		Total		6th		8th		10th		12th		Total	
		%	n	%	n	%	n	%	n	%	n	%	n	%	n	%	n	%	n	%	n	%	n	%	n	%	n	%	n	%	n
I like my neighborhood	NO!	7.7	6	9.4	13	17.0	17	3.3	2	10.1	38	8.5	11	9.8	11	8.5	22	5.1	6	8.1	50	6.8	17	9.3	23	10.4	22	11.9	13	9.2	75
	no	7.7	6	10.1	14	15.0	15	9.8	6	10.8	41	8.5	11	17.0	19	14.7	38	16.1	19	14.1	87	10.8	27	10.5	26	11.4	24	9.2	10	10.6	87
	yes	34.6	27	44.6	62	50.0	50	60.7	37	46.6	176	36.4	47	44.6	50	54.4	141	55.9	66	49.2	304	43.0	108	49.6	123	59.2	125	63.3	69	51.9	425
	YES!	50.0	39	36.0	50	18.0	18	26.2	16	32.5	123	46.5	60	28.6	32	22.4	58	22.9	27	28.6	177	39.4	99	30.6	76	19.0	40	15.6	17	28.3	232
I'd like to get out of my neighborhood	NO!	51.9	41	38.1	53	24.8	25	18.0	11	34.2	130	62.4	78	36.0	40	32.8	85	24.8	29	37.9	232	55.1	136	42.9	105	32.2	68	31.2	34	42.2	343
	no	29.1	23	40.3	56	36.6	37	50.8	31	38.7	147	24.0	30	38.7	43	37.5	97	35.9	42	34.6	212	30.8	76	35.9	88	39.8	84	32.1	35	34.9	283
	yes	8.9	7	10.1	14	20.8	21	19.7	12	14.2	54	8.8	11	17.1	19	17.0	44	21.4	25	16.2	99	9.7	24	15.5	38	21.3	45	26.6	29	16.7	136
	YES!	10.1	8	11.5	16	17.8	18	11.5	7	12.9	49	4.8	6	8.1	9	12.7	33	17.9	21	11.3	69	4.5	11	5.7	14	6.6	14	10.1	11	6.2	50
If I had to move, I would miss the neighborhood I now live in	NO!	8.6	7	11.5	16	13.0	13	8.5	5	10.8	41	10.5	14	9.9	11	10.0	26	10.9	13	10.3	64	6.8	17	9.2	23	15.6	33	12.8	14	10.6	87
	no	11.1	9	17.3	24	23.0	23	15.3	9	17.2	65	10.5	14	20.7	23	19.5	51	16.0	19	17.1	107	14.3	36	17.6	44	16.0	34	21.1	23	16.7	137
	yes	25.9	21	30.9	43	38.0	38	49.2	29	34.6	131	24.1	32	44.1	49	41.4	108	48.7	58	39.6	247	29.1	73	35.2	88	41.5	88	45.0	49	36.3	298
	YES!	54.3	44	40.3	56	26.0	26	27.1	16	37.5	142	54.9	73	25.2	28	29.1	76	24.4	29	33.0	206	49.8	125	38.0	95	26.9	57	21.1	23	36.5	300

Community Domain Risk Factor: Perceived Availability of Drugs and Handguns

Question	Response	County 2019										County 2021										County 2023									
		6th		8th		10th		12th		Total		6th		8th		10th		12th		Total		6th		8th		10th		12th		Total	
		%	n	%	n	%	n	%	n	%	n	%	n	%	n	%	n	%	n	%	n	%	n	%	n	%	n	%	n	%	n
How easy would it be for you to get any, if you wanted to get any of the following:																															
Beer, wine, or hard liquor (for example, vodka, whiskey, gin, or rum)?	Very hard	63.2	48	47.5	67	25.2	26	17.7	11	39.8	152	81.5	110	40.2	45	32.5	86	21.4	25	42.3	266	73.2	180	52.6	131	47.6	99	32.4	35	54.9	445
	Sort of hard	17.1	13	11.3	16	13.6	14	17.7	11	14.1	54	10.4	14	22.3	25	20.0	53	17.1	20	17.8	112	15.4	38	24.5	61	18.3	38	24.1	26	20.1	163
	Sort of easy	11.8	9	20.6	29	21.4	22	22.6	14	19.4	74	4.4	6	21.4	24	26.0	69	28.2	33	21.0	132	7.7	19	15.3	38	16.3	34	25.0	27	14.5	118
	Very easy	7.9	6	20.6	29	39.8	41	41.9	26	26.7	102	3.7	5	16.1	18	21.5	57	33.3	39	18.9	119	3.7	9	7.6	19	17.8	37	18.5	20	10.5	85
How easy would it be for you to get any, if you wanted to get any of the following:																															
Cigarettes?	Very hard	75.0	57	65.5	91	31.4	32	29.0	18	52.2	198	91.0	122	62.2	69	49.6	131	39.3	46	58.8	368	84.6	208	67.3	167	57.5	119	47.2	51	67.4	545
	Sort of hard	10.5	8	10.1	14	11.8	12	12.9	8	11.1	42	5.2	7	12.6	14	24.2	64	11.1	13	15.7	98	8.1	20	19.0	47	15.0	31	24.1	26	15.3	124
	Sort of easy	7.9	6	9.4	13	22.5	23	14.5	9	13.5	51	0.7	1	12.6	14	13.3	35	29.1	34	13.4	84	4.1	10	7.3	18	13.5	28	13.9	15	8.8	71
	Very easy	6.6	5	15.1	21	34.3	35	43.5	27	23.2	88	3.0	4	12.6	14	12.9	34	20.5	24	12.1	76	3.3	8	6.5	16	14.0	29	14.8	16	8.5	69
How easy would it be for you to get any, if you wanted to get any of the following:																															
A handgun?	Very hard	63.2	48	60.4	84	40.2	41	47.5	29	53.4	202	77.8	105	58.3	63	57.4	152	63.2	74	63.0	394	83.2	203	72.5	179	62.0	129	64.5	69	72.0	580
	Sort of hard	14.5	11	15.8	22	20.6	21	11.5	7	16.1	61	10.4	14	21.3	23	20.4	54	13.7	16	17.1	107	9.0	22	10.9	27	15.9	33	18.7	20	12.7	102
	Sort of easy	11.8	9	10.1	14	12.7	13	14.8	9	11.9	45	4.4	6	10.2	11	11.3	30	11.1	13	9.6	60	4.9	12	8.9	22	11.1	23	6.5	7	7.9	64
	Very easy	10.5	8	13.7	19	26.5	27	26.2	16	18.5	70	7.4	10	10.2	11	10.9	29	12.0	14	10.2	64	2.9	7	7.7	19	11.1	23	10.3	11	7.4	60
How easy would it be for you to get any, if you wanted to get any of the following:																															
A drug like cocaine, LSD, heroin, or amphetamines?	Very hard	92.1	70	88.6	124	67.6	69	69.4	43	80.5	306	96.3	129	86.6	97	79.5	210	72.6	85	83.1	521	95.9	236	91.5	227	80.3	167	76.9	83	88.0	713
	Sort of hard	5.3	4	2.9	4	14.7	15	14.5	9	8.4	32	2.2	3	8.0	9	12.5	33	19.7	23	10.8	68	2.0	5	4.8	12	10.1	21	13.9	15	6.5	53
	Sort of easy	0.0	0	4.3	6	5.9	6	11.3	7	5.0	19	0.0	0	2.7	3	4.2	11	2.6	3	2.7	17	0.8	2	1.6	4	4.8	10	2.8	3	2.3	19
	Very easy	2.6	2	4.3	6	11.8	12	4.8	3	6.1	23	1.5	2	2.7	3	3.8	10	5.1	6	3.3	21	1.2	3	2.0	5	4.8	10	6.5	7	3.1	25
How easy would it be for you to get any, if you wanted to get any of the following:																															
Marijuana?	Very hard	89.2	66	76.8	106	39.2	40	33.9	21	62.0	233	94.0	126	72.3	81	58.1	154	40.2	47	65.0	408	95.5	232	79.0	196	63.5	132	53.7	58	76.6	618
	Sort of hard	5.4	4	8.7	12	6.9	7	12.9	8	8.2	31	4.5	6	10.7	12	19.2	51	12.8	15	13.4	84	2.1	5	13.3	33	11.1	23	19.4	21	10.2	82
	Sort of easy	2.7	2	4.3	6	18.6	19	21.0	13	10.6	40	0.0	0	10.7	12	9.4	25	19.7	23	9.6	60	1.6	4	3.2	8	12.0	25	11.1	12	6.1	49
	Very easy	2.7	2	10.1	14	35.3	36	32.3	20	19.1	72	1.5	2	6.3	7	13.2	35	27.4	32	12.1	76	0.8	2	4.4	11	13.5	28	15.7	17	7.2	58
How easy would it be for you to get any, if you wanted to get any of the following:																															
Prescription drugs not prescribed to you?	Very hard	77.8	91	68.3	99	43.5	57	37.1	23	59.3	270	82.5	113	60.0	72	48.5	132	46.4	64	57.1	381	87.4	215	64.4	159	61.1	127	54.6	59	69.2	560
	Sort of hard	14.5	17	15.9	23	17.6	23	25.8	16	17.4	79	11.7	16	22.5	27	26.1	71	26.8	37	22.6	151	4.9	12	15.0	37	14.4	30	25.0	27	13.1	106
	Sort of easy	5.1	6	9.7	14	19.8	26	27.4	17	13.8	63	4.4	6	13.3	16	17.3	47	18.8	26	14.2	95	3.7	9	12.1	30	12.5	26	10.2	11	9.4	76
	Very easy	2.6	3	6.2	9	19.1	25	9.7	6	9.5	43	1.5	2	4.2	5	8.1	22	8.0	11	6.0	40	4.1	10	8.5	21	12.0	25	10.2	11	8.3	67

Community Domain Risk Factor: Perceived Availability of Drugs and Handguns (continued)

Question	Response	County 2019										County 2021										County 2023									
		6th		8th		10th		12th		Total		6th		8th		10th		12th		Total		6th		8th		10th		12th		Total	
		%	n	%	n	%	n	%	n	%	n	%	n	%	n	%	n	%	n	%	n	%	n	%	n	%	n	%	n	%	n
If you drank alcohol during the past 12 months, how did you usually get it? (Please note the data reported here are of ALL students, including non-users. Profile reports produced for PAYS report these data only of past-year users. Because these data are of ALL students, the numbers and percentages here will not align with the data presented in your profile report. In 2021/2023, this question involved skip logic, and students reporting that they had not used alcohol in their lifetime were not shown this question. In the data, those not using in their lifetime were recoded as "Did not drink any alcohol" for this item.)	Did not drink any alcohol	94.5	52	85.4	82	64.2	43	65.0	26	78.7	203	98.7	150	88.5	108	79.5	202	76.9	90	85.3	550	97.2	275	94.4	255	87.9	204	79.2	95	91.6	829
	Bought it in a store	0.0	0	1.0	1	0.0	0	0.0	0	0.4	1	0.0	0	0.0	0	0.0	0	0.0	0	0.0	0	0.0	0	0.4	1	0.0	0	3.3	4	0.6	5
	Bought it at a restaurant, bar or club	0.0	0	1.0	1	1.5	1	0.0	0	0.8	2	0.0	0	0.0	0	0.0	0	0.0	0	0.0	0	0.0	0	0.0	0	0.0	0	0.0	0	0.0	0
	Bought it at a public event such as a concert or sporting event	0.0	0	0.0	0	0.0	0	0.0	0	0.0	0	0.0	0	0.0	0	0.0	0	0.0	0	0.0	0	0.0	0	0.0	0	0.0	0	0.0	0	0.0	0
	Gave someone money to buy it for me	0.0	0	2.1	2	14.9	10	7.5	3	5.8	15	0.0	0	0.0	0	10.4	8	18.0	9	9.8	17	0.0	0	0.4	1	0.4	1	8.3	10	1.3	12
	Parents/caregivers provided it to me	3.6	2	6.3	6	11.9	8	10.0	4	7.8	20	20.0	3	9.4	3	20.8	16	10.0	5	15.5	27	1.8	5	2.6	7	6.0	14	6.7	8	3.8	34
	Friends' parents/caregivers provided it to me	0.0	0	2.1	2	4.5	3	5.0	2	2.7	7	0.0	0	6.3	2	15.6	12	16.0	8	12.6	22	0.4	1	0.7	2	1.3	3	5.8	7	1.4	13
	Friends, brothers, or sisters over 21 provided it to me	0.0	0	2.1	2	9.0	6	2.5	1	3.5	9	0.0	0	9.4	3	14.3	11	22.0	11	14.4	25	0.0	0	0.7	2	2.6	6	7.5	9	1.9	17
	Friends, brothers, or sisters under 21 provided it to me	0.0	0	1.0	1	3.0	2	2.5	1	1.6	4	0.0	0	9.4	3	6.5	5	10.0	5	7.5	13	0.7	2	0.0	0	1.7	4	5.8	7	1.4	13
	Other relatives (uncles, aunts, cousins, grandparents, etc.) provided it to me	1.8	1	3.1	3	7.5	5	7.5	3	4.7	12	0.0	0	3.1	1	15.6	12	10.0	5	10.3	18	0.0	0	0.0	0	2.2	5	3.3	4	1.0	9
	Other source provided it to me	1.8	1	5.2	5	6.0	4	17.5	7	6.6	17	0.0	0	18.8	6	15.6	12	10.0	5	13.2	23	0.4	1	0.7	2	2.6	6	2.5	3	1.3	12
Took without permission, stole, or found it (my home, friend's home, store, etc.)	3.6	2	4.2	4	19.4	13	7.5	3	8.5	22	0.0	0	25.0	8	27.3	21	10.0	5	19.5	34	0.0	0	2.6	7	4.3	10	4.2	5	2.4	22	
If you used any prescription drugs without a prescription during the last 12 months, how did you get them? (Please note the data reported here are of ALL students, including non-users. Profile reports produced for PAYS report these data only of past-year users. Because these data are of ALL students, the numbers and percentages here will not align with the data presented in your profile report)	I did not take any prescription drugs without a doctor's prescription	100.0	52	96.9	93	88.2	60	93.0	40	94.6	245	97.5	119	97.2	103	95.7	200	96.7	87	96.6	509	100.0	299	98.6	282	99.6	261	100.0	133	99.5	975
	Took them from a family member living in my home	0.0	0	2.1	2	7.4	5	4.7	2	3.5	9	0.8	1	0.9	1	2.4	5	0.0	0	1.3	7	0.0	0	0.7	2	0.4	1	0.0	0	0.3	3
	Took them from other relatives not living in my home	0.0	0	0.0	0	2.9	2	0.0	0	0.8	2	0.0	0	1.9	2	0.0	0	0.0	0	0.4	2	0.0	0	0.7	2	0.0	0	0.0	0	0.2	2
	Took them from someone not related to me	0.0	0	0.0	0	1.5	1	0.0	0	0.4	1	0.0	0	0.9	1	1.4	3	0.0	0	0.8	4	0.0	0	0.7	2	0.0	0	0.0	0	0.2	2
	A friend or family member gave them to me	0.0	0	1.0	1	2.9	2	0.0	0	1.2	3	0.8	1	3.8	4	0.5	1	3.3	3	1.7	9	0.0	0	0.3	1	0.0	0	0.0	0	0.1	1
	Bought them from someone	0.0	0	0.0	0	2.9	2	2.3	1	1.2	3	0.0	0	0.9	1	0.5	1	0.0	0	0.4	2	0.0	0	0.7	2	0.0	0	0.0	0	0.2	2
	Ordered them over the Internet	0.0	0	0.0	0	0.0	0	0.0	0	0.0	0	0.8	1	0.9	1	0.5	1	0.0	0	0.6	3	0.0	0	0.3	1	0.0	0	0.0	0	0.1	1

Community Domain Risk Factor: Perceived Availability of Drugs and Handguns (continued)

Question	Response	County 2019										County 2021										County 2023									
		6th		8th		10th		12th		Total		6th		8th		10th		12th		Total		6th		8th		10th		12th		Total	
		%	n	%	n	%	n	%	n	%	n	%	n	%	n	%	n	%	n	%	n	%	n	%	n	%	n	%	n	%	n
If you used an electronic vapor product such as a vape or e-cigarette in the past year, how did you usually get it?	Did not use electronic vapor product	n/a	n/a	n/a	n/a	n/a	n/a	n/a	n/a	n/a	n/a	n/a	n/a	n/a	n/a	n/a	n/a	n/a	n/a	n/a	n/a	97.2	282	90.3	250	93.1	229	80.3	102	91.8	863
	A friend gave it to me for free	n/a	n/a	n/a	n/a	n/a	n/a	n/a	n/a	n/a	n/a	n/a	n/a	n/a	n/a	n/a	n/a	n/a	n/a	n/a	n/a	0.7	2	3.2	9	1.6	4	8.7	11	2.8	26
	A family member gave it to me for free	n/a	n/a	n/a	n/a	n/a	n/a	n/a	n/a	n/a	n/a	n/a	n/a	n/a	n/a	n/a	n/a	n/a	n/a	n/a	n/a	0.7	2	1.1	3	0.4	1	2.4	3	1.0	9
	I bought it from someone under 21	n/a	n/a	n/a	n/a	n/a	n/a	n/a	n/a	n/a	n/a	n/a	n/a	n/a	n/a	n/a	n/a	n/a	n/a	n/a	n/a	0.0	0	0.4	1	1.6	4	3.1	4	1.0	9
	I bought it from someone over 21	n/a	n/a	n/a	n/a	n/a	n/a	n/a	n/a	n/a	n/a	n/a	n/a	n/a	n/a	n/a	n/a	n/a	n/a	n/a	n/a	0.0	0	0.4	1	1.2	3	3.1	4	0.9	8
	I bought it from a store	n/a	n/a	n/a	n/a	n/a	n/a	n/a	n/a	n/a	n/a	n/a	n/a	n/a	n/a	n/a	n/a	n/a	n/a	n/a	n/a	0.0	0	0.0	0	1.2	3	5.5	7	1.1	10
	I bought it on the Internet	n/a	n/a	n/a	n/a	n/a	n/a	n/a	n/a	n/a	n/a	n/a	n/a	n/a	n/a	n/a	n/a	n/a	n/a	n/a	n/a	0.0	0	0.4	1	0.4	1	2.4	3	0.5	5
	I gave someone money to buy it for me	n/a	n/a	n/a	n/a	n/a	n/a	n/a	n/a	n/a	n/a	n/a	n/a	n/a	n/a	n/a	n/a	n/a	n/a	n/a	n/a	0.0	0	0.7	2	1.2	3	4.7	6	1.2	11
	I took it from someone	n/a	n/a	n/a	n/a	n/a	n/a	n/a	n/a	n/a	n/a	n/a	n/a	n/a	n/a	n/a	n/a	n/a	n/a	n/a	n/a	0.0	0	1.4	4	1.2	3	3.1	4	1.2	11
	Other source not listed here	n/a	n/a	n/a	n/a	n/a	n/a	n/a	n/a	n/a	n/a	n/a	n/a	n/a	n/a	n/a	n/a	n/a	n/a	n/a	n/a	1.7	5	4.3	12	3.7	9	3.9	5	3.3	31

Community Domain Protective Factor: Rewards for Prosocial Involvement

Question	Response	County 2019										County 2021										County 2023									
		6th		8th		10th		12th		Total		6th		8th		10th		12th		Total		6th		8th		10th		12th		Total	
		%	n	%	n	%	n	%	n	%	n	%	n	%	n	%	n	%	n	%	n	%	n	%	n	%	n	%	n	%	n
My neighbors notice when I am doing a good job and let me know	NO!	32.9	26	37.6	53	44.4	44	32.8	20	37.6	143	44.2	57	32.4	36	39.4	104	37.8	45	38.8	242	37.5	93	38.2	94	37.3	78	31.2	34	36.8	299
	no	30.4	24	44.7	63	37.4	37	44.3	27	39.7	151	31.0	40	47.7	53	37.1	98	42.9	51	38.8	242	37.9	94	38.6	95	40.2	84	38.5	42	38.8	315
	yes	20.3	16	11.3	16	14.1	14	18.0	11	15.0	57	15.5	20	11.7	13	18.6	49	16.0	19	16.2	101	16.9	42	18.3	45	17.7	37	21.1	23	18.1	147
	YES!	16.5	13	6.4	9	4.0	4	4.9	3	7.6	29	9.3	12	8.1	9	4.9	13	3.4	4	6.1	38	7.7	19	4.9	12	4.8	10	9.2	10	6.3	51
There are people in my neighborhood who are proud of me when I do something well	NO!	22.2	18	29.0	40	26.5	26	23.0	14	25.9	98	34.9	44	30.6	34	30.4	80	31.1	37	31.5	195	25.9	64	31.6	77	33.5	70	28.4	31	29.9	242
	no	27.2	22	35.5	49	41.8	41	26.2	16	33.9	128	27.8	35	33.3	37	30.4	80	28.6	34	30.0	186	32.8	81	31.6	77	24.9	52	31.2	34	30.2	244
	yes	25.9	21	26.1	36	23.5	23	39.3	24	27.5	104	22.2	28	27.0	30	31.2	82	31.9	38	28.8	178	30.0	74	28.3	69	34.0	71	29.4	32	30.4	246
	YES!	24.7	20	9.4	13	8.2	8	11.5	7	12.7	48	15.1	19	9.0	10	8.0	21	8.4	10	9.7	60	11.3	28	8.6	21	7.7	16	11.0	12	9.5	77
There are people in my neighborhood who encourage me to do my best	NO!	12.7	10	21.9	30	26.3	26	20.0	12	20.8	78	26.2	34	24.3	27	23.9	62	24.4	29	24.6	152	23.0	56	22.6	56	25.7	54	27.5	30	24.2	196
	no	21.5	17	29.2	40	32.3	32	25.0	15	27.7	104	26.2	34	34.2	38	29.7	77	26.9	32	29.2	181	22.2	54	27.4	68	28.1	59	27.5	30	26.0	211
	yes	35.4	28	35.8	49	32.3	32	41.7	25	35.7	134	26.2	34	27.0	30	34.7	90	37.8	45	32.1	199	39.1	95	36.7	91	35.2	74	34.9	38	36.8	298
	YES!	30.4	24	13.1	18	9.1	9	13.3	8	15.7	59	21.5	28	14.4	16	11.6	30	10.9	13	14.1	87	15.6	38	13.3	33	11.0	23	10.1	11	13.0	105

*The Pennsylvania Youth Survey (PAYS) was significantly revised from 2021 to 2023. Trend data are reported in this report when the data are comparable. When cells include an "n/a" notation, it means the question was either not asked in a previous administration or the question was revised in a way that the 2023 data are not directly comparable. Please note that any question with an * at the end designates a question and/or response option that was part of this 2023 survey revision. Please see Appendix B of your Profile Report for a description of changes

School Domain Risk Factor: Academic Failure																															
Question	Response	County 2019										County 2021										County 2023									
		6th		8th		10th		12th		Total		6th		8th		10th		12th		Total		6th		8th		10th		12th		Total	
		%	n	%	n	%	n	%	n	%	n	%	n	%	n	%	n	%	n	%	n	%	n	%	n	%	n	%	n	%	n
Putting them all together, what were your grades like last year?	Mostly A's	55.8	53	54.6	77	44.6	50	58.1	36	52.7	216	47.8	65	37.1	43	48.0	129	51.7	62	46.6	299	63.0	167	47.8	122	48.2	106	64.3	74	54.9	469
	Mostly B's	35.8	34	24.8	35	26.8	30	22.6	14	27.6	113	41.2	56	39.7	46	30.9	83	28.3	34	34.2	219	27.5	73	34.9	89	26.8	59	27.0	31	29.5	252
	Mostly C's	7.4	7	14.2	20	17.9	20	11.3	7	13.2	54	7.4	10	14.7	17	9.7	26	12.5	15	10.6	68	7.5	20	11.8	30	16.4	36	5.2	6	10.8	92
	Mostly D's	1.1	1	4.3	6	7.1	8	6.5	4	4.6	19	1.5	2	3.4	4	8.6	23	5.8	7	5.6	36	1.1	3	3.5	9	6.8	15	3.5	4	3.6	31
	Mostly E's or F's	0.0	0	2.1	3	3.6	4	1.6	1	2.0	8	2.2	3	5.2	6	3.0	8	1.7	2	3.0	19	0.8	2	2.0	5	1.8	4	0.0	0	1.3	11
Are your school grades better than the grades of most students in your class?	NO!	8.8	8	11.9	17	8.4	9	6.5	4	9.4	38	9.5	12	13.4	15	11.3	30	3.3	4	9.8	61	6.8	17	10.8	27	10.2	22	12.0	13	9.6	79
	no	20.9	19	18.2	26	27.1	29	21.0	13	21.6	87	35.7	45	26.8	30	25.2	67	28.3	34	28.2	176	29.5	74	27.3	68	25.9	56	20.4	22	26.7	220
	yes	45.1	41	44.1	63	39.3	42	46.8	29	43.4	175	44.4	56	47.3	53	46.6	124	37.5	45	44.6	278	47.4	119	47.0	117	44.0	95	44.4	48	46.0	379
	YES!	25.3	23	25.9	37	25.2	27	25.8	16	25.6	103	10.3	13	12.5	14	16.9	45	30.8	37	17.5	109	16.3	41	14.9	37	19.9	43	23.1	25	17.7	146

School Domain Risk Factor: Low Commitment to School																															
Question	Response	County 2019										County 2021										County 2023									
		6th		8th		10th		12th		Total		6th		8th		10th		12th		Total		6th		8th		10th		12th		Total	
		%	n	%	n	%	n	%	n	%	n	%	n	%	n	%	n	%	n	%	n	%	n	%	n	%	n	%	n	%	n
During the last four weeks, how many whole days of school have you missed because you skipped or cut?	None	89.1	90	83.6	122	73.7	84	67.2	41	79.9	337	88.3	121	80.3	94	87.0	234	88.4	107	86.3	556	76.3	203	78.4	203	74.6	167	80.0	92	77.0	665
	1 day	8.9	9	11.0	16	9.6	11	14.8	9	10.7	45	5.8	8	10.3	12	6.3	17	6.6	8	7.0	45	12.4	33	8.1	21	11.2	25	12.2	14	10.8	93
	2 days	1.0	1	3.4	5	7.0	8	8.2	5	4.5	19	3.6	5	4.3	5	3.7	10	3.3	4	3.7	24	6.0	16	7.7	20	8.0	18	2.6	3	6.6	57
	3 days	1.0	1	1.4	2	3.5	4	1.6	1	1.9	8	0.0	0	2.6	3	1.5	4	0.0	0	1.1	7	2.3	6	2.3	6	3.1	7	1.7	2	2.4	21
	4 to 5 days	0.0	0	0.0	0	3.5	4	6.6	4	1.9	8	0.7	1	1.7	2	0.7	2	0.0	0	0.8	5	2.3	6	1.5	4	2.7	6	2.6	3	2.2	19
	6 to 10 days	0.0	0	0.7	1	1.8	2	0.0	0	0.7	3	1.5	2	0.0	0	0.0	0	0.8	1	0.5	3	0.8	2	1.5	4	0.0	0	0.9	1	0.8	7
	11 or more days	0.0	0	0.0	0	0.9	1	1.6	1	0.5	2	0.0	0	0.9	1	0.7	2	0.8	1	0.6	4	0.0	0	0.4	1	0.4	1	0.0	0	0.2	2
How important do you think the things you are learning in school are going to be for your later life?	Very important	47.4	46	32.4	47	21.4	24	19.7	12	31.1	129	46.7	64	22.4	26	13.7	37	14.0	17	22.4	144	29.3	78	14.7	38	12.1	27	26.1	30	20.1	173
	Quite important	23.7	23	18.6	27	19.6	22	26.2	16	21.2	88	24.8	34	16.4	19	17.4	47	21.5	26	19.6	126	27.1	72	22.1	57	16.1	36	17.4	20	21.5	185
	Fairly important	12.4	12	25.5	37	27.7	31	34.4	21	24.3	101	19.0	26	25.9	30	30.4	82	27.3	33	26.6	171	25.2	67	29.5	76	36.3	81	29.6	34	29.9	258
	Slightly important	14.4	14	15.9	23	19.6	22	14.8	9	16.4	68	9.5	13	25.9	30	28.9	78	25.6	31	23.6	152	12.8	34	27.5	71	27.4	61	17.4	20	21.6	186
	Not at all important	2.1	2	7.6	11	11.6	13	4.9	3	7.0	29	0.0	0	9.5	11	9.6	26	11.6	14	7.9	51	5.6	15	6.2	16	8.1	18	9.6	11	7.0	60
How interesting are most of your courses to you?	Very interesting and stimulating	24.7	23	10.3	15	14.4	16	19.4	12	16.1	66	23.9	32	6.9	8	9.3	25	9.9	12	12.0	77	14.6	37	6.2	16	7.2	16	16.5	19	10.4	88
	Quite interesting	28.0	26	22.1	32	22.5	25	25.8	16	24.1	99	30.6	41	19.8	23	20.0	54	24.8	30	23.1	148	28.5	72	21.0	54	18.5	41	30.4	35	23.8	202
	Fairly interesting	34.4	32	34.5	50	31.5	35	40.3	25	34.5	142	27.6	37	32.8	38	39.3	106	43.0	52	36.3	233	39.9	101	40.9	105	40.5	90	33.9	39	39.6	335
	Slightly Dull	8.6	8	15.2	22	23.4	26	8.1	5	14.8	61	10.4	14	29.3	34	20.4	55	13.2	16	18.6	119	10.7	27	22.6	58	23.4	52	14.8	17	18.2	154
	Very Dull	4.3	4	17.9	26	8.1	9	6.5	4	10.5	43	7.5	10	11.2	13	11.1	30	9.1	11	10.0	64	6.3	16	9.3	24	10.4	23	4.3	5	8.0	68

School Domain Risk Factor: Low Commitment to School (continued)

Question	Response	County 2019										County 2021										County 2023									
		6th		8th		10th		12th		Total		6th		8th		10th		12th		Total		6th		8th		10th		12th		Total	
		%	n	%	n	%	n	%	n	%	n	%	n	%	n	%	n	%	n	%	n	%	n	%	n	%	n	%	n	%	n
How often do you feel that the school work you are assigned is meaningful and important?	Never	10.4	10	14.6	21	16.7	18	12.9	8	13.9	57	8.8	12	11.1	13	15.6	42	15.7	19	13.4	86	6.2	16	7.5	19	10.0	22	15.0	17	8.7	74
	Seldom	2.1	2	11.8	17	17.6	19	27.4	17	13.4	55	3.7	5	12.0	14	20.8	56	15.7	19	14.6	94	6.6	17	15.7	40	20.5	45	21.2	24	14.9	126
	Sometimes	19.8	19	33.3	48	42.6	46	29.0	18	32.0	131	19.9	27	41.9	49	38.3	103	41.3	50	35.6	229	33.6	87	45.3	115	46.8	103	38.1	43	41.1	348
	Often	30.2	29	21.5	31	16.7	18	25.8	16	22.9	94	33.1	45	23.1	27	16.7	45	19.8	24	21.9	141	30.1	78	19.7	50	16.4	36	20.4	23	22.1	187
	Almost Always	37.5	36	18.8	27	6.5	7	4.8	3	17.8	73	34.6	47	12.0	14	8.6	23	7.4	9	14.5	93	23.6	61	11.8	30	6.4	14	5.3	6	13.1	111
Now thinking back over the past year in school, how often did you:																															
Enjoy being in school?	Never	9.3	9	19.9	29	19.4	21	9.8	6	15.8	65	10.9	15	20.7	24	16.4	44	16.4	20	16.0	103	13.3	35	11.6	30	16.2	36	12.4	14	13.4	115
	Seldom	9.3	9	9.6	14	13.0	14	9.8	6	10.4	43	7.2	10	12.9	15	16.0	43	10.7	13	12.6	81	5.7	15	14.0	36	14.9	33	9.7	11	11.1	95
	Sometimes	36.1	35	36.3	53	37.0	40	37.7	23	36.7	151	28.3	39	33.6	39	35.4	95	43.4	53	35.1	226	33.5	88	38.4	99	38.3	85	33.6	38	36.2	310
	Often	23.7	23	21.9	32	23.1	25	34.4	21	24.5	101	27.5	38	24.1	28	26.1	70	22.1	27	25.3	163	28.9	76	26.4	68	23.4	52	28.3	32	26.6	228
	Almost Always	21.6	21	12.3	18	7.4	8	8.2	5	12.6	52	26.1	36	8.6	10	6.0	16	7.4	9	11.0	71	18.6	49	9.7	25	7.2	16	15.9	18	12.6	108
Now thinking back over the past year in school, how often did you:																															
Hate being in school?	Never	25.3	24	15.2	22	7.4	8	11.5	7	14.9	61	28.3	39	5.2	6	7.5	20	5.9	7	11.2	72	17.9	47	12.1	31	6.3	14	17.5	20	13.1	112
	Seldom	12.6	12	17.2	25	15.7	17	24.6	15	16.9	69	18.8	26	19.0	22	22.0	59	25.2	30	21.4	137	22.4	59	17.5	45	15.4	34	22.8	26	19.2	164
	Sometimes	30.5	29	30.3	44	36.1	39	41.0	25	33.5	137	26.1	36	30.2	35	30.2	81	35.3	42	30.3	194	30.4	80	31.5	81	34.4	76	34.2	39	32.3	276
	Often	24.2	23	20.0	29	17.6	19	14.8	9	19.6	80	11.6	16	25.0	29	20.1	54	17.6	21	18.7	120	14.1	37	22.2	57	21.7	48	15.8	18	18.7	160
	Almost Always	7.4	7	17.2	25	23.1	25	8.2	5	15.2	62	15.2	21	20.7	24	20.1	54	16.0	19	18.4	118	15.2	40	16.7	43	22.2	49	9.6	11	16.7	143
Now thinking back over the past year in school, how often did you:																															
Try to do best work in school?	Never	0.0	0	7.5	11	2.8	3	0.0	0	3.4	14	0.7	1	5.1	6	3.0	8	1.7	2	2.6	17	3.4	9	2.0	5	2.3	5	5.3	6	2.9	25
	Seldom	1.1	1	3.4	5	5.6	6	1.6	1	3.2	13	0.7	1	5.1	6	4.5	12	6.6	8	4.2	27	1.9	5	3.1	8	5.9	13	1.8	2	3.3	28
	Sometimes	7.4	7	13.7	20	23.1	25	19.7	12	15.6	64	3.6	5	19.7	23	14.6	39	15.7	19	13.4	86	5.7	15	16.4	42	18.1	40	14.9	17	13.4	114
	Often	21.1	20	26.0	38	29.6	32	39.3	24	27.8	114	21.2	29	26.5	31	34.3	92	34.7	42	30.2	194	22.1	58	28.1	72	37.1	82	30.7	35	29.0	247
	Almost Always	70.5	67	49.3	72	38.9	42	39.3	24	50.0	205	73.7	101	43.6	51	43.7	117	41.3	50	49.6	319	66.8	175	50.4	129	36.7	81	47.4	54	51.5	439

School Domain Protective Factor: Opportunities for Prosocial Involvement

Question	Response	County 2019										County 2021										County 2023									
		6th		8th		10th		12th		Total		6th		8th		10th		12th		Total		6th		8th		10th		12th		Total	
		%	n	%	n	%	n	%	n	%	n	%	n	%	n	%	n	%	n	%	n	%	n	%	n	%	n	%	n	%	n
Teachers ask me to work on special classroom projects	NO!	22.0	20	13.3	19	10.4	11	6.7	4	13.5	54	27.5	36	23.4	26	15.5	41	9.4	11	18.3	114	25.5	64	26.1	66	22.7	49	16.4	18	23.7	197
	no	30.8	28	38.5	55	52.8	56	45.0	27	41.5	166	43.5	57	47.7	53	49.4	131	52.1	61	48.4	302	38.6	97	48.2	122	45.4	98	49.1	54	44.7	371
	yes	31.9	29	33.6	48	31.1	33	43.3	26	34.0	136	22.1	29	24.3	27	29.4	78	29.1	34	26.9	168	25.9	65	19.8	50	24.1	52	28.2	31	23.9	198
	YES!	15.4	14	14.7	21	5.7	6	5.0	3	11.0	44	6.9	9	4.5	5	5.7	15	9.4	11	6.4	40	10.0	25	5.9	15	7.9	17	6.4	7	7.7	64
There are lots of chances for students in my school to talk one-on-one with a teacher	NO!	3.3	3	8.5	12	11.3	12	5.0	3	7.5	30	14.4	18	8.9	10	7.6	20	3.3	4	8.4	52	7.1	18	9.2	23	7.9	17	8.2	9	8.1	67
	no	26.7	24	16.2	23	20.8	22	21.7	13	20.6	82	24.0	30	17.0	19	15.6	41	12.5	15	17.0	105	18.6	47	17.9	45	18.1	39	12.7	14	17.5	145
	yes	32.2	29	52.8	75	53.8	57	53.3	32	48.5	193	35.2	44	51.8	58	55.7	146	55.8	67	50.9	315	47.0	119	49.0	123	56.3	121	51.8	57	50.7	420
	YES!	37.8	34	22.5	32	14.2	15	20.0	12	23.4	93	26.4	33	22.3	25	21.0	55	28.3	34	23.7	147	27.3	69	23.9	60	17.7	38	27.3	30	23.8	197
I have lots of chances to be part of class discussions or activities	NO!	4.6	4	4.2	6	3.8	4	3.3	2	4.0	16	10.7	14	7.1	8	3.8	10	0.8	1	5.3	33	6.3	16	4.0	10	6.0	13	7.3	8	5.7	47
	no	13.8	12	10.4	15	15.2	16	14.8	9	13.1	52	9.9	13	11.6	13	9.1	24	6.7	8	9.3	58	10.7	27	8.3	21	8.3	18	7.3	8	8.9	74
	yes	39.1	34	54.9	79	60.0	63	60.7	37	53.7	213	41.2	54	52.7	59	62.0	163	58.0	69	55.2	345	40.5	102	55.2	139	59.3	128	56.9	62	52.0	431
	YES!	42.5	37	30.6	44	21.0	22	21.3	13	29.2	116	38.2	50	28.6	32	25.1	66	34.5	41	30.2	189	42.5	107	32.5	82	26.4	57	28.4	31	33.4	277
In my school, students have lots of chances to help decide things like class activities and rules	NO!	10.3	9	12.0	17	16.5	17	16.4	10	13.5	53	12.2	16	19.8	22	17.1	45	12.6	15	15.7	98	9.2	23	13.6	34	16.7	35	17.4	19	13.5	111
	no	32.2	28	30.3	43	45.6	47	45.9	28	37.2	146	29.0	38	31.5	35	41.4	109	40.3	48	36.9	230	31.9	80	34.8	87	32.9	69	24.8	27	32.1	263
	yes	35.6	31	41.5	59	28.2	29	31.1	19	35.1	138	41.2	54	34.2	38	31.9	84	38.7	46	35.6	222	42.2	106	41.2	103	41.4	87	43.1	47	41.8	343
	YES!	21.8	19	16.2	23	9.7	10	6.6	4	14.2	56	17.6	23	14.4	16	9.5	25	8.4	10	11.9	74	16.7	42	10.4	26	9.0	19	14.7	16	12.6	103
There are lots of chances for students in my school to get involved in sports, clubs, and other school activities outside of class	NO!	1.2	1	1.4	2	3.8	4	3.2	2	2.3	9	6.9	9	5.5	6	3.0	8	0.0	0	3.7	23	2.0	5	3.6	9	3.8	8	6.4	7	3.5	29
	no	8.2	7	4.2	6	2.9	3	1.6	1	4.3	17	6.2	8	8.3	9	2.7	7	1.7	2	4.2	26	4.3	11	5.9	15	2.8	6	2.8	3	4.2	35
	yes	36.5	31	41.0	59	51.0	53	40.3	25	42.5	168	33.8	44	38.5	42	45.6	120	37.0	44	40.3	250	38.7	98	41.9	106	44.1	93	45.0	49	41.9	346
	YES!	54.1	46	53.5	77	42.3	44	54.8	34	50.9	201	53.1	69	47.7	52	48.7	128	61.3	73	51.9	322	54.9	139	48.6	123	49.3	104	45.9	50	50.4	416
In the past 12 months, in which of the following activities did you participate?	Organized community activities (such as scouting, 4H, service clubs, YMCA, etc)	20.6	13	25.3	23	25.6	20	28.6	12	24.8	68	14.3	18	17.8	19	21.4	45	24.7	21	19.5	103	17.0	39	11.6	28	20.2	43	24.5	26	17.2	136
	Family supported activities or hobbies (such as dance, gymnastics, hiking, biking, skating, etc.)	49.2	31	34.1	31	30.8	24	31.0	13	36.1	99	34.9	44	39.3	42	46.7	98	43.5	37	41.9	221	58.3	134	44.4	107	49.8	106	51.9	55	50.9	402
	School sponsored activities (such as sports, music, clubs, after school programs, etc.)	49.2	31	56.0	51	53.8	42	73.8	31	56.6	155	32.5	41	55.1	59	58.6	123	71.8	61	53.8	284	57.4	132	62.2	150	64.8	138	66.0	70	62.0	490
	Faith-based activities (such as choir, youth group, mission, church leagues, etc)	41.3	26	35.2	32	25.6	20	33.3	14	33.6	92	19.8	25	31.8	34	29.0	61	22.4	19	26.3	139	37.4	86	27.4	66	31.5	67	27.4	29	31.4	248
	Job, employed	4.8	3	8.8	8	28.2	22	66.7	28	22.3	61	4.0	5	12.1	13	31.0	65	65.9	56	26.3	139	3.0	7	10.8	26	40.8	87	64.2	68	23.8	188
	Volunteer	17.5	11	19.8	18	26.9	21	40.5	17	24.5	67	11.9	15	9.3	10	25.2	53	35.3	30	20.5	108	20.9	48	16.2	39	28.6	61	36.8	39	23.7	187
	Other activities	39.7	25	29.7	27	19.2	15	31.0	13	29.2	80	21.4	27	25.2	27	22.9	48	29.4	25	24.1	127	44.3	102	27.4	66	27.2	58	17.0	18	30.9	244
	I do not participate	6.3	4	20.9	19	20.5	16	14.3	6	16.4	45	27.8	35	17.8	19	13.3	28	10.6	9	17.2	91	13.5	31	14.5	35	9.9	21	6.6	7	11.9	94

School Domain Protective Factor: Rewards for Prosocial Involvement																															
Question	Response	County 2019										County 2021										County 2023									
		6th		8th		10th		12th		Total		6th		8th		10th		12th		Total		6th		8th		10th		12th		Total	
		%	n	%	n	%	n	%	n	%	n	%	n	%	n	%	n	%	n	%	n	%	n	%	n	%	n	%	n	%	n
My teacher(s) notices when I am doing a good job and lets me know about it	NO!	1.2	1	8.3	12	10.7	11	11.5	7	7.9	31	6.8	9	11.6	13	9.2	24	8.4	10	9.0	56	5.1	13	10.0	25	6.7	14	10.2	11	7.7	63
	no	22.1	19	22.9	33	39.8	41	21.3	13	26.9	106	12.1	16	22.3	25	30.3	79	22.7	27	23.6	147	17.0	43	19.5	49	25.8	54	14.8	16	19.7	162
	yes	41.9	36	47.2	68	41.7	43	57.4	35	46.2	182	47.0	62	42.0	47	45.2	118	55.5	66	47.0	293	52.6	133	52.2	131	53.6	112	58.3	63	53.5	439
	YES!	34.9	30	21.5	31	7.8	8	9.8	6	19.0	75	34.1	45	24.1	27	15.3	40	13.4	16	20.5	128	25.3	64	18.3	46	13.9	29	16.7	18	19.1	157
I feel safe at my school	NO!	0.0	0	10.1	14	9.8	10	0.0	0	6.2	24	6.0	8	5.5	6	6.1	16	5.1	6	5.8	36	8.4	21	6.0	15	7.2	15	7.4	8	7.2	59
	no	10.8	9	9.4	13	21.6	22	6.5	4	12.4	48	5.3	7	18.3	20	12.2	32	9.3	11	11.2	70	7.2	18	7.6	19	11.5	24	10.2	11	8.8	72
	yes	34.9	29	59.7	83	52.9	54	69.4	43	54.1	209	30.8	41	56.0	61	56.3	148	61.9	73	51.8	323	41.0	102	55.0	138	62.0	129	60.2	65	53.2	434
	YES!	54.2	45	20.9	29	15.7	16	24.2	15	27.2	105	57.9	77	20.2	22	25.5	67	23.7	28	31.1	194	43.4	108	31.5	79	19.2	40	22.2	24	30.8	251
The school lets my parents/caregivers know when I have done something well*	NO!	12.5	10	19.9	28	28.4	29	23.0	14	21.1	81	13.3	17	22.9	25	21.9	57	26.9	32	21.3	131	5.6	14	11.8	29	20.9	44	17.4	19	13.0	106
	no	33.8	27	43.3	61	48.0	49	34.4	21	41.1	158	35.9	46	33.0	36	48.1	125	45.4	54	42.4	261	26.5	66	30.1	74	41.2	87	31.2	34	32.0	261
	yes	25.0	20	23.4	33	16.7	17	36.1	22	24.0	92	32.8	42	32.1	35	22.3	58	21.0	25	26.0	160	45.8	114	43.9	108	30.3	64	40.4	44	40.5	330
	YES!	28.7	23	13.5	19	6.9	7	6.6	4	13.8	53	18.0	23	11.9	13	7.7	20	6.7	8	10.4	64	22.1	55	14.2	35	7.6	16	11.0	12	14.5	118
My teachers praise me when I work hard in school	NO!	14.7	11	17.3	24	14.7	15	11.5	7	15.1	57	8.6	11	17.0	19	14.8	39	11.8	14	13.3	83	9.0	22	11.3	28	10.0	21	11.0	12	10.2	83
	no	16.0	12	31.7	44	42.2	43	34.4	21	31.8	120	25.0	32	34.8	39	36.5	96	38.7	46	34.2	213	28.6	70	32.7	81	36.7	77	19.3	21	30.7	249
	yes	40.0	30	36.7	51	34.3	35	45.9	28	38.2	144	43.0	55	33.0	37	40.3	106	37.0	44	38.9	242	42.4	104	42.3	105	45.7	96	52.3	57	44.6	362
	YES!	29.3	22	14.4	20	8.8	9	8.2	5	14.9	56	23.4	30	15.2	17	8.4	22	12.6	15	13.5	84	20.0	49	13.7	34	7.6	16	17.4	19	14.5	118

Family Domain Risk Factor: Family Conflict																															
Question	Response	County 2019										County 2021										County 2023									
		6th		8th		10th		12th		Total		6th		8th		10th		12th		Total		6th		8th		10th		12th		Total	
		%	n	%	n	%	n	%	n	%	n	%	n	%	n	%	n	%	n	%	n	%	n	%	n	%	n	%	n	%	n
People in my family often insult or yell at each other.	NO!	41.6	37	32.9	46	22.6	24	17.5	11	29.6	118	51.9	68	33.3	36	24.2	64	30.2	35	32.8	203	44.9	114	28.5	73	30.5	67	29.7	33	34.1	287
	no	28.1	25	43.6	61	40.6	43	42.9	27	39.2	156	29.0	38	44.4	48	43.2	114	42.2	49	40.2	249	29.1	74	43.4	111	40.5	89	35.1	39	37.2	313
	yes	19.1	17	12.1	17	23.6	25	31.7	20	19.8	79	14.5	19	15.7	17	24.6	65	16.4	19	19.4	120	16.1	41	19.5	50	17.7	39	21.6	24	18.3	154
	YES!	11.2	10	11.4	16	13.2	14	7.9	5	11.3	45	4.6	6	6.5	7	8.0	21	11.2	13	7.6	47	9.8	25	8.6	22	11.4	25	13.5	15	10.3	87
We argue about the same things in my family over and over.	NO!	41.6	37	35.5	50	20.0	21	23.8	15	30.9	123	53.8	70	29.9	32	23.0	61	29.3	34	31.9	197	41.1	104	29.2	75	29.2	64	28.8	32	32.7	275
	no	29.2	26	31.2	44	32.4	34	31.7	20	31.2	124	30.0	39	39.3	42	40.0	106	35.3	41	36.9	228	30.4	77	40.1	103	40.6	89	33.3	37	36.4	306
	yes	21.3	19	23.4	33	38.1	40	33.3	21	28.4	113	8.5	11	23.4	25	27.9	74	25.0	29	22.5	139	20.2	51	22.6	58	18.3	40	24.3	27	21.0	176
	YES!	7.9	7	9.9	14	9.5	10	11.1	7	9.5	38	7.7	10	7.5	8	9.1	24	10.3	12	8.7	54	8.3	21	8.2	21	11.9	26	13.5	15	9.9	83
People in my family have serious arguments.	NO!	47.8	43	40.4	57	26.7	28	32.3	20	37.2	148	61.1	80	41.7	45	27.7	73	37.1	43	38.9	241	47.2	119	43.1	110	35.0	77	32.1	35	40.8	341
	no	30.0	27	39.0	55	39.0	41	38.7	24	36.9	147	22.9	30	34.3	37	45.5	120	37.9	44	37.3	231	32.9	83	36.1	92	39.5	87	35.8	39	36.0	301
	yes	13.3	12	14.2	20	25.7	27	21.0	13	18.1	72	10.7	14	15.7	17	18.6	49	15.5	18	15.8	98	14.7	37	13.3	34	15.0	33	20.2	22	15.1	126
	YES!	8.9	8	6.4	9	8.6	9	8.1	5	7.8	31	5.3	7	8.3	9	8.3	22	9.5	11	7.9	49	5.2	13	7.5	19	10.5	23	11.9	13	8.1	68

*The Pennsylvania Youth Survey (PAYS) was significantly revised from 2021 to 2023. Trend data are reported in this report when the data are comparable. When cells include an "n/a" notation, it means the question was either not asked in a previous administration or the question was revised in a way that the 2023 data are not directly comparable. Please note that any question with an * at the end designates a question and/or response option that was part of this 2023 survey revision. Please see Appendix B of your Profile Report for a description of changes

Family Domain Risk Factor: Family History of Antisocial Behavior

Question	Response	County 2019										County 2021										County 2023									
		6th		8th		10th		12th		Total		6th		8th		10th		12th		Total		6th		8th		10th		12th		Total	
		%	n	%	n	%	n	%	n	%	n	%	n	%	n	%	n	%	n	%	n	%	n	%	n	%	n	%	n	%	n
About how many adults (over 21) have you known personally who in the past year have:																															
Gotten drunk or high?	None	56.2	50	41.0	57	33.0	35	27.0	17	40.1	159	79.4	104	55.0	60	44.9	118	33.9	39	51.9	321	64.9	163	56.9	141	47.5	104	50.9	56	56.0	464
	1	19.1	17	14.4	20	10.4	11	14.3	9	14.4	57	13.0	17	13.8	15	9.9	26	9.6	11	11.2	69	17.9	45	18.1	45	12.3	27	10.9	12	15.6	129
	2	10.1	9	15.1	21	12.3	13	19.0	12	13.9	55	3.8	5	15.6	17	11.8	31	8.7	10	10.2	63	7.6	19	9.7	24	13.2	29	7.3	8	9.7	80
	3 or 4	9.0	8	15.1	21	19.8	21	22.2	14	16.1	64	2.3	3	5.5	6	13.3	35	15.7	18	10.0	62	5.6	14	7.7	19	10.5	23	11.8	13	8.3	69
	5 or more	5.6	5	14.4	20	24.5	26	17.5	11	15.6	62	1.5	2	10.1	11	20.2	53	32.2	37	16.7	103	4.0	10	7.7	19	16.4	36	19.1	21	10.4	86
About how many adults (over 21) have you known personally who in the past year have:																															
Used marijuana, crack, cocaine or crack, or other drugs?	None	85.2	75	80.7	113	62.3	66	57.1	36	73.0	290	95.4	124	81.7	89	73.8	194	68.1	79	78.6	486	88.5	223	84.7	210	75.9	167	70.6	77	81.7	677
	1	9.1	8	7.9	11	13.2	14	9.5	6	9.8	39	3.1	4	7.3	8	8.4	22	12.1	14	7.8	48	7.1	18	8.1	20	8.6	19	9.2	10	8.1	67
	2	4.5	4	3.6	5	9.4	10	15.9	10	7.3	29	0.8	1	2.8	3	5.7	15	8.6	10	4.7	29	2.8	7	3.6	9	6.4	14	8.3	9	4.7	39
	3 or 4	1.1	1	4.3	6	7.5	8	9.5	6	5.3	21	0.0	0	1.8	2	6.8	18	7.8	9	4.7	29	1.2	3	1.6	4	3.2	7	4.6	5	2.3	19
	5 or more	0.0	0	3.6	5	7.5	8	7.9	5	4.5	18	0.8	1	6.4	7	5.3	14	3.4	4	4.2	26	0.4	1	2.0	5	5.9	13	7.3	8	3.3	27
About how many adults (over 21) have you known personally who in the past year have:																															
Sold or dealt drugs?	None	95.5	84	89.3	125	81.0	85	77.8	49	86.6	343	98.5	129	92.6	100	92.3	240	89.7	104	93.2	573	95.2	239	96.3	237	92.2	200	89.9	98	94.0	774
	1	3.4	3	5.0	7	11.4	12	6.3	4	6.6	26	1.5	2	2.8	3	3.8	10	6.0	7	3.6	22	2.4	6	2.8	7	3.2	7	3.7	4	2.9	24
	2	0.0	0	3.6	5	3.8	4	1.6	1	2.5	10	0.0	0	0.9	1	1.5	4	3.4	4	1.5	9	2.0	5	0.4	1	1.4	3	5.5	6	1.8	15
	3 or 4	1.1	1	1.4	2	1.9	2	7.9	5	2.5	10	0.0	0	2.8	3	0.8	2	0.0	0	0.8	5	0.4	1	0.4	1	0.0	0	0.0	0	0.2	2
	5 or more	0.0	0	0.7	1	1.9	2	6.3	4	1.8	7	0.0	0	0.9	1	1.5	4	0.9	1	1.0	6	0.0	0	0.0	0	3.2	7	0.9	1	1.0	8
About how many adults (over 21) have you known personally who in the past year have:																															
Done other things that could get them in trouble with the police, like stealing, selling stolen goods, mugging or assaulting others, etc.?	None	92.2	83	86.4	121	76.4	81	79.4	50	84.0	335	100.0	129	85.3	93	89.3	234	91.4	106	91.2	562	92.0	230	92.7	227	86.2	188	88.0	95	90.1	740
	1	5.6	5	7.1	10	11.3	12	4.8	3	7.5	30	0.0	0	5.5	6	6.1	16	5.2	6	4.5	28	5.6	14	4.1	10	7.3	16	5.6	6	5.6	46
	2	1.1	1	4.3	6	5.7	6	4.8	3	4.0	16	0.0	0	5.5	6	1.1	3	1.7	2	1.8	11	2.4	6	2.0	5	1.4	3	2.8	3	2.1	17
	3 or 4	0.0	0	0.7	1	3.8	4	7.9	5	2.5	10	0.0	0	2.8	3	2.3	6	1.7	2	1.8	11	0.0	0	0.8	2	2.3	5	1.9	2	1.1	9
	5 or more	1.1	1	1.4	2	2.8	3	3.2	2	2.0	8	0.0	0	0.9	1	1.1	3	0.0	0	0.6	4	0.0	0	0.4	1	2.8	6	1.9	2	1.1	9
How many of your brothers or sisters ever:																															
Drank beer, wine or hard liquor (for example, vodka, whiskey or gin)?	I don't have any	10.0	9	14.3	20	12.5	13	12.7	8	12.6	50	30.0	39	28.2	31	17.6	46	12.2	14	21.1	130	27.2	69	22.1	55	26.4	58	26.6	29	25.4	211
	None	77.8	70	60.0	84	55.8	58	65.1	41	63.7	253	60.0	78	54.5	60	58.4	153	59.1	68	58.2	359	60.2	153	57.8	144	52.7	116	48.6	53	56.0	466
	1	7.8	7	15.7	22	16.3	17	9.5	6	13.1	52	7.7	10	9.1	10	13.7	36	18.3	21	12.5	77	7.9	20	13.7	34	14.5	32	10.1	11	11.7	97
	2	3.3	3	5.7	8	9.6	10	7.9	5	6.5	26	0.0	0	3.6	4	6.1	16	7.0	8	4.5	28	3.9	10	3.6	9	3.2	7	9.2	10	4.3	36
	3 or 4	0.0	0	2.9	4	3.8	4	4.8	3	2.8	11	0.8	1	3.6	4	2.7	7	3.5	4	2.6	16	0.8	2	1.2	3	1.8	4	2.8	3	1.4	12
	5 or more	1.1	1	1.4	2	1.9	2	0.0	0	1.3	5	1.5	2	0.9	1	1.5	4	0.0	0	1.1	7	0.0	0	1.6	4	1.4	3	2.8	3	1.2	10

Family Domain Risk Factor: Family History of Antisocial Behavior (continued)

Question	Response	County 2019										County 2021										County 2023									
		6th		8th		10th		12th		Total		6th		8th		10th		12th		Total		6th		8th		10th		12th		Total	
		%	n	%	n	%	n	%	n	%	n	%	n	%	n	%	n	%	n	%	n	%	n	%	n	%	n	%	n	%	n
How many of your brothers or sisters ever:																															
Smoked cigarettes?	I don't have any	12.5	11	14.4	20	13.5	14	12.9	8	13.5	53	28.5	37	31.2	34	18.0	47	12.9	15	21.6	133	28.3	72	24.2	60	28.5	63	28.4	31	27.2	226
	None	73.9	65	60.4	84	63.5	66	64.5	40	64.9	255	70.0	91	55.0	60	69.0	180	65.5	76	66.1	407	63.0	160	66.1	164	58.4	129	57.8	63	62.0	516
	1	10.2	9	16.5	23	8.7	9	17.7	11	13.2	52	0.8	1	11.0	12	6.1	16	14.7	17	7.5	46	4.7	12	6.0	15	10.9	24	7.3	8	7.1	59
	2	1.1	1	4.3	6	10.6	11	1.6	1	4.8	19	0.0	0	2.8	3	3.8	10	5.2	6	3.1	19	3.1	8	2.4	6	1.8	4	3.7	4	2.6	22
	3 or 4	1.1	1	2.9	4	1.9	2	3.2	2	2.3	9	0.0	0	0.0	0	1.5	4	1.7	2	1.0	6	0.8	2	0.8	2	0.0	0	1.8	2	0.7	6
	5 or more	1.1	1	1.4	2	1.9	2	0.0	0	1.3	5	0.8	1	0.0	0	1.5	4	0.0	0	0.8	5	0.0	0	0.4	1	0.5	1	0.9	1	0.4	3
How many of your brothers or sisters ever:																															
Used marijuana?	I don't have any	12.6	11	15.8	22	13.3	14	11.5	7	13.8	54	28.1	36	31.2	34	17.9	47	12.2	14	21.3	131	28.2	71	25.3	63	28.9	63	29.6	32	27.7	229
	None	83.9	73	69.1	96	65.7	69	70.5	43	71.7	281	71.9	92	64.2	70	65.6	172	60.0	69	65.6	403	68.3	172	68.3	170	56.4	123	52.8	57	63.1	522
	1	3.4	3	9.4	13	9.5	10	9.8	6	8.2	32	0.0	0	1.8	2	9.2	24	17.4	20	7.5	46	2.8	7	4.4	11	8.7	19	11.1	12	5.9	49
	2	0.0	0	3.6	5	6.7	7	4.9	3	3.8	15	0.0	0	1.8	2	3.1	8	8.7	10	3.3	20	0.8	2	0.4	1	2.8	6	3.7	4	1.6	13
	3 or 4	0.0	0	0.7	1	3.8	4	3.3	2	1.8	7	0.0	0	0.9	1	3.1	8	0.9	1	1.6	10	0.0	0	0.4	1	2.3	5	1.9	2	1.0	8
	5 or more	0.0	0	1.4	2	1.0	1	0.0	0	0.8	3	0.0	0	0.0	0	1.1	3	0.9	1	0.7	4	0.0	0	1.2	3	0.9	2	0.9	1	0.7	6
How many of your brothers or sisters ever:																															
Took a handgun to school?	I don't have any	10.5	9	15.1	21	13.2	14	12.7	8	13.2	52	28.5	37	33.6	37	19.6	51	12.9	15	22.7	140	27.2	69	25.9	64	30.0	65	29.4	32	27.8	230
	None	89.5	77	83.5	116	86.8	92	85.7	54	86.0	339	71.5	93	65.5	72	80.0	208	87.1	101	76.9	474	72.0	183	73.7	182	69.1	150	69.7	76	71.5	591
	1	0.0	0	1.4	2	0.0	0	1.6	1	0.8	3	0.0	0	0.9	1	0.0	0	0.0	0	0.2	1	0.8	2	0.0	0	0.5	1	0.9	1	0.5	4
	2	0.0	0	0.0	0	0.0	0	0.0	0	0.0	0	0.0	0	0.0	0	0.0	0	0.0	0	0.0	0	0.0	0	0.0	0	0.0	0	0.0	0	0.0	0
	3 or 4	0.0	0	0.0	0	0.0	0	0.0	0	0.0	0	0.0	0	0.0	0	0.4	1	0.0	0	0.2	1	0.0	0	0.0	0	0.0	0	0.0	0	0.0	0
	5 or more	0.0	0	0.0	0	0.0	0	0.0	0	0.0	0	0.0	0	0.0	0	0.0	0	0.0	0	0.0	0	0.0	0	0.4	1	0.5	1	0.0	0	0.2	2
How many of your brothers or sisters ever:																															
Been suspended or expelled from school?	I don't have any	9.4	8	15.1	21	13.3	14	9.7	6	12.5	49	26.4	34	30.9	34	18.2	47	12.9	15	21.2	130	25.2	63	23.7	58	26.8	59	28.4	31	25.6	211
	None	81.2	69	73.4	102	68.6	72	74.2	46	73.9	289	67.4	87	57.3	63	69.4	179	74.1	86	67.7	415	62.0	155	57.6	141	61.8	136	61.5	67	60.6	499
	1	7.1	6	10.8	15	13.3	14	11.3	7	10.7	42	5.4	7	10.0	11	9.3	24	10.3	12	8.8	54	10.8	27	12.2	30	9.1	20	7.3	8	10.3	85
	2	2.4	2	0.7	1	3.8	4	3.2	2	2.3	9	0.0	0	1.8	2	2.3	6	2.6	3	1.8	11	1.6	4	4.1	10	1.8	4	0.9	1	2.3	19
	3 or 4	0.0	0	0.0	0	1.0	1	1.6	1	0.5	2	0.0	0	0.0	0	0.8	2	0.0	0	0.3	2	0.4	1	1.6	4	0.0	0	0.0	0	0.6	5
	5 or more	0.0	0	0.0	0	0.0	0	0.0	0	0.0	0	0.8	1	0.0	0	0.0	0	0.0	0	0.2	1	0.0	0	0.8	2	0.5	1	1.8	2	0.6	5
Has anyone in your family ever had a severe alcohol or drug problem?	Yes	18.6	16	24.8	35	35.0	36	38.7	24	28.3	111	8.9	11	26.7	28	22.1	57	40.5	47	23.7	143	20.3	51	24.4	61	28.6	63	26.6	29	24.6	204
	No	81.4	70	75.2	106	65.0	67	61.3	38	71.7	281	91.1	113	73.3	77	77.9	201	59.5	69	76.3	460	79.7	200	75.6	189	71.4	157	73.4	80	75.4	626

Family Domain Risk Factor: Parental Attitudes Favorable Toward Antisocial Behavior & Drugs

Question	Response	County 2019										County 2021										County 2023									
		6th		8th		10th		12th		Total		6th		8th		10th		12th		Total		6th		8th		10th		12th		Total	
		%	n	%	n	%	n	%	n	%	n	%	n	%	n	%	n	%	n	%	n	%	n	%	n	%	n	%	n	%	n
How wrong do your parents/caregivers feel it would be for you to:																															
Pick a fight with someone?*	Not Wrong at All	4.7	4	4.3	6	8.7	9	4.8	3	5.6	22	3.8	5	6.5	7	3.8	10	2.6	3	4.1	25	7.9	20	3.6	9	7.2	16	6.5	7	6.2	52
	A Little Bit Wrong	17.6	15	19.4	27	24.3	25	20.6	13	20.5	80	11.5	15	30.8	33	24.4	64	24.1	28	22.7	140	14.2	36	23.0	58	20.8	46	15.0	16	18.7	156
	Wrong	28.2	24	38.8	54	43.7	45	36.5	23	37.4	146	26.0	34	27.1	29	37.4	98	37.1	43	33.1	204	30.8	78	35.7	90	34.8	77	40.2	43	34.6	288
	Very wrong	49.4	42	37.4	52	23.3	24	38.1	24	36.4	142	58.8	77	35.5	38	34.4	90	36.2	42	40.1	247	47.0	119	37.7	95	37.1	82	38.3	41	40.5	337
How wrong do your parents/caregivers feel it would be for you to:																															
Steal anything worth more than \$5*	Not Wrong at All	1.2	1	2.1	3	4.9	5	1.6	1	2.6	10	3.1	4	3.7	4	3.4	9	0.9	1	2.9	18	6.4	16	2.4	6	4.5	10	5.6	6	4.6	38
	A Little Bit Wrong	1.2	1	5.0	7	3.9	4	1.6	1	3.3	13	1.6	2	4.7	5	3.1	8	1.7	2	2.8	17	4.0	10	7.6	19	5.5	12	5.6	6	5.7	47
	Wrong	17.6	15	21.4	30	22.3	23	29.0	18	22.1	86	21.7	28	26.2	28	28.2	74	26.1	30	26.1	160	24.3	61	25.2	63	32.3	71	29.6	32	27.4	227
	Very wrong	80.0	68	71.4	100	68.9	71	67.7	42	72.1	281	73.6	95	65.4	70	65.3	171	71.3	82	68.2	418	65.3	164	64.8	162	57.7	127	59.3	64	62.4	517
How wrong do your parents/caregivers feel it would be for you to:																															
Draw graffiti, or write things or draw pictures on buildings or other property (without the owner's permission)?*	Not Wrong at All	0.0	0	1.4	2	2.9	3	1.6	1	1.5	6	4.6	6	5.6	6	3.4	9	1.7	2	3.7	23	6.8	17	2.8	7	4.5	10	5.6	6	4.8	40
	A Little Bit Wrong	2.4	2	7.2	10	9.8	10	4.8	3	6.4	25	1.5	2	5.6	6	8.0	21	7.8	9	6.2	38	3.2	8	5.6	14	5.5	12	2.8	3	4.5	37
	Wrong	15.5	13	20.9	29	26.5	27	25.4	16	21.9	85	11.5	15	23.1	25	26.4	69	25.2	29	22.4	138	14.8	37	25.1	63	27.3	60	33.3	36	23.6	196
	Very wrong	82.1	69	70.5	98	60.8	62	68.3	43	70.1	272	82.4	108	65.7	71	62.1	162	65.2	75	67.6	416	75.2	188	66.5	167	62.7	138	58.3	63	67.1	556
How wrong do your parents/caregivers feel it would be for you to:																															
Drink beer, wine or hard liquor (for example, vodka, whiskey, gin, or rum) regularly?*	Not Wrong at All	0.0	0	2.9	4	4.9	5	4.8	3	3.1	12	3.8	5	4.6	5	2.7	7	1.7	2	3.1	19	4.8	12	2.4	6	7.3	16	4.6	5	4.7	39
	A Little Bit Wrong	4.8	4	6.5	9	13.6	14	9.5	6	8.5	33	1.5	2	7.3	8	9.5	25	10.4	12	7.6	47	2.4	6	4.8	12	7.3	16	12.0	13	5.7	47
	Wrong	9.5	8	21.7	30	29.1	30	17.5	11	20.4	79	10.8	14	16.5	18	21.8	57	28.7	33	19.8	122	9.5	24	13.9	35	24.5	54	25.0	27	16.8	140
	Very wrong	85.7	72	68.8	95	52.4	54	68.3	43	68.0	264	83.8	109	71.6	78	66.0	173	59.1	68	69.5	428	83.3	210	78.9	198	60.9	134	58.3	63	72.8	605
How wrong do your parents/caregivers feel it would be for you to:																															
Have one or two drinks of alcoholic beverage such as beer, wine, or hard liquor (vodka, whiskey, gin, or rum) nearly every day?*	Not Wrong at All	3.3	4	3.5	5	3.1	4	6.5	4	3.7	17	3.2	5	9.8	12	4.0	11	2.1	3	4.4	31	5.6	14	2.4	6	7.8	17	4.6	5	5.1	42
	A Little Bit Wrong	4.1	5	7.0	10	9.9	13	9.7	6	7.5	34	3.2	5	6.5	8	9.0	25	8.5	12	7.2	50	1.2	3	3.2	8	2.7	6	4.6	5	2.6	22
	Wrong	14.0	17	21.1	30	24.4	32	30.6	19	21.5	98	10.8	17	13.0	16	24.9	69	31.9	45	21.0	147	6.7	17	15.1	38	19.2	42	26.9	29	15.2	126
	Very wrong	78.5	95	68.3	97	62.6	82	53.2	33	67.3	307	82.9	131	70.7	87	62.1	172	57.4	81	67.4	471	86.5	218	79.4	200	70.3	154	63.9	69	77.1	641
How wrong do your parents/caregivers feel it would be for you to:																															
Smoke cigarettes?*	Not Wrong at All	0.0	0	2.2	3	3.8	4	6.3	4	2.8	11	3.1	4	4.7	5	3.1	8	0.9	1	2.9	18	5.6	14	2.0	5	4.6	10	4.6	5	4.1	34
	A Little Bit Wrong	3.5	3	5.1	7	12.5	13	1.6	1	6.2	24	2.3	3	3.8	4	3.1	8	4.4	5	3.3	20	2.4	6	2.4	6	1.4	3	2.8	3	2.2	18
	Wrong	7.1	6	12.3	17	22.1	23	23.8	15	15.6	61	6.1	8	13.2	14	15.3	40	21.1	24	14.0	86	6.7	17	13.5	34	21.7	47	25.9	28	15.2	126
	Very wrong	89.4	76	80.4	111	61.5	64	68.3	43	75.4	294	88.5	116	78.3	83	78.6	206	73.7	84	79.8	489	85.3	215	82.1	207	72.4	157	66.7	72	78.5	651

*The Pennsylvania Youth Survey (PAYS) was significantly revised from 2021 to 2023. Trend data are reported in this report when the data are comparable. When cells include an "n/a" notation, it means the question was either not asked in a previous administration or the question was revised in a way that the 2023 data are not directly comparable. Please note that any question with an * at the end designates a question and/or response option that was part of this 2023 survey revision. Please see Appendix B of your Profile Report for a description of changes

Family Domain Risk Factor: Parental Attitudes Favorable Toward Antisocial Behavior & Drugs (continued)

Question	Response	County 2019										County 2021										County 2023									
		6th		8th		10th		12th		Total		6th		8th		10th		12th		Total		6th		8th		10th		12th		Total	
		%	n	%	n	%	n	%	n	%	n	%	n	%	n	%	n	%	n	%	n	%	n	%	n	%	n	%	n	%	n
How wrong do your parents/caregivers feel it would be for you to:																															
Use marijuana*	Not at all wrong	0.0	0	2.9	4	4.8	5	7.9	5	3.6	14	3.8	5	5.5	6	4.2	11	6.1	7	4.7	29	6.0	15	4.0	10	9.5	21	6.5	7	6.4	53
	A little bit wrong	1.2	1	1.4	2	12.5	13	4.8	3	4.9	19	0.8	1	3.7	4	7.3	19	7.8	9	5.4	33	0.8	2	1.6	4	7.3	16	8.4	9	3.8	31
	Wrong	2.4	2	13.7	19	18.3	19	19.0	12	13.3	52	3.8	5	8.3	9	15.7	41	23.5	27	13.3	82	3.6	9	10.4	26	15.9	35	27.1	29	12.0	99
	Very wrong	96.5	82	82.0	114	64.4	67	68.3	43	78.3	306	91.5	119	82.6	90	72.8	190	62.6	72	76.6	471	89.5	222	84.0	210	67.3	148	57.9	62	77.8	642
How wrong do your parents/caregivers feel it would be for you to:																															
Use prescription drugs not prescribed to you?*	Not at all wrong	9.1	11	4.3	6	4.6	6	3.2	2	5.5	25	2.6	4	7.3	9	4.4	12	0.7	1	3.8	26	5.6	14	2.0	5	3.7	8	4.7	5	3.9	32
	A little bit wrong	0.8	1	3.5	5	6.1	8	4.8	3	3.7	17	2.6	4	2.4	3	2.2	6	2.8	4	2.5	17	1.6	4	2.0	5	1.4	3	1.9	2	1.7	14
	Wrong	10.7	13	12.1	17	22.1	29	21.0	13	15.8	72	10.4	16	13.8	17	12.0	33	11.3	16	11.8	82	6.0	15	8.8	22	18.0	39	21.7	23	12.1	99
	Very wrong	79.3	96	80.1	113	67.2	88	71.0	44	74.9	341	84.4	130	76.4	94	81.4	223	85.1	120	81.9	567	86.7	215	87.1	217	77.0	167	71.7	76	82.3	675

Family Domain Risk Factor: Poor Family Management

Question	Response	County 2019										County 2021										County 2023									
		6th		8th		10th		12th		Total		6th		8th		10th		12th		Total		6th		8th		10th		12th		Total	
		%	n	%	n	%	n	%	n	%	n	%	n	%	n	%	n	%	n	%	n	%	n	%	n	%	n	%	n	%	n
When I am not at home, one of my parents/caregivers knows where I am and who I am with.*	NO!	0.0	0	1.4	2	0.9	1	0.0	0	0.7	3	2.3	3	2.8	3	1.5	4	1.7	2	1.9	12	2.3	6	2.0	5	3.2	7	1.8	2	2.4	20
	no	5.4	5	1.4	2	5.6	6	6.3	4	4.2	17	2.3	3	5.6	6	5.3	14	2.6	3	4.2	26	3.5	9	3.5	9	3.6	8	2.7	3	3.4	29
	yes	19.4	18	30.3	43	41.7	45	31.7	20	31.0	126	21.2	28	32.7	35	40.0	106	47.9	56	36.2	225	19.6	51	30.5	78	37.8	84	45.0	50	31.0	263
	YES!	75.3	70	66.9	95	51.9	56	61.9	39	64.0	260	74.2	98	58.9	63	53.2	141	47.9	56	57.6	358	74.6	194	64.1	164	55.4	123	50.5	56	63.3	537
If you skipped school, would you be caught by your parents/caregivers?*	NO!	1.1	1	4.9	7	3.7	4	0.0	0	3.0	12	3.8	5	9.3	10	3.8	10	4.3	5	4.9	30	6.2	16	2.7	7	3.2	7	2.8	3	3.9	33
	no	3.4	3	4.2	6	7.3	8	7.9	5	5.4	22	3.1	4	2.8	3	6.4	17	8.6	10	5.5	34	3.9	10	5.8	15	4.1	9	7.3	8	5.0	42
	yes	16.9	15	25.0	36	34.9	38	36.5	23	27.7	112	24.6	32	27.1	29	36.4	96	42.2	49	33.4	206	21.4	55	23.7	61	33.5	74	39.4	43	27.6	233
	YES!	78.7	70	66.0	95	54.1	59	55.6	35	64.0	259	68.5	89	60.7	65	53.4	141	44.8	52	56.2	347	68.5	176	67.7	174	59.3	131	50.5	55	63.5	536
My parents/caregivers ask if I've gotten my homework done.*	NO!	4.4	4	2.8	4	9.2	10	11.1	7	6.2	25	3.0	4	6.5	7	3.4	9	12.8	15	5.6	35	3.1	8	5.1	13	7.7	17	8.1	9	5.6	47
	no	7.7	7	9.9	14	30.3	33	31.7	20	18.3	74	3.8	5	9.3	10	14.0	37	17.9	21	11.7	73	4.2	11	9.5	24	14.9	33	17.1	19	10.3	87
	yes	16.5	15	28.9	41	42.2	46	30.2	19	29.9	121	16.5	22	33.3	36	39.8	105	41.9	49	34.1	212	20.5	53	29.2	74	38.0	84	42.3	47	30.6	258
	YES!	71.4	65	58.5	83	18.3	20	27.0	17	45.7	185	76.7	102	50.9	55	42.8	113	27.4	32	48.6	302	72.2	187	56.1	142	39.4	87	32.4	36	53.6	452
Would your parents/caregivers know if you did not come home on time?*	NO!	3.3	3	3.5	5	5.6	6	1.6	1	3.7	15	2.3	3	4.6	5	2.3	6	2.6	3	2.7	17	2.3	6	3.5	9	3.2	7	4.5	5	3.2	27
	no	3.3	3	12.0	17	15.7	17	12.7	8	11.1	45	5.3	7	6.5	7	10.2	27	11.3	13	8.7	54	7.0	18	7.4	19	10.0	22	6.3	7	7.8	66
	yes	28.3	26	29.6	42	45.4	49	46.0	29	36.0	146	25.0	33	39.8	43	39.2	104	41.7	48	36.8	228	23.3	60	31.5	81	38.0	84	47.7	53	32.8	278
	YES!	65.2	60	54.9	78	33.3	36	39.7	25	49.1	199	67.4	89	49.1	53	48.3	128	44.3	51	51.8	321	67.4	174	57.6	148	48.9	108	41.4	46	56.2	476

*The Pennsylvania Youth Survey (PAYS) was significantly revised from 2021 to 2023. Trend data are reported in this report when the data are comparable. When cells include an "n/a" notation, it means the question was either not asked in a previous administration or the question was revised in a way that the 2023 data are not directly comparable. Please note that any question with an * at the end designates a question and/or response option that was part of this 2023 survey revision. Please see Appendix B of your Profile Report for a description of changes

Family Domain Risk Factor: Poor Family Management (continued)																															
Question	Response	County 2019										County 2021										County 2023									
		6th		8th		10th		12th		Total		6th		8th		10th		12th		Total		6th		8th		10th		12th		Total	
		%	n	%	n	%	n	%	n	%	n	%	n	%	n	%	n	%	n	%	n	%	n	%	n	%	n	%	n	%	n
The rules in my family are clear.	NO!	3.3	3	2.8	4	2.8	3	1.6	1	2.7	11	1.5	2	6.5	7	1.9	5	2.6	3	2.7	17	3.1	8	2.3	6	4.6	10	3.6	4	3.3	28
	no	8.7	8	7.6	11	16.8	18	9.5	6	10.6	43	9.1	12	9.3	10	11.5	30	12.0	14	10.7	66	7.0	18	8.2	21	9.6	21	9.8	11	8.4	71
	yes	22.8	21	37.5	54	43.9	47	55.6	35	38.7	157	25.0	33	33.3	36	43.1	113	50.4	59	38.9	241	34.4	88	40.2	103	43.1	94	49.1	55	40.4	340
	YES!	65.2	60	52.1	75	36.4	39	33.3	21	48.0	195	64.4	85	50.9	55	43.5	114	35.0	41	47.7	295	55.5	142	49.2	126	42.7	93	37.5	42	47.9	403
If you carried a handgun without your parents/caregivers' permission, would you be caught by them?*	NO!	1.1	1	2.8	4	4.7	5	3.2	2	3.0	12	0.8	1	4.7	5	3.0	8	3.5	4	2.9	18	6.2	16	4.7	12	3.7	8	1.8	2	4.5	38
	no	4.4	4	9.9	14	12.3	13	14.3	9	10.0	40	3.1	4	7.5	8	7.2	19	13.0	15	7.5	46	3.5	9	6.6	17	8.7	19	10.9	12	6.8	57
	yes	13.2	12	19.0	27	31.1	33	34.9	22	23.4	94	11.5	15	17.8	19	30.8	81	21.7	25	22.7	140	8.9	23	20.3	52	26.9	59	33.6	37	20.3	171
	YES!	81.3	74	68.3	97	51.9	55	47.6	30	63.7	256	84.7	111	70.1	75	58.9	155	61.7	71	66.9	412	81.3	209	68.4	175	60.7	133	53.6	59	68.4	576
If you drank some beer, wine, or hard liquor (such as vodka, whiskey, gin, or rum) without your parents/caregivers' permission, would you be caught by them?*	NO!	4.4	4	7.9	11	17.1	18	6.3	4	9.3	37	6.1	8	8.4	9	7.2	19	13.9	16	8.4	52	9.4	24	6.6	17	8.2	18	11.8	13	8.6	72
	no	6.6	6	18.0	25	32.4	34	33.3	21	21.6	86	5.3	7	16.8	18	24.0	63	34.8	40	20.8	128	4.7	12	10.9	28	12.3	27	27.3	30	11.6	97
	yes	13.2	12	20.1	28	21.9	23	34.9	22	21.4	85	11.5	15	17.8	19	31.6	83	27.0	31	24.0	148	13.8	35	26.6	68	37.0	81	29.1	32	25.7	216
	YES!	75.8	69	54.0	75	28.6	30	25.4	16	47.7	190	77.1	101	57.0	61	37.3	98	24.3	28	46.8	288	72.0	183	55.9	143	42.5	93	31.8	35	54.1	454
My family has clear rules about alcohol and drug use.	NO!	3.4	3	6.5	9	4.8	5	3.2	2	4.8	19	5.4	7	7.5	8	3.4	9	4.3	5	4.7	29	4.7	12	3.2	8	7.3	16	6.4	7	5.2	43
	no	3.4	3	8.6	12	17.1	18	11.1	7	10.1	40	3.9	5	7.5	8	9.5	25	14.7	17	9.0	55	4.0	10	8.0	20	5.9	13	11.9	13	6.7	56
	yes	18.0	16	25.2	35	28.6	30	46.0	29	27.8	110	13.2	17	20.8	22	36.1	95	41.4	48	29.6	182	20.2	51	26.4	66	33.2	73	40.4	44	28.1	234
	YES!	75.3	67	59.7	83	49.5	52	39.7	25	57.3	227	77.5	100	64.2	68	51.0	134	39.7	46	56.7	348	71.1	180	62.4	156	53.6	118	41.3	45	60.0	499

Family Domain Protective Factor: Family Attachment																																									
Question	Response	County 2019										County 2021										County 2023																			
		6th		8th		10th		12th		Total		6th		8th		10th		12th		Total		6th		8th		10th		12th		Total											
		%	n	%	n	%	n	%	n	%	n	%	n	%	n	%	n	%	n	%	n	%	n	%	n	%	n	%	n	%	n										
Do you feel very close to your parents/caregivers?*	NO!	n/a	n/a	n/a	n/a	n/a	n/a	n/a	n/a	n/a	n/a	n/a	n/a	n/a	n/a	n/a	n/a	n/a	n/a	n/a	n/a	n/a	n/a	n/a	n/a	n/a	n/a	n/a	n/a	n/a	n/a	2.3	6	3.1	8	5.4	12	5.4	6	3.8	32
	no	n/a	n/a	n/a	n/a	n/a	n/a	n/a	n/a	n/a	n/a	n/a	n/a	n/a	n/a	n/a	n/a	n/a	n/a	n/a	n/a	n/a	n/a	n/a	n/a	n/a	n/a	n/a	n/a	n/a	n/a	4.2	11	6.3	16	6.3	14	5.4	6	5.5	47
	yes	n/a	n/a	n/a	n/a	n/a	n/a	n/a	n/a	n/a	n/a	n/a	n/a	n/a	n/a	n/a	n/a	n/a	n/a	n/a	n/a	n/a	n/a	n/a	n/a	n/a	n/a	n/a	n/a	n/a	n/a	21.1	55	34.0	87	37.4	83	38.7	43	31.5	268
	YES!	n/a	n/a	n/a	n/a	n/a	n/a	n/a	n/a	n/a	n/a	n/a	n/a	n/a	n/a	n/a	n/a	n/a	n/a	n/a	n/a	n/a	n/a	n/a	n/a	n/a	n/a	n/a	n/a	n/a	n/a	72.4	189	56.6	145	50.9	113	50.5	56	59.2	503
Do you share your thoughts and feelings with your parents/caregivers?*	NO!	n/a	n/a	n/a	n/a	n/a	n/a	n/a	n/a	n/a	n/a	n/a	n/a	n/a	n/a	n/a	n/a	n/a	n/a	n/a	n/a	n/a	n/a	n/a	n/a	n/a	n/a	n/a	n/a	n/a	n/a	7.7	20	8.6	22	11.3	25	3.6	4	8.4	71
	no	n/a	n/a	n/a	n/a	n/a	n/a	n/a	n/a	n/a	n/a	n/a	n/a	n/a	n/a	n/a	n/a	n/a	n/a	n/a	n/a	n/a	n/a	n/a	n/a	n/a	n/a	n/a	n/a	n/a	n/a	16.6	43	26.2	67	22.6	50	18.9	21	21.4	181
	yes	n/a	n/a	n/a	n/a	n/a	n/a	n/a	n/a	n/a	n/a	n/a	n/a	n/a	n/a	n/a	n/a	n/a	n/a	n/a	n/a	n/a	n/a	n/a	n/a	n/a	n/a	n/a	n/a	n/a	n/a	37.5	97	35.5	91	37.1	82	44.1	49	37.7	319
	YES!	n/a	n/a	n/a	n/a	n/a	n/a	n/a	n/a	n/a	n/a	n/a	n/a	n/a	n/a	n/a	n/a	n/a	n/a	n/a	n/a	n/a	n/a	n/a	n/a	n/a	n/a	n/a	n/a	n/a	n/a	38.2	99	29.7	76	29.0	64	33.3	37	32.6	276

*The Pennsylvania Youth Survey (PAYS) was significantly revised from 2021 to 2023. Trend data are reported in this report when the data are comparable. When cells include an "n/a" notation, it means the question was either not asked in a previous administration or the question was revised in a way that the 2023 data are not directly comparable. Please note that any question with an * at the end designates a question and/or response option that was part of this 2023 survey revision. Please see Appendix B of your Profile Report for a description of changes

Family Domain Protective Factor: Opportunities for Prosocial Involvement																															
Question	Response	County 2019										County 2021										County 2023									
		6th		8th		10th		12th		Total		6th		8th		10th		12th		Total		6th		8th		10th		12th		Total	
		%	n	%	n	%	n	%	n	%	n	%	n	%	n	%	n	%	n	%	n	%	n	%	n	%	n	%	n	%	n
My parents/caregivers ask me what I think before most family decisions affecting me are made*	NO!	11.0	10	9.9	14	13.9	15	9.5	6	11.2	45	20.0	26	20.9	23	6.8	18	11.9	14	13.0	81	15.3	39	7.5	19	12.5	28	9.6	11	11.5	97
	no	18.7	17	19.1	27	35.2	38	28.6	18	24.8	100	26.9	35	19.1	21	22.3	59	22.9	27	22.8	142	20.8	53	21.3	54	22.3	50	15.8	18	20.7	175
	yes	44.0	40	48.9	69	40.7	44	41.3	26	44.4	179	26.9	35	42.7	47	49.2	130	51.7	61	43.9	273	40.0	102	43.9	111	40.2	90	48.2	55	42.3	358
	YES!	26.4	24	22.0	31	10.2	11	20.6	13	19.6	79	26.2	34	17.3	19	21.6	57	13.6	16	20.3	126	23.9	61	27.3	69	25.0	56	26.3	30	25.5	216
If I had a personal problem, I could ask my parents/caregivers for help*	NO!	8.4	8	4.9	7	5.6	6	4.8	3	5.9	24	10.5	14	13.4	15	4.2	11	10.1	12	8.3	52	8.8	23	5.9	15	8.5	19	7.9	9	7.7	66
	no	7.4	7	8.5	12	21.3	23	11.1	7	12.0	49	0.8	1	15.2	17	12.1	32	10.9	13	10.0	63	6.5	17	7.9	20	10.3	23	7.9	9	8.1	69
	yes	25.3	24	33.8	48	43.5	47	46.0	29	36.3	148	27.8	37	31.3	35	43.8	116	42.9	51	38.0	239	33.3	87	39.8	101	44.4	99	45.6	52	39.8	339
	YES!	58.9	56	52.8	75	29.6	32	38.1	24	45.8	187	60.9	81	40.2	45	40.0	106	36.1	43	43.7	275	51.3	134	46.5	118	36.8	82	38.6	44	44.4	378
My parents/caregivers give me lots of chances to do fun things with them*	NO!	8.4	8	6.3	9	8.3	9	3.2	2	6.9	28	8.4	11	11.9	13	2.7	7	8.4	10	6.6	41	6.6	17	3.9	10	5.8	13	7.9	9	5.8	49
	no	7.4	7	9.2	13	15.7	17	22.2	14	12.5	51	9.2	12	11.0	12	14.4	38	19.3	23	13.6	85	8.9	23	10.2	26	7.6	17	8.8	10	8.9	76
	yes	31.6	30	36.6	52	49.1	53	38.1	24	39.0	159	21.4	28	37.6	41	45.1	119	37.8	45	37.4	233	27.4	71	37.8	96	45.5	102	40.4	46	37.0	315
	YES!	52.6	50	47.9	68	26.9	29	36.5	23	41.7	170	61.1	80	39.4	43	37.9	100	34.5	41	42.4	264	57.1	148	48.0	122	41.1	92	43.0	49	48.3	411

Family Domain Protective Factor: Rewards for Prosocial Involvement																															
Question	Response	County 2019										County 2021										County 2023									
		6th		8th		10th		12th		Total		6th		8th		10th		12th		Total		6th		8th		10th		12th		Total	
		%	n	%	n	%	n	%	n	%	n	%	n	%	n	%	n	%	n	%	n	%	n	%	n	%	n	%	n	%	n
My parents/caregivers notice when I am doing a good job and let me know about it*	Never or Almost Never	7.3	7	8.5	12	11.0	12	9.8	6	9.1	37	6.7	9	15.2	17	6.4	17	10.1	12	8.7	55	6.7	18	6.6	17	8.8	20	3.5	4	6.8	59
	Sometimes	30.2	29	24.1	34	42.2	46	24.6	15	30.5	124	31.1	42	25.0	28	31.8	85	27.7	33	29.7	188	22.8	61	28.1	72	26.9	61	21.7	25	25.3	219
	Often	20.8	20	26.2	37	22.9	25	36.1	22	25.6	104	20.0	27	33.9	38	31.5	84	34.5	41	30.0	190	32.6	87	34.0	87	33.0	75	37.4	43	33.8	292
	All the time	41.7	40	41.1	58	23.9	26	29.5	18	34.9	142	42.2	57	25.9	29	30.3	81	27.7	33	31.6	200	37.8	101	31.3	80	31.3	71	37.4	43	34.1	295
How often do your parents/caregivers tell you they're proud of you for something you've done?*	Never or Almost Never	7.4	7	12.1	17	13.0	14	8.1	5	10.6	43	8.9	12	14.4	16	7.1	19	11.8	14	9.7	61	9.4	25	10.9	28	12.4	28	5.2	6	10.1	87
	Sometimes	25.3	24	22.9	32	37.0	40	27.4	17	27.9	113	25.9	35	24.3	27	32.2	86	31.1	37	29.3	185	20.4	54	27.2	70	28.4	64	27.8	32	25.5	220
	Often	21.1	20	26.4	37	26.9	29	29.0	18	25.7	104	28.1	38	31.5	35	33.3	89	31.9	38	31.6	200	29.8	79	34.6	89	30.2	68	34.8	40	32.0	276
	All the time	46.3	44	38.6	54	23.1	25	35.5	22	35.8	145	37.0	50	29.7	33	27.3	73	25.2	30	29.4	186	40.4	107	27.2	70	28.9	65	32.2	37	32.4	279
Do you enjoy spending time with your parents/caregivers?*	NO!	n/a	n/a	n/a	n/a	n/a	n/a	n/a	n/a	n/a	n/a	n/a	n/a	n/a	n/a	n/a	n/a	n/a	n/a	n/a	n/a	1.9	5	1.6	4	3.6	8	1.8	2	2.2	19
	no	n/a	n/a	n/a	n/a	n/a	n/a	n/a	n/a	n/a	n/a	n/a	n/a	n/a	n/a	n/a	n/a	n/a	n/a	n/a	n/a	1.9	5	5.5	14	3.6	8	3.6	4	3.7	31
	yes	n/a	n/a	n/a	n/a	n/a	n/a	n/a	n/a	n/a	n/a	n/a	n/a	n/a	n/a	n/a	n/a	n/a	n/a	n/a	n/a	20.8	54	39.0	99	43.7	97	54.1	60	36.6	310
	YES!	n/a	n/a	n/a	n/a	n/a	n/a	n/a	n/a	n/a	n/a	n/a	n/a	n/a	n/a	n/a	n/a	n/a	n/a	n/a	n/a	75.4	196	53.9	137	49.1	109	40.5	45	57.5	487

*The Pennsylvania Youth Survey (PAYS) was significantly revised from 2021 to 2023. Trend data are reported in this report when the data are comparable. When cells include an "n/a" notation, it means the question was either not asked in a previous administration or the question was revised in a way that the 2023 data are not directly comparable. Please note that any question with an * at the end designates a question and/or response option that was part of this 2023 survey revision. Please see Appendix B of your Profile Report for a description of changes

Peer-Individual Risk Factor: Attitudes Favorable Toward Antisocial Behavior and Drug Use

Question	Response	County 2019										County 2021										County 2023									
		6th		8th		10th		12th		Total		6th		8th		10th		12th		Total		6th		8th		10th		12th		Total	
		%	n	%	n	%	n	%	n	%	n	%	n	%	n	%	n	%	n	%	n	%	n	%	n	%	n	%	n	%	n
How wrong do you think it is for someone your age to:																															
Stay away from school all day when their parents/caregivers think they are at school?*	Not Wrong at All	1.0	1	8.5	12	6.3	7	4.8	3	5.6	23	0.7	1	3.6	4	4.9	13	5.9	7	4.0	25	5.3	13	4.5	11	8.7	19	9.2	10	6.5	53
	A Little Bit Wrong	8.2	8	14.9	21	25.2	28	27.4	17	18.0	74	5.2	7	21.8	24	21.0	56	18.6	22	17.3	109	6.1	15	14.3	35	17.9	39	21.1	23	13.7	112
	Wrong	23.5	23	30.5	43	32.4	36	30.6	19	29.4	121	21.5	29	30.9	34	34.5	92	34.7	41	31.1	196	24.8	61	33.5	82	33.0	72	28.4	31	30.1	246
	Very wrong	67.3	66	46.1	65	36.0	40	37.1	23	47.1	194	72.6	98	43.6	48	39.7	106	40.7	48	47.6	300	63.8	157	47.8	117	40.4	88	41.3	45	49.8	407
How wrong do you think it is for someone your age to:																															
Take a handgun to school?	Not Wrong at All	0.0	0	3.5	5	4.4	5	1.6	1	2.7	11	0.7	1	0.0	0	2.6	7	0.8	1	1.4	9	4.5	11	2.8	7	4.6	10	6.5	7	4.3	35
	A Little Bit Wrong	0.0	0	0.7	1	2.7	3	1.6	1	1.2	5	0.0	0	0.0	0	1.9	5	0.0	0	0.8	5	1.2	3	0.0	0	2.7	6	1.9	2	1.3	11
	Wrong	5.2	5	2.8	4	3.5	4	1.6	1	3.4	14	3.7	5	11.0	12	5.2	14	5.1	6	5.9	37	1.6	4	8.5	21	3.2	7	10.2	11	5.2	43
	Very wrong	94.8	91	93.0	132	89.4	101	95.2	59	92.7	383	95.6	129	89.0	97	90.3	241	94.1	111	91.9	578	92.7	228	88.7	219	89.5	196	81.5	88	89.1	731
How wrong do you think it is for someone your age to:																															
Steal anything worth more than \$5?	Not Wrong at All	0.0	0	4.3	6	6.4	7	1.6	1	3.4	14	0.7	1	3.6	4	5.6	15	1.7	2	3.5	22	5.7	14	4.9	12	5.0	11	3.7	4	5.0	41
	A Little Bit Wrong	5.2	5	9.9	14	8.2	9	14.5	9	9.0	37	3.7	5	14.5	16	13.9	37	11.9	14	11.4	72	8.5	21	14.3	35	14.6	32	22.2	24	13.7	112
	Wrong	21.9	21	24.1	34	34.5	38	29.0	18	27.1	111	24.4	33	27.3	30	31.1	83	29.7	35	28.7	181	24.0	59	28.3	69	30.6	67	23.1	25	26.9	220
	Very wrong	72.9	70	61.7	87	50.9	56	54.8	34	60.4	247	71.1	96	54.5	60	49.4	132	56.8	67	56.3	355	61.8	152	52.5	128	49.8	109	50.9	55	54.3	444
How wrong do you think it is for someone your age to:																															
Pick a fight with someone?	Not Wrong at All	2.1	2	9.3	13	9.7	11	4.8	3	7.0	29	1.5	2	5.6	6	6.4	17	8.5	10	5.6	35	6.6	16	7.5	18	11.0	24	7.3	8	8.1	66
	A Little Bit Wrong	15.5	15	22.9	32	25.7	29	25.8	16	22.3	92	11.1	15	26.2	28	24.0	64	19.5	23	20.7	130	9.9	24	20.7	50	21.5	47	19.3	21	17.5	142
	Wrong	29.9	29	27.1	38	32.7	37	25.8	16	29.1	120	20.7	28	29.9	32	37.5	100	33.9	40	31.9	200	30.5	74	36.5	88	31.5	69	33.0	36	32.9	267
	Very wrong	52.6	51	40.7	57	31.9	36	43.5	27	41.5	171	66.7	90	38.3	41	32.2	86	38.1	45	41.8	262	53.1	129	35.3	85	36.1	79	40.4	44	41.5	337
How wrong do you think it is for someone your age to:																															
Attack someone with the idea of seriously hurting them?	Not Wrong at All	1.0	1	5.0	7	5.4	6	1.6	1	3.6	15	0.7	1	1.9	2	3.8	10	1.7	2	2.4	15	4.5	11	3.7	9	6.4	14	4.6	5	4.8	39
	A Little Bit Wrong	1.0	1	5.7	8	7.1	8	4.8	3	4.9	20	0.7	1	4.6	5	6.8	18	6.8	8	5.1	32	2.5	6	7.0	17	5.5	12	4.6	5	4.9	40
	Wrong	11.5	11	17.0	24	17.9	20	24.2	15	17.0	70	5.2	7	24.1	26	22.2	59	22.9	27	19.0	119	12.7	31	15.6	38	20.2	44	22.2	24	16.8	137
	Very wrong	86.5	83	72.3	102	69.6	78	69.4	43	74.5	306	93.3	126	69.4	75	67.3	179	68.6	81	73.5	461	80.3	196	73.8	180	67.9	148	68.5	74	73.5	598
How wrong do you think it is for someone your age to:																															
Drink beer, wine, or hard liquor (for example, vodka, whiskey, gin, or rum) regularly?	Not Wrong at All	0.0	0	7.9	11	8.9	10	12.9	8	7.1	29	0.7	1	1.8	2	6.0	16	5.1	6	4.0	25	4.9	12	2.8	7	8.2	18	4.6	5	5.1	42
	A Little Bit Wrong	3.3	3	12.1	17	18.8	21	12.9	8	12.1	49	3.0	4	6.4	7	16.9	45	23.7	28	13.4	84	2.4	6	8.1	20	13.7	30	21.1	23	9.6	79
	Wrong	13.0	12	17.1	24	25.9	29	22.6	14	19.5	79	6.7	9	22.9	25	31.5	84	28.8	34	24.2	152	9.3	23	19.1	47	24.2	53	32.1	35	19.3	158
	Very wrong	83.7	77	62.9	88	46.4	52	51.6	32	61.3	249	89.6	120	68.8	75	45.7	122	42.4	50	58.4	367	83.3	205	69.9	172	53.9	118	42.2	46	66.0	541

Peer-Individual Risk Factor: Attitudes Favorable Toward Antisocial Behavior and Drug Use (continued)

Question	Response	County 2019										County 2021										County 2023										
		6th		8th		10th		12th		Total		6th		8th		10th		12th		Total		6th		8th		10th		12th		Total		
		%	n	%	n	%	n	%	n	%	n	%	n	%	n	%	n	%	n	%	n	%	n	%	n	%	n	%	n	%	n	
How wrong do you think it is for someone your age to:																																
Smoke cigarettes?	Not Wrong at All	0.0	0	5.7	8	9.8	11	9.7	6	6.1	25	0.7	1	1.8	2	5.6	15	5.1	6	3.8	24	4.5	11	3.3	8	7.3	16	5.5	6	5.0	41	
	A Little Bit Wrong	2.1	2	7.8	11	10.7	12	8.1	5	7.3	30	0.0	0	5.5	6	12.4	33	12.7	15	8.6	54	2.0	5	4.1	10	6.8	15	13.8	15	5.5	45	
	Wrong	14.7	14	21.3	30	25.9	29	21.0	13	21.0	86	7.5	10	22.0	24	25.1	67	26.3	31	21.0	132	7.3	18	12.6	31	21.0	46	29.4	32	15.5	127	
	Very wrong	83.2	79	65.2	92	53.6	60	61.3	38	65.6	269	91.8	123	70.6	77	56.9	152	55.9	66	66.6	418	86.2	212	80.1	197	64.8	142	51.4	56	74.0	607	
How wrong do you think it is for someone your age to:																																
Use LSD, cocaine or crack, amphetamines or another illegal drug?	Not Wrong at All	0.0	0	3.6	5	4.5	5	4.8	3	3.2	13	0.7	1	1.8	2	4.1	11	2.6	3	2.7	17	4.1	10	2.9	7	5.0	11	3.7	4	3.9	32	
	A Little Bit Wrong	0.0	0	5.0	7	6.3	7	3.2	2	3.9	16	0.0	0	0.9	1	4.1	11	6.0	7	3.0	19	0.4	1	2.0	5	2.3	5	3.7	4	1.8	15	
	Wrong	3.2	3	9.3	13	15.2	17	11.3	7	9.8	40	3.0	4	14.5	16	13.9	37	13.7	16	11.6	73	2.8	7	8.2	20	11.9	26	19.4	21	9.0	74	
	Very wrong	96.8	92	82.1	115	74.1	83	80.6	50	83.1	340	96.3	130	82.7	91	77.9	208	77.8	91	82.7	520	92.7	228	86.9	213	80.8	177	73.1	79	85.2	697	
How wrong do you think it is for someone your age to:																																
Use marijuana?	Not Wrong at All	0.0	0	9.3	13	19.6	22	22.6	14	12.0	49	0.7	1	4.6	5	13.1	35	21.2	25	10.5	66	4.5	11	4.5	11	11.9	26	9.3	10	7.1	58	
	A Little Bit Wrong	2.1	2	5.7	8	16.1	18	19.4	12	9.8	40	2.2	3	6.4	7	16.5	44	32.2	38	14.6	92	1.6	4	4.5	11	11.4	25	18.5	20	7.3	60	
	Wrong	7.4	7	13.6	19	19.6	22	14.5	9	13.9	57	5.2	7	15.6	17	18.7	50	10.2	12	13.7	86	4.1	10	15.9	39	15.5	34	23.1	25	13.2	108	
	Very wrong	90.5	86	71.4	100	44.6	50	43.5	27	64.3	263	91.8	123	73.4	80	51.7	138	36.4	43	61.1	384	89.8	219	75.2	185	61.2	134	49.1	53	72.3	591	
How wrong do you think it is for someone your age to:																																
Use prescription drugs not prescribed to them?*	Not Wrong at All	n/a	n/a	n/a	n/a	n/a	n/a	n/a	n/a	n/a	n/a	n/a	n/a	n/a	n/a	n/a	n/a	n/a	n/a	n/a	n/a	n/a	4.9	12	3.3	8	6.0	13	5.6	6	4.8	39
	A Little Bit Wrong	n/a	n/a	n/a	n/a	n/a	n/a	n/a	n/a	n/a	n/a	n/a	n/a	n/a	n/a	n/a	n/a	n/a	n/a	n/a	n/a	n/a	0.8	2	2.8	7	4.6	10	2.8	3	2.7	22
	Wrong	n/a	n/a	n/a	n/a	n/a	n/a	n/a	n/a	n/a	n/a	n/a	n/a	n/a	n/a	n/a	n/a	n/a	n/a	n/a	n/a	n/a	10.2	25	12.6	31	14.7	32	18.5	20	13.2	108
	Very wrong	n/a	n/a	n/a	n/a	n/a	n/a	n/a	n/a	n/a	n/a	n/a	n/a	n/a	n/a	n/a	n/a	n/a	n/a	n/a	n/a	n/a	84.1	207	81.3	200	74.8	163	73.1	79	79.3	649

*The Pennsylvania Youth Survey (PAYS) was significantly revised from 2021 to 2023. Trend data are reported in this report when the data are comparable. When cells include an "n/a" notation, it means the question was either not asked in a previous administration or the question was revised in a way that the 2023 data are not directly comparable. Please note that any question with an * at the end designates a question and/or response option that was part of this 2023 survey revision. Please see Appendix B of your Profile Report for a description of changes

Peer-Individual: Friend/Peer Perception of Use

Question	Response	County 2019										County 2021										County 2023									
		6th		8th		10th		12th		Total		6th		8th		10th		12th		Total		6th		8th		10th		12th		Total	
		%	n	%	n	%	n	%	n	%	n	%	n	%	n	%	n	%	n	%	n	%	n	%	n	%	n	%	n	%	n
How do you feel about someone your age:																															
Having one or two drinks of an alcoholic beverage (beer, wine, hard liquor) nearly every day?	Strongly disapprove	74.8	95	53.4	79	41.5	54	41.3	26	54.3	254	87.2	136	69.9	86	50.9	140	48.5	66	62.0	428	85.1	246	75.7	209	72.5	177	53.2	67	74.8	699
	Somewhat disapprove	9.4	12	14.2	21	20.0	26	22.2	14	15.6	73	6.4	10	13.8	17	19.3	53	18.4	25	15.2	105	4.2	12	9.8	27	9.8	24	19.8	25	9.4	88
	Neither approve or disapprove	3.1	4	18.9	28	21.5	28	20.6	13	15.6	73	2.6	4	10.6	13	22.9	63	27.9	38	17.1	118	4.5	13	9.1	25	13.1	32	19.8	25	10.2	95
	Approve	0.8	1	6.8	10	9.2	12	11.1	7	6.4	30	0.0	0	1.6	2	2.5	7	2.2	3	1.7	12	0.7	2	1.4	4	2.0	5	5.6	7	1.9	18
	Don't know/ Can't say	11.8	15	6.8	10	7.7	10	4.8	3	8.1	38	3.8	6	4.1	5	4.4	12	2.9	4	3.9	27	5.5	16	4.0	11	2.5	6	1.6	2	3.7	35
How do you feel about someone your age:																															
Using marijuana once a month or more?	Strongly disapprove	82.8	106	69.6	103	43.8	57	38.1	24	61.8	290	92.8	142	73.8	90	54.6	149	37.8	51	63.3	432	88.3	249	75.9	208	64.2	156	44.0	55	72.3	668
	Somewhat disapprove	7.8	10	10.8	16	13.1	17	14.3	9	11.1	52	2.6	4	7.4	9	15.8	43	14.8	20	11.1	76	1.4	4	7.7	21	11.9	29	20.0	25	8.5	79
	Neither approve or disapprove	0.8	1	8.8	13	23.1	30	33.3	21	13.9	65	0.7	1	12.3	15	20.1	55	32.6	44	16.8	115	2.5	7	8.4	23	15.6	38	25.6	32	10.8	100
	Approve	0.8	1	5.4	8	16.9	22	12.7	8	8.3	39	0.7	1	3.3	4	7.3	20	13.3	18	6.3	43	1.1	3	4.0	11	5.8	14	8.8	11	4.2	39
	Don't know/ Can't say	7.8	10	5.4	8	3.1	4	1.6	1	4.9	23	3.3	5	3.3	4	2.2	6	1.5	2	2.5	17	6.7	19	4.0	11	2.5	6	1.6	2	4.1	38
How wrong do your friends feel it would be for YOU to:																															
Have one or two drinks of an alcoholic beverage nearly every day?	Not Wrong at All	3.8	3	15.1	21	15.7	16	17.5	11	13.4	51	5.2	7	10.5	12	13.3	35	6.1	7	9.7	61	10.0	25	8.4	21	12.9	27	16.5	18	11.1	91
	A Little Bit Wrong	9.0	7	10.8	15	28.4	29	14.3	9	15.7	60	6.7	9	11.4	13	21.6	57	26.1	30	17.4	109	4.0	10	8.4	21	8.6	18	13.8	15	7.8	64
	Wrong	12.8	10	22.3	31	16.7	17	33.3	21	20.7	79	12.7	17	23.7	27	25.0	66	27.0	31	22.5	141	14.7	37	22.7	57	27.1	57	36.7	40	23.3	191
	Very wrong	74.4	58	51.8	72	39.2	40	34.9	22	50.3	192	75.4	101	54.4	62	40.2	106	40.9	47	50.4	316	71.3	179	60.6	152	51.4	108	33.0	36	57.9	475
How wrong do your friends feel it would be for YOU to:																															
Use tobacco?	Not Wrong at All	2.5	2	11.7	16	20.6	21	20.6	13	13.6	52	4.5	6	11.4	13	12.1	32	8.7	10	9.7	61	8.4	21	7.6	19	11.5	24	14.7	16	9.8	80
	A Little Bit Wrong	3.8	3	13.1	18	17.6	18	14.3	9	12.6	48	3.0	4	7.0	8	11.0	29	16.5	19	9.6	60	2.8	7	4.0	10	10.5	22	13.8	15	6.6	54
	Wrong	10.1	8	15.3	21	19.6	20	19.0	12	16.0	61	12.0	16	21.9	25	22.7	60	27.8	32	21.2	133	10.0	25	17.7	44	20.1	42	34.9	38	18.3	149
	Very wrong	83.5	66	59.9	82	42.2	43	46.0	29	57.7	220	80.5	107	59.6	68	54.2	143	47.0	54	59.4	372	78.7	196	70.7	176	57.9	121	36.7	40	65.3	533
How wrong do your friends feel it would be for YOU to:																															
Use marijuana?	Not Wrong at All	2.6	2	9.6	13	26.5	27	25.4	16	15.3	58	3.8	5	10.6	12	13.7	36	19.1	22	12.0	75	8.9	22	7.6	19	15.7	33	20.2	22	11.8	96
	A Little Bit Wrong	2.6	2	8.8	12	20.6	21	12.7	8	11.4	43	2.3	3	7.1	8	16.7	44	28.7	33	14.1	88	2.4	6	6.4	16	9.5	20	20.2	22	7.8	64
	Wrong	3.9	3	13.2	18	13.7	14	15.9	10	11.9	45	9.8	13	19.5	22	19.0	50	15.7	18	16.5	103	6.9	17	17.2	43	19.0	40	26.6	29	15.8	129
	Very wrong	90.9	70	68.4	93	39.2	40	46.0	29	61.4	232	84.2	112	62.8	71	50.6	133	36.5	42	57.4	358	81.8	202	68.8	172	55.7	117	33.0	36	64.6	527
How wrong do your friends feel it would be for YOU to:																															
Use prescription drugs not prescribed to you?	Not Wrong at All	2.6	2	8.0	11	6.8	7	7.9	5	6.5	25	4.5	6	6.3	7	5.7	15	1.8	2	4.8	30	8.4	21	6.8	17	9.5	20	11.1	12	8.6	70
	A Little Bit Wrong	1.3	1	5.8	8	21.4	22	4.8	3	8.9	34	4.5	6	6.3	7	8.0	21	11.5	13	7.6	47	1.2	3	4.8	12	6.7	14	5.6	6	4.3	35
	Wrong	6.4	5	11.6	16	16.5	17	22.2	14	13.6	52	6.8	9	18.9	21	25.0	66	20.4	23	19.2	119	7.6	19	15.3	38	19.5	41	31.5	34	16.2	132
	Very wrong	89.7	70	74.6	103	55.3	57	65.1	41	70.9	271	84.1	111	68.5	76	61.4	162	66.4	75	68.4	424	82.8	207	73.1	182	64.3	135	51.9	56	71.0	580

Peer-Individual: Friend/Peer Perception of Use (continued)

Question	Response	County 2019										County 2021										County 2023																			
		6th		8th		10th		12th		Total		6th		8th		10th		12th		Total		6th		8th		10th		12th		Total											
		%	n	%	n	%	n	%	n	%	n	%	n	%	n	%	n	%	n	%	n	%	n	%	n	%	n	%	n	%	n										
How wrong do your friends feel it would be for YOU to:																																									
Use an electronic vapor product such as vape or e-cigarette?*	Not Wrong at All	n/a	n/a	n/a	n/a	n/a	n/a	n/a	n/a	n/a	n/a	n/a	n/a	n/a	n/a	n/a	n/a	n/a	n/a	n/a	n/a	n/a	n/a	n/a	n/a	n/a	n/a	n/a	n/a	n/a	n/a	8.9	22	9.2	23	14.8	31	18.5	20	11.8	96
	A Little Bit Wrong	n/a	n/a	n/a	n/a	n/a	n/a	n/a	n/a	n/a	n/a	n/a	n/a	n/a	n/a	n/a	n/a	n/a	n/a	n/a	n/a	n/a	n/a	n/a	n/a	n/a	n/a	n/a	n/a	n/a	2.0	5	6.8	17	9.0	19	19.4	21	7.6	62	
	Wrong	n/a	n/a	n/a	n/a	n/a	n/a	n/a	n/a	n/a	n/a	n/a	n/a	n/a	n/a	n/a	n/a	n/a	n/a	n/a	n/a	n/a	n/a	n/a	n/a	n/a	n/a	n/a	n/a	n/a	10.1	25	16.0	40	19.5	41	26.9	29	16.5	135	
	Very wrong	n/a	n/a	n/a	n/a	n/a	n/a	n/a	n/a	n/a	n/a	n/a	n/a	n/a	n/a	n/a	n/a	n/a	n/a	n/a	n/a	n/a	n/a	n/a	n/a	n/a	n/a	n/a	n/a	n/a	79.0	196	68.0	170	56.7	119	35.2	38	64.1	523	

Peer-Individual Risk Factor: Perceived Risk of Drug Use

Question	Response	County 2019										County 2021										County 2023									
		6th		8th		10th		12th		Total		6th		8th		10th		12th		Total		6th		8th		10th		12th		Total	
		%	n	%	n	%	n	%	n	%	n	%	n	%	n	%	n	%	n	%	n	%	n	%	n	%	n	%	n	%	n
How much do you think people risk harming themselves if they:																															
Take one or two drinks of an alcoholic beverage (beer, wine, hard liquor) nearly every day?	No risk	14.7	14	18.4	26	13.9	16	14.3	9	15.7	65	33.1	44	18.9	20	12.8	34	14.5	17	18.5	115	10.7	26	6.8	17	8.6	19	4.7	5	8.2	67
	Slight risk	14.7	14	23.4	33	35.7	41	20.6	13	24.4	101	12.8	17	25.5	27	29.3	78	20.5	24	23.5	146	13.5	33	12.9	32	17.6	39	9.3	10	13.9	114
	Moderate risk	29.5	28	31.2	44	26.1	30	42.9	27	31.2	129	20.3	27	25.5	27	34.2	91	27.4	32	28.5	177	31.1	76	29.3	73	24.4	54	28.0	30	28.4	233
	Great risk	41.1	39	27.0	38	24.3	28	22.2	14	28.7	119	33.8	45	30.2	32	23.7	63	37.6	44	29.6	184	44.7	109	51.0	127	49.3	109	57.9	62	49.6	407
How much do you think people risk harming themselves if they:																															
Take five or more drinks of an alcoholic beverage (beer, wine, hard liquor) once or twice a week?	No risk	16.7	16	16.1	23	10.4	12	12.9	8	14.2	59	34.1	45	15.2	16	11.4	30	11.9	14	17.0	105	9.5	23	4.4	11	7.3	16	5.6	6	6.8	56
	Slight risk	11.5	11	18.2	26	27.0	31	19.4	12	19.2	80	5.3	7	13.3	14	20.1	53	19.5	23	15.7	97	7.4	18	10.8	27	9.1	20	10.2	11	9.3	76
	Moderate risk	29.2	28	33.6	48	33.0	38	43.5	27	33.9	141	20.5	27	27.6	29	41.3	109	27.1	32	31.8	197	30.6	74	28.5	71	32.7	72	29.6	32	30.4	249
	Great risk	42.7	41	32.2	46	29.6	34	24.2	15	32.7	136	40.2	53	43.8	46	27.3	72	41.5	49	35.5	220	52.5	127	56.2	140	50.9	112	54.6	59	53.5	438
How much do you think people risk harming themselves if they:																															
Smoke one or more packs of cigarettes per day?	No risk	15.5	15	13.4	19	10.7	12	13.1	8	13.1	54	32.6	43	14.3	15	12.1	32	10.2	12	16.5	102	9.8	24	4.4	11	6.4	14	3.7	4	6.5	53
	Slight risk	4.1	4	13.4	19	10.7	12	6.6	4	9.5	39	4.5	6	6.7	7	12.1	32	11.0	13	9.4	58	3.7	9	5.6	14	5.9	13	6.5	7	5.3	43
	Moderate risk	17.5	17	14.1	20	23.2	26	23.0	14	18.7	77	9.8	13	22.9	24	22.3	59	22.9	27	19.8	123	13.1	32	13.7	34	16.9	37	24.1	26	15.8	129
	Great risk	62.9	61	59.2	84	55.4	62	57.4	35	58.7	242	53.0	70	56.2	59	53.6	142	55.9	66	54.4	337	73.4	179	76.2	189	70.8	155	65.7	71	72.5	594
How much do you think people risk harming themselves if they:																															
Try marijuana once or twice?	No risk	19.8	19	25.4	36	33.6	38	41.3	26	28.7	119	35.1	46	23.6	25	31.7	84	39.8	47	32.6	202	11.6	28	12.2	30	22.8	50	28.7	31	17.1	139
	Slight risk	15.6	15	23.2	33	31.0	35	28.6	18	24.4	101	13.0	17	22.6	24	32.8	87	32.2	38	26.8	166	20.7	50	26.5	65	25.1	55	22.2	24	23.8	194
	Moderate risk	15.6	15	21.8	31	15.9	18	9.5	6	16.9	70	15.3	20	20.8	22	20.4	54	13.6	16	18.1	112	21.1	51	22.9	56	17.4	38	16.7	18	20.0	163
	Great risk	49.0	47	29.6	42	19.5	22	20.6	13	30.0	124	36.6	48	33.0	35	15.1	40	14.4	17	22.6	140	46.7	113	38.4	94	34.7	76	32.4	35	39.1	318

*The Pennsylvania Youth Survey (PAYS) was significantly revised from 2021 to 2023. Trend data are reported in this report when the data are comparable. When cells include an "n/a" notation, it means the question was either not asked in a previous administration or the question was revised in a way that the 2023 data are not directly comparable. Please note that any question with an * at the end designates a question and/or response option that was part of this 2023 survey revision. Please see Appendix B of your Profile Report for a description of changes

Peer-Individual Risk Factor: Perceived Risk of Drug Use (continued)

Question	Response	County 2019										County 2021										County 2023									
		6th		8th		10th		12th		Total		6th		8th		10th		12th		Total		6th		8th		10th		12th		Total	
		%	n	%	n	%	n	%	n	%	n	%	n	%	n	%	n	%	n	%	n	%	n	%	n	%	n	%	n	%	n
How much do you think people risk harming themselves if they:																															
Use marijuana once or twice a week?	No risk	18.9	18	21.8	31	23.0	26	30.6	19	22.8	94	33.6	44	18.1	19	20.7	55	28.0	33	24.4	151	10.4	25	6.1	15	12.3	27	13.0	14	10.0	81
	Slight risk	8.4	8	13.4	19	21.2	24	17.7	11	15.0	62	1.5	2	10.5	11	25.9	69	28.0	33	18.5	115	7.1	17	13.4	33	19.6	43	28.7	31	15.2	124
	Moderate risk	17.9	17	26.8	38	28.3	32	25.8	16	25.0	103	20.6	27	28.6	30	31.6	84	21.2	25	26.8	166	17.1	41	29.6	73	24.7	54	19.4	21	23.2	189
	Great risk	54.7	52	38.0	54	27.4	31	25.8	16	37.1	153	44.3	58	42.9	45	21.8	58	22.9	27	30.3	188	65.4	157	51.0	126	43.4	95	38.9	42	51.6	420
How much do you think people risk harming themselves if they:																															
Use marijuana regularly?	No risk	16.7	16	19.0	27	19.6	22	20.6	13	18.9	78	32.8	43	14.3	15	16.5	44	17.8	21	19.8	123	9.6	23	3.2	8	9.2	20	8.4	9	7.4	60
	Slight risk	4.2	4	4.2	6	17.0	19	23.8	15	10.7	44	0.0	0	5.7	6	13.9	37	24.6	29	11.6	72	2.9	7	8.0	20	10.1	22	15.9	17	8.1	66
	Moderate risk	7.3	7	14.1	20	17.9	20	19.0	12	14.3	59	6.1	8	18.1	19	25.9	69	22.0	26	19.7	122	5.4	13	12.9	32	22.0	48	28.0	30	15.1	123
	Great risk	71.9	69	62.7	89	45.5	51	36.5	23	56.2	232	61.1	80	61.9	65	43.6	116	35.6	42	48.9	303	82.1	197	75.9	189	58.7	128	47.7	51	69.4	565
How much do you think people risk harming themselves if they:																															
Use prescription drugs that are not prescribed to them?	No risk	13.5	13	12.7	18	9.8	11	6.3	4	11.1	46	31.8	42	11.4	12	8.6	23	5.9	7	13.5	84	8.3	20	3.2	8	5.9	13	2.8	3	5.4	44
	Slight risk	9.4	9	7.0	10	8.9	10	11.1	7	8.7	36	3.8	5	8.6	9	11.3	30	5.1	6	8.1	50	8.3	20	6.0	15	3.6	8	4.6	5	5.9	48
	Moderate risk	22.9	22	27.5	39	26.8	30	22.2	14	25.4	105	10.6	14	20.0	21	26.3	70	16.9	20	20.1	125	14.1	34	16.1	40	25.5	56	21.3	23	18.7	153
	Great risk	54.2	52	52.8	75	54.5	61	60.3	38	54.7	226	53.8	71	60.0	63	53.8	143	72.0	85	58.3	362	69.3	167	74.6	185	65.0	143	71.3	77	70.0	572
How much do you think people risk harming themselves if they:																															
Use an electronic vapor product such as vape or e-cigarette once or twice a day?*	No risk	n/a	n/a	n/a	n/a	n/a	n/a	n/a	n/a	n/a	n/a	n/a	n/a	n/a	n/a	n/a	n/a	n/a	n/a	n/a	n/a	11.6	28	4.5	11	10.5	23	7.4	8	8.6	70
	Slight risk	n/a	n/a	n/a	n/a	n/a	n/a	n/a	n/a	n/a	n/a	n/a	n/a	n/a	n/a	n/a	n/a	n/a	n/a	n/a	n/a	8.3	20	13.8	34	11.4	25	16.7	18	11.9	97
	Moderate risk	n/a	n/a	n/a	n/a	n/a	n/a	n/a	n/a	n/a	n/a	n/a	n/a	n/a	n/a	n/a	n/a	n/a	n/a	n/a	n/a	19.0	46	26.7	66	22.3	49	31.5	34	23.9	195
	Great risk	n/a	n/a	n/a	n/a	n/a	n/a	n/a	n/a	n/a	n/a	n/a	n/a	n/a	n/a	n/a	n/a	n/a	n/a	n/a	n/a	61.2	148	55.1	136	55.9	123	44.4	48	55.7	455

*The Pennsylvania Youth Survey (PAYS) was significantly revised from 2021 to 2023. Trend data are reported in this report when the data are comparable. When cells include an "n/a" notation, it means the question was either not asked in a previous administration or the question was revised in a way that the 2023 data are not directly comparable. Please note that any question with an * at the end designates a question and/or response option that was part of this 2023 survey revision. Please see Appendix B of your Profile Report for a description of changes

Peer-Individual Risk Factor: Rebelliousness																															
Question	Response	County 2019										County 2021										County 2023									
		6th		8th		10th		12th		Total		6th		8th		10th		12th		Total		6th		8th		10th		12th		Total	
		%	n	%	n	%	n	%	n	%	n	%	n	%	n	%	n	%	n	%	n	%	n	%	n	%	n	%	n	%	n
I like to see how much I can get away with.	Very false	69.2	74	54.2	77	42.5	51	46.0	29	53.5	231	84.4	114	50.9	57	52.2	140	50.4	60	58.5	371	68.4	173	54.8	137	58.3	130	54.1	59	59.8	499
	Somewhat false	15.9	17	20.4	29	23.3	28	22.2	14	20.4	88	9.6	13	25.9	29	23.1	62	31.1	37	22.2	141	18.2	46	25.2	63	23.3	52	27.5	30	22.9	191
	Somewhat true	13.1	14	18.3	26	21.7	26	27.0	17	19.2	83	5.2	7	17.9	20	18.3	49	15.1	18	14.8	94	11.1	28	16.0	40	13.5	30	15.6	17	13.8	115
	Very true	1.9	2	7.0	10	12.5	15	4.8	3	6.9	30	0.7	1	5.4	6	6.3	17	3.4	4	4.4	28	2.4	6	4.0	10	4.9	11	2.8	3	3.6	30
I ignore the rules that get in my way.	Very false	76.9	80	62.9	90	50.4	59	44.4	28	60.2	257	89.6	120	60.4	67	57.5	154	59.3	70	65.1	411	75.7	190	64.4	161	60.1	134	58.7	64	65.9	549
	Somewhat false	16.3	17	16.8	24	20.5	24	39.7	25	21.1	90	9.7	13	25.2	28	26.5	71	28.0	33	23.0	145	15.1	38	22.0	55	26.0	58	26.6	29	21.6	180
	Somewhat true	5.8	6	16.1	23	22.2	26	12.7	8	14.8	63	0.7	1	8.1	9	12.3	33	11.0	13	8.9	56	8.4	21	10.8	27	9.9	22	11.9	13	10.0	83
	Very true	1.0	1	4.2	6	6.8	8	3.2	2	4.0	17	0.0	0	6.3	7	3.7	10	1.7	2	3.0	19	0.8	2	2.8	7	4.0	9	2.8	3	2.5	21
I do the opposite of what people tell me, just to get them mad.	Very false	71.7	76	62.0	88	51.7	61	61.9	39	61.5	264	82.0	109	60.0	66	61.7	164	66.4	79	66.6	418	74.6	188	57.0	143	60.5	135	69.7	76	64.9	542
	Somewhat false	18.9	20	20.4	29	26.3	31	30.2	19	23.1	99	12.0	16	20.9	23	25.9	69	21.0	25	21.2	133	14.7	37	27.1	68	22.0	49	18.3	20	20.8	174
	Somewhat true	5.7	6	12.7	18	18.6	22	7.9	5	11.9	51	5.3	7	13.6	15	10.2	27	10.9	13	9.9	62	10.7	27	11.2	28	12.1	27	10.1	11	11.1	93
	Very true	3.8	4	4.9	7	3.4	4	0.0	0	3.5	15	0.8	1	5.5	6	2.3	6	1.7	2	2.4	15	0.0	0	4.8	12	5.4	12	1.8	2	3.1	26

Peer-Individual Risk Factor: Depressive Symptoms																															
Question	Response	County 2019										County 2021										County 2023									
		6th		8th		10th		12th		Total		6th		8th		10th		12th		Total		6th		8th		10th		12th		Total	
		%	n	%	n	%	n	%	n	%	n	%	n	%	n	%	n	%	n	%	n	%	n	%	n	%	n	%	n	%	n
In the past 12 months, have you felt depressed or sad MOST days, even if you felt OK sometimes?	NO!	39.6	42	32.2	46	26.3	31	28.6	18	31.9	137	51.9	69	36.7	40	32.5	86	30.3	36	36.9	231	39.0	97	38.6	97	32.3	71	32.4	35	36.2	300
	no	20.8	22	27.3	39	24.6	29	33.3	21	25.8	111	14.3	19	22.9	25	27.5	73	22.7	27	23.0	144	27.7	69	26.3	66	32.3	71	37.0	40	29.7	246
	yes	23.6	25	19.6	28	25.4	30	20.6	13	22.3	96	21.8	29	23.9	26	23.4	62	27.7	33	24.0	150	22.5	56	23.5	59	23.6	52	18.5	20	22.6	187
	YES!	16.0	17	21.0	30	23.7	28	17.5	11	20.0	86	12.0	16	16.5	18	16.6	44	19.3	23	16.1	101	10.8	27	11.6	29	11.8	26	12.0	13	11.5	95
Sometimes I think that life is not worth it.	NO!	59.8	64	54.6	77	41.5	49	49.2	31	51.5	221	67.4	91	50.0	55	45.5	120	45.4	54	51.0	320	59.0	147	55.4	139	51.4	114	46.3	50	54.2	450
	no	16.8	18	21.3	30	26.3	31	23.8	15	21.9	94	17.8	24	18.2	20	24.2	64	26.9	32	22.3	140	18.9	47	23.5	59	25.2	56	32.4	35	23.7	197
	yes	15.9	17	14.9	21	17.8	21	17.5	11	16.3	70	8.9	12	23.6	26	20.5	54	20.2	24	18.5	116	14.9	37	14.7	37	16.2	36	16.7	18	15.4	128
	YES!	7.5	8	9.2	13	14.4	17	9.5	6	10.3	44	5.9	8	8.2	9	9.8	26	7.6	9	8.3	52	7.2	18	6.4	16	7.2	16	4.6	5	6.6	55
At times, I think I am no good at all.	NO!	41.3	43	44.8	64	36.8	43	38.1	24	40.7	174	60.9	81	35.5	39	34.0	90	34.7	41	40.1	251	39.0	97	45.6	115	41.4	91	43.1	47	42.2	350
	no	19.2	20	21.7	31	18.8	22	23.8	15	20.6	88	18.0	24	20.9	23	25.3	67	28.8	34	23.6	148	18.1	45	23.8	60	24.5	54	27.5	30	22.8	189
	yes	25.0	26	21.7	31	27.4	32	27.0	17	24.8	106	13.5	18	31.8	35	26.8	71	26.3	31	24.8	155	31.3	78	21.4	54	24.5	54	21.1	23	25.2	209
	YES!	14.4	15	11.9	17	17.1	20	11.1	7	13.8	59	7.5	10	11.8	13	14.0	37	10.2	12	11.5	72	11.6	29	9.1	23	9.5	21	8.3	9	9.9	82
All in all, I am inclined to think that I am a failure.	NO!	54.4	56	50.0	71	41.4	48	50.0	31	48.7	206	68.7	92	48.2	53	41.1	108	41.9	49	48.4	302	56.9	140	57.0	143	50.5	111	45.4	49	53.7	443
	no	21.4	22	33.1	47	31.0	36	19.4	12	27.7	117	15.7	21	19.1	21	34.2	90	36.8	43	28.0	175	21.5	53	25.5	64	28.2	62	34.3	37	26.2	216
	yes	13.6	14	9.2	13	16.4	19	17.7	11	13.5	57	9.7	13	20.0	22	15.2	40	11.1	13	14.1	88	15.0	37	9.2	23	13.6	30	16.7	18	13.1	108
	YES!	10.7	11	7.7	11	11.2	13	12.9	8	10.2	43	6.0	8	12.7	14	9.5	25	10.3	12	9.5	59	6.5	16	8.4	21	7.7	17	3.7	4	7.0	58

Peer-Individual Risk Factor: Sensation Seeking

Question	Response	County 2019										County 2021										County 2023									
		6th		8th		10th		12th		Total		6th		8th		10th		12th		Total		6th		8th		10th		12th		Total	
		%	n	%	n	%	n	%	n	%	n	%	n	%	n	%	n	%	n	%	n	%	n	%	n	%	n	%	n	%	n
How many times have you:																															
Done what feels good no matter what?	Never	60.7	51	54.5	72	51.9	56	43.3	26	53.4	205	65.6	80	52.9	55	54.9	140	48.2	54	55.5	329	39.1	93	48.9	115	50.5	108	40.2	43	45.2	359
	I've done it, but not in the past year	21.4	18	10.6	14	6.5	7	10.0	6	11.7	45	14.8	18	26.0	27	11.4	29	12.5	14	14.8	88	17.2	41	11.1	26	12.1	26	8.4	9	12.8	102
	Less than once a month	8.3	7	11.4	15	12.0	13	18.3	11	12.0	46	3.3	4	7.7	8	10.2	26	17.0	19	9.6	57	12.6	30	11.5	27	9.3	20	19.6	21	12.3	98
	About once a month	2.4	2	8.3	11	6.5	7	8.3	5	6.5	25	0.8	1	1.9	2	9.4	24	6.3	7	5.7	34	6.3	15	11.5	27	7.5	16	11.2	12	8.8	70
	2 or 3 times a month	2.4	2	6.8	9	4.6	5	5.0	3	4.9	19	3.3	4	10.6	11	7.1	18	10.7	12	7.6	45	9.2	22	6.4	15	8.4	18	9.3	10	8.2	65
	Once a week or more	4.8	4	8.3	11	18.5	20	15.0	9	11.5	44	12.3	15	1.0	1	7.1	18	5.4	6	6.7	40	15.5	37	10.6	25	12.1	26	11.2	12	12.6	100
How many times have you:																															
Done something dangerous because someone dared you to do it?	Never	77.4	72	58.0	80	51.8	57	60.7	37	61.2	246	78.0	103	60.6	63	55.1	145	58.6	68	61.6	379	65.2	159	60.7	148	61.8	134	63.9	69	62.7	510
	I've done it, but not in the past year	14.0	13	22.5	31	25.5	28	16.4	10	20.4	82	12.1	16	19.2	20	19.8	52	20.7	24	18.2	112	18.9	46	18.9	46	18.4	40	12.0	13	17.8	145
	Less than once a month	3.2	3	6.5	9	9.1	10	11.5	7	7.2	29	7.6	10	10.6	11	12.5	33	11.2	13	10.9	67	6.1	15	8.2	20	12.0	26	13.0	14	9.2	75
	About once a month	3.2	3	7.2	10	4.5	5	8.2	5	5.7	23	0.8	1	2.9	3	6.5	17	4.3	5	4.2	26	3.7	9	5.7	14	3.2	7	6.5	7	4.6	37
	2 or 3 times a month	1.1	1	2.2	3	6.4	7	1.6	1	3.0	12	0.8	1	2.9	3	3.4	9	4.3	5	2.9	18	2.9	7	3.7	9	3.2	7	2.8	3	3.2	26
	Once a week or more	1.1	1	3.6	5	2.7	3	1.6	1	2.5	10	0.8	1	3.8	4	2.7	7	0.9	1	2.1	13	3.3	8	2.9	7	1.4	3	1.9	2	2.5	20
How many times have you:																															
Done crazy things even if they are a little dangerous?	Never	63.0	58	47.1	64	48.2	53	45.9	28	50.9	203	66.4	87	43.8	46	46.0	120	46.6	54	50.1	307	48.6	118	46.9	113	47.2	101	53.7	58	48.4	390
	I've done it, but not in the past year	17.4	16	16.9	23	20.0	22	21.3	13	18.5	74	13.7	18	24.8	26	24.5	64	26.7	31	22.7	139	25.1	61	22.0	53	22.9	49	15.7	17	22.3	180
	Less than once a month	9.8	9	11.0	15	12.7	14	14.8	9	11.8	47	7.6	10	14.3	15	12.6	33	13.8	16	12.1	74	9.9	24	11.6	28	15.9	34	14.8	16	12.7	102
	About once a month	2.2	2	11.8	16	6.4	7	9.8	6	7.8	31	6.1	8	5.7	6	7.3	19	4.3	5	6.2	38	6.2	15	6.2	15	6.5	14	8.3	9	6.6	53
	2 or 3 times a month	3.3	3	4.4	6	2.7	3	1.6	1	3.3	13	3.1	4	4.8	5	4.6	12	5.2	6	4.4	27	2.5	6	8.3	20	2.3	5	5.6	6	4.6	37
	Once a week or more	4.3	4	8.8	12	10.0	11	6.6	4	7.8	31	3.1	4	6.7	7	5.0	13	3.4	4	4.6	28	7.8	19	5.0	12	5.1	11	1.9	2	5.5	44

Peer-Individual Risk Factor: Rewards for Antisocial Behavior

Question	Response	County 2019										County 2021										County 2023									
		6th		8th		10th		12th		Total		6th		8th		10th		12th		Total		6th		8th		10th		12th		Total	
		%	n	%	n	%	n	%	n	%	n	%	n	%	n	%	n	%	n	%	n	%	n	%	n	%	n	%	n	%	n
What are the chances you would be seen as cool if you:																															
Carried a handgun?	No or very little chance	84.1	74	79.4	108	73.0	81	85.5	53	79.6	316	89.3	117	78.0	85	81.0	213	81.0	94	82.2	509	90.5	220	82.3	205	79.4	173	79.2	84	83.6	682
	Little chance	9.1	8	9.6	13	15.3	17	6.5	4	10.6	42	6.9	9	12.8	14	12.2	32	10.3	12	10.8	67	4.9	12	8.4	21	11.9	26	6.6	7	8.1	66
	Some chance	2.3	2	6.6	9	6.3	7	4.8	3	5.3	21	0.8	1	5.5	6	3.8	10	4.3	5	3.6	22	2.9	7	5.2	13	4.6	10	3.8	4	4.2	34
	Pretty good chance	2.3	2	2.2	3	3.6	4	3.2	2	2.8	11	0.8	1	2.8	3	1.5	4	3.4	4	1.9	12	0.8	2	2.4	6	1.8	4	2.8	3	1.8	15
	Very good chance	2.3	2	2.2	3	1.8	2	0.0	0	1.8	7	2.3	3	0.9	1	1.5	4	0.9	1	1.5	9	0.8	2	1.6	4	2.3	5	7.5	8	2.3	19
What are the chances you would be seen as cool if you:																															
Began drinking alcoholic beverages regularly, that is, at least once or twice a month?	No or very little chance	85.6	77	68.8	95	44.5	49	51.6	32	63.2	253	90.2	119	75.2	82	65.4	172	57.8	67	71.0	440	90.1	218	76.7	191	66.7	144	63.2	67	76.3	620
	Little chance	5.6	5	11.6	16	14.5	16	21.0	13	12.5	50	6.8	9	13.8	15	17.5	46	15.5	18	14.2	88	6.6	16	12.9	32	16.2	35	16.0	17	12.3	100
	Some chance	5.6	5	9.4	13	21.8	24	19.4	12	13.5	54	0.8	1	3.7	4	12.9	34	16.4	19	9.4	58	1.2	3	7.2	18	8.3	18	10.4	11	6.2	50
	Pretty good chance	0.0	0	5.1	7	12.7	14	3.2	2	5.8	23	0.8	1	5.5	6	3.0	8	7.8	9	3.9	24	0.4	1	0.8	2	4.6	10	3.8	4	2.1	17
	Very good chance	3.3	3	5.1	7	6.4	7	4.8	3	5.0	20	1.5	2	1.8	2	1.1	3	2.6	3	1.6	10	1.7	4	2.4	6	4.2	9	6.6	7	3.2	26
What are the chances you would be seen as cool if you:																															
Smoked cigarettes?	No or very little chance	85.6	77	71.7	99	54.5	60	69.4	43	69.8	279	90.9	120	75.2	82	74.5	196	79.3	92	79.0	490	93.8	228	83.5	208	76.0	165	72.6	77	83.2	678
	Little chance	3.3	3	12.3	17	16.4	18	21.0	13	12.8	51	6.1	8	13.8	15	16.0	42	11.2	13	12.6	78	2.9	7	10.0	25	10.1	22	9.4	10	7.9	64
	Some chance	7.8	7	8.7	12	13.6	15	3.2	2	9.0	36	0.8	1	4.6	5	6.1	16	4.3	5	4.4	27	1.6	4	3.2	8	7.4	16	9.4	10	4.7	38
	Pretty good chance	0.0	0	2.2	3	11.8	13	3.2	2	4.5	18	0.8	1	5.5	6	2.7	7	3.4	4	2.9	18	0.4	1	0.8	2	3.7	8	2.8	3	1.7	14
	Very good chance	3.3	3	5.1	7	3.6	4	3.2	2	4.0	16	1.5	2	0.9	1	0.8	2	1.7	2	1.1	7	1.2	3	2.4	6	2.8	6	5.7	6	2.6	21
What are the chances you would be seen as cool if you:																															
Used marijuana?	No or very little chance	85.6	77	74.6	103	46.4	51	50.8	31	65.7	262	93.7	119	77.8	84	63.4	166	52.6	61	70.1	430	92.9	223	77.4	192	64.5	140	63.2	67	76.7	622
	Little chance	3.3	3	3.6	5	8.2	9	16.4	10	6.8	27	3.9	5	11.1	12	16.8	44	19.8	23	13.7	84	3.8	9	11.3	28	14.7	32	13.2	14	10.2	83
	Some chance	5.6	5	8.0	11	16.4	18	13.1	8	10.5	42	0.0	0	4.6	5	12.6	33	11.2	13	8.3	51	0.8	2	4.8	12	8.8	19	14.2	15	5.9	48
	Pretty good chance	1.1	1	8.0	11	15.5	17	11.5	7	9.0	36	0.8	1	3.7	4	5.0	13	12.9	15	5.4	33	0.8	2	2.8	7	5.5	12	3.8	4	3.1	25
	Very good chance	4.4	4	5.8	8	13.6	15	8.2	5	8.0	32	1.6	2	2.8	3	2.3	6	3.4	4	2.4	15	1.7	4	3.6	9	6.5	14	5.7	6	4.1	33

Peer-Individual Risk Factor: Interaction with Antisocial Peers

Question	Response	County 2019										County 2021										County 2023									
		6th		8th		10th		12th		Total		6th		8th		10th		12th		Total		6th		8th		10th		12th		Total	
		%	n	%	n	%	n	%	n	%	n	%	n	%	n	%	n	%	n	%	n	%	n	%	n	%	n	%	n	%	n
Think of up to four of your best friends (the friends you feel closest to). In the past 12 months, how many of your best friends have:																															
Been arrested?	None	93.5	86	92.7	127	90.2	101	93.7	59	92.3	373	100.0	131	98.2	108	93.5	245	96.5	111	96.3	595	98.0	239	97.6	239	95.3	204	92.5	98	96.4	780
	1	3.3	3	5.8	8	5.4	6	3.2	2	4.7	19	0.0	0	1.8	2	5.0	13	1.7	2	2.8	17	1.6	4	1.6	4	2.8	6	3.8	4	2.2	18
	2	0.0	0	0.7	1	2.7	3	0.0	0	1.0	4	0.0	0	0.0	0	0.8	2	0.9	1	0.5	3	0.0	0	0.0	0	1.4	3	0.0	0	0.4	3
	3	0.0	0	0.0	0	0.9	1	0.0	0	0.2	1	0.0	0	0.0	0	0.8	2	0.9	1	0.5	3	0.0	0	0.4	1	0.0	0	3.8	4	0.6	5
	4	3.3	3	0.7	1	0.9	1	3.2	2	1.7	7	0.0	0	0.0	0	0.0	0	0.0	0	0.0	0	0.4	1	0.4	1	0.5	1	0.0	0	0.4	3
Think of up to four of your best friends (the friends you feel closest to). In the past 12 months, how many of your best friends have:																															
Dropped out of school?	None	95.7	88	94.9	130	91.9	102	92.1	58	93.8	378	98.5	130	98.2	108	95.4	251	95.7	110	96.6	599	96.3	234	97.5	238	94.4	202	92.5	98	95.7	772
	1	3.3	3	4.4	6	6.3	7	4.8	3	4.7	19	1.5	2	1.8	2	3.0	8	4.3	5	2.7	17	3.7	9	1.2	3	4.7	10	3.8	4	3.2	26
	2	1.1	1	0.7	1	0.9	1	1.6	1	1.0	4	0.0	0	0.0	0	0.8	2	0.0	0	0.3	2	0.0	0	0.4	1	0.5	1	1.9	2	0.5	4
	3	0.0	0	0.0	0	0.0	0	0.0	0	0.0	0	0.0	0	0.0	0	0.8	2	0.0	0	0.3	2	0.0	0	0.8	2	0.0	0	1.9	2	0.5	4
	4	0.0	0	0.0	0	0.9	1	1.6	1	0.5	2	0.0	0	0.0	0	0.0	0	0.0	0	0.0	0	0.0	0	0.0	0	0.5	1	0.0	0	0.1	1
Think of up to four of your best friends (the friends you feel closest to). In the past 12 months, how many of your best friends have:																															
Stolen or tried to steal a motor vehicle such as a car or motorcycle?	None	100.0	91	97.1	132	93.7	104	96.8	61	96.8	388	100.0	132	97.2	105	97.3	256	100.0	116	98.4	609	98.8	240	97.6	240	97.2	208	94.3	100	97.4	788
	1	0.0	0	2.2	3	4.5	5	0.0	0	2.0	8	0.0	0	1.9	2	1.1	3	0.0	0	0.8	5	1.2	3	0.4	1	1.9	4	2.8	3	1.4	11
	2	0.0	0	0.7	1	0.9	1	0.0	0	0.5	2	0.0	0	0.9	1	1.5	4	0.0	0	0.8	5	0.0	0	2.0	5	0.5	1	1.9	2	1.0	8
	3	0.0	0	0.0	0	0.0	0	0.0	0	0.0	0	0.0	0	0.0	0	0.0	0	0.0	0	0.0	0	0.0	0	0.0	0	0.0	0	0.0	0	0.0	0
	4	0.0	0	0.0	0	0.9	1	3.2	2	0.7	3	0.0	0	0.0	0	0.0	0	0.0	0	0.0	0	0.0	0	0.0	0	0.5	1	0.9	1	0.2	2
Think of up to four of your best friends (the friends you feel closest to). In the past 12 months, how many of your best friends have:																															
Been suspended from school?	None	86.8	79	81.6	111	79.3	88	90.5	57	83.5	335	93.2	123	80.7	88	89.0	234	94.8	109	89.5	554	80.7	197	77.6	190	83.7	180	90.6	96	81.9	663
	1	8.8	8	11.8	16	11.7	13	3.2	2	9.7	39	6.1	8	13.8	15	8.4	22	5.2	6	8.2	51	13.1	32	16.3	40	10.2	22	5.7	6	12.3	100
	2	3.3	3	2.9	4	5.4	6	3.2	2	3.7	15	0.8	1	1.8	2	2.3	6	0.0	0	1.5	9	3.7	9	4.5	11	2.8	6	0.0	0	3.2	26
	3	1.1	1	0.7	1	0.9	1	0.0	0	0.7	3	0.0	0	0.0	0	0.0	0	0.0	0	0.0	0	2.0	5	0.8	2	1.4	3	1.9	2	1.5	12
	4	0.0	0	2.9	4	2.7	3	3.2	2	2.2	9	0.0	0	3.7	4	0.4	1	0.0	0	0.8	5	0.4	1	0.8	2	1.9	4	1.9	2	1.1	9
Think of up to four of your best friends (the friends you feel closest to). In the past 12 months, how many of your best friends have:																															
Carried a handgun?	None	96.7	88	97.1	132	96.4	107	95.2	59	96.5	386	99.2	131	96.4	106	97.0	255	99.1	113	97.7	605	96.3	235	97.6	239	95.3	204	93.3	98	96.0	776
	1	1.1	1	2.2	3	2.7	3	0.0	0	1.8	7	0.8	1	2.7	3	1.5	4	0.0	0	1.3	8	3.3	8	2.0	5	2.3	5	2.9	3	2.6	21
	2	1.1	1	0.7	1	0.0	0	0.0	0	0.5	2	0.0	0	0.0	0	0.8	2	0.9	1	0.5	3	0.0	0	0.4	1	0.5	1	1.9	2	0.5	4
	3	0.0	0	0.0	0	0.0	0	3.2	2	0.5	2	0.0	0	0.0	0	0.8	2	0.0	0	0.3	2	0.0	0	0.0	0	0.0	0	0.0	0	0.0	0
	4	1.1	1	0.0	0	0.9	1	1.6	1	0.8	3	0.0	0	0.9	1	0.0	0	0.0	0	0.2	1	0.4	1	0.0	0	1.9	4	1.9	2	0.9	7

Peer-Individual Risk Factor: Interaction with Antisocial Peers (continued)

Question	Response	County 2019										County 2021										County 2023									
		6th		8th		10th		12th		Total		6th		8th		10th		12th		Total		6th		8th		10th		12th		Total	
		%	n	%	n	%	n	%	n	%	n	%	n	%	n	%	n	%	n	%	n	%	n	%	n	%	n	%	n	%	n
Think of up to four of your best friends (the friends you feel closest to). In the past 12 months, how many of your best friends have:																															
Sold illegal drugs?	None	100.0	89	94.1	128	82.0	91	85.5	53	90.7	361	100.0	132	99.1	108	94.7	248	97.4	113	97.1	601	99.2	240	97.6	240	96.7	208	91.4	96	97.0	784
	1	0.0	0	2.9	4	9.9	11	9.7	6	5.3	21	0.0	0	0.9	1	1.9	5	2.6	3	1.5	9	0.0	0	0.8	2	1.4	3	1.9	2	0.9	7
	2	0.0	0	1.5	2	2.7	3	0.0	0	1.3	5	0.0	0	0.0	0	1.5	4	0.0	0	0.6	4	0.4	1	0.8	2	0.0	0	0.0	0	0.4	3
	3	0.0	0	0.0	0	0.9	1	1.6	1	0.5	2	0.0	0	0.0	0	1.5	4	0.0	0	0.6	4	0.4	1	0.8	2	0.0	0	3.8	4	0.9	7
	4	0.0	0	1.5	2	4.5	5	3.2	2	2.3	9	0.0	0	0.0	0	0.4	1	0.0	0	0.2	1	0.0	0	0.0	0	1.9	4	2.9	3	0.9	7

Peer-Individual Risk Factor: Friends' Use of Drugs

Question	Response	County 2019										County 2021										County 2023									
		6th		8th		10th		12th		Total		6th		8th		10th		12th		Total		6th		8th		10th		12th		Total	
		%	n	%	n	%	n	%	n	%	n	%	n	%	n	%	n	%	n	%	n	%	n	%	n	%	n	%	n	%	n
Think of up to four of your best friends (the friends you feel closest to). In the past 12 months, how many of your best friends have:																															
Tried beer, wine, or hard liquor when their parents/caregivers didn't know about it?*	None	86.8	79	68.4	93	44.1	49	46.0	29	62.3	250	93.9	124	80.0	88	63.9	168	55.2	64	71.5	444	91.7	222	81.7	201	77.7	167	70.5	74	82.2	664
	1	11.0	10	8.8	12	18.0	20	19.0	12	13.5	54	4.5	6	7.3	8	14.1	37	12.9	15	10.6	66	5.4	13	11.4	28	8.4	18	5.7	6	8.0	65
	2	1.1	1	11.0	15	13.5	15	11.1	7	9.5	38	0.8	1	8.2	9	10.6	28	10.3	12	8.1	50	0.8	2	4.1	10	5.6	12	6.7	7	3.8	31
	3	0.0	0	5.1	7	4.5	5	3.2	2	3.5	14	0.0	0	1.8	2	5.3	14	8.6	10	4.2	26	1.2	3	1.2	3	1.9	4	2.9	3	1.6	13
	4	1.1	1	6.6	9	19.8	22	20.6	13	11.2	45	0.8	1	2.7	3	6.1	16	12.9	15	5.6	35	0.8	2	1.6	4	6.5	14	14.3	15	4.3	35
Think of up to four of your best friends (the friends you feel closest to). In the past 12 months, how many of your best friends have:																															
Smoked cigarettes?	None	93.3	84	80.1	109	60.0	66	58.7	37	74.2	296	97.7	128	90.1	100	85.8	224	81.9	95	88.4	547	95.9	233	95.5	235	92.1	198	81.1	86	92.8	752
	1	4.4	4	11.8	16	12.7	14	22.2	14	12.0	48	2.3	3	6.3	7	7.7	20	10.3	12	6.8	42	2.9	7	2.4	6	3.7	8	7.5	8	3.6	29
	2	1.1	1	5.1	7	10.9	12	9.5	6	6.5	26	0.0	0	3.6	4	2.7	7	6.0	7	2.9	18	0.8	2	0.4	1	0.9	2	4.7	5	1.2	10
	3	1.1	1	0.7	1	4.5	5	1.6	1	2.0	8	0.0	0	0.0	0	1.9	5	0.0	0	0.8	5	0.0	0	1.2	3	0.0	0	2.8	3	0.7	6
	4	0.0	0	2.2	3	11.8	13	7.9	5	5.3	21	0.0	0	0.0	0	1.9	5	1.7	2	1.1	7	0.4	1	0.4	1	3.3	7	3.8	4	1.6	13
Think of up to four of your best friends (the friends you feel closest to). In the past 12 months, how many of your best friends have:																															
Used LSD, cocaine or crack, amphetamines or another illegal drug?	None	98.9	89	92.6	126	87.3	96	87.3	55	91.7	366	100.0	132	96.3	105	93.9	246	94.0	109	95.6	592	97.5	237	97.1	237	97.7	210	93.4	99	96.9	783
	1	1.1	1	3.7	5	7.3	8	7.9	5	4.8	19	0.0	0	3.7	4	4.2	11	3.4	4	3.1	19	1.2	3	0.4	1	0.9	2	4.7	5	1.4	11
	2	0.0	0	2.2	3	1.8	2	0.0	0	1.3	5	0.0	0	0.0	0	1.1	3	0.9	1	0.6	4	0.4	1	1.2	3	0.0	0	0.0	0	0.5	4
	3	0.0	0	0.0	0	0.9	1	1.6	1	0.5	2	0.0	0	0.0	0	0.8	2	1.7	2	0.6	4	0.0	0	0.4	1	0.0	0	0.9	1	0.2	2
	4	0.0	0	1.5	2	2.7	3	3.2	2	1.8	7	0.0	0	0.0	0	0.0	0	0.0	0	0.0	0	0.8	2	0.8	2	1.4	3	0.9	1	1.0	8

*The Pennsylvania Youth Survey (PAYS) was significantly revised from 2021 to 2023. Trend data are reported in this report when the data are comparable. When cells include an "n/a" notation, it means the question was either not asked in a previous administration or the question was revised in a way that the 2023 data are not directly comparable. Please note that any question with an * at the end designates a question and/or response option that was part of this 2023 survey revision. Please see Appendix B of your Profile Report for a description of changes

Peer-Individual Risk Factor: Friends' Use of Drugs (continued)

Question	Response	County 2019										County 2021										County 2023									
		6th		8th		10th		12th		Total		6th		8th		10th		12th		Total		6th		8th		10th		12th		Total	
		%	n	%	n	%	n	%	n	%	n	%	n	%	n	%	n	%	n	%	n	%	n	%	n	%	n	%	n	%	n
Think of up to four of your best friends (the friends you feel closest to). In the past 12 months, how many of your best friends have:																															
Used marijuana?	None	97.8	87	86.8	118	57.3	63	52.4	33	75.6	301	100.0	132	91.0	101	78.6	206	60.3	70	82.0	509	97.5	234	92.7	227	84.6	181	67.9	72	88.7	714
	1	2.2	2	6.6	9	14.5	16	17.5	11	9.5	38	0.0	0	5.4	6	6.5	17	16.4	19	6.8	42	0.8	2	2.9	7	6.1	13	9.4	10	4.0	32
	2	0.0	0	2.9	4	8.2	9	11.1	7	5.0	20	0.0	0	2.7	3	6.5	17	12.1	14	5.5	34	0.8	2	2.4	6	2.8	6	6.6	7	2.6	21
	3	0.0	0	0.7	1	6.4	7	6.3	4	3.0	12	0.0	0	0.9	1	5.0	13	6.0	7	3.4	21	0.4	1	0.8	2	0.5	1	2.8	3	0.9	7
	4	0.0	0	2.9	4	13.6	15	12.7	8	6.8	27	0.0	0	0.0	0	3.4	9	5.2	6	2.4	15	0.4	1	1.2	3	6.1	13	13.2	14	3.9	31

Peer-Individual Protective Factor: Belief in the Moral Order

Question	Response	County 2019										County 2021										County 2023									
		6th		8th		10th		12th		Total		6th		8th		10th		12th		Total		6th		8th		10th		12th		Total	
		%	n	%	n	%	n	%	n	%	n	%	n	%	n	%	n	%	n	%	n	%	n	%	n	%	n	%	n	%	n
I think it is okay to take something without asking as long as you get away with it.	NO!	80.4	74	66.4	91	55.0	60	61.3	38	65.8	263	84.3	113	63.3	69	58.6	153	62.9	73	65.8	408	80.2	194	63.8	157	61.4	132	61.3	65	67.7	548
	no	15.2	14	27.0	37	37.6	41	29.0	18	27.5	110	14.9	20	31.2	34	34.9	91	35.3	41	30.0	186	17.8	43	32.1	79	34.0	73	31.1	33	28.2	228
	yes	4.3	4	5.8	8	3.7	4	8.1	5	5.3	21	0.7	1	4.6	5	5.4	14	1.7	2	3.5	22	2.1	5	2.4	6	2.8	6	5.7	6	2.8	23
	YES!	0.0	0	0.7	1	3.7	4	1.6	1	1.5	6	0.0	0	0.9	1	1.1	3	0.0	0	0.6	4	0.0	0	1.6	4	1.9	4	1.9	2	1.2	10
It is alright to beat people up if they start the fight.	NO!	50.0	46	27.0	37	31.8	35	29.5	18	34.0	136	58.6	78	33.0	36	30.0	78	36.8	42	38.0	234	51.9	125	31.4	77	33.6	72	39.6	42	39.2	316
	no	23.9	22	23.4	32	18.2	20	16.4	10	21.0	84	25.6	34	15.6	17	25.4	66	21.1	24	22.9	141	26.1	63	26.9	66	22.9	49	28.3	30	25.8	208
	yes	19.6	18	32.1	44	25.5	28	32.8	20	27.5	110	11.3	15	37.6	41	29.2	76	28.1	32	26.6	164	14.5	35	25.3	62	22.9	49	26.4	28	21.6	174
	YES!	6.5	6	17.5	24	24.5	27	21.3	13	17.5	70	4.5	6	13.8	15	15.4	40	14.0	16	12.5	77	7.5	18	16.3	40	20.6	44	5.7	6	13.4	108
I think sometimes it's okay to cheat at school.	NO!	67.0	61	42.0	58	33.6	37	19.4	12	41.9	168	82.8	111	52.8	57	31.9	84	31.0	36	46.4	288	74.4	180	51.0	125	42.5	91	37.7	40	54.0	436
	no	27.5	25	31.9	44	29.1	32	35.5	22	30.7	123	12.7	17	28.7	31	36.9	97	37.9	44	30.4	189	21.9	53	31.0	76	29.4	63	36.8	39	28.6	231
	yes	5.5	5	22.5	31	26.4	29	32.3	20	21.2	85	4.5	6	17.6	19	25.5	67	28.4	33	20.1	125	3.3	8	15.5	38	22.9	49	20.8	22	14.5	117
	YES!	0.0	0	3.6	5	10.9	12	12.9	8	6.2	25	0.0	0	0.9	1	5.7	15	2.6	3	3.1	19	0.4	1	2.4	6	5.1	11	4.7	5	2.9	23
It is important to be honest with your parents/caregivers, even if they become upset or you get punished.*	NO!	5.6	5	5.1	7	13.5	15	1.6	1	7.0	28	20.9	28	19.4	21	11.5	30	7.8	9	14.2	88	13.3	32	11.5	28	15.0	32	25.7	27	14.8	119
	no	5.6	5	9.5	13	9.0	10	9.7	6	8.5	34	2.2	3	7.4	8	10.0	26	14.8	17	8.7	54	3.7	9	10.7	26	13.6	29	16.2	17	10.1	81
	yes	20.2	18	32.1	44	45.0	50	51.6	32	36.1	144	18.7	25	36.1	39	50.2	131	49.6	57	40.8	252	23.2	56	32.8	80	35.2	75	31.4	33	30.4	244
	YES!	68.5	61	53.3	73	32.4	36	37.1	23	48.4	193	58.2	78	37.0	40	28.4	74	27.8	32	36.2	224	59.8	144	45.1	110	36.2	77	26.7	28	44.7	359

*The Pennsylvania Youth Survey (PAYS) was significantly revised from 2021 to 2023. Trend data are reported in this report when the data are comparable. When cells include an "n/a" notation, it means the question was either not asked in a previous administration or the question was revised in a way that the 2023 data are not directly comparable. Please note that any question with an * at the end designates a question and/or response option that was part of this 2023 survey revision. Please see Appendix B of your Profile Report for a description of changes

Peer-Individual Protective Factor: Religiosity																															
Question	Response	County 2019										County 2021										County 2023									
		6th		8th		10th		12th		Total		6th		8th		10th		12th		Total		6th		8th		10th		12th		Total	
		%	n	%	n	%	n	%	n	%	n	%	n	%	n	%	n	%	n	%	n	%	n	%	n	%	n	%	n	%	n
How often do you attend religious services or activities?	Never	13.7	13	25.5	36	36.5	42	22.6	14	25.4	105	39.2	49	16.8	18	32.2	86	32.8	39	31.1	192	21.2	51	28.1	70	29.4	65	40.4	44	28.0	230
	Rarely	31.6	30	22.0	31	24.3	28	32.3	20	26.4	109	30.4	38	32.7	35	28.1	75	31.9	38	30.1	186	29.5	71	35.3	88	30.3	67	25.7	28	31.0	254
	1-2 times a month	16.8	16	17.7	25	10.4	12	12.9	8	14.8	61	12.8	16	16.8	18	14.2	38	16.0	19	14.7	91	16.2	39	10.0	25	12.2	27	13.8	15	12.9	106
	Once a week or more	37.9	36	34.8	49	28.7	33	32.3	20	33.4	138	17.6	22	33.6	36	25.5	68	19.3	23	24.1	149	33.2	80	26.5	66	28.1	62	20.2	22	28.0	230

Substance Use: Willingness to Use																															
Question	Response	County 2019										County 2021										County 2023									
		6th		8th		10th		12th		Total		6th		8th		10th		12th		Total		6th		8th		10th		12th		Total	
		%	n	%	n	%	n	%	n	%	n	%	n	%	n	%	n	%	n	%	n	%	n	%	n	%	n	%	n	%	n
How willing are you to try ALCOHOL (beer, wine, coolers, hard liquor such as vodka, whiskey, gin, or rum) before you are 21? This is not a question about current or past use.	I would never try it	62.7	79	40.0	58	29.8	39	24.2	15	41.2	191	75.6	118	47.2	58	39.8	109	29.4	40	47.2	325	68.2	197	52.9	146	54.9	134	36.5	46	55.9	523
	I probably wouldn't try it	16.7	21	21.4	31	11.5	15	11.3	7	15.9	74	12.8	20	23.6	29	15.7	43	16.2	22	16.5	114	15.6	45	22.1	61	16.0	39	19.8	25	18.2	170
	I'm not sure whether or not I would try it	13.5	17	13.1	19	21.4	28	24.2	15	17.0	79	6.4	10	14.6	18	20.8	57	25.7	35	17.4	120	11.4	33	15.9	44	14.8	36	19.8	25	14.8	138
	I would like to try it	4.8	6	20.7	30	21.4	28	25.8	16	17.2	80	3.8	6	10.6	13	15.7	43	21.3	29	13.2	91	4.2	12	6.5	18	10.2	25	19.0	24	8.4	79
	I would try it any chance I got	2.4	3	4.8	7	16.0	21	14.5	9	8.6	40	1.3	2	4.1	5	8.0	22	7.4	10	5.7	39	0.7	2	2.5	7	4.1	10	4.8	6	2.7	25
How willing are you to try MARIJUANA (pot, hash, cannabis, weed, THC) before you are 21? This is not a question about current or past use.*	I would never try it	92.9	118	81.5	119	49.6	65	59.0	36	72.7	338	96.1	149	75.6	93	70.1	192	55.1	75	74.0	509	91.9	261	80.0	220	73.9	181	57.6	72	79.0	734
	I probably wouldn't try it	2.4	3	4.1	6	13.0	17	16.4	10	7.7	36	2.6	4	9.8	12	10.2	28	14.7	20	9.3	64	4.2	12	10.5	29	8.2	20	15.2	19	8.6	80
	I'm not sure whether or not I would try it	3.1	4	6.2	9	9.9	13	6.6	4	6.5	30	0.6	1	7.3	9	9.5	26	12.5	17	7.7	53	1.8	5	4.7	13	8.6	21	16.8	21	6.5	60
	I would like to try it	1.6	2	3.4	5	12.2	16	3.3	2	5.4	25	0.6	1	4.1	5	5.8	16	14.7	20	6.1	42	1.1	3	3.3	9	6.1	15	4.8	6	3.6	33
	I would try it any chance I got	0.0	0	4.8	7	15.3	20	14.8	9	7.7	36	0.0	0	3.3	4	4.4	12	2.9	4	2.9	20	1.1	3	1.5	4	3.3	8	5.6	7	2.4	22

*The Pennsylvania Youth Survey (PAYS) was significantly revised from 2021 to 2023. Trend data are reported in this report when the data are comparable. When cells include an "n/a" notation, it means the question was either not asked in a previous administration or the question was revised in a way that the 2023 data are not directly comparable. Please note that any question with an * at the end designates a question and/or response option that was part of this 2023 survey revision. Please see Appendix B of your Profile Report for a description of changes

Substance Use: High Prevalence/Early Initiation Drugs

Question	Response	County 2019										County 2021										County 2023										
		6th		8th		10th		12th		Total		6th		8th		10th		12th		Total		6th		8th		10th		12th		Total		
		%	n	%	n	%	n	%	n	%	n	%	n	%	n	%	n	%	n	%	n	%	n	%	n	%	n	%	n	%	n	
Have you ever:																																
Had beer, wine, or hard liquor?*	Never	n/a	n/a	n/a	n/a	n/a	n/a	n/a	n/a	n/a	n/a	n/a	n/a	n/a	n/a	n/a	n/a	n/a	n/a	n/a	n/a	n/a	88.2	255	81.5	225	74.1	183	64.6	82	79.3	745
	Once or twice	n/a	n/a	n/a	n/a	n/a	n/a	n/a	n/a	n/a	n/a	n/a	n/a	n/a	n/a	n/a	n/a	n/a	n/a	n/a	n/a	n/a	11.4	33	15.2	42	17.4	43	18.1	23	15.0	141
	Once in awhile but not regularly	n/a	n/a	n/a	n/a	n/a	n/a	n/a	n/a	n/a	n/a	n/a	n/a	n/a	n/a	n/a	n/a	n/a	n/a	n/a	n/a	n/a	0.3	1	2.9	8	5.7	14	12.6	16	4.2	39
	Regularly in the past	n/a	n/a	n/a	n/a	n/a	n/a	n/a	n/a	n/a	n/a	n/a	n/a	n/a	n/a	n/a	n/a	n/a	n/a	n/a	n/a	n/a	0.0	0	0.4	1	2.0	5	3.1	4	1.1	10
	Regularly now	n/a	n/a	n/a	n/a	n/a	n/a	n/a	n/a	n/a	n/a	n/a	n/a	n/a	n/a	n/a	n/a	n/a	n/a	n/a	n/a	n/a	0.0	0	0.0	0	0.8	2	1.6	2	0.4	4
How often have you, in the past 30 days:																																
Had beer, wine, or hard liquor?*	Never	n/a	n/a	n/a	n/a	n/a	n/a	n/a	n/a	n/a	n/a	n/a	n/a	n/a	n/a	n/a	n/a	n/a	n/a	n/a	n/a	96.9	279	94.2	260	91.5	225	84.9	107	93.1	871	
	Once or twice	n/a	n/a	n/a	n/a	n/a	n/a	n/a	n/a	n/a	n/a	n/a	n/a	n/a	n/a	n/a	n/a	n/a	n/a	n/a	n/a	n/a	2.8	8	5.4	15	7.3	18	11.9	15	6.0	56
	Once or twice per week	n/a	n/a	n/a	n/a	n/a	n/a	n/a	n/a	n/a	n/a	n/a	n/a	n/a	n/a	n/a	n/a	n/a	n/a	n/a	n/a	n/a	0.3	1	0.4	1	0.8	2	3.2	4	0.9	8
	About once a day	n/a	n/a	n/a	n/a	n/a	n/a	n/a	n/a	n/a	n/a	n/a	n/a	n/a	n/a	n/a	n/a	n/a	n/a	n/a	n/a	n/a	0.0	0	0.0	0	0.0	0	0.0	0	0.0	0
	More than once a day	n/a	n/a	n/a	n/a	n/a	n/a	n/a	n/a	n/a	n/a	n/a	n/a	n/a	n/a	n/a	n/a	n/a	n/a	n/a	n/a	n/a	0.0	0	0.0	0	0.4	1	0.0	0	0.1	1
Have you ever:																																
Used marijuana (pot, hash, cannabis, weed, THC)?*	Never	n/a	n/a	n/a	n/a	n/a	n/a	n/a	n/a	n/a	n/a	n/a	n/a	n/a	n/a	n/a	n/a	n/a	n/a	n/a	n/a	99.0	287	94.2	261	91.1	226	81.9	104	93.2	878	
	Once or twice	n/a	n/a	n/a	n/a	n/a	n/a	n/a	n/a	n/a	n/a	n/a	n/a	n/a	n/a	n/a	n/a	n/a	n/a	n/a	n/a	n/a	0.7	2	4.0	11	4.0	10	4.7	6	3.1	29
	Once in awhile but not regularly	n/a	n/a	n/a	n/a	n/a	n/a	n/a	n/a	n/a	n/a	n/a	n/a	n/a	n/a	n/a	n/a	n/a	n/a	n/a	n/a	n/a	0.3	1	0.4	1	1.2	3	8.7	11	1.7	16
	Regularly in the past	n/a	n/a	n/a	n/a	n/a	n/a	n/a	n/a	n/a	n/a	n/a	n/a	n/a	n/a	n/a	n/a	n/a	n/a	n/a	n/a	n/a	0.0	0	1.1	3	1.2	3	1.6	2	0.8	8
	Regularly now	n/a	n/a	n/a	n/a	n/a	n/a	n/a	n/a	n/a	n/a	n/a	n/a	n/a	n/a	n/a	n/a	n/a	n/a	n/a	n/a	n/a	0.0	0	0.4	1	2.4	6	3.1	4	1.2	11
How often have you, in the past 30 days:																																
Used marijuana (pot, hash, cannabis, weed, THC)?*	Never	n/a	n/a	n/a	n/a	n/a	n/a	n/a	n/a	n/a	n/a	n/a	n/a	n/a	n/a	n/a	n/a	n/a	n/a	n/a	n/a	99.3	288	97.1	269	95.9	236	90.6	115	96.6	908	
	Once or twice	n/a	n/a	n/a	n/a	n/a	n/a	n/a	n/a	n/a	n/a	n/a	n/a	n/a	n/a	n/a	n/a	n/a	n/a	n/a	n/a	n/a	0.7	2	1.8	5	1.6	4	4.7	6	1.8	17
	Once or twice per week	n/a	n/a	n/a	n/a	n/a	n/a	n/a	n/a	n/a	n/a	n/a	n/a	n/a	n/a	n/a	n/a	n/a	n/a	n/a	n/a	n/a	0.0	0	0.7	2	0.4	1	1.6	2	0.5	5
	About once a day	n/a	n/a	n/a	n/a	n/a	n/a	n/a	n/a	n/a	n/a	n/a	n/a	n/a	n/a	n/a	n/a	n/a	n/a	n/a	n/a	n/a	0.0	0	0.0	0	0.4	1	0.0	0	0.1	1
	More than once a day	n/a	n/a	n/a	n/a	n/a	n/a	n/a	n/a	n/a	n/a	n/a	n/a	n/a	n/a	n/a	n/a	n/a	n/a	n/a	n/a	n/a	0.0	0	0.4	1	1.6	4	3.1	4	1.0	9
Have you ever:																																
Sniffed glue, breathed the contents of an aerosol spray can, or inhaled other gases or sprays in order to get high?*	Never	n/a	n/a	n/a	n/a	n/a	n/a	n/a	n/a	n/a	n/a	n/a	n/a	n/a	n/a	n/a	n/a	n/a	n/a	n/a	n/a	94.1	271	94.9	262	96.0	237	96.0	121	95.1	891	
	Once or twice	n/a	n/a	n/a	n/a	n/a	n/a	n/a	n/a	n/a	n/a	n/a	n/a	n/a	n/a	n/a	n/a	n/a	n/a	n/a	n/a	n/a	3.1	9	2.9	8	3.6	9	2.4	3	3.1	29
	Once in awhile but not regularly	n/a	n/a	n/a	n/a	n/a	n/a	n/a	n/a	n/a	n/a	n/a	n/a	n/a	n/a	n/a	n/a	n/a	n/a	n/a	n/a	n/a	1.7	5	1.4	4	0.0	0	1.6	2	1.2	11
	Regularly in the past	n/a	n/a	n/a	n/a	n/a	n/a	n/a	n/a	n/a	n/a	n/a	n/a	n/a	n/a	n/a	n/a	n/a	n/a	n/a	n/a	n/a	0.7	2	0.4	1	0.4	1	0.0	0	0.4	4
	Regularly now	n/a	n/a	n/a	n/a	n/a	n/a	n/a	n/a	n/a	n/a	n/a	n/a	n/a	n/a	n/a	n/a	n/a	n/a	n/a	n/a	n/a	0.3	1	0.4	1	0.0	0	0.0	0	0.2	2

*The Pennsylvania Youth Survey (PAYS) was significantly revised from 2021 to 2023. Trend data are reported in this report when the data are comparable. When cells include an "n/a" notation, it means the question was either not asked in a previous administration or the question was revised in a way that the 2023 data are not directly comparable. Please note that any question with an * at the end designates a question and/or response option that was part of this 2023 survey revision. Please see Appendix B of your Profile Report for a description of changes

Substance Use: High Prevalence/Early Initiation Drugs (continued)

Question	Response	County 2019										County 2021										County 2023									
		6th		8th		10th		12th		Total		6th		8th		10th		12th		Total		6th		8th		10th		12th		Total	
		%	n	%	n	%	n	%	n	%	n	%	n	%	n	%	n	%	n	%	n	%	n	%	n	%	n	%	n	%	n
How often have you, in the past 30 days:																															
Sniffed glue, breathed the contents of an aerosol spray can, or inhaled other gases or sprays in order to get high?*	Never	n/a	n/a	n/a	n/a	n/a	n/a	n/a	n/a	n/a	n/a	n/a	n/a	n/a	n/a	n/a	n/a	n/a	n/a	n/a	n/a	97.9	282	98.2	271	98.0	242	100.0	126	98.3	921
	Once or twice	n/a	n/a	n/a	n/a	n/a	n/a	n/a	n/a	n/a	n/a	n/a	n/a	n/a	n/a	n/a	n/a	n/a	n/a	n/a	n/a	2.1	6	0.7	2	2.0	5	0.0	0	1.4	13
	Once or twice per week	n/a	n/a	n/a	n/a	n/a	n/a	n/a	n/a	n/a	n/a	n/a	n/a	n/a	n/a	n/a	n/a	n/a	n/a	n/a	n/a	0.0	0	0.7	2	0.0	0	0.0	0	0.2	2
	About once a day	n/a	n/a	n/a	n/a	n/a	n/a	n/a	n/a	n/a	n/a	n/a	n/a	n/a	n/a	n/a	n/a	n/a	n/a	n/a	n/a	0.0	0	0.0	0	0.0	0	0.0	0	0.0	0
	More than once a day	n/a	n/a	n/a	n/a	n/a	n/a	n/a	n/a	n/a	n/a	n/a	n/a	n/a	n/a	n/a	n/a	n/a	n/a	n/a	n/a	0.0	0	0.4	1	0.0	0	0.0	0	0.1	1
Have you ever:																															
Smoked cigarettes?*	Never	96.2	127	82.8	125	64.7	86	73.0	46	80.2	384	98.7	157	84.7	105	91.8	257	84.8	117	90.7	636	98.6	280	96.3	263	95.5	236	86.6	110	95.5	889
	Once or twice	3.0	4	10.6	16	12.0	16	7.9	5	8.6	41	1.3	2	12.1	15	3.2	9	7.2	10	5.1	36	1.4	4	2.9	8	2.8	7	8.7	11	3.2	30
	Once in awhile but not regularly	0.8	1	3.3	5	10.5	14	11.1	7	5.6	27	0.0	0	3.2	4	2.9	8	5.8	8	2.9	20	0.0	0	0.4	1	0.4	1	2.4	3	0.5	5
	Regularly in the past	0.0	0	2.0	3	7.5	10	3.2	2	3.1	15	0.0	0	0.0	0	1.1	3	0.7	1	0.6	4	0.0	0	0.0	0	0.8	2	1.6	2	0.4	4
	Regularly now	0.0	0	1.3	2	5.3	7	4.8	3	2.5	12	0.0	0	0.0	0	1.1	3	1.4	2	0.7	5	0.0	0	0.4	1	0.4	1	0.8	1	0.3	3
How often have you, in the past 30 days:																															
Smoked cigarettes?	Never	99.2	131	94.7	143	83.5	111	88.9	56	92.1	441	100.0	159	96.0	119	97.1	272	96.4	133	97.4	683	99.3	281	98.5	268	99.6	245	95.2	120	98.6	914
	Once or twice	0.8	1	3.3	5	7.5	10	1.6	1	3.5	17	0.0	0	4.0	5	1.4	4	2.2	3	1.7	12	0.7	2	1.1	3	0.0	0	3.2	4	1.0	9
	Once or twice per week	0.0	0	0.0	0	3.0	4	4.8	3	1.5	7	0.0	0	0.0	0	0.4	1	0.0	0	0.1	1	0.0	0	0.0	0	0.4	1	1.6	2	0.3	3
	About once a day	0.0	0	0.7	1	2.3	3	1.6	1	1.0	5	0.0	0	0.0	0	1.1	3	1.4	2	0.7	5	0.0	0	0.4	1	0.0	0	0.0	0	0.1	1
	More than once a day	0.0	0	1.3	2	3.8	5	3.2	2	1.9	9	0.0	0	0.0	0	0.0	0	0.0	0	0.0	0	0.0	0	0.0	0	0.0	0	0.0	0	0.0	0
Have you ever:																															
Used smokeless tobacco (chew, snuff, plug, dipping tobacco, or chewing tobacco)?*	Never	98.5	130	88.7	134	81.2	108	85.7	54	88.9	426	99.4	158	91.9	114	95.0	264	94.9	131	95.4	667	99.7	289	98.6	272	94.7	234	92.9	118	97.1	913
	Once or twice	1.5	2	6.6	10	12.0	16	6.3	4	6.7	32	0.6	1	5.6	7	2.9	8	3.6	5	3.0	21	0.3	1	1.1	3	3.2	8	3.1	4	1.7	16
	Once in awhile but not regularly	0.0	0	1.3	2	3.0	4	4.8	3	1.9	9	0.0	0	2.4	3	0.7	2	0.7	1	0.9	6	0.0	0	0.0	0	1.2	3	1.6	2	0.5	5
	Regularly in the past	0.0	0	2.6	4	2.3	3	3.2	2	1.9	9	0.0	0	0.0	0	1.4	4	0.7	1	0.7	5	0.0	0	0.4	1	0.4	1	1.6	2	0.4	4
	Regularly now	0.0	0	0.7	1	1.5	2	0.0	0	0.6	3	0.0	0	0.0	0	0.0	0	0.0	0	0.0	0	0.0	0	0.0	0	0.4	1	0.8	1	0.2	2
How often have you, in the past 30 days:																															
Used smokeless tobacco (chew, snuff, plug, dipping tobacco, or chewing tobacco)?	Never	100.0	132	96.0	145	94.0	125	95.2	60	96.5	462	100.0	159	95.2	118	98.6	275	99.3	137	98.4	689	100.0	290	100.0	276	97.6	240	95.3	121	98.7	927
	Once or twice	0.0	0	1.3	2	3.0	4	4.8	3	1.9	9	0.0	0	4.0	5	1.1	3	0.7	1	1.3	9	0.0	0	0.0	0	1.6	4	2.4	3	0.7	7
	Once or twice per week	0.0	0	0.7	1	0.8	1	0.0	0	0.4	2	0.0	0	0.8	1	0.4	1	0.0	0	0.3	2	0.0	0	0.0	0	0.8	2	1.6	2	0.4	4
	About once a day	0.0	0	1.3	2	0.0	0	0.0	0	0.4	2	0.0	0	0.0	0	0.0	0	0.0	0	0.0	0	0.0	0	0.0	0	0.0	0	0.0	0	0.0	0
	More than once a day	0.0	0	0.7	1	2.3	3	0.0	0	0.8	4	0.0	0	0.0	0	0.0	0	0.0	0	0.0	0	0.0	0	0.0	0	0.0	0	0.8	1	0.1	1

*The Pennsylvania Youth Survey (PAYS) was significantly revised from 2021 to 2023. Trend data are reported in this report when the data are comparable. When cells include an "n/a" notation, it means the question was either not asked in a previous administration or the question was revised in a way that the 2023 data are not directly comparable. Please note that any question with an * at the end designates a question and/or response option that was part of this 2023 survey revision. Please see Appendix B of your Profile Report for a description of changes

Substance Use: High Prevalence/Early Initiation Drugs (continued)

Question	Response	County 2019										County 2021										County 2023																				
		6th		8th		10th		12th		Total		6th		8th		10th		12th		Total		6th		8th		10th		12th		Total												
		%	n	%	n	%	n	%	n	%	n	%	n	%	n	%	n	%	n	%	n	%	n	%	n	%	n	%	n	%	n											
Have you ever:																																										
Used an electronic vapor product as such as e-cigarettes, vapes, mods, e-cigs, e-hookahs, or vape pens?*	Never	n/a	n/a	n/a	n/a	n/a	n/a	n/a	n/a	n/a	n/a	n/a	n/a	n/a	n/a	n/a	n/a	n/a	n/a	n/a	n/a	n/a	n/a	n/a	n/a	n/a	n/a	n/a	n/a	n/a	n/a	n/a	95.9	278	88.5	246	90.3	223	80.3	102	90.1	849
	Once or twice	n/a	n/a	n/a	n/a	n/a	n/a	n/a	n/a	n/a	n/a	n/a	n/a	n/a	n/a	n/a	n/a	n/a	n/a	n/a	n/a	n/a	n/a	n/a	n/a	n/a	n/a	n/a	n/a	n/a	n/a	3.1	9	6.8	19	2.8	7	5.5	7	4.5	42	
	Once in awhile but not regularly	n/a	n/a	n/a	n/a	n/a	n/a	n/a	n/a	n/a	n/a	n/a	n/a	n/a	n/a	n/a	n/a	n/a	n/a	n/a	n/a	n/a	n/a	n/a	n/a	n/a	n/a	n/a	n/a	n/a	n/a	0.7	2	2.2	6	1.2	3	4.7	6	1.8	17	
	Regularly in the past	n/a	n/a	n/a	n/a	n/a	n/a	n/a	n/a	n/a	n/a	n/a	n/a	n/a	n/a	n/a	n/a	n/a	n/a	n/a	n/a	n/a	n/a	n/a	n/a	n/a	n/a	n/a	n/a	n/a	n/a	0.3	1	0.7	2	2.4	6	3.9	5	1.5	14	
	Regularly now	n/a	n/a	n/a	n/a	n/a	n/a	n/a	n/a	n/a	n/a	n/a	n/a	n/a	n/a	n/a	n/a	n/a	n/a	n/a	n/a	n/a	n/a	n/a	n/a	n/a	n/a	n/a	n/a	n/a	n/a	0.0	0	1.8	5	3.2	8	5.5	7	2.1	20	
How often have you, in the past 30 days:																																										
Used an electronic vapor product as such as e-cigarettes, vapes, mods, e-cigs, e-hookahs, or vape pens?*	Never	96.2	127	82.2	125	59.4	79	63.5	40	77.3	371	96.2	152	91.1	113	86.7	242	81.9	113	88.7	620	98.3	285	94.9	263	95.1	234	83.3	105	94.5	887											
	Once or twice	2.3	3	11.8	18	12.0	16	15.9	10	9.8	47	3.8	6	2.4	3	7.9	22	8.0	11	6.0	42	1.4	4	3.2	9	1.2	3	7.1	9	2.7	25											
	Once or twice per week	0.8	1	2.0	3	10.5	14	6.3	4	4.6	22	0.0	0	1.6	2	1.4	4	0.0	0	0.9	6	0.3	1	0.4	1	0.4	1	1.6	2	0.5	5											
	About once a day	0.0	0	1.3	2	3.0	4	3.2	2	1.7	8	0.0	0	0.8	1	1.1	3	1.4	2	0.9	6	0.0	0	0.4	1	0.8	2	2.4	3	0.6	6											
	More than once a day	0.8	1	2.6	4	15.0	20	11.1	7	6.7	32	0.0	0	4.0	5	2.9	8	8.7	12	3.6	25	0.0	0	1.1	3	2.4	6	5.6	7	1.7	16											
If you used an electronic vapor product such as e-cigarettes, vapes, mods, e-cigs, e-hookahs, or vape pens during the past 12 months, with which substances did you use it?*	I did not vape	92.9	117	77.6	114	55.7	73	61.9	39	73.4	343	95.5	148	88.4	107	83.6	234	77.4	106	85.9	595	97.6	282	92.1	255	91.9	227	80.3	102	92.1	866											
	Just flavoring	4.8	6	13.6	20	16.8	22	14.3	9	12.2	57	0.6	1	10.7	13	6.1	17	6.6	9	5.8	40	1.0	3	3.6	10	1.6	4	7.1	9	2.8	26											
	Nicotine	1.6	2	12.2	18	35.1	46	22.2	14	17.1	80	0.6	1	8.3	10	10.4	29	17.5	24	9.2	64	1.0	3	4.0	11	5.3	13	13.4	17	4.7	44											
	Marijuana or THC	0.0	0	1.4	2	3.8	5	7.9	5	2.6	12	0.0	0	2.5	3	2.9	8	4.4	6	2.5	17	0.0	0	1.4	4	2.4	6	7.9	10	2.1	20											
	Other substance	0.0	0	0.7	1	1.5	2	0.0	0	0.6	3	0.0	0	0.8	1	0.0	0	0.0	0	0.1	1	0.0	0	0.4	1	0.4	1	0.8	1	0.3	3											
	I don't know	2.4	3	3.4	5	2.3	3	4.8	3	3.0	14	5.8	9	0.8	1	3.2	9	2.2	3	3.2	22	0.3	1	1.1	3	2.0	5	1.6	2	1.2	11											

*The Pennsylvania Youth Survey (PAYS) was significantly revised from 2021 to 2023. Trend data are reported in this report when the data are comparable. When cells include an "n/a" notation, it means the question was either not asked in a previous administration or the question was revised in a way that the 2023 data are not directly comparable. Please note that any question with an * at the end designates a question and/or response option that was part of this 2023 survey revision. Please see Appendix B of your Profile Report for a description of changes

Substance Use: Other Drugs

Question	Response	County 2019										County 2021										County 2023										
		6th		8th		10th		12th		Total		6th		8th		10th		12th		Total		6th		8th		10th		12th		Total		
		%	n	%	n	%	n	%	n	%	n	%	n	%	n	%	n	%	n	%	n	%	n	%	n	%	n	%	n	%	n	
Have you ever:																																
Used cocaine or crack?*	Never	n/a	n/a	n/a	n/a	n/a	n/a	n/a	n/a	n/a	n/a	n/a	n/a	n/a	n/a	n/a	n/a	n/a	n/a	n/a	n/a	n/a	99.3	285	99.3	274	99.6	247	99.2	125	99.4	931
	Once or twice	n/a	n/a	n/a	n/a	n/a	n/a	n/a	n/a	n/a	n/a	n/a	n/a	n/a	n/a	n/a	n/a	n/a	n/a	n/a	n/a	n/a	0.0	0	0.7	2	0.4	1	0.8	1	0.4	4
	Once in awhile but not regularly	n/a	n/a	n/a	n/a	n/a	n/a	n/a	n/a	n/a	n/a	n/a	n/a	n/a	n/a	n/a	n/a	n/a	n/a	n/a	n/a	n/a	0.3	1	0.0	0	0.0	0	0.0	0	0.1	1
	Regularly in the past	n/a	n/a	n/a	n/a	n/a	n/a	n/a	n/a	n/a	n/a	n/a	n/a	n/a	n/a	n/a	n/a	n/a	n/a	n/a	n/a	n/a	0.3	1	0.0	0	0.0	0	0.0	0	0.1	1
	Regularly now	n/a	n/a	n/a	n/a	n/a	n/a	n/a	n/a	n/a	n/a	n/a	n/a	n/a	n/a	n/a	n/a	n/a	n/a	n/a	n/a	n/a	0.0	0	0.0	0	0.0	0	0.0	0	0.0	0
How often have you, in the past 30 days:																																
Used cocaine or crack?*	Never	n/a	n/a	n/a	n/a	n/a	n/a	n/a	n/a	n/a	n/a	n/a	n/a	n/a	n/a	n/a	n/a	n/a	n/a	n/a	n/a	99.7	286	99.6	275	100.0	248	100.0	126	99.8	935	
	Once or twice	n/a	n/a	n/a	n/a	n/a	n/a	n/a	n/a	n/a	n/a	n/a	n/a	n/a	n/a	n/a	n/a	n/a	n/a	n/a	n/a	n/a	0.3	1	0.0	0	0.0	0	0.0	0	0.1	1
	Once or twice per week	n/a	n/a	n/a	n/a	n/a	n/a	n/a	n/a	n/a	n/a	n/a	n/a	n/a	n/a	n/a	n/a	n/a	n/a	n/a	n/a	n/a	0.0	0	0.4	1	0.0	0	0.0	0	0.1	1
	About once a day	n/a	n/a	n/a	n/a	n/a	n/a	n/a	n/a	n/a	n/a	n/a	n/a	n/a	n/a	n/a	n/a	n/a	n/a	n/a	n/a	n/a	0.0	0	0.0	0	0.0	0	0.0	0	0.0	0
	More than once a day	n/a	n/a	n/a	n/a	n/a	n/a	n/a	n/a	n/a	n/a	n/a	n/a	n/a	n/a	n/a	n/a	n/a	n/a	n/a	n/a	n/a	0.0	0	0.0	0	0.0	0	0.0	0	0.0	0
Have you ever:																																
Used heroin?*	Never	n/a	n/a	n/a	n/a	n/a	n/a	n/a	n/a	n/a	n/a	n/a	n/a	n/a	n/a	n/a	n/a	n/a	n/a	n/a	n/a	100.0	282	100.0	276	100.0	248	100.0	127	100.0	933	
	Once or twice	n/a	n/a	n/a	n/a	n/a	n/a	n/a	n/a	n/a	n/a	n/a	n/a	n/a	n/a	n/a	n/a	n/a	n/a	n/a	n/a	n/a	0.0	0	0.0	0	0.0	0	0.0	0	0.0	0
	Once in awhile but not regularly	n/a	n/a	n/a	n/a	n/a	n/a	n/a	n/a	n/a	n/a	n/a	n/a	n/a	n/a	n/a	n/a	n/a	n/a	n/a	n/a	n/a	0.0	0	0.0	0	0.0	0	0.0	0	0.0	0
	Regularly in the past	n/a	n/a	n/a	n/a	n/a	n/a	n/a	n/a	n/a	n/a	n/a	n/a	n/a	n/a	n/a	n/a	n/a	n/a	n/a	n/a	n/a	0.0	0	0.0	0	0.0	0	0.0	0	0.0	0
	Regularly now	n/a	n/a	n/a	n/a	n/a	n/a	n/a	n/a	n/a	n/a	n/a	n/a	n/a	n/a	n/a	n/a	n/a	n/a	n/a	n/a	n/a	0.0	0	0.0	0	0.0	0	0.0	0	0.0	0
How often have you, in the past 30 days:																																
Used heroin?*	Never	n/a	n/a	n/a	n/a	n/a	n/a	n/a	n/a	n/a	n/a	n/a	n/a	n/a	n/a	n/a	n/a	n/a	n/a	n/a	n/a	100.0	282	100.0	276	100.0	248	100.0	127	100.0	933	
	Once or twice	n/a	n/a	n/a	n/a	n/a	n/a	n/a	n/a	n/a	n/a	n/a	n/a	n/a	n/a	n/a	n/a	n/a	n/a	n/a	n/a	n/a	0.0	0	0.0	0	0.0	0	0.0	0	0.0	0
	Once or twice per week	n/a	n/a	n/a	n/a	n/a	n/a	n/a	n/a	n/a	n/a	n/a	n/a	n/a	n/a	n/a	n/a	n/a	n/a	n/a	n/a	n/a	0.0	0	0.0	0	0.0	0	0.0	0	0.0	0
	About once a day	n/a	n/a	n/a	n/a	n/a	n/a	n/a	n/a	n/a	n/a	n/a	n/a	n/a	n/a	n/a	n/a	n/a	n/a	n/a	n/a	n/a	0.0	0	0.0	0	0.0	0	0.0	0	0.0	0
	More than once a day	n/a	n/a	n/a	n/a	n/a	n/a	n/a	n/a	n/a	n/a	n/a	n/a	n/a	n/a	n/a	n/a	n/a	n/a	n/a	n/a	n/a	0.0	0	0.0	0	0.0	0	0.0	0	0.0	0
Have you ever:																																
Used hallucinogens (acid, LSD, shrooms)?*	Never	n/a	n/a	n/a	n/a	n/a	n/a	n/a	n/a	n/a	n/a	n/a	n/a	n/a	n/a	n/a	n/a	n/a	n/a	n/a	n/a	100.0	280	99.6	275	98.8	245	97.6	124	99.2	924	
	Once or twice	n/a	n/a	n/a	n/a	n/a	n/a	n/a	n/a	n/a	n/a	n/a	n/a	n/a	n/a	n/a	n/a	n/a	n/a	n/a	n/a	n/a	0.0	0	0.0	0	0.8	2	1.6	2	0.4	4
	Once in awhile but not regularly	n/a	n/a	n/a	n/a	n/a	n/a	n/a	n/a	n/a	n/a	n/a	n/a	n/a	n/a	n/a	n/a	n/a	n/a	n/a	n/a	n/a	0.0	0	0.4	1	0.0	0	0.8	1	0.2	2
	Regularly in the past	n/a	n/a	n/a	n/a	n/a	n/a	n/a	n/a	n/a	n/a	n/a	n/a	n/a	n/a	n/a	n/a	n/a	n/a	n/a	n/a	n/a	0.0	0	0.0	0	0.4	1	0.0	0	0.1	1
	Regularly now	n/a	n/a	n/a	n/a	n/a	n/a	n/a	n/a	n/a	n/a	n/a	n/a	n/a	n/a	n/a	n/a	n/a	n/a	n/a	n/a	n/a	0.0	0	0.0	0	0.0	0	0.0	0	0.0	0

*The Pennsylvania Youth Survey (PAYS) was significantly revised from 2021 to 2023. Trend data are reported in this report when the data are comparable. When cells include an "n/a" notation, it means the question was either not asked in a previous administration or the question was revised in a way that the 2023 data are not directly comparable. Please note that any question with an * at the end designates a question and/or response option that was part of this 2023 survey revision. Please see Appendix B of your Profile Report for a description of changes

Substance Use: Other Drugs (continued)

Question	Response	County 2019										County 2021										County 2023									
		6th		8th		10th		12th		Total		6th		8th		10th		12th		Total		6th		8th		10th		12th		Total	
		%	n	%	n	%	n	%	n	%	n	%	n	%	n	%	n	%	n	%	n	%	n	%	n	%	n	%	n	%	n
How often have you, in the past 30 days:																															
Used hallucinogens (acid, LSD, shrooms)?*	Never	n/a	n/a	n/a	n/a	n/a	n/a	n/a	n/a	n/a	n/a	n/a	n/a	n/a	n/a	n/a	n/a	n/a	n/a	n/a	n/a	100.0	280	100.0	276	99.6	247	99.2	126	99.8	929
	Once or twice	n/a	n/a	n/a	n/a	n/a	n/a	n/a	n/a	n/a	n/a	n/a	n/a	n/a	n/a	n/a	n/a	n/a	n/a	n/a	n/a	0.0	0	0.0	0	0.4	1	0.8	1	0.2	2
	Once or twice per week	n/a	n/a	n/a	n/a	n/a	n/a	n/a	n/a	n/a	n/a	n/a	n/a	n/a	n/a	n/a	n/a	n/a	n/a	n/a	n/a	0.0	0	0.0	0	0.0	0	0.0	0	0.0	0
	About once a day	n/a	n/a	n/a	n/a	n/a	n/a	n/a	n/a	n/a	n/a	n/a	n/a	n/a	n/a	n/a	n/a	n/a	n/a	n/a	n/a	0.0	0	0.0	0	0.0	0	0.0	0	0.0	0
	More than once a day	n/a	n/a	n/a	n/a	n/a	n/a	n/a	n/a	n/a	n/a	n/a	n/a	n/a	n/a	n/a	n/a	n/a	n/a	n/a	n/a	0.0	0	0.0	0	0.0	0	0.0	0	0.0	0
Have you ever:																															
Used methamphetamine (meth, crystal meth, speed)?*	Never	n/a	n/a	n/a	n/a	n/a	n/a	n/a	n/a	n/a	n/a	n/a	n/a	n/a	n/a	n/a	n/a	n/a	n/a	n/a	n/a	99.3	282	99.6	273	100.0	248	100.0	126	99.7	929
	Once or twice	n/a	n/a	n/a	n/a	n/a	n/a	n/a	n/a	n/a	n/a	n/a	n/a	n/a	n/a	n/a	n/a	n/a	n/a	n/a	n/a	0.4	1	0.4	1	0.0	0	0.0	0	0.2	2
	Once in awhile but not regularly	n/a	n/a	n/a	n/a	n/a	n/a	n/a	n/a	n/a	n/a	n/a	n/a	n/a	n/a	n/a	n/a	n/a	n/a	n/a	n/a	0.4	1	0.0	0	0.0	0	0.0	0	0.1	1
	Regularly in the past	n/a	n/a	n/a	n/a	n/a	n/a	n/a	n/a	n/a	n/a	n/a	n/a	n/a	n/a	n/a	n/a	n/a	n/a	n/a	n/a	0.0	0	0.0	0	0.0	0	0.0	0	0.0	0
	Regularly now	n/a	n/a	n/a	n/a	n/a	n/a	n/a	n/a	n/a	n/a	n/a	n/a	n/a	n/a	n/a	n/a	n/a	n/a	n/a	n/a	0.0	0	0.0	0	0.0	0	0.0	0	0.0	0
How often have you, in the past 30 days:																															
Used methamphetamine (meth, crystal meth, speed)?*	Never	n/a	n/a	n/a	n/a	n/a	n/a	n/a	n/a	n/a	n/a	n/a	n/a	n/a	n/a	n/a	n/a	n/a	n/a	n/a	n/a	99.3	282	99.6	273	100.0	248	100.0	126	99.7	929
	Once or twice	n/a	n/a	n/a	n/a	n/a	n/a	n/a	n/a	n/a	n/a	n/a	n/a	n/a	n/a	n/a	n/a	n/a	n/a	n/a	n/a	0.7	2	0.0	0	0.0	0	0.0	0	0.2	2
	Once or twice per week	n/a	n/a	n/a	n/a	n/a	n/a	n/a	n/a	n/a	n/a	n/a	n/a	n/a	n/a	n/a	n/a	n/a	n/a	n/a	n/a	0.0	0	0.4	1	0.0	0	0.0	0	0.1	1
	About once a day	n/a	n/a	n/a	n/a	n/a	n/a	n/a	n/a	n/a	n/a	n/a	n/a	n/a	n/a	n/a	n/a	n/a	n/a	n/a	n/a	0.0	0	0.0	0	0.0	0	0.0	0	0.0	0
	More than once a day	n/a	n/a	n/a	n/a	n/a	n/a	n/a	n/a	n/a	n/a	n/a	n/a	n/a	n/a	n/a	n/a	n/a	n/a	n/a	n/a	0.0	0	0.0	0	0.0	0	0.0	0	0.0	0
Have you ever:																															
Used Ecstasy or Molly?*	Never	n/a	n/a	n/a	n/a	n/a	n/a	n/a	n/a	n/a	n/a	n/a	n/a	n/a	n/a	n/a	n/a	n/a	n/a	n/a	n/a	100.0	280	100.0	276	100.0	248	100.0	127	100.0	931
	Once or twice	n/a	n/a	n/a	n/a	n/a	n/a	n/a	n/a	n/a	n/a	n/a	n/a	n/a	n/a	n/a	n/a	n/a	n/a	n/a	n/a	0.0	0	0.0	0	0.0	0	0.0	0	0.0	0
	Once in awhile but not regularly	n/a	n/a	n/a	n/a	n/a	n/a	n/a	n/a	n/a	n/a	n/a	n/a	n/a	n/a	n/a	n/a	n/a	n/a	n/a	n/a	0.0	0	0.0	0	0.0	0	0.0	0	0.0	0
	Regularly in the past	n/a	n/a	n/a	n/a	n/a	n/a	n/a	n/a	n/a	n/a	n/a	n/a	n/a	n/a	n/a	n/a	n/a	n/a	n/a	n/a	0.0	0	0.0	0	0.0	0	0.0	0	0.0	0
	Regularly now	n/a	n/a	n/a	n/a	n/a	n/a	n/a	n/a	n/a	n/a	n/a	n/a	n/a	n/a	n/a	n/a	n/a	n/a	n/a	n/a	0.0	0	0.0	0	0.0	0	0.0	0	0.0	0
How often have you, in the past 30 days:																															
Used Ecstasy or Molly?*	Never	n/a	n/a	n/a	n/a	n/a	n/a	n/a	n/a	n/a	n/a	n/a	n/a	n/a	n/a	n/a	n/a	n/a	n/a	n/a	n/a	100.0	280	100.0	276	100.0	248	100.0	127	100.0	931
	Once or twice	n/a	n/a	n/a	n/a	n/a	n/a	n/a	n/a	n/a	n/a	n/a	n/a	n/a	n/a	n/a	n/a	n/a	n/a	n/a	n/a	0.0	0	0.0	0	0.0	0	0.0	0	0.0	0
	Once or twice per week	n/a	n/a	n/a	n/a	n/a	n/a	n/a	n/a	n/a	n/a	n/a	n/a	n/a	n/a	n/a	n/a	n/a	n/a	n/a	n/a	0.0	0	0.0	0	0.0	0	0.0	0	0.0	0
	About once a day	n/a	n/a	n/a	n/a	n/a	n/a	n/a	n/a	n/a	n/a	n/a	n/a	n/a	n/a	n/a	n/a	n/a	n/a	n/a	n/a	0.0	0	0.0	0	0.0	0	0.0	0	0.0	0
	More than once a day	n/a	n/a	n/a	n/a	n/a	n/a	n/a	n/a	n/a	n/a	n/a	n/a	n/a	n/a	n/a	n/a	n/a	n/a	n/a	n/a	0.0	0	0.0	0	0.0	0	0.0	0	0.0	0

*The Pennsylvania Youth Survey (PAYS) was significantly revised from 2021 to 2023. Trend data are reported in this report when the data are comparable. When cells include an "n/a" notation, it means the question was either not asked in a previous administration or the question was revised in a way that the 2023 data are not directly comparable. Please note that any question with an * at the end designates a question and/or response option that was part of this 2023 survey revision. Please see Appendix B of your Profile Report for a description of changes

Substance Use: Other Drugs (continued)

Question	Response	County 2019										County 2021										County 2023										
		6th		8th		10th		12th		Total		6th		8th		10th		12th		Total		6th		8th		10th		12th		Total		
		%	n	%	n	%	n	%	n	%	n	%	n	%	n	%	n	%	n	%	n	%	n	%	n	%	n	%	n	%	n	
Have you ever:																																
Used synthetic drugs (man-made drugs such as K2, Spice, Fake Weed, Bath Salts)?*	Never	n/a	n/a	n/a	n/a	n/a	n/a	n/a	n/a	n/a	n/a	n/a	n/a	n/a	n/a	n/a	n/a	n/a	n/a	n/a	n/a	n/a	98.2	279	98.9	274	99.2	243	99.2	125	98.8	921
	Once or twice	n/a	n/a	n/a	n/a	n/a	n/a	n/a	n/a	n/a	n/a	n/a	n/a	n/a	n/a	n/a	n/a	n/a	n/a	n/a	n/a	n/a	1.4	4	1.1	3	0.4	1	0.8	1	1.0	9
	Once in awhile but not regularly	n/a	n/a	n/a	n/a	n/a	n/a	n/a	n/a	n/a	n/a	n/a	n/a	n/a	n/a	n/a	n/a	n/a	n/a	n/a	n/a	n/a	0.4	1	0.0	0	0.0	0	0.0	0	0.1	1
	Regularly in the past	n/a	n/a	n/a	n/a	n/a	n/a	n/a	n/a	n/a	n/a	n/a	n/a	n/a	n/a	n/a	n/a	n/a	n/a	n/a	n/a	n/a	0.0	0	0.0	0	0.0	0	0.0	0	0.0	0
	Regularly now	n/a	n/a	n/a	n/a	n/a	n/a	n/a	n/a	n/a	n/a	n/a	n/a	n/a	n/a	n/a	n/a	n/a	n/a	n/a	n/a	n/a	0.0	0	0.0	0	0.4	1	0.0	0	0.1	1
How often have you, in the past 30 days:																																
Used synthetic drugs (man-made drugs such as K2, Spice, Fake Weed, Bath Salts)?*	Never	n/a	n/a	n/a	n/a	n/a	n/a	n/a	n/a	n/a	n/a	n/a	n/a	n/a	n/a	n/a	n/a	n/a	n/a	n/a	n/a	99.3	282	99.6	276	100.0	245	100.0	126	99.7	929	
	Once or twice	n/a	n/a	n/a	n/a	n/a	n/a	n/a	n/a	n/a	n/a	n/a	n/a	n/a	n/a	n/a	n/a	n/a	n/a	n/a	n/a	n/a	0.4	1	0.4	1	0.0	0	0.0	0	0.2	2
	Once or twice per week	n/a	n/a	n/a	n/a	n/a	n/a	n/a	n/a	n/a	n/a	n/a	n/a	n/a	n/a	n/a	n/a	n/a	n/a	n/a	n/a	n/a	0.4	1	0.0	0	0.0	0	0.0	0	0.1	1
	About once a day	n/a	n/a	n/a	n/a	n/a	n/a	n/a	n/a	n/a	n/a	n/a	n/a	n/a	n/a	n/a	n/a	n/a	n/a	n/a	n/a	n/a	0.0	0	0.0	0	0.0	0	0.0	0	0.0	0
	More than once a day	n/a	n/a	n/a	n/a	n/a	n/a	n/a	n/a	n/a	n/a	n/a	n/a	n/a	n/a	n/a	n/a	n/a	n/a	n/a	n/a	n/a	0.0	0	0.0	0	0.0	0	0.0	0	0.0	0

Substance Use: Prescription Drugs, Over-the-Counter Drugs and Performance Enhancing Drugs

Question	Response	County 2019										County 2021										County 2023										
		6th		8th		10th		12th		Total		6th		8th		10th		12th		Total		6th		8th		10th		12th		Total		
		%	n	%	n	%	n	%	n	%	n	%	n	%	n	%	n	%	n	%	n	%	n	%	n	%	n	%	n	%	n	
Have you ever:																																
Taken performance enhancing drugs (such as steroids, human growth hormone) without a doctor telling you to take them?*	Never	n/a	n/a	n/a	n/a	n/a	n/a	n/a	n/a	n/a	n/a	n/a	n/a	n/a	n/a	n/a	n/a	n/a	n/a	n/a	n/a	99.3	283	98.9	273	99.6	245	99.2	126	99.3	927	
	Once or twice	n/a	n/a	n/a	n/a	n/a	n/a	n/a	n/a	n/a	n/a	n/a	n/a	n/a	n/a	n/a	n/a	n/a	n/a	n/a	n/a	n/a	0.4	1	0.7	2	0.4	1	0.8	1	0.5	5
	Once in awhile but not regularly	n/a	n/a	n/a	n/a	n/a	n/a	n/a	n/a	n/a	n/a	n/a	n/a	n/a	n/a	n/a	n/a	n/a	n/a	n/a	n/a	n/a	0.4	1	0.0	0	0.0	0	0.0	0	0.1	1
	Regularly in the past	n/a	n/a	n/a	n/a	n/a	n/a	n/a	n/a	n/a	n/a	n/a	n/a	n/a	n/a	n/a	n/a	n/a	n/a	n/a	n/a	n/a	0.0	0	0.0	0	0.0	0	0.0	0	0.0	0
	Regularly now	n/a	n/a	n/a	n/a	n/a	n/a	n/a	n/a	n/a	n/a	n/a	n/a	n/a	n/a	n/a	n/a	n/a	n/a	n/a	n/a	n/a	0.0	0	0.4	1	0.0	0	0.0	0	0.1	1
How often have you, in the past 30 days:																																
Used performance enhancing drugs (such as steroids, human growth hormone) without a doctor telling you to take them?*	Never	n/a	n/a	n/a	n/a	n/a	n/a	n/a	n/a	n/a	n/a	n/a	n/a	n/a	n/a	n/a	n/a	n/a	n/a	n/a	n/a	99.6	284	99.6	275	100.0	246	100.0	127	99.8	932	
	Once or twice	n/a	n/a	n/a	n/a	n/a	n/a	n/a	n/a	n/a	n/a	n/a	n/a	n/a	n/a	n/a	n/a	n/a	n/a	n/a	n/a	n/a	0.0	0	0.0	0	0.0	0	0.0	0	0.0	0
	Once or twice per week	n/a	n/a	n/a	n/a	n/a	n/a	n/a	n/a	n/a	n/a	n/a	n/a	n/a	n/a	n/a	n/a	n/a	n/a	n/a	n/a	n/a	0.4	1	0.4	1	0.0	0	0.0	0	0.2	2
	About once a day	n/a	n/a	n/a	n/a	n/a	n/a	n/a	n/a	n/a	n/a	n/a	n/a	n/a	n/a	n/a	n/a	n/a	n/a	n/a	n/a	n/a	0.0	0	0.0	0	0.0	0	0.0	0	0.0	0
	More than once a day	n/a	n/a	n/a	n/a	n/a	n/a	n/a	n/a	n/a	n/a	n/a	n/a	n/a	n/a	n/a	n/a	n/a	n/a	n/a	n/a	n/a	0.0	0	0.0	0	0.0	0	0.0	0	0.0	0

*The Pennsylvania Youth Survey (PAYS) was significantly revised from 2021 to 2023. Trend data are reported in this report when the data are comparable. When cells include an "n/a" notation, it means the question was either not asked in a previous administration or the question was revised in a way that the 2023 data are not directly comparable. Please note that any question with an * at the end designates a question and/or response option that was part of this 2023 survey revision. Please see Appendix B of your Profile Report for a description of changes

Substance Use: Prescription Drugs, Over-the-Counter Drugs and Performance Enhancing Drugs (continued)

Question	Response	County 2019										County 2021										County 2023										
		6th		8th		10th		12th		Total		6th		8th		10th		12th		Total		6th		8th		10th		12th		Total		
		%	n	%	n	%	n	%	n	%	n	%	n	%	n	%	n	%	n	%	n	%	n	%	n	%	n	%	n	%	n	
Have you ever:																																
Used prescription pain relievers (such as Vicodin, OxyContin, Percocet, or Codeine) without a doctor telling you to take them?*	Never	n/a	n/a	n/a	n/a	n/a	n/a	n/a	n/a	n/a	n/a	n/a	n/a	n/a	n/a	n/a	n/a	n/a	n/a	n/a	n/a	n/a	95.0	268	96.4	264	97.2	239	97.6	124	96.3	895
	Once or twice	n/a	n/a	n/a	n/a	n/a	n/a	n/a	n/a	n/a	n/a	n/a	n/a	n/a	n/a	n/a	n/a	n/a	n/a	n/a	n/a	n/a	1.8	5	1.8	5	1.2	3	1.6	2	1.6	15
	Once in awhile but not regularly	n/a	n/a	n/a	n/a	n/a	n/a	n/a	n/a	n/a	n/a	n/a	n/a	n/a	n/a	n/a	n/a	n/a	n/a	n/a	n/a	n/a	1.4	4	1.8	5	1.6	4	0.8	1	1.5	14
	Regularly in the past	n/a	n/a	n/a	n/a	n/a	n/a	n/a	n/a	n/a	n/a	n/a	n/a	n/a	n/a	n/a	n/a	n/a	n/a	n/a	n/a	n/a	0.0	0	0.0	0	0.0	0	0.0	0	0.0	0
	Regularly now	n/a	n/a	n/a	n/a	n/a	n/a	n/a	n/a	n/a	n/a	n/a	n/a	n/a	n/a	n/a	n/a	n/a	n/a	n/a	n/a	n/a	1.8	5	0.0	0	0.0	0	0.0	0	0.5	5
How often have you, in the past 30 days:																																
Used prescription pain relievers (such as Vicodin, OxyContin, Percocet, or Codeine) without a doctor telling you to take them?*	Never	n/a	n/a	n/a	n/a	n/a	n/a	n/a	n/a	n/a	n/a	n/a	n/a	n/a	n/a	n/a	n/a	n/a	n/a	n/a	n/a	97.2	274	98.5	270	99.2	244	99.2	126	98.4	914	
	Once or twice	n/a	n/a	n/a	n/a	n/a	n/a	n/a	n/a	n/a	n/a	n/a	n/a	n/a	n/a	n/a	n/a	n/a	n/a	n/a	n/a	n/a	2.5	7	1.5	4	0.8	2	0.8	1	1.5	14
	Once or twice per week	n/a	n/a	n/a	n/a	n/a	n/a	n/a	n/a	n/a	n/a	n/a	n/a	n/a	n/a	n/a	n/a	n/a	n/a	n/a	n/a	n/a	0.4	1	0.0	0	0.0	0	0.0	0	0.1	1
	About once a day	n/a	n/a	n/a	n/a	n/a	n/a	n/a	n/a	n/a	n/a	n/a	n/a	n/a	n/a	n/a	n/a	n/a	n/a	n/a	n/a	n/a	0.0	0	0.0	0	0.0	0	0.0	0	0.0	0
	More than once a day	n/a	n/a	n/a	n/a	n/a	n/a	n/a	n/a	n/a	n/a	n/a	n/a	n/a	n/a	n/a	n/a	n/a	n/a	n/a	n/a	n/a	0.0	0	0.0	0	0.0	0	0.0	0	0.0	0
Have you ever:																																
Used prescription tranquilizers (such as Ambien, Lunesta, Valium, or Xanax) without a doctor telling you to take them?*	Never	n/a	n/a	n/a	n/a	n/a	n/a	n/a	n/a	n/a	n/a	n/a	n/a	n/a	n/a	n/a	n/a	n/a	n/a	n/a	n/a	99.3	277	99.6	270	99.6	244	100.0	127	99.6	918	
	Once or twice	n/a	n/a	n/a	n/a	n/a	n/a	n/a	n/a	n/a	n/a	n/a	n/a	n/a	n/a	n/a	n/a	n/a	n/a	n/a	n/a	n/a	0.7	2	0.4	1	0.4	1	0.0	0	0.4	4
	Once in awhile but not regularly	n/a	n/a	n/a	n/a	n/a	n/a	n/a	n/a	n/a	n/a	n/a	n/a	n/a	n/a	n/a	n/a	n/a	n/a	n/a	n/a	n/a	0.0	0	0.0	0	0.0	0	0.0	0	0.0	0
	Regularly in the past	n/a	n/a	n/a	n/a	n/a	n/a	n/a	n/a	n/a	n/a	n/a	n/a	n/a	n/a	n/a	n/a	n/a	n/a	n/a	n/a	n/a	0.0	0	0.0	0	0.0	0	0.0	0	0.0	0
	Regularly now	n/a	n/a	n/a	n/a	n/a	n/a	n/a	n/a	n/a	n/a	n/a	n/a	n/a	n/a	n/a	n/a	n/a	n/a	n/a	n/a	n/a	0.0	0	0.0	0	0.0	0	0.0	0	0.0	0
How often have you, in the past 30 days:																																
Used prescription tranquilizers (such as Ambien, Lunesta, Valium, or Xanax) without a doctor telling you to take them?*	Never	n/a	n/a	n/a	n/a	n/a	n/a	n/a	n/a	n/a	n/a	n/a	n/a	n/a	n/a	n/a	n/a	n/a	n/a	n/a	n/a	100.0	279	100.0	271	100.0	245	100.0	127	100.0	922	
	Once or twice	n/a	n/a	n/a	n/a	n/a	n/a	n/a	n/a	n/a	n/a	n/a	n/a	n/a	n/a	n/a	n/a	n/a	n/a	n/a	n/a	n/a	0.0	0	0.0	0	0.0	0	0.0	0	0.0	0
	Once or twice per week	n/a	n/a	n/a	n/a	n/a	n/a	n/a	n/a	n/a	n/a	n/a	n/a	n/a	n/a	n/a	n/a	n/a	n/a	n/a	n/a	n/a	0.0	0	0.0	0	0.0	0	0.0	0	0.0	0
	More than once a day	n/a	n/a	n/a	n/a	n/a	n/a	n/a	n/a	n/a	n/a	n/a	n/a	n/a	n/a	n/a	n/a	n/a	n/a	n/a	n/a	n/a	0.0	0	0.0	0	0.0	0	0.0	0	0.0	0
Have you ever:																																
Used prescription stimulants (such as Ritalin or Adderall) without a doctor telling you to take them?*	Never	n/a	n/a	n/a	n/a	n/a	n/a	n/a	n/a	n/a	n/a	n/a	n/a	n/a	n/a	n/a	n/a	n/a	n/a	n/a	n/a	98.6	279	97.1	269	98.4	242	97.6	123	98.0	913	
	Once or twice	n/a	n/a	n/a	n/a	n/a	n/a	n/a	n/a	n/a	n/a	n/a	n/a	n/a	n/a	n/a	n/a	n/a	n/a	n/a	n/a	n/a	0.7	2	2.2	6	0.8	2	1.6	2	1.3	12
	Once in awhile but not regularly	n/a	n/a	n/a	n/a	n/a	n/a	n/a	n/a	n/a	n/a	n/a	n/a	n/a	n/a	n/a	n/a	n/a	n/a	n/a	n/a	n/a	0.0	0	0.4	1	0.0	0	0.8	1	0.2	2
	Regularly in the past	n/a	n/a	n/a	n/a	n/a	n/a	n/a	n/a	n/a	n/a	n/a	n/a	n/a	n/a	n/a	n/a	n/a	n/a	n/a	n/a	n/a	0.4	1	0.0	0	0.4	1	0.0	0	0.2	2
	Regularly now	n/a	n/a	n/a	n/a	n/a	n/a	n/a	n/a	n/a	n/a	n/a	n/a	n/a	n/a	n/a	n/a	n/a	n/a	n/a	n/a	n/a	0.4	1	0.4	1	0.4	1	0.0	0	0.3	3

*The Pennsylvania Youth Survey (PAYS) was significantly revised from 2021 to 2023. Trend data are reported in this report when the data are comparable. When cells include an "n/a" notation, it means the question was either not asked in a previous administration or the question was revised in a way that the 2023 data are not directly comparable. Please note that any question with an * at the end designates a question and/or response option that was part of this 2023 survey revision. Please see Appendix B of your Profile Report for a description of changes

Substance Use: Prescription Drugs, Over-the-Counter Drugs and Performance Enhancing Drugs (continued)

Question	Response	County 2019										County 2021										County 2023																			
		6th		8th		10th		12th		Total		6th		8th		10th		12th		Total		6th		8th		10th		12th		Total											
		%	n	%	n	%	n	%	n	%	n	%	n	%	n	%	n	%	n	%	n	%	n	%	n	%	n	%	n	%	n										
How often have you, in the past 30 days:																																									
Used prescription stimulants (such as Ritalin or Adderall) without a doctor telling you to take them?*	Never	n/a	n/a	n/a	n/a	n/a	n/a	n/a	n/a	n/a	n/a	n/a	n/a	n/a	n/a	n/a	n/a	n/a	n/a	n/a	n/a	n/a	n/a	n/a	n/a	n/a	n/a	n/a	n/a	n/a	n/a	99.6	282	98.6	273	100.0	246	100.0	126	99.5	927
	Once or twice	n/a	n/a	n/a	n/a	n/a	n/a	n/a	n/a	n/a	n/a	n/a	n/a	n/a	n/a	n/a	n/a	n/a	n/a	n/a	n/a	n/a	n/a	n/a	n/a	n/a	n/a	n/a	n/a	n/a	n/a	0.0	0	1.4	4	0.0	0	0.0	0	0.4	4
	Once or twice per week	n/a	n/a	n/a	n/a	n/a	n/a	n/a	n/a	n/a	n/a	n/a	n/a	n/a	n/a	n/a	n/a	n/a	n/a	n/a	n/a	n/a	n/a	n/a	n/a	n/a	n/a	n/a	n/a	n/a	n/a	0.0	0	0.0	0	0.0	0	0.0	0	0.0	0
	About once a day	n/a	n/a	n/a	n/a	n/a	n/a	n/a	n/a	n/a	n/a	n/a	n/a	n/a	n/a	n/a	n/a	n/a	n/a	n/a	n/a	n/a	n/a	n/a	n/a	n/a	n/a	n/a	n/a	n/a	n/a	0.4	1	0.0	0	0.0	0	0.0	0	0.1	1
	More than once a day	n/a	n/a	n/a	n/a	n/a	n/a	n/a	n/a	n/a	n/a	n/a	n/a	n/a	n/a	n/a	n/a	n/a	n/a	n/a	n/a	n/a	n/a	n/a	n/a	n/a	n/a	n/a	n/a	n/a	n/a	0.0	0	0.0	0	0.0	0	0.0	0	0.0	0
Have you ever:																																									
Used over-the-counter medicine (cough syrup, cold medicine, etc.) in order to get high?*	Never	n/a	n/a	n/a	n/a	n/a	n/a	n/a	n/a	n/a	n/a	n/a	n/a	n/a	n/a	n/a	n/a	n/a	n/a	n/a	n/a	n/a	n/a	n/a	n/a	n/a	n/a	n/a	n/a	n/a	94.3	265	96.7	264	96.3	237	96.1	122	95.8	888	
	Once or twice	n/a	n/a	n/a	n/a	n/a	n/a	n/a	n/a	n/a	n/a	n/a	n/a	n/a	n/a	n/a	n/a	n/a	n/a	n/a	n/a	n/a	n/a	n/a	n/a	n/a	n/a	n/a	n/a	n/a	2.1	6	0.7	2	1.6	4	1.6	2	1.5	14	
	Once in awhile but not regularly	n/a	n/a	n/a	n/a	n/a	n/a	n/a	n/a	n/a	n/a	n/a	n/a	n/a	n/a	n/a	n/a	n/a	n/a	n/a	n/a	n/a	n/a	n/a	n/a	n/a	n/a	n/a	n/a	n/a	2.1	6	1.8	5	1.6	4	2.4	3	1.9	18	
	Regularly in the past	n/a	n/a	n/a	n/a	n/a	n/a	n/a	n/a	n/a	n/a	n/a	n/a	n/a	n/a	n/a	n/a	n/a	n/a	n/a	n/a	n/a	n/a	n/a	n/a	n/a	n/a	n/a	n/a	n/a	0.7	2	0.4	1	0.0	0	0.0	0	0.3	3	
	Regularly now	n/a	n/a	n/a	n/a	n/a	n/a	n/a	n/a	n/a	n/a	n/a	n/a	n/a	n/a	n/a	n/a	n/a	n/a	n/a	n/a	n/a	n/a	n/a	n/a	n/a	n/a	n/a	n/a	n/a	0.7	2	0.4	1	0.4	1	0.0	0	0.4	4	
How often have you, in the past 30 days:																																									
Used over-the-counter medicine (cough syrup, cold medicine, etc.) in order to get high?*	Never	n/a	n/a	n/a	n/a	n/a	n/a	n/a	n/a	n/a	n/a	n/a	n/a	n/a	n/a	n/a	n/a	n/a	n/a	n/a	n/a	n/a	n/a	n/a	n/a	n/a	n/a	n/a	n/a	n/a	98.6	277	98.9	270	99.2	244	99.2	126	98.9	917	
	Once or twice	n/a	n/a	n/a	n/a	n/a	n/a	n/a	n/a	n/a	n/a	n/a	n/a	n/a	n/a	n/a	n/a	n/a	n/a	n/a	n/a	n/a	n/a	n/a	n/a	n/a	n/a	n/a	n/a	n/a	0.7	2	0.7	2	0.8	2	0.8	1	0.8	7	
	Once or twice per week	n/a	n/a	n/a	n/a	n/a	n/a	n/a	n/a	n/a	n/a	n/a	n/a	n/a	n/a	n/a	n/a	n/a	n/a	n/a	n/a	n/a	n/a	n/a	n/a	n/a	n/a	n/a	n/a	n/a	0.4	1	0.4	1	0.0	0	0.0	0	0.2	2	
	About once a day	n/a	n/a	n/a	n/a	n/a	n/a	n/a	n/a	n/a	n/a	n/a	n/a	n/a	n/a	n/a	n/a	n/a	n/a	n/a	n/a	n/a	n/a	n/a	n/a	n/a	n/a	n/a	n/a	n/a	0.0	0	0.0	0	0.0	0	0.0	0	0.0	0	
	More than once a day	n/a	n/a	n/a	n/a	n/a	n/a	n/a	n/a	n/a	n/a	n/a	n/a	n/a	n/a	n/a	n/a	n/a	n/a	n/a	n/a	n/a	n/a	n/a	n/a	n/a	n/a	n/a	n/a	n/a	0.4	1	0.0	0	0.0	0	0.0	0	0.1	1	

*The Pennsylvania Youth Survey (PAYS) was significantly revised from 2021 to 2023. Trend data are reported in this report when the data are comparable. When cells include an "n/a" notation, it means the question was either not asked in a previous administration or the question was revised in a way that the 2023 data are not directly comparable. Please note that any question with an * at the end designates a question and/or response option that was part of this 2023 survey revision. Please see Appendix B of your Profile Report for a description of changes

Substance Use: Risky Substance Related Behavior

Question	Response	County 2019										County 2021										County 2023									
		6th		8th		10th		12th		Total		6th		8th		10th		12th		Total		6th		8th		10th		12th		Total	
		%	n	%	n	%	n	%	n	%	n	%	n	%	n	%	n	%	n	%	n	%	n	%	n	%	n	%	n	%	n
Think back over the last two weeks. How many times have you had five or more alcoholic drinks in a row?	None	98.4	125	94.0	140	84.7	111	95.2	60	92.8	436	99.4	158	95.2	118	95.0	264	95.7	132	96.1	672	99.3	287	97.5	268	97.2	239	95.3	121	97.7	915
	Once	1.6	2	3.4	5	11.5	15	0.0	0	4.7	22	0.0	0	1.6	2	2.9	8	2.9	4	2.0	14	0.7	2	2.2	6	2.0	5	3.1	4	1.8	17
	Twice	0.0	0	1.3	2	2.3	3	1.6	1	1.3	6	0.0	0	2.4	3	0.4	1	0.7	1	0.7	5	0.0	0	0.4	1	0.4	1	0.0	0	0.2	2
	3-5 times	0.0	0	0.0	0	1.5	2	3.2	2	0.9	4	0.6	1	0.0	0	1.8	5	0.0	0	0.9	6	0.0	0	0.0	0	0.4	1	0.8	1	0.2	2
	6-9 times	0.0	0	0.0	0	0.0	0	0.0	0	0.0	0	0.0	0	0.0	0	0.0	0	0.7	1	0.1	1	0.0	0	0.0	0	0.0	0	0.0	0	0.0	0
	10 or more times	0.0	0	1.3	2	0.0	0	0.0	0	0.4	2	0.0	0	0.8	1	0.0	0	0.0	0	0.1	1	0.0	0	0.0	0	0.0	0	0.8	1	0.1	1
How often have you:																															
Driven a motor vehicle while or shortly after drinking alcohol? (Please Note: In 2021/2023 the questions about driving after drinking or having used alcohol were only asked of those that had used alcohol. In order to make all years of data as comparable as possible, those students in 2021/2023 answering that they had never used the substance in question were added to the driving questions results. Because it can not be determined if the student would have marked "I do not drive" or "Never", those categories have been combined across all years.) *	I don't drive / Never	100.0	50	96.7	87	98.5	65	95.5	42	97.6	244	99.4	153	98.3	119	99.2	255	97.5	115	98.8	642	99.6	283	99.3	268	99.2	236	96.0	119	98.9	906
	Before, but not in the past year	0.0	0	1.1	1	1.5	1	0.0	0	0.8	2	0.6	1	1.7	2	0.0	0	1.7	2	0.8	5	0.4	1	0.4	1	0.0	0	1.6	2	0.4	4
	About once or twice a year	0.0	0	2.2	2	0.0	0	2.3	1	1.2	3	0.0	0	0.0	0	0.4	1	0.8	1	0.3	2	0.0	0	0.0	0	0.8	2	1.6	2	0.4	4
	About once or twice a month	0.0	0	0.0	0	0.0	0	2.3	1	0.4	1	0.0	0	0.0	0	0.0	0	0.0	0	0.0	0	0.0	0	0.4	1	0.0	0	0.0	0	0.1	1
	About once or twice a week	0.0	0	0.0	0	0.0	0	0.0	0	0.0	0	0.0	0	0.0	0	0.0	0	0.0	0	0.0	0	0.0	0	0.0	0	0.0	0	0.0	0	0.0	0
	Almost every day	0.0	0	0.0	0	0.0	0	0.0	0	0.0	0	0.0	0	0.0	0	0.4	1	0.0	0	0.2	1	0.0	0	0.0	0	0.0	0	0.8	1	0.1	1
How often have you:																															
Driven a motor vehicle while or shortly after using marijuana (pot, hash, cannabis, weed, THC)? (Please Note: In 2021/2023 the questions about driving after drinking or having used alcohol were only asked of those that had used alcohol. In order to make all years of data as comparable as possible, those students in 2021/2023 answering that they had never used the substance in question were added to the driving questions results. Because it can not be determined if the student would have marked "I do not drive" or "Never", those categories have been combined across all years.) *	I don't drive / Never	100.0	50	98.9	89	98.5	66	93.0	40	98.0	245	100.0	158	100.0	123	98.6	272	97.0	128	98.8	681	100.0	289	98.9	271	98.4	240	93.6	117	98.4	917
	Before, but not in the past year	0.0	0	1.1	1	0.0	0	0.0	0	0.4	1	0.0	0	0.0	0	0.4	1	0.8	1	0.3	2	0.0	0	0.7	2	0.0	0	2.4	3	0.5	5
	About once or twice a year	0.0	0	0.0	0	1.5	1	7.0	3	1.6	4	0.0	0	0.0	0	0.4	1	1.5	2	0.4	3	0.0	0	0.0	0	1.2	3	3.2	4	0.8	7
	About once or twice a month	0.0	0	0.0	0	0.0	0	0.0	0	0.0	0	0.0	0	0.0	0	0.4	1	0.8	1	0.3	2	0.0	0	0.4	1	0.0	0	0.0	0	0.1	1
	About once or twice a week	0.0	0	0.0	0	0.0	0	0.0	0	0.0	0	0.0	0	0.0	0	0.0	0	0.0	0	0.0	0	0.0	0	0.0	0	0.0	0	0.0	0	0.0	0
	Almost every day	0.0	0	0.0	0	0.0	0	0.0	0	0.0	0	0.0	0	0.0	0	0.4	1	0.0	0	0.1	1	0.0	0	0.0	0	0.4	1	0.8	1	0.2	2

*The Pennsylvania Youth Survey (PAYS) was significantly revised from 2021 to 2023. Trend data are reported in this report when the data are comparable. When cells include an "n/a" notation, it means the question was either not asked in a previous administration or the question was revised in a way that the 2023 data are not directly comparable. Please note that any question with an * at the end designates a question and/or response option that was part of this 2023 survey revision. Please see Appendix B of your Profile Report for a description of changes

Gambling

Question	Response	County 2019										County 2021										County 2023										
		6th		8th		10th		12th		Total		6th		8th		10th		12th		Total		6th		8th		10th		12th		Total		
		%	n	%	n	%	n	%	n	%	n	%	n	%	n	%	n	%	n	%	n	%	n	%	n	%	n	%	n	%	n	
During the past 12 months, how often have you bet/gambled, even casually, for money or valuables in the following ways:																																
Games such as poker, card games, dice, pool, darts*	Not at all	n/a	n/a	n/a	n/a	n/a	n/a	n/a	n/a	n/a	n/a	n/a	n/a	n/a	n/a	n/a	n/a	n/a	n/a	n/a	n/a	n/a	95.2	237	91.4	234	92.1	198	90.2	101	92.5	770
	Less than once a month	n/a	n/a	n/a	n/a	n/a	n/a	n/a	n/a	n/a	n/a	n/a	n/a	n/a	n/a	n/a	n/a	n/a	n/a	n/a	n/a	n/a	4.0	10	5.9	15	5.6	12	7.1	8	5.4	45
	1 to 3 times a month	n/a	n/a	n/a	n/a	n/a	n/a	n/a	n/a	n/a	n/a	n/a	n/a	n/a	n/a	n/a	n/a	n/a	n/a	n/a	n/a	n/a	0.0	0	2.0	5	0.9	2	2.7	3	1.2	10
	More than 3 times a month	n/a	n/a	n/a	n/a	n/a	n/a	n/a	n/a	n/a	n/a	n/a	n/a	n/a	n/a	n/a	n/a	n/a	n/a	n/a	n/a	n/a	0.8	2	0.8	2	1.4	3	0.0	0	0.8	7
During the past 12 months, how often have you bet/gambled, even casually, for money or valuables in the following ways:																																
Lottery (scratch cards, numbers, etc.)	Not at all	73.7	42	73.7	73	73.6	53	77.3	34	74.3	202	88.5	115	79.5	89	75.2	158	87.9	80	81.4	442	92.7	230	92.2	235	93.0	200	93.8	105	92.8	770	
	Less than once a month	19.3	11	16.2	16	19.4	14	13.6	6	17.3	47	5.4	7	17.0	19	19.0	40	8.8	8	13.6	74	5.2	13	6.7	17	6.0	13	2.7	3	5.5	46	
	1 to 3 times a month	7.0	4	8.1	8	4.2	3	4.5	2	6.3	17	1.5	2	2.7	3	4.3	9	3.3	3	3.1	17	1.2	3	0.8	2	0.5	1	1.8	2	1.0	8	
	More than 3 times a month	0.0	0	2.0	2	2.8	2	4.5	2	2.2	6	4.6	6	0.9	1	1.4	3	0.0	0	1.8	10	0.8	2	0.4	1	0.5	1	1.8	2	0.7	6	
During the past 12 months, how often have you bet/gambled, even casually, for money or valuables in the following ways:																																
Sporting events, sports pools, or fantasy sports*	Not at all	83.9	47	77.8	77	88.9	64	93.0	40	84.4	228	89.2	116	90.2	101	87.2	184	87.9	80	88.4	481	94.8	236	94.5	240	94.0	202	90.2	101	93.9	779	
	Less than once a month	7.1	4	12.1	12	8.3	6	4.7	2	8.9	24	4.6	6	4.5	5	6.2	13	6.6	6	5.5	30	4.0	10	3.9	10	3.7	8	6.3	7	4.2	35	
	1 to 3 times a month	3.6	2	6.1	6	2.8	2	0.0	0	3.7	10	0.0	0	3.6	4	2.8	6	3.3	3	2.4	13	0.8	2	0.8	2	1.9	4	1.8	2	1.2	10	
	More than 3 times a month	5.4	3	4.0	4	0.0	0	2.3	1	3.0	8	6.2	8	1.8	2	3.8	8	2.2	2	3.7	20	0.4	1	0.8	2	0.5	1	1.8	2	0.7	6	
During the past 12 months, how often have you bet/gambled, even casually, for money or valuables in the following ways:																																
Online (Internet) gambling	Not at all	96.5	55	90.9	90	95.8	68	97.7	43	94.5	256	97.6	123	97.3	109	95.7	202	95.6	87	96.5	521	98.0	243	98.4	251	98.1	211	93.8	105	97.6	810	
	Less than once a month	1.8	1	4.0	4	4.2	3	0.0	0	3.0	8	0.8	1	1.8	2	2.4	5	2.2	2	1.9	10	1.6	4	1.6	4	1.4	3	2.7	3	1.7	14	
	1 to 3 times a month	0.0	0	1.0	1	0.0	0	0.0	0	0.4	1	0.8	1	0.9	1	0.9	2	1.1	1	0.9	5	0.0	0	0.0	0	0.5	1	2.7	3	0.5	4	
	More than 3 times a month	1.8	1	4.0	4	0.0	0	2.3	1	2.2	6	0.8	1	0.0	0	0.9	2	1.1	1	0.7	4	0.4	1	0.0	0	0.0	0	0.9	1	0.2	2	
During the past 12 months, how often have you bet/gambled, even casually, for money or valuables in the following ways:																																
Video games or online gaming*	Not at all	n/a	n/a	n/a	n/a	n/a	n/a	n/a	n/a	n/a	n/a	n/a	n/a	n/a	n/a	n/a	n/a	n/a	n/a	n/a	n/a	n/a	95.2	236	94.1	241	94.9	205	89.3	100	94.0	782
	Less than once a month	n/a	n/a	n/a	n/a	n/a	n/a	n/a	n/a	n/a	n/a	n/a	n/a	n/a	n/a	n/a	n/a	n/a	n/a	n/a	n/a	n/a	3.2	8	4.7	12	3.2	7	6.3	7	4.1	34
	1 to 3 times a month	n/a	n/a	n/a	n/a	n/a	n/a	n/a	n/a	n/a	n/a	n/a	n/a	n/a	n/a	n/a	n/a	n/a	n/a	n/a	n/a	n/a	0.0	0	0.4	1	1.9	4	2.7	3	1.0	8
	More than 3 times a month	n/a	n/a	n/a	n/a	n/a	n/a	n/a	n/a	n/a	n/a	n/a	n/a	n/a	n/a	n/a	n/a	n/a	n/a	n/a	n/a	n/a	1.6	4	0.8	2	0.0	0	1.8	2	1.0	8
During the past 12 months, how often have you bet/gambled, even casually, for money or valuables in the following ways:																																
Bet/gambled in some other way	Not at all	92.7	51	81.8	81	85.9	61	88.4	38	86.2	231	96.9	126	90.2	101	88.1	185	86.7	78	90.4	490	94.4	234	89.8	228	96.3	208	89.3	100	92.8	770	
	Less than once a month	7.3	4	11.1	11	8.5	6	9.3	4	9.3	25	2.3	3	6.3	7	5.7	12	11.1	10	5.9	32	5.6	14	7.9	20	3.7	8	6.3	7	5.9	49	
	1 to 3 times a month	0.0	0	1.0	1	4.2	3	0.0	0	1.5	4	0.0	0	2.7	3	3.8	8	0.0	0	2.0	11	0.0	0	1.2	3	0.0	0	3.6	4	0.8	7	
	More than 3 times a month	0.0	0	6.1	6	1.4	1	2.3	1	3.0	8	0.8	1	0.9	1	2.4	5	2.2	2	1.7	9	0.0	0	1.2	3	0.0	0	0.9	1	0.5	4	

*The Pennsylvania Youth Survey (PAYS) was significantly revised from 2021 to 2023. Trend data are reported in this report when the data are comparable. When cells include an "n/a" notation, it means the question was either not asked in a previous administration or the question was revised in a way that the 2023 data are not directly comparable. Please note that any question with an * at the end designates a question and/or response option that was part of this 2023 survey revision. Please see Appendix B of your Profile Report for a description of changes

Gambling (continued)

Question	Response	County 2019										County 2021										County 2023									
		6th		8th		10th		12th		Total		6th		8th		10th		12th		Total		6th		8th		10th		12th		Total	
		%	n	%	n	%	n	%	n	%	n	%	n	%	n	%	n	%	n	%	n	%	n	%	n	%	n	%	n	%	n
Have you ever bet/gambled for money or anything of value?*	Never	n/a	n/a	n/a	n/a	n/a	n/a	n/a	n/a	n/a	n/a	n/a	n/a	n/a	n/a	n/a	n/a	n/a	n/a	n/a	82.4	206	77.4	199	83.5	182	81.3	91	81.0	678	
	Once or twice	n/a	n/a	n/a	n/a	n/a	n/a	n/a	n/a	n/a	n/a	n/a	n/a	n/a	n/a	n/a	n/a	n/a	n/a	n/a	12.0	30	13.6	35	8.3	18	7.1	8	10.9	91	
	Once in awhile but not regularly	n/a	n/a	n/a	n/a	n/a	n/a	n/a	n/a	n/a	n/a	n/a	n/a	n/a	n/a	n/a	n/a	n/a	n/a	n/a	4.0	10	6.6	17	5.0	11	8.0	9	5.6	47	
	Regularly in the past	n/a	n/a	n/a	n/a	n/a	n/a	n/a	n/a	n/a	n/a	n/a	n/a	n/a	n/a	n/a	n/a	n/a	n/a	n/a	0.4	1	1.2	3	0.5	1	1.8	2	0.8	7	
	Regularly now	n/a	n/a	n/a	n/a	n/a	n/a	n/a	n/a	n/a	n/a	n/a	n/a	n/a	n/a	n/a	n/a	n/a	n/a	n/a	1.2	3	1.2	3	2.8	6	1.8	2	1.7	14	
How often have you bet/gambled for money or anything of value during the past 30 days?*	Never	n/a	n/a	n/a	n/a	n/a	n/a	n/a	n/a	n/a	n/a	n/a	n/a	n/a	n/a	n/a	n/a	n/a	n/a	n/a	93.8	227	88.0	219	93.5	200	92.8	103	91.8	749	
	Once or twice	n/a	n/a	n/a	n/a	n/a	n/a	n/a	n/a	n/a	n/a	n/a	n/a	n/a	n/a	n/a	n/a	n/a	n/a	n/a	5.8	14	11.2	28	5.1	11	4.5	5	7.1	58	
	Once or twice per week	n/a	n/a	n/a	n/a	n/a	n/a	n/a	n/a	n/a	n/a	n/a	n/a	n/a	n/a	n/a	n/a	n/a	n/a	n/a	0.4	1	0.0	0	0.9	2	2.7	3	0.7	6	
	About once a day	n/a	n/a	n/a	n/a	n/a	n/a	n/a	n/a	n/a	n/a	n/a	n/a	n/a	n/a	n/a	n/a	n/a	n/a	n/a	0.0	0	0.4	1	0.0	0	0.0	0	0.1	1	
	More than once a day	n/a	n/a	n/a	n/a	n/a	n/a	n/a	n/a	n/a	n/a	n/a	n/a	n/a	n/a	n/a	n/a	n/a	n/a	n/a	0.0	0	0.4	1	0.5	1	0.0	0	0.2	2	
Have you ever felt the need to:																															
Bet more and more money?	Yes	1.8	1	8.1	8	2.8	2	2.3	1	4.4	12	0.0	0	0.9	1	6.2	13	2.2	2	3.0	16	2.0	5	1.9	5	0.9	2	4.5	5	2.0	17
	No	98.2	55	91.9	91	97.2	69	97.7	43	95.6	258	100.0	130	99.1	109	93.8	198	97.8	88	97.0	525	98.0	245	98.1	252	99.1	215	95.5	107	98.0	819
Have you ever felt the need to:																															
Lie to important people (such as your family/ friends) about how much you gamble?	Yes	1.8	1	1.0	1	1.4	1	0.0	0	1.1	3	0.0	0	0.9	1	1.4	3	0.0	0	0.7	4	0.8	2	1.2	3	0.5	1	2.7	3	1.1	9
	No	98.2	54	99.0	98	98.6	70	100.0	44	98.9	266	100.0	129	99.1	111	98.6	207	100.0	90	99.3	537	99.2	248	98.8	252	99.5	216	97.3	109	98.9	825

*The Pennsylvania Youth Survey (PAYS) was significantly revised from 2021 to 2023. Trend data are reported in this report when the data are comparable. When cells include an "n/a" notation, it means the question was either not asked in a previous administration or the question was revised in a way that the 2023 data are not directly comparable. Please note that any question with an * at the end designates a question and/or response option that was part of this 2023 survey revision. Please see Appendix B of your Profile Report for a description of changes

Other Concerning Behaviors

Question		Response		County 2019										County 2021										County 2023																	
				6th		8th		10th		12th		Total		6th		8th		10th		12th		Total		6th		8th		10th		12th		Total									
				%	n	%	n	%	n	%	n	%	n	%	n	%	n	%	n	%	n	%	n	%	n	%	n	%	n	%	n	%	n								
How many times in the past 12 months have you:																																									
Attacked someone with the idea of seriously hurting them?*		Never	n/a	n/a	n/a	n/a	n/a	n/a	n/a	n/a	n/a	n/a	n/a	n/a	n/a	n/a	n/a	n/a	n/a	n/a	n/a	n/a	n/a	n/a	n/a	n/a	n/a	n/a	n/a	n/a	n/a	96.0	237	93.8	228	94.0	205	90.7	97	94.1	767
		Once or twice	n/a	n/a	n/a	n/a	n/a	n/a	n/a	n/a	n/a	n/a	n/a	n/a	n/a	n/a	n/a	n/a	n/a	n/a	n/a	n/a	n/a	n/a	n/a	n/a	n/a	n/a	n/a	n/a	n/a	2.4	6	5.3	13	3.7	8	6.5	7	4.2	34
		Several times	n/a	n/a	n/a	n/a	n/a	n/a	n/a	n/a	n/a	n/a	n/a	n/a	n/a	n/a	n/a	n/a	n/a	n/a	n/a	n/a	n/a	n/a	n/a	n/a	n/a	n/a	n/a	n/a	n/a	1.2	3	0.8	2	1.8	4	0.9	1	1.2	10
		Often	n/a	n/a	n/a	n/a	n/a	n/a	n/a	n/a	n/a	n/a	n/a	n/a	n/a	n/a	n/a	n/a	n/a	n/a	n/a	n/a	n/a	n/a	n/a	n/a	n/a	n/a	n/a	n/a	n/a	0.4	1	0.0	0	0.5	1	1.9	2	0.5	4
How many times in the past 12 months have you:																																									
Been arrested?*		Never	n/a	n/a	n/a	n/a	n/a	n/a	n/a	n/a	n/a	n/a	n/a	n/a	n/a	n/a	n/a	n/a	n/a	n/a	n/a	n/a	n/a	n/a	n/a	n/a	n/a	n/a	n/a	n/a	98.4	242	98.8	241	98.6	215	99.1	106	98.7	804	
		Once or twice	n/a	n/a	n/a	n/a	n/a	n/a	n/a	n/a	n/a	n/a	n/a	n/a	n/a	n/a	n/a	n/a	n/a	n/a	n/a	n/a	n/a	n/a	n/a	n/a	n/a	n/a	n/a	n/a	n/a	1.6	4	1.2	3	0.5	1	0.9	1	1.1	9
		Several times	n/a	n/a	n/a	n/a	n/a	n/a	n/a	n/a	n/a	n/a	n/a	n/a	n/a	n/a	n/a	n/a	n/a	n/a	n/a	n/a	n/a	n/a	n/a	n/a	n/a	n/a	n/a	n/a	n/a	0.0	0	0.0	0	0.5	1	0.0	0	0.1	1
		Often	n/a	n/a	n/a	n/a	n/a	n/a	n/a	n/a	n/a	n/a	n/a	n/a	n/a	n/a	n/a	n/a	n/a	n/a	n/a	n/a	n/a	n/a	n/a	n/a	n/a	n/a	n/a	n/a	n/a	0.0	0	0.0	0	0.5	1	0.0	0	0.1	1
How many times in the past 12 months have you:																																									
Been drunk or high at school?*		Never	n/a	n/a	n/a	n/a	n/a	n/a	n/a	n/a	n/a	n/a	n/a	n/a	n/a	n/a	n/a	n/a	n/a	n/a	n/a	n/a	n/a	n/a	n/a	n/a	n/a	n/a	n/a	n/a	99.2	243	97.5	237	95.0	208	95.3	102	97.1	790	
		Once or twice	n/a	n/a	n/a	n/a	n/a	n/a	n/a	n/a	n/a	n/a	n/a	n/a	n/a	n/a	n/a	n/a	n/a	n/a	n/a	n/a	n/a	n/a	n/a	n/a	n/a	n/a	n/a	n/a	n/a	0.4	1	1.2	3	3.2	7	1.9	2	1.6	13
		Several times	n/a	n/a	n/a	n/a	n/a	n/a	n/a	n/a	n/a	n/a	n/a	n/a	n/a	n/a	n/a	n/a	n/a	n/a	n/a	n/a	n/a	n/a	n/a	n/a	n/a	n/a	n/a	n/a	n/a	0.4	1	0.8	2	0.5	1	1.9	2	0.7	6
		Often	n/a	n/a	n/a	n/a	n/a	n/a	n/a	n/a	n/a	n/a	n/a	n/a	n/a	n/a	n/a	n/a	n/a	n/a	n/a	n/a	n/a	n/a	n/a	n/a	n/a	n/a	n/a	n/a	n/a	0.0	0	0.4	1	1.4	3	0.9	1	0.6	5
How many times in the past 12 months have you:																																									
Been suspended from school?*		Never	n/a	n/a	n/a	n/a	n/a	n/a	n/a	n/a	n/a	n/a	n/a	n/a	n/a	n/a	n/a	n/a	n/a	n/a	n/a	n/a	n/a	n/a	n/a	n/a	n/a	n/a	n/a	n/a	95.5	234	90.9	221	93.1	202	94.4	101	93.3	758	
		Once or twice	n/a	n/a	n/a	n/a	n/a	n/a	n/a	n/a	n/a	n/a	n/a	n/a	n/a	n/a	n/a	n/a	n/a	n/a	n/a	n/a	n/a	n/a	n/a	n/a	n/a	n/a	n/a	n/a	n/a	3.7	9	7.0	17	5.5	12	5.6	6	5.4	44
		Several times	n/a	n/a	n/a	n/a	n/a	n/a	n/a	n/a	n/a	n/a	n/a	n/a	n/a	n/a	n/a	n/a	n/a	n/a	n/a	n/a	n/a	n/a	n/a	n/a	n/a	n/a	n/a	n/a	n/a	0.8	2	1.2	3	0.5	1	0.0	0	0.7	6
		Often	n/a	n/a	n/a	n/a	n/a	n/a	n/a	n/a	n/a	n/a	n/a	n/a	n/a	n/a	n/a	n/a	n/a	n/a	n/a	n/a	n/a	n/a	n/a	n/a	n/a	n/a	n/a	n/a	n/a	0.0	0	0.8	2	0.9	2	0.0	0	0.5	4
How many times in the past 12 months have you:																																									
Sold substances such as vapes, alcohol, drugs, or medications?*		Never	n/a	n/a	n/a	n/a	n/a	n/a	n/a	n/a	n/a	n/a	n/a	n/a	n/a	n/a	n/a	n/a	n/a	n/a	n/a	n/a	n/a	n/a	n/a	n/a	n/a	n/a	n/a	n/a	99.2	243	98.8	240	97.7	214	96.3	103	98.3	800	
		Once or twice	n/a	n/a	n/a	n/a	n/a	n/a	n/a	n/a	n/a	n/a	n/a	n/a	n/a	n/a	n/a	n/a	n/a	n/a	n/a	n/a	n/a	n/a	n/a	n/a	n/a	n/a	n/a	n/a	n/a	0.8	2	0.0	0	0.5	1	0.9	1	0.5	4
		Several times	n/a	n/a	n/a	n/a	n/a	n/a	n/a	n/a	n/a	n/a	n/a	n/a	n/a	n/a	n/a	n/a	n/a	n/a	n/a	n/a	n/a	n/a	n/a	n/a	n/a	n/a	n/a	n/a	n/a	0.0	0	0.8	2	0.9	2	0.9	1	0.6	5
		Often	n/a	n/a	n/a	n/a	n/a	n/a	n/a	n/a	n/a	n/a	n/a	n/a	n/a	n/a	n/a	n/a	n/a	n/a	n/a	n/a	n/a	n/a	n/a	n/a	n/a	n/a	n/a	n/a	n/a	0.0	0	0.4	1	0.9	2	1.9	2	0.6	5

*The Pennsylvania Youth Survey (PAYS) was significantly revised from 2021 to 2023. Trend data are reported in this report when the data are comparable. When cells include an "n/a" notation, it means the question was either not asked in a previous administration or the question was revised in a way that the 2023 data are not directly comparable. Please note that any question with an * at the end designates a question and/or response option that was part of this 2023 survey revision. Please see Appendix B of your Profile Report for a description of changes

Community and School Climate and Safety: Bullying, Internet Safety and Abuse

Question	Response	County 2019										County 2021										County 2023									
		6th		8th		10th		12th		Total		6th		8th		10th		12th		Total		6th		8th		10th		12th		Total	
		%	n	%	n	%	n	%	n	%	n	%	n	%	n	%	n	%	n	%	n	%	n	%	n	%	n	%	n	%	n
Have you stayed home from school this year because you were worried about being bullied?	NO!	77.9	53	65.6	63	68.1	49	84.2	32	71.9	197	85.6	113	73.9	82	73.5	158	77.7	73	77.2	426	76.1	194	67.2	170	75.0	165	73.0	81	72.7	610
	no	17.6	12	29.2	28	25.0	18	10.5	4	22.6	62	14.4	19	18.9	21	22.3	48	20.2	19	19.4	107	17.3	44	25.3	64	15.9	35	23.4	26	20.1	169
	yes	4.4	3	3.1	3	5.6	4	2.6	1	4.0	11	0.0	0	6.3	7	2.3	5	1.1	1	2.4	13	3.9	10	4.7	12	6.4	14	2.7	3	4.6	39
	YES!	0.0	0	2.1	2	1.4	1	2.6	1	1.5	4	0.0	0	0.9	1	1.9	4	1.1	1	1.1	6	2.7	7	2.8	7	2.7	6	0.9	1	2.5	21
Do adults at your school stop bullying when they see/hear it or when a student tells them about it?	NO!	9.4	6	24.2	23	30.0	21	26.3	10	22.5	60	21.4	28	30.3	33	26.8	57	24.7	23	25.8	141	12.8	32	19.8	49	29.0	63	30.9	34	21.6	178
	no	17.2	11	27.4	26	22.9	16	28.9	11	24.0	64	5.3	7	23.9	26	25.8	55	24.7	23	20.3	111	11.2	28	19.8	49	24.4	53	23.6	26	18.9	156
	yes	21.9	14	31.6	30	38.6	27	39.5	15	32.2	86	30.5	40	31.2	34	34.3	73	44.1	41	34.4	188	40.4	101	37.9	94	29.5	64	31.8	35	35.6	294
	YES!	51.6	33	16.8	16	8.6	6	5.3	2	21.3	57	42.7	56	14.7	16	13.1	28	6.5	6	19.4	106	35.6	89	22.6	56	17.1	37	13.6	15	23.9	197
Have you have been bullied during the past 12 months.*	No	65.7	44	67.7	65	66.2	47	69.2	27	67.0	183	80.8	105	64.9	72	75.9	164	74.5	70	74.6	411	70.8	179	61.0	155	73.9	164	82.0	91	70.1	589
	Yes, very rarely	17.9	12	16.7	16	11.3	8	17.9	7	15.8	43	8.5	11	13.5	15	10.2	22	18.1	17	11.8	65	9.9	25	15.4	39	9.0	20	13.5	15	11.8	99
	Yes, now and then	10.4	7	8.3	8	16.9	12	7.7	3	11.0	30	8.5	11	9.9	11	9.7	21	4.3	4	8.5	47	11.1	28	11.4	29	8.1	18	2.7	3	9.3	78
	Yes, several times per month	0.0	0	3.1	3	4.2	3	0.0	0	2.2	6	0.8	1	3.6	4	1.9	4	0.0	0	1.6	9	3.2	8	6.3	16	3.2	7	1.8	2	3.9	33
	Yes, several times per week	0.0	0	0.0	0	1.4	1	2.6	1	0.7	2	1.5	2	2.7	3	1.4	3	1.1	1	1.6	9	0.4	1	2.0	5	2.7	6	0.0	0	1.4	12
	Yes, almost daily	6.0	4	4.2	4	0.0	0	2.6	1	3.3	9	0.0	0	5.4	6	0.9	2	2.1	2	1.8	10	4.7	12	3.9	10	3.2	7	0.0	0	3.5	29
If you have been bullied in any way in the past 12 months, where were you bullied? (Please note that in the 2021/2023 PAYS, if a student marked that they had not been bullied in the past year to the question "Please state whether you have been bullied during the past 12 months" they were coded as I was not bullied for this question)*	I was not bullied	67.2	45	69.5	66	67.1	47	68.4	26	68.1	184	83.6	107	68.8	75	79.1	170	76.3	71	77.6	423	72.6	183	63.4	161	74.8	166	83.6	92	71.8	602
	On school property	23.9	16	20.0	19	31.4	22	31.6	12	25.6	69	10.2	13	22.9	25	15.8	34	16.1	15	16.0	87	21.0	53	33.9	86	22.5	50	12.7	14	24.2	203
	At a school-sponsored event	0.0	0	4.2	4	0.0	0	5.3	2	2.2	6	0.0	0	9.2	10	2.3	5	1.1	1	2.9	16	2.8	7	5.5	14	6.3	14	3.6	4	4.7	39
	While going to or from school	10.4	7	8.4	8	2.9	2	0.0	0	6.3	17	4.7	6	9.2	10	2.8	6	1.1	1	4.2	23	6.7	17	8.7	22	4.5	10	2.7	3	6.2	52
	In the community	7.5	5	1.1	1	2.9	2	7.9	3	4.1	11	1.6	2	3.7	4	5.1	11	3.2	3	3.7	20	2.0	5	2.8	7	5.9	13	5.5	6	3.7	31
	At home	9.0	6	5.3	5	17.1	12	0.0	0	8.5	23	6.3	8	9.2	10	6.5	14	4.3	4	6.6	36	4.4	11	3.1	8	2.7	6	0.9	1	3.1	26
	Online, social media, phone	n/a	n/a	n/a	n/a	n/a	n/a	n/a	n/a	n/a	n/a	n/a	n/a	n/a	n/a	n/a	n/a	n/a	n/a	n/a	n/a	n/a	8.7	22	10.2	26	9.5	21	6.4	7	9.1

*The Pennsylvania Youth Survey (PAYS) was significantly revised from 2021 to 2023. Trend data are reported in this report when the data are comparable. When cells include an "n/a" notation, it means the question was either not asked in a previous administration or the question was revised in a way that the 2023 data are not directly comparable. Please note that any question with an * at the end designates a question and/or response option that was part of this 2023 survey revision. Please see Appendix B of your Profile Report for a description of changes

Community and School Climate and Safety: Bullying, Internet Safety and Abuse (continued)

Question	Response	County 2019										County 2021										County 2023									
		6th		8th		10th		12th		Total		6th		8th		10th		12th		Total		6th		8th		10th		12th		Total	
		%	n	%	n	%	n	%	n	%	n	%	n	%	n	%	n	%	n	%	n	%	n	%	n	%	n	%	n	%	n
If you have been bullied in the past 12 months by other students, why were you bullied? (Please note the data reported here are of ALL students. Profile reports produced for PAYS report these data only of students who reported being bullied in the past year. Because these data are of ALL students, the numbers and percentages here will not align with the data presented in your profile report. Further note that in the 2021/2023 PAYS, if a student marked that they had not been bullied in the past year to the question "Please state whether you have been bullied during the past 12 months" they were coded as I have not been made fun of by other students for this question)	I have not been made fun of by other students	62.3	38	69.9	65	60.6	40	63.9	23	64.8	166	82.3	107	68.5	74	78.1	168	79.6	74	77.5	423	73.6	184	64.3	162	75.7	168	86.4	95	73.0	609
	I don't know why	18.0	11	4.3	4	12.1	8	16.7	6	11.3	29	4.6	6	6.5	7	7.0	15	3.2	3	5.7	31	10.0	25	12.7	32	7.7	17	4.5	5	9.5	79
	The color of my skin	0.0	0	1.1	1	1.5	1	2.8	1	1.2	3	0.8	1	1.9	2	1.4	3	1.1	1	1.3	7	1.2	3	2.8	7	2.7	6	0.0	0	1.9	16
	My religion	0.0	0	2.2	2	3.0	2	5.6	2	2.3	6	0.0	0	2.8	3	0.9	2	1.1	1	1.1	6	0.8	2	1.6	4	2.3	5	0.9	1	1.4	12
	My size (height, weight, etc.)	11.5	7	7.5	7	15.2	10	11.1	4	10.9	28	8.5	11	15.7	17	9.3	20	7.5	7	10.1	55	10.8	27	16.7	42	11.3	25	5.5	6	12.0	100
	My accent	1.6	1	1.1	1	3.0	2	0.0	0	1.6	4	0.8	1	0.9	1	0.0	0	0.0	0	0.4	2	0.8	2	1.6	4	0.9	2	0.0	0	1.0	8
	The country I was born in	0.0	0	2.2	2	1.5	1	0.0	0	1.2	3	0.8	1	0.9	1	0.0	0	1.1	1	0.5	3	0.0	0	0.4	1	0.9	2	0.9	1	0.5	4
	The country my family (parents/caregivers, grandparents) was born in	0.0	0	1.1	1	1.5	1	0.0	0	0.8	2	0.0	0	0.9	1	0.9	2	1.1	1	0.7	4	0.8	2	0.4	1	0.5	1	1.8	2	0.7	6
	The way I look (clothing, hairstyle, etc.)	9.8	6	21.5	20	16.7	11	8.3	3	15.6	40	5.4	7	21.3	23	8.4	18	8.6	8	10.3	56	14.4	36	19.0	48	11.3	25	5.5	6	13.8	115
	How much money my family has or does not have	6.6	4	3.2	3	3.0	2	2.8	1	3.9	10	1.5	2	4.6	5	0.9	2	1.1	1	1.8	10	4.4	11	1.6	4	3.2	7	0.9	1	2.8	23
	My gender	3.3	2	1.1	1	4.5	3	0.0	0	2.3	6	0.8	1	3.7	4	1.9	4	1.1	1	1.8	10	2.8	7	1.6	4	4.5	10	1.8	2	2.8	23
	My grades or school achievement	1.6	1	2.2	2	1.5	1	5.6	2	2.3	6	0.0	0	8.3	9	1.9	4	2.2	2	2.7	15	2.8	7	4.4	11	2.7	6	1.8	2	3.1	26
	My social standing	1.6	1	3.2	3	4.5	3	5.6	2	3.5	9	0.8	1	11.1	12	2.8	6	1.1	1	3.7	20	3.6	9	4.0	10	6.8	15	3.6	4	4.6	38
	Social conflict	3.3	2	3.2	3	7.6	5	5.6	2	4.7	12	1.5	2	5.6	6	1.4	3	1.1	1	2.2	12	2.0	5	2.4	6	5.0	11	1.8	2	2.9	24
	My sexual-orientation	4.9	3	4.3	4	12.1	8	2.8	1	6.3	16	1.5	2	3.7	4	1.9	4	4.3	4	2.6	14	2.4	6	1.2	3	2.7	6	3.6	4	2.3	19
I have a disability (learning or physical disability)	3.3	2	4.3	4	1.5	1	8.3	3	3.9	10	0.0	0	2.8	3	1.4	3	1.1	1	1.3	7	1.2	3	2.8	7	4.1	9	0.9	1	2.4	20	
Some other reason	16.4	10	17.2	16	16.7	11	8.3	3	15.6	40	5.4	7	13.9	15	7.9	17	3.2	3	7.7	42	10.8	27	9.9	25	7.2	16	1.8	2	8.4	70	
If you were hurt or abused by another person in the past 12 months, how were you hurt or abused? (Please note that because this question did not include a response option for "not abused," these numbers and percentages reflect only students who reported past-year abuse)*	Physical injury	10.0	2	16.1	5	24.0	6	25.0	2	17.9	15	18.9	7	23.1	9	31.3	15	19.2	5	24.0	36	18.0	16	18.2	16	21.2	11	9.7	3	17.7	46
	Threats	25.0	5	22.6	7	28.0	7	12.5	1	23.8	20	16.2	6	30.8	12	27.1	13	7.7	2	22.0	33	29.2	26	27.3	24	34.6	18	32.3	10	30.0	78
	Emotional abuse, insults, name-calling	60.0	12	51.6	16	52.0	13	62.5	5	54.8	46	56.8	21	76.9	30	45.8	22	73.1	19	61.3	92	59.6	53	75.0	66	75.0	39	64.5	20	68.5	178
	Isolation from friends and family	5.0	1	12.9	4	20.0	5	37.5	3	15.5	13	8.1	3	15.4	6	22.9	11	7.7	2	14.7	22	12.4	11	10.2	9	11.5	6	16.1	5	11.9	31
	Control of what you were wearing	0.0	0	0.0	0	8.0	2	37.5	3	6.0	5	5.4	2	12.8	5	14.6	7	7.7	2	10.7	16	10.1	9	13.6	12	9.6	5	9.7	3	11.2	29
	Control of who you socialized with	10.0	2	9.7	3	8.0	2	12.5	1	9.5	8	5.4	2	12.8	5	18.8	9	3.8	1	11.3	17	18.0	16	9.1	8	13.5	7	22.6	7	14.6	38
	Other injury or abuse	10.0	2	3.2	1	8.0	2	0.0	0	6.0	5	16.2	6	12.8	5	10.4	5	15.4	4	13.3	20	7.9	7	15.9	14	9.6	5	19.4	6	12.3	32
In the past 12 months, did anyone on the Internet ever try to get you to talk online about sex, look at sexual pictures, or do something else sexual?	Yes	17.7	11	22.3	21	40.3	27	36.1	13	27.8	72	0.8	1	23.1	25	28.7	62	29.3	27	21.1	115	6.6	17	14.6	37	23.0	51	19.6	22	15.0	127
	No	82.3	51	77.7	73	59.7	40	63.9	23	72.2	187	99.2	128	76.9	83	71.3	154	70.7	65	78.9	430	93.4	239	85.4	217	77.0	171	80.4	90	85.0	717

*The Pennsylvania Youth Survey (PAYS) was significantly revised from 2021 to 2023. Trend data are reported in this report when the data are comparable. When cells include an "n/a" notation, it means the question was either not asked in a previous administration or the question was revised in a way that the 2023 data are not directly comparable. Please note that any question with an * at the end designates a question and/or response option that was part of this 2023 survey revision. Please see Appendix B of your Profile Report for a description of changes

Community and School Climate and Safety: Violence and Drugs on School Property

Question	Response	County 2019										County 2021										County 2023																			
		6th		8th		10th		12th		Total		6th		8th		10th		12th		Total		6th		8th		10th		12th		Total											
		%	n	%	n	%	n	%	n	%	n	%	n	%	n	%	n	%	n	%	n	%	n	%	n	%	n	%	n	%	n										
In the past 12 months, how often have you:																																									
Been threatened to be hit or beaten up on school property?*	Never	n/a	n/a	n/a	n/a	n/a	n/a	n/a	n/a	n/a	n/a	n/a	n/a	n/a	n/a	n/a	n/a	n/a	n/a	n/a	n/a	n/a	n/a	n/a	n/a	n/a	n/a	n/a	n/a	n/a	n/a	80.2	199	69.5	173	77.1	172	87.0	94	77.1	638
	Once or twice	n/a	n/a	n/a	n/a	n/a	n/a	n/a	n/a	n/a	n/a	n/a	n/a	n/a	n/a	n/a	n/a	n/a	n/a	n/a	n/a	n/a	n/a	n/a	n/a	n/a	n/a	n/a	n/a	n/a	n/a	15.7	39	22.9	57	17.5	39	8.3	9	17.4	144
	Several times	n/a	n/a	n/a	n/a	n/a	n/a	n/a	n/a	n/a	n/a	n/a	n/a	n/a	n/a	n/a	n/a	n/a	n/a	n/a	n/a	n/a	n/a	n/a	n/a	n/a	n/a	n/a	n/a	n/a	2.8	7	5.6	14	3.6	8	2.8	3	3.9	32	
	Often	n/a	n/a	n/a	n/a	n/a	n/a	n/a	n/a	n/a	n/a	n/a	n/a	n/a	n/a	n/a	n/a	n/a	n/a	n/a	n/a	n/a	n/a	n/a	n/a	n/a	n/a	n/a	n/a	n/a	1.2	3	2.0	5	1.8	4	1.9	2	1.7	14	
In the past 12 months, how often have you:																																									
Been attacked and hit by someone or beaten up on school property?*	Never	n/a	n/a	n/a	n/a	n/a	n/a	n/a	n/a	n/a	n/a	n/a	n/a	n/a	n/a	n/a	n/a	n/a	n/a	n/a	n/a	n/a	n/a	n/a	n/a	n/a	n/a	n/a	n/a	n/a	92.4	230	89.8	221	92.3	204	96.3	103	92.1	758	
	Once or twice	n/a	n/a	n/a	n/a	n/a	n/a	n/a	n/a	n/a	n/a	n/a	n/a	n/a	n/a	n/a	n/a	n/a	n/a	n/a	n/a	n/a	n/a	n/a	n/a	n/a	n/a	n/a	n/a	n/a	7.6	19	8.9	22	5.9	13	2.8	3	6.9	57	
	Several times	n/a	n/a	n/a	n/a	n/a	n/a	n/a	n/a	n/a	n/a	n/a	n/a	n/a	n/a	n/a	n/a	n/a	n/a	n/a	n/a	n/a	n/a	n/a	n/a	n/a	n/a	n/a	n/a	n/a	0.0	0	0.8	2	1.4	3	0.9	1	0.7	6	
	Often	n/a	n/a	n/a	n/a	n/a	n/a	n/a	n/a	n/a	n/a	n/a	n/a	n/a	n/a	n/a	n/a	n/a	n/a	n/a	n/a	n/a	n/a	n/a	n/a	n/a	n/a	n/a	n/a	n/a	0.0	0	0.4	1	0.5	1	0.0	0	0.2	2	
In the past 12 months, how often have you:																																									
Been offered, given, or sold alcohol, tobacco product or other drug on school property?*	Never	n/a	n/a	n/a	n/a	n/a	n/a	n/a	n/a	n/a	n/a	n/a	n/a	n/a	n/a	n/a	n/a	n/a	n/a	n/a	n/a	n/a	n/a	n/a	n/a	n/a	n/a	n/a	n/a	n/a	97.2	242	94.6	229	86.0	191	88.9	96	92.3	758	
	Once or twice	n/a	n/a	n/a	n/a	n/a	n/a	n/a	n/a	n/a	n/a	n/a	n/a	n/a	n/a	n/a	n/a	n/a	n/a	n/a	n/a	n/a	n/a	n/a	n/a	n/a	n/a	n/a	n/a	n/a	2.0	5	2.9	7	8.1	18	6.5	7	4.5	37	
	Several times	n/a	n/a	n/a	n/a	n/a	n/a	n/a	n/a	n/a	n/a	n/a	n/a	n/a	n/a	n/a	n/a	n/a	n/a	n/a	n/a	n/a	n/a	n/a	n/a	n/a	n/a	n/a	n/a	n/a	0.4	1	0.4	1	3.6	8	2.8	3	1.6	13	
	Often	n/a	n/a	n/a	n/a	n/a	n/a	n/a	n/a	n/a	n/a	n/a	n/a	n/a	n/a	n/a	n/a	n/a	n/a	n/a	n/a	n/a	n/a	n/a	n/a	n/a	n/a	n/a	n/a	n/a	0.4	1	2.1	5	2.3	5	1.9	2	1.6	13	
How many times in the past 12 months have you:																																									
Brought a weapon (such as a handgun, knife, etc.) to school?*	Never	n/a	n/a	n/a	n/a	n/a	n/a	n/a	n/a	n/a	n/a	n/a	n/a	n/a	n/a	n/a	n/a	n/a	n/a	n/a	n/a	n/a	n/a	n/a	n/a	n/a	n/a	n/a	n/a	n/a	98.0	239	98.8	241	97.7	214	97.2	104	98.0	798	
	Once or twice	n/a	n/a	n/a	n/a	n/a	n/a	n/a	n/a	n/a	n/a	n/a	n/a	n/a	n/a	n/a	n/a	n/a	n/a	n/a	n/a	n/a	n/a	n/a	n/a	n/a	n/a	n/a	n/a	n/a	n/a	1.6	4	1.2	3	0.9	2	0.0	0	1.1	9
	Several times	n/a	n/a	n/a	n/a	n/a	n/a	n/a	n/a	n/a	n/a	n/a	n/a	n/a	n/a	n/a	n/a	n/a	n/a	n/a	n/a	n/a	n/a	n/a	n/a	n/a	n/a	n/a	n/a	n/a	n/a	0.4	1	0.0	0	0.9	2	1.9	2	0.6	5
	Often	n/a	n/a	n/a	n/a	n/a	n/a	n/a	n/a	n/a	n/a	n/a	n/a	n/a	n/a	n/a	n/a	n/a	n/a	n/a	n/a	n/a	n/a	n/a	n/a	n/a	n/a	n/a	n/a	n/a	n/a	0.0	0	0.0	0	0.5	1	0.9	1	0.2	2

*The Pennsylvania Youth Survey (PAYS) was significantly revised from 2021 to 2023. Trend data are reported in this report when the data are comparable. When cells include an "n/a" notation, it means the question was either not asked in a previous administration or the question was revised in a way that the 2023 data are not directly comparable. Please note that any question with an * at the end designates a question and/or response option that was part of this 2023 survey revision. Please see Appendix B of your Profile Report for a description of changes

Mental Health Concerns and Suicide Risk																															
Question	Response	County 2019										County 2021										County 2023									
		6th		8th		10th		12th		Total		6th		8th		10th		12th		Total		6th		8th		10th		12th		Total	
		%	n	%	n	%	n	%	n	%	n	%	n	%	n	%	n	%	n	%	n	%	n	%	n	%	n	%	n	%	n
My overall mental health in the past month has been good.*	NO!	n/a	n/a	n/a	n/a	n/a	n/a	n/a	n/a	n/a	n/a	n/a	n/a	n/a	n/a	n/a	n/a	n/a	n/a	n/a	n/a	7.7	19	9.9	25	13.9	31	15.7	17	11.1	92
	no	n/a	n/a	n/a	n/a	n/a	n/a	n/a	n/a	n/a	n/a	n/a	n/a	n/a	n/a	n/a	n/a	n/a	n/a	n/a	n/a	9.3	23	18.3	46	18.4	41	18.5	20	15.6	130
	yes	n/a	n/a	n/a	n/a	n/a	n/a	n/a	n/a	n/a	n/a	n/a	n/a	n/a	n/a	n/a	n/a	n/a	n/a	n/a	n/a	38.7	96	37.7	95	42.6	95	43.5	47	40.1	333
	YES!	n/a	n/a	n/a	n/a	n/a	n/a	n/a	n/a	n/a	n/a	n/a	n/a	n/a	n/a	n/a	n/a	n/a	n/a	n/a	n/a	44.4	110	34.1	86	25.1	56	22.2	24	33.2	276
If you have felt sad, lonely or worried in the past month who did you talk to?*	No one	n/a	n/a	n/a	n/a	n/a	n/a	n/a	n/a	n/a	n/a	n/a	n/a	n/a	n/a	n/a	n/a	n/a	n/a	n/a	22.0	52	25.2	60	29.3	60	24.3	25	25.2	197	
	Parent/caregiver	n/a	n/a	n/a	n/a	n/a	n/a	n/a	n/a	n/a	n/a	n/a	n/a	n/a	n/a	n/a	n/a	n/a	n/a	n/a	43.2	102	35.3	84	36.6	75	40.8	42	38.7	303	
	Other family member	n/a	n/a	n/a	n/a	n/a	n/a	n/a	n/a	n/a	n/a	n/a	n/a	n/a	n/a	n/a	n/a	n/a	n/a	n/a	26.3	62	18.9	45	13.2	27	12.6	13	18.8	147	
	Friend	n/a	n/a	n/a	n/a	n/a	n/a	n/a	n/a	n/a	n/a	n/a	n/a	n/a	n/a	n/a	n/a	n/a	n/a	n/a	41.5	98	39.9	95	47.8	98	42.7	44	42.8	335	
	Teacher or another adult at school (e.g. coach, counselor, nurse)	n/a	n/a	n/a	n/a	n/a	n/a	n/a	n/a	n/a	n/a	n/a	n/a	n/a	n/a	n/a	n/a	n/a	n/a	n/a	11.9	28	10.9	26	9.8	20	12.6	13	11.1	87	
	Doctor or therapist	n/a	n/a	n/a	n/a	n/a	n/a	n/a	n/a	n/a	n/a	n/a	n/a	n/a	n/a	n/a	n/a	n/a	n/a	n/a	7.2	17	8.0	19	12.2	25	12.6	13	9.5	74	
	Religious or spiritual leader (e.g. Rabbi, Pastor, Imam, Priest or Nun, Bishop)	n/a	n/a	n/a	n/a	n/a	n/a	n/a	n/a	n/a	n/a	n/a	n/a	n/a	n/a	n/a	n/a	n/a	n/a	n/a	1.3	3	2.9	7	2.0	4	2.9	3	2.2	17	
	Other adult in the community	n/a	n/a	n/a	n/a	n/a	n/a	n/a	n/a	n/a	n/a	n/a	n/a	n/a	n/a	n/a	n/a	n/a	n/a	n/a	2.1	5	0.8	2	3.4	7	0.0	0	1.8	14	
	I have not felt this way in the past 30 days	n/a	n/a	n/a	n/a	n/a	n/a	n/a	n/a	n/a	n/a	n/a	n/a	n/a	n/a	n/a	n/a	n/a	n/a	n/a	22.0	52	25.6	61	16.6	34	22.3	23	21.7	170	
How many times in the past 12 months have you:																															
Done anything to harm yourself (such as cutting, scraping, burning) as a way to relieve difficult feelings, or to communicate emotions that may be difficult to express verbally?	Never	n/a	n/a	n/a	n/a	n/a	n/a	n/a	n/a	n/a	n/a	n/a	n/a	n/a	n/a	n/a	n/a	n/a	n/a	n/a	85.1	206	85.5	207	89.0	194	88.8	95	86.8	702	
	Once or twice	n/a	n/a	n/a	n/a	n/a	n/a	n/a	n/a	n/a	n/a	n/a	n/a	n/a	n/a	n/a	n/a	n/a	n/a	n/a	8.3	20	8.3	20	3.2	7	8.4	9	6.9	56	
	Several times	n/a	n/a	n/a	n/a	n/a	n/a	n/a	n/a	n/a	n/a	n/a	n/a	n/a	n/a	n/a	n/a	n/a	n/a	n/a	4.1	10	3.7	9	4.6	10	0.9	1	3.7	30	
	Often	n/a	n/a	n/a	n/a	n/a	n/a	n/a	n/a	n/a	n/a	n/a	n/a	n/a	n/a	n/a	n/a	n/a	n/a	n/a	2.5	6	2.5	6	3.2	7	1.9	2	2.6	21	
Did you ever feel so sad or hopeless almost every day for two weeks or more in a row that you stopped doing some usual activities?	Yes	13.3	8	20.4	19	33.3	23	25.0	9	22.9	59	16.4	21	29.0	31	32.1	68	30.4	28	27.5	148	26.4	66	26.5	66	28.6	63	28.0	30	27.2	225
	No	86.7	52	79.6	74	66.7	46	75.0	27	77.1	199	83.6	107	71.0	76	67.9	144	69.6	64	72.5	391	73.6	184	73.5	183	71.4	157	72.0	77	72.8	601
Did you ever seriously consider attempting suicide?	Yes	10.2	6	12.1	11	27.5	19	19.4	7	16.9	43	4.0	5	20.4	22	19.0	40	18.7	17	15.7	84	13.2	33	14.6	36	13.6	30	16.7	18	14.2	117
	No	89.8	53	87.9	80	72.5	50	80.6	29	83.1	212	96.0	121	79.6	86	81.0	170	81.3	74	84.3	451	86.8	217	85.4	211	86.4	190	83.3	90	85.8	708
Did you make a plan about how you would attempt suicide?	Yes	3.4	2	4.3	4	19.4	13	16.2	6	9.8	25	4.0	5	19.6	21	13.2	28	15.4	14	12.7	68	9.2	23	11.4	28	10.9	24	6.5	7	10.0	82
	No	96.6	57	95.7	89	80.6	54	83.8	31	90.2	231	96.0	120	80.4	86	86.8	184	84.6	77	87.3	467	90.8	227	88.6	218	89.1	196	93.5	101	90.0	742
Did you actually attempt suicide?*	Yes	n/a	n/a	n/a	n/a	n/a	n/a	n/a	n/a	n/a	n/a	n/a	n/a	n/a	n/a	n/a	n/a	n/a	n/a	n/a	4.4	11	6.1	15	5.5	12	3.7	4	5.1	42	
	No	n/a	n/a	n/a	n/a	n/a	n/a	n/a	n/a	n/a	n/a	n/a	n/a	n/a	n/a	n/a	n/a	n/a	n/a	n/a	95.6	239	93.9	230	94.5	206	96.3	104	94.9	779	
If you attempted suicide during the past 12 months, did any attempt result in an injury, poisoning or overdose that had to be treated by a doctor or nurse? (Please Note: These percentages are calculated out of only students reporting a suicide attempt.)	Yes	0.0	0	33.3	2	37.5	3	0.0	0	26.3	5	0.0	0	38.5	5	37.5	6	0.0	0	29.7	11	11.1	1	28.6	4	16.7	1	66.7	2	25.0	8
	No	100.0	2	66.7	4	62.5	5	100.0	3	73.7	14	100.0	3	61.5	8	62.5	10	100.0	5	70.3	26	88.9	8	71.4	10	83.3	5	33.3	1	75.0	24

*The Pennsylvania Youth Survey (PAYS) was significantly revised from 2021 to 2023. Trend data are reported in this report when the data are comparable. When cells include an "n/a" notation, it means the question was either not asked in a previous administration or the question was revised in a way that the 2023 data are not directly comparable. Please note that any question with an * at the end designates a question and/or response option that was part of this 2023 survey revision. Please see Appendix B of your Profile Report for a description of changes

Stressful Events and Sleep

Question	Response	County 2019										County 2021										County 2023											
		6th		8th		10th		12th		Total		6th		8th		10th		12th		Total		6th		8th		10th		12th		Total			
		%	n	%	n	%	n	%	n	%	n	%	n	%	n	%	n	%	n	%	n	%	n	%	n	%	n	%	n	%	n		
How often in the past year have you:																																	
Worried that food at home would run out before your family got money to buy more?*	Never	n/a	n/a	n/a	n/a	n/a	n/a	n/a	n/a	n/a	n/a	n/a	n/a	n/a	n/a	n/a	n/a	n/a	n/a	n/a	n/a	n/a	n/a	78.6	195	78.0	195	80.8	177	78.3	83	79.0	650
	A few times	n/a	n/a	n/a	n/a	n/a	n/a	n/a	n/a	n/a	n/a	n/a	n/a	n/a	n/a	n/a	n/a	n/a	n/a	n/a	n/a	n/a	n/a	11.7	29	12.4	31	11.4	25	7.5	8	11.3	93
	Sometimes	n/a	n/a	n/a	n/a	n/a	n/a	n/a	n/a	n/a	n/a	n/a	n/a	n/a	n/a	n/a	n/a	n/a	n/a	n/a	n/a	n/a	n/a	5.2	13	5.6	14	5.5	12	9.4	10	6.0	49
	Often	n/a	n/a	n/a	n/a	n/a	n/a	n/a	n/a	n/a	n/a	n/a	n/a	n/a	n/a	n/a	n/a	n/a	n/a	n/a	n/a	n/a	n/a	4.4	11	4.0	10	2.3	5	4.7	5	3.8	31
How often in the past year have you:																																	
Skipped a meal because your family didn't have enough money to buy food?*	Never	n/a	n/a	n/a	n/a	n/a	n/a	n/a	n/a	n/a	n/a	n/a	n/a	n/a	n/a	n/a	n/a	n/a	n/a	n/a	n/a	n/a	90.7	225	88.4	220	88.6	194	84.1	90	88.6	729	
	A few times	n/a	n/a	n/a	n/a	n/a	n/a	n/a	n/a	n/a	n/a	n/a	n/a	n/a	n/a	n/a	n/a	n/a	n/a	n/a	n/a	n/a	n/a	5.6	14	7.2	18	6.8	15	6.5	7	6.6	54
	Sometimes	n/a	n/a	n/a	n/a	n/a	n/a	n/a	n/a	n/a	n/a	n/a	n/a	n/a	n/a	n/a	n/a	n/a	n/a	n/a	n/a	n/a	n/a	1.6	4	1.6	4	3.7	8	5.6	6	2.7	22
	Often	n/a	n/a	n/a	n/a	n/a	n/a	n/a	n/a	n/a	n/a	n/a	n/a	n/a	n/a	n/a	n/a	n/a	n/a	n/a	n/a	n/a	n/a	2.0	5	2.8	7	0.9	2	3.7	4	2.2	18
On an average school night, how many hours of sleep do you get?	4 or less hours	5.8	3	10.6	10	13.2	9	2.4	1	9.0	23	7.8	10	7.1	8	5.7	12	9.9	9	7.2	39	5.3	13	7.8	20	5.0	11	5.4	6	6.0	50		
	5 hours	5.8	3	6.4	6	7.4	5	4.8	2	6.3	16	7.8	10	12.4	14	11.8	25	8.8	8	10.5	57	4.5	11	7.4	19	11.0	24	9.0	10	7.7	64		
	6 hours	15.4	8	16.0	15	26.5	18	21.4	9	19.5	50	7.8	10	12.4	14	19.3	41	29.7	27	16.9	92	10.2	25	16.7	43	18.7	41	19.8	22	15.7	131		
	7 hours	15.4	8	20.2	19	23.5	16	45.2	19	24.2	62	11.6	15	21.2	24	28.8	61	28.6	26	23.1	126	16.7	41	18.3	47	31.5	69	23.4	26	22.0	183		
	8 hours	19.2	10	29.8	28	27.9	19	21.4	9	25.8	66	20.9	27	27.4	31	24.1	51	20.9	19	23.5	128	31.7	78	37.0	95	22.4	49	35.1	39	31.3	261		
	9 hours	21.2	11	12.8	12	1.5	1	2.4	1	9.8	25	31.8	41	14.2	16	8.5	18	2.2	2	14.1	77	21.5	53	10.1	26	10.0	22	4.5	5	12.7	106		
	10 or more hours	17.3	9	4.3	4	0.0	0	2.4	1	5.5	14	12.4	16	5.3	6	1.9	4	0.0	0	4.8	26	10.2	25	2.7	7	1.4	3	2.7	3	4.6	38		
In the last two weeks, how often have you felt tired or sleepy during the day?	Every day	13.2	7	27.8	27	40.6	28	22.7	10	27.4	72	14.7	19	17.3	19	32.1	68	41.8	38	26.6	144	15.9	39	25.2	65	31.1	68	33.3	37	25.1	209		
	Several times	28.3	15	27.8	27	37.7	26	47.7	21	33.8	89	20.2	26	32.7	36	37.3	79	40.7	37	32.8	178	25.6	63	25.2	65	38.8	85	29.7	33	29.5	246		
	Twice	17.0	9	16.5	16	5.8	4	13.6	6	13.3	35	19.4	25	23.6	26	12.7	27	9.9	9	16.1	87	24.8	61	24.0	62	14.2	31	15.3	17	20.5	171		
	Once	20.8	11	14.4	14	11.6	8	9.1	4	14.1	37	26.4	34	20.0	22	9.4	20	2.2	2	14.4	78	23.6	58	17.1	44	7.8	17	12.6	14	15.9	133		
	Never	20.8	11	13.4	13	4.3	3	6.8	3	11.4	30	19.4	25	6.4	7	8.5	18	5.5	5	10.1	55	10.2	25	8.5	22	8.2	18	9.0	10	9.0	75		
During the past 12 months, have you or your family lived in a shelter, hotel, motel, car, campground, or someone else's home, etc. due to loss of housing, lack of money, or did not have another place to stay?	No	98.4	63	96.8	92	94.8	73	100.0	42	97.1	270	94.1	127	97.2	103	97.7	209	100.0	87	97.0	526	91.8	225	96.4	238	96.4	213	96.2	102	95.0	778		
	Yes, but for less than a month	0.0	0	1.1	1	2.6	2	0.0	0	1.1	3	5.2	7	0.9	1	0.5	1	0.0	0	1.7	9	4.5	11	1.6	4	1.4	3	2.8	3	2.6	21		
	Yes, but for more than a month	1.6	1	1.1	1	0.0	0	0.0	0	0.7	2	0.0	0	0.9	1	0.5	1	0.0	0	0.4	2	2.4	6	0.8	2	1.4	3	0.9	1	1.5	12		
	Yes, for most of the year	0.0	0	1.1	1	2.6	2	0.0	0	1.1	3	0.7	1	0.9	1	1.4	3	0.0	0	0.9	5	1.2	3	1.2	3	0.9	2	0.0	0	1.0	8		
In the past 12 months, did you ever live away from your parents/caregivers because you were kicked out, ran away, or were abandoned?*	Yes	0.0	0	10.5	10	9.1	7	11.9	5	7.9	22	0.7	1	3.7	4	2.3	5	2.3	2	2.2	12	0.8	2	3.2	8	3.2	7	6.7	7	2.9	24		
	No	100.0	64	89.5	85	90.9	70	88.1	37	92.1	256	99.3	134	96.3	103	97.7	209	97.7	85	97.8	531	99.2	244	96.8	240	96.8	214	93.3	98	97.1	796		
In the past 12 months, have any of your friends or family members close to you died?	Yes	47.5	28	41.5	39	35.8	24	40.5	15	41.2	106	36.5	46	34.6	37	43.7	93	35.6	32	38.8	208	43.3	109	43.0	108	33.5	73	28.4	31	38.7	321		
	No	52.5	31	58.5	55	64.2	43	59.5	22	58.8	151	63.5	80	65.4	70	56.3	120	64.4	58	61.2	328	56.7	143	57.0	143	66.5	145	71.6	78	61.3	509		

*The Pennsylvania Youth Survey (PAYS) was significantly revised from 2021 to 2023. Trend data are reported in this report when the data are comparable. When cells include an "n/a" notation, it means the question was either not asked in a previous administration or the question was revised in a way that the 2023 data are not directly comparable. Please note that any question with an * at the end designates a question and/or response option that was part of this 2023 survey revision. Please see Appendix B of your Profile Report for a description of changes

Stressful Events and Sleep (continued)

Question	Response	County 2019										County 2021										County 2023									
		6th		8th		10th		12th		Total		6th		8th		10th		12th		Total		6th		8th		10th		12th		Total	
		%	n	%	n	%	n	%	n	%	n	%	n	%	n	%	n	%	n	%	n	%	n	%	n	%	n	%	n	%	n
How many times have you changed homes in the past 12 months?	Never	81.0	51	83.7	77	90.9	70	92.9	39	86.5	237	86.3	113	89.5	94	91.9	194	90.8	79	89.9	480	87.6	211	82.0	200	88.8	191	87.9	94	86.2	696
	1	12.7	8	8.7	8	3.9	3	7.1	3	8.0	22	9.2	12	7.6	8	6.2	13	9.2	8	7.7	41	8.3	20	11.9	29	8.8	19	9.3	10	9.7	78
	2	3.2	2	3.3	3	3.9	3	0.0	0	2.9	8	0.8	1	2.9	3	1.4	3	0.0	0	1.3	7	1.2	3	3.3	8	1.9	4	1.9	2	2.1	17
	3 or more	3.2	2	4.3	4	1.3	1	0.0	0	2.6	7	3.8	5	0.0	0	0.5	1	0.0	0	1.1	6	2.9	7	2.9	7	0.5	1	0.9	1	2.0	16
How many times have you changed homes including the past 12 months, in the last 3 years?	Never	63.5	40	76.1	70	77.9	60	83.3	35	74.8	205	74.2	92	71.8	74	80.7	171	90.8	79	79.1	416	71.8	178	70.3	168	75.1	163	81.9	86	73.5	595
	1	20.6	13	9.8	9	11.7	9	4.8	2	12.0	33	16.9	21	18.4	19	11.8	25	6.9	6	13.5	71	16.9	42	14.6	35	18.4	40	10.5	11	15.8	128
	2	12.7	8	7.6	7	6.5	5	2.4	1	7.7	21	4.0	5	6.8	7	4.2	9	2.3	2	4.4	23	6.9	17	6.3	15	4.1	9	5.7	6	5.8	47
	3 or more	3.2	2	6.5	6	3.9	3	9.5	4	5.5	15	4.8	6	2.9	3	3.3	7	0.0	0	3.0	16	4.4	11	8.8	21	2.3	5	1.9	2	4.8	39