

# 2023 Pennsylvania Youth Survey

Empowering Communities to Develop Strategic Prevention Programming

## Venango County All Questions by Grade Report

Conducted by

Pennsylvania Commission on  
Crime and Delinquency

Pennsylvania Department of  
Drug and Alcohol Programs

Pennsylvania Department  
of Education

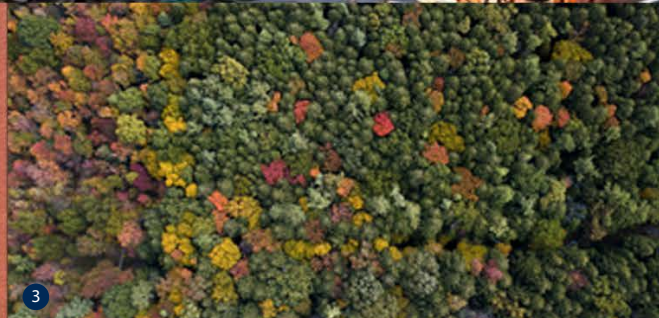
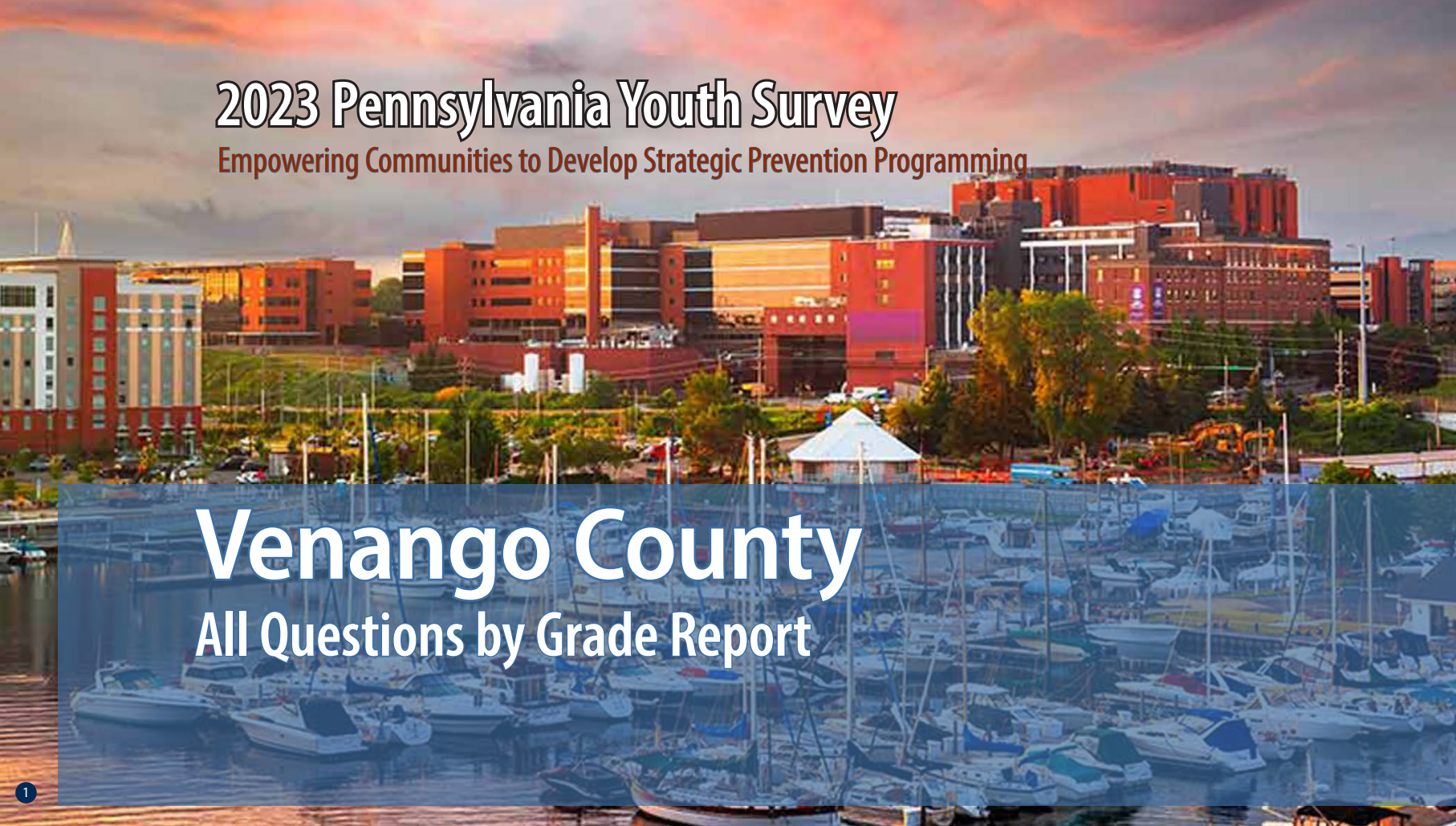



Funding provided by



**pennsylvania**

COMMISSION ON CRIME  
AND DELINQUENCY



**pennsylvania**

DEPARTMENT OF DRUG AND  
ALCOHOL PROGRAMS



**pennsylvania**

DEPARTMENT OF EDUCATION

About the cover photographs:

1. The Bayfront, *Erie, PA*  
Credit: Sean Pavone/ISTock.com

2. No. 24 West Broadway, Jim Thorpe, *PA*  
Credit: Billy Wilson/Flicker.com

3. North Pennsylvania Woods, *PA*  
Credit: Caleb Martin/Flicker.com

4. West Grant Street, Lancaster, *PA*,  
Credit: Billy Wilson/Flicker.com

5. Mountain Laurel  
Credit: Unknown artist/Flicker.com

# PAYS ALL QUESTIONS BY GRADE REPORT

This report provides full results from the 2023 Pennsylvania Youth Survey (PAYS). For each survey item included in the survey, this report presents data for each response option by grade (and for all grades combined).

This report allows you to see not only the percent of students who selected each response option but also the number of students. These counts allow for you to, for example, add the counts for 10th and 12th grade to calculate a percentage for high school students. PAYS sponsors — the Pennsylvania Commission on Crime and Delinquency, Department of Drug and Alcohol Programs, and the Pennsylvania Department of Education — are supplying these data with the hope of aiding in more complete prevention and wellness planning.

## Notes to Consider Before Proceeding

This report shares data from the 2019, 2021, and 2023 PAYS administrations when data are available. If your county or district did not participate in one or more of these administrations, you will find “n/a” notations where relevant. Your full profile report also displays data from 2019, 2021, and 2023 when available.

Please note that the Pennsylvania Youth Survey (PAYS) was significantly revised from 2021 to 2023. Trend data are reported in this report when the data are comparable. When cells include an “n/a” notation, it can mean the question was either not asked in a previous administration or the question was revised in a

way that the 2023 data are not directly comparable. Also, note that any question with an \* at the end designates a question and/or response option that was part of the 2023 survey revision. Please see Appendix B of your Profile Report for a description of changes.

Studies indicate that most young people are truthful in answering anonymous prevention-centered surveys such as PAYS. To ensure valid survey results, the data here have made use of the same validity/honesty checks used in PAYS profile reports.

Data are displayed here when there are a minimum number of 25 responses at the grade level.

An overwhelming majority of the percentages shown in this report are out of ALL students. Any exceptions are noted for the question as it appears in this report.

If you need help reading, interpreting, or applying these data, please contact your local county drug and alcohol office or reach out to the Evidence-based Prevention and Intervention Support (EPIS) at:

<https://www.episcenter.psu.edu/index.php/paysquestion>

You will find the survey question data organized in the report in the following topic order:

- [Demographics](#)
- [Community Domain Risk Factors](#)
- [Community Domain Protective Factors](#)
- [School Domain Risk Factors](#)
- [School Domain Protective Factors](#)
- [Family Domain Risk Factors](#)
- [Family Domain Protective Factors](#)
- [Peer-Individual Risk Factors](#)
- [Peer-Individual Protective Factors](#)
- [Substance Use](#)
- [Gambling](#)
- [Other Concerning Behaviors](#)
- [Community & School Climate and Safety](#)
- [Mental Health Concerns and Suicide Risk](#)
- [Stressful Events and Sleep](#)

Participation																															
	Response	County 2019										County 2021										County 2023									
		6th		8th		10th		12th		Total		6th		8th		10th		12th		Total		6th		8th		10th		12th		Total	
Total number of survey respondents		341		506		410		424		1,681		327		329		345		263		1,264		367		394		307		262		1,330	

Demographics																															
Question	Response	County 2019										County 2021										County 2023									
		6th		8th		10th		12th		Total		6th		8th		10th		12th		Total		6th		8th		10th		12th		Total	
		%	n	%	n	%	n	%	n	%	n	%	n	%	n	%	n	%	n	%	n	%	n	%	n	%	n	%	n	%	n
How old are you?	10	0.3	1	0.0	0	0.0	0	0.0	0	0.1	1	0.6	2	0.0	0	0.0	0	0.0	0	0.2	2	0.3	1	0.0	0	0.0	0	0.0	0	0.1	1
	11	72.7	248	0.0	0	0.0	0	0.0	0	14.8	248	62.1	203	0.0	0	0.0	0	0.0	0	16.1	203	64.9	238	0.0	0	0.0	0	0.0	0	17.9	238
	12	25.5	87	0.6	3	0.0	0	0.0	0	5.4	90	36.4	119	0.9	3	0.0	0	0.0	0	9.7	122	33.8	124	0.0	0	0.0	0	0.0	0	9.3	124
	13	1.5	5	65.0	329	0.0	0	0.0	0	19.9	334	0.9	3	58.4	192	0.0	0	0.0	0	15.4	195	0.8	3	59.9	236	0.0	0	0.0	0	18.0	239
	14	0.0	0	33.6	170	0.7	3	0.0	0	10.3	173	0.0	0	39.2	129	0.0	0	0.0	0	10.2	129	0.3	1	39.1	154	0.0	0	0.0	0	11.7	155
	15	0.0	0	0.8	4	62.0	254	0.0	0	15.3	258	0.0	0	1.5	5	64.6	223	0.0	0	18.0	228	0.0	0	1.0	4	62.5	192	0.0	0	14.7	196
	16	0.0	0	0.0	0	36.6	150	0.7	3	9.1	153	0.0	0	0.0	0	34.2	118	0.4	1	9.4	119	0.0	0	0.0	0	36.2	111	1.1	3	8.6	114
	17	0.0	0	0.0	0	0.7	3	65.8	279	16.8	282	0.0	0	0.0	0	1.2	4	61.2	161	13.1	165	0.0	0	0.0	0	1.3	4	65.6	172	13.2	176
	18	0.0	0	0.0	0	0.0	0	32.1	136	8.1	136	0.0	0	0.0	0	0.0	0	36.9	97	7.7	97	0.0	0	0.0	0	0.0	0	32.1	84	6.3	84
	19 or older	0.0	0	0.0	0	0.0	0	1.4	6	0.4	6	0.0	0	0.0	0	0.0	0	1.5	4	0.3	4	0.0	0	0.0	0	0.0	0	1.1	3	0.2	3
What grade are you in?	6th	100.0	341	0.0	0	0.0	0	0.0	0	20.3	341	100.0	327	0.0	0	0.0	0	0.0	0	25.9	327	100.0	367	0.0	0	0.0	0	0.0	0	27.6	367
	7th	0.0	0	0.0	0	0.0	0	0.0	0	0.0	0	0.0	0	0.0	0	0.0	0	0.0	0	0.0	0	0.0	0	0.0	0	0.0	0	0.0	0	0.0	0
	8th	0.0	0	100.0	506	0.0	0	0.0	0	30.1	506	0.0	0	100.0	329	0.0	0	0.0	0	26.0	329	0.0	0	100.0	394	0.0	0	0.0	0	29.6	394
	9th	0.0	0	0.0	0	0.0	0	0.0	0	0.0	0	0.0	0	0.0	0	0.0	0	0.0	0	0.0	0	0.0	0	0.0	0	0.0	0	0.0	0	0.0	0
	10th	0.0	0	0.0	0	100.0	410	0.0	0	24.4	410	0.0	0	0.0	0	100.0	345	0.0	0	27.3	345	0.0	0	0.0	0	100.0	307	0.0	0	23.1	307
	11th	0.0	0	0.0	0	0.0	0	0.0	0	0.0	0	0.0	0	0.0	0	0.0	0	0.0	0	0.0	0	0.0	0	0.0	0	0.0	0	0.0	0	0.0	0
	12th	0.0	0	0.0	0	0.0	0	100.0	424	25.2	424	0.0	0	0.0	0	0.0	0	100.0	263	20.8	263	0.0	0	0.0	0	0.0	0	100.0	262	19.7	262
Are you of Hispanic, Latino, or Spanish origin?	No, not of Hispanic, Latino, or Spanish origin	94.0	282	95.0	458	96.8	389	95.3	404	95.3	1,533	94.5	276	93.4	298	97.1	331	96.6	252	95.4	1,157	91.8	281	92.0	345	94.4	284	95.3	245	93.2	1,155
	Yes, Mexican, Mexican Am., Chicano	2.7	8	1.2	6	1.5	6	1.2	5	1.6	25	3.4	10	3.1	10	0.3	1	1.9	5	2.1	26	2.3	7	4.0	15	1.7	5	0.8	2	2.3	29
	Yes, Puerto Rican	0.7	2	0.8	4	0.0	0	1.2	5	0.7	11	0.7	2	0.6	2	0.6	2	0.4	1	0.6	7	2.3	7	0.8	3	1.0	3	0.8	2	1.2	15
	Yes, Cuban	0.0	0	0.0	0	0.0	0	0.5	2	0.1	2	0.7	2	0.3	1	0.0	0	0.0	0	0.2	3	0.7	2	0.0	0	0.3	1	0.0	0	0.2	3
	Yes, another Hispanic, Latino, or Spanish origin	2.7	8	2.9	14	1.7	7	1.9	8	2.3	37	0.7	2	2.5	8	2.1	7	1.1	3	1.6	20	2.9	9	3.2	12	2.7	8	3.1	8	3.0	37
What is your race?	White, Caucasian	91.9	285	91.8	448	94.6	383	96.2	406	93.7	1,522	91.5	270	95.7	309	95.0	322	96.2	251	94.6	1,152	90.5	277	92.5	347	97.3	290	96.5	246	94.0	1,160
	Black, African American	3.9	12	4.9	24	4.0	16	3.1	13	4.0	65	4.7	14	3.1	10	3.2	11	3.8	10	3.7	45	6.5	20	5.1	19	3.0	9	4.3	11	4.8	59
	American Indian or Alaska Native	5.5	17	5.9	29	3.2	13	3.6	15	4.6	74	6.1	18	3.1	10	3.2	11	3.1	8	3.9	47	7.2	22	5.3	20	2.3	7	2.7	7	4.5	56
	Asian Indian, Japanese, Native Hawaiian, Chinese, Korean, Guamanian or Chamorro, Filipino, Vietnamese, Samoan, Other Asian, Other Pacific Islander	1.3	4	2.5	12	2.7	11	1.7	7	2.1	34	2.7	8	1.5	5	2.1	7	1.1	3	1.9	23	3.3	10	3.5	13	2.3	7	2.4	6	2.9	36

Demographics (continued)																																
Question	Response	County 2019										County 2021										County 2023										
		6th		8th		10th		12th		Total		6th		8th		10th		12th		Total		6th		8th		10th		12th		Total		
		%	n	%	n	%	n	%	n	%	n	%	n	%	n	%	n	%	n	%	n	%	n	%	n	%	n	%	n	%	n	
Are you?	Female	53.4	180	49.3	246	47.9	195	47.3	198	49.3	819	43.9	143	47.3	155	46.2	159	46.6	122	46.0	579	52.4	186	46.4	178	50.5	154	50.0	128	49.7	646	
	Male	46.6	157	50.7	253	52.1	212	52.7	221	50.7	843	50.6	165	48.8	160	50.9	175	52.7	138	50.6	638	45.6	162	51.6	198	47.9	146	48.4	124	48.5	630	
	Other	0.0	0	0.0	0	0.0	0	0.0	0	0.0	0	5.5	18	4.0	13	2.9	10	0.8	2	3.4	43	2.0	7	2.1	8	1.6	5	1.6	4	1.8	24	
Think of where you live most of the time. Which of the following people live there with you?*	Mother(s)	88.1	297	89.0	444	85.3	347	86.6	363	87.3	1,451	88.4	283	86.8	283	85.7	293	83.8	217	86.3	1,076	86.0	296	86.5	332	85.9	262	81.2	207	85.2	1,097	
	Father(s)	64.1	216	67.9	339	67.6	275	61.6	258	65.5	1,088	69.7	223	55.5	181	63.5	217	67.2	174	63.8	795	67.4	232	69.5	267	62.6	191	62.4	159	65.9	849	
	Stepparent(s)	n/a	n/a	n/a	n/a	n/a	n/a	n/a	n/a	n/a	n/a	n/a	n/a	n/a	n/a	n/a	n/a	n/a	n/a	n/a	n/a	n/a	17.2	59	18.2	70	14.8	45	17.6	45	17.0	219
	Foster Parent(s)	n/a	n/a	n/a	n/a	n/a	n/a	n/a	n/a	n/a	n/a	n/a	n/a	n/a	n/a	n/a	n/a	n/a	n/a	n/a	n/a	n/a	1.5	5	0.5	2	1.0	3	1.2	3	1.0	13
	Grandparent(s)	n/a	n/a	n/a	n/a	n/a	n/a	n/a	n/a	n/a	n/a	n/a	n/a	n/a	n/a	n/a	n/a	n/a	n/a	n/a	n/a	n/a	13.7	47	11.7	45	12.1	37	9.4	24	11.9	153
	Other Adult(s)	4.7	16	4.8	24	2.5	10	5.3	22	4.3	72	2.8	9	1.8	6	2.6	9	3.1	8	2.6	32	7.6	26	5.5	21	3.3	10	7.1	18	5.8	75	
	Sibling(s)	n/a	n/a	n/a	n/a	n/a	n/a	n/a	n/a	n/a	n/a	n/a	n/a	n/a	n/a	n/a	n/a	n/a	n/a	n/a	n/a	n/a	63.4	218	62.8	241	59.0	180	55.3	141	60.6	780
	Other children	4.5	15	5.4	27	2.7	11	4.1	17	4.2	70	2.5	8	3.7	12	4.1	14	2.7	7	3.3	41	4.7	16	3.4	13	3.0	9	3.9	10	3.7	48	
What is the language you use most often at home?	English	99.1	330	99.2	492	98.3	401	99.0	417	98.9	1,640	100.0	316	98.8	323	99.7	340	99.6	261	99.5	1,240	99.1	339	99.2	374	99.3	303	99.6	253	99.3	1,269	
	Spanish	0.6	2	0.2	1	0.7	3	0.5	2	0.5	8	0.0	0	1.2	4	0.0	0	0.4	1	0.4	5	0.3	1	0.5	2	0.7	2	0.0	0	0.4	5	
	Another language	0.3	1	0.6	3	1.0	4	0.5	2	0.6	10	0.0	0	0.0	0	0.3	1	0.0	0	0.1	1	0.6	2	0.3	1	0.0	0	0.4	1	0.3	4	

Community Domain Risk Factor: Laws and Norms Favorable Toward Drug Use																															
Question	Response	County 2019										County 2021										County 2023									
		6th		8th		10th		12th		Total		6th		8th		10th		12th		Total		6th		8th		10th		12th		Total	
		%	n	%	n	%	n	%	n	%	n	%	n	%	n	%	n	%	n	%	n	%	n	%	n	%	n	%	n	%	n
If a kid drank some beer, wine, or hard liquor (for example, vodka, whiskey, gin, or rum) in your neighborhood, would he or she be caught by the police?	NO!	10.5	30	17.5	77	23.0	87	29.1	109	20.5	303	10.3	28	15.0	46	25.4	82	31.4	76	20.3	232	14.0	42	11.3	38	25.9	72	29.4	69	19.3	221
	no	23.9	68	47.0	207	52.2	198	57.5	215	46.5	688	28.2	77	50.7	155	54.5	176	48.3	117	45.9	525	33.1	99	49.7	167	48.2	134	48.5	114	44.8	514
	yes	35.4	101	25.0	110	18.2	69	9.6	36	21.4	316	38.5	105	25.5	78	15.2	49	16.9	41	23.9	273	32.4	97	28.3	95	16.2	45	13.6	32	23.4	269
	YES!	30.2	86	10.5	46	6.6	25	3.7	14	11.6	171	23.1	63	8.8	27	5.0	16	3.3	8	10.0	114	20.4	61	10.7	36	9.7	27	8.5	20	12.5	144
If a kid smoked marijuana in your neighborhood, would he or she be caught by the police?	NO!	8.7	25	17.0	74	24.8	93	30.7	115	20.9	307	8.5	23	13.1	40	26.3	85	30.2	73	19.3	221	11.7	35	12.0	40	25.4	71	36.0	85	20.1	231
	no	15.4	44	42.8	186	47.5	178	52.9	198	41.2	606	24.3	66	45.4	139	53.3	172	47.1	114	43.0	491	25.5	76	41.3	138	42.7	119	41.1	97	37.5	430
	yes	38.1	109	25.5	111	18.9	71	13.6	51	23.3	342	39.3	107	28.4	87	13.0	42	18.2	44	24.5	280	36.2	108	31.4	105	19.7	55	14.0	33	26.2	301
	YES!	37.8	108	14.7	64	8.8	33	2.7	10	14.6	215	27.9	76	13.1	40	7.4	24	4.5	11	13.2	151	26.5	79	15.3	51	12.2	34	8.9	21	16.1	185
How wrong would most adults (over 21) in your neighborhood think it was for kids your age:																															
To drink alcohol?	Not Wrong at All	5.4	16	2.8	12	5.7	21	12.0	45	6.4	94	3.2	9	5.5	17	3.7	12	9.1	22	5.2	60	6.5	20	5.0	17	6.8	19	18.2	43	8.5	99
	A Little Bit Wrong	5.1	15	13.6	59	20.8	77	30.9	116	18.1	267	8.3	23	13.3	41	22.1	71	28.2	68	17.7	203	8.1	25	10.6	36	20.1	56	30.1	71	16.2	188
	Wrong	16.9	50	26.9	117	31.3	116	34.9	131	28.0	414	20.6	57	28.9	89	34.3	110	33.6	81	29.4	337	20.5	63	34.9	119	31.3	87	27.1	64	28.6	333
	Very wrong	72.5	214	56.8	247	42.3	157	22.1	83	47.5	701	67.9	188	52.3	161	39.9	128	29.0	70	47.7	547	64.9	200	49.6	169	41.7	116	24.6	58	46.7	543

\*The Pennsylvania Youth Survey (PAYS) was significantly revised from 2021 to 2023. Trend data are reported in this report when the data are comparable. When cells include an "n/a" notation, it means the question was either not asked in a previous administration or the question was revised in a way that the 2023 data are not directly comparable. Please note that any question with an \* at the end designates a question and/or response option that was part of this 2023 survey revision. Please see Appendix B of your Profile Report for a description of changes

**Community Domain Risk Factor: Laws and Norms Favorable Toward Drug Use (continued)**

Question	Response	County 2019										County 2021										County 2023									
		6th		8th		10th		12th		Total		6th		8th		10th		12th		Total		6th		8th		10th		12th		Total	
		%	n	%	n	%	n	%	n	%	n	%	n	%	n	%	n	%	n	%	n	%	n	%	n	%	n	%	n	%	n
How wrong would most adults (over 21) in your neighborhood think it was for kids your age:																															
To smoke cigarettes?	Not Wrong at All	5.4	16	3.9	17	5.6	21	12.0	45	6.7	99	2.2	6	5.9	18	4.7	15	7.5	18	5.0	57	6.8	21	5.6	19	7.9	22	14.1	33	8.2	95
	A Little Bit Wrong	4.7	14	9.9	43	11.0	41	19.1	72	11.5	170	5.8	16	7.5	23	13.7	44	16.6	40	10.7	123	7.1	22	6.7	23	9.3	26	16.7	39	9.5	110
	Wrong	13.2	39	22.9	99	29.0	108	35.9	135	25.8	381	19.1	53	30.0	92	32.4	104	35.7	86	29.2	335	16.2	50	28.4	97	29.4	82	31.6	74	26.1	303
	Very wrong	76.6	226	63.3	274	54.4	203	33.0	124	56.0	827	72.9	202	56.7	174	49.2	158	40.2	97	55.1	631	69.8	215	59.4	203	53.4	149	37.6	88	56.3	655
How wrong would most adults (over 21) in your neighborhood think it was for kids your age:																															
To use marijuana?	Not Wrong at All	5.5	16	4.1	18	6.7	25	15.2	57	7.9	116	2.5	7	5.5	17	4.7	15	8.3	20	5.1	59	6.2	19	5.0	17	9.3	26	19.7	46	9.3	108
	A Little Bit Wrong	3.1	9	9.4	41	13.5	50	18.9	71	11.6	171	5.8	16	9.1	28	17.4	56	18.7	45	12.7	145	4.2	13	5.0	17	13.6	38	18.8	44	9.7	112
	Wrong	7.2	21	17.3	75	20.5	76	29.3	110	19.2	282	13.7	38	23.8	73	28.7	92	29.0	70	23.8	273	11.4	35	24.1	82	22.2	62	23.1	54	20.1	233
	Very wrong	84.1	244	69.1	300	59.3	220	36.5	137	61.3	901	78.0	216	61.6	189	49.2	158	44.0	106	58.4	669	78.2	240	65.9	224	54.8	153	38.5	90	60.9	707

**Community Domain Risk Factor: Low Neighborhood Attachment**

Question	Response	County 2019										County 2021										County 2023									
		6th		8th		10th		12th		Total		6th		8th		10th		12th		Total		6th		8th		10th		12th		Total	
		%	n	%	n	%	n	%	n	%	n	%	n	%	n	%	n	%	n	%	n	%	n	%	n	%	n	%	n	%	n
I like my neighborhood	NO!	8.1	24	9.7	43	8.6	33	11.4	43	9.5	143	7.8	22	9.4	29	13.3	43	10.2	25	10.3	119	10.0	31	7.9	27	12.0	33	16.0	38	11.1	129
	no	10.8	32	15.3	68	16.0	61	19.1	72	15.6	233	12.5	35	15.3	47	17.0	55	17.1	42	15.5	179	11.0	34	15.3	52	14.9	41	14.8	35	13.9	162
	yes	35.1	104	46.0	204	51.8	198	45.6	172	45.3	678	43.4	122	45.6	140	52.0	168	51.4	126	48.1	556	47.7	148	53.8	183	50.4	139	49.8	118	50.6	588
	YES!	45.9	136	28.9	128	23.6	90	23.9	90	29.6	444	36.3	102	29.6	91	17.6	57	21.2	52	26.1	302	31.3	97	22.9	78	22.8	63	19.4	46	24.4	284
I'd like to get out of my neighborhood	NO!	51.9	151	34.8	153	29.6	111	19.6	74	33.0	489	46.9	130	33.9	104	22.9	73	19.7	48	31.0	355	41.8	128	33.4	111	26.6	73	28.7	68	33.1	380
	no	28.2	82	36.6	161	37.3	140	33.9	128	34.4	511	33.2	92	34.5	106	36.7	117	35.7	87	35.0	402	37.6	115	38.9	129	37.6	103	31.6	75	36.7	422
	yes	12.7	37	17.0	75	22.4	84	28.3	107	20.4	303	13.4	37	19.9	61	25.1	80	28.3	69	21.5	247	11.4	35	18.7	62	22.3	61	23.6	56	18.6	214
	YES!	7.2	21	11.6	51	10.7	40	18.3	69	12.2	181	6.5	18	11.7	36	15.4	49	16.4	40	12.5	143	9.2	28	9.0	30	13.5	37	16.0	38	11.6	133
If I had to move, I would miss the neighborhood I now live in	NO!	10.1	30	11.5	51	10.6	40	16.5	62	12.2	183	8.7	25	10.7	33	14.2	46	13.2	32	11.7	136	9.2	28	12.6	43	14.0	38	20.3	48	13.6	157
	no	13.4	40	18.9	84	23.3	88	24.2	91	20.3	303	13.3	38	24.0	74	26.9	87	26.3	64	22.7	263	15.7	48	19.6	67	22.4	61	22.8	54	19.9	230
	yes	27.9	83	36.9	164	41.0	155	39.4	148	36.8	550	34.6	99	33.1	102	37.0	120	39.5	96	35.9	417	32.4	99	38.4	131	36.8	100	38.4	91	36.4	421
	YES!	48.7	145	32.7	145	25.1	95	19.9	75	30.7	460	43.4	124	32.1	99	21.9	71	21.0	51	29.7	345	42.8	131	29.3	100	26.8	73	18.6	44	30.1	348

## Community Domain Risk Factor: Perceived Availability of Drugs and Handguns

Question	Response	County 2019										County 2021										County 2023									
		6th		8th		10th		12th		Total		6th		8th		10th		12th		Total		6th		8th		10th		12th		Total	
		%	n	%	n	%	n	%	n	%	n	%	n	%	n	%	n	%	n	%	n	%	n	%	n	%	n	%	n	%	n
How easy would it be for you to get any, if you wanted to get any of the following:																															
Beer, wine, or hard liquor (for example, vodka, whiskey, gin, or rum)?	Very hard	76.0	215	48.0	214	32.8	124	16.3	61	41.5	614	68.0	187	48.9	150	31.9	103	24.4	59	43.5	499	65.7	199	51.5	174	40.3	112	34.2	80	49.0	565
	Sort of hard	12.7	36	22.0	98	19.8	75	16.6	62	18.3	271	16.0	44	18.6	57	19.5	63	19.0	46	18.3	210	17.8	54	23.4	79	21.6	60	21.8	51	21.2	244
	Sort of easy	6.7	19	18.8	84	28.3	107	30.5	114	21.9	324	9.1	25	17.6	54	28.2	91	25.6	62	20.2	232	9.2	28	15.4	52	19.1	53	25.6	60	16.7	193
	Very easy	4.6	13	11.2	50	19.0	72	36.6	137	18.4	272	6.9	19	15.0	46	20.4	66	31.0	75	18.0	206	7.3	22	9.8	33	19.1	53	18.4	43	13.1	151
How easy would it be for you to get any, if you wanted to get any of the following:																															
Cigarettes?	Very hard	81.8	229	57.8	259	49.1	185	25.4	95	51.9	768	72.6	199	59.9	184	50.5	162	36.4	88	55.3	633	71.3	216	58.8	198	57.0	158	47.4	111	59.3	683
	Sort of hard	6.4	18	16.1	72	14.1	53	12.3	46	12.8	189	12.8	35	14.0	43	17.8	57	20.2	49	16.1	184	9.9	30	22.0	74	14.1	39	20.5	48	16.6	191
	Sort of easy	7.5	21	13.4	60	17.8	67	18.2	68	14.6	216	7.3	20	12.4	38	16.5	53	20.2	49	14.0	160	9.6	29	9.5	32	14.1	39	17.5	41	12.3	141
	Very easy	4.3	12	12.7	57	19.1	72	44.1	165	20.7	306	7.3	20	13.7	42	15.3	49	23.1	56	14.6	167	9.2	28	9.8	33	14.8	41	14.5	34	11.8	136
How easy would it be for you to get any, if you wanted to get any of the following:																															
A handgun?	Very hard	85.3	238	69.1	306	59.0	223	50.9	190	65.0	957	74.3	202	66.8	205	56.2	181	59.5	144	64.0	732	70.2	210	71.3	241	66.5	185	62.1	146	68.0	782
	Sort of hard	7.2	20	12.4	55	18.3	69	22.8	85	15.5	229	13.6	37	16.0	49	15.8	51	17.8	43	15.7	180	14.4	43	15.4	52	13.3	37	15.3	36	14.6	168
	Sort of easy	4.7	13	10.4	46	11.6	44	11.5	43	9.9	146	8.1	22	8.1	25	15.5	50	9.1	22	10.4	119	7.4	22	7.1	24	10.4	29	9.8	23	8.5	98
	Very easy	2.9	8	8.1	36	11.1	42	14.7	55	9.6	141	4.0	11	9.1	28	12.4	40	13.6	33	9.8	112	8.0	24	6.2	21	9.7	27	12.8	30	8.9	102
How easy would it be for you to get any, if you wanted to get any of the following:																															
A drug like cocaine, LSD, heroin, or amphetamines?	Very hard	95.0	267	89.9	399	74.9	284	60.4	226	79.6	1,176	93.1	255	85.0	261	83.2	267	69.8	169	83.2	952	91.4	277	90.3	306	80.8	223	82.5	193	86.7	999
	Sort of hard	1.4	4	5.2	23	13.7	52	19.5	73	10.3	152	4.4	12	6.5	20	7.8	25	14.5	35	8.0	92	5.3	16	4.7	16	9.1	25	12.0	28	7.4	85
	Sort of easy	2.1	6	1.4	6	5.5	21	10.2	38	4.8	71	1.5	4	2.9	9	5.0	16	8.3	20	4.3	49	1.3	4	1.2	4	4.0	11	3.0	7	2.3	26
	Very easy	1.4	4	3.6	16	5.8	22	9.9	37	5.3	79	1.1	3	5.5	17	4.0	13	7.4	18	4.5	51	2.0	6	3.8	13	6.2	17	2.6	6	3.6	42
How easy would it be for you to get any, if you wanted to get any of the following:																															
Marijuana?	Very hard	91.7	253	71.1	315	48.8	184	26.1	98	57.8	850	91.6	250	71.6	219	48.0	153	35.5	86	62.1	708	87.3	262	76.4	256	57.2	158	48.9	115	69.0	791
	Sort of hard	3.6	10	10.2	45	13.8	52	16.0	60	11.4	167	2.9	8	10.8	33	18.5	59	15.7	38	12.1	138	5.3	16	12.5	42	10.5	29	10.6	25	9.8	112
	Sort of easy	3.3	9	9.3	41	13.3	50	19.5	73	11.8	173	3.3	9	5.9	18	16.6	53	16.1	39	10.4	119	3.7	11	3.6	12	12.3	34	15.3	36	8.1	93
	Very easy	1.4	4	9.5	42	24.1	91	38.4	144	19.1	281	2.2	6	11.8	36	16.9	54	32.6	79	15.4	175	3.7	11	7.5	25	19.9	55	25.1	59	13.1	150
How easy would it be for you to get any, if you wanted to get any of the following:																															
Prescription drugs not prescribed to you?	Very hard	77.8	217	65.8	311	48.4	194	36.0	146	55.7	868	73.0	203	62.9	197	45.5	153	49.0	126	57.3	679	71.6	214	65.9	220	61.5	169	61.2	142	65.4	745
	Sort of hard	14.3	40	16.5	78	23.7	95	22.9	93	19.6	306	16.2	45	19.5	61	25.9	87	18.7	48	20.4	241	11.7	35	15.3	51	16.0	44	14.7	34	14.4	164
	Sort of easy	4.3	12	11.8	56	17.5	70	23.9	97	15.1	235	7.2	20	11.5	36	17.9	60	19.8	51	14.1	167	7.7	23	10.2	34	11.3	31	12.5	29	10.3	117
	Very easy	3.6	10	5.9	28	10.5	42	17.2	70	9.6	150	3.6	10	6.1	19	10.7	36	12.5	32	8.2	97	9.0	27	8.7	29	11.3	31	11.6	27	10.0	114

### Community Domain Risk Factor: Perceived Availability of Drugs and Handguns (continued)

Question	Response	County 2019										County 2021										County 2023									
		6th		8th		10th		12th		Total		6th		8th		10th		12th		Total		6th		8th		10th		12th		Total	
		%	n	%	n	%	n	%	n	%	n	%	n	%	n	%	n	%	n	%	n	%	n	%	n	%	n	%	n	%	n
If you drank alcohol during the past 12 months, how did you usually get it? (Please note the data reported here are of ALL students, including non-users. Profile reports produced for PAYS report these data only of past-year users. Because these data are of ALL students, the numbers and percentages here will not align with the data presented in your profile report. In 2021/2023, this question involved skip logic, and students reporting that they had not used alcohol in their lifetime were not shown this question. In the data, those not using in their lifetime were recoded as "Did not drink any alcohol" for this item.)	Did not drink any alcohol	93.9	246	85.9	328	69.3	219	43.7	131	73.3	924	92.1	279	91.0	273	75.5	237	66.8	157	82.1	946	95.1	294	91.0	292	78.7	203	75.1	157	86.2	946
	Bought it in a store	0.4	1	0.5	2	0.0	0	2.0	6	0.7	9	0.0	0	1.4	1	1.4	2	4.1	5	2.1	8	0.0	0	0.0	0	0.8	2	1.9	4	0.5	6
	Bought it at a restaurant, bar or club	0.8	2	0.3	1	0.0	0	1.3	4	0.6	7	0.0	0	0.0	0	0.0	0	3.3	4	1.0	4	0.0	0	0.0	0	0.8	2	1.4	3	0.5	5
	Bought it at a public event such as a concert or sporting event	0.0	0	0.0	0	0.3	1	1.7	5	0.5	6	0.0	0	0.0	0	0.0	0	1.7	2	0.5	2	0.0	0	0.6	2	0.0	0	1.0	2	0.4	4
	Gave someone money to buy it for me	0.0	0	2.1	8	6.6	21	28.7	86	9.1	115	2.1	1	4.1	3	10.6	15	31.4	38	14.8	57	0.3	1	0.9	3	3.9	10	8.6	18	2.9	32
	Parents/caregivers provided it to me	2.3	6	3.9	15	6.3	20	12.3	37	6.2	78	29.2	14	10.8	8	14.1	20	14.9	18	15.6	60	1.6	5	2.2	7	5.0	13	6.7	14	3.6	39
	Friends' parents/caregivers provided it to me	0.4	1	2.1	8	4.1	13	19.0	57	6.3	79	8.3	4	6.8	5	14.1	20	17.4	21	13.0	50	0.3	1	1.6	5	5.0	13	4.8	10	2.6	29
	Friends, brothers, or sisters over 21 provided it to me	0.4	1	1.0	4	7.9	25	16.0	48	6.2	78	6.3	3	8.1	6	12.0	17	17.4	21	12.2	47	0.3	1	0.3	1	4.3	11	8.6	18	2.8	31
	Friends, brothers, or sisters under 21 provided it to me	0.0	0	2.4	9	6.0	19	9.3	28	4.4	56	8.3	4	4.1	3	7.7	11	14.9	18	9.4	36	1.3	4	1.6	5	2.3	6	5.3	11	2.4	26
	Other relatives (uncles, aunts, cousins, grandparents, etc.) provided it to me	0.4	1	3.4	13	4.1	13	5.7	17	3.5	44	4.2	2	8.1	6	7.7	11	7.4	9	7.3	28	1.3	4	1.2	4	2.7	7	3.3	7	2.0	22
	Other source provided it to me	1.9	5	3.1	12	8.5	27	14.3	43	6.9	87	8.3	4	12.2	9	13.4	19	19.0	23	14.3	55	0.0	0	1.6	5	6.2	16	8.1	17	3.5	38
Took without permission, stole, or found it (my home, friend's home, store, etc.)	2.3	6	6.0	23	13.0	41	13.3	40	8.7	110	10.4	5	18.9	14	15.5	22	17.4	21	16.1	62	1.3	4	3.1	10	5.8	15	7.7	16	4.1	45	
If you used any prescription drugs without a prescription during the last 12 months, how did you get them? (Please note the data reported here are of ALL students, including non-users. Profile reports produced for PAYS report these data only of past-year users. Because these data are of ALL students, the numbers and percentages here will not align with the data presented in your profile report)	I did not take any prescription drugs without a doctor's prescription	97.6	247	98.1	369	95.9	302	92.9	273	96.2	1,191	97.4	226	96.9	249	96.6	281	94.8	201	96.5	957	99.1	321	99.2	350	97.8	263	97.4	223	98.5	1,157
	Took them from a family member living in my home	0.8	2	1.9	7	0.0	0	2.4	7	1.3	16	2.6	6	2.7	7	2.1	6	1.4	3	2.2	22	0.3	1	0.6	2	1.1	3	0.9	2	0.7	8
	Took them from other relatives not living in my home	0.0	0	0.5	2	0.3	1	0.7	2	0.4	5	0.9	2	0.0	0	0.7	2	0.0	0	0.4	4	0.0	0	0.0	0	0.0	0	0.0	0	0.0	0
	Took them from someone not related to me	0.0	0	0.3	1	0.0	0	1.0	3	0.3	4	0.4	1	0.4	1	0.3	1	1.4	3	0.6	6	0.0	0	0.0	0	0.0	0	0.4	1	0.1	1
	A friend or family member gave them to me	1.6	4	1.1	4	1.0	3	2.0	6	1.4	17	0.9	2	1.2	3	1.7	5	2.8	6	1.6	16	0.6	2	0.3	1	0.0	0	0.9	2	0.4	5
	Bought them from someone	0.0	0	0.0	0	2.2	7	2.4	7	1.1	14	0.0	0	0.8	2	1.0	3	1.4	3	0.8	8	0.0	0	0.0	0	0.7	2	1.7	4	0.5	6
	Ordered them over the Internet	0.4	1	0.0	0	0.6	2	0.7	2	0.4	5	0.0	0	0.0	0	0.7	2	0.5	1	0.3	3	0.3	1	0.0	0	0.4	1	0.0	0	0.2	2



### Community Domain Risk Factor: Perceived Availability of Drugs and Handguns (continued)

Question	Response	County 2019										County 2021										County 2023									
		6th		8th		10th		12th		Total		6th		8th		10th		12th		Total		6th		8th		10th		12th		Total	
		%	n	%	n	%	n	%	n	%	n	%	n	%	n	%	n	%	n	%	n	%	n	%	n	%	n	%	n	%	n
If you used an electronic vapor product such as a vape or e-cigarette in the past year, how did you usually get it?	Did not use electronic vapor product	n/a	n/a	n/a	n/a	n/a	n/a	n/a	n/a	n/a	n/a	n/a	n/a	n/a	n/a	n/a	n/a	n/a	n/a	n/a	93.5	318	90.5	341	78.8	238	72.9	183	85.0	1,080	
	A friend gave it to me for free	n/a	n/a	n/a	n/a	n/a	n/a	n/a	n/a	n/a	n/a	n/a	n/a	n/a	n/a	n/a	n/a	n/a	n/a	n/a	1.5	5	4.2	16	6.3	19	11.2	28	5.4	68	
	A family member gave it to me for free	n/a	n/a	n/a	n/a	n/a	n/a	n/a	n/a	n/a	n/a	n/a	n/a	n/a	n/a	n/a	n/a	n/a	n/a	n/a	0.3	1	2.1	8	2.3	7	2.0	5	1.7	21	
	I bought it from someone under 21	n/a	n/a	n/a	n/a	n/a	n/a	n/a	n/a	n/a	n/a	n/a	n/a	n/a	n/a	n/a	n/a	n/a	n/a	n/a	0.9	3	0.8	3	3.0	9	2.4	6	1.7	21	
	I bought it from someone over 21	n/a	n/a	n/a	n/a	n/a	n/a	n/a	n/a	n/a	n/a	n/a	n/a	n/a	n/a	n/a	n/a	n/a	n/a	n/a	0.3	1	0.3	1	2.6	8	5.2	13	1.8	23	
	I bought it from a store	n/a	n/a	n/a	n/a	n/a	n/a	n/a	n/a	n/a	n/a	n/a	n/a	n/a	n/a	n/a	n/a	n/a	n/a	n/a	0.0	0	0.0	0	0.7	2	4.4	11	1.0	13	
	I bought it on the Internet	n/a	n/a	n/a	n/a	n/a	n/a	n/a	n/a	n/a	n/a	n/a	n/a	n/a	n/a	n/a	n/a	n/a	n/a	n/a	0.0	0	0.0	0	1.0	3	0.8	2	0.4	5	
	I gave someone money to buy it for me	n/a	n/a	n/a	n/a	n/a	n/a	n/a	n/a	n/a	n/a	n/a	n/a	n/a	n/a	n/a	n/a	n/a	n/a	n/a	0.6	2	1.9	7	4.3	13	6.0	15	2.9	37	
	I took it from someone	n/a	n/a	n/a	n/a	n/a	n/a	n/a	n/a	n/a	n/a	n/a	n/a	n/a	n/a	n/a	n/a	n/a	n/a	n/a	1.5	5	1.1	4	3.3	10	2.4	6	2.0	25	
	Other source not listed here	n/a	n/a	n/a	n/a	n/a	n/a	n/a	n/a	n/a	n/a	n/a	n/a	n/a	n/a	n/a	n/a	n/a	n/a	n/a	3.2	11	2.1	8	7.3	22	6.8	17	4.6	58	

### Community Domain Protective Factor: Rewards for Prosocial Involvement

Question	Response	County 2019										County 2021										County 2023									
		6th		8th		10th		12th		Total		6th		8th		10th		12th		Total		6th		8th		10th		12th		Total	
		%	n	%	n	%	n	%	n	%	n	%	n	%	n	%	n	%	n	%	n	%	n	%	n	%	n	%	n	%	n
My neighbors notice when I am doing a good job and let me know	NO!	32.4	94	36.8	162	35.1	134	41.0	154	36.6	544	35.2	99	36.2	110	45.3	145	33.7	83	38.0	437	41.0	123	32.0	109	37.3	103	43.9	104	38.0	439
	no	42.8	124	40.9	180	40.6	155	36.4	137	40.1	596	45.2	127	43.4	132	41.6	133	39.4	97	42.5	489	34.7	104	47.5	162	39.5	109	37.6	89	40.2	464
	yes	13.4	39	17.7	78	19.1	73	19.1	72	17.6	262	13.9	39	12.8	39	9.4	30	20.3	50	13.7	158	18.3	55	17.3	59	14.5	40	15.6	37	16.6	191
	YES!	11.4	33	4.5	20	5.2	20	3.5	13	5.8	86	5.7	16	7.6	23	3.8	12	6.5	16	5.8	67	6.0	18	3.2	11	8.7	24	3.0	7	5.2	60
There are people in my neighborhood who are proud of me when I do something well	NO!	22.3	65	29.7	131	27.7	106	27.5	104	27.2	406	32.0	90	30.4	92	37.7	119	28.1	68	32.3	369	27.0	80	26.0	88	33.1	91	36.9	87	30.2	346
	no	36.3	106	33.3	147	31.4	120	33.6	127	33.5	500	33.5	94	35.0	106	40.2	127	33.1	80	35.6	407	38.2	113	44.8	152	30.9	85	32.6	77	37.3	427
	yes	25.0	73	28.6	126	32.7	125	29.1	110	29.1	434	25.6	72	24.1	73	16.8	53	27.3	66	23.1	264	27.0	80	23.9	81	26.2	72	23.7	56	25.2	289
	YES!	16.4	48	8.4	37	8.1	31	9.8	37	10.2	153	8.9	25	10.6	32	5.4	17	11.6	28	8.9	102	7.8	23	5.3	18	9.8	27	6.8	16	7.3	84
There are people in my neighborhood who encourage me to do my best	NO!	18.2	53	24.3	108	23.9	91	25.7	97	23.4	349	21.4	60	24.2	74	28.3	90	25.3	62	24.9	286	23.0	69	20.9	71	29.2	80	36.0	85	26.5	305
	no	27.1	79	27.9	124	27.8	106	30.0	113	28.2	422	34.6	97	30.1	92	40.6	129	28.6	70	33.8	388	31.3	94	38.3	130	24.8	68	28.8	68	31.3	360
	yes	34.9	102	35.1	156	36.5	139	32.9	124	34.9	521	28.2	79	32.4	99	23.3	74	33.9	83	29.2	335	31.7	95	31.3	106	31.4	86	27.1	64	30.5	351
	YES!	19.9	58	12.6	56	11.8	45	11.4	43	13.5	202	15.7	44	13.4	41	7.9	25	12.2	30	12.2	140	14.0	42	9.4	32	14.6	40	8.1	19	11.6	133

\*The Pennsylvania Youth Survey (PAYS) was significantly revised from 2021 to 2023. Trend data are reported in this report when the data are comparable. When cells include an "n/a" notation, it means the question was either not asked in a previous administration or the question was revised in a way that the 2023 data are not directly comparable. Please note that any question with an \* at the end designates a question and/or response option that was part of this 2023 survey revision. Please see Appendix B of your Profile Report for a description of changes

### School Domain Risk Factor: Academic Failure

Question	Response	County 2019										County 2021										County 2023									
		6th		8th		10th		12th		Total		6th		8th		10th		12th		Total		6th		8th		10th		12th		Total	
		%	n	%	n	%	n	%	n	%	n	%	n	%	n	%	n	%	n	%	n	%	n	%	n	%	n	%	n	%	n
Putting them all together, what were your grades like last year?	Mostly A's	62.5	188	38.1	172	38.4	148	39.7	152	43.4	660	55.9	161	32.4	100	33.1	107	42.7	106	40.6	474	57.8	186	39.3	138	38.3	108	43.3	103	44.8	535
	Mostly B's	29.6	89	40.6	183	42.3	163	40.7	156	38.9	591	27.8	80	33.7	104	29.7	96	30.6	76	30.5	356	32.0	103	33.0	116	37.2	105	32.4	77	33.6	401
	Mostly C's	6.3	19	14.9	67	14.0	54	16.4	63	13.4	203	8.7	25	21.4	66	22.6	73	19.0	47	18.1	211	7.1	23	20.5	72	16.3	46	16.8	40	15.2	181
	Mostly D's	1.7	5	4.9	22	4.7	18	1.6	6	3.4	51	4.9	14	7.1	22	11.1	36	6.0	15	7.4	87	1.6	5	5.4	19	6.0	17	6.7	16	4.8	57
	Mostly E's or F's	0.0	0	1.6	7	0.5	2	1.6	6	1.0	15	2.8	8	5.5	17	3.4	11	1.6	4	3.4	40	1.6	5	1.7	6	2.1	6	0.8	2	1.6	19
Are your school grades better than the grades of most students in your class?	NO!	7.2	21	8.4	37	8.1	31	10.8	41	8.7	130	7.0	20	7.2	22	11.7	38	7.3	18	8.4	98	8.7	26	10.6	37	6.8	19	14.8	35	10.0	117
	no	30.0	87	31.8	141	28.8	110	28.5	108	29.9	446	30.0	86	35.2	108	33.2	108	30.5	75	32.4	377	30.0	90	31.7	111	26.5	74	29.2	69	29.5	344
	yes	45.2	131	44.9	199	50.3	192	43.5	165	46.0	687	48.4	139	40.1	123	41.2	134	41.5	102	42.7	498	46.0	138	43.4	152	47.0	131	39.0	92	44.0	513
	YES!	17.6	51	14.9	66	12.8	49	17.2	65	15.5	231	14.6	42	17.6	54	13.8	45	20.7	51	16.5	192	15.3	46	14.3	50	19.7	55	16.9	40	16.4	191

### School Domain Risk Factor: Low Commitment to School

Question	Response	County 2019										County 2021										County 2023									
		6th		8th		10th		12th		Total		6th		8th		10th		12th		Total		6th		8th		10th		12th		Total	
		%	n	%	n	%	n	%	n	%	n	%	n	%	n	%	n	%	n	%	n	%	n	%	n	%	n	%	n	%	n
During the last four weeks, how many whole days of school have you missed because you skipped or cut?	None	89.0	275	80.8	374	79.5	310	69.7	267	79.4	1,226	78.0	230	76.7	243	69.8	229	67.6	169	73.2	871	73.8	242	75.6	269	74.0	211	68.5	163	73.3	885
	1 day	6.1	19	11.0	51	12.1	47	13.8	53	11.0	170	9.8	29	10.7	34	14.0	46	15.6	39	12.4	148	11.3	37	12.6	45	14.7	42	16.8	40	13.6	164
	2 days	1.0	3	5.2	24	2.1	8	7.3	28	4.1	63	3.4	10	5.7	18	6.4	21	5.6	14	5.3	63	6.7	22	5.9	21	4.9	14	5.9	14	5.9	71
	3 days	2.6	8	1.3	6	1.0	4	3.1	12	1.9	30	1.7	5	3.2	10	4.6	15	6.0	15	3.8	45	4.0	13	3.1	11	2.1	6	4.6	11	3.4	41
	4 to 5 days	1.0	3	1.3	6	3.6	14	3.4	13	2.3	36	3.7	11	1.6	5	2.4	8	2.8	7	2.6	31	2.7	9	2.0	7	2.5	7	4.2	10	2.7	33
	6 to 10 days	0.3	1	0.0	0	1.0	4	1.6	6	0.7	11	2.0	6	1.6	5	1.8	6	1.2	3	1.7	20	0.9	3	0.0	0	1.1	3	0.0	0	0.5	6
	11 or more days	0.0	0	0.4	2	0.8	3	1.0	4	0.6	9	1.4	4	0.6	2	0.9	3	1.2	3	1.0	12	0.6	2	0.8	3	0.7	2	0.0	0	0.6	7
How important do you think the things you are learning in school are going to be for your later life?	Very important	52.4	162	27.5	127	21.7	85	20.1	77	29.2	451	33.7	100	20.1	63	11.4	37	15.6	39	20.2	239	28.8	95	15.2	54	18.2	52	17.6	42	20.1	243
	Quite important	23.6	73	21.5	99	22.3	87	18.0	69	21.2	328	24.6	73	20.1	63	14.2	46	16.0	40	18.7	222	23.9	79	19.7	70	18.9	54	13.9	33	19.5	236
	Fairly important	15.2	47	25.4	117	29.4	115	26.4	101	24.6	380	23.2	69	29.6	93	29.2	95	29.6	74	27.9	331	26.4	87	32.3	115	23.9	68	26.5	63	27.5	333
	Slightly important	4.9	15	18.0	83	19.7	77	28.5	109	18.4	284	14.1	42	24.8	78	32.6	106	28.4	71	25.0	297	15.5	51	23.0	82	27.0	77	33.6	80	24.0	290
	Not at all important	3.9	12	7.6	35	6.9	27	7.0	27	6.5	101	4.4	13	5.4	17	12.6	41	10.4	26	8.2	97	5.5	18	9.8	35	11.9	34	8.4	20	8.9	107
How interesting are most of your courses to you?	Very interesting and stimulating	24.2	70	10.2	46	11.4	44	10.7	41	13.3	201	17.4	48	11.0	34	6.8	22	10.8	27	11.3	131	12.2	35	7.6	27	10.6	30	12.2	29	10.4	121
	Quite interesting	29.4	85	21.0	95	24.6	95	21.4	82	23.6	357	23.9	66	21.0	65	14.2	46	21.6	54	19.9	231	29.6	85	15.4	55	16.0	45	17.6	42	19.5	227
	Fairly interesting	26.6	77	35.3	160	31.6	122	32.0	123	31.9	482	34.4	95	34.5	107	33.8	110	34.8	87	34.4	399	31.0	89	34.8	124	36.5	103	32.8	78	33.9	394
	Slightly Dull	14.2	41	18.5	84	21.2	82	23.2	89	19.6	296	15.9	44	21.9	68	26.8	87	21.2	53	21.7	252	15.7	45	26.7	95	22.7	64	23.1	55	22.3	259
	Very Dull	5.5	16	15.0	68	11.1	43	12.8	49	11.6	176	8.3	23	11.6	36	18.5	60	11.6	29	12.7	148	11.5	33	15.4	55	14.2	40	14.3	34	13.9	162

**School Domain Risk Factor: Low Commitment to School (continued)**

Question	Response	County 2019										County 2021										County 2023									
		6th		8th		10th		12th		Total		6th		8th		10th		12th		Total		6th		8th		10th		12th		Total	
		%	n	%	n	%	n	%	n	%	n	%	n	%	n	%	n	%	n	%	n	%	n	%	n	%	n	%	n	%	n
How often do you feel that the school work you are assigned is meaningful and important?	Never	10.3	31	11.9	54	10.9	42	16.0	61	12.3	188	10.9	32	10.9	34	17.5	57	11.2	28	12.8	151	10.8	35	14.9	53	18.0	51	19.7	47	15.5	186
	Seldom	3.3	10	15.4	70	21.7	84	28.3	108	17.8	272	6.1	18	12.8	40	24.5	80	23.7	59	16.7	197	7.1	23	18.9	67	21.9	62	32.8	78	19.2	230
	Sometimes	20.2	61	34.3	156	40.3	156	38.0	145	33.9	518	32.7	96	37.4	117	39.0	127	39.0	97	37.0	437	38.0	123	41.7	148	32.2	91	26.5	63	35.4	425
	Often	27.2	82	21.3	97	18.1	70	11.8	45	19.3	294	23.1	68	22.4	70	14.1	46	18.5	46	19.5	230	23.1	75	17.2	61	19.1	54	16.0	38	19.0	228
	Almost Always	39.1	118	17.1	78	9.0	35	6.0	23	16.6	254	27.2	80	16.6	52	4.9	16	7.6	19	14.1	167	21.0	68	7.3	26	8.8	25	5.0	12	10.9	131
Now thinking back over the past year in school, how often did you:																															
Enjoy being in school?	Never	12.6	39	14.6	67	11.9	46	16.0	61	13.9	213	11.4	34	15.0	47	16.2	53	12.0	30	13.8	164	15.7	52	14.9	53	18.0	51	21.7	52	17.2	208
	Seldom	6.8	21	11.8	54	13.2	51	16.5	63	12.3	189	6.1	18	11.5	36	17.7	58	14.9	37	12.5	149	8.8	29	12.1	43	11.3	32	15.0	36	11.6	140
	Sometimes	31.1	96	38.6	177	37.7	146	34.0	130	35.7	549	32.7	97	33.4	105	34.1	112	32.1	80	33.2	394	36.3	120	43.0	153	38.9	110	34.6	83	38.5	466
	Often	23.3	72	24.2	111	29.2	113	24.6	94	25.4	390	25.6	76	27.7	87	23.8	78	28.5	71	26.3	312	22.1	73	23.6	84	20.5	58	22.5	54	22.2	269
	Almost Always	26.2	81	10.9	50	8.0	31	8.9	34	12.8	196	24.2	72	12.4	39	8.2	27	12.4	31	14.2	169	17.2	57	6.5	23	11.3	32	6.3	15	10.5	127
Now thinking back over the past year in school, how often did you:																															
Hate being in school?	Never	25.9	79	12.9	59	8.8	34	8.7	33	13.4	205	23.0	68	14.1	44	7.3	24	8.8	22	13.4	158	16.4	54	7.3	26	10.3	29	13.6	32	11.7	141
	Seldom	21.0	64	16.4	75	23.1	89	17.6	67	19.3	295	19.6	58	16.7	52	18.3	60	22.5	56	19.1	226	15.2	50	16.2	58	14.5	41	15.7	37	15.4	186
	Sometimes	28.5	87	31.1	142	34.2	132	30.4	116	31.2	477	31.8	94	30.9	96	24.5	80	34.9	87	30.2	357	31.5	104	30.5	109	33.3	94	26.7	63	30.7	370
	Often	13.1	40	23.9	109	19.9	77	24.7	94	20.9	320	16.6	49	20.9	65	31.8	104	21.3	53	22.9	271	19.1	63	24.6	88	24.1	68	28.8	68	23.8	287
	Almost Always	11.5	35	15.8	72	14.0	54	18.6	71	15.2	232	9.1	27	17.4	54	18.0	59	12.4	31	14.5	171	17.9	59	21.3	76	17.7	50	15.3	36	18.3	221
Now thinking back over the past year in school, how often did you:																															
Try to do best work in school?	Never	2.0	6	2.2	10	3.1	12	5.2	20	3.1	48	3.1	9	3.5	11	2.1	7	2.8	7	2.9	34	1.5	5	2.3	8	1.8	5	7.5	18	3.0	36
	Seldom	0.3	1	3.3	15	5.2	20	5.8	22	3.8	58	1.0	3	5.4	17	7.7	25	4.5	11	4.7	56	1.8	6	6.2	22	6.1	17	4.2	10	4.6	55
	Sometimes	7.2	22	17.2	79	16.0	61	19.2	73	15.4	235	7.8	23	16.9	53	22.7	74	20.6	51	17.0	201	10.6	35	18.1	64	19.6	55	22.6	54	17.3	208
	Often	19.3	59	30.5	140	29.1	111	29.9	114	27.8	424	20.4	60	29.7	93	32.2	105	30.8	76	28.3	334	25.2	83	28.0	99	31.8	89	35.1	84	29.5	355
	Almost Always	71.1	217	46.8	215	46.6	178	39.9	152	49.9	762	67.7	199	44.4	139	35.3	115	41.3	102	47.0	555	60.9	201	45.3	160	40.7	114	30.5	73	45.6	548



## School Domain Protective Factor: Opportunities for Prosocial Involvement

Question	Response	County 2019										County 2021										County 2023									
		6th		8th		10th		12th		Total		6th		8th		10th		12th		Total		6th		8th		10th		12th		Total	
		%	n	%	n	%	n	%	n	%	n	%	n	%	n	%	n	%	n	%	n	%	n	%	n	%	n	%	n	%	n
Teachers ask me to work on special classroom projects	NO!	22.0	63	16.0	71	15.0	57	17.2	65	17.2	256	18.9	54	15.8	49	21.4	69	18.3	45	18.6	217	20.0	62	17.4	61	21.4	60	24.6	58	20.5	241
	no	40.4	116	49.2	219	49.7	189	46.7	177	47.0	701	40.0	114	47.9	149	59.1	191	47.6	117	49.0	571	41.6	129	49.1	172	49.3	138	46.2	109	46.6	548
	yes	25.1	72	26.5	118	29.7	113	26.9	102	27.2	405	30.9	88	26.7	83	14.9	48	26.4	65	24.4	284	30.0	93	27.4	96	21.1	59	22.5	53	25.6	301
	YES!	12.5	36	8.3	37	5.5	21	9.2	35	8.7	129	10.2	29	9.6	30	4.6	15	7.7	19	8.0	93	8.4	26	6.0	21	8.2	23	6.8	16	7.3	86
There are lots of chances for students in my school to talk one-on-one with a teacher	NO!	7.3	21	6.5	29	8.4	32	7.9	30	7.5	112	8.8	25	6.2	19	7.8	25	1.6	4	6.3	73	9.4	29	8.1	28	8.3	23	11.5	27	9.2	107
	no	21.5	62	20.5	91	19.3	74	16.6	63	19.4	290	20.0	57	14.8	45	18.6	60	12.7	31	16.7	193	20.6	64	21.4	74	19.1	53	20.0	47	20.4	238
	yes	39.4	114	47.3	210	49.3	189	52.5	199	47.6	712	47.0	134	53.8	164	52.5	169	53.9	132	51.8	599	45.8	142	52.3	181	49.8	138	45.1	106	48.5	567
	YES!	31.8	92	25.7	114	23.0	88	23.0	87	25.5	381	24.2	69	25.2	77	21.1	68	31.8	78	25.2	292	24.2	75	18.2	63	22.7	63	23.4	55	21.9	256
I have lots of chances to be part of class discussions or activities	NO!	5.5	16	3.6	16	3.9	15	5.3	20	4.5	67	7.0	20	4.2	13	4.7	15	2.0	5	4.6	53	6.4	20	4.6	16	4.3	12	11.4	27	6.4	75
	no	10.3	30	14.5	65	11.8	45	10.9	41	12.1	181	12.3	35	11.4	35	15.0	48	6.5	16	11.6	134	13.8	43	12.1	42	13.4	37	11.4	27	12.7	149
	yes	47.4	138	53.6	240	57.5	219	57.1	214	54.2	811	47.2	134	53.4	164	57.9	186	59.9	148	54.5	632	50.6	158	60.2	209	55.6	154	56.8	134	55.9	655
	YES!	36.8	107	28.3	127	26.8	102	26.7	100	29.2	436	33.5	95	30.9	95	22.4	72	31.6	78	29.3	340	29.2	91	23.1	80	26.7	74	20.3	48	25.0	293
In my school, students have lots of chances to help decide things like class activities and rules	NO!	10.1	29	11.6	51	15.7	60	17.3	65	13.8	205	14.4	41	10.6	33	16.8	54	9.8	24	13.1	152	12.3	38	12.7	44	13.0	36	15.6	37	13.3	155
	no	26.2	75	37.0	163	36.0	137	32.0	120	33.4	495	28.1	80	30.0	93	39.3	126	37.6	92	33.7	391	31.7	98	37.2	129	35.9	99	38.8	92	35.8	418
	yes	45.1	129	38.0	167	39.6	151	38.4	144	39.9	591	47.0	134	47.4	147	36.8	118	42.0	103	43.2	502	44.7	138	39.8	138	38.0	105	36.7	87	40.0	468
	YES!	18.5	53	13.4	59	8.7	33	12.3	46	12.9	191	10.5	30	11.9	37	7.2	23	10.6	26	10.0	116	11.3	35	10.4	36	13.0	36	8.9	21	10.9	128
There are lots of chances for students in my school to get involved in sports, clubs, and other school activities outside of class	NO!	3.7	11	2.7	12	2.1	8	4.8	18	3.3	49	4.6	13	3.3	10	2.5	8	0.8	2	2.8	33	4.8	15	3.7	13	4.4	12	9.3	22	5.3	62
	no	5.4	16	5.1	23	6.1	23	6.4	24	5.7	86	6.0	17	3.6	11	3.7	12	4.9	12	4.5	52	7.0	22	5.2	18	4.0	11	5.5	13	5.5	64
	yes	35.6	106	39.8	178	44.3	168	45.7	172	41.6	624	44.2	126	47.2	145	49.8	161	47.6	117	47.3	549	40.3	126	42.4	147	40.0	110	46.4	110	42.1	493
	YES!	55.4	165	52.3	234	47.5	180	43.1	162	49.4	741	45.3	129	45.9	141	44.0	142	46.7	115	45.4	527	47.9	150	48.7	169	51.6	142	38.8	92	47.2	553
In the past 12 months, in which of the following activities did you participate?	Organized community activities (such as scouting, 4H, service clubs, YMCA, etc)	25.5	68	27.6	108	23.8	77	30.1	92	26.8	345	27.0	63	27.8	75	22.6	65	26.1	57	25.8	260	26.2	68	27.0	80	25.9	64	24.6	49	26.0	261
	Family supported activities or hobbies (such as dance, gymnastics, hiking, biking, skating, etc.)	41.9	112	44.1	173	35.0	113	30.1	92	38.0	490	37.3	87	37.8	102	35.1	101	38.5	84	37.1	374	47.3	123	39.9	118	38.1	94	39.2	78	41.2	413
	School sponsored activities (such as sports, music, clubs, after school programs, etc.)	44.2	118	61.2	240	61.0	197	61.8	189	57.8	744	43.3	101	50.7	137	52.4	151	58.7	128	51.2	517	51.5	134	56.1	166	56.7	140	52.3	104	54.3	544
	Faith-based activities (such as choir, youth group, mission, church leagues, etc)	26.2	70	27.0	106	26.3	85	19.9	61	25.0	322	17.6	41	24.4	66	16.7	48	21.1	46	19.9	201	23.8	62	28.0	83	22.7	56	22.1	44	24.5	245
	Job, employed	1.9	5	6.4	25	27.9	90	58.8	180	23.3	300	2.1	5	6.3	17	35.1	101	64.7	141	26.2	264	3.8	10	7.8	23	29.6	73	60.3	120	22.6	226
	Volunteer	16.9	45	23.0	90	26.6	86	41.8	128	27.1	349	10.3	24	18.1	49	19.4	56	40.4	88	21.5	217	17.3	45	14.9	44	28.3	70	37.7	75	23.4	234
	Other activities	33.3	89	29.8	117	30.7	99	23.5	72	29.3	377	29.6	69	27.8	75	22.2	64	25.2	55	26.1	263	29.6	77	22.6	67	25.1	62	23.1	46	25.1	252
	I do not participate	19.1	51	18.1	71	19.8	64	10.8	33	17.0	219	23.2	54	23.3	63	20.1	58	11.0	24	19.7	199	18.5	48	19.6	58	16.2	40	14.1	28	17.4	174

School Domain Protective Factor: Rewards for Prosocial Involvement																															
Question	Response	County 2019										County 2021										County 2023									
		6th		8th		10th		12th		Total		6th		8th		10th		12th		Total		6th		8th		10th		12th		Total	
		%	n	%	n	%	n	%	n	%	n	%	n	%	n	%	n	%	n	%	n	%	n	%	n	%	n	%	n	%	n
My teacher(s) notices when I am doing a good job and lets me know about it	NO!	4.4	13	8.3	37	8.6	33	11.4	43	8.4	126	8.1	23	5.9	18	11.2	36	6.9	17	8.1	94	8.1	25	7.8	27	12.0	33	16.0	38	10.6	123
	no	16.3	48	23.8	106	31.7	121	27.1	102	25.2	377	20.5	58	24.8	76	33.6	108	26.3	65	26.5	307	17.8	55	29.1	100	26.5	73	29.5	70	25.6	298
	yes	50.0	147	50.0	223	46.9	179	47.7	180	48.6	729	52.3	148	50.5	155	42.7	137	49.4	122	48.5	562	51.8	160	49.7	171	45.8	126	42.6	101	47.9	558
	YES!	29.3	86	17.9	80	12.8	49	13.8	52	17.8	267	19.1	54	18.9	58	12.5	40	17.4	43	16.8	195	22.3	69	13.4	46	15.6	43	11.8	28	16.0	186
I feel safe at my school	NO!	4.3	13	9.4	42	8.2	31	9.0	34	8.0	120	4.2	12	5.5	17	6.6	21	4.9	12	5.4	62	7.0	22	7.6	26	7.6	21	11.5	27	8.2	96
	no	6.4	19	17.8	79	18.3	69	18.4	69	15.8	236	9.2	26	14.3	44	12.5	40	12.1	30	12.1	140	12.4	39	16.6	57	15.8	44	14.0	33	14.8	173
	yes	38.8	116	46.7	208	50.9	192	49.7	187	47.0	703	42.3	120	51.8	159	59.1	189	57.1	141	52.6	609	45.5	143	50.6	174	54.0	150	52.3	123	50.4	590
	YES!	50.5	151	26.1	116	22.5	85	22.9	86	29.3	438	44.4	126	28.3	87	21.9	70	25.9	64	30.0	347	35.0	110	25.3	87	22.7	63	22.1	52	26.6	312
The school lets my parents/caregivers know when I have done something well*	NO!	10.5	30	16.4	73	22.0	84	24.7	93	18.8	280	12.4	35	11.4	35	21.9	70	15.5	38	15.4	178	9.2	28	13.0	45	19.1	53	24.4	57	15.7	183
	no	28.3	81	42.3	188	37.7	144	41.4	156	38.2	569	39.2	111	45.6	140	46.4	148	42.9	105	43.7	504	27.2	83	35.5	123	33.2	92	42.7	100	34.3	398
	yes	39.9	114	29.7	132	32.7	125	25.5	96	31.4	467	35.3	100	29.0	89	23.2	74	34.3	84	30.1	347	42.3	129	39.3	136	33.6	93	25.6	60	36.0	418
	YES!	21.3	61	11.5	51	7.6	29	8.5	32	11.6	173	13.1	37	14.0	43	8.5	27	7.3	18	10.8	125	21.3	65	12.1	42	14.1	39	7.3	17	14.0	163
My teachers praise me when I work hard in school	NO!	10.8	31	12.7	56	13.3	51	17.3	65	13.7	203	11.8	33	10.2	31	17.9	57	10.7	26	12.8	147	8.9	27	11.5	40	16.3	45	18.2	43	13.3	155
	no	28.0	80	36.8	162	41.0	157	36.7	138	36.2	537	34.1	95	38.4	117	42.3	135	34.0	83	37.5	430	31.9	97	40.9	142	31.5	87	37.3	88	35.6	414
	yes	43.4	124	40.5	178	37.3	143	38.3	144	39.7	589	41.6	116	37.4	114	31.7	101	43.0	105	38.0	436	43.8	133	38.6	134	40.2	111	36.9	87	40.0	465
	YES!	17.8	51	10.0	44	8.4	32	7.7	29	10.5	156	12.5	35	14.1	43	8.2	26	12.3	30	11.7	134	15.5	47	8.9	31	12.0	33	7.6	18	11.1	129

Family Domain Risk Factor: Family Conflict																															
Question	Response	County 2019										County 2021										County 2023									
		6th		8th		10th		12th		Total		6th		8th		10th		12th		Total		6th		8th		10th		12th		Total	
		%	n	%	n	%	n	%	n	%	n	%	n	%	n	%	n	%	n	%	n	%	n	%	n	%	n	%	n	%	n
People in my family often insult or yell at each other.	NO!	45.0	136	26.4	120	22.2	84	22.0	81	28.0	421	32.5	91	27.3	85	19.5	64	23.8	58	25.6	298	31.7	101	26.2	90	27.0	77	24.6	57	27.6	325
	no	29.8	90	34.8	158	43.5	165	39.7	146	37.2	559	39.3	110	40.5	126	38.9	128	40.2	98	39.7	462	32.9	105	42.9	147	33.3	95	44.8	104	38.3	451
	yes	16.9	51	22.7	103	23.5	89	21.7	80	21.5	323	18.9	53	20.9	65	27.1	89	24.2	59	22.9	266	22.6	72	19.5	67	26.7	76	16.8	39	21.5	254
	YES!	8.3	25	16.1	73	10.8	41	16.6	61	13.3	200	9.3	26	11.3	35	14.6	48	11.9	29	11.9	138	12.9	41	11.4	39	13.0	37	13.8	32	12.6	149
We argue about the same things in my family over and over.	NO!	38.9	116	25.7	116	19.3	73	18.3	67	24.9	372	30.1	84	26.3	82	20.2	67	20.8	51	24.3	284	30.5	97	23.0	79	22.8	65	21.6	50	24.7	291
	no	32.6	97	32.2	145	36.0	136	33.0	121	33.4	499	40.5	113	35.3	110	31.4	104	35.1	86	35.4	413	31.8	101	35.0	120	35.1	100	41.6	96	35.4	417
	yes	20.1	60	27.7	125	32.0	121	30.5	112	28.0	418	20.4	57	27.9	87	32.9	109	31.4	77	28.3	330	25.5	81	31.2	107	28.8	82	22.5	52	27.4	322
	YES!	8.4	25	14.4	65	12.7	48	18.3	67	13.7	205	9.0	25	10.6	33	15.4	51	12.7	31	12.0	140	12.3	39	10.8	37	13.3	38	14.3	33	12.5	147
People in my family have serious arguments.	NO!	51.2	154	35.5	160	24.6	92	27.4	100	33.9	506	41.6	114	36.2	112	26.1	86	26.7	65	32.6	377	38.5	122	33.4	113	34.2	97	28.9	67	34.1	399
	no	32.2	97	34.6	156	44.7	167	38.1	139	37.5	559	35.4	97	35.3	109	39.5	130	45.7	111	38.7	447	34.7	110	39.9	135	32.4	92	44.0	102	37.5	439
	yes	10.3	31	14.4	65	20.9	78	17.8	65	16.0	239	15.3	42	19.4	60	22.8	75	17.7	43	19.0	220	15.5	49	16.0	54	22.5	64	12.9	30	16.8	197
	YES!	6.3	19	15.5	70	9.9	37	16.7	61	12.5	187	7.7	21	9.1	28	11.6	38	9.9	24	9.6	111	11.4	36	10.7	36	10.9	31	14.2	33	11.6	136

\*The Pennsylvania Youth Survey (PAYS) was significantly revised from 2021 to 2023. Trend data are reported in this report when the data are comparable. When cells include an "n/a" notation, it means the question was either not asked in a previous administration or the question was revised in a way that the 2023 data are not directly comparable. Please note that any question with an \* at the end designates a question and/or response option that was part of this 2023 survey revision. Please see Appendix B of your Profile Report for a description of changes

## Family Domain Risk Factor: Family History of Antisocial Behavior

Question	Response	County 2019										County 2021										County 2023									
		6th		8th		10th		12th		Total		6th		8th		10th		12th		Total		6th		8th		10th		12th		Total	
		%	n	%	n	%	n	%	n	%	n	%	n	%	n	%	n	%	n	%	n	%	n	%	n	%	n	%	n	%	n
About how many adults (over 21) have you known personally who in the past year have:																															
Gotten drunk or high?	None	65.9	203	43.2	195	36.5	139	24.9	92	41.7	629	57.3	161	48.7	152	36.0	118	29.6	72	43.2	503	53.0	168	51.8	175	43.8	124	37.9	88	47.4	555
	1	14.6	45	18.4	83	14.7	56	8.9	33	14.4	217	16.7	47	12.8	40	14.0	46	14.4	35	14.4	168	15.8	50	14.8	50	10.6	30	7.8	18	12.6	148
	2	8.1	25	11.1	50	13.6	52	13.0	48	11.6	175	10.0	28	11.2	35	15.9	52	13.6	33	12.7	148	14.2	45	13.0	44	13.8	39	16.4	38	14.2	166
	3 or 4	5.2	16	12.0	54	10.8	41	17.3	64	11.6	175	8.2	23	9.3	29	10.7	35	15.6	38	10.7	125	7.3	23	6.8	23	12.0	34	15.9	37	10.0	117
	5 or more	6.2	19	15.3	69	24.4	93	35.8	132	20.7	313	7.8	22	17.9	56	23.5	77	26.7	65	18.9	220	9.8	31	13.6	46	19.8	56	22.0	51	15.7	184
About how many adults (over 21) have you known personally who in the past year have:																															
Used marijuana, crack, cocaine or crack, or other drugs?	None	91.4	277	72.6	328	69.0	258	55.7	205	71.3	1,068	86.0	240	79.2	247	63.0	206	63.5	155	73.0	848	82.6	262	81.1	274	68.9	195	62.5	145	74.9	876
	1	5.6	17	11.9	54	9.9	37	11.4	42	10.0	150	5.7	16	6.4	20	13.1	43	11.1	27	9.1	106	10.7	34	7.7	26	11.3	32	11.2	26	10.1	118
	2	1.0	3	5.5	25	7.0	26	9.0	33	5.8	87	4.3	12	3.8	12	8.9	29	7.8	19	6.2	72	3.5	11	4.7	16	7.1	20	9.1	21	5.8	68
	3 or 4	1.7	5	5.5	25	6.1	23	8.2	30	5.5	83	2.9	8	2.9	9	6.1	20	7.0	17	4.6	54	1.3	4	1.5	5	6.7	19	9.1	21	4.2	49
	5 or more	0.3	1	4.4	20	8.0	30	15.8	58	7.3	109	1.1	3	7.7	24	8.9	29	10.7	26	7.1	82	1.9	6	5.0	17	6.0	17	8.2	19	5.0	59
About how many adults (over 21) have you known personally who in the past year have:																															
Sold or dealt drugs?	None	94.4	286	87.8	395	84.0	316	74.9	277	85.0	1,274	93.5	261	91.0	283	82.4	267	80.2	195	86.9	1,006	94.6	299	91.9	308	88.4	251	84.4	195	90.3	1,053
	1	4.3	13	6.2	28	6.1	23	9.7	36	6.7	100	4.7	13	4.2	13	7.1	23	8.6	21	6.1	70	2.2	7	4.8	16	5.6	16	4.8	11	4.3	50
	2	0.3	1	2.7	12	4.5	17	5.9	22	3.5	52	1.4	4	1.0	3	4.6	15	4.1	10	2.8	32	2.5	8	1.5	5	2.8	8	5.2	12	2.8	33
	3 or 4	0.7	2	1.1	5	2.4	9	2.7	10	1.7	26	0.4	1	1.9	6	1.9	6	2.1	5	1.6	18	0.0	0	0.3	1	1.4	4	2.2	5	0.9	10
	5 or more	0.3	1	2.2	10	2.9	11	6.8	25	3.1	47	0.0	0	1.9	6	4.0	13	4.9	12	2.7	31	0.6	2	1.5	5	1.8	5	3.5	8	1.7	20
About how many adults (over 21) have you known personally who in the past year have:																															
Done other things that could get them in trouble with the police, like stealing, selling stolen goods, mugging or assaulting others, etc.?	None	92.4	280	84.0	374	85.0	317	78.9	292	84.7	1,263	89.5	248	90.3	279	83.0	268	84.4	205	86.8	1,000	89.4	278	89.5	298	88.3	250	85.5	195	88.4	1,021
	1	4.0	12	7.6	34	5.6	21	10.3	38	7.0	105	6.9	19	5.2	16	7.1	23	6.2	15	6.3	73	7.7	24	5.7	19	7.1	20	6.6	15	6.8	78
	2	2.0	6	2.0	9	4.0	15	2.7	10	2.7	40	1.8	5	1.6	5	1.9	6	3.7	9	2.2	25	2.3	7	1.8	6	1.8	5	3.9	9	2.3	27
	3 or 4	1.3	4	2.2	10	1.6	6	2.4	9	1.9	29	1.1	3	0.3	1	3.4	11	2.1	5	1.7	20	0.6	2	1.2	4	0.7	2	1.8	4	1.0	12
	5 or more	0.3	1	4.0	18	3.8	14	5.7	21	3.6	54	0.7	2	2.6	8	4.6	15	3.7	9	3.0	34	0.0	0	1.8	6	2.1	6	2.2	5	1.5	17
How many of your brothers or sisters ever:																															
Drank beer, wine or hard liquor (for example, vodka, whiskey or gin)?	I don't have any	19.7	60	12.6	56	17.3	66	11.9	44	15.1	226	21.1	59	16.7	52	8.3	27	14.7	36	15.0	174	17.7	56	17.9	61	18.1	51	16.5	38	17.6	206
	None	66.6	203	63.5	282	59.3	226	49.1	181	59.5	892	67.4	188	64.1	200	59.0	193	50.6	124	60.6	705	66.9	212	63.8	217	59.2	167	52.6	121	61.3	717
	1	9.2	28	14.6	65	10.2	39	19.2	71	13.5	203	9.0	25	11.2	35	16.5	54	20.4	50	14.1	164	8.2	26	10.6	36	12.1	34	19.1	44	12.0	140
	2	2.3	7	5.4	24	5.8	22	10.8	40	6.2	93	1.1	3	4.2	13	9.8	32	7.3	18	5.7	66	5.7	18	5.3	18	7.4	21	4.8	11	5.8	68
	3 or 4	1.6	5	3.2	14	5.2	20	4.9	18	3.8	57	0.7	2	2.2	7	3.4	11	5.3	13	2.8	33	1.3	4	1.2	4	2.1	6	5.2	12	2.2	26
	5 or more	0.7	2	0.7	3	2.1	8	4.1	15	1.9	28	0.7	2	1.6	5	3.1	10	1.6	4	1.8	21	0.3	1	1.2	4	1.1	3	1.7	4	1.0	12



### Family Domain Risk Factor: Family History of Antisocial Behavior (continued)

Question	Response	County 2019										County 2021										County 2023									
		6th		8th		10th		12th		Total		6th		8th		10th		12th		Total		6th		8th		10th		12th		Total	
		%	n	%	n	%	n	%	n	%	n	%	n	%	n	%	n	%	n	%	n	%	n	%	n	%	n	%	n	%	n
How many of your brothers or sisters ever:																															
Smoked cigarettes?	I don't have any	20.0	61	13.3	59	17.6	67	11.1	41	15.2	228	19.8	55	17.0	53	9.2	30	15.1	37	15.1	175	18.9	60	19.2	65	18.1	51	17.0	39	18.4	215
	None	69.5	212	64.6	287	62.6	238	57.6	213	63.4	950	70.5	196	66.0	206	65.2	212	62.9	154	66.2	768	70.1	223	69.0	234	64.2	181	58.7	135	66.1	773
	1	7.2	22	13.7	61	12.9	49	18.9	70	13.5	202	7.2	20	10.9	34	15.7	51	13.1	32	11.8	137	6.9	22	7.4	25	11.0	31	17.0	39	10.0	117
	2	2.0	6	4.3	19	3.2	12	7.6	28	4.3	65	1.8	5	2.9	9	6.2	20	3.7	9	3.7	43	2.2	7	2.9	10	5.3	15	5.7	13	3.8	45
	3 or 4	0.3	1	2.5	11	2.1	8	1.6	6	1.7	26	0.4	1	1.6	5	1.5	5	3.3	8	1.6	19	1.9	6	0.3	1	1.1	3	1.7	4	1.2	14
	5 or more	1.0	3	1.6	7	1.6	6	3.2	12	1.9	28	0.4	1	1.6	5	2.2	7	2.0	5	1.6	18	0.0	0	1.2	4	0.4	1	0.0	0	0.4	5
How many of your brothers or sisters ever:																															
Used marijuana?	I don't have any	21.9	67	14.2	63	18.0	68	11.4	42	16.0	240	21.1	59	17.9	56	9.8	32	16.0	39	16.0	186	19.2	61	19.5	66	18.1	51	17.5	40	18.7	218
	None	74.5	228	70.9	314	64.8	245	55.9	207	66.4	994	74.9	209	73.1	228	62.5	203	59.4	145	67.7	785	75.8	241	70.5	239	63.0	177	53.1	121	66.7	778
	1	2.6	8	8.1	36	9.0	34	18.1	67	9.7	145	2.5	7	5.1	16	16.0	52	14.3	35	9.5	110	3.8	12	6.2	21	11.0	31	16.7	38	8.7	102
	2	0.3	1	5.4	24	4.2	16	8.9	33	4.9	74	1.1	3	2.2	7	6.5	21	4.1	10	3.5	41	0.9	3	1.8	6	6.8	19	8.3	19	4.0	47
	3 or 4	0.0	0	1.1	5	2.9	11	2.2	8	1.6	24	0.0	0	0.3	1	3.4	11	4.5	11	2.0	23	0.3	1	0.9	3	0.7	2	3.1	7	1.1	13
	5 or more	0.7	2	0.2	1	1.1	4	3.5	13	1.3	20	0.4	1	1.3	4	1.8	6	1.6	4	1.3	15	0.0	0	1.2	4	0.4	1	1.3	3	0.7	8
How many of your brothers or sisters ever:																															
Took a handgun to school?	I don't have any	21.3	64	14.3	63	18.8	71	13.0	48	16.5	246	21.6	60	18.9	59	10.5	34	17.2	42	16.8	195	18.6	59	21.1	71	18.2	51	19.1	44	19.3	225
	None	78.4	236	85.5	378	80.4	304	84.9	314	82.6	1,232	78.1	217	80.8	252	88.9	289	82.0	200	82.7	958	81.1	258	78.6	265	81.4	228	80.4	185	80.3	936
	1	0.0	0	0.0	0	0.3	1	0.8	3	0.3	4	0.0	0	0.0	0	0.3	1	0.4	1	0.2	2	0.3	1	0.0	0	0.0	0	0.4	1	0.2	2
	2	0.3	1	0.0	0	0.3	1	0.3	1	0.2	3	0.0	0	0.0	0	0.0	0	0.0	0	0.0	0	0.0	0	0.0	0	0.4	1	0.0	0	0.1	1
	3 or 4	0.0	0	0.0	0	0.0	0	0.3	1	0.1	1	0.4	1	0.0	0	0.0	0	0.0	0	0.1	1	0.0	0	0.0	0	0.0	0	0.0	0	0.0	0
	5 or more	0.0	0	0.2	1	0.3	1	0.8	3	0.3	5	0.0	0	0.3	1	0.3	1	0.4	1	0.3	3	0.0	0	0.3	1	0.0	0	0.0	0	0.1	1
How many of your brothers or sisters ever:																															
Been suspended or expelled from school?	I don't have any	19.6	59	12.5	55	16.6	62	12.2	45	14.9	221	20.2	56	16.1	50	9.8	32	16.3	40	15.3	178	15.9	50	18.9	64	17.2	48	17.5	40	17.4	202
	None	70.8	213	69.8	308	68.7	257	68.8	254	69.5	1,032	66.1	183	68.2	212	68.6	225	66.9	164	67.5	784	64.1	202	62.7	212	64.5	180	65.8	150	64.1	744
	1	8.0	24	14.3	63	11.8	44	14.1	52	12.3	183	9.7	27	11.6	36	15.5	51	11.0	27	12.1	141	14.0	44	13.3	45	12.5	35	11.8	27	13.0	151
	2	1.0	3	2.5	11	1.9	7	1.6	6	1.8	27	2.9	8	2.6	8	4.6	15	2.9	7	3.3	38	5.4	17	3.6	12	4.3	12	2.2	5	4.0	46
	3 or 4	0.3	1	0.2	1	0.5	2	1.4	5	0.6	9	0.4	1	0.6	2	0.3	1	2.0	5	0.8	9	0.0	0	0.6	2	1.1	3	2.6	6	0.9	11
	5 or more	0.3	1	0.7	3	0.5	2	1.9	7	0.9	13	0.7	2	1.0	3	1.2	4	0.8	2	0.9	11	0.6	2	0.9	3	0.4	1	0.0	0	0.5	6
Has anyone in your family ever had a severe alcohol or drug problem?	Yes	22.0	66	32.0	142	37.4	139	44.9	164	34.5	511	21.3	57	38.1	118	48.6	157	46.1	112	38.8	444	24.7	77	36.0	122	39.7	112	49.6	114	36.5	425
	No	78.0	234	68.0	302	62.6	233	55.1	201	65.5	970	78.7	211	61.9	192	51.4	166	53.9	131	61.2	700	75.3	235	64.0	217	60.3	170	50.4	116	63.5	738

## Family Domain Risk Factor: Parental Attitudes Favorable Toward Antisocial Behavior & Drugs

Question	Response	County 2019										County 2021										County 2023									
		6th		8th		10th		12th		Total		6th		8th		10th		12th		Total		6th		8th		10th		12th		Total	
		%	n	%	n	%	n	%	n	%	n	%	n	%	n	%	n	%	n	%	n	%	n	%	n	%	n	%	n	%	n
How wrong do your parents/caregivers feel it would be for you to:																															
Pick a fight with someone?*	Not Wrong at All	4.0	12	3.1	14	5.2	20	6.5	24	4.7	70	5.5	15	5.5	17	2.8	9	4.1	10	4.4	51	6.9	22	5.3	18	4.6	13	10.4	24	6.6	77
	A Little Bit Wrong	9.6	29	20.7	92	24.4	93	22.4	83	19.8	297	17.9	49	21.9	68	25.8	84	19.6	48	21.5	249	20.7	66	24.3	82	21.3	60	19.5	45	21.6	253
	Wrong	30.7	93	37.5	167	40.9	156	39.7	147	37.6	563	34.7	95	36.0	112	43.9	143	41.6	102	39.1	452	36.7	117	37.3	126	36.2	102	34.2	79	36.2	424
	Very wrong	55.8	169	38.7	172	29.4	112	31.4	116	38.0	569	42.0	115	36.7	114	27.6	90	34.7	85	34.9	404	35.7	114	33.1	112	37.9	107	35.9	83	35.6	416
How wrong do your parents/caregivers feel it would be for you to:																															
Steal anything worth more than \$5*	Not Wrong at All	3.0	9	0.9	4	3.1	12	4.1	15	2.7	40	5.1	14	2.3	7	1.2	4	2.9	7	2.8	32	4.4	14	3.6	12	2.8	8	7.0	16	4.3	50
	A Little Bit Wrong	2.0	6	5.9	26	3.7	14	4.9	18	4.3	64	4.0	11	5.8	18	8.6	28	2.4	6	5.5	63	4.1	13	5.0	17	1.8	5	7.0	16	4.4	51
	Wrong	12.2	37	21.8	97	23.3	89	24.9	92	21.0	315	24.7	68	28.8	89	25.8	84	28.2	69	26.8	310	23.0	73	25.5	86	26.3	74	24.8	57	24.9	290
	Very wrong	82.9	252	71.4	317	69.9	267	66.1	244	72.0	1,080	66.2	182	63.1	195	64.4	210	66.5	163	64.9	750	68.5	217	65.9	222	69.0	194	61.3	141	66.4	774
How wrong do your parents/caregivers feel it would be for you to:																															
Draw graffiti, or write things or draw pictures on buildings or other property (without the owner's permission)?*	Not Wrong at All	3.3	10	1.8	8	3.4	13	6.0	22	3.5	53	4.4	12	3.2	10	2.5	8	2.0	5	3.0	35	5.7	18	3.9	13	3.9	11	7.8	18	5.2	60
	A Little Bit Wrong	2.6	8	4.7	21	7.1	27	10.3	38	6.3	94	4.7	13	8.4	26	7.1	23	7.0	17	6.9	79	4.4	14	5.7	19	5.3	15	7.8	18	5.7	66
	Wrong	9.5	29	23.0	102	23.9	91	27.1	100	21.5	322	17.5	48	21.1	65	28.9	94	28.7	70	24.1	277	14.9	47	25.0	84	24.6	69	28.1	65	22.8	265
	Very wrong	84.6	258	70.5	313	65.5	249	56.6	209	68.7	1,029	73.4	201	67.2	207	61.5	200	62.3	152	66.0	760	75.0	237	65.5	220	66.2	186	56.3	130	66.4	773
How wrong do your parents/caregivers feel it would be for you to:																															
Drink beer, wine or hard liquor (for example, vodka, whiskey, gin, or rum) regularly?*	Not Wrong at All	3.3	10	1.4	6	3.7	14	7.6	28	3.9	58	3.3	9	2.9	9	1.8	6	6.1	15	3.4	39	4.8	15	3.6	12	3.9	11	9.5	22	5.2	60
	A Little Bit Wrong	1.0	3	4.1	18	10.3	39	13.8	51	7.4	111	3.3	9	6.4	20	11.1	36	9.4	23	7.6	88	3.8	12	6.8	23	6.8	19	10.8	25	6.8	79
	Wrong	5.9	18	17.0	75	26.2	99	32.2	119	20.8	311	14.7	40	17.6	55	29.5	96	29.8	73	22.9	264	8.6	27	16.0	54	20.6	58	29.4	68	17.8	207
	Very wrong	89.8	274	77.6	343	59.8	226	46.3	171	67.9	1,014	78.8	215	73.1	228	57.5	187	54.7	134	66.1	764	82.9	261	73.6	248	68.7	193	50.2	116	70.3	818
How wrong do your parents/caregivers feel it would be for you to:																															
Have one or two drinks of alcoholic beverage such as beer, wine, or hard liquor (vodka, whiskey, gin, or rum) nearly every day?*	Not Wrong at All	5.9	19	3.0	15	2.5	10	9.0	38	5.0	82	5.5	17	6.2	20	4.7	16	6.6	17	5.7	70	4.8	15	4.5	15	3.9	11	9.5	22	5.4	63
	A Little Bit Wrong	2.5	8	6.3	31	9.9	40	14.5	61	8.5	140	5.2	16	6.5	21	10.0	34	11.2	29	8.1	100	1.9	6	2.4	8	3.6	10	6.5	15	3.4	39
	Wrong	12.1	39	19.4	96	24.0	97	26.1	110	20.8	342	16.8	52	20.2	65	24.7	84	22.4	58	21.0	259	10.6	33	17.0	57	16.4	46	23.3	54	16.4	190
	Very wrong	79.6	257	71.3	352	63.7	258	50.4	212	65.7	1,079	72.6	225	67.1	216	60.6	206	59.8	155	65.2	802	82.7	258	76.2	256	76.2	214	60.8	141	74.8	869
How wrong do your parents/caregivers feel it would be for you to:																															
Smoke cigarettes?*	Not Wrong at All	3.6	11	0.5	2	4.2	16	7.3	27	3.7	56	4.0	11	2.6	8	2.2	7	3.7	9	3.0	35	4.2	13	3.0	10	2.9	8	8.2	19	4.3	50
	A Little Bit Wrong	1.0	3	2.7	12	4.0	15	9.2	34	4.3	64	2.2	6	2.6	8	4.3	14	6.5	16	3.8	44	2.9	9	3.0	10	2.5	7	4.3	10	3.1	36
	Wrong	5.2	16	13.1	58	15.6	59	23.3	86	14.6	219	11.3	31	12.9	40	18.2	59	21.2	52	15.8	182	13.5	42	14.2	48	16.5	46	23.7	55	16.5	191
	Very wrong	90.2	275	83.8	372	76.1	287	60.2	222	77.3	1,156	82.5	226	82.0	255	75.3	244	68.6	168	77.4	893	79.5	248	79.8	269	78.1	217	63.8	148	76.1	882

\*The Pennsylvania Youth Survey (PAYS) was significantly revised from 2021 to 2023. Trend data are reported in this report when the data are comparable. When cells include an "n/a" notation, it means the question was either not asked in a previous administration or the question was revised in a way that the 2023 data are not directly comparable. Please note that any question with an \* at the end designates a question and/or response option that was part of this 2023 survey revision. Please see Appendix B of your Profile Report for a description of changes

### Family Domain Risk Factor: Parental Attitudes Favorable Toward Antisocial Behavior & Drugs (continued)

Question	Response	County 2019										County 2021										County 2023									
		6th		8th		10th		12th		Total		6th		8th		10th		12th		Total		6th		8th		10th		12th		Total	
		%	n	%	n	%	n	%	n	%	n	%	n	%	n	%	n	%	n	%	n	%	n	%	n	%	n	%	n	%	n
How wrong do your parents/caregivers feel it would be for you to:																															
Use marijuana*	Not at all wrong	3.6	11	2.5	11	6.4	24	13.9	51	6.5	97	5.1	14	4.2	13	5.8	19	9.0	22	5.9	68	4.5	14	3.9	13	6.4	18	10.9	25	6.0	70
	A little bit wrong	0.0	0	5.2	23	7.2	27	15.5	57	7.2	107	1.8	5	4.8	15	9.2	30	9.4	23	6.3	73	2.9	9	2.4	8	7.8	22	7.8	18	4.9	57
	Wrong	2.3	7	10.7	47	17.2	65	22.6	83	13.6	202	8.1	22	10.0	31	18.2	59	20.8	51	14.1	163	6.1	19	13.5	45	16.0	45	22.6	52	13.9	161
	Very wrong	94.1	285	81.6	360	69.2	261	48.1	177	72.7	1,083	85.0	232	81.0	251	66.8	217	60.8	149	73.6	849	86.6	271	80.2	268	69.8	196	58.7	135	75.1	870
How wrong do your parents/caregivers feel it would be for you to:																															
Use prescription drugs not prescribed to you?*	Not at all wrong	7.0	22	4.5	22	3.7	15	3.6	15	4.5	74	6.0	18	5.4	17	3.5	12	3.9	10	4.7	57	5.8	18	2.7	9	2.2	6	7.4	17	4.3	50
	A little bit wrong	1.6	5	2.0	10	1.5	6	4.1	17	2.3	38	3.3	10	2.2	7	1.8	6	2.3	6	2.4	29	0.3	1	2.4	8	2.2	6	2.2	5	1.7	20
	Wrong	7.3	23	10.0	49	12.9	52	13.2	55	11.0	179	10.6	32	11.4	36	12.4	42	10.9	28	11.4	138	7.3	23	13.1	44	10.0	28	16.0	37	11.4	132
	Very wrong	84.2	266	83.5	411	81.9	331	79.1	330	82.1	1,338	80.1	241	81.0	256	82.3	279	82.9	214	81.5	990	86.6	271	81.8	275	85.7	239	74.5	172	82.6	957

### Family Domain Risk Factor: Poor Family Management

Question	Response	County 2019										County 2021										County 2023									
		6th		8th		10th		12th		Total		6th		8th		10th		12th		Total		6th		8th		10th		12th		Total	
		%	n	%	n	%	n	%	n	%	n	%	n	%	n	%	n	%	n	%	n	%	n	%	n	%	n	%	n	%	n
When I am not at home, one of my parents/caregivers knows where I am and who I am with.*	NO!	2.3	7	1.7	8	1.8	7	4.9	18	2.6	40	1.7	5	1.6	5	1.5	5	3.3	8	1.9	23	3.1	10	2.6	9	3.5	10	7.9	18	4.0	47
	no	1.6	5	4.8	22	4.2	16	6.5	24	4.4	67	4.2	12	3.2	10	3.9	13	7.8	19	4.6	54	2.8	9	4.6	16	4.6	13	5.2	12	4.2	50
	yes	26.6	81	31.7	146	40.6	154	45.5	168	36.3	549	27.5	79	39.2	123	44.6	149	41.2	101	38.3	452	28.6	92	36.0	125	40.3	114	44.5	102	36.7	433
	YES!	69.4	211	61.7	284	53.3	202	43.1	159	56.6	856	66.6	191	56.1	176	50.0	167	47.8	117	55.2	651	65.5	211	56.8	197	51.6	146	42.4	97	55.1	651
If you skipped school, would you be caught by your parents/caregivers?*	NO!	2.6	8	2.2	10	3.4	13	6.5	24	3.7	55	3.5	10	2.9	9	2.4	8	4.5	11	3.2	38	4.9	16	4.0	14	3.8	11	8.3	19	5.1	60
	no	3.9	12	4.9	22	6.9	26	9.5	35	6.3	95	6.2	18	4.8	15	6.9	23	9.8	24	6.8	80	7.4	24	4.9	17	3.1	9	3.5	8	4.9	58
	yes	19.3	59	26.0	118	34.2	129	35.8	132	29.1	438	23.2	67	30.4	95	36.6	121	32.8	80	30.9	363	25.3	82	31.1	108	36.7	105	36.5	84	31.9	379
	YES!	74.1	226	66.9	303	55.4	209	48.2	178	60.9	916	67.1	194	61.9	193	54.1	179	52.9	129	59.1	695	62.3	202	59.9	208	56.3	161	51.7	119	58.1	690
My parents/caregivers ask if I've gotten my homework done.*	NO!	3.3	10	4.1	19	7.1	27	13.9	51	7.1	107	3.1	9	3.8	12	6.9	23	8.2	20	5.4	64	3.7	12	3.5	12	8.0	23	13.8	32	6.6	79
	no	5.2	16	14.0	64	17.9	68	21.2	78	15.0	226	8.7	25	10.2	32	19.2	64	25.7	63	15.6	184	7.1	23	13.7	47	16.4	47	25.0	58	14.7	175
	yes	21.9	67	29.9	137	33.8	128	36.4	134	30.8	466	28.7	83	38.4	121	38.4	128	31.4	77	34.6	409	36.5	119	38.4	132	37.1	106	34.1	79	36.7	436
	YES!	69.6	213	52.0	238	41.2	156	28.5	105	47.1	712	59.5	172	47.6	150	35.4	118	34.7	85	44.4	525	52.8	172	44.5	153	38.5	110	27.2	63	41.9	498
Would your parents/caregivers know if you did not come home on time?*	NO!	1.6	5	2.2	10	3.4	13	5.7	21	3.2	49	1.4	4	2.9	9	4.2	14	5.3	13	3.4	40	4.0	13	1.7	6	4.2	12	9.0	21	4.4	52
	no	6.6	20	8.5	39	10.6	40	16.6	61	10.6	160	8.4	24	9.2	29	10.2	34	9.8	24	9.4	111	5.3	17	9.9	34	8.4	24	11.2	26	8.5	101
	yes	27.9	85	32.5	149	38.1	144	39.1	144	34.6	522	28.6	82	39.2	123	41.9	139	41.2	101	37.8	445	33.1	107	39.4	135	40.0	114	38.6	90	37.7	446
	YES!	63.9	195	56.9	261	47.9	181	38.6	142	51.6	779	61.7	177	48.7	153	43.7	145	43.7	107	49.4	582	57.6	186	49.0	168	47.4	135	41.2	96	49.4	585

\*The Pennsylvania Youth Survey (PAYS) was significantly revised from 2021 to 2023. Trend data are reported in this report when the data are comparable. When cells include an "n/a" notation, it means the question was either not asked in a previous administration or the question was revised in a way that the 2023 data are not directly comparable. Please note that any question with an \* at the end designates a question and/or response option that was part of this 2023 survey revision. Please see Appendix B of your Profile Report for a description of changes



Family Domain Risk Factor: Poor Family Management (continued)																															
Question	Response	County 2019										County 2021										County 2023									
		6th		8th		10th		12th		Total		6th		8th		10th		12th		Total		6th		8th		10th		12th		Total	
		%	n	%	n	%	n	%	n	%	n	%	n	%	n	%	n	%	n	%	n	%	n	%	n	%	n	%	n	%	n
The rules in my family are clear.	NO!	1.6	5	3.1	14	3.4	13	6.0	22	3.6	54	3.1	9	3.5	11	4.5	15	4.1	10	3.8	45	4.1	13	4.1	14	5.2	15	8.2	19	5.2	61
	no	6.9	21	10.2	47	11.9	45	10.6	39	10.1	152	9.8	28	13.4	42	13.6	45	12.7	31	12.4	146	8.5	27	11.0	38	11.9	34	13.0	30	11.0	129
	yes	32.6	99	38.3	176	39.8	151	46.0	169	39.4	595	36.0	103	39.8	125	49.1	162	42.6	104	42.1	494	38.5	122	39.8	137	41.3	118	41.6	96	40.2	473
	YES!	58.9	179	48.4	222	44.9	170	37.3	137	46.9	708	51.0	146	43.3	136	32.7	108	40.6	99	41.7	489	48.9	155	45.1	155	41.6	119	37.2	86	43.7	515
If you carried a handgun without your parents/caregivers' permission, would you be caught by them?*	NO!	2.4	7	2.6	12	2.9	11	5.4	20	3.3	50	3.2	9	3.2	10	3.0	10	6.5	16	3.8	45	5.9	19	5.0	17	6.3	18	7.8	18	6.1	72
	no	1.7	5	5.9	27	12.0	45	14.4	53	8.7	130	2.8	8	9.3	29	10.5	35	10.6	26	8.4	98	3.4	11	7.6	26	6.7	19	13.8	32	7.5	88
	yes	11.8	35	17.8	81	25.3	95	30.0	110	21.5	321	17.3	49	23.4	73	27.4	91	30.2	74	24.5	287	19.1	61	21.7	74	28.4	81	26.7	62	23.6	278
	YES!	84.2	250	73.6	335	59.8	225	50.1	184	66.5	994	76.7	217	64.1	200	59.0	196	52.7	129	63.3	742	71.6	229	65.7	224	58.6	167	51.7	120	62.8	740
If you drank some beer, wine, or hard liquor (such as vodka, whiskey, gin, or rum) without your parents/caregivers' permission, would you be caught by them?*	NO!	4.6	14	4.9	22	10.6	40	18.3	67	9.6	143	6.2	17	9.0	28	7.9	26	13.5	33	9.0	104	7.1	22	6.0	20	10.6	30	13.4	31	8.9	103
	no	5.3	16	13.9	63	25.0	94	37.2	136	20.6	309	9.5	26	14.7	46	26.7	88	28.2	69	19.7	229	7.1	22	14.3	48	19.0	54	26.4	61	15.9	185
	yes	11.6	35	22.8	103	27.7	104	24.9	91	22.2	333	15.6	43	25.0	78	30.6	101	26.5	65	24.7	287	17.7	55	22.7	76	30.6	87	30.3	70	24.8	288
	YES!	78.5	238	58.4	264	36.7	138	19.7	72	47.6	712	68.7	189	51.3	160	34.8	115	31.8	78	46.6	542	68.2	212	57.0	191	39.8	113	29.9	69	50.4	585
My family has clear rules about alcohol and drug use.	NO!	2.6	8	2.2	10	3.4	13	8.2	30	4.1	61	5.0	14	5.1	16	4.8	16	5.7	14	5.1	60	2.6	8	2.3	8	3.2	9	4.4	10	3.0	35
	no	3.0	9	6.8	31	10.8	41	12.3	45	8.4	126	6.4	18	7.3	23	11.2	37	14.3	35	9.7	113	6.8	21	9.7	33	8.9	25	15.3	35	9.8	114
	yes	12.6	38	22.7	103	33.6	127	41.1	151	27.9	419	19.9	56	29.9	94	37.0	122	34.7	85	30.5	357	27.1	84	30.5	104	31.9	90	40.2	92	31.8	370
	YES!	81.8	247	68.3	310	52.1	197	38.4	141	59.6	895	68.7	193	57.6	181	47.0	155	45.3	111	54.7	640	63.5	197	57.5	196	56.0	158	40.2	92	55.3	643

Family Domain Protective Factor: Family Attachment																															
Question	Response	County 2019										County 2021										County 2023									
		6th		8th		10th		12th		Total		6th		8th		10th		12th		Total		6th		8th		10th		12th		Total	
		%	n	%	n	%	n	%	n	%	n	%	n	%	n	%	n	%	n	%	n	%	n	%	n	%	n	%	n	%	n
Do you feel very close to your parents/caregivers?*	NO!	n/a	n/a	n/a	n/a	n/a	n/a	n/a	n/a	n/a	n/a	n/a	n/a	n/a	n/a	n/a	n/a	n/a	n/a	n/a	n/a	n/a	n/a	n/a	n/a	n/a	n/a	n/a	n/a	n/a	n/a
	no	n/a	n/a	n/a	n/a	n/a	n/a	n/a	n/a	n/a	n/a	n/a	n/a	n/a	n/a	n/a	n/a	n/a	n/a	n/a	n/a	n/a	n/a	n/a	n/a	n/a	n/a	n/a	n/a	n/a	n/a
	yes	n/a	n/a	n/a	n/a	n/a	n/a	n/a	n/a	n/a	n/a	n/a	n/a	n/a	n/a	n/a	n/a	n/a	n/a	n/a	n/a	n/a	n/a	n/a	n/a	n/a	n/a	n/a	n/a	n/a	n/a
	YES!	n/a	n/a	n/a	n/a	n/a	n/a	n/a	n/a	n/a	n/a	n/a	n/a	n/a	n/a	n/a	n/a	n/a	n/a	n/a	n/a	n/a	n/a	n/a	n/a	n/a	n/a	n/a	n/a	n/a	n/a
Do you share your thoughts and feelings with your parents/caregivers?*	NO!	n/a	n/a	n/a	n/a	n/a	n/a	n/a	n/a	n/a	n/a	n/a	n/a	n/a	n/a	n/a	n/a	n/a	n/a	n/a	n/a	n/a	n/a	n/a	n/a	n/a	n/a	n/a	n/a	n/a	n/a
	no	n/a	n/a	n/a	n/a	n/a	n/a	n/a	n/a	n/a	n/a	n/a	n/a	n/a	n/a	n/a	n/a	n/a	n/a	n/a	n/a	n/a	n/a	n/a	n/a	n/a	n/a	n/a	n/a	n/a	n/a
	yes	n/a	n/a	n/a	n/a	n/a	n/a	n/a	n/a	n/a	n/a	n/a	n/a	n/a	n/a	n/a	n/a	n/a	n/a	n/a	n/a	n/a	n/a	n/a	n/a	n/a	n/a	n/a	n/a	n/a	n/a
	YES!	n/a	n/a	n/a	n/a	n/a	n/a	n/a	n/a	n/a	n/a	n/a	n/a	n/a	n/a	n/a	n/a	n/a	n/a	n/a	n/a	n/a	n/a	n/a	n/a	n/a	n/a	n/a	n/a	n/a	n/a

\*The Pennsylvania Youth Survey (PAYS) was significantly revised from 2021 to 2023. Trend data are reported in this report when the data are comparable. When cells include an "n/a" notation, it means the question was either not asked in a previous administration or the question was revised in a way that the 2023 data are not directly comparable. Please note that any question with an \* at the end designates a question and/or response option that was part of this 2023 survey revision. Please see Appendix B of your Profile Report for a description of changes

### Family Domain Protective Factor: Opportunities for Prosocial Involvement

Question	Response	County 2019										County 2021										County 2023									
		6th		8th		10th		12th		Total		6th		8th		10th		12th		Total		6th		8th		10th		12th		Total	
		%	n	%	n	%	n	%	n	%	n	%	n	%	n	%	n	%	n	%	n	%	n	%	n	%	n	%	n	%	n
My parents/caregivers ask me what I think before most family decisions affecting me are made*	NO!	14.7	43	12.8	59	12.2	46	16.3	61	13.9	209	14.6	39	14.1	44	17.1	56	16.4	40	15.6	179	16.3	51	11.0	39	11.1	32	19.6	46	14.1	168
	no	21.5	63	21.7	100	22.3	84	25.3	95	22.7	342	27.2	73	29.3	91	29.6	97	26.6	65	28.3	326	23.1	72	27.5	97	23.2	67	23.4	55	24.5	291
	yes	35.2	103	43.7	201	46.3	174	41.9	157	42.2	635	36.9	99	36.7	114	36.6	120	40.2	98	37.4	431	38.5	120	39.7	140	40.8	118	38.3	90	39.4	468
	YES!	28.7	84	21.7	100	19.1	72	16.5	62	21.1	318	21.3	57	19.9	62	16.8	55	16.8	41	18.7	215	22.1	69	21.8	77	24.9	72	18.7	44	22.0	262
If I had a personal problem, I could ask my parents/caregivers for help*	NO!	7.8	24	7.3	34	6.6	25	10.7	40	8.1	123	8.4	24	9.9	31	13.2	44	7.8	19	10.0	118	10.4	34	6.2	22	9.1	26	14.2	33	9.6	115
	no	6.2	19	12.5	58	11.1	42	10.1	38	10.3	157	8.4	24	10.9	34	15.9	53	18.4	45	13.3	156	11.3	37	11.3	40	11.1	32	11.6	27	11.3	136
	yes	28.7	88	36.3	169	42.9	162	46.1	173	38.8	592	31.1	89	40.9	128	42.3	141	40.2	98	38.8	456	35.7	117	44.2	157	43.2	124	45.9	107	42.0	505
	YES!	57.3	176	43.9	204	39.4	149	33.1	124	42.8	653	52.1	149	38.3	120	28.5	95	33.6	82	37.9	446	42.7	140	38.3	136	36.6	105	28.3	66	37.2	447
My parents/caregivers give me lots of chances to do fun things with them*	NO!	6.2	19	5.9	27	5.8	22	10.4	39	7.0	107	3.5	10	5.8	18	11.1	37	9.1	22	7.4	87	8.2	26	5.1	18	5.9	17	13.3	31	7.7	92
	no	8.9	27	14.8	68	17.7	67	16.6	62	14.8	224	11.3	32	11.5	36	20.7	69	21.9	53	16.2	190	12.5	40	9.9	35	10.8	31	13.7	32	11.6	138
	yes	31.1	95	38.4	177	43.7	165	43.3	162	39.5	599	39.6	112	45.7	143	38.1	127	39.3	95	40.7	477	36.4	116	42.9	152	43.1	124	44.2	103	41.5	495
	YES!	53.8	164	41.0	189	32.8	124	29.7	111	38.7	588	45.6	129	37.1	116	30.0	100	29.8	72	35.6	417	42.9	137	42.1	149	40.3	116	28.8	67	39.3	469

### Family Domain Protective Factor: Rewards for Prosocial Involvement

Question	Response	County 2019										County 2021										County 2023									
		6th		8th		10th		12th		Total		6th		8th		10th		12th		Total		6th		8th		10th		12th		Total	
		%	n	%	n	%	n	%	n	%	n	%	n	%	n	%	n	%	n	%	n	%	n	%	n	%	n	%	n	%	n
My parents/caregivers notice when I am doing a good job and let me know about it*	Never or Almost Never	6.8	21	9.7	45	9.5	36	10.7	40	9.3	142	8.4	24	12.9	41	16.6	55	13.1	32	12.9	152	10.7	35	9.3	33	8.3	24	16.7	39	10.9	131
	Sometimes	25.2	78	29.0	135	30.5	115	32.2	120	29.4	448	25.1	72	33.1	105	36.7	122	31.8	78	31.9	377	27.6	90	34.0	121	35.3	102	31.8	74	32.1	387
	Often	27.5	85	31.6	147	31.6	119	28.4	106	30.0	457	32.4	93	24.9	79	23.8	79	26.5	65	26.8	316	31.3	102	26.1	93	28.4	82	29.6	69	28.7	346
	All the time	40.5	125	29.7	138	28.4	107	28.7	107	31.3	477	34.1	98	29.0	92	22.9	76	28.6	70	28.5	336	30.4	99	30.6	109	28.0	81	21.9	51	28.2	340
How often do your parents/caregivers tell you they're proud of you for something you've done?*	Never or Almost Never	6.1	19	11.0	51	9.6	36	13.2	49	10.2	155	12.5	36	13.2	42	22.8	76	16.3	40	16.4	194	11.7	38	12.6	45	11.9	34	19.7	46	13.6	163
	Sometimes	22.3	69	28.5	132	34.6	130	31.9	118	29.6	449	20.4	59	33.6	107	35.1	117	30.2	74	30.1	357	24.5	80	30.9	110	35.3	101	32.9	77	30.6	368
	Often	31.3	97	32.6	151	30.1	113	26.8	99	30.3	460	32.5	94	25.8	82	23.4	78	30.6	75	27.8	329	27.6	90	29.8	106	26.2	75	26.9	63	27.8	334
	All the time	40.3	125	27.9	129	25.8	97	28.1	104	30.0	455	34.6	100	27.4	87	18.6	62	22.9	56	25.7	305	36.2	118	26.7	95	26.6	76	20.5	48	28.0	337
Do you enjoy spending time with your parents/caregivers?*	NO!	n/a	n/a	n/a	n/a	n/a	n/a	n/a	n/a	n/a	n/a	n/a	n/a	n/a	n/a	n/a	n/a	n/a	n/a	n/a	n/a	n/a	n/a	n/a	n/a	n/a	n/a	n/a	n/a	n/a	n/a
	no	n/a	n/a	n/a	n/a	n/a	n/a	n/a	n/a	n/a	n/a	n/a	n/a	n/a	n/a	n/a	n/a	n/a	n/a	n/a	n/a	n/a	n/a	n/a	n/a	n/a	n/a	n/a	n/a	n/a	n/a
	yes	n/a	n/a	n/a	n/a	n/a	n/a	n/a	n/a	n/a	n/a	n/a	n/a	n/a	n/a	n/a	n/a	n/a	n/a	n/a	n/a	n/a	n/a	n/a	n/a	n/a	n/a	n/a	n/a	n/a	n/a
	YES!	n/a	n/a	n/a	n/a	n/a	n/a	n/a	n/a	n/a	n/a	n/a	n/a	n/a	n/a	n/a	n/a	n/a	n/a	n/a	n/a	n/a	n/a	n/a	n/a	n/a	n/a	n/a	n/a	n/a	n/a

\*The Pennsylvania Youth Survey (PAYS) was significantly revised from 2021 to 2023. Trend data are reported in this report when the data are comparable. When cells include an "n/a" notation, it means the question was either not asked in a previous administration or the question was revised in a way that the 2023 data are not directly comparable. Please note that any question with an \* at the end designates a question and/or response option that was part of this 2023 survey revision. Please see Appendix B of your Profile Report for a description of changes

## Peer-Individual Risk Factor: Attitudes Favorable Toward Antisocial Behavior and Drug Use

Question	Response	County 2019										County 2021										County 2023									
		6th		8th		10th		12th		Total		6th		8th		10th		12th		Total		6th		8th		10th		12th		Total	
		%	n	%	n	%	n	%	n	%	n	%	n	%	n	%	n	%	n	%	n	%	n	%	n	%	n	%	n	%	n
How wrong do you think it is for someone your age to:																															
Stay away from school all day when their parents/caregivers think they are at school?*	Not Wrong at All	3.9	12	3.7	17	4.5	17	7.9	30	5.0	76	3.3	9	4.6	14	4.7	15	6.5	16	4.7	54	6.5	21	3.7	13	6.0	17	10.5	25	6.4	76
	A Little Bit Wrong	5.8	18	13.4	61	18.8	72	25.1	96	16.1	247	11.0	30	18.4	56	24.3	78	19.8	49	18.6	213	11.2	36	13.3	46	16.3	46	22.6	54	15.3	182
	Wrong	25.1	78	33.8	154	32.5	124	35.6	136	32.2	492	32.0	87	36.7	112	40.2	129	38.5	95	36.9	423	28.0	90	36.6	127	33.7	95	33.5	80	33.0	392
	Very wrong	65.3	203	49.0	223	44.2	169	31.4	120	46.7	715	53.7	146	40.3	123	30.8	99	35.2	87	39.7	455	54.2	174	46.4	161	44.0	124	33.5	80	45.3	539
How wrong do you think it is for someone your age to:																															
Take a handgun to school?	Not Wrong at All	3.9	12	1.1	5	2.9	11	3.7	14	2.7	42	2.9	8	2.6	8	1.6	5	1.6	4	2.2	25	4.7	15	1.4	5	2.8	8	6.7	16	3.7	44
	A Little Bit Wrong	1.0	3	0.0	0	1.3	5	0.8	3	0.7	11	0.7	2	1.6	5	0.9	3	0.8	2	1.0	12	0.3	1	0.3	1	1.4	4	0.4	1	0.6	7
	Wrong	2.3	7	3.3	15	7.1	27	4.7	18	4.4	67	6.2	17	6.3	19	6.2	20	8.1	20	6.6	76	4.1	13	6.6	23	5.7	16	5.9	14	5.6	66
	Very wrong	92.9	289	95.6	435	88.7	339	90.8	347	92.2	1,410	90.1	246	89.5	272	91.3	294	89.5	222	90.1	1,034	90.9	291	91.6	317	90.1	255	87.0	207	90.1	1,070
How wrong do you think it is for someone your age to:																															
Steal anything worth more than \$5?	Not Wrong at All	3.9	12	3.1	14	4.7	18	3.9	15	3.9	59	3.3	9	3.3	10	2.8	9	4.0	10	3.3	38	6.3	20	2.6	9	4.6	13	7.9	19	5.1	61
	A Little Bit Wrong	5.2	16	10.4	47	7.6	29	8.4	32	8.1	124	10.3	28	16.2	49	15.9	51	8.1	20	13.0	148	9.4	30	14.7	51	15.6	44	15.9	38	13.7	163
	Wrong	20.0	62	31.2	141	33.9	130	32.7	125	30.0	458	27.7	75	33.7	102	35.6	114	30.2	75	32.0	366	29.2	93	31.5	109	26.6	75	30.5	73	29.5	350
	Very wrong	71.0	220	55.3	250	53.9	207	55.0	210	58.0	887	58.7	159	46.9	142	45.6	146	57.7	143	51.7	590	55.2	176	51.2	177	53.2	150	45.6	109	51.6	612
How wrong do you think it is for someone your age to:																															
Pick a fight with someone?	Not Wrong at All	5.5	17	5.7	26	9.9	38	8.4	32	7.4	113	7.7	21	9.9	30	5.0	16	5.6	14	7.1	81	9.7	31	7.6	26	5.7	16	10.9	26	8.4	99
	A Little Bit Wrong	11.3	35	22.1	101	22.2	85	21.2	81	19.7	302	16.2	44	25.1	76	26.6	85	19.0	47	22.1	252	17.3	55	20.3	70	23.8	67	23.1	55	20.9	247
	Wrong	27.1	84	33.7	154	34.5	132	37.7	144	33.6	514	34.7	94	35.3	107	40.3	129	37.1	92	37.0	422	34.0	108	34.3	118	32.7	92	31.5	75	33.3	393
	Very wrong	56.1	174	38.5	176	33.4	128	32.7	125	39.4	603	41.3	112	29.7	90	28.1	90	38.3	95	33.9	387	39.0	124	37.8	130	37.7	106	34.5	82	37.4	442
How wrong do you think it is for someone your age to:																															
Attack someone with the idea of seriously hurting them?	Not Wrong at All	3.9	12	2.2	10	5.2	20	4.5	17	3.9	59	3.7	10	4.6	14	1.6	5	3.6	9	3.3	38	6.0	19	2.3	8	5.7	16	7.1	17	5.1	60
	A Little Bit Wrong	3.2	10	4.8	22	3.9	15	7.6	29	5.0	76	4.8	13	6.9	21	8.7	28	4.0	10	6.3	72	4.4	14	7.2	25	6.7	19	8.4	20	6.6	78
	Wrong	7.1	22	16.5	75	23.0	88	20.0	76	17.1	261	12.9	35	23.1	70	22.4	72	19.8	49	19.8	226	13.5	43	20.0	69	21.9	62	20.9	50	18.9	224
	Very wrong	85.8	266	76.4	347	67.8	259	67.9	258	74.0	1,130	78.6	213	65.3	198	67.3	216	72.5	179	70.6	806	76.2	243	70.4	243	65.7	186	63.6	152	69.5	824
How wrong do you think it is for someone your age to:																															
Drink beer, wine, or hard liquor (for example, vodka, whiskey, gin, or rum) regularly?	Not Wrong at All	3.9	12	2.6	12	8.1	31	12.6	48	6.7	103	4.1	11	5.6	17	6.9	22	6.9	17	5.9	67	5.4	17	2.9	10	8.2	23	11.7	28	6.6	78
	A Little Bit Wrong	2.3	7	8.4	38	15.4	59	24.1	92	12.8	196	3.7	10	10.2	31	17.1	55	18.6	46	12.4	142	7.3	23	9.0	31	17.4	49	20.9	50	12.9	153
	Wrong	7.7	24	22.3	101	27.1	104	31.0	118	22.7	347	14.4	39	19.4	59	27.4	88	32.0	79	23.2	265	10.1	32	22.7	78	23.8	67	26.4	63	20.3	240
	Very wrong	86.1	267	66.7	302	49.5	190	32.3	123	57.7	882	77.8	210	64.8	197	48.6	156	42.5	105	58.5	668	77.3	245	65.4	225	50.7	143	41.0	98	60.2	711

**Peer-Individual Risk Factor: Attitudes Favorable Toward Antisocial Behavior and Drug Use (continued)**

Question	Response	County 2019										County 2021										County 2023										
		6th		8th		10th		12th		Total		6th		8th		10th		12th		Total		6th		8th		10th		12th		Total		
		%	n	%	n	%	n	%	n	%	n	%	n	%	n	%	n	%	n	%	n	%	n	%	n	%	n	%	n	%	n	
How wrong do you think it is for someone your age to:																																
Smoke cigarettes?	Not Wrong at All	3.5	11	2.5	11	6.3	24	10.2	39	5.6	85	2.6	7	4.3	13	5.3	17	4.9	12	4.3	49	5.6	18	2.3	8	7.1	20	10.5	25	6.0	71	
	A Little Bit Wrong	3.2	10	7.4	33	9.2	35	18.1	69	9.7	147	4.5	12	6.9	21	12.8	41	12.2	30	9.1	104	4.4	14	8.2	28	11.7	33	14.7	35	9.3	110	
	Wrong	9.6	30	21.7	97	22.3	85	28.3	108	21.0	320	15.7	42	22.4	68	27.2	87	26.4	65	23.0	262	11.0	35	19.8	68	19.9	56	23.5	56	18.2	215	
	Very wrong	83.6	260	68.5	307	62.3	238	43.5	166	63.8	971	77.2	207	66.3	201	54.7	175	56.5	139	63.5	722	79.0	252	69.7	239	61.3	173	51.3	122	66.5	786	
How wrong do you think it is for someone your age to:																																
Use LSD, cocaine or crack, amphetamines or another illegal drug?	Not Wrong at All	3.6	11	1.6	7	3.7	14	5.5	21	3.5	53	2.6	7	3.3	10	2.5	8	3.6	9	3.0	34	4.1	13	1.7	6	5.0	14	7.6	18	4.3	51	
	A Little Bit Wrong	1.3	4	2.0	9	2.1	8	10.5	40	4.0	61	1.9	5	3.0	9	3.1	10	5.6	14	3.3	38	1.9	6	1.7	6	3.5	10	3.8	9	2.6	31	
	Wrong	2.6	8	9.1	41	14.4	55	19.5	74	11.7	178	5.2	14	12.5	38	14.7	47	13.3	33	11.6	132	5.0	16	11.8	41	16.7	47	14.7	35	11.7	139	
	Very wrong	92.5	284	87.4	394	79.8	304	64.5	245	80.8	1,227	90.4	244	81.3	247	79.7	255	77.4	192	82.1	938	89.0	283	84.7	293	74.8	211	73.9	176	81.3	963	
How wrong do you think it is for someone your age to:																																
Use marijuana?	Not Wrong at All	4.2	13	8.2	37	17.0	65	38.8	148	17.3	263	4.1	11	10.2	31	17.4	56	24.6	61	13.9	159	5.1	16	3.5	12	15.2	43	23.6	56	10.8	127	
	A Little Bit Wrong	1.3	4	10.4	47	17.5	67	21.5	82	13.1	200	2.2	6	9.2	28	21.8	70	22.6	56	14.0	160	2.9	9	7.8	27	14.1	40	18.1	43	10.1	119	
	Wrong	5.5	17	14.4	65	18.0	69	17.1	65	14.2	216	13.1	35	15.5	47	17.8	57	17.7	44	16.1	183	8.0	25	12.5	43	14.5	41	18.6	44	13.0	153	
	Very wrong	88.9	273	67.0	302	47.5	182	22.6	86	55.4	843	80.6	216	65.0	197	43.0	138	35.1	87	56.0	638	84.0	263	76.2	262	56.2	159	39.7	94	66.1	778	
How wrong do you think it is for someone your age to:																																
Use prescription drugs not prescribed to them?*	Not Wrong at All	n/a	n/a	n/a	n/a	n/a	n/a	n/a	n/a	n/a	n/a	n/a	n/a	n/a	n/a	n/a	n/a	n/a	n/a	n/a	n/a	n/a	5.7	18	1.7	6	4.3	12	7.5	18	4.6	54
	A Little Bit Wrong	n/a	n/a	n/a	n/a	n/a	n/a	n/a	n/a	n/a	n/a	n/a	n/a	n/a	n/a	n/a	n/a	n/a	n/a	n/a	n/a	n/a	1.9	6	3.8	13	3.9	11	5.9	14	3.7	44
	Wrong	n/a	n/a	n/a	n/a	n/a	n/a	n/a	n/a	n/a	n/a	n/a	n/a	n/a	n/a	n/a	n/a	n/a	n/a	n/a	n/a	n/a	11.0	35	14.2	49	16.4	46	20.9	50	15.3	180
	Very wrong	n/a	n/a	n/a	n/a	n/a	n/a	n/a	n/a	n/a	n/a	n/a	n/a	n/a	n/a	n/a	n/a	n/a	n/a	n/a	n/a	n/a	81.4	258	80.2	276	75.4	211	65.7	157	76.4	902

\*The Pennsylvania Youth Survey (PAYS) was significantly revised from 2021 to 2023. Trend data are reported in this report when the data are comparable. When cells include an "n/a" notation, it means the question was either not asked in a previous administration or the question was revised in a way that the 2023 data are not directly comparable. Please note that any question with an \* at the end designates a question and/or response option that was part of this 2023 survey revision. Please see Appendix B of your Profile Report for a description of changes

## Peer-Individual: Friend/Peer Perception of Use

Question	Response	County 2019										County 2021										County 2023									
		6th		8th		10th		12th		Total		6th		8th		10th		12th		Total		6th		8th		10th		12th		Total	
		%	n	%	n	%	n	%	n	%	n	%	n	%	n	%	n	%	n	%	n	%	n	%	n	%	n	%	n	%	n
How do you feel about someone your age:																															
Having one or two drinks of an alcoholic beverage (beer, wine, hard liquor) nearly every day?	Strongly disapprove	82.4	271	63.2	313	43.4	175	31.7	129	54.3	888	76.6	236	63.7	205	46.9	160	44.0	113	58.1	714	77.9	265	72.6	275	62.1	187	58.8	144	68.9	871
	Somewhat disapprove	5.5	18	14.7	73	19.6	79	20.6	84	15.5	254	6.5	20	14.0	45	21.1	72	23.7	61	16.1	198	5.6	19	10.8	41	15.0	45	13.9	34	11.0	139
	Neither approve or disapprove	5.2	17	14.9	74	23.8	96	32.9	134	19.6	321	7.5	23	15.5	50	24.3	83	25.7	66	18.1	222	5.9	20	11.3	43	18.6	56	19.6	48	13.2	167
	Approve	0.6	2	2.4	12	5.2	21	7.9	32	4.1	67	1.3	4	2.2	7	3.2	11	3.9	10	2.6	32	1.5	5	1.1	4	2.7	8	3.7	9	2.1	26
	Don't know/ Can't say	6.4	21	4.6	23	7.9	32	6.9	28	6.4	104	8.1	25	4.7	15	4.4	15	2.7	7	5.0	62	9.1	31	4.2	16	1.7	5	4.1	10	4.9	62
How do you feel about someone your age:																															
Using marijuana once a month or more?	Strongly disapprove	87.7	286	67.8	333	43.8	177	20.5	83	54.1	879	81.6	252	67.6	215	42.9	146	36.2	93	57.7	706	83.3	275	76.1	284	57.3	168	45.9	112	67.7	839
	Somewhat disapprove	2.1	7	8.4	41	16.6	67	13.8	56	10.5	171	6.8	21	8.8	28	15.3	52	9.7	25	10.3	126	4.5	15	7.2	27	13.7	40	12.7	31	9.1	113
	Neither approve or disapprove	3.4	11	14.7	72	19.8	80	31.6	128	17.9	291	4.9	15	12.6	40	24.1	82	35.8	92	18.7	229	3.9	13	11.0	41	18.4	54	24.6	60	13.5	168
	Approve	0.6	2	5.3	26	12.9	52	30.1	122	12.4	202	1.0	3	6.0	19	13.5	46	15.2	39	8.7	107	1.5	5	3.2	12	9.2	27	12.3	30	6.0	74
	Don't know/ Can't say	6.1	20	3.9	19	6.9	28	4.0	16	5.1	83	5.8	18	5.0	16	4.1	14	3.1	8	4.6	56	6.7	22	2.4	9	1.4	4	4.5	11	3.7	46
How wrong do your friends feel it would be for YOU to:																															
Have one or two drinks of an alcoholic beverage nearly every day?	Not Wrong at All	8.7	26	6.2	28	15.4	58	24.8	93	13.6	205	8.9	25	9.7	30	14.2	46	14.4	35	11.8	136	9.4	29	7.3	25	12.2	34	19.9	47	11.6	135
	A Little Bit Wrong	5.0	15	17.1	77	21.0	79	21.9	82	16.8	253	6.7	19	15.6	48	21.6	70	24.3	59	16.9	196	5.8	18	12.0	41	14.7	41	16.9	40	12.0	140
	Wrong	13.7	41	22.2	100	24.4	92	29.6	111	22.9	344	19.1	54	25.0	77	22.5	73	35.0	85	25.0	289	16.8	52	22.4	77	26.6	74	25.8	61	22.6	264
	Very wrong	72.7	218	54.4	245	39.3	148	23.7	89	46.6	700	65.2	184	49.7	153	41.7	135	26.3	64	46.3	536	68.1	211	58.3	200	46.4	129	37.3	88	53.8	628
How wrong do your friends feel it would be for YOU to:																															
Use tobacco?	Not Wrong at All	8.5	25	4.9	22	15.0	57	29.4	110	14.3	214	8.5	24	7.8	24	13.3	43	14.8	36	11.0	127	8.7	27	9.4	32	12.7	35	19.1	45	11.9	139
	A Little Bit Wrong	2.7	8	12.1	54	17.1	65	21.4	80	13.9	207	4.9	14	10.7	33	14.9	48	19.8	48	12.3	143	4.2	13	7.6	26	12.3	34	16.5	39	9.6	112
	Wrong	9.5	28	19.3	86	22.4	85	24.1	90	19.3	289	17.6	50	22.4	69	23.5	76	30.0	73	23.1	268	12.3	38	17.3	59	21.7	60	26.3	62	18.8	219
	Very wrong	79.3	234	63.6	283	45.5	173	25.1	94	52.5	784	69.0	196	59.1	182	48.3	156	35.4	86	53.5	620	74.8	232	65.8	225	53.3	147	38.1	90	59.6	694
How wrong do your friends feel it would be for YOU to:																															
Use marijuana?	Not Wrong at All	8.4	25	10.0	45	22.0	83	41.9	157	20.7	310	9.5	27	10.7	33	23.8	77	28.4	69	17.8	206	8.4	26	9.1	31	20.5	57	30.6	72	16.0	186
	A Little Bit Wrong	1.7	5	12.3	55	15.1	57	22.4	84	13.4	201	3.2	9	9.7	30	18.6	60	23.0	56	13.4	155	3.2	10	9.1	31	11.5	32	17.0	40	9.7	113
	Wrong	7.8	23	15.4	69	19.6	74	16.3	61	15.2	227	13.0	37	19.7	61	13.3	43	20.2	49	16.4	190	10.4	32	14.4	49	19.1	53	18.7	44	15.3	178
	Very wrong	82.1	243	62.3	279	43.4	164	19.5	73	50.7	759	74.4	212	59.9	185	44.3	143	28.4	69	52.5	609	77.9	240	67.4	229	48.9	136	33.6	79	58.9	684
How wrong do your friends feel it would be for YOU to:																															
Use prescription drugs not prescribed to you?	Not Wrong at All	8.4	25	5.2	23	7.9	30	9.9	37	7.7	115	8.9	25	6.1	19	7.1	23	5.4	13	6.9	80	8.8	27	6.4	22	8.6	24	10.6	25	8.4	98
	A Little Bit Wrong	2.7	8	6.3	28	6.1	23	10.7	40	6.6	99	2.8	8	3.9	12	7.1	23	6.2	15	5.0	58	3.9	12	5.5	19	4.3	12	6.4	15	5.0	58
	Wrong	9.5	28	13.9	62	16.9	64	25.1	94	16.6	248	14.5	41	21.7	67	21.4	69	22.7	55	20.1	232	11.1	34	16.6	57	19.4	54	22.6	53	17.0	198
	Very wrong	79.4	235	74.6	332	69.0	261	54.3	203	69.1	1,031	73.8	208	68.3	211	64.4	208	65.7	159	68.0	786	76.2	234	71.4	245	67.6	188	60.4	142	69.6	809



**Peer-Individual: Friend/Peer Perception of Use (continued)**

Question	Response	County 2019										County 2021										County 2023										
		6th		8th		10th		12th		Total		6th		8th		10th		12th		Total		6th		8th		10th		12th		Total		
		%	n	%	n	%	n	%	n	%	n	%	n	%	n	%	n	%	n	%	n	%	n	%	n	%	n	%	n	%	n	
How wrong do your friends feel it would be for YOU to:																																
Use an electronic vapor product such as vape or e-cigarette?*	Not Wrong at All	n/a	n/a	n/a	n/a	n/a	n/a	n/a	n/a	n/a	n/a	n/a	n/a	n/a	n/a	n/a	n/a	n/a	n/a	n/a	n/a	n/a	9.4	29	10.6	36	19.8	55	27.4	64	15.8	184
	A Little Bit Wrong	n/a	n/a	n/a	n/a	n/a	n/a	n/a	n/a	n/a	n/a	n/a	n/a	n/a	n/a	n/a	n/a	n/a	n/a	n/a	n/a	n/a	7.8	24	9.4	32	12.2	34	18.4	43	11.5	133
	Wrong	n/a	n/a	n/a	n/a	n/a	n/a	n/a	n/a	n/a	n/a	n/a	n/a	n/a	n/a	n/a	n/a	n/a	n/a	n/a	n/a	n/a	15.3	47	17.9	61	19.1	53	20.1	47	17.9	208
	Very wrong	n/a	n/a	n/a	n/a	n/a	n/a	n/a	n/a	n/a	n/a	n/a	n/a	n/a	n/a	n/a	n/a	n/a	n/a	n/a	n/a	n/a	67.5	208	62.2	212	48.9	136	34.2	80	54.8	636

**Peer-Individual Risk Factor: Perceived Risk of Drug Use**

Question	Response	County 2019										County 2021										County 2023									
		6th		8th		10th		12th		Total		6th		8th		10th		12th		Total		6th		8th		10th		12th		Total	
		%	n	%	n	%	n	%	n	%	n	%	n	%	n	%	n	%	n	%	n	%	n	%	n	%	n	%	n	%	n
How much do you think people risk harming themselves if they:																															
Take one or two drinks of an alcoholic beverage (beer, wine, hard liquor) nearly every day?	No risk	24.0	73	10.5	48	13.7	52	14.9	57	15.1	230	21.1	58	14.8	45	11.8	38	8.5	21	14.1	162	12.9	40	4.1	14	8.6	24	10.0	24	8.7	102
	Slight risk	18.8	57	25.4	116	21.1	80	26.1	100	23.2	353	17.8	49	22.6	69	26.4	85	23.9	59	22.8	262	15.4	48	15.2	52	14.6	41	17.6	42	15.6	183
	Moderate risk	21.7	66	30.0	137	28.8	109	35.2	135	29.3	447	28.0	77	28.9	88	32.9	106	37.2	92	31.6	363	28.9	90	33.4	114	31.4	88	31.8	76	31.4	368
	Great risk	35.5	108	34.1	156	36.4	138	23.8	91	32.4	493	33.1	91	33.8	103	28.9	93	30.4	75	31.5	362	42.8	133	47.2	161	45.4	127	40.6	97	44.2	518
How much do you think people risk harming themselves if they:																															
Take five or more drinks of an alcoholic beverage (beer, wine, hard liquor) once or twice a week?	No risk	22.2	67	10.1	46	12.8	49	14.6	56	14.3	218	17.2	47	11.5	35	10.3	33	6.9	17	11.5	132	11.7	36	4.1	14	7.1	20	10.0	24	8.0	94
	Slight risk	12.9	39	17.8	81	18.3	70	25.3	97	18.9	287	15.0	41	18.8	57	24.0	77	19.1	47	19.4	222	10.1	31	8.5	29	12.4	35	13.4	32	10.9	127
	Moderate risk	25.5	77	33.0	150	30.9	118	36.8	141	31.9	486	34.3	94	29.9	91	38.6	124	43.9	108	36.4	417	27.0	83	32.4	110	30.9	87	35.6	85	31.3	365
	Great risk	39.4	119	39.1	178	38.0	145	23.2	89	34.9	531	33.6	92	39.8	121	27.1	87	30.1	74	32.7	374	51.1	157	55.0	187	49.6	140	41.0	98	49.8	582
How much do you think people risk harming themselves if they:																															
Smoke one or more packs of cigarettes per day?	No risk	22.3	68	9.5	43	8.7	33	10.8	41	12.2	185	17.4	48	11.6	35	7.8	25	7.3	18	11.0	126	10.4	32	2.6	9	6.8	19	9.2	22	7.0	82
	Slight risk	3.3	10	7.9	36	6.1	23	10.8	41	7.3	110	8.7	24	6.9	21	11.6	37	10.9	27	9.5	109	8.4	26	5.0	17	4.6	13	5.9	14	6.0	70
	Moderate risk	15.1	46	19.2	87	22.0	83	22.2	84	19.8	300	18.5	51	19.8	60	21.6	69	21.5	53	20.3	233	13.6	42	14.7	50	14.6	41	19.7	47	15.4	180
	Great risk	59.3	181	63.4	288	63.2	239	56.2	213	60.8	921	55.4	153	61.7	187	58.9	188	60.3	149	59.1	677	67.6	209	77.7	265	74.0	208	65.3	156	71.6	838
How much do you think people risk harming themselves if they:																															
Try marijuana once or twice?	No risk	24.7	74	22.7	102	32.8	125	61.1	234	35.3	535	24.4	67	26.2	79	38.3	123	46.2	114	33.4	383	15.1	46	13.3	45	27.3	77	36.1	86	21.8	254
	Slight risk	15.3	46	26.9	121	28.6	109	21.7	83	23.7	359	24.0	66	26.5	80	29.9	96	25.9	64	26.7	306	23.0	70	23.0	78	24.5	69	29.4	70	24.7	287
	Moderate risk	19.7	59	22.2	100	14.4	55	8.9	34	16.4	248	20.0	55	16.6	50	16.5	53	12.6	31	16.5	189	23.3	71	22.1	75	18.4	52	15.1	36	20.1	234
	Great risk	40.3	121	28.2	127	24.1	92	8.4	32	24.6	372	31.6	87	30.8	93	15.3	49	15.4	38	23.3	267	38.7	118	41.6	141	29.8	84	19.3	46	33.4	389

\*The Pennsylvania Youth Survey (PAYS) was significantly revised from 2021 to 2023. Trend data are reported in this report when the data are comparable. When cells include an "n/a" notation, it means the question was either not asked in a previous administration or the question was revised in a way that the 2023 data are not directly comparable. Please note that any question with an \* at the end designates a question and/or response option that was part of this 2023 survey revision. Please see Appendix B of your Profile Report for a description of changes

**Peer-Individual Risk Factor: Perceived Risk of Drug Use (continued)**

Question	Response	County 2019										County 2021										County 2023									
		6th		8th		10th		12th		Total		6th		8th		10th		12th		Total		6th		8th		10th		12th		Total	
		%	n	%	n	%	n	%	n	%	n	%	n	%	n	%	n	%	n	%	n	%	n	%	n	%	n	%	n	%	n
How much do you think people risk harming themselves if they:																															
Use marijuana once or twice a week?	No risk	23.4	70	16.3	73	22.0	83	47.0	179	26.9	405	20.7	56	18.7	56	23.4	75	30.9	76	23.1	263	13.1	40	8.3	28	17.4	49	24.5	58	15.0	175
	Slight risk	8.4	25	14.9	67	22.5	85	20.7	79	17.0	256	10.7	29	14.7	44	25.9	83	24.0	59	18.9	215	9.8	30	9.2	31	18.8	53	24.5	58	14.8	172
	Moderate risk	16.1	48	28.1	126	23.1	87	20.7	79	22.6	340	25.6	69	24.7	74	26.8	86	24.8	61	25.5	290	24.2	74	28.4	96	25.2	71	24.9	59	25.8	300
	Great risk	52.2	156	40.8	183	32.4	122	11.5	44	33.5	505	43.0	116	42.0	126	24.0	77	20.3	50	32.5	369	52.9	162	54.1	183	38.7	109	26.2	62	44.4	516
How much do you think people risk harming themselves if they:																															
Use marijuana regularly?	No risk	22.7	69	14.0	63	19.2	72	38.0	144	23.1	348	17.6	48	15.3	46	18.3	58	22.3	55	18.2	207	11.6	35	4.7	16	12.5	35	16.9	40	10.9	126
	Slight risk	2.6	8	8.2	37	13.1	49	19.5	74	11.1	168	5.9	16	6.3	19	16.7	53	23.9	59	12.9	147	4.3	13	5.9	20	11.0	31	17.3	41	9.1	105
	Moderate risk	8.9	27	16.2	73	18.9	71	18.5	70	16.0	241	11.4	31	17.6	53	20.5	65	20.6	51	17.6	200	13.2	40	12.7	43	22.8	64	25.7	61	17.9	208
	Great risk	65.8	200	61.6	277	48.8	183	24.0	91	49.8	751	65.1	177	60.8	183	44.5	141	33.2	82	51.3	583	71.0	215	76.6	259	53.7	151	40.1	95	62.1	720
How much do you think people risk harming themselves if they:																															
Use prescription drugs that are not prescribed to them?	No risk	21.5	65	7.1	32	8.2	31	8.9	34	10.7	162	16.8	46	9.3	28	6.9	22	4.9	12	9.5	108	11.4	35	2.7	9	6.0	17	8.0	19	6.9	80
	Slight risk	6.6	20	7.6	34	4.2	16	8.2	31	6.7	101	5.5	15	6.3	19	4.0	13	2.9	7	4.7	54	5.2	16	5.9	20	3.2	9	4.2	10	4.7	55
	Moderate risk	14.9	45	19.0	85	17.5	66	21.6	82	18.4	278	24.1	66	21.9	66	21.2	68	22.0	54	22.3	254	15.9	49	18.0	61	16.7	47	18.5	44	17.2	201
	Great risk	57.1	173	66.3	297	70.1	265	61.3	233	64.1	968	53.6	147	62.5	188	67.9	218	70.2	172	63.5	725	67.5	208	73.4	248	74.1	209	69.3	165	71.2	830
How much do you think people risk harming themselves if they:																															
Use an electronic vapor product such as vape or e-cigarette once or twice a day?*	No risk	n/a	n/a	n/a	n/a	n/a	n/a	n/a	n/a	n/a	n/a	n/a	n/a	n/a	n/a	n/a	n/a	n/a	n/a	n/a	n/a	12.6	39	5.0	17	10.0	28	13.5	32	10.0	116
	Slight risk	n/a	n/a	n/a	n/a	n/a	n/a	n/a	n/a	n/a	n/a	n/a	n/a	n/a	n/a	n/a	n/a	n/a	n/a	n/a	n/a	16.5	51	11.0	37	15.4	43	19.4	46	15.2	177
	Moderate risk	n/a	n/a	n/a	n/a	n/a	n/a	n/a	n/a	n/a	n/a	n/a	n/a	n/a	n/a	n/a	n/a	n/a	n/a	n/a	n/a	20.7	64	27.9	94	26.9	75	29.5	70	26.1	303
	Great risk	n/a	n/a	n/a	n/a	n/a	n/a	n/a	n/a	n/a	n/a	n/a	n/a	n/a	n/a	n/a	n/a	n/a	n/a	n/a	n/a	50.2	155	56.1	189	47.7	133	37.6	89	48.7	566

\*The Pennsylvania Youth Survey (PAYS) was significantly revised from 2021 to 2023. Trend data are reported in this report when the data are comparable. When cells include an "n/a" notation, it means the question was either not asked in a previous administration or the question was revised in a way that the 2023 data are not directly comparable. Please note that any question with an \* at the end designates a question and/or response option that was part of this 2023 survey revision. Please see Appendix B of your Profile Report for a description of changes

Peer-Individual Risk Factor: Rebelliousness																															
Question	Response	County 2019										County 2021										County 2023									
		6th		8th		10th		12th		Total		6th		8th		10th		12th		Total		6th		8th		10th		12th		Total	
		%	n	%	n	%	n	%	n	%	n	%	n	%	n	%	n	%	n	%	n	%	n	%	n	%	n	%	n	%	n
I like to see how much I can get away with.	Very false	82.1	253	56.5	262	52.3	201	41.8	161	56.9	877	72.5	206	57.2	175	46.7	150	49.2	123	56.3	654	65.5	207	52.8	186	53.5	153	52.7	126	56.3	672
	Somewhat false	10.1	31	24.6	114	26.3	101	25.2	97	22.3	343	13.7	39	18.6	57	24.6	79	27.2	68	20.9	243	21.2	67	24.1	85	24.5	70	21.8	52	23.0	274
	Somewhat true	5.5	17	15.5	72	18.2	70	26.2	101	16.9	260	11.3	32	18.3	56	25.2	81	17.6	44	18.3	213	10.4	33	15.9	56	18.2	52	21.3	51	16.1	192
	Very true	2.3	7	3.4	16	3.1	12	6.8	26	4.0	61	2.5	7	5.9	18	3.4	11	6.0	15	4.4	51	2.8	9	7.1	25	3.8	11	4.2	10	4.6	55
I ignore the rules that get in my way.	Very false	81.1	249	63.1	292	60.1	229	47.5	183	62.0	953	73.9	209	65.0	199	52.5	168	58.2	145	62.3	721	69.2	220	63.3	224	61.2	175	55.9	133	62.9	752
	Somewhat false	11.4	35	19.4	90	23.6	90	31.4	121	21.9	336	15.2	43	19.6	60	27.8	89	24.1	60	21.8	252	19.2	61	19.2	68	23.1	66	27.3	65	21.7	260
	Somewhat true	5.9	18	14.5	67	13.4	51	16.9	65	13.1	201	9.5	27	11.8	36	16.6	53	13.7	34	13.0	150	9.7	31	14.1	50	12.6	36	11.3	27	12.0	144
	Very true	1.6	5	3.0	14	2.9	11	4.2	16	3.0	46	1.4	4	3.6	11	3.1	10	4.0	10	3.0	35	1.9	6	3.4	12	3.1	9	5.5	13	3.3	40
I do the opposite of what people tell me, just to get them mad.	Very false	79.0	244	63.9	294	67.2	256	63.4	243	67.6	1,037	70.8	199	63.5	195	59.0	190	70.4	176	65.5	760	66.7	214	56.3	198	63.9	182	67.4	161	63.1	755
	Somewhat false	12.9	40	20.2	93	23.4	89	22.5	86	20.1	308	17.4	49	18.9	58	24.8	80	20.0	50	20.4	237	18.4	59	24.1	85	22.8	65	17.6	42	21.0	251
	Somewhat true	5.5	17	12.0	55	7.9	30	12.3	47	9.7	149	8.5	24	12.4	38	13.4	43	7.6	19	10.7	124	10.0	32	14.2	50	10.9	31	10.5	25	11.5	138
	Very true	2.6	8	3.9	18	1.6	6	1.8	7	2.5	39	3.2	9	5.2	16	2.8	9	2.0	5	3.4	39	5.0	16	5.4	19	2.5	7	4.6	11	4.4	53

Peer-Individual Risk Factor: Depressive Symptoms																															
Question	Response	County 2019										County 2021										County 2023									
		6th		8th		10th		12th		Total		6th		8th		10th		12th		Total		6th		8th		10th		12th		Total	
		%	n	%	n	%	n	%	n	%	n	%	n	%	n	%	n	%	n	%	n	%	n	%	n	%	n	%	n	%	n
In the past 12 months, have you felt depressed or sad MOST days, even if you felt OK sometimes?	NO!	50.3	157	35.5	163	32.4	124	28.5	109	36.0	553	42.1	120	35.2	107	24.7	79	26.7	66	32.2	372	34.1	108	31.7	111	33.0	94	25.7	61	31.5	374
	no	19.2	60	21.8	100	27.9	107	20.9	80	22.6	347	18.6	53	21.4	65	23.8	76	24.7	61	22.1	255	21.8	69	27.7	97	29.5	84	27.4	65	26.5	315
	yes	19.9	62	26.8	123	24.5	94	27.4	105	25.0	384	22.8	65	25.7	78	29.4	94	27.5	68	26.4	305	25.2	80	27.7	97	23.9	68	28.7	68	26.3	313
	YES!	10.6	33	15.9	73	15.1	58	23.2	89	16.5	253	16.5	47	17.8	54	22.2	71	21.1	52	19.4	224	18.9	60	12.9	45	13.7	39	18.1	43	15.7	187
Sometimes I think that life is not worth it.	NO!	68.7	213	51.6	238	51.6	196	41.3	158	52.5	805	59.1	165	46.7	143	36.6	117	38.6	95	45.2	520	51.1	163	45.6	160	46.0	131	40.3	95	46.1	549
	no	13.9	43	18.9	87	21.3	81	22.7	87	19.4	298	14.7	41	22.2	68	26.3	84	28.9	71	22.9	264	20.4	65	24.5	86	32.3	92	30.5	72	26.4	315
	yes	11.9	37	18.7	86	18.2	69	23.0	88	18.3	280	16.5	46	19.6	60	21.6	69	19.5	48	19.4	223	16.3	52	20.5	72	15.4	44	19.5	46	18.0	214
	YES!	5.5	17	10.8	50	8.9	34	13.1	50	9.8	151	9.7	27	11.4	35	15.6	50	13.0	32	12.5	144	12.2	39	9.4	33	6.3	18	9.7	23	9.5	113
At times, I think I am no good at all.	NO!	55.5	172	37.6	174	38.3	144	33.7	129	40.4	619	44.3	124	36.6	112	29.5	94	29.3	72	34.9	402	35.8	113	35.8	125	36.8	105	33.6	79	35.6	422
	no	20.0	62	20.1	93	23.1	87	18.8	72	20.5	314	19.6	55	23.5	72	21.9	70	25.2	62	22.5	259	23.4	74	23.5	82	31.2	89	29.8	70	26.6	315
	yes	16.5	51	27.4	127	26.9	101	30.5	117	25.8	396	21.8	61	26.5	81	32.0	102	28.0	69	27.2	313	24.7	78	27.2	95	21.4	61	27.2	64	25.1	298
	YES!	8.1	25	14.9	69	11.7	44	17.0	65	13.3	203	14.3	40	13.4	41	16.6	53	17.5	43	15.4	177	16.1	51	13.5	47	10.5	30	9.4	22	12.7	150
All in all, I am inclined to think that I am a failure.	NO!	65.9	203	44.9	207	45.9	174	40.2	153	48.2	737	56.1	157	45.3	139	33.3	106	34.6	85	42.3	487	50.5	157	42.8	149	42.8	122	39.5	94	44.2	522
	no	16.9	52	26.7	123	30.1	114	24.7	94	25.0	383	19.3	54	23.1	71	28.0	89	31.3	77	25.3	291	20.9	65	30.5	106	32.3	92	34.0	81	29.1	344
	yes	12.0	37	16.1	74	15.0	57	21.8	83	16.4	251	12.9	36	19.2	59	23.0	73	20.3	50	18.9	218	15.8	49	17.2	60	16.8	48	18.1	43	16.9	200
	YES!	5.2	16	12.4	57	9.0	34	13.4	51	10.3	158	11.8	33	12.4	38	15.7	50	13.8	34	13.5	155	12.9	40	9.5	33	8.1	23	8.4	20	9.8	116

## Peer-Individual Risk Factor: Sensation Seeking

Question	Response	County 2019										County 2021										County 2023									
		6th		8th		10th		12th		Total		6th		8th		10th		12th		Total		6th		8th		10th		12th		Total	
		%	n	%	n	%	n	%	n	%	n	%	n	%	n	%	n	%	n	%	n	%	n	%	n	%	n	%	n	%	n
How many times have you:																															
Done what feels good no matter what?	Never	67.6	194	65.4	282	52.9	198	40.6	151	56.4	825	56.9	144	57.6	170	55.3	173	48.1	116	54.7	603	47.3	130	56.9	189	47.0	131	47.0	111	50.0	561
	I've done it, but not in the past year	11.5	33	11.8	51	18.2	68	9.9	37	12.9	189	14.6	37	11.5	34	10.9	34	14.9	36	12.8	141	10.9	30	11.7	39	16.5	46	11.0	26	12.6	141
	Less than once a month	4.2	12	7.2	31	9.6	36	15.6	58	9.4	137	6.3	16	11.2	33	12.5	39	8.3	20	9.8	108	8.4	23	6.6	22	10.4	29	16.5	39	10.1	113
	About once a month	3.8	11	3.9	17	6.7	25	10.5	39	6.3	92	6.3	16	4.4	13	9.6	30	6.2	15	6.7	74	5.8	16	8.4	28	6.5	18	10.6	25	7.8	87
	2 or 3 times a month	5.2	15	6.5	28	5.1	19	10.8	40	7.0	102	4.7	12	7.5	22	7.3	23	12.0	29	7.8	86	10.2	28	6.0	20	7.5	21	5.9	14	7.4	83
	Once a week or more	7.7	22	5.1	22	7.5	28	12.6	47	8.1	119	11.1	28	7.8	23	4.5	14	10.4	25	8.2	90	17.5	48	10.2	34	12.2	34	8.9	21	12.2	137
How many times have you:																															
Done something dangerous because someone dared you to do it?	Never	76.8	235	62.0	276	57.2	218	50.4	189	60.9	918	70.6	187	54.0	161	56.5	178	55.5	136	58.9	662	65.9	207	56.9	197	58.0	164	61.9	148	60.6	716
	I've done it, but not in the past year	14.1	43	17.8	79	18.4	70	19.7	74	17.7	266	15.1	40	22.5	67	22.2	70	22.9	56	20.7	233	19.1	60	19.9	69	19.1	54	17.6	42	19.0	225
	Less than once a month	3.6	11	9.0	40	12.9	49	14.1	53	10.2	153	5.7	15	10.1	30	11.1	35	9.8	24	9.3	104	7.0	22	10.7	37	10.6	30	11.7	28	9.9	117
	About once a month	1.0	3	6.1	27	6.0	23	8.0	30	5.5	83	4.2	11	4.4	13	4.8	15	4.9	12	4.5	51	3.5	11	5.5	19	5.7	16	4.2	10	4.7	56
	2 or 3 times a month	1.6	5	1.6	7	2.4	9	4.5	17	2.5	38	2.6	7	5.0	15	3.8	12	4.1	10	3.9	44	1.3	4	3.8	13	4.2	12	2.5	6	3.0	35
	Once a week or more	2.9	9	3.6	16	3.1	12	3.2	12	3.3	49	1.9	5	4.0	12	1.6	5	2.9	7	2.6	29	3.2	10	3.2	11	2.5	7	2.1	5	2.8	33
How many times have you:																															
Done crazy things even if they are a little dangerous?	Never	64.2	194	47.4	212	45.1	172	34.4	129	47.0	707	51.7	138	41.7	123	44.3	140	46.1	113	45.8	514	46.1	143	43.6	149	47.5	134	49.8	119	46.5	545
	I've done it, but not in the past year	20.9	63	23.5	105	19.9	76	21.1	79	21.5	323	23.2	62	22.0	65	20.6	65	17.6	43	20.9	235	25.8	80	22.5	77	16.7	47	19.7	47	21.4	251
	Less than once a month	5.6	17	11.6	52	15.2	58	21.3	80	13.8	207	10.1	27	12.5	37	17.4	55	17.1	42	14.3	161	11.0	34	12.0	41	13.5	38	10.9	26	11.8	139
	About once a month	2.6	8	7.8	35	8.7	33	12.5	47	8.2	123	5.6	15	7.1	21	7.9	25	6.9	17	6.9	78	5.8	18	6.7	23	8.9	25	12.1	29	8.1	95
	2 or 3 times a month	3.0	9	5.8	26	5.5	21	5.6	21	5.1	77	4.9	13	8.8	26	6.3	20	6.1	15	6.6	74	3.5	11	7.0	24	7.4	21	3.3	8	5.5	64
	Once a week or more	3.6	11	3.8	17	5.5	21	5.1	19	4.5	68	4.5	12	7.8	23	3.5	11	6.1	15	5.4	61	7.7	24	8.2	28	6.0	17	4.2	10	6.7	79

## Peer-Individual Risk Factor: Rewards for Antisocial Behavior

Question	Response	County 2019										County 2021										County 2023													
		6th		8th		10th		12th		Total		6th		8th		10th		12th		Total		6th		8th		10th		12th		Total					
		%	n	%	n	%	n	%	n	%	n	%	n	%	n	%	n	%	n	%	n	%	n	%	n	%	n	%	n	%	n				
What are the chances you would be seen as cool if you:																																			
Carried a handgun?	No or very little chance	88.1	267	87.3	393	85.1	325	85.9	323	86.6	1,308	85.3	227	79.7	236	82.3	260	80.5	198	81.9	921	81.5	255	82.4	281	81.8	229	83.5	197	82.2	962				
	Little chance	6.3	19	8.2	37	7.3	28	8.8	33	7.7	117	9.0	24	10.1	30	9.5	30	13.0	32	10.3	116	8.6	27	8.8	30	8.9	25	6.8	16	8.4	98				
	Some chance	3.3	10	2.9	13	3.4	13	3.5	13	3.2	49	3.0	8	6.8	20	5.1	16	3.3	8	4.6	52	4.5	14	5.0	17	5.0	14	4.7	11	4.8	56				
	Pretty good chance	0.7	2	0.4	2	2.4	9	1.9	7	1.3	20	1.9	5	0.7	2	1.9	6	1.2	3	1.4	16	3.5	11	2.1	7	1.8	5	2.1	5	2.4	28				
	Very good chance	1.7	5	1.1	5	1.8	7	0.0	0	1.1	17	0.8	2	2.7	8	1.3	4	2.0	5	1.7	19	1.9	6	1.8	6	2.5	7	3.0	7	2.2	26				
What are the chances you would be seen as cool if you:																																			
Began drinking alcoholic beverages regularly, that is, at least once or twice a month?	No or very little chance	89.8	272	74.6	335	62.4	236	52.4	197	69.1	1,040	85.2	224	75.6	223	61.7	195	63.0	155	71.2	797	83.1	260	75.9	258	65.4	183	60.2	142	72.1	843				
	Little chance	4.0	12	12.9	58	17.2	65	19.1	72	13.7	207	8.7	23	12.9	38	19.0	60	16.7	41	14.5	162	8.9	28	13.2	45	17.5	49	16.1	38	13.7	160				
	Some chance	2.6	8	7.8	35	9.5	36	14.4	54	8.8	133	3.4	9	3.4	10	9.8	31	9.8	24	6.6	74	3.5	11	6.2	21	10.4	29	14.4	34	8.1	95				
	Pretty good chance	1.7	5	2.4	11	6.6	25	9.8	37	5.2	78	1.9	5	4.4	13	5.7	18	7.3	18	4.8	54	2.6	8	2.9	10	4.6	13	4.2	10	3.5	41				
	Very good chance	2.0	6	2.2	10	4.2	16	4.3	16	3.2	48	0.8	2	3.7	11	3.8	12	3.3	8	2.9	33	1.9	6	1.8	6	2.1	6	5.1	12	2.6	30				
What are the chances you would be seen as cool if you:																																			
Smoked cigarettes?	No or very little chance	89.4	269	79.3	356	77.4	291	70.7	265	78.7	1,181	85.2	224	75.9	224	74.5	234	74.8	184	77.5	866	84.3	263	79.4	270	77.5	217	75.0	177	79.4	927				
	Little chance	4.0	12	10.0	45	13.0	49	15.7	59	11.0	165	7.2	19	12.9	38	12.7	40	15.9	39	12.2	136	7.1	22	10.3	35	11.8	33	12.7	30	10.3	120				
	Some chance	3.0	9	5.6	25	3.5	13	7.5	28	5.0	75	4.2	11	4.1	12	7.6	24	5.7	14	5.5	61	3.2	10	5.3	18	7.1	20	5.9	14	5.3	62				
	Pretty good chance	2.3	7	3.3	15	2.7	10	3.5	13	3.0	45	2.3	6	3.4	10	2.5	8	2.0	5	2.6	29	3.8	12	2.6	9	1.8	5	3.0	7	2.8	33				
	Very good chance	1.3	4	1.8	8	3.5	13	2.7	10	2.3	35	1.1	3	3.7	11	2.5	8	1.6	4	2.3	26	1.6	5	2.4	8	1.8	5	3.4	8	2.2	26				
What are the chances you would be seen as cool if you:																																			
Used marijuana?	No or very little chance	91.0	272	71.1	317	61.7	234	46.1	173	66.4	996	83.9	219	74.2	219	58.2	184	56.9	140	68.2	762	84.3	263	75.9	255	63.6	178	58.1	137	71.6	833				
	Little chance	2.7	8	11.9	53	11.6	44	15.5	58	10.9	163	7.3	19	6.4	19	13.6	43	15.4	38	10.6	119	6.7	21	8.3	28	15.4	43	13.1	31	10.6	123				
	Some chance	1.7	5	8.5	38	9.5	36	16.5	62	9.4	141	3.8	10	6.8	20	12.3	39	11.4	28	8.7	97	3.5	11	7.1	24	11.1	31	13.6	32	8.4	98				
	Pretty good chance	1.7	5	4.9	22	10.3	39	10.1	38	6.9	104	3.8	10	5.1	15	10.1	32	8.9	22	7.1	79	1.3	4	4.8	16	5.7	16	10.6	25	5.2	61				
	Very good chance	3.0	9	3.6	16	6.9	26	11.7	44	6.3	95	1.1	3	7.5	22	5.7	18	7.3	18	5.5	61	4.2	13	3.9	13	4.3	12	4.7	11	4.2	49				



## Peer-Individual Risk Factor: Interaction with Antisocial Peers

Question	Response	County 2019										County 2021										County 2023									
		6th		8th		10th		12th		Total		6th		8th		10th		12th		Total		6th		8th		10th		12th		Total	
		%	n	%	n	%	n	%	n	%	n	%	n	%	n	%	n	%	n	%	n	%	n	%	n	%	n	%	n	%	n
Think of up to four of your best friends (the friends you feel closest to). In the past 12 months, how many of your best friends have:																															
Been arrested?	None	97.0	292	93.3	416	94.4	357	90.9	340	93.7	1,405	94.0	250	93.7	284	93.0	294	93.1	228	93.5	1,056	96.6	309	94.4	319	92.5	259	94.4	220	94.5	1,107
	1	1.3	4	4.9	22	2.1	8	5.9	22	3.7	56	3.0	8	4.6	14	3.8	12	4.9	12	4.1	46	1.9	6	2.4	8	3.6	10	3.4	8	2.7	32
	2	1.3	4	0.7	3	1.3	5	1.9	7	1.3	19	1.9	5	1.0	3	1.6	5	1.6	4	1.5	17	0.6	2	0.9	3	3.2	9	0.9	2	1.4	16
	3	0.3	1	0.9	4	0.5	2	0.5	2	0.6	9	0.0	0	0.3	1	0.9	3	0.4	1	0.4	5	0.6	2	1.5	5	0.4	1	0.4	1	0.8	9
	4	0.0	0	0.2	1	1.6	6	0.8	3	0.7	10	1.1	3	0.3	1	0.6	2	0.0	0	0.5	6	0.3	1	0.9	3	0.4	1	0.9	2	0.6	7
Think of up to four of your best friends (the friends you feel closest to). In the past 12 months, how many of your best friends have:																															
Dropped out of school?	None	97.3	289	97.3	434	96.3	361	90.1	337	95.2	1,421	96.2	256	97.0	293	96.2	304	98.0	240	96.8	1,093	94.3	300	97.6	330	97.1	272	92.7	216	95.6	1,118
	1	2.0	6	2.0	9	2.7	10	7.8	29	3.6	54	3.4	9	3.0	9	2.5	8	1.6	4	2.7	30	4.7	15	1.5	5	2.5	7	4.7	11	3.3	38
	2	0.0	0	0.7	3	0.8	3	1.6	6	0.8	12	0.0	0	0.0	0	0.6	2	0.4	1	0.3	3	0.3	1	0.9	3	0.0	0	1.3	3	0.6	7
	3	0.3	1	0.0	0	0.0	0	0.3	1	0.1	2	0.4	1	0.0	0	0.3	1	0.0	0	0.2	2	0.0	0	0.0	0	0.4	1	0.0	0	0.1	1
	4	0.3	1	0.0	0	0.3	1	0.3	1	0.2	3	0.0	0	0.0	0	0.3	1	0.0	0	0.1	1	0.6	2	0.0	0	0.0	0	1.3	3	0.4	5
Think of up to four of your best friends (the friends you feel closest to). In the past 12 months, how many of your best friends have:																															
Stolen or tried to steal a motor vehicle such as a car or motorcycle?	None	99.3	299	97.1	432	97.9	366	96.2	359	97.5	1,456	99.2	264	97.4	294	97.1	305	98.0	239	97.9	1,102	97.5	313	97.3	328	96.4	269	96.6	226	97.0	1,136
	1	0.3	1	1.8	8	1.3	5	2.9	11	1.7	25	0.4	1	1.0	3	2.2	7	1.6	4	1.3	15	2.5	8	1.5	5	2.9	8	1.7	4	2.1	25
	2	0.3	1	0.7	3	0.5	2	0.5	2	0.5	8	0.4	1	1.3	4	0.0	0	0.0	0	0.4	5	0.0	0	0.9	3	0.7	2	0.9	2	0.6	7
	3	0.0	0	0.2	1	0.0	0	0.3	1	0.1	2	0.0	0	0.0	0	0.3	1	0.4	1	0.2	2	0.0	0	0.0	0	0.0	0	0.4	1	0.1	1
	4	0.0	0	0.2	1	0.3	1	0.0	0	0.1	2	0.0	0	0.3	1	0.3	1	0.0	0	0.2	2	0.0	0	0.3	1	0.0	0	0.4	1	0.2	2
Think of up to four of your best friends (the friends you feel closest to). In the past 12 months, how many of your best friends have:																															
Been suspended from school?	None	85.7	257	80.4	356	86.8	323	85.4	317	84.3	1,253	84.9	225	76.0	228	80.1	253	88.5	216	82.0	922	79.6	253	69.7	235	81.0	226	84.2	197	78.0	911
	1	10.0	30	11.3	50	7.0	26	11.1	41	9.9	147	11.3	30	14.3	43	13.9	44	7.4	18	12.0	135	14.5	46	21.4	72	9.3	26	9.8	23	14.3	167
	2	1.7	5	5.6	25	2.7	10	2.7	10	3.4	50	2.3	6	6.3	19	2.2	7	2.0	5	3.3	37	4.4	14	5.3	18	7.2	20	2.6	6	5.0	58
	3	1.7	5	1.1	5	1.1	4	0.3	1	1.0	15	1.1	3	1.7	5	1.9	6	0.8	2	1.4	16	0.3	1	2.1	7	0.0	0	1.3	3	0.9	11
	4	1.0	3	1.6	7	2.4	9	0.5	2	1.4	21	0.4	1	1.7	5	1.9	6	1.2	3	1.3	15	1.3	4	1.5	5	2.5	7	2.1	5	1.8	21
Think of up to four of your best friends (the friends you feel closest to). In the past 12 months, how many of your best friends have:																															
Carried a handgun?	None	98.0	292	98.0	434	95.2	356	93.0	347	96.0	1,429	96.6	257	96.4	292	95.3	301	96.7	237	96.2	1,087	96.5	307	97.3	327	92.8	259	95.7	223	95.7	1,116
	1	0.7	2	1.6	7	1.3	5	4.6	17	2.1	31	2.6	7	1.7	5	3.2	10	1.2	3	2.2	25	2.2	7	2.1	7	5.7	16	1.3	3	2.8	33
	2	0.7	2	0.2	1	1.1	4	1.6	6	0.9	13	0.4	1	1.0	3	0.6	2	1.2	3	0.8	9	0.3	1	0.0	0	1.1	3	1.7	4	0.7	8
	3	0.0	0	0.0	0	0.3	1	0.0	0	0.1	1	0.0	0	0.0	0	0.3	1	0.8	2	0.3	3	0.0	0	0.0	0	0.0	0	0.0	0	0.0	0
	4	0.7	2	0.2	1	2.1	8	0.8	3	0.9	14	0.4	1	1.0	3	0.6	2	0.0	0	0.5	6	0.9	3	0.6	2	0.4	1	1.3	3	0.8	9

### Peer-Individual Risk Factor: Interaction with Antisocial Peers (continued)

Question	Response	County 2019										County 2021										County 2023									
		6th		8th		10th		12th		Total		6th		8th		10th		12th		Total		6th		8th		10th		12th		Total	
		%	n	%	n	%	n	%	n	%	n	%	n	%	n	%	n	%	n	%	n	%	n	%	n	%	n	%	n	%	n
Think of up to four of your best friends (the friends you feel closest to). In the past 12 months, how many of your best friends have:																															
Sold illegal drugs?	None	98.7	293	96.1	421	90.4	338	81.4	301	91.5	1,353	98.9	261	95.0	287	91.7	289	89.0	218	93.7	1,055	98.7	314	97.0	327	93.5	260	91.0	213	95.5	1,114
	1	0.7	2	3.9	17	4.5	17	8.6	32	4.6	68	1.1	3	1.7	5	3.2	10	6.1	15	2.9	33	0.9	3	1.5	5	1.8	5	5.1	12	2.1	25
	2	0.0	0	0.0	0	3.5	13	5.7	21	2.3	34	0.0	0	2.3	7	2.5	8	1.2	3	1.6	18	0.3	1	0.6	2	2.9	8	2.6	6	1.5	17
	3	0.0	0	0.0	0	0.5	2	1.4	5	0.5	7	0.0	0	0.3	1	0.3	1	1.2	3	0.4	5	0.0	0	0.0	0	0.4	1	0.9	2	0.3	3
	4	0.7	2	0.0	0	1.1	4	3.0	11	1.1	17	0.0	0	0.7	2	2.2	7	2.4	6	1.3	15	0.0	0	0.9	3	1.4	4	0.4	1	0.7	8

### Peer-Individual Risk Factor: Friends' Use of Drugs

Question	Response	County 2019										County 2021										County 2023									
		6th		8th		10th		12th		Total		6th		8th		10th		12th		Total		6th		8th		10th		12th		Total	
		%	n	%	n	%	n	%	n	%	n	%	n	%	n	%	n	%	n	%	n	%	n	%	n	%	n	%	n	%	n
Think of up to four of your best friends (the friends you feel closest to). In the past 12 months, how many of your best friends have:																															
Tried beer, wine, or hard liquor when their parents/caregivers didn't know about it?*	None	93.3	277	70.2	309	52.9	198	38.2	143	62.4	927	85.2	225	73.5	222	57.1	180	55.9	137	67.9	764	87.1	276	79.9	270	66.4	184	61.4	143	74.9	873
	1	5.1	15	14.3	63	11.2	42	11.2	42	10.9	162	9.5	25	10.9	33	16.5	52	11.8	29	12.3	139	8.2	26	10.7	36	12.3	34	10.7	25	10.4	121
	2	0.7	2	7.3	32	13.6	51	16.3	61	9.8	146	3.4	9	6.3	19	10.8	34	12.2	30	8.2	92	2.5	8	5.0	17	7.6	21	11.2	26	6.2	72
	3	0.3	1	3.4	15	9.9	37	8.8	33	5.8	86	1.1	3	2.3	7	6.3	20	6.1	15	4.0	45	1.3	4	2.1	7	5.8	16	5.6	13	3.4	40
	4	0.7	2	4.8	21	12.3	46	25.4	95	11.0	164	0.8	2	7.0	21	9.2	29	13.9	34	7.6	86	0.9	3	2.4	8	7.9	22	11.2	26	5.1	59
Think of up to four of your best friends (the friends you feel closest to). In the past 12 months, how many of your best friends have:																															
Smoked cigarettes?	None	93.9	278	79.3	349	77.7	290	56.6	211	76.1	1,128	93.2	246	84.5	256	77.8	245	80.0	196	83.7	943	92.8	295	87.5	294	84.9	237	82.8	193	87.4	1,019
	1	4.4	13	11.1	49	6.7	25	20.9	78	11.1	165	5.3	14	6.3	19	10.8	34	8.2	20	7.7	87	5.3	17	6.0	20	7.9	22	6.9	16	6.4	75
	2	1.4	4	4.8	21	8.3	31	11.3	42	6.6	98	1.1	3	4.0	12	4.8	15	4.9	12	3.7	42	0.6	2	3.9	13	2.9	8	6.4	15	3.3	38
	3	0.0	0	2.0	9	2.1	8	3.2	12	2.0	29	0.4	1	3.0	9	2.2	7	2.9	7	2.1	24	0.6	2	0.9	3	1.8	5	1.7	4	1.2	14
	4	0.3	1	2.7	12	5.1	19	8.0	30	4.2	62	0.0	0	2.3	7	4.4	14	4.1	10	2.8	31	0.6	2	1.8	6	2.5	7	2.1	5	1.7	20
Think of up to four of your best friends (the friends you feel closest to). In the past 12 months, how many of your best friends have:																															
Used LSD, cocaine or crack, amphetamines or another illegal drug?	None	97.6	290	96.3	422	92.7	342	82.5	307	92.2	1,361	98.1	258	96.4	291	92.0	289	93.9	230	95.0	1,068	97.5	306	96.4	325	94.6	265	94.4	221	95.9	1,117
	1	2.0	6	2.7	12	4.1	15	9.4	35	4.6	68	1.5	4	2.6	8	4.8	15	2.4	6	2.9	33	1.9	6	2.1	7	2.9	8	3.4	8	2.5	29
	2	0.3	1	0.2	1	1.1	4	5.1	19	1.7	25	0.4	1	0.3	1	1.6	5	2.0	5	1.1	12	0.6	2	0.9	3	1.8	5	1.3	3	1.1	13
	3	0.0	0	0.5	2	0.5	2	0.8	3	0.5	7	0.0	0	0.0	0	0.3	1	0.8	2	0.3	3	0.0	0	0.0	0	0.4	1	0.0	0	0.1	1
	4	0.0	0	0.2	1	1.6	6	2.2	8	1.0	15	0.0	0	0.7	2	1.3	4	0.8	2	0.7	8	0.0	0	0.6	2	0.4	1	0.9	2	0.4	5

\*The Pennsylvania Youth Survey (PAYS) was significantly revised from 2021 to 2023. Trend data are reported in this report when the data are comparable. When cells include an "n/a" notation, it means the question was either not asked in a previous administration or the question was revised in a way that the 2023 data are not directly comparable. Please note that any question with an \* at the end designates a question and/or response option that was part of this 2023 survey revision. Please see Appendix B of your Profile Report for a description of changes

### Peer-Individual Risk Factor: Friends' Use of Drugs (continued)

Question	Response	County 2019										County 2021										County 2023									
		6th		8th		10th		12th		Total		6th		8th		10th		12th		Total		6th		8th		10th		12th		Total	
		%	n	%	n	%	n	%	n	%	n	%	n	%	n	%	n	%	n	%	n	%	n	%	n	%	n	%	n	%	n
Think of up to four of your best friends (the friends you feel closest to). In the past 12 months, how many of your best friends have:																															
Used marijuana?	None	97.0	287	80.1	346	67.2	252	40.4	151	70.1	1,036	95.4	250	82.1	248	61.3	193	58.8	144	74.3	835	94.6	299	87.3	296	69.1	192	58.4	136	79.2	923
	1	2.4	7	9.7	42	12.3	46	16.8	63	10.7	158	4.2	11	6.0	18	14.6	46	12.2	30	9.3	105	4.1	13	4.1	14	11.9	33	16.7	39	8.5	99
	2	0.3	1	3.7	16	7.7	29	11.5	43	6.0	89	0.4	1	4.3	13	9.8	31	11.4	28	6.5	73	0.3	1	3.5	12	5.4	15	9.9	23	4.4	51
	3	0.0	0	2.1	9	4.5	17	7.5	28	3.7	54	0.0	0	2.6	8	3.8	12	5.3	13	2.9	33	0.6	2	2.4	8	4.3	12	6.4	15	3.2	37
	4	0.3	1	4.4	19	8.3	31	23.8	89	9.5	140	0.0	0	5.0	15	10.5	33	12.2	30	6.9	78	0.3	1	2.7	9	9.4	26	8.6	20	4.8	56

### Peer-Individual Protective Factor: Belief in the Moral Order

Question	Response	County 2019										County 2021										County 2023									
		6th		8th		10th		12th		Total		6th		8th		10th		12th		Total		6th		8th		10th		12th		Total	
		%	n	%	n	%	n	%	n	%	n	%	n	%	n	%	n	%	n	%	n	%	n	%	n	%	n	%	n	%	n
I think it is okay to take something without asking as long as you get away with it.	NO!	86.7	260	68.2	303	70.1	260	66.9	251	72.1	1,074	76.2	202	65.0	191	58.7	183	65.7	161	66.0	737	70.2	219	59.6	196	65.4	178	61.6	143	64.3	736
	no	12.3	37	28.2	125	25.9	96	28.5	107	24.5	365	22.3	59	29.9	88	35.6	111	29.8	73	29.7	331	26.3	82	34.7	114	30.9	84	31.9	74	30.9	354
	yes	0.7	2	3.4	15	3.0	11	3.5	13	2.8	41	0.8	2	4.4	13	5.4	17	3.7	9	3.7	41	2.9	9	4.0	13	3.3	9	4.7	11	3.7	42
	YES!	0.3	1	0.2	1	1.1	4	1.1	4	0.7	10	0.8	2	0.7	2	0.3	1	0.8	2	0.6	7	0.6	2	1.8	6	0.4	1	1.7	4	1.1	13
It is alright to beat people up if they start the fight.	NO!	53.8	161	37.2	165	32.8	122	27.5	103	37.0	551	43.7	115	27.0	79	23.8	74	34.0	83	31.6	351	41.3	131	29.7	98	31.9	89	31.3	73	33.7	391
	no	22.4	67	22.1	98	17.5	65	20.3	76	20.6	306	22.4	59	22.2	65	18.3	57	21.3	52	21.0	233	26.8	85	25.5	84	17.9	50	23.2	54	23.6	273
	yes	14.7	44	25.0	111	29.3	109	29.9	112	25.3	376	21.7	57	30.0	88	34.4	107	25.4	62	28.3	314	21.1	67	28.2	93	28.7	80	26.2	61	26.0	301
	YES!	9.0	27	15.8	70	20.4	76	22.2	83	17.2	256	12.2	32	20.8	61	23.5	73	19.3	47	19.2	213	10.7	34	16.7	55	21.5	60	19.3	45	16.7	194
I think sometimes it's okay to cheat at school.	NO!	76.1	226	46.7	209	45.0	170	35.3	132	49.2	737	60.2	159	38.8	116	30.1	94	36.3	89	40.9	458	55.6	173	38.7	129	38.9	109	37.9	88	43.2	499
	no	20.2	60	36.6	164	33.6	127	34.8	130	32.1	481	29.2	77	36.8	110	33.3	104	38.0	93	34.3	384	34.7	108	35.1	117	29.3	82	25.0	58	31.6	365
	yes	3.0	9	14.7	66	17.7	67	25.7	96	15.9	238	9.5	25	20.7	62	30.8	96	21.2	52	21.0	235	7.1	22	22.5	75	27.1	76	28.0	65	20.6	238
	YES!	0.7	2	2.0	9	3.7	14	4.3	16	2.7	41	1.1	3	3.7	11	5.8	18	4.5	11	3.8	43	2.6	8	3.6	12	4.6	13	9.1	21	4.7	54
It is important to be honest with your parents/caregivers, even if they become upset or you get punished.*	NO!	14.3	43	10.8	48	13.0	49	12.9	48	12.6	188	14.8	39	14.4	43	10.8	34	12.2	30	13.0	146	11.1	35	14.4	48	18.6	52	20.2	47	15.7	182
	no	5.0	15	8.1	36	8.8	33	12.4	46	8.7	130	5.7	15	10.4	31	14.3	45	16.7	41	11.8	132	10.2	32	9.6	32	11.1	31	10.7	25	10.3	120
	yes	20.3	61	32.4	144	40.4	152	43.8	163	34.8	520	26.2	69	36.6	109	44.3	139	42.4	104	37.6	421	23.5	74	39.2	131	41.2	115	37.3	87	35.1	407
	YES!	60.3	181	48.8	217	37.8	142	30.9	115	43.9	655	53.2	140	38.6	115	30.6	96	28.6	70	37.6	421	55.2	174	36.8	123	29.0	81	31.8	74	38.9	452

\*The Pennsylvania Youth Survey (PAYS) was significantly revised from 2021 to 2023. Trend data are reported in this report when the data are comparable. When cells include an "n/a" notation, it means the question was either not asked in a previous administration or the question was revised in a way that the 2023 data are not directly comparable. Please note that any question with an \* at the end designates a question and/or response option that was part of this 2023 survey revision. Please see Appendix B of your Profile Report for a description of changes

Peer-Individual Protective Factor: Religiosity																															
Question	Response	County 2019										County 2021										County 2023									
		6th		8th		10th		12th		Total		6th		8th		10th		12th		Total		6th		8th		10th		12th		Total	
		%	n	%	n	%	n	%	n	%	n	%	n	%	n	%	n	%	n	%	n	%	n	%	n	%	n	%	n	%	n
How often do you attend religious services or activities?	Never	31.3	94	32.0	144	34.3	131	39.9	153	34.5	522	39.1	104	41.7	126	43.9	141	38.1	94	40.9	465	35.3	107	39.0	135	45.2	128	51.7	124	42.2	494
	Rarely	34.7	104	26.9	121	24.6	94	29.2	112	28.4	431	28.6	76	27.5	83	27.4	88	32.8	81	28.9	328	32.7	99	30.3	105	28.3	80	22.1	53	28.8	337
	1-2 times a month	12.3	37	9.8	44	14.1	54	12.8	49	12.1	184	12.8	34	12.6	38	10.9	35	12.6	31	12.1	138	11.2	34	9.0	31	10.2	29	10.8	26	10.2	120
	Once a week or more	21.7	65	31.3	141	27.0	103	18.0	69	25.0	378	19.5	52	18.2	55	17.8	57	16.6	41	18.0	205	20.8	63	21.7	75	16.3	46	15.4	37	18.9	221

Substance Use: Willingness to Use																															
Question	Response	County 2019										County 2021										County 2023									
		6th		8th		10th		12th		Total		6th		8th		10th		12th		Total		6th		8th		10th		12th		Total	
		%	n	%	n	%	n	%	n	%	n	%	n	%	n	%	n	%	n	%	n	%	n	%	n	%	n	%	n	%	n
How willing are you to try ALCOHOL (beer, wine, coolers, hard liquor such as vodka, whiskey, gin, or rum) before you are 21? This is not a question about current or past use.	I would never try it	72.5	242	47.5	235	33.0	133	17.3	70	41.5	680	63.5	198	48.1	155	32.4	110	27.3	70	43.3	533	63.7	218	51.2	193	40.2	121	35.6	88	48.9	620
	I probably wouldn't try it	14.4	48	14.3	71	17.4	70	11.4	46	14.4	235	15.1	47	18.0	58	16.2	55	17.2	44	16.6	204	15.5	53	18.3	69	18.3	55	15.0	37	16.9	214
	I'm not sure whether or not I would try it	11.1	37	22.4	111	19.4	78	15.8	64	17.7	290	15.7	49	17.1	55	20.6	70	20.7	53	18.5	227	14.6	50	17.0	64	15.6	47	18.6	46	16.3	207
	I would like to try it	1.2	4	10.9	54	20.1	81	28.6	116	15.6	255	4.2	13	11.2	36	23.2	79	23.0	59	15.2	187	5.0	17	10.3	39	17.9	54	21.5	53	12.9	163
	I would try it any chance I got	0.9	3	4.8	24	10.2	41	26.9	109	10.8	177	1.6	5	5.6	18	7.6	26	11.7	30	6.4	79	1.2	4	3.2	12	8.0	24	9.3	23	5.0	63
How willing are you to try MARIJUANA (pot, hash, cannabis, weed, THC) before you are 21? This is not a question about current or past use.*	I would never try it	92.8	308	72.2	356	60.8	245	33.9	138	64.0	1,047	87.9	275	74.0	239	54.6	185	49.0	126	67.0	825	88.7	306	77.4	291	64.1	193	56.7	140	73.3	930
	I probably wouldn't try it	3.6	12	9.1	45	11.4	46	14.7	60	10.0	163	5.4	17	8.7	28	14.2	48	14.4	37	10.6	130	6.7	23	8.8	33	10.3	31	10.1	25	8.8	112
	I'm not sure whether or not I would try it	1.8	6	9.5	47	8.7	35	14.5	59	9.0	147	3.8	12	6.8	22	11.2	38	12.5	32	8.4	104	3.5	12	6.6	25	8.3	25	11.7	29	7.2	91
	I would like to try it	0.3	1	4.9	24	8.4	34	13.8	56	7.0	115	1.3	4	5.9	19	12.7	43	14.4	37	8.4	103	0.3	1	4.3	16	7.0	21	14.2	35	5.8	73
	I would try it any chance I got	1.5	5	4.3	21	10.7	43	23.1	94	10.0	163	1.6	5	4.6	15	7.4	25	9.7	25	5.7	70	0.9	3	2.9	11	10.3	31	7.3	18	5.0	63

\*The Pennsylvania Youth Survey (PAYS) was significantly revised from 2021 to 2023. Trend data are reported in this report when the data are comparable. When cells include an "n/a" notation, it means the question was either not asked in a previous administration or the question was revised in a way that the 2023 data are not directly comparable. Please note that any question with an \* at the end designates a question and/or response option that was part of this 2023 survey revision. Please see Appendix B of your Profile Report for a description of changes

## Substance Use: High Prevalence/Early Initiation Drugs

Question	Response	County 2019										County 2021										County 2023										
		6th		8th		10th		12th		Total		6th		8th		10th		12th		Total		6th		8th		10th		12th		Total		
		%	n	%	n	%	n	%	n	%	n	%	n	%	n	%	n	%	n	%	n	%	n	%	n	%	n	%	n	%	n	
Have you ever:																																
Had beer, wine, or hard liquor?*	Never	n/a	n/a	n/a	n/a	n/a	n/a	n/a	n/a	n/a	n/a	n/a	n/a	n/a	n/a	n/a	n/a	n/a	n/a	n/a	n/a	n/a	83.9	298	72.1	276	61.8	188	48.0	122	68.2	884
	Once or twice	n/a	n/a	n/a	n/a	n/a	n/a	n/a	n/a	n/a	n/a	n/a	n/a	n/a	n/a	n/a	n/a	n/a	n/a	n/a	n/a	n/a	13.0	46	21.1	81	19.7	60	23.2	59	19.0	246
	Once in awhile but not regularly	n/a	n/a	n/a	n/a	n/a	n/a	n/a	n/a	n/a	n/a	n/a	n/a	n/a	n/a	n/a	n/a	n/a	n/a	n/a	n/a	n/a	2.3	8	5.5	21	14.8	45	22.8	58	10.2	132
	Regularly in the past	n/a	n/a	n/a	n/a	n/a	n/a	n/a	n/a	n/a	n/a	n/a	n/a	n/a	n/a	n/a	n/a	n/a	n/a	n/a	n/a	n/a	0.6	2	0.3	1	1.0	3	3.1	8	1.1	14
	Regularly now	n/a	n/a	n/a	n/a	n/a	n/a	n/a	n/a	n/a	n/a	n/a	n/a	n/a	n/a	n/a	n/a	n/a	n/a	n/a	n/a	n/a	0.3	1	1.0	4	2.6	8	2.8	7	1.5	20
How often have you, in the past 30 days:																																
Had beer, wine, or hard liquor?*	Never	n/a	n/a	n/a	n/a	n/a	n/a	n/a	n/a	n/a	n/a	n/a	n/a	n/a	n/a	n/a	n/a	n/a	n/a	n/a	n/a	n/a	94.4	335	92.4	354	86.2	262	77.1	195	88.5	1,146
	Once or twice	n/a	n/a	n/a	n/a	n/a	n/a	n/a	n/a	n/a	n/a	n/a	n/a	n/a	n/a	n/a	n/a	n/a	n/a	n/a	n/a	n/a	5.4	19	6.3	24	9.9	30	18.6	47	9.3	120
	Once or twice per week	n/a	n/a	n/a	n/a	n/a	n/a	n/a	n/a	n/a	n/a	n/a	n/a	n/a	n/a	n/a	n/a	n/a	n/a	n/a	n/a	n/a	0.3	1	0.8	3	3.0	9	3.6	9	1.7	22
	About once a day	n/a	n/a	n/a	n/a	n/a	n/a	n/a	n/a	n/a	n/a	n/a	n/a	n/a	n/a	n/a	n/a	n/a	n/a	n/a	n/a	n/a	0.0	0	0.3	1	0.7	2	0.4	1	0.3	4
	More than once a day	n/a	n/a	n/a	n/a	n/a	n/a	n/a	n/a	n/a	n/a	n/a	n/a	n/a	n/a	n/a	n/a	n/a	n/a	n/a	n/a	n/a	0.0	0	0.3	1	0.3	1	0.4	1	0.2	3
Have you ever:																																
Used marijuana (pot, hash, cannabis, weed, THC)?*	Never	n/a	n/a	n/a	n/a	n/a	n/a	n/a	n/a	n/a	n/a	n/a	n/a	n/a	n/a	n/a	n/a	n/a	n/a	n/a	n/a	n/a	96.0	337	90.3	344	81.3	247	68.8	174	85.5	1,102
	Once or twice	n/a	n/a	n/a	n/a	n/a	n/a	n/a	n/a	n/a	n/a	n/a	n/a	n/a	n/a	n/a	n/a	n/a	n/a	n/a	n/a	n/a	2.3	8	5.2	20	5.6	17	9.5	24	5.4	69
	Once in awhile but not regularly	n/a	n/a	n/a	n/a	n/a	n/a	n/a	n/a	n/a	n/a	n/a	n/a	n/a	n/a	n/a	n/a	n/a	n/a	n/a	n/a	n/a	0.3	1	2.1	8	5.3	16	11.9	30	4.3	55
	Regularly in the past	n/a	n/a	n/a	n/a	n/a	n/a	n/a	n/a	n/a	n/a	n/a	n/a	n/a	n/a	n/a	n/a	n/a	n/a	n/a	n/a	n/a	0.9	3	0.8	3	1.6	5	4.3	11	1.7	22
	Regularly now	n/a	n/a	n/a	n/a	n/a	n/a	n/a	n/a	n/a	n/a	n/a	n/a	n/a	n/a	n/a	n/a	n/a	n/a	n/a	n/a	n/a	0.6	2	1.6	6	6.3	19	5.5	14	3.2	41
How often have you, in the past 30 days:																																
Used marijuana (pot, hash, cannabis, weed, THC)?*	Never	n/a	n/a	n/a	n/a	n/a	n/a	n/a	n/a	n/a	n/a	n/a	n/a	n/a	n/a	n/a	n/a	n/a	n/a	n/a	n/a	n/a	98.0	342	94.5	359	86.5	263	84.6	215	91.6	1,179
	Once or twice	n/a	n/a	n/a	n/a	n/a	n/a	n/a	n/a	n/a	n/a	n/a	n/a	n/a	n/a	n/a	n/a	n/a	n/a	n/a	n/a	n/a	1.1	4	2.9	11	5.3	16	8.3	21	4.0	52
	Once or twice per week	n/a	n/a	n/a	n/a	n/a	n/a	n/a	n/a	n/a	n/a	n/a	n/a	n/a	n/a	n/a	n/a	n/a	n/a	n/a	n/a	n/a	0.6	2	0.8	3	1.6	5	1.6	4	1.1	14
	About once a day	n/a	n/a	n/a	n/a	n/a	n/a	n/a	n/a	n/a	n/a	n/a	n/a	n/a	n/a	n/a	n/a	n/a	n/a	n/a	n/a	n/a	0.0	0	0.8	3	2.0	6	1.6	4	1.0	13
	More than once a day	n/a	n/a	n/a	n/a	n/a	n/a	n/a	n/a	n/a	n/a	n/a	n/a	n/a	n/a	n/a	n/a	n/a	n/a	n/a	n/a	n/a	0.3	1	1.1	4	4.6	14	3.9	10	2.3	29
Have you ever:																																
Sniffed glue, breathed the contents of an aerosol spray can, or inhaled other gases or sprays in order to get high?*	Never	n/a	n/a	n/a	n/a	n/a	n/a	n/a	n/a	n/a	n/a	n/a	n/a	n/a	n/a	n/a	n/a	n/a	n/a	n/a	n/a	n/a	94.6	331	95.8	368	96.1	292	95.7	243	95.5	1,234
	Once or twice	n/a	n/a	n/a	n/a	n/a	n/a	n/a	n/a	n/a	n/a	n/a	n/a	n/a	n/a	n/a	n/a	n/a	n/a	n/a	n/a	n/a	3.4	12	2.9	11	2.6	8	2.8	7	2.9	38
	Once in awhile but not regularly	n/a	n/a	n/a	n/a	n/a	n/a	n/a	n/a	n/a	n/a	n/a	n/a	n/a	n/a	n/a	n/a	n/a	n/a	n/a	n/a	n/a	1.7	6	0.8	3	0.7	2	0.8	2	1.0	13
	Regularly in the past	n/a	n/a	n/a	n/a	n/a	n/a	n/a	n/a	n/a	n/a	n/a	n/a	n/a	n/a	n/a	n/a	n/a	n/a	n/a	n/a	n/a	0.3	1	0.0	0	0.3	1	0.8	2	0.3	4
	Regularly now	n/a	n/a	n/a	n/a	n/a	n/a	n/a	n/a	n/a	n/a	n/a	n/a	n/a	n/a	n/a	n/a	n/a	n/a	n/a	n/a	n/a	0.0	0	0.5	2	0.3	1	0.0	0	0.2	3

\*The Pennsylvania Youth Survey (PAYS) was significantly revised from 2021 to 2023. Trend data are reported in this report when the data are comparable. When cells include an "n/a" notation, it means the question was either not asked in a previous administration or the question was revised in a way that the 2023 data are not directly comparable. Please note that any question with an \* at the end designates a question and/or response option that was part of this 2023 survey revision. Please see Appendix B of your Profile Report for a description of changes



### Substance Use: High Prevalence/Early Initiation Drugs (continued)

Question	Response	County 2019										County 2021										County 2023																				
		6th		8th		10th		12th		Total		6th		8th		10th		12th		Total		6th		8th		10th		12th		Total												
		%	n	%	n	%	n	%	n	%	n	%	n	%	n	%	n	%	n	%	n	%	n	%	n	%	n	%	n	%	n											
How often have you, in the past 30 days:																																										
Sniffed glue, breathed the contents of an aerosol spray can, or inhaled other gases or sprays in order to get high?*	Never	n/a	n/a	n/a	n/a	n/a	n/a	n/a	n/a	n/a	n/a	n/a	n/a	n/a	n/a	n/a	n/a	n/a	n/a	n/a	n/a	n/a	n/a	n/a	n/a	n/a	n/a	n/a	n/a	n/a	n/a	n/a	98.3	345	98.7	379	99.0	301	99.2	252	98.8	1,277
	Once or twice	n/a	n/a	n/a	n/a	n/a	n/a	n/a	n/a	n/a	n/a	n/a	n/a	n/a	n/a	n/a	n/a	n/a	n/a	n/a	n/a	n/a	n/a	n/a	n/a	n/a	n/a	n/a	n/a	n/a	n/a	1.4	5	1.0	4	0.7	2	0.4	1	0.9	12	
	Once or twice per week	n/a	n/a	n/a	n/a	n/a	n/a	n/a	n/a	n/a	n/a	n/a	n/a	n/a	n/a	n/a	n/a	n/a	n/a	n/a	n/a	n/a	n/a	n/a	n/a	n/a	n/a	n/a	n/a	n/a	n/a	0.3	1	0.0	0	0.0	0	0.0	0	0.1	1	
	About once a day	n/a	n/a	n/a	n/a	n/a	n/a	n/a	n/a	n/a	n/a	n/a	n/a	n/a	n/a	n/a	n/a	n/a	n/a	n/a	n/a	n/a	n/a	n/a	n/a	n/a	n/a	n/a	n/a	n/a	n/a	0.0	0	0.0	0	0.0	0	0.0	0	0.0	0	
	More than once a day	n/a	n/a	n/a	n/a	n/a	n/a	n/a	n/a	n/a	n/a	n/a	n/a	n/a	n/a	n/a	n/a	n/a	n/a	n/a	n/a	n/a	n/a	n/a	n/a	n/a	n/a	n/a	n/a	n/a	n/a	0.0	0	0.3	1	0.3	1	0.4	1	0.2	3	
Have you ever:																																										
Smoked cigarettes?*	Never	94.6	317	85.1	424	80.1	323	57.0	233	78.8	1,297	94.7	304	87.1	283	80.9	276	73.0	187	84.5	1,050	97.1	338	89.5	342	88.4	268	79.5	202	89.4	1,150											
	Once or twice	5.4	18	9.2	46	7.4	30	21.3	87	11.0	181	4.0	13	6.8	22	10.9	37	14.5	37	8.8	109	2.3	8	6.5	25	7.6	23	11.0	28	6.5	84											
	Once in awhile but not regularly	0.0	0	3.0	15	4.0	16	8.3	34	4.0	65	0.6	2	2.8	9	4.7	16	4.7	12	3.1	39	0.3	1	2.9	11	1.3	4	4.3	11	2.1	27											
	Regularly in the past	0.0	0	2.0	10	4.2	17	8.3	34	3.7	61	0.6	2	2.5	8	2.3	8	4.7	12	2.4	30	0.3	1	0.8	3	2.3	7	3.5	9	1.6	20											
	Regularly now	0.0	0	0.6	3	4.2	17	5.1	21	2.5	41	0.0	0	0.9	3	1.2	4	3.1	8	1.2	15	0.0	0	0.3	1	0.3	1	1.6	4	0.5	6											
How often have you, in the past 30 days:																																										
Smoked cigarettes?	Never	99.7	335	95.8	476	89.8	362	83.9	343	92.2	1,516	99.1	318	95.1	309	94.7	323	91.8	235	95.3	1,185	98.0	342	95.5	363	95.4	289	91.7	232	95.4	1,226											
	Once or twice	0.3	1	2.4	12	5.0	20	8.6	35	4.1	68	0.9	3	2.5	8	2.9	10	3.5	9	2.4	30	1.7	6	3.4	13	3.3	10	5.1	13	3.3	42											
	Once or twice per week	0.0	0	1.2	6	1.0	4	2.0	8	1.1	18	0.0	0	1.5	5	0.9	3	1.2	3	0.9	11	0.3	1	0.8	3	0.3	1	1.6	4	0.7	9											
	About once a day	0.0	0	0.2	1	0.5	2	1.0	4	0.4	7	0.0	0	0.0	0	0.3	1	0.8	2	0.2	3	0.0	0	0.0	0	0.3	1	0.0	0	0.1	1											
	More than once a day	0.0	0	0.4	2	3.7	15	4.6	19	2.2	36	0.0	0	0.9	3	1.2	4	2.7	7	1.1	14	0.0	0	0.3	1	0.7	2	1.6	4	0.5	7											
Have you ever:																																										
Used smokeless tobacco (chew, snuff, plug, dipping tobacco, or chewing tobacco)?*	Never	98.5	330	93.0	462	87.6	353	74.7	304	88.2	1,449	98.4	315	93.5	303	92.0	312	87.1	223	93.1	1,153	96.8	338	96.8	367	94.1	287	86.6	220	94.2	1,212											
	Once or twice	1.5	5	6.0	30	5.2	21	10.3	42	6.0	98	0.9	3	5.6	18	4.7	16	6.6	17	4.4	54	2.9	10	1.8	7	3.9	12	8.3	21	3.9	50											
	Once in awhile but not regularly	0.0	0	0.4	2	2.7	11	7.4	30	2.6	43	0.6	2	0.6	2	2.1	7	2.7	7	1.5	18	0.0	0	0.5	2	1.3	4	2.0	5	0.9	11											
	Regularly in the past	0.0	0	0.6	3	2.7	11	3.4	14	1.7	28	0.0	0	0.3	1	0.6	2	2.7	7	0.8	10	0.3	1	0.5	2	0.0	0	2.0	5	0.6	8											
	Regularly now	0.0	0	0.0	0	1.7	7	4.2	17	1.5	24	0.0	0	0.0	0	0.6	2	0.8	2	0.3	4	0.0	0	0.3	1	0.7	2	1.2	3	0.5	6											
How often have you, in the past 30 days:																																										
Used smokeless tobacco (chew, snuff, plug, dipping tobacco, or chewing tobacco)?	Never	100.0	333	98.4	487	94.8	384	88.5	362	95.4	1,566	99.7	318	98.8	319	96.5	327	95.3	244	97.7	1,208	98.9	346	98.7	373	97.0	296	94.9	241	97.6	1,256											
	Once or twice	0.0	0	1.4	7	2.2	9	5.1	21	2.3	37	0.3	1	0.9	3	1.2	4	2.7	7	1.2	15	1.1	4	1.1	4	2.0	6	3.5	9	1.8	23											
	Once or twice per week	0.0	0	0.0	0	0.7	3	2.2	9	0.7	12	0.0	0	0.0	0	1.5	5	0.8	2	0.6	7	0.0	0	0.3	1	0.0	0	0.4	1	0.2	2											
	About once a day	0.0	0	0.0	0	0.5	2	0.5	2	0.2	4	0.0	0	0.0	0	0.0	0	0.0	0	0.0	0	0.0	0	0.0	0	0.7	2	0.0	0	0.2	2											
	More than once a day	0.0	0	0.2	1	1.7	7	3.7	15	1.4	23	0.0	0	0.3	1	0.9	3	1.2	3	0.6	7	0.0	0	0.0	0	0.3	1	1.2	3	0.3	4											

\*The Pennsylvania Youth Survey (PAYS) was significantly revised from 2021 to 2023. Trend data are reported in this report when the data are comparable. When cells include an "n/a" notation, it means the question was either not asked in a previous administration or the question was revised in a way that the 2023 data are not directly comparable. Please note that any question with an \* at the end designates a question and/or response option that was part of this 2023 survey revision. Please see Appendix B of your Profile Report for a description of changes

**Substance Use: High Prevalence/Early Initiation Drugs (continued)**

Question	Response	County 2019										County 2021										County 2023										
		6th		8th		10th		12th		Total		6th		8th		10th		12th		Total		6th		8th		10th		12th		Total		
		%	n	%	n	%	n	%	n	%	n	%	n	%	n	%	n	%	n	%	n	%	n	%	n	%	n	%	n	%	n	
Have you ever:																																
Used an electronic vapor product as such as e-cigarettes, vapes, mods, e-cigs, e-hookahs, or vape pens?*	Never	n/a	n/a	n/a	n/a	n/a	n/a	n/a	n/a	n/a	n/a	n/a	n/a	n/a	n/a	n/a	n/a	n/a	n/a	n/a	n/a	n/a	90.9	309	86.6	329	74.3	226	66.1	168	80.8	1,032
	Once or twice	n/a	n/a	n/a	n/a	n/a	n/a	n/a	n/a	n/a	n/a	n/a	n/a	n/a	n/a	n/a	n/a	n/a	n/a	n/a	n/a	n/a	6.8	23	6.3	24	9.5	29	11.4	29	8.2	105
	Once in awhile but not regularly	n/a	n/a	n/a	n/a	n/a	n/a	n/a	n/a	n/a	n/a	n/a	n/a	n/a	n/a	n/a	n/a	n/a	n/a	n/a	n/a	n/a	0.6	2	2.4	9	6.3	19	5.9	15	3.5	45
	Regularly in the past	n/a	n/a	n/a	n/a	n/a	n/a	n/a	n/a	n/a	n/a	n/a	n/a	n/a	n/a	n/a	n/a	n/a	n/a	n/a	n/a	n/a	0.9	3	1.3	5	2.0	6	6.7	17	2.4	31
	Regularly now	n/a	n/a	n/a	n/a	n/a	n/a	n/a	n/a	n/a	n/a	n/a	n/a	n/a	n/a	n/a	n/a	n/a	n/a	n/a	n/a	n/a	0.9	3	3.4	13	7.9	24	9.8	25	5.1	65
How often have you, in the past 30 days:																																
Used an electronic vapor product as such as e-cigarettes, vapes, mods, e-cigs, e-hookahs, or vape pens?*	Never	94.3	312	81.2	401	71.7	289	50.9	207	73.9	1,209	94.0	298	87.4	284	75.7	258	70.4	181	82.3	1,021	94.3	328	91.3	346	82.2	249	79.4	201	87.6	1,124	
	Once or twice	4.5	15	12.8	63	11.9	48	14.7	60	11.4	186	4.1	13	5.8	19	11.4	39	11.7	30	8.1	101	4.3	15	4.5	17	7.6	23	8.3	21	5.9	76	
	Once or twice per week	0.3	1	2.4	12	5.0	20	6.6	27	3.7	60	0.3	1	3.7	12	2.9	10	4.3	11	2.7	34	0.9	3	0.8	3	1.3	4	1.6	4	1.1	14	
	About once a day	0.0	0	1.4	7	1.5	6	4.7	19	2.0	32	0.6	2	1.2	4	2.9	10	1.6	4	1.6	20	0.3	1	1.6	6	1.3	4	1.2	3	1.1	14	
	More than once a day	0.9	3	2.2	11	9.9	40	23.1	94	9.1	148	0.9	3	1.8	6	7.0	24	12.1	31	5.2	64	0.3	1	1.8	7	7.6	23	9.5	24	4.3	55	
If you used an electronic vapor product such as e-cigarettes, vapes, mods, e-cigs, e-hookahs, or vape pens during the past 12 months, with which substances did you use it?*	I did not vape	91.2	281	78.1	382	66.7	270	44.3	180	69.2	1,113	92.9	287	84.6	270	71.1	241	68.1	175	79.5	973	92.5	320	90.2	340	78.2	237	72.9	183	84.6	1,080	
	Just flavoring	4.9	15	14.9	73	16.8	68	24.6	100	15.9	256	3.2	10	4.4	14	10.0	34	7.8	20	6.4	78	2.9	10	2.7	10	7.3	22	6.8	17	4.6	59	
	Nicotine	2.6	8	9.4	46	21.0	85	41.1	167	19.0	306	2.9	9	9.7	31	18.6	63	23.7	61	13.4	164	2.9	10	6.4	24	15.8	48	22.3	56	10.8	138	
	Marijuana or THC	0.3	1	3.1	15	8.9	36	18.7	76	8.0	128	0.3	1	2.8	9	6.2	21	10.1	26	4.7	57	0.6	2	2.7	10	10.6	32	13.1	33	6.0	77	
	Other substance	0.6	2	0.4	2	0.0	0	0.7	3	0.4	7	0.0	0	0.3	1	0.0	0	0.4	1	0.2	2	0.3	1	0.3	1	0.7	2	0.0	0	0.3	4	
	I don't know	5.2	16	4.5	22	2.7	11	1.7	7	3.5	56	4.2	13	5.0	16	6.2	21	3.9	10	4.9	60	3.5	12	1.6	6	2.3	7	2.0	5	2.3	30	

\*The Pennsylvania Youth Survey (PAYS) was significantly revised from 2021 to 2023. Trend data are reported in this report when the data are comparable. When cells include an "n/a" notation, it means the question was either not asked in a previous administration or the question was revised in a way that the 2023 data are not directly comparable. Please note that any question with an \* at the end designates a question and/or response option that was part of this 2023 survey revision. Please see Appendix B of your Profile Report for a description of changes

## Substance Use: Other Drugs

Question	Response	County 2019										County 2021										County 2023									
		6th		8th		10th		12th		Total		6th		8th		10th		12th		Total		6th		8th		10th		12th		Total	
		%	n	%	n	%	n	%	n	%	n	%	n	%	n	%	n	%	n	%	n	%	n	%	n	%	n	%	n	%	n
Have you ever:																															
Used cocaine or crack?*	Never	n/a	n/a	n/a	n/a	n/a	n/a	n/a	n/a	n/a	n/a	n/a	n/a	n/a	n/a	n/a	n/a	n/a	n/a	n/a	n/a	99.4	349	99.2	380	98.3	297	98.4	249	98.9	1,275
	Once or twice	n/a	n/a	n/a	n/a	n/a	n/a	n/a	n/a	n/a	n/a	n/a	n/a	n/a	n/a	n/a	n/a	n/a	n/a	n/a	n/a	0.6	2	0.5	2	1.3	4	1.2	3	0.9	11
	Once in awhile but not regularly	n/a	n/a	n/a	n/a	n/a	n/a	n/a	n/a	n/a	n/a	n/a	n/a	n/a	n/a	n/a	n/a	n/a	n/a	n/a	n/a	0.0	0	0.0	0	0.0	0	0.0	0	0.0	0
	Regularly in the past	n/a	n/a	n/a	n/a	n/a	n/a	n/a	n/a	n/a	n/a	n/a	n/a	n/a	n/a	n/a	n/a	n/a	n/a	n/a	n/a	0.0	0	0.3	1	0.3	1	0.4	1	0.2	3
	Regularly now	n/a	n/a	n/a	n/a	n/a	n/a	n/a	n/a	n/a	n/a	n/a	n/a	n/a	n/a	n/a	n/a	n/a	n/a	n/a	n/a	0.0	0	0.0	0	0.0	0	0.0	0	0.0	0
How often have you, in the past 30 days:																															
Used cocaine or crack?*	Never	n/a	n/a	n/a	n/a	n/a	n/a	n/a	n/a	n/a	n/a	n/a	n/a	n/a	n/a	n/a	n/a	n/a	n/a	n/a	n/a	99.7	350	99.7	382	99.3	301	99.6	253	99.6	1,286
	Once or twice	n/a	n/a	n/a	n/a	n/a	n/a	n/a	n/a	n/a	n/a	n/a	n/a	n/a	n/a	n/a	n/a	n/a	n/a	n/a	n/a	0.3	1	0.3	1	0.7	2	0.4	1	0.4	5
	Once or twice per week	n/a	n/a	n/a	n/a	n/a	n/a	n/a	n/a	n/a	n/a	n/a	n/a	n/a	n/a	n/a	n/a	n/a	n/a	n/a	n/a	0.0	0	0.0	0	0.0	0	0.0	0	0.0	0
	About once a day	n/a	n/a	n/a	n/a	n/a	n/a	n/a	n/a	n/a	n/a	n/a	n/a	n/a	n/a	n/a	n/a	n/a	n/a	n/a	n/a	0.0	0	0.0	0	0.0	0	0.0	0	0.0	0
	More than once a day	n/a	n/a	n/a	n/a	n/a	n/a	n/a	n/a	n/a	n/a	n/a	n/a	n/a	n/a	n/a	n/a	n/a	n/a	n/a	n/a	0.0	0	0.0	0	0.0	0	0.0	0	0.0	0
Have you ever:																															
Used heroin?*	Never	n/a	n/a	n/a	n/a	n/a	n/a	n/a	n/a	n/a	n/a	n/a	n/a	n/a	n/a	n/a	n/a	n/a	n/a	n/a	n/a	100.0	332	100.0	384	99.3	303	100.0	254	99.8	1,273
	Once or twice	n/a	n/a	n/a	n/a	n/a	n/a	n/a	n/a	n/a	n/a	n/a	n/a	n/a	n/a	n/a	n/a	n/a	n/a	n/a	n/a	0.0	0	0.0	0	0.7	2	0.0	0	0.2	2
	Once in awhile but not regularly	n/a	n/a	n/a	n/a	n/a	n/a	n/a	n/a	n/a	n/a	n/a	n/a	n/a	n/a	n/a	n/a	n/a	n/a	n/a	n/a	0.0	0	0.0	0	0.0	0	0.0	0	0.0	0
	Regularly in the past	n/a	n/a	n/a	n/a	n/a	n/a	n/a	n/a	n/a	n/a	n/a	n/a	n/a	n/a	n/a	n/a	n/a	n/a	n/a	n/a	0.0	0	0.0	0	0.0	0	0.0	0	0.0	0
	Regularly now	n/a	n/a	n/a	n/a	n/a	n/a	n/a	n/a	n/a	n/a	n/a	n/a	n/a	n/a	n/a	n/a	n/a	n/a	n/a	n/a	0.0	0	0.0	0	0.0	0	0.0	0	0.0	0
How often have you, in the past 30 days:																															
Used heroin?*	Never	n/a	n/a	n/a	n/a	n/a	n/a	n/a	n/a	n/a	n/a	n/a	n/a	n/a	n/a	n/a	n/a	n/a	n/a	n/a	n/a	100.0	336	100.0	384	100.0	305	100.0	254	100.0	1,279
	Once or twice	n/a	n/a	n/a	n/a	n/a	n/a	n/a	n/a	n/a	n/a	n/a	n/a	n/a	n/a	n/a	n/a	n/a	n/a	n/a	n/a	0.0	0	0.0	0	0.0	0	0.0	0	0.0	0
	Once or twice per week	n/a	n/a	n/a	n/a	n/a	n/a	n/a	n/a	n/a	n/a	n/a	n/a	n/a	n/a	n/a	n/a	n/a	n/a	n/a	n/a	0.0	0	0.0	0	0.0	0	0.0	0	0.0	0
	About once a day	n/a	n/a	n/a	n/a	n/a	n/a	n/a	n/a	n/a	n/a	n/a	n/a	n/a	n/a	n/a	n/a	n/a	n/a	n/a	n/a	0.0	0	0.0	0	0.0	0	0.0	0	0.0	0
	More than once a day	n/a	n/a	n/a	n/a	n/a	n/a	n/a	n/a	n/a	n/a	n/a	n/a	n/a	n/a	n/a	n/a	n/a	n/a	n/a	n/a	0.0	0	0.0	0	0.0	0	0.0	0	0.0	0
Have you ever:																															
Used hallucinogens (acid, LSD, shrooms)?*	Never	n/a	n/a	n/a	n/a	n/a	n/a	n/a	n/a	n/a	n/a	n/a	n/a	n/a	n/a	n/a	n/a	n/a	n/a	n/a	n/a	99.1	325	99.5	380	95.4	291	92.9	234	97.1	1,230
	Once or twice	n/a	n/a	n/a	n/a	n/a	n/a	n/a	n/a	n/a	n/a	n/a	n/a	n/a	n/a	n/a	n/a	n/a	n/a	n/a	n/a	0.6	2	0.0	0	3.3	10	6.3	16	2.2	28
	Once in awhile but not regularly	n/a	n/a	n/a	n/a	n/a	n/a	n/a	n/a	n/a	n/a	n/a	n/a	n/a	n/a	n/a	n/a	n/a	n/a	n/a	n/a	0.3	1	0.5	2	0.3	1	0.8	2	0.5	6
	Regularly in the past	n/a	n/a	n/a	n/a	n/a	n/a	n/a	n/a	n/a	n/a	n/a	n/a	n/a	n/a	n/a	n/a	n/a	n/a	n/a	n/a	0.0	0	0.0	0	0.3	1	0.0	0	0.1	1
	Regularly now	n/a	n/a	n/a	n/a	n/a	n/a	n/a	n/a	n/a	n/a	n/a	n/a	n/a	n/a	n/a	n/a	n/a	n/a	n/a	n/a	0.0	0	0.0	0	0.7	2	0.0	0	0.2	2

\*The Pennsylvania Youth Survey (PAYS) was significantly revised from 2021 to 2023. Trend data are reported in this report when the data are comparable. When cells include an "n/a" notation, it means the question was either not asked in a previous administration or the question was revised in a way that the 2023 data are not directly comparable. Please note that any question with an \* at the end designates a question and/or response option that was part of this 2023 survey revision. Please see Appendix B of your Profile Report for a description of changes

**Substance Use: Other Drugs (continued)**

Question	Response	County 2019										County 2021										County 2023										
		6th		8th		10th		12th		Total		6th		8th		10th		12th		Total		6th		8th		10th		12th		Total		
		%	n	%	n	%	n	%	n	%	n	%	n	%	n	%	n	%	n	%	n	%	n	%	n	%	n	%	n	%	n	
How often have you, in the past 30 days:																																
Used hallucinogens (acid, LSD, shrooms)?*	Never	n/a	n/a	n/a	n/a	n/a	n/a	n/a	n/a	n/a	n/a	n/a	n/a	n/a	n/a	n/a	n/a	n/a	n/a	n/a	n/a	n/a	99.7	331	99.5	380	97.7	298	99.2	250	99.1	1,259
	Once or twice	n/a	n/a	n/a	n/a	n/a	n/a	n/a	n/a	n/a	n/a	n/a	n/a	n/a	n/a	n/a	n/a	n/a	n/a	n/a	n/a	n/a	0.3	1	0.3	1	2.3	7	0.8	2	0.9	11
	Once or twice per week	n/a	n/a	n/a	n/a	n/a	n/a	n/a	n/a	n/a	n/a	n/a	n/a	n/a	n/a	n/a	n/a	n/a	n/a	n/a	n/a	n/a	0.0	0	0.3	1	0.0	0	0.0	0	0.1	1
	About once a day	n/a	n/a	n/a	n/a	n/a	n/a	n/a	n/a	n/a	n/a	n/a	n/a	n/a	n/a	n/a	n/a	n/a	n/a	n/a	n/a	n/a	0.0	0	0.0	0	0.0	0	0.0	0	0.0	0
	More than once a day	n/a	n/a	n/a	n/a	n/a	n/a	n/a	n/a	n/a	n/a	n/a	n/a	n/a	n/a	n/a	n/a	n/a	n/a	n/a	n/a	n/a	0.0	0	0.0	0	0.0	0	0.0	0	0.0	0
Have you ever:																																
Used methamphetamine (meth, crystal meth, speed)?*	Never	n/a	n/a	n/a	n/a	n/a	n/a	n/a	n/a	n/a	n/a	n/a	n/a	n/a	n/a	n/a	n/a	n/a	n/a	n/a	n/a	100.0	330	99.7	383	99.0	301	99.2	249	99.5	1,263	
	Once or twice	n/a	n/a	n/a	n/a	n/a	n/a	n/a	n/a	n/a	n/a	n/a	n/a	n/a	n/a	n/a	n/a	n/a	n/a	n/a	n/a	n/a	0.0	0	0.3	1	0.3	1	0.8	2	0.3	4
	Once in awhile but not regularly	n/a	n/a	n/a	n/a	n/a	n/a	n/a	n/a	n/a	n/a	n/a	n/a	n/a	n/a	n/a	n/a	n/a	n/a	n/a	n/a	n/a	0.0	0	0.0	0	0.3	1	0.0	0	0.1	1
	Regularly in the past	n/a	n/a	n/a	n/a	n/a	n/a	n/a	n/a	n/a	n/a	n/a	n/a	n/a	n/a	n/a	n/a	n/a	n/a	n/a	n/a	n/a	0.0	0	0.0	0	0.0	0	0.0	0	0.0	0
	Regularly now	n/a	n/a	n/a	n/a	n/a	n/a	n/a	n/a	n/a	n/a	n/a	n/a	n/a	n/a	n/a	n/a	n/a	n/a	n/a	n/a	n/a	0.0	0	0.0	0	0.3	1	0.0	0	0.1	1
How often have you, in the past 30 days:																																
Used methamphetamine (meth, crystal meth, speed)?*	Never	n/a	n/a	n/a	n/a	n/a	n/a	n/a	n/a	n/a	n/a	n/a	n/a	n/a	n/a	n/a	n/a	n/a	n/a	n/a	n/a	100.0	333	100.0	384	99.0	302	100.0	251	99.8	1,270	
	Once or twice	n/a	n/a	n/a	n/a	n/a	n/a	n/a	n/a	n/a	n/a	n/a	n/a	n/a	n/a	n/a	n/a	n/a	n/a	n/a	n/a	n/a	0.0	0	0.0	0	0.7	2	0.0	0	0.2	2
	Once or twice per week	n/a	n/a	n/a	n/a	n/a	n/a	n/a	n/a	n/a	n/a	n/a	n/a	n/a	n/a	n/a	n/a	n/a	n/a	n/a	n/a	n/a	0.0	0	0.0	0	0.3	1	0.0	0	0.1	1
	About once a day	n/a	n/a	n/a	n/a	n/a	n/a	n/a	n/a	n/a	n/a	n/a	n/a	n/a	n/a	n/a	n/a	n/a	n/a	n/a	n/a	n/a	0.0	0	0.0	0	0.0	0	0.0	0	0.0	0
	More than once a day	n/a	n/a	n/a	n/a	n/a	n/a	n/a	n/a	n/a	n/a	n/a	n/a	n/a	n/a	n/a	n/a	n/a	n/a	n/a	n/a	n/a	0.0	0	0.0	0	0.0	0	0.0	0	0.0	0
Have you ever:																																
Used Ecstasy or Molly?*	Never	n/a	n/a	n/a	n/a	n/a	n/a	n/a	n/a	n/a	n/a	n/a	n/a	n/a	n/a	n/a	n/a	n/a	n/a	n/a	n/a	99.7	325	99.2	376	98.7	300	99.6	249	99.3	1,250	
	Once or twice	n/a	n/a	n/a	n/a	n/a	n/a	n/a	n/a	n/a	n/a	n/a	n/a	n/a	n/a	n/a	n/a	n/a	n/a	n/a	n/a	n/a	0.3	1	0.8	3	1.3	4	0.0	0	0.6	8
	Once in awhile but not regularly	n/a	n/a	n/a	n/a	n/a	n/a	n/a	n/a	n/a	n/a	n/a	n/a	n/a	n/a	n/a	n/a	n/a	n/a	n/a	n/a	n/a	0.0	0	0.0	0	0.0	0	0.0	0	0.0	0
	Regularly in the past	n/a	n/a	n/a	n/a	n/a	n/a	n/a	n/a	n/a	n/a	n/a	n/a	n/a	n/a	n/a	n/a	n/a	n/a	n/a	n/a	n/a	0.0	0	0.0	0	0.0	0	0.4	1	0.1	1
	Regularly now	n/a	n/a	n/a	n/a	n/a	n/a	n/a	n/a	n/a	n/a	n/a	n/a	n/a	n/a	n/a	n/a	n/a	n/a	n/a	n/a	n/a	0.0	0	0.0	0	0.0	0	0.0	0	0.0	0
How often have you, in the past 30 days:																																
Used Ecstasy or Molly?*	Never	n/a	n/a	n/a	n/a	n/a	n/a	n/a	n/a	n/a	n/a	n/a	n/a	n/a	n/a	n/a	n/a	n/a	n/a	n/a	n/a	100.0	331	99.5	377	99.7	303	100.0	250	99.8	1,261	
	Once or twice	n/a	n/a	n/a	n/a	n/a	n/a	n/a	n/a	n/a	n/a	n/a	n/a	n/a	n/a	n/a	n/a	n/a	n/a	n/a	n/a	n/a	0.0	0	0.5	2	0.3	1	0.0	0	0.2	3
	Once or twice per week	n/a	n/a	n/a	n/a	n/a	n/a	n/a	n/a	n/a	n/a	n/a	n/a	n/a	n/a	n/a	n/a	n/a	n/a	n/a	n/a	n/a	0.0	0	0.0	0	0.0	0	0.0	0	0.0	0
	About once a day	n/a	n/a	n/a	n/a	n/a	n/a	n/a	n/a	n/a	n/a	n/a	n/a	n/a	n/a	n/a	n/a	n/a	n/a	n/a	n/a	n/a	0.0	0	0.0	0	0.0	0	0.0	0	0.0	0
	More than once a day	n/a	n/a	n/a	n/a	n/a	n/a	n/a	n/a	n/a	n/a	n/a	n/a	n/a	n/a	n/a	n/a	n/a	n/a	n/a	n/a	n/a	0.0	0	0.0	0	0.0	0	0.0	0	0.0	0

\*The Pennsylvania Youth Survey (PAYS) was significantly revised from 2021 to 2023. Trend data are reported in this report when the data are comparable. When cells include an "n/a" notation, it means the question was either not asked in a previous administration or the question was revised in a way that the 2023 data are not directly comparable. Please note that any question with an \* at the end designates a question and/or response option that was part of this 2023 survey revision. Please see Appendix B of your Profile Report for a description of changes

### Substance Use: Other Drugs (continued)

Question	Response	County 2019										County 2021										County 2023																			
		6th		8th		10th		12th		Total		6th		8th		10th		12th		Total		6th		8th		10th		12th		Total											
		%	n	%	n	%	n	%	n	%	n	%	n	%	n	%	n	%	n	%	n	%	n	%	n	%	n	%	n	%	n										
Have you ever:																																									
Used synthetic drugs (man-made drugs such as K2, Spice, Fake Weed, Bath Salts)?*	Never	n/a	n/a	n/a	n/a	n/a	n/a	n/a	n/a	n/a	n/a	n/a	n/a	n/a	n/a	n/a	n/a	n/a	n/a	n/a	n/a	n/a	n/a	n/a	n/a	n/a	n/a	n/a	n/a	n/a	n/a	98.3	337	98.4	375	97.4	296	97.6	247	98.0	1,255
	Once or twice	n/a	n/a	n/a	n/a	n/a	n/a	n/a	n/a	n/a	n/a	n/a	n/a	n/a	n/a	n/a	n/a	n/a	n/a	n/a	n/a	n/a	n/a	n/a	n/a	n/a	n/a	n/a	n/a	n/a	1.5	5	0.8	3	2.0	6	2.0	5	1.5	19	
	Once in awhile but not regularly	n/a	n/a	n/a	n/a	n/a	n/a	n/a	n/a	n/a	n/a	n/a	n/a	n/a	n/a	n/a	n/a	n/a	n/a	n/a	n/a	n/a	n/a	n/a	n/a	n/a	n/a	n/a	n/a	n/a	0.3	1	0.5	2	0.3	1	0.0	0	0.3	4	
	Regularly in the past	n/a	n/a	n/a	n/a	n/a	n/a	n/a	n/a	n/a	n/a	n/a	n/a	n/a	n/a	n/a	n/a	n/a	n/a	n/a	n/a	n/a	n/a	n/a	n/a	n/a	n/a	n/a	n/a	n/a	0.0	0	0.0	0	0.0	0	0.4	1	0.1	1	
	Regularly now	n/a	n/a	n/a	n/a	n/a	n/a	n/a	n/a	n/a	n/a	n/a	n/a	n/a	n/a	n/a	n/a	n/a	n/a	n/a	n/a	n/a	n/a	n/a	n/a	n/a	n/a	n/a	n/a	n/a	0.0	0	0.3	1	0.3	1	0.0	0	0.2	2	
How often have you, in the past 30 days:																																									
Used synthetic drugs (man-made drugs such as K2, Spice, Fake Weed, Bath Salts)?*	Never	n/a	n/a	n/a	n/a	n/a	n/a	n/a	n/a	n/a	n/a	n/a	n/a	n/a	n/a	n/a	n/a	n/a	n/a	n/a	n/a	n/a	n/a	n/a	n/a	n/a	n/a	n/a	n/a	n/a	99.4	344	99.0	377	98.7	300	99.6	252	99.1	1,273	
	Once or twice	n/a	n/a	n/a	n/a	n/a	n/a	n/a	n/a	n/a	n/a	n/a	n/a	n/a	n/a	n/a	n/a	n/a	n/a	n/a	n/a	n/a	n/a	n/a	n/a	n/a	n/a	n/a	n/a	n/a	0.3	1	0.5	2	0.7	2	0.4	1	0.5	6	
	Once or twice per week	n/a	n/a	n/a	n/a	n/a	n/a	n/a	n/a	n/a	n/a	n/a	n/a	n/a	n/a	n/a	n/a	n/a	n/a	n/a	n/a	n/a	n/a	n/a	n/a	n/a	n/a	n/a	n/a	n/a	0.0	0	0.0	0	0.3	1	0.0	0	0.1	1	
	About once a day	n/a	n/a	n/a	n/a	n/a	n/a	n/a	n/a	n/a	n/a	n/a	n/a	n/a	n/a	n/a	n/a	n/a	n/a	n/a	n/a	n/a	n/a	n/a	n/a	n/a	n/a	n/a	n/a	n/a	0.3	1	0.3	1	0.0	0	0.0	0	0.2	2	
	More than once a day	n/a	n/a	n/a	n/a	n/a	n/a	n/a	n/a	n/a	n/a	n/a	n/a	n/a	n/a	n/a	n/a	n/a	n/a	n/a	n/a	n/a	n/a	n/a	n/a	n/a	n/a	n/a	n/a	n/a	0.0	0	0.3	1	0.3	1	0.0	0	0.2	2	

### Substance Use: Prescription Drugs, Over-the-Counter Drugs and Performance Enhancing Drugs

Question	Response	County 2019										County 2021										County 2023																			
		6th		8th		10th		12th		Total		6th		8th		10th		12th		Total		6th		8th		10th		12th		Total											
		%	n	%	n	%	n	%	n	%	n	%	n	%	n	%	n	%	n	%	n	%	n	%	n	%	n	%	n	%	n										
Have you ever:																																									
Taken performance enhancing drugs (such as steroids, human growth hormone) without a doctor telling you to take them?*	Never	n/a	n/a	n/a	n/a	n/a	n/a	n/a	n/a	n/a	n/a	n/a	n/a	n/a	n/a	n/a	n/a	n/a	n/a	n/a	n/a	n/a	n/a	n/a	n/a	n/a	n/a	n/a	n/a	n/a	99.1	342	99.0	379	97.0	296	99.6	251	98.7	1,268	
	Once or twice	n/a	n/a	n/a	n/a	n/a	n/a	n/a	n/a	n/a	n/a	n/a	n/a	n/a	n/a	n/a	n/a	n/a	n/a	n/a	n/a	n/a	n/a	n/a	n/a	n/a	n/a	n/a	n/a	n/a	0.6	2	0.8	3	1.6	5	0.4	1	0.9	11	
	Once in awhile but not regularly	n/a	n/a	n/a	n/a	n/a	n/a	n/a	n/a	n/a	n/a	n/a	n/a	n/a	n/a	n/a	n/a	n/a	n/a	n/a	n/a	n/a	n/a	n/a	n/a	n/a	n/a	n/a	n/a	n/a	0.0	0	0.3	1	0.7	2	0.0	0	0.2	3	
	Regularly in the past	n/a	n/a	n/a	n/a	n/a	n/a	n/a	n/a	n/a	n/a	n/a	n/a	n/a	n/a	n/a	n/a	n/a	n/a	n/a	n/a	n/a	n/a	n/a	n/a	n/a	n/a	n/a	n/a	n/a	0.0	0	0.0	0	0.3	1	0.0	0	0.1	1	
	Regularly now	n/a	n/a	n/a	n/a	n/a	n/a	n/a	n/a	n/a	n/a	n/a	n/a	n/a	n/a	n/a	n/a	n/a	n/a	n/a	n/a	n/a	n/a	n/a	n/a	n/a	n/a	n/a	n/a	n/a	0.3	1	0.0	0	0.3	1	0.0	0	0.2	2	
How often have you, in the past 30 days:																																									
Used performance enhancing drugs (such as steroids, human growth hormone) without a doctor telling you to take them?*	Never	n/a	n/a	n/a	n/a	n/a	n/a	n/a	n/a	n/a	n/a	n/a	n/a	n/a	n/a	n/a	n/a	n/a	n/a	n/a	n/a	n/a	n/a	n/a	n/a	n/a	n/a	n/a	n/a	n/a	99.7	348	99.5	381	98.4	300	100.0	252	99.4	1,281	
	Once or twice	n/a	n/a	n/a	n/a	n/a	n/a	n/a	n/a	n/a	n/a	n/a	n/a	n/a	n/a	n/a	n/a	n/a	n/a	n/a	n/a	n/a	n/a	n/a	n/a	n/a	n/a	n/a	n/a	n/a	n/a	0.3	1	0.5	2	1.0	3	0.0	0	0.5	6
	Once or twice per week	n/a	n/a	n/a	n/a	n/a	n/a	n/a	n/a	n/a	n/a	n/a	n/a	n/a	n/a	n/a	n/a	n/a	n/a	n/a	n/a	n/a	n/a	n/a	n/a	n/a	n/a	n/a	n/a	n/a	n/a	0.0	0	0.0	0	0.3	1	0.0	0	0.1	1
	About once a day	n/a	n/a	n/a	n/a	n/a	n/a	n/a	n/a	n/a	n/a	n/a	n/a	n/a	n/a	n/a	n/a	n/a	n/a	n/a	n/a	n/a	n/a	n/a	n/a	n/a	n/a	n/a	n/a	n/a	n/a	0.0	0	0.0	0	0.3	1	0.0	0	0.1	1
	More than once a day	n/a	n/a	n/a	n/a	n/a	n/a	n/a	n/a	n/a	n/a	n/a	n/a	n/a	n/a	n/a	n/a	n/a	n/a	n/a	n/a	n/a	n/a	n/a	n/a	n/a	n/a	n/a	n/a	n/a	n/a	0.0	0	0.0	0	0.0	0	0.0	0	0.0	0

\*The Pennsylvania Youth Survey (PAYS) was significantly revised from 2021 to 2023. Trend data are reported in this report when the data are comparable. When cells include an "n/a" notation, it means the question was either not asked in a previous administration or the question was revised in a way that the 2023 data are not directly comparable. Please note that any question with an \* at the end designates a question and/or response option that was part of this 2023 survey revision. Please see Appendix B of your Profile Report for a description of changes



### Substance Use: Prescription Drugs, Over-the-Counter Drugs and Performance Enhancing Drugs (continued)

Question	Response	County 2019										County 2021										County 2023										
		6th		8th		10th		12th		Total		6th		8th		10th		12th		Total		6th		8th		10th		12th		Total		
		%	n	%	n	%	n	%	n	%	n	%	n	%	n	%	n	%	n	%	n	%	n	%	n	%	n	%	n	%	n	
Have you ever:																																
Used prescription pain relievers (such as Vicodin, OxyContin, Percocet, or Codeine) without a doctor telling you to take them?*	Never	n/a	n/a	n/a	n/a	n/a	n/a	n/a	n/a	n/a	n/a	n/a	n/a	n/a	n/a	n/a	n/a	n/a	n/a	n/a	n/a	n/a	96.8	330	97.4	372	96.1	292	96.9	246	96.8	1,240
	Once or twice	n/a	n/a	n/a	n/a	n/a	n/a	n/a	n/a	n/a	n/a	n/a	n/a	n/a	n/a	n/a	n/a	n/a	n/a	n/a	n/a	n/a	1.5	5	1.3	5	1.6	5	2.4	6	1.6	21
	Once in awhile but not regularly	n/a	n/a	n/a	n/a	n/a	n/a	n/a	n/a	n/a	n/a	n/a	n/a	n/a	n/a	n/a	n/a	n/a	n/a	n/a	n/a	n/a	1.5	5	0.5	2	1.3	4	0.4	1	0.9	12
	Regularly in the past	n/a	n/a	n/a	n/a	n/a	n/a	n/a	n/a	n/a	n/a	n/a	n/a	n/a	n/a	n/a	n/a	n/a	n/a	n/a	n/a	n/a	0.3	1	0.5	2	0.7	2	0.4	1	0.5	6
	Regularly now	n/a	n/a	n/a	n/a	n/a	n/a	n/a	n/a	n/a	n/a	n/a	n/a	n/a	n/a	n/a	n/a	n/a	n/a	n/a	n/a	n/a	0.0	0	0.3	1	0.3	1	0.0	0	0.2	2
How often have you, in the past 30 days:																																
Used prescription pain relievers (such as Vicodin, OxyContin, Percocet, or Codeine) without a doctor telling you to take them?*	Never	n/a	n/a	n/a	n/a	n/a	n/a	n/a	n/a	n/a	n/a	n/a	n/a	n/a	n/a	n/a	n/a	n/a	n/a	n/a	n/a	99.1	344	98.7	377	99.3	302	98.8	251	99.0	1,274	
	Once or twice	n/a	n/a	n/a	n/a	n/a	n/a	n/a	n/a	n/a	n/a	n/a	n/a	n/a	n/a	n/a	n/a	n/a	n/a	n/a	n/a	n/a	0.6	2	1.3	5	0.7	2	1.2	3	0.9	12
	Once or twice per week	n/a	n/a	n/a	n/a	n/a	n/a	n/a	n/a	n/a	n/a	n/a	n/a	n/a	n/a	n/a	n/a	n/a	n/a	n/a	n/a	n/a	0.0	0	0.0	0	0.0	0	0.0	0	0.0	0
	About once a day	n/a	n/a	n/a	n/a	n/a	n/a	n/a	n/a	n/a	n/a	n/a	n/a	n/a	n/a	n/a	n/a	n/a	n/a	n/a	n/a	n/a	0.3	1	0.0	0	0.0	0	0.0	0	0.1	1
	More than once a day	n/a	n/a	n/a	n/a	n/a	n/a	n/a	n/a	n/a	n/a	n/a	n/a	n/a	n/a	n/a	n/a	n/a	n/a	n/a	n/a	n/a	0.0	0	0.0	0	0.0	0	0.0	0	0.0	0
Have you ever:																																
Used prescription tranquilizers (such as Ambien, Lunesta, Valium, or Xanax) without a doctor telling you to take them?*	Never	n/a	n/a	n/a	n/a	n/a	n/a	n/a	n/a	n/a	n/a	n/a	n/a	n/a	n/a	n/a	n/a	n/a	n/a	n/a	n/a	100.0	331	99.5	376	97.0	294	99.6	252	99.1	1,253	
	Once or twice	n/a	n/a	n/a	n/a	n/a	n/a	n/a	n/a	n/a	n/a	n/a	n/a	n/a	n/a	n/a	n/a	n/a	n/a	n/a	n/a	n/a	0.0	0	0.5	2	1.7	5	0.0	0	0.6	7
	Once in awhile but not regularly	n/a	n/a	n/a	n/a	n/a	n/a	n/a	n/a	n/a	n/a	n/a	n/a	n/a	n/a	n/a	n/a	n/a	n/a	n/a	n/a	n/a	0.0	0	0.0	0	0.7	2	0.0	0	0.2	2
	Regularly in the past	n/a	n/a	n/a	n/a	n/a	n/a	n/a	n/a	n/a	n/a	n/a	n/a	n/a	n/a	n/a	n/a	n/a	n/a	n/a	n/a	n/a	0.0	0	0.0	0	0.7	2	0.4	1	0.2	3
	Regularly now	n/a	n/a	n/a	n/a	n/a	n/a	n/a	n/a	n/a	n/a	n/a	n/a	n/a	n/a	n/a	n/a	n/a	n/a	n/a	n/a	n/a	0.0	0	0.0	0	0.0	0	0.0	0	0.0	0
How often have you, in the past 30 days:																																
Used prescription tranquilizers (such as Ambien, Lunesta, Valium, or Xanax) without a doctor telling you to take them?*	Never	n/a	n/a	n/a	n/a	n/a	n/a	n/a	n/a	n/a	n/a	n/a	n/a	n/a	n/a	n/a	n/a	n/a	n/a	n/a	n/a	100.0	338	100.0	382	99.0	301	100.0	253	99.8	1,274	
	Once or twice	n/a	n/a	n/a	n/a	n/a	n/a	n/a	n/a	n/a	n/a	n/a	n/a	n/a	n/a	n/a	n/a	n/a	n/a	n/a	n/a	n/a	0.0	0	0.0	0	0.7	2	0.0	0	0.2	2
	Once or twice per week	n/a	n/a	n/a	n/a	n/a	n/a	n/a	n/a	n/a	n/a	n/a	n/a	n/a	n/a	n/a	n/a	n/a	n/a	n/a	n/a	n/a	0.0	0	0.0	0	0.3	1	0.0	0	0.1	1
	More than once a day	n/a	n/a	n/a	n/a	n/a	n/a	n/a	n/a	n/a	n/a	n/a	n/a	n/a	n/a	n/a	n/a	n/a	n/a	n/a	n/a	n/a	0.0	0	0.0	0	0.0	0	0.0	0	0.0	0
Have you ever:																																
Used prescription stimulants (such as Ritalin or Adderall) without a doctor telling you to take them?*	Never	n/a	n/a	n/a	n/a	n/a	n/a	n/a	n/a	n/a	n/a	n/a	n/a	n/a	n/a	n/a	n/a	n/a	n/a	n/a	n/a	98.2	331	98.7	369	95.0	288	97.2	245	97.4	1,233	
	Once or twice	n/a	n/a	n/a	n/a	n/a	n/a	n/a	n/a	n/a	n/a	n/a	n/a	n/a	n/a	n/a	n/a	n/a	n/a	n/a	n/a	n/a	1.2	4	0.5	2	3.0	9	1.6	4	1.5	19
	Once in awhile but not regularly	n/a	n/a	n/a	n/a	n/a	n/a	n/a	n/a	n/a	n/a	n/a	n/a	n/a	n/a	n/a	n/a	n/a	n/a	n/a	n/a	n/a	0.3	1	0.3	1	0.7	2	0.4	1	0.4	5
	Regularly in the past	n/a	n/a	n/a	n/a	n/a	n/a	n/a	n/a	n/a	n/a	n/a	n/a	n/a	n/a	n/a	n/a	n/a	n/a	n/a	n/a	n/a	0.0	0	0.5	2	1.0	3	0.8	2	0.6	7
	Regularly now	n/a	n/a	n/a	n/a	n/a	n/a	n/a	n/a	n/a	n/a	n/a	n/a	n/a	n/a	n/a	n/a	n/a	n/a	n/a	n/a	n/a	0.3	1	0.0	0	0.3	1	0.0	0	0.2	2

\*The Pennsylvania Youth Survey (PAYS) was significantly revised from 2021 to 2023. Trend data are reported in this report when the data are comparable. When cells include an "n/a" notation, it means the question was either not asked in a previous administration or the question was revised in a way that the 2023 data are not directly comparable. Please note that any question with an \* at the end designates a question and/or response option that was part of this 2023 survey revision. Please see Appendix B of your Profile Report for a description of changes

**Substance Use: Prescription Drugs, Over-the-Counter Drugs and Performance Enhancing Drugs (continued)**

Question	Response	County 2019										County 2021										County 2023										
		6th		8th		10th		12th		Total		6th		8th		10th		12th		Total		6th		8th		10th		12th		Total		
		%	n	%	n	%	n	%	n	%	n	%	n	%	n	%	n	%	n	%	n	%	n	%	n	%	n	%	n	%	n	
How often have you, in the past 30 days:																																
Used prescription stimulants (such as Ritalin or Adderall) without a doctor telling you to take them?*	Never	n/a	n/a	n/a	n/a	n/a	n/a	n/a	n/a	n/a	n/a	n/a	n/a	n/a	n/a	n/a	n/a	n/a	n/a	n/a	n/a	n/a	100.0	343	99.5	376	98.7	301	99.6	252	99.5	1,272
	Once or twice	n/a	n/a	n/a	n/a	n/a	n/a	n/a	n/a	n/a	n/a	n/a	n/a	n/a	n/a	n/a	n/a	n/a	n/a	n/a	n/a	n/a	0.0	0	0.3	1	1.0	3	0.4	1	0.4	5
	Once or twice per week	n/a	n/a	n/a	n/a	n/a	n/a	n/a	n/a	n/a	n/a	n/a	n/a	n/a	n/a	n/a	n/a	n/a	n/a	n/a	n/a	n/a	0.0	0	0.0	0	0.0	0	0.0	0	0.0	0
	About once a day	n/a	n/a	n/a	n/a	n/a	n/a	n/a	n/a	n/a	n/a	n/a	n/a	n/a	n/a	n/a	n/a	n/a	n/a	n/a	n/a	n/a	0.0	0	0.3	1	0.3	1	0.0	0	0.2	2
	More than once a day	n/a	n/a	n/a	n/a	n/a	n/a	n/a	n/a	n/a	n/a	n/a	n/a	n/a	n/a	n/a	n/a	n/a	n/a	n/a	n/a	n/a	0.0	0	0.0	0	0.0	0	0.0	0	0.0	0
Have you ever:																																
Used over-the-counter medicine (cough syrup, cold medicine, etc.) in order to get high?*	Never	n/a	n/a	n/a	n/a	n/a	n/a	n/a	n/a	n/a	n/a	n/a	n/a	n/a	n/a	n/a	n/a	n/a	n/a	n/a	n/a	93.3	321	95.5	365	94.4	288	97.2	247	95.0	1,221	
	Once or twice	n/a	n/a	n/a	n/a	n/a	n/a	n/a	n/a	n/a	n/a	n/a	n/a	n/a	n/a	n/a	n/a	n/a	n/a	n/a	n/a	n/a	2.3	8	2.4	9	2.3	7	2.0	5	2.3	29
	Once in awhile but not regularly	n/a	n/a	n/a	n/a	n/a	n/a	n/a	n/a	n/a	n/a	n/a	n/a	n/a	n/a	n/a	n/a	n/a	n/a	n/a	n/a	n/a	2.9	10	1.3	5	2.3	7	0.0	0	1.7	22
	Regularly in the past	n/a	n/a	n/a	n/a	n/a	n/a	n/a	n/a	n/a	n/a	n/a	n/a	n/a	n/a	n/a	n/a	n/a	n/a	n/a	n/a	n/a	0.6	2	0.3	1	1.0	3	0.8	2	0.6	8
	Regularly now	n/a	n/a	n/a	n/a	n/a	n/a	n/a	n/a	n/a	n/a	n/a	n/a	n/a	n/a	n/a	n/a	n/a	n/a	n/a	n/a	n/a	0.9	3	0.5	2	0.0	0	0.0	0	0.4	5
How often have you, in the past 30 days:																																
Used over-the-counter medicine (cough syrup, cold medicine, etc.) in order to get high?*	Never	n/a	n/a	n/a	n/a	n/a	n/a	n/a	n/a	n/a	n/a	n/a	n/a	n/a	n/a	n/a	n/a	n/a	n/a	n/a	n/a	96.8	337	99.0	377	98.0	299	99.2	252	98.2	1,265	
	Once or twice	n/a	n/a	n/a	n/a	n/a	n/a	n/a	n/a	n/a	n/a	n/a	n/a	n/a	n/a	n/a	n/a	n/a	n/a	n/a	n/a	n/a	2.6	9	0.5	2	1.0	3	0.4	1	1.2	15
	Once or twice per week	n/a	n/a	n/a	n/a	n/a	n/a	n/a	n/a	n/a	n/a	n/a	n/a	n/a	n/a	n/a	n/a	n/a	n/a	n/a	n/a	n/a	0.3	1	0.0	0	0.3	1	0.0	0	0.2	2
	About once a day	n/a	n/a	n/a	n/a	n/a	n/a	n/a	n/a	n/a	n/a	n/a	n/a	n/a	n/a	n/a	n/a	n/a	n/a	n/a	n/a	n/a	0.3	1	0.5	2	0.7	2	0.0	0	0.4	5
	More than once a day	n/a	n/a	n/a	n/a	n/a	n/a	n/a	n/a	n/a	n/a	n/a	n/a	n/a	n/a	n/a	n/a	n/a	n/a	n/a	n/a	n/a	0.0	0	0.0	0	0.0	0	0.4	1	0.1	1

\*The Pennsylvania Youth Survey (PAYS) was significantly revised from 2021 to 2023. Trend data are reported in this report when the data are comparable. When cells include an "n/a" notation, it means the question was either not asked in a previous administration or the question was revised in a way that the 2023 data are not directly comparable. Please note that any question with an \* at the end designates a question and/or response option that was part of this 2023 survey revision. Please see Appendix B of your Profile Report for a description of changes

## Substance Use: Risky Substance Related Behavior

Question	Response	County 2019										County 2021										County 2023									
		6th		8th		10th		12th		Total		6th		8th		10th		12th		Total		6th		8th		10th		12th		Total	
		%	n	%	n	%	n	%	n	%	n	%	n	%	n	%	n	%	n	%	n	%	n	%	n	%	n	%	n	%	n
Think back over the last two weeks. How many times have you had five or more alcoholic drinks in a row?	None	98.5	326	98.6	490	91.5	368	76.4	310	91.3	1,494	98.7	313	95.1	308	93.2	317	87.9	226	94.0	1,164	96.9	344	97.9	373	91.4	277	89.6	225	94.5	1,219
	Once	1.5	5	0.6	3	4.0	16	9.1	37	3.7	61	0.9	3	1.2	4	3.5	12	5.8	15	2.7	34	1.7	6	1.3	5	3.0	9	7.2	18	2.9	38
	Twice	0.0	0	0.4	2	3.5	14	8.1	33	3.0	49	0.3	1	1.2	4	1.8	6	3.5	9	1.6	20	1.4	5	0.3	1	2.6	8	1.6	4	1.4	18
	3-5 times	0.0	0	0.0	0	0.5	2	4.2	17	1.2	19	0.0	0	2.2	7	0.9	3	2.3	6	1.3	16	0.0	0	0.5	2	1.3	4	0.4	1	0.5	7
	6-9 times	0.0	0	0.0	0	0.5	2	0.7	3	0.3	5	0.0	0	0.3	1	0.0	0	0.4	1	0.2	2	0.0	0	0.0	0	0.3	1	0.8	2	0.2	3
	10 or more times	0.0	0	0.4	2	0.0	0	1.5	6	0.5	8	0.0	0	0.0	0	0.6	2	0.0	0	0.2	2	0.0	0	0.0	0	1.3	4	0.4	1	0.4	5
How often have you:																															
Driven a motor vehicle while or shortly after drinking alcohol? (Please Note: In 2021/2023 the questions about driving after drinking or having used alcohol were only asked of those that had used alcohol. In order to make all years of data as comparable as possible, those students in 2021/2023 answering that they had never used the substance in question were added to the driving questions results. Because it can not be determined if the student would have marked "I do not drive" or "Never", those categories have been combined across all years.) *	I don't drive / Never	99.3	267	99.2	377	97.8	314	92.2	285	97.2	1,243	99.3	304	99.3	298	97.4	305	94.1	222	97.7	1,129	99.7	310	99.4	327	97.7	253	97.2	205	98.6	1,095
	Before, but not in the past year	0.7	2	0.0	0	1.2	4	1.9	6	0.9	12	0.3	1	0.7	2	0.3	1	1.7	4	0.7	8	0.0	0	0.3	1	1.2	3	1.4	3	0.6	7
	About once or twice a year	0.0	0	0.8	3	0.3	1	4.5	14	1.4	18	0.3	1	0.0	0	1.3	4	3.4	8	1.1	13	0.3	1	0.0	0	0.8	2	0.9	2	0.5	5
	About once or twice a month	0.0	0	0.0	0	0.0	0	0.6	2	0.2	2	0.0	0	0.0	0	0.3	1	0.8	2	0.3	3	0.0	0	0.0	0	0.4	1	0.0	0	0.1	1
	About once or twice a week	0.0	0	0.0	0	0.0	0	0.3	1	0.1	1	0.0	0	0.0	0	0.6	2	0.0	0	0.2	2	0.0	0	0.0	0	0.0	0	0.5	1	0.1	1
	Almost every day	0.0	0	0.0	0	0.6	2	0.3	1	0.2	3	0.0	0	0.0	0	0.0	0	0.0	0	0.0	0	0.0	0	0.3	1	0.0	0	0.0	0	0.1	1
How often have you:																															
Driven a motor vehicle while or shortly after using marijuana (pot, hash, cannabis, weed, THC)? (Please Note: In 2021/2023 the questions about driving after drinking or having used alcohol were only asked of those that had used alcohol. In order to make all years of data as comparable as possible, those students in 2021/2023 answering that they had never used the substance in question were added to the driving questions results. Because it can not be determined if the student would have marked "I do not drive" or "Never", those categories have been combined across all years.) *	I don't drive / Never	99.6	264	99.2	375	95.6	304	83.1	255	94.5	1,198	99.7	311	99.4	314	98.5	322	91.4	223	97.6	1,170	99.7	307	99.7	331	98.1	258	94.8	202	98.4	1,098
	Before, but not in the past year	0.0	0	0.3	1	1.6	5	2.3	7	1.0	13	0.0	0	0.3	1	0.0	0	1.6	4	0.4	5	0.3	1	0.3	1	0.4	1	1.4	3	0.5	6
	About once or twice a year	0.0	0	0.5	2	0.6	2	7.2	22	2.1	26	0.3	1	0.0	0	0.6	2	3.3	8	0.9	11	0.0	0	0.0	0	0.8	2	0.9	2	0.4	4
	About once or twice a month	0.4	1	0.0	0	1.3	4	2.6	8	1.0	13	0.0	0	0.0	0	0.6	2	1.6	4	0.5	6	0.0	0	0.0	0	0.4	1	1.4	3	0.4	4
	About once or twice a week	0.0	0	0.0	0	0.3	1	2.3	7	0.6	8	0.0	0	0.3	1	0.0	0	1.2	3	0.3	4	0.0	0	0.0	0	0.0	0	0.9	2	0.2	2
	Almost every day	0.0	0	0.0	0	0.6	2	2.6	8	0.8	10	0.0	0	0.0	0	0.3	1	0.8	2	0.3	3	0.0	0	0.0	0	0.4	1	0.5	1	0.2	2

\*The Pennsylvania Youth Survey (PAYS) was significantly revised from 2021 to 2023. Trend data are reported in this report when the data are comparable. When cells include an "n/a" notation, it means the question was either not asked in a previous administration or the question was revised in a way that the 2023 data are not directly comparable. Please note that any question with an \* at the end designates a question and/or response option that was part of this 2023 survey revision. Please see Appendix B of your Profile Report for a description of changes

# Gambling

Question	Response	County 2019										County 2021										County 2023										
		6th		8th		10th		12th		Total		6th		8th		10th		12th		Total		6th		8th		10th		12th		Total		
		%	n	%	n	%	n	%	n	%	n	%	n	%	n	%	n	%	n	%	n	%	n	%	n	%	n	%	n	%	n	
During the past 12 months, how often have you bet/gambled, even casually, for money or valuables in the following ways:																																
Games such as poker, card games, dice, pool, darts*	Not at all	n/a	n/a	n/a	n/a	n/a	n/a	n/a	n/a	n/a	n/a	n/a	n/a	n/a	n/a	n/a	n/a	n/a	n/a	n/a	n/a	n/a	93.2	262	92.6	289	94.0	235	94.0	188	93.4	974
	Less than once a month	n/a	n/a	n/a	n/a	n/a	n/a	n/a	n/a	n/a	n/a	n/a	n/a	n/a	n/a	n/a	n/a	n/a	n/a	n/a	n/a	n/a	4.6	13	5.8	18	4.0	10	4.5	9	4.8	50
	1 to 3 times a month	n/a	n/a	n/a	n/a	n/a	n/a	n/a	n/a	n/a	n/a	n/a	n/a	n/a	n/a	n/a	n/a	n/a	n/a	n/a	n/a	n/a	1.1	3	0.6	2	1.2	3	1.0	2	1.0	10
	More than 3 times a month	n/a	n/a	n/a	n/a	n/a	n/a	n/a	n/a	n/a	n/a	n/a	n/a	n/a	n/a	n/a	n/a	n/a	n/a	n/a	n/a	n/a	1.1	3	1.0	3	0.8	2	0.5	1	0.9	9
During the past 12 months, how often have you bet/gambled, even casually, for money or valuables in the following ways:																																
Lottery (scratch cards, numbers, etc.)	Not at all	84.2	229	80.9	317	80.8	257	68.8	216	78.6	1,019	79.2	198	72.5	198	78.0	231	75.2	164	76.3	791	90.4	255	91.4	286	92.4	230	90.5	181	91.2	952	
	Less than once a month	12.1	33	14.5	57	12.6	40	20.1	63	14.9	193	12.8	32	22.0	60	16.2	48	16.5	36	17.0	176	6.4	18	5.1	16	4.4	11	5.5	11	5.4	56	
	1 to 3 times a month	2.6	7	3.1	12	3.8	12	7.0	22	4.1	53	6.4	16	4.8	13	3.7	11	4.6	10	4.8	50	2.1	6	1.9	6	2.4	6	3.0	6	2.3	24	
	More than 3 times a month	1.1	3	1.5	6	2.8	9	4.1	13	2.4	31	1.6	4	0.7	2	2.0	6	3.7	8	1.9	20	1.1	3	1.6	5	0.8	2	1.0	2	1.1	12	
During the past 12 months, how often have you bet/gambled, even casually, for money or valuables in the following ways:																																
Sporting events, sports pools, or fantasy sports*	Not at all	93.0	251	89.1	352	89.0	282	89.8	282	90.0	1,167	89.0	219	88.2	240	89.9	266	91.3	200	89.5	925	92.6	262	95.2	297	91.6	229	93.0	186	93.2	974	
	Less than once a month	1.9	5	7.8	31	6.6	21	4.1	13	5.4	70	5.3	13	5.5	15	4.4	13	4.1	9	4.8	50	3.9	11	1.3	4	4.0	10	3.0	6	3.0	31	
	1 to 3 times a month	2.2	6	0.8	3	1.9	6	3.5	11	2.0	26	2.4	6	2.6	7	2.7	8	1.4	3	2.3	24	1.8	5	1.3	4	2.8	7	2.0	4	1.9	20	
	More than 3 times a month	3.0	8	2.3	9	2.5	8	2.5	8	2.5	33	3.3	8	3.7	10	3.0	9	3.2	7	3.3	34	1.8	5	2.2	7	1.6	4	2.0	4	1.9	20	
During the past 12 months, how often have you bet/gambled, even casually, for money or valuables in the following ways:																																
Online (Internet) gambling	Not at all	97.8	264	97.2	384	95.0	303	94.3	296	96.1	1,247	94.4	234	94.4	254	94.6	279	95.9	209	94.8	976	97.2	275	96.5	302	96.4	239	97.5	195	96.8	1,011	
	Less than once a month	1.1	3	2.0	8	1.9	6	2.9	9	2.0	26	3.2	8	2.2	6	3.1	9	1.4	3	2.5	26	1.4	4	1.6	5	0.8	2	0.5	1	1.1	12	
	1 to 3 times a month	0.7	2	0.3	1	0.6	2	1.6	5	0.8	10	1.6	4	1.1	3	1.0	3	0.5	1	1.1	11	1.4	4	0.6	2	1.6	4	1.5	3	1.2	13	
	More than 3 times a month	0.4	1	0.5	2	2.5	8	1.3	4	1.2	15	0.8	2	2.2	6	1.4	4	2.3	5	1.7	17	0.0	0	1.3	4	1.2	3	0.5	1	0.8	8	
During the past 12 months, how often have you bet/gambled, even casually, for money or valuables in the following ways:																																
Video games or online gaming*	Not at all	n/a	n/a	n/a	n/a	n/a	n/a	n/a	n/a	n/a	n/a	n/a	n/a	n/a	n/a	n/a	n/a	n/a	n/a	n/a	n/a	n/a	92.2	261	92.7	290	92.7	230	95.5	191	93.1	972
	Less than once a month	n/a	n/a	n/a	n/a	n/a	n/a	n/a	n/a	n/a	n/a	n/a	n/a	n/a	n/a	n/a	n/a	n/a	n/a	n/a	n/a	n/a	3.9	11	2.6	8	2.0	5	2.0	4	2.7	28
	1 to 3 times a month	n/a	n/a	n/a	n/a	n/a	n/a	n/a	n/a	n/a	n/a	n/a	n/a	n/a	n/a	n/a	n/a	n/a	n/a	n/a	n/a	n/a	1.8	5	2.2	7	2.4	6	1.0	2	1.9	20
	More than 3 times a month	n/a	n/a	n/a	n/a	n/a	n/a	n/a	n/a	n/a	n/a	n/a	n/a	n/a	n/a	n/a	n/a	n/a	n/a	n/a	n/a	n/a	2.1	6	2.6	8	2.8	7	1.5	3	2.3	24
During the past 12 months, how often have you bet/gambled, even casually, for money or valuables in the following ways:																																
Bet/gambled in some other way	Not at all	93.1	256	87.4	347	88.7	283	87.3	274	88.9	1,160	91.8	225	86.6	232	90.2	266	87.7	192	89.1	915	90.8	257	92.3	289	92.0	230	95.0	190	92.4	966	
	Less than once a month	4.7	13	9.3	37	7.2	23	7.0	22	7.3	95	5.3	13	10.1	27	6.8	20	6.4	14	7.2	74	4.9	14	4.8	15	5.6	14	3.5	7	4.8	50	
	1 to 3 times a month	1.8	5	1.5	6	2.5	8	2.9	9	2.1	28	1.2	3	2.2	6	1.7	5	3.7	8	2.1	22	1.8	5	1.3	4	1.2	3	1.0	2	1.3	14	
	More than 3 times a month	0.4	1	1.8	7	1.6	5	2.9	9	1.7	22	1.6	4	1.1	3	1.4	4	2.3	5	1.6	16	2.5	7	1.6	5	1.2	3	0.5	1	1.5	16	

\*The Pennsylvania Youth Survey (PAYS) was significantly revised from 2021 to 2023. Trend data are reported in this report when the data are comparable. When cells include an "n/a" notation, it means the question was either not asked in a previous administration or the question was revised in a way that the 2023 data are not directly comparable. Please note that any question with an \* at the end designates a question and/or response option that was part of this 2023 survey revision. Please see Appendix B of your Profile Report for a description of changes

## Gambling (continued)

Question	Response	County 2019										County 2021										County 2023									
		6th		8th		10th		12th		Total		6th		8th		10th		12th		Total		6th		8th		10th		12th		Total	
		%	n	%	n	%	n	%	n	%	n	%	n	%	n	%	n	%	n	%	n	%	n	%	n	%	n	%	n	%	n
Have you ever bet/gambled for money or anything of value?*	Never	n/a	n/a	n/a	n/a	n/a	n/a	n/a	n/a	n/a	n/a	n/a	n/a	n/a	n/a	n/a	n/a	n/a	n/a	n/a	79.7	228	80.2	251	80.1	201	84.0	168	80.8	848	
	Once or twice	n/a	n/a	n/a	n/a	n/a	n/a	n/a	n/a	n/a	n/a	n/a	n/a	n/a	n/a	n/a	n/a	n/a	n/a	n/a	12.6	36	11.5	36	11.6	29	9.0	18	11.3	119	
	Once in awhile but not regularly	n/a	n/a	n/a	n/a	n/a	n/a	n/a	n/a	n/a	n/a	n/a	n/a	n/a	n/a	n/a	n/a	n/a	n/a	n/a	3.8	11	6.7	21	6.4	16	5.0	10	5.5	58	
	Regularly in the past	n/a	n/a	n/a	n/a	n/a	n/a	n/a	n/a	n/a	n/a	n/a	n/a	n/a	n/a	n/a	n/a	n/a	n/a	n/a	2.8	8	0.3	1	0.0	0	1.0	2	1.0	11	
	Regularly now	n/a	n/a	n/a	n/a	n/a	n/a	n/a	n/a	n/a	n/a	n/a	n/a	n/a	n/a	n/a	n/a	n/a	n/a	n/a	1.0	3	1.3	4	2.0	5	1.0	2	1.3	14	
How often have you bet/gambled for money or anything of value during the past 30 days?*	Never	n/a	n/a	n/a	n/a	n/a	n/a	n/a	n/a	n/a	n/a	n/a	n/a	n/a	n/a	n/a	n/a	n/a	n/a	n/a	91.7	255	90.6	278	91.2	228	93.9	186	91.7	947	
	Once or twice	n/a	n/a	n/a	n/a	n/a	n/a	n/a	n/a	n/a	n/a	n/a	n/a	n/a	n/a	n/a	n/a	n/a	n/a	n/a	7.2	20	7.2	22	7.2	18	5.6	11	6.9	71	
	Once or twice per week	n/a	n/a	n/a	n/a	n/a	n/a	n/a	n/a	n/a	n/a	n/a	n/a	n/a	n/a	n/a	n/a	n/a	n/a	n/a	0.7	2	1.0	3	0.8	2	0.0	0	0.7	7	
	About once a day	n/a	n/a	n/a	n/a	n/a	n/a	n/a	n/a	n/a	n/a	n/a	n/a	n/a	n/a	n/a	n/a	n/a	n/a	n/a	0.4	1	0.3	1	0.8	2	0.0	0	0.4	4	
	More than once a day	n/a	n/a	n/a	n/a	n/a	n/a	n/a	n/a	n/a	n/a	n/a	n/a	n/a	n/a	n/a	n/a	n/a	n/a	n/a	0.0	0	1.0	3	0.0	0	0.5	1	0.4	4	
Have you ever felt the need to:																															
Bet more and more money?	Yes	2.5	7	2.3	9	4.7	15	7.0	22	4.1	53	0.8	2	4.1	11	2.7	8	3.7	8	2.8	29	1.1	3	2.6	8	4.4	11	1.5	3	2.4	25
	No	97.5	268	97.7	382	95.3	303	93.0	292	95.9	1,245	99.2	246	95.9	260	97.3	286	96.3	211	97.2	1,003	98.9	279	97.4	305	95.6	240	98.5	197	97.6	1,021
Have you ever felt the need to:																															
Lie to important people (such as your family/ friends) about how much you gamble?	Yes	0.7	2	2.0	8	1.6	5	3.5	11	2.0	26	1.6	4	3.3	9	0.7	2	1.4	3	1.7	18	1.4	4	1.9	6	1.2	3	1.5	3	1.5	16
	No	99.3	268	98.0	386	98.4	312	96.5	303	98.0	1,269	98.4	244	96.7	261	99.3	291	98.6	215	98.3	1,011	98.6	280	98.1	306	98.8	247	98.5	197	98.5	1,030

\*The Pennsylvania Youth Survey (PAYS) was significantly revised from 2021 to 2023. Trend data are reported in this report when the data are comparable. When cells include an "n/a" notation, it means the question was either not asked in a previous administration or the question was revised in a way that the 2023 data are not directly comparable. Please note that any question with an \* at the end designates a question and/or response option that was part of this 2023 survey revision. Please see Appendix B of your Profile Report for a description of changes

## Other Concerning Behaviors

Question	Response	County 2019										County 2021										County 2023																			
		6th		8th		10th		12th		Total		6th		8th		10th		12th		Total		6th		8th		10th		12th		Total											
		%	n	%	n	%	n	%	n	%	n	%	n	%	n	%	n	%	n	%	n	%	n	%	n	%	n	%	n	%	n										
How many times in the past 12 months have you:																																									
Attacked someone with the idea of seriously hurting them?*	Never	n/a	n/a	n/a	n/a	n/a	n/a	n/a	n/a	n/a	n/a	n/a	n/a	n/a	n/a	n/a	n/a	n/a	n/a	n/a	n/a	n/a	n/a	n/a	n/a	n/a	n/a	n/a	n/a	n/a	n/a	94.2	259	92.9	286	94.0	235	95.0	190	93.9	970
	Once or twice	n/a	n/a	n/a	n/a	n/a	n/a	n/a	n/a	n/a	n/a	n/a	n/a	n/a	n/a	n/a	n/a	n/a	n/a	n/a	n/a	n/a	n/a	n/a	n/a	n/a	n/a	n/a	n/a	n/a	n/a	5.5	15	5.8	18	3.2	8	5.0	10	4.9	51
	Several times	n/a	n/a	n/a	n/a	n/a	n/a	n/a	n/a	n/a	n/a	n/a	n/a	n/a	n/a	n/a	n/a	n/a	n/a	n/a	n/a	n/a	n/a	n/a	n/a	n/a	n/a	n/a	n/a	n/a	n/a	0.4	1	0.3	1	1.2	3	0.0	0	0.5	5
	Often	n/a	n/a	n/a	n/a	n/a	n/a	n/a	n/a	n/a	n/a	n/a	n/a	n/a	n/a	n/a	n/a	n/a	n/a	n/a	n/a	n/a	n/a	n/a	n/a	n/a	n/a	n/a	n/a	n/a	n/a	0.0	0	1.0	3	1.6	4	0.0	0	0.7	7
How many times in the past 12 months have you:																																									
Been arrested?*	Never	n/a	n/a	n/a	n/a	n/a	n/a	n/a	n/a	n/a	n/a	n/a	n/a	n/a	n/a	n/a	n/a	n/a	n/a	n/a	n/a	n/a	n/a	n/a	n/a	n/a	n/a	n/a	n/a	n/a	98.6	274	98.7	304	98.8	247	96.5	193	98.3	1,018	
	Once or twice	n/a	n/a	n/a	n/a	n/a	n/a	n/a	n/a	n/a	n/a	n/a	n/a	n/a	n/a	n/a	n/a	n/a	n/a	n/a	n/a	n/a	n/a	n/a	n/a	n/a	n/a	n/a	n/a	n/a	n/a	0.7	2	1.3	4	1.2	3	2.0	4	1.3	13
	Several times	n/a	n/a	n/a	n/a	n/a	n/a	n/a	n/a	n/a	n/a	n/a	n/a	n/a	n/a	n/a	n/a	n/a	n/a	n/a	n/a	n/a	n/a	n/a	n/a	n/a	n/a	n/a	n/a	n/a	n/a	0.7	2	0.0	0	0.0	0	1.5	3	0.5	5
	Often	n/a	n/a	n/a	n/a	n/a	n/a	n/a	n/a	n/a	n/a	n/a	n/a	n/a	n/a	n/a	n/a	n/a	n/a	n/a	n/a	n/a	n/a	n/a	n/a	n/a	n/a	n/a	n/a	n/a	n/a	0.0	0	0.0	0	0.0	0	0.0	0	0.0	0
How many times in the past 12 months have you:																																									
Been drunk or high at school?*	Never	n/a	n/a	n/a	n/a	n/a	n/a	n/a	n/a	n/a	n/a	n/a	n/a	n/a	n/a	n/a	n/a	n/a	n/a	n/a	n/a	n/a	n/a	n/a	n/a	n/a	n/a	n/a	n/a	n/a	99.6	276	96.4	296	91.6	230	91.0	183	95.1	985	
	Once or twice	n/a	n/a	n/a	n/a	n/a	n/a	n/a	n/a	n/a	n/a	n/a	n/a	n/a	n/a	n/a	n/a	n/a	n/a	n/a	n/a	n/a	n/a	n/a	n/a	n/a	n/a	n/a	n/a	n/a	n/a	0.4	1	2.9	9	2.4	6	5.0	10	2.5	26
	Several times	n/a	n/a	n/a	n/a	n/a	n/a	n/a	n/a	n/a	n/a	n/a	n/a	n/a	n/a	n/a	n/a	n/a	n/a	n/a	n/a	n/a	n/a	n/a	n/a	n/a	n/a	n/a	n/a	n/a	n/a	0.0	0	0.7	2	2.8	7	2.0	4	1.3	13
	Often	n/a	n/a	n/a	n/a	n/a	n/a	n/a	n/a	n/a	n/a	n/a	n/a	n/a	n/a	n/a	n/a	n/a	n/a	n/a	n/a	n/a	n/a	n/a	n/a	n/a	n/a	n/a	n/a	n/a	n/a	0.0	0	0.0	0	3.2	8	2.0	4	1.2	12
How many times in the past 12 months have you:																																									
Been suspended from school?*	Never	n/a	n/a	n/a	n/a	n/a	n/a	n/a	n/a	n/a	n/a	n/a	n/a	n/a	n/a	n/a	n/a	n/a	n/a	n/a	n/a	n/a	n/a	n/a	n/a	n/a	n/a	n/a	n/a	n/a	94.6	263	87.6	269	90.0	225	91.0	182	90.7	939	
	Once or twice	n/a	n/a	n/a	n/a	n/a	n/a	n/a	n/a	n/a	n/a	n/a	n/a	n/a	n/a	n/a	n/a	n/a	n/a	n/a	n/a	n/a	n/a	n/a	n/a	n/a	n/a	n/a	n/a	n/a	n/a	5.0	14	9.8	30	6.4	16	6.5	13	7.1	73
	Several times	n/a	n/a	n/a	n/a	n/a	n/a	n/a	n/a	n/a	n/a	n/a	n/a	n/a	n/a	n/a	n/a	n/a	n/a	n/a	n/a	n/a	n/a	n/a	n/a	n/a	n/a	n/a	n/a	n/a	n/a	0.4	1	2.3	7	3.2	8	2.0	4	1.9	20
	Often	n/a	n/a	n/a	n/a	n/a	n/a	n/a	n/a	n/a	n/a	n/a	n/a	n/a	n/a	n/a	n/a	n/a	n/a	n/a	n/a	n/a	n/a	n/a	n/a	n/a	n/a	n/a	n/a	n/a	n/a	0.0	0	0.3	1	0.4	1	0.5	1	0.3	3
How many times in the past 12 months have you:																																									
Sold substances such as vapes, alcohol, drugs, or medications?*	Never	n/a	n/a	n/a	n/a	n/a	n/a	n/a	n/a	n/a	n/a	n/a	n/a	n/a	n/a	n/a	n/a	n/a	n/a	n/a	n/a	n/a	n/a	n/a	n/a	n/a	n/a	n/a	n/a	n/a	98.6	273	97.7	300	95.2	239	97.0	193	97.2	1,005	
	Once or twice	n/a	n/a	n/a	n/a	n/a	n/a	n/a	n/a	n/a	n/a	n/a	n/a	n/a	n/a	n/a	n/a	n/a	n/a	n/a	n/a	n/a	n/a	n/a	n/a	n/a	n/a	n/a	n/a	n/a	n/a	1.4	4	2.3	7	2.0	5	2.5	5	2.0	21
	Several times	n/a	n/a	n/a	n/a	n/a	n/a	n/a	n/a	n/a	n/a	n/a	n/a	n/a	n/a	n/a	n/a	n/a	n/a	n/a	n/a	n/a	n/a	n/a	n/a	n/a	n/a	n/a	n/a	n/a	n/a	0.0	0	0.0	0	2.0	5	0.5	1	0.6	6
	Often	n/a	n/a	n/a	n/a	n/a	n/a	n/a	n/a	n/a	n/a	n/a	n/a	n/a	n/a	n/a	n/a	n/a	n/a	n/a	n/a	n/a	n/a	n/a	n/a	n/a	n/a	n/a	n/a	n/a	n/a	0.0	0	0.0	0	0.8	2	0.0	0	0.2	2

\*The Pennsylvania Youth Survey (PAYS) was significantly revised from 2021 to 2023. Trend data are reported in this report when the data are comparable. When cells include an "n/a" notation, it means the question was either not asked in a previous administration or the question was revised in a way that the 2023 data are not directly comparable. Please note that any question with an \* at the end designates a question and/or response option that was part of this 2023 survey revision. Please see Appendix B of your Profile Report for a description of changes

## Community and School Climate and Safety: Bullying, Internet Safety and Abuse

Question	Response	County 2019										County 2021										County 2023									
		6th		8th		10th		12th		Total		6th		8th		10th		12th		Total		6th		8th		10th		12th		Total	
		%	n	%	n	%	n	%	n	%	n	%	n	%	n	%	n	%	n	%	n	%	n	%	n	%	n	%	n	%	n
Have you stayed home from school this year because you were worried about being bullied?	NO!	78.9	217	65.7	264	72.2	226	75.1	235	72.3	942	73.2	175	67.3	185	65.4	193	69.2	153	68.5	206	64.4	183	60.3	190	76.2	192	72.9	151	67.7	716
	no	16.0	44	26.4	106	22.0	69	21.4	67	21.9	286	20.1	48	24.4	67	28.1	83	24.9	55	24.6	253	25.7	73	30.8	97	17.1	43	20.3	42	24.1	255
	yes	4.0	11	5.2	21	3.5	11	2.6	8	3.9	51	4.6	11	5.5	15	2.7	8	3.6	8	4.1	42	7.4	21	5.4	17	4.8	12	5.3	11	5.8	61
	YES!	1.1	3	2.7	11	2.2	7	1.0	3	1.8	24	2.1	5	2.9	8	3.7	11	2.3	5	2.8	29	2.5	7	3.5	11	2.0	5	1.4	3	2.5	26
Do adults at your school stop bullying when they see/hear it or when a student tells them about it?	NO!	16.7	45	23.9	95	30.3	96	27.2	86	24.8	322	13.0	31	20.1	55	29.3	85	25.9	57	22.3	228	15.7	43	21.1	66	27.5	69	36.9	75	24.3	253
	no	9.3	25	21.4	85	25.9	82	29.7	94	22.0	286	13.8	33	23.4	64	28.3	82	28.6	63	23.7	242	12.8	35	25.2	79	24.7	62	22.7	46	21.3	222
	yes	32.6	88	33.4	133	32.2	102	32.9	104	32.8	427	36.4	87	35.8	98	35.5	103	35.0	77	35.7	365	40.1	110	38.7	121	33.5	84	32.0	65	36.5	380
	YES!	41.5	112	21.4	85	11.7	37	10.1	32	20.4	266	36.8	88	20.8	57	6.9	20	10.5	23	18.4	188	31.4	86	15.0	47	14.3	36	8.4	17	17.9	186
Have you have been bullied during the past 12 months.*	No	71.4	197	60.0	241	71.4	225	72.5	229	68.1	892	64.5	156	62.6	171	67.6	200	79.3	176	68.1	703	52.9	153	57.8	181	73.9	184	72.8	150	63.2	668
	Yes, very rarely	13.4	37	17.2	69	10.8	34	15.2	48	14.4	188	14.5	35	13.2	36	15.9	47	10.4	23	13.6	141	16.6	48	14.4	45	8.4	21	8.7	18	12.5	132
	Yes, now and then	9.1	25	11.7	47	10.8	34	7.9	25	10.0	131	9.1	22	13.2	36	8.4	25	7.2	16	9.6	99	13.5	39	14.7	46	10.4	26	14.1	29	13.2	140
	Yes, several times per month	2.2	6	5.7	23	3.5	11	2.2	7	3.6	47	4.1	10	3.3	9	3.7	11	2.3	5	3.4	35	5.9	17	4.2	13	2.8	7	1.5	3	3.8	40
	Yes, several times per week	1.1	3	1.5	6	1.6	5	1.6	5	1.5	19	1.7	4	4.0	11	1.4	4	0.5	1	1.9	20	4.2	12	3.5	11	1.6	4	1.5	3	2.8	30
	Yes, almost daily	2.9	8	4.0	16	1.9	6	0.6	2	2.4	32	6.2	15	3.7	10	3.0	9	0.5	1	3.4	35	6.9	20	5.4	17	2.8	7	1.5	3	4.4	47
If you have been bullied in any way in the past 12 months, where were you bullied? (Please note that in the 2021/2023 PAYS, if a student marked that they had not been bullied in the past year to the question "Please state whether you have been bullied during the past 12 months" they were coded as I was not bullied for this question)*	I was not bullied	69.4	188	61.8	246	72.1	222	72.1	225	68.3	881	66.7	160	64.5	176	69.2	204	80.9	178	69.8	718	54.5	156	58.8	183	74.2	184	73.9	153	64.3	676
	On school property	22.9	62	31.7	126	24.7	76	21.5	67	25.7	331	26.3	63	28.6	78	23.4	69	15.5	34	23.7	244	38.1	109	38.3	119	23.4	58	23.2	48	31.7	334
	At a school-sponsored event	4.4	12	4.0	16	2.9	9	4.8	15	4.0	52	2.5	6	2.9	8	3.1	9	4.5	10	3.2	33	6.6	19	5.1	16	2.4	6	4.3	9	4.8	50
	While going to or from school	7.0	19	6.5	26	4.9	15	6.4	20	6.2	80	7.5	18	4.8	13	5.8	17	3.2	7	5.4	55	13.3	38	6.4	20	4.4	11	2.4	5	7.0	74
	In the community	7.4	20	8.8	35	6.5	20	7.7	24	7.7	99	5.4	13	7.7	21	9.2	27	5.9	13	7.2	74	7.3	21	5.5	17	3.2	8	5.8	12	5.5	58
	At home	7.0	19	14.1	56	7.5	23	6.7	21	9.2	119	8.3	20	10.6	29	11.9	35	2.7	6	8.8	90	4.5	13	2.6	8	2.0	5	3.4	7	3.1	33
	Online, social media, phone	n/a	n/a	n/a	n/a	n/a	n/a	n/a	n/a	n/a	n/a	n/a	n/a	n/a	n/a	n/a	n/a	n/a	n/a	n/a	n/a	n/a	13.3	38	16.4	51	9.3	23	11.1	23	12.8

\*The Pennsylvania Youth Survey (PAYS) was significantly revised from 2021 to 2023. Trend data are reported in this report when the data are comparable. When cells include an "n/a" notation, it means the question was either not asked in a previous administration or the question was revised in a way that the 2023 data are not directly comparable. Please note that any question with an \* at the end designates a question and/or response option that was part of this 2023 survey revision. Please see Appendix B of your Profile Report for a description of changes



## Community and School Climate and Safety: Bullying, Internet Safety and Abuse (continued)

Question	Response	County 2019										County 2021										County 2023									
		6th		8th		10th		12th		Total		6th		8th		10th		12th		Total		6th		8th		10th		12th		Total	
		%	n	%	n	%	n	%	n	%	n	%	n	%	n	%	n	%	n	%	n	%	n	%	n	%	n	%	n	%	n
If you have been bullied in the past 12 months by other students, why were you bullied? (Please note the data reported here are of ALL students. Profile reports produced for PAYS report these data only of students who reported being bullied in the past year. Because these data are of ALL students, the numbers and percentages here will not align with the data presented in your profile report. Further note that in the 2021/2023 PAYS, if a student marked that they had not been bullied in the past year to the question "Please state whether you have been bullied during the past 12 months" they were coded as I have not been made fun of by other students for this question)	I have not been made fun of by other students	63.0	160	58.7	226	68.9	204	69.8	215	64.8	805	68.5	165	64.6	177	70.2	207	80.1	177	70.4	726	57.6	163	60.5	188	75.0	186	74.3	153	65.8	690
	I don't know why	12.2	31	17.1	66	10.5	31	12.0	37	13.3	165	7.9	19	13.9	38	8.8	26	5.4	12	9.2	95	14.1	40	12.9	40	4.0	10	8.3	17	10.2	107
	The color of my skin	1.6	4	2.9	11	2.4	7	1.3	4	2.1	26	0.8	2	2.2	6	0.3	1	1.4	3	1.2	12	2.8	8	0.6	2	1.6	4	1.5	3	1.6	17
	My religion	0.8	2	1.3	5	2.0	6	1.6	5	1.4	18	0.4	1	0.7	2	1.0	3	0.5	1	0.7	7	1.8	5	1.0	3	0.0	0	1.5	3	1.0	11
	My size (height, weight, etc.)	15.7	40	18.4	71	11.8	35	9.4	29	14.1	175	13.3	32	13.1	36	14.2	42	5.0	11	11.7	121	22.3	63	17.0	53	9.7	24	9.2	19	15.2	159
	My accent	0.8	2	0.5	2	0.7	2	0.6	2	0.6	8	0.4	1	0.4	1	0.0	0	0.9	2	0.4	4	2.1	6	0.0	0	0.8	2	0.0	0	0.8	8
	The country I was born in	0.4	1	0.0	0	0.3	1	0.0	0	0.2	2	0.0	0	0.0	0	0.3	1	0.0	0	0.1	1	1.1	3	0.3	1	0.0	0	0.0	0	0.4	4
	The country my family (parents/caregivers, grandparents) was born in	1.6	4	0.5	2	0.7	2	0.0	0	0.6	8	0.4	1	1.1	3	0.3	1	0.5	1	0.6	6	0.4	1	0.3	1	0.4	1	0.0	0	0.3	3
	The way I look (clothing, hairstyle, etc.)	16.5	42	19.2	74	12.5	37	11.4	35	15.1	188	17.0	41	19.0	52	15.3	45	6.8	15	14.8	153	19.8	56	22.8	71	12.1	30	10.7	22	17.1	179
	How much money my family has or does not have	2.8	7	5.7	22	4.7	14	3.9	12	4.4	55	3.7	9	3.6	10	2.0	6	4.5	10	3.4	35	6.4	18	2.9	9	2.0	5	1.9	4	3.4	36
	My gender	3.9	10	2.3	9	2.0	6	2.3	7	2.6	32	4.1	10	6.6	18	4.1	12	1.8	4	4.3	44	5.3	15	1.6	5	2.8	7	2.9	6	3.1	33
	My grades or school achievement	2.4	6	4.4	17	3.4	10	2.9	9	3.4	42	3.7	9	3.3	9	3.7	11	3.2	7	3.5	36	8.1	23	3.5	11	3.2	8	1.9	4	4.4	46
	My social standing	2.4	6	4.4	17	9.5	28	5.8	18	5.6	69	5.4	13	5.5	15	7.1	21	6.3	14	6.1	63	4.2	12	5.5	17	4.0	10	5.8	12	4.9	51
	Social conflict	1.6	4	6.0	23	4.7	14	4.2	13	4.3	54	4.6	11	4.4	12	7.8	23	4.5	10	5.4	56	3.9	11	4.5	14	3.2	8	3.4	7	3.8	40
	My sexual-orientation	2.8	7	4.4	17	5.4	16	3.9	12	4.2	52	4.1	10	6.9	19	5.4	16	3.2	7	5.0	52	2.8	8	3.5	11	5.2	13	3.4	7	3.7	39
I have a disability (learning or physical disability)	1.2	3	1.6	6	2.4	7	1.0	3	1.5	19	1.2	3	1.8	5	1.7	5	2.3	5	1.7	18	3.2	9	1.6	5	0.4	1	3.4	7	2.1	22	
Some other reason	15.4	39	17.9	69	13.2	39	12.0	37	14.8	184	17.0	41	15.7	43	10.2	30	8.6	19	12.9	133	17.7	50	14.1	44	8.9	22	8.3	17	12.7	133	
If you were hurt or abused by another person in the past 12 months, how were you hurt or abused? (Please note that because this question did not include a response option for "not abused," these numbers and percentages reflect only students who reported past-year abuse)*	Physical injury	26.6	21	18.2	26	15.2	15	16.7	19	18.6	81	26.9	25	22.4	24	17.1	18	14.8	8	20.9	75	22.7	25	20.0	20	20.7	17	24.7	19	22.0	81
	Threats	30.4	24	26.6	38	20.2	20	21.9	25	24.6	107	35.5	33	30.8	33	24.8	26	25.9	14	29.5	106	37.3	41	34.0	34	26.8	22	13.0	10	29.0	107
	Emotional abuse, insults, name-calling	58.2	46	68.5	98	72.7	72	63.2	72	66.2	288	54.8	51	71.0	76	79.0	83	74.1	40	69.6	250	66.4	73	69.0	69	63.4	52	63.6	49	65.9	243
	Isolation from friends and family	3.8	3	14.7	21	20.2	20	12.3	14	13.3	58	6.5	6	9.3	10	18.1	19	22.2	12	13.1	47	9.1	10	5.0	5	14.6	12	18.2	14	11.1	41
	Control of what you were wearing	6.3	5	9.1	13	5.1	5	5.3	6	6.7	29	9.7	9	16.8	18	6.7	7	11.1	6	11.1	40	12.7	14	10.0	10	15.9	13	7.8	6	11.7	43
	Control of who you socialized with	5.1	4	12.6	18	11.1	11	16.7	19	12.0	52	8.6	8	19.6	21	13.3	14	14.8	8	14.2	51	10.0	11	16.0	16	14.6	12	18.2	14	14.4	53
	Other injury or abuse	11.4	9	12.6	18	13.1	13	13.2	15	12.6	55	10.8	10	9.3	10	5.7	6	13.0	7	9.2	33	14.5	16	12.0	12	15.9	13	7.8	6	12.7	47
In the past 12 months, did anyone on the Internet ever try to get you to talk online about sex, look at sexual pictures, or do something else sexual?	Yes	9.5	26	24.0	94	26.9	83	30.0	93	23.1	296	13.9	33	18.8	51	30.9	89	29.5	65	23.4	238	14.1	40	18.8	58	22.2	56	20.5	42	18.7	196
	No	90.5	247	76.0	297	73.1	225	70.0	217	76.9	986	86.1	204	81.3	221	69.1	199	70.5	155	76.6	779	85.9	243	81.2	251	77.8	196	79.5	163	81.3	853

\*The Pennsylvania Youth Survey (PAYS) was significantly revised from 2021 to 2023. Trend data are reported in this report when the data are comparable. When cells include an "n/a" notation, it means the question was either not asked in a previous administration or the question was revised in a way that the 2023 data are not directly comparable. Please note that any question with an \* at the end designates a question and/or response option that was part of this 2023 survey revision. Please see Appendix B of your Profile Report for a description of changes

## Community and School Climate and Safety: Violence and Drugs on School Property

Question	Response	County 2019										County 2021										County 2023										
		6th		8th		10th		12th		Total		6th		8th		10th		12th		Total		6th		8th		10th		12th		Total		
		%	n	%	n	%	n	%	n	%	n	%	n	%	n	%	n	%	n	%	n	%	n	%	n	%	n	%	n	%	n	
In the past 12 months, how often have you:																																
Been threatened to be hit or beaten up on school property?*	Never	n/a	n/a	n/a	n/a	n/a	n/a	n/a	n/a	n/a	n/a	n/a	n/a	n/a	n/a	n/a	n/a	n/a	n/a	n/a	n/a	n/a	70.1	199	70.0	217	75.5	188	78.5	157	73.0	761
	Once or twice	n/a	n/a	n/a	n/a	n/a	n/a	n/a	n/a	n/a	n/a	n/a	n/a	n/a	n/a	n/a	n/a	n/a	n/a	n/a	n/a	n/a	22.2	63	21.0	65	18.1	45	18.5	37	20.1	210
	Several times	n/a	n/a	n/a	n/a	n/a	n/a	n/a	n/a	n/a	n/a	n/a	n/a	n/a	n/a	n/a	n/a	n/a	n/a	n/a	n/a	n/a	4.9	14	7.1	22	5.2	13	2.0	4	5.1	53
	Often	n/a	n/a	n/a	n/a	n/a	n/a	n/a	n/a	n/a	n/a	n/a	n/a	n/a	n/a	n/a	n/a	n/a	n/a	n/a	n/a	n/a	2.8	8	1.9	6	1.2	3	1.0	2	1.8	19
In the past 12 months, how often have you:																																
Been attacked and hit by someone or beaten up on school property?*	Never	n/a	n/a	n/a	n/a	n/a	n/a	n/a	n/a	n/a	n/a	n/a	n/a	n/a	n/a	n/a	n/a	n/a	n/a	n/a	n/a	84.1	238	90.6	279	94.4	236	93.0	186	90.2	939	
	Once or twice	n/a	n/a	n/a	n/a	n/a	n/a	n/a	n/a	n/a	n/a	n/a	n/a	n/a	n/a	n/a	n/a	n/a	n/a	n/a	n/a	n/a	12.4	35	7.1	22	4.0	10	5.5	11	7.5	78
	Several times	n/a	n/a	n/a	n/a	n/a	n/a	n/a	n/a	n/a	n/a	n/a	n/a	n/a	n/a	n/a	n/a	n/a	n/a	n/a	n/a	n/a	2.8	8	2.3	7	0.8	2	1.0	2	1.8	19
	Often	n/a	n/a	n/a	n/a	n/a	n/a	n/a	n/a	n/a	n/a	n/a	n/a	n/a	n/a	n/a	n/a	n/a	n/a	n/a	n/a	n/a	0.7	2	0.0	0	0.8	2	0.5	1	0.5	5
In the past 12 months, how often have you:																																
Been offered, given, or sold alcohol, tobacco product or other drug on school property?*	Never	n/a	n/a	n/a	n/a	n/a	n/a	n/a	n/a	n/a	n/a	n/a	n/a	n/a	n/a	n/a	n/a	n/a	n/a	n/a	n/a	96.5	274	94.5	290	84.0	210	88.6	178	91.4	952	
	Once or twice	n/a	n/a	n/a	n/a	n/a	n/a	n/a	n/a	n/a	n/a	n/a	n/a	n/a	n/a	n/a	n/a	n/a	n/a	n/a	n/a	n/a	2.8	8	4.9	15	8.8	22	6.5	13	5.6	58
	Several times	n/a	n/a	n/a	n/a	n/a	n/a	n/a	n/a	n/a	n/a	n/a	n/a	n/a	n/a	n/a	n/a	n/a	n/a	n/a	n/a	n/a	0.4	1	0.7	2	5.2	13	4.0	8	2.3	24
	Often	n/a	n/a	n/a	n/a	n/a	n/a	n/a	n/a	n/a	n/a	n/a	n/a	n/a	n/a	n/a	n/a	n/a	n/a	n/a	n/a	n/a	0.4	1	0.0	0	2.0	5	1.0	2	0.8	8
How many times in the past 12 months have you:																																
Brought a weapon (such as a handgun, knife, etc.) to school?*	Never	n/a	n/a	n/a	n/a	n/a	n/a	n/a	n/a	n/a	n/a	n/a	n/a	n/a	n/a	n/a	n/a	n/a	n/a	n/a	n/a	98.6	274	99.0	305	98.4	247	99.5	199	98.8	1,025	
	Once or twice	n/a	n/a	n/a	n/a	n/a	n/a	n/a	n/a	n/a	n/a	n/a	n/a	n/a	n/a	n/a	n/a	n/a	n/a	n/a	n/a	n/a	1.4	4	1.0	3	1.6	4	0.5	1	1.2	12
	Several times	n/a	n/a	n/a	n/a	n/a	n/a	n/a	n/a	n/a	n/a	n/a	n/a	n/a	n/a	n/a	n/a	n/a	n/a	n/a	n/a	n/a	0.0	0	0.0	0	0.0	0	0.0	0	0.0	0
	Often	n/a	n/a	n/a	n/a	n/a	n/a	n/a	n/a	n/a	n/a	n/a	n/a	n/a	n/a	n/a	n/a	n/a	n/a	n/a	n/a	n/a	0.0	0	0.0	0	0.0	0	0.0	0	0.0	0

\*The Pennsylvania Youth Survey (PAYS) was significantly revised from 2021 to 2023. Trend data are reported in this report when the data are comparable. When cells include an "n/a" notation, it means the question was either not asked in a previous administration or the question was revised in a way that the 2023 data are not directly comparable. Please note that any question with an \* at the end designates a question and/or response option that was part of this 2023 survey revision. Please see Appendix B of your Profile Report for a description of changes

Mental Health Concerns and Suicide Risk																															
Question	Response	County 2019										County 2021										County 2023									
		6th		8th		10th		12th		Total		6th		8th		10th		12th		Total		6th		8th		10th		12th		Total	
		%	n	%	n	%	n	%	n	%	n	%	n	%	n	%	n	%	n	%	n	%	n	%	n	%	n	%	n	%	n
My overall mental health in the past month has been good.*	NO!	n/a	n/a	n/a	n/a	n/a	n/a	n/a	n/a	n/a	n/a	n/a	n/a	n/a	n/a	n/a	n/a	n/a	n/a	n/a	n/a	13.0	40	11.6	41	14.4	41	17.6	42	13.9	164
	no	n/a	n/a	n/a	n/a	n/a	n/a	n/a	n/a	n/a	n/a	n/a	n/a	n/a	n/a	n/a	n/a	n/a	n/a	n/a	n/a	14.0	43	19.3	68	18.2	52	24.7	59	18.8	222
	yes	n/a	n/a	n/a	n/a	n/a	n/a	n/a	n/a	n/a	n/a	n/a	n/a	n/a	n/a	n/a	n/a	n/a	n/a	n/a	n/a	30.6	94	38.4	135	40.4	115	37.7	90	36.7	434
	YES!	n/a	n/a	n/a	n/a	n/a	n/a	n/a	n/a	n/a	n/a	n/a	n/a	n/a	n/a	n/a	n/a	n/a	n/a	n/a	n/a	42.3	130	30.7	108	27.0	77	20.1	48	30.7	363
If you have felt sad, lonely or worried in the past month who did you talk to?*	No one	n/a	n/a	n/a	n/a	n/a	n/a	n/a	n/a	n/a	n/a	n/a	n/a	n/a	n/a	n/a	n/a	n/a	n/a	n/a	27.7	86	31.8	105	38.5	105	38.7	91	33.7	387	
	Parent/caregiver	n/a	n/a	n/a	n/a	n/a	n/a	n/a	n/a	n/a	n/a	n/a	n/a	n/a	n/a	n/a	n/a	n/a	n/a	n/a	n/a	32.9	102	30.3	100	30.4	83	22.1	52	29.4	337
	Other family member	n/a	n/a	n/a	n/a	n/a	n/a	n/a	n/a	n/a	n/a	n/a	n/a	n/a	n/a	n/a	n/a	n/a	n/a	n/a	n/a	21.0	65	13.6	45	11.7	32	11.1	26	14.6	168
	Friend	n/a	n/a	n/a	n/a	n/a	n/a	n/a	n/a	n/a	n/a	n/a	n/a	n/a	n/a	n/a	n/a	n/a	n/a	n/a	n/a	37.1	115	39.4	130	38.5	105	40.4	95	38.8	445
	Teacher or another adult at school (e.g. coach, counselor, nurse)	n/a	n/a	n/a	n/a	n/a	n/a	n/a	n/a	n/a	n/a	n/a	n/a	n/a	n/a	n/a	n/a	n/a	n/a	n/a	n/a	9.0	28	7.6	25	4.8	13	7.2	17	7.2	83
	Doctor or therapist	n/a	n/a	n/a	n/a	n/a	n/a	n/a	n/a	n/a	n/a	n/a	n/a	n/a	n/a	n/a	n/a	n/a	n/a	n/a	n/a	6.8	21	6.4	21	7.0	19	7.7	18	6.9	79
	Religious or spiritual leader (e.g. Rabbi, Pastor, Imam, Priest or Nun, Bishop)	n/a	n/a	n/a	n/a	n/a	n/a	n/a	n/a	n/a	n/a	n/a	n/a	n/a	n/a	n/a	n/a	n/a	n/a	n/a	n/a	0.6	2	1.2	4	1.5	4	2.1	5	1.3	15
	Other adult in the community	n/a	n/a	n/a	n/a	n/a	n/a	n/a	n/a	n/a	n/a	n/a	n/a	n/a	n/a	n/a	n/a	n/a	n/a	n/a	n/a	2.6	8	2.1	7	1.1	3	1.7	4	1.9	22
	I have not felt this way in the past 30 days	n/a	n/a	n/a	n/a	n/a	n/a	n/a	n/a	n/a	n/a	n/a	n/a	n/a	n/a	n/a	n/a	n/a	n/a	n/a	n/a	19.7	61	18.5	61	15.0	41	15.3	36	17.3	199
How many times in the past 12 months have you:																															
Done anything to harm yourself (such as cutting, scraping, burning) as a way to relieve difficult feelings, or to communicate emotions that may be difficult to express verbally?	Never	n/a	n/a	n/a	n/a	n/a	n/a	n/a	n/a	n/a	n/a	n/a	n/a	n/a	n/a	n/a	n/a	n/a	n/a	n/a	78.8	216	83.4	257	82.9	208	85.5	171	82.5	852	
	Once or twice	n/a	n/a	n/a	n/a	n/a	n/a	n/a	n/a	n/a	n/a	n/a	n/a	n/a	n/a	n/a	n/a	n/a	n/a	n/a	n/a	10.6	29	6.2	19	10.0	25	8.5	17	8.7	90
	Several times	n/a	n/a	n/a	n/a	n/a	n/a	n/a	n/a	n/a	n/a	n/a	n/a	n/a	n/a	n/a	n/a	n/a	n/a	n/a	n/a	6.2	17	7.5	23	4.8	12	3.5	7	5.7	59
	Often	n/a	n/a	n/a	n/a	n/a	n/a	n/a	n/a	n/a	n/a	n/a	n/a	n/a	n/a	n/a	n/a	n/a	n/a	n/a	n/a	4.4	12	2.9	9	2.4	6	2.5	5	3.1	32
Did you ever feel so sad or hopeless almost every day for two weeks or more in a row that you stopped doing some usual activities?	Yes	18.4	50	28.8	113	27.4	85	35.6	113	27.9	361	27.1	64	33.0	89	40.9	119	38.2	84	35.0	356	32.6	92	25.3	77	26.2	66	28.1	57	28.0	292
	No	81.6	222	71.2	280	72.6	225	64.4	204	72.1	931	72.9	172	67.0	181	59.1	172	61.8	136	65.0	661	67.4	190	74.7	227	73.8	186	71.9	146	72.0	749
Did you ever seriously consider attempting suicide?	Yes	9.2	25	19.6	77	19.1	59	24.8	78	18.6	239	14.3	34	20.7	56	31.2	91	22.7	50	22.7	231	18.8	52	17.8	54	14.7	37	20.3	41	17.8	184
	No	90.8	246	80.4	315	80.9	250	75.2	237	81.4	1,048	85.7	203	79.3	214	68.8	201	77.3	170	77.3	788	81.2	224	82.2	249	85.3	215	79.7	161	82.2	849
Did you make a plan about how you would attempt suicide?	Yes	5.9	16	16.2	63	15.0	46	19.6	62	14.6	187	9.9	23	17.8	48	26.4	77	16.1	35	18.1	183	16.4	45	14.2	43	13.1	33	18.3	37	15.3	158
	No	94.1	254	83.8	326	85.0	260	80.4	255	85.4	1,095	90.1	210	82.2	222	73.6	215	83.9	183	81.9	830	83.6	230	85.8	260	86.9	219	81.7	165	84.7	874
Did you actually attempt suicide?*	Yes	n/a	n/a	n/a	n/a	n/a	n/a	n/a	n/a	n/a	n/a	n/a	n/a	n/a	n/a	n/a	n/a	n/a	n/a	n/a	5.4	15	6.0	18	6.5	16	8.5	17	6.4	66	
	No	n/a	n/a	n/a	n/a	n/a	n/a	n/a	n/a	n/a	n/a	n/a	n/a	n/a	n/a	n/a	n/a	n/a	n/a	n/a	n/a	94.6	264	94.0	283	93.5	232	91.5	184	93.6	963
If you attempted suicide during the past 12 months, did any attempt result in an injury, poisoning or overdose that had to be treated by a doctor or nurse? (Please Note: These percentages are calculated out of only students reporting a suicide attempt.)	Yes	15.4	2	34.1	14	13.0	3	17.4	4	23.0	23	33.3	7	36.7	11	26.3	10	17.6	3	29.2	31	25.0	3	13.3	2	50.0	7	40.0	4	31.4	16
	No	84.6	11	65.9	27	87.0	20	82.6	19	77.0	77	66.7	14	63.3	19	73.7	28	82.4	14	70.8	75	75.0	9	86.7	13	50.0	7	60.0	6	68.6	35

\*The Pennsylvania Youth Survey (PAYS) was significantly revised from 2021 to 2023. Trend data are reported in this report when the data are comparable. When cells include an "n/a" notation, it means the question was either not asked in a previous administration or the question was revised in a way that the 2023 data are not directly comparable. Please note that any question with an \* at the end designates a question and/or response option that was part of this 2023 survey revision. Please see Appendix B of your Profile Report for a description of changes

Stressful Events and Sleep																															
Question	Response	County 2019										County 2021										County 2023									
		6th		8th		10th		12th		Total		6th		8th		10th		12th		Total		6th		8th		10th		12th		Total	
		%	n	%	n	%	n	%	n	%	n	%	n	%	n	%	n	%	n	%	n	%	n	%	n	%	n	%	n	%	n
How often in the past year have you:																															
Worried that food at home would run out before your family got money to buy more?*	Never	n/a	n/a	n/a	n/a	n/a	n/a	n/a	n/a	n/a	n/a	n/a	n/a	n/a	n/a	n/a	n/a	n/a	n/a	n/a	n/a	n/a	n/a	n/a	n/a	n/a	n/a	n/a	n/a	n/a	n/a
	A few times	n/a	n/a	n/a	n/a	n/a	n/a	n/a	n/a	n/a	n/a	n/a	n/a	n/a	n/a	n/a	n/a	n/a	n/a	n/a	n/a	n/a	n/a	n/a	n/a	n/a	n/a	n/a	n/a	n/a	n/a
	Sometimes	n/a	n/a	n/a	n/a	n/a	n/a	n/a	n/a	n/a	n/a	n/a	n/a	n/a	n/a	n/a	n/a	n/a	n/a	n/a	n/a	n/a	n/a	n/a	n/a	n/a	n/a	n/a	n/a	n/a	n/a
	Often	n/a	n/a	n/a	n/a	n/a	n/a	n/a	n/a	n/a	n/a	n/a	n/a	n/a	n/a	n/a	n/a	n/a	n/a	n/a	n/a	n/a	n/a	n/a	n/a	n/a	n/a	n/a	n/a	n/a	n/a
How often in the past year have you:																															
Skipped a meal because your family didn't have enough money to buy food?*	Never	n/a	n/a	n/a	n/a	n/a	n/a	n/a	n/a	n/a	n/a	n/a	n/a	n/a	n/a	n/a	n/a	n/a	n/a	n/a	n/a	n/a	n/a	n/a	n/a	n/a	n/a	n/a	n/a	n/a	
	A few times	n/a	n/a	n/a	n/a	n/a	n/a	n/a	n/a	n/a	n/a	n/a	n/a	n/a	n/a	n/a	n/a	n/a	n/a	n/a	n/a	n/a	n/a	n/a	n/a	n/a	n/a	n/a	n/a	n/a	
	Sometimes	n/a	n/a	n/a	n/a	n/a	n/a	n/a	n/a	n/a	n/a	n/a	n/a	n/a	n/a	n/a	n/a	n/a	n/a	n/a	n/a	n/a	n/a	n/a	n/a	n/a	n/a	n/a	n/a	n/a	
	Often	n/a	n/a	n/a	n/a	n/a	n/a	n/a	n/a	n/a	n/a	n/a	n/a	n/a	n/a	n/a	n/a	n/a	n/a	n/a	n/a	n/a	n/a	n/a	n/a	n/a	n/a	n/a	n/a	n/a	
On an average school night, how many hours of sleep do you get?	4 or less hours	5.9	16	8.2	32	9.3	30	12.6	39	9.0	117	7.7	19	10.5	29	12.5	37	8.7	19	10.0	104	11.4	33	7.1	22	9.9	25	14.1	28	10.3	108
	5 hours	4.0	11	11.8	46	11.1	36	15.2	47	10.8	140	8.9	22	10.2	28	14.2	42	13.2	29	11.7	121	7.3	21	9.3	29	10.7	27	16.1	32	10.4	109
	6 hours	7.0	19	13.6	53	22.9	74	25.6	79	17.4	225	13.0	32	16.0	44	24.7	73	24.7	54	19.6	203	11.8	34	10.3	32	18.3	46	30.2	60	16.4	172
	7 hours	18.4	50	23.5	92	25.7	83	29.1	90	24.3	315	16.2	40	21.5	59	26.4	78	32.4	71	23.9	248	17.0	49	28.6	89	27.8	70	25.1	50	24.5	258
	8 hours	32.0	87	29.4	115	21.4	69	13.6	42	24.2	313	27.5	68	27.6	76	17.2	51	17.8	39	22.6	234	24.2	70	31.5	98	29.4	74	12.1	24	25.3	266
	9 hours	22.1	60	11.8	46	7.1	23	2.6	8	10.6	137	17.8	44	12.0	33	4.1	12	2.7	6	9.2	95	17.6	51	9.0	28	1.6	4	0.0	0	7.9	83
	10 or more hours	10.7	29	1.8	7	2.5	8	1.3	4	3.7	48	8.9	22	2.2	6	1.0	3	0.5	1	3.1	32	10.7	31	4.2	13	2.4	6	2.5	5	5.2	55
In the last two weeks, how often have you felt tired or sleepy during the day?	Every day	19.9	54	25.6	101	34.1	110	50.5	157	32.5	422	22.0	54	27.5	75	41.6	124	38.5	84	32.6	337	26.9	78	32.4	101	36.3	91	39.5	79	33.1	349
	Several times	20.3	55	32.7	129	36.2	117	28.9	90	30.1	391	25.7	63	30.0	82	34.2	102	32.1	70	30.7	317	27.9	81	29.2	91	29.9	75	38.0	76	30.7	323
	Twice	20.7	56	16.5	65	13.6	44	9.6	30	15.0	195	20.4	50	18.3	50	12.8	38	10.6	23	15.6	161	18.6	54	18.3	57	11.6	29	12.0	24	15.6	164
	Once	19.6	53	15.4	61	10.5	34	6.1	19	12.8	167	17.6	43	13.2	36	7.4	22	11.9	26	12.3	127	16.6	48	12.5	39	11.2	28	5.0	10	11.9	125
	Never	19.6	53	9.9	39	5.6	18	4.8	15	9.6	125	14.3	35	11.0	30	4.0	12	6.9	15	8.9	92	10.0	29	7.7	24	11.2	28	5.5	11	8.7	92
During the past 12 months, have you or your family lived in a shelter, hotel, motel, car, campground, or someone else's home, etc. due to loss of housing, lack of money, or did not have another place to stay?	No	93.0	251	95.0	378	97.2	312	97.0	293	95.6	1,234	93.0	226	94.8	255	97.2	278	97.2	212	95.6	971	91.8	256	94.4	289	96.0	238	94.9	186	94.2	969
	Yes, but for less than a month	2.2	6	2.3	9	0.3	1	1.0	3	1.5	19	6.2	15	3.0	8	1.4	4	1.4	3	3.0	30	5.0	14	2.6	8	0.0	0	1.5	3	2.4	25
	Yes, but for more than a month	3.3	9	1.5	6	0.9	3	1.7	5	1.8	23	0.0	0	1.9	5	1.0	3	0.9	2	1.0	10	1.4	4	2.6	8	2.0	5	2.6	5	2.1	22
	Yes, for most of the year	1.5	4	1.3	5	1.6	5	0.3	1	1.2	15	0.8	2	0.4	1	0.3	1	0.5	1	0.5	5	1.8	5	0.3	1	2.0	5	1.0	2	1.3	13
In the past 12 months, did you ever live away from your parents/caregivers because you were kicked out, ran away, or were abandoned?*	Yes	3.6	10	4.5	18	5.0	16	8.5	26	5.4	70	3.7	9	5.5	15	5.6	16	7.8	17	5.6	57	3.2	9	3.9	12	4.5	11	7.1	14	4.5	46
	No	96.4	265	95.5	380	95.0	304	91.5	279	94.6	1,228	96.3	232	94.5	258	94.4	272	92.2	200	94.4	962	96.8	269	96.1	294	95.5	236	92.9	184	95.5	983
In the past 12 months, have any of your friends or family members close to you died?	Yes	37.8	104	48.2	187	40.1	124	35.2	112	40.9	527	42.8	101	44.4	120	39.9	116	41.2	91	42.0	428	42.1	118	39.1	118	33.3	83	30.5	61	36.9	380
	No	62.2	171	51.8	201	59.9	185	64.8	206	59.1	763	57.2	135	55.6	150	60.1	175	58.8	130	58.0	590	57.9	162	60.9	184	66.7	166	69.5	139	63.1	651

\*The Pennsylvania Youth Survey (PAYS) was significantly revised from 2021 to 2023. Trend data are reported in this report when the data are comparable. When cells include an "n/a" notation, it means the question was either not asked in a previous administration or the question was revised in a way that the 2023 data are not directly comparable. Please note that any question with an \* at the end designates a question and/or response option that was part of this 2023 survey revision. Please see Appendix B of your Profile Report for a description of changes

### Stressful Events and Sleep (continued)

Question	Response	County 2019										County 2021										County 2023									
		6th		8th		10th		12th		Total		6th		8th		10th		12th		Total		6th		8th		10th		12th		Total	
		%	n	%	n	%	n	%	n	%	n	%	n	%	n	%	n	%	n	%	n	%	n	%	n	%	n	%	n	%	n
How many times have you changed homes in the past 12 months?	Never	81.9	221	83.2	326	85.3	273	85.2	259	83.9	1,079	79.1	189	81.0	218	85.3	243	87.5	189	83.2	839	77.5	210	86.4	260	87.0	215	86.8	171	84.3	856
	1	11.9	32	11.2	44	12.2	39	9.5	29	11.2	144	12.6	30	14.9	40	11.2	32	6.5	14	11.5	116	14.8	40	8.6	26	8.5	21	8.6	17	10.2	104
	2	4.1	11	2.8	11	2.2	7	4.3	13	3.3	42	5.4	13	2.6	7	1.8	5	3.2	7	3.2	32	2.6	7	1.7	5	1.2	3	2.5	5	2.0	20
	3 or more	2.2	6	2.8	11	0.3	1	1.0	3	1.6	21	2.9	7	1.5	4	1.8	5	2.8	6	2.2	22	5.2	14	3.3	10	3.2	8	2.0	4	3.5	36
How many times have you changed homes including the past 12 months, in the last 3 years?	Never	69.1	183	65.8	260	72.6	230	74.1	226	70.1	899	67.7	157	69.8	187	68.8	196	78.0	170	70.8	710	67.7	182	69.0	209	76.0	187	73.2	145	71.2	723
	1	14.7	39	19.0	75	18.0	57	14.4	44	16.8	215	20.7	48	13.4	36	18.2	52	10.6	23	15.9	159	13.4	36	16.8	51	15.0	37	15.2	30	15.2	154
	2	8.3	22	8.4	33	5.7	18	6.2	19	7.2	92	4.7	11	9.0	24	7.4	21	6.0	13	6.9	69	8.6	23	5.6	17	5.3	13	3.5	7	5.9	60
	3 or more	7.9	21	6.8	27	3.8	12	5.2	16	5.9	76	6.9	16	7.8	21	5.6	16	5.5	12	6.5	65	10.4	28	8.6	26	3.7	9	8.1	16	7.8	79