

2023 Pennsylvania Youth Survey

Empowering Communities to Develop Strategic Prevention Programming

Washington County

All Questions by Grade Report



Conducted by

Pennsylvania Commission on
Crime and Delinquency

Pennsylvania Department of
Drug and Alcohol Programs

Pennsylvania Department
of Education

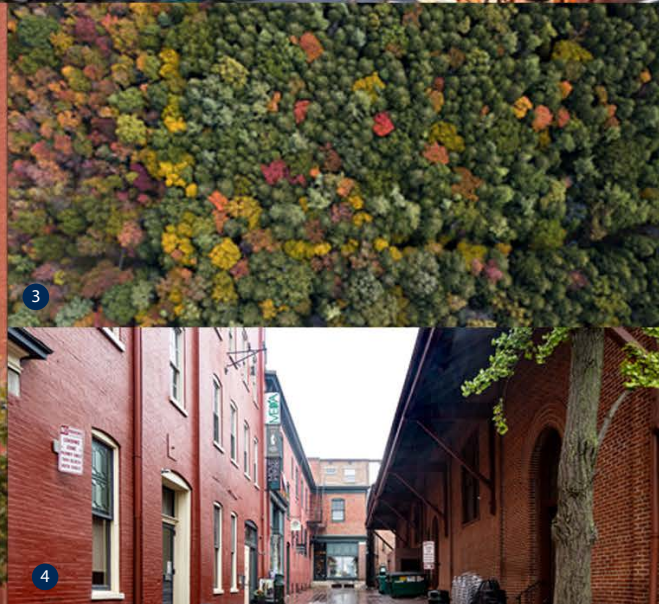
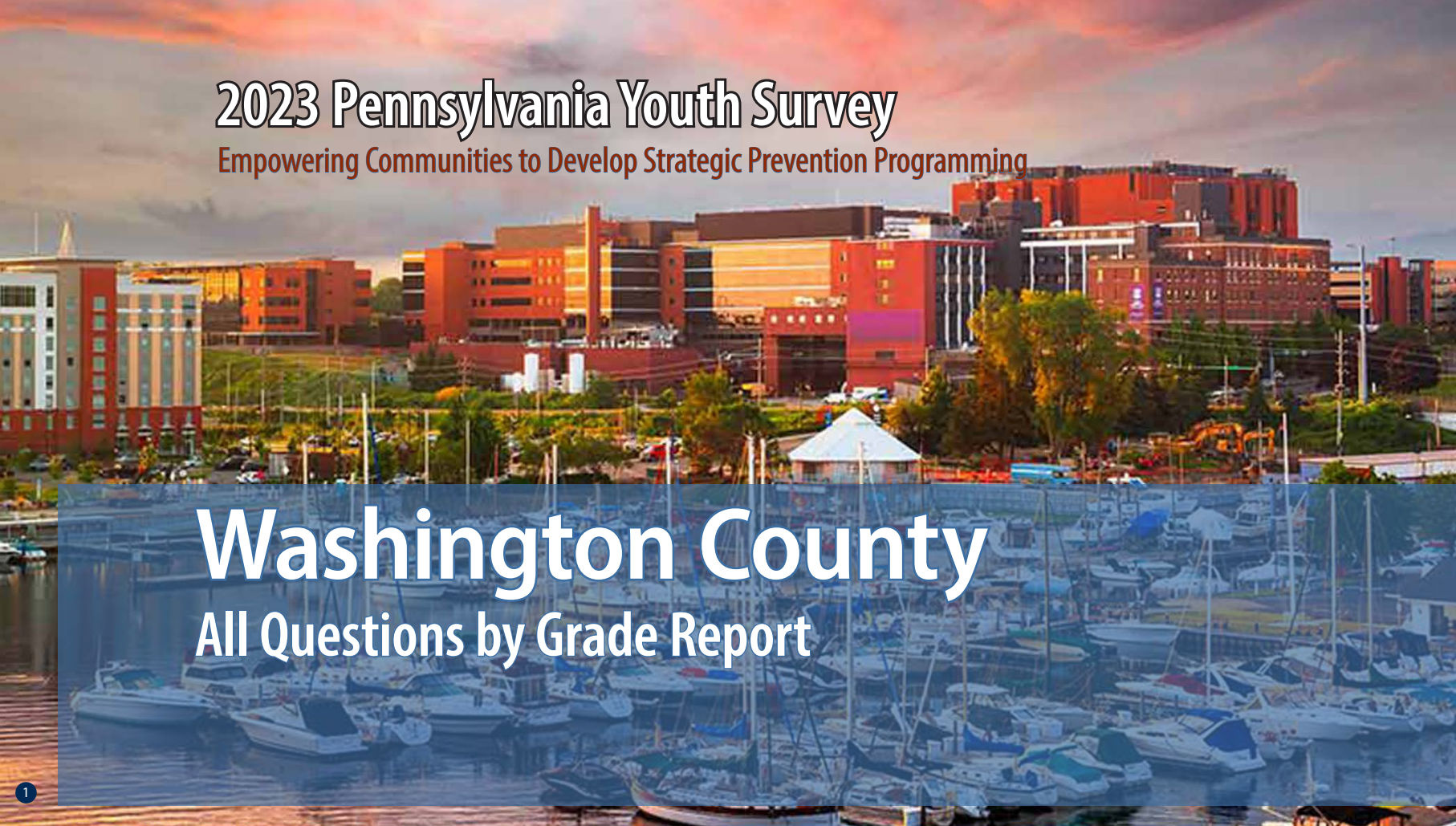

1

2

3

4

5

Funding provided by



pennsylvania

COMMISSION ON CRIME
AND DELINQUENCY



pennsylvania

DEPARTMENT OF DRUG AND
ALCOHOL PROGRAMS



pennsylvania

DEPARTMENT OF EDUCATION

About the cover photographs:

1. The Bayfront, *Erie, PA*
Credit: Sean Pavone/ISTock.com

2. No. 24 West Broadway, *Jim Thorpe, PA*
Credit: Billy Wilson/Flicker.com

3. North Pennsylvania Woods, *PA*
Credit: Caleb Martin/Flicker.com

4. West Grant Street, *Lancaster, PA*,
Credit: Billy Wilson/Flicker.com

5. Mountain Laurel
Credit: Unknown artist/Flicker.com

PAYS ALL QUESTIONS BY GRADE REPORT

This report provides full results from the 2023 Pennsylvania Youth Survey (PAYS). For each survey item included in the survey, this report presents data for each response option by grade (and for all grades combined).

This report allows you to see not only the percent of students who selected each response option but also the number of students. These counts allow for you to, for example, add the counts for 10th and 12th grade to calculate a percentage for high school students. PAYS sponsors — the Pennsylvania Commission on Crime and Delinquency, Department of Drug and Alcohol Programs, and the Pennsylvania Department of Education — are supplying these data with the hope of aiding in more complete prevention and wellness planning.

Notes to Consider Before Proceeding

This report shares data from the 2019, 2021, and 2023 PAYS administrations when data are available. If your county or district did not participate in one or more of these administrations, you will find “n/a” notations where relevant. Your full profile report also displays data from 2019, 2021, and 2023 when available.

Please note that the Pennsylvania Youth Survey (PAYS) was significantly revised from 2021 to 2023. Trend data are reported in this report when the data are comparable. When cells include an “n/a” notation, it can mean the question was either not asked in a previous administration or the question was revised in a

way that the 2023 data are not directly comparable. Also, note that any question with an * at the end designates a question and/or response option that was part of the 2023 survey revision. Please see Appendix B of your Profile Report for a description of changes.

Studies indicate that most young people are truthful in answering anonymous prevention-centered surveys such as PAYS. To ensure valid survey results, the data here have made use of the same validity/honesty checks used in PAYS profile reports.

Data are displayed here when there are a minimum number of 25 responses at the grade level.

An overwhelming majority of the percentages shown in this report are out of ALL students. Any exceptions are noted for the question as it appears in this report.

If you need help reading, interpreting, or applying these data, please contact your local county drug and alcohol office or reach out to the Evidence-based Prevention and Intervention Support (EPIS) at:

<https://www.episcenter.psu.edu/index.php/paysquestion>

You will find the survey question data organized in the report in the following topic order:

- [Demographics](#)
- [Community Domain Risk Factors](#)
- [Community Domain Protective Factors](#)
- [School Domain Risk Factors](#)
- [School Domain Protective Factors](#)
- [Family Domain Risk Factors](#)
- [Family Domain Protective Factors](#)
- [Peer-Individual Risk Factors](#)
- [Peer-Individual Protective Factors](#)
- [Substance Use](#)
- [Gambling](#)
- [Other Concerning Behaviors](#)
- [Community & School Climate and Safety](#)
- [Mental Health Concerns and Suicide Risk](#)
- [Stressful Events and Sleep](#)

Participation																															
		County 2019										County 2021										County 2023									
		6th		8th		10th		12th		Total		6th		8th		10th		12th		Total		6th		8th		10th		12th		Total	
Total number of survey respondents		581		824		768		682		2,855		591		585		458		337		1,971		707		730		667		646		2,750	

Demographics																															
		County 2019										County 2021										County 2023									
Question	Response	6th		8th		10th		12th		Total		6th		8th		10th		12th		Total		6th		8th		10th		12th		Total	
		%	n	%	n	%	n	%	n	%	n	%	n	%	n	%	n	%	n	%	n	%	n	%	n	%	n	%	n	%	n
		How old are you?	10	0.5	3	0.0	0	0.0	0	0.0	0	0.1	3	0.5	3	0.0	0	0.0	0	0.0	0	0.2	3	0.3	2	0.0	0	0.0	0	0.0	0
11	66.3		385	0.0	0	0.0	0	0.0	0	13.5	385	58.2	344	0.0	0	0.0	0	0.0	0	17.5	344	60.3	426	0.0	0	0.0	0	0.0	0	15.5	426
12	32.0		186	0.5	4	0.0	0	0.0	0	6.7	190	37.9	224	0.2	1	0.0	0	0.0	0	11.4	225	37.6	266	0.1	1	0.0	0	0.0	0	9.7	267
13	1.0		6	66.4	547	0.0	0	0.0	0	19.4	553	3.4	20	61.0	357	0.0	0	0.0	0	19.1	377	1.8	13	60.8	444	0.0	0	0.0	0	16.6	457
14	0.2		1	31.7	261	1.0	8	0.0	0	9.5	270	0.0	0	34.9	204	0.0	0	0.0	0	10.4	204	0.0	0	37.0	270	0.6	4	0.0	0	10.0	274
15	0.0		0	1.3	11	68.6	527	0.0	0	18.8	538	0.0	0	3.9	23	61.4	281	0.0	0	15.4	304	0.0	0	1.9	14	58.9	393	0.0	0	14.8	407
16	0.0		0	0.1	1	29.8	229	0.6	4	8.2	234	0.0	0	0.0	0	35.6	163	0.0	0	8.3	163	0.0	0	0.1	1	38.7	258	0.3	2	9.5	261
17	0.0		0	0.0	0	0.4	3	70.2	479	16.9	482	0.0	0	0.0	0	3.1	14	65.3	220	11.9	234	0.0	0	0.0	0	1.6	11	63.0	407	15.2	418
18	0.0		0	0.0	0	0.1	1	28.3	193	6.8	194	0.0	0	0.0	0	0.0	0	33.2	112	5.7	112	0.0	0	0.0	0	0.1	1	35.4	229	8.4	230
19 or older	0.0		0	0.0	0	0.0	0	0.9	6	0.2	6	0.0	0	0.0	0	0.0	0	1.5	5	0.3	5	0.0	0	0.0	0	0.0	0	1.2	8	0.3	8
What grade are you in?	6th	100.0	581	0.0	0	0.0	0	0.0	0	20.4	581	100.0	591	0.0	0	0.0	0	0.0	0	30.0	591	100.0	707	0.0	0	0.0	0	0.0	0	25.7	707
	7th	0.0	0	0.0	0	0.0	0	0.0	0	0.0	0	0.0	0	0.0	0	0.0	0	0.0	0	0.0	0	0.0	0	0.0	0	0.0	0	0.0	0	0.0	0
	8th	0.0	0	100.0	824	0.0	0	0.0	0	28.9	824	0.0	0	100.0	585	0.0	0	0.0	0	29.7	585	0.0	0	100.0	730	0.0	0	0.0	0	26.5	730
	9th	0.0	0	0.0	0	0.0	0	0.0	0	0.0	0	0.0	0	0.0	0	0.0	0	0.0	0	0.0	0	0.0	0	0.0	0	0.0	0	0.0	0	0.0	0
	10th	0.0	0	0.0	0	100.0	768	0.0	0	26.9	768	0.0	0	0.0	0	100.0	458	0.0	0	23.2	458	0.0	0	0.0	0	100.0	667	0.0	0	24.3	667
	11th	0.0	0	0.0	0	0.0	0	0.0	0	0.0	0	0.0	0	0.0	0	0.0	0	0.0	0	0.0	0	0.0	0	0.0	0	0.0	0	0.0	0	0.0	0
	12th	0.0	0	0.0	0	0.0	0	100.0	682	23.9	682	0.0	0	0.0	0	0.0	0	100.0	337	17.1	337	0.0	0	0.0	0	0.0	0	100.0	646	23.5	646
Are you of Hispanic, Latino, or Spanish origin?	No, not of Hispanic, Latino, or Spanish origin	93.5	473	94.0	756	95.0	722	96.3	650	94.8	2,601	92.9	514	95.2	536	95.3	426	96.4	321	94.8	1,797	93.5	601	91.8	646	94.6	615	97.3	620	94.2	2,482
	Yes, Mexican, Mexican Am., Chicano	1.4	7	2.5	20	1.7	13	1.3	9	1.8	49	2.7	15	1.8	10	1.1	5	1.8	6	1.9	36	2.0	13	1.8	13	2.5	16	0.9	6	1.8	48
	Yes, Puerto Rican	0.8	4	1.0	8	1.2	9	1.0	7	1.0	28	0.5	3	0.7	4	0.9	4	0.0	0	0.6	11	1.1	7	1.3	9	0.9	6	0.5	3	0.9	25
	Yes, Cuban	0.4	2	0.0	0	0.0	0	0.1	1	0.1	3	0.2	1	0.2	1	0.0	0	0.0	0	0.1	2	0.0	0	0.1	1	0.2	1	0.2	1	0.1	3
	Yes, another Hispanic, Latino, or Spanish origin	4.0	20	2.5	20	2.1	16	1.2	8	2.3	64	3.6	20	2.1	12	2.7	12	1.8	6	2.6	50	3.4	22	5.0	35	1.8	12	1.1	7	2.9	76
What is your race?	White, Caucasian	84.4	439	91.8	725	92.6	699	96.4	649	91.7	2,512	82.8	443	87.8	491	91.6	415	94.9	314	88.6	1,663	84.8	537	88.8	616	89.4	584	95.6	603	89.6	2,340
	Black, African American	13.1	68	8.9	70	6.2	47	4.2	28	7.8	213	15.3	82	13.8	77	11.9	54	9.4	31	13.0	244	14.8	94	12.4	86	11.9	78	5.7	36	11.3	294
	American Indian or Alaska Native	5.2	27	3.2	25	2.1	16	1.0	7	2.7	75	6.0	32	2.5	14	1.5	7	0.9	3	3.0	56	6.8	43	2.7	19	2.3	15	1.0	6	3.2	83
	Asian Indian, Japanese, Native Hawaiian, Chinese, Korean, Guamanian or Chamorro, Filipino, Vietnamese, Samoan, Other Asian, Other Pacific Islander	2.7	14	2.8	22	4.5	34	2.7	18	3.2	88	2.6	14	3.9	22	1.5	7	1.2	4	2.5	47	3.5	22	3.6	25	5.5	36	3.0	19	3.9	102

Demographics (continued)																																
Question	Response	County 2019										County 2021										County 2023										
		6th		8th		10th		12th		Total		6th		8th		10th		12th		Total		6th		8th		10th		12th		Total		
		%	n	%	n	%	n	%	n	%	n	%	n	%	n	%	n	%	n	%	n	%	n	%	n	%	n	%	n	%	n	
Are you?	Female	47.6	272	46.4	370	51.9	391	49.9	334	49.0	1,367	46.0	270	47.0	271	49.0	224	49.5	165	47.6	930	52.8	367	48.0	346	45.0	297	48.3	307	48.6	1,317	
	Male	52.4	300	53.6	427	48.1	363	50.1	335	51.0	1,425	50.3	295	49.9	288	47.5	217	49.2	164	49.3	964	46.8	325	50.3	363	53.2	351	50.3	320	50.1	1,359	
	Other	0.0	0	0.0	0	0.0	0	0.0	0	0.0	0	3.7	22	3.1	18	3.5	16	1.2	4	3.1	60	0.4	3	1.7	12	1.8	12	1.4	9	1.3	36	
Think of where you live most of the time. Which of the following people live there with you?*	Mother(s)	90.5	515	90.1	729	93.1	706	91.0	614	91.2	2,564	88.7	517	88.0	507	85.8	388	87.0	288	87.5	1,700	92.7	644	88.1	636	90.3	593	88.4	562	89.9	2,435	
	Father(s)	65.4	372	73.1	591	77.3	586	77.0	520	73.6	2,069	66.9	390	66.0	380	66.8	302	67.7	224	66.7	1,296	76.5	532	74.0	534	75.5	496	76.9	489	75.7	2,051	
	Stepparent(s)	n/a	n/a	n/a	n/a	n/a	n/a	n/a	n/a	n/a	n/a	n/a	n/a	n/a	n/a	n/a	n/a	n/a	n/a	n/a	n/a	n/a	10.6	74	12.7	92	9.9	65	9.7	62	10.8	293
	Foster Parent(s)	n/a	n/a	n/a	n/a	n/a	n/a	n/a	n/a	n/a	n/a	n/a	n/a	n/a	n/a	n/a	n/a	n/a	n/a	n/a	n/a	n/a	0.3	2	1.2	9	1.4	9	0.3	2	0.8	22
	Grandparent(s)	n/a	n/a	n/a	n/a	n/a	n/a	n/a	n/a	n/a	n/a	n/a	n/a	n/a	n/a	n/a	n/a	n/a	n/a	n/a	n/a	n/a	14.2	99	11.4	82	7.5	49	8.3	53	10.4	283
	Other Adult(s)	2.8	16	2.8	23	1.7	13	1.0	7	2.1	59	2.7	16	1.0	6	0.7	3	1.5	5	1.5	30	5.2	36	2.6	19	3.8	25	2.7	17	3.6	97	
	Sibling(s)	n/a	n/a	n/a	n/a	n/a	n/a	n/a	n/a	n/a	n/a	n/a	n/a	n/a	n/a	n/a	n/a	n/a	n/a	n/a	n/a	n/a	71.5	497	69.0	498	66.8	439	61.3	390	67.3	1,824
	Other children	3.7	21	2.0	16	1.6	12	3.0	20	2.5	69	4.1	24	1.4	8	2.2	10	1.5	5	2.4	47	4.2	29	2.6	19	1.8	12	2.2	14	2.7	74	
What is the language you use most often at home?	English	98.4	553	98.5	792	98.1	738	98.7	668	98.4	2,751	98.3	562	98.4	563	99.3	453	98.2	326	98.6	1,904	97.1	660	96.8	695	97.2	635	98.3	626	97.3	2,616	
	Spanish	1.1	6	1.0	8	0.8	6	0.6	4	0.9	24	1.0	6	1.2	7	0.4	2	1.8	6	1.1	21	1.5	10	2.4	17	0.9	6	0.3	2	1.3	35	
	Another language	0.5	3	0.5	4	1.1	8	0.7	5	0.7	20	0.7	4	0.3	2	0.2	1	0.0	0	0.4	7	1.5	10	0.8	6	1.8	12	1.4	9	1.4	37	

Community Domain Risk Factor: Laws and Norms Favorable Toward Drug Use																															
Question	Response	County 2019										County 2021										County 2023									
		6th		8th		10th		12th		Total		6th		8th		10th		12th		Total		6th		8th		10th		12th		Total	
		%	n	%	n	%	n	%	n	%	n	%	n	%	n	%	n	%	n	%	n	%	n	%	n	%	n	%	n	%	n
If a kid drank some beer, wine, or hard liquor (for example, vodka, whiskey, gin, or rum) in your neighborhood, would he or she be caught by the police?	NO!	8.8	42	14.5	105	24.3	172	29.4	187	19.9	506	7.5	32	11.3	54	18.4	70	28.8	74	14.9	230	4.8	27	14.4	81	20.0	112	22.7	124	15.5	344
	no	32.4	154	43.0	312	54.0	382	56.3	358	47.4	1,206	27.7	118	48.6	232	54.5	207	50.2	129	44.5	686	25.7	144	45.3	254	53.5	299	55.5	303	44.9	1,000
	yes	35.7	170	28.0	203	15.0	106	11.3	72	21.7	551	38.7	165	27.9	133	19.5	74	13.6	35	26.4	407	42.7	239	30.1	169	20.4	114	14.7	80	27.0	602
	YES!	23.1	110	14.5	105	6.8	48	3.0	19	11.1	282	26.1	111	12.2	58	7.6	29	7.4	19	14.1	217	26.8	150	10.2	57	6.1	34	7.1	39	12.6	280
If a kid smoked marijuana in your neighborhood, would he or she be caught by the police?	NO!	8.2	39	14.9	108	23.7	167	29.0	185	19.6	499	6.4	27	10.8	51	20.3	77	29.8	77	15.1	232	4.3	24	14.4	81	20.9	117	24.3	132	15.9	354
	no	22.3	106	35.5	258	50.8	359	54.1	346	42.0	1,069	23.6	100	42.6	201	48.7	185	48.4	125	39.9	611	20.4	114	39.9	224	48.5	272	50.9	277	39.9	887
	yes	35.9	171	32.1	233	18.8	133	12.8	82	24.3	619	40.7	172	32.4	153	21.6	82	14.3	37	29.0	444	44.8	250	32.4	182	22.3	125	16.7	91	29.1	648
	YES!	33.6	160	17.5	127	6.7	47	4.1	26	14.1	360	29.3	124	14.2	67	9.5	36	7.4	19	16.0	246	30.5	170	13.3	75	8.4	47	8.1	44	15.1	336
How wrong would most adults (over 21) in your neighborhood think it was for kids your age:																															
To drink alcohol?	Not Wrong at All	1.5	7	4.3	32	3.9	28	7.4	47	4.5	114	6.4	28	5.8	28	4.5	17	11.7	30	6.6	103	5.2	30	4.3	24	7.0	39	8.6	47	6.2	140
	A Little Bit Wrong	5.4	26	8.7	64	18.9	134	27.6	175	15.6	399	5.9	26	14.6	70	24.4	93	26.2	67	16.5	256	5.2	30	13.1	74	23.7	132	30.4	167	18.0	403
	Wrong	17.5	84	28.8	212	33.9	241	39.8	252	30.8	789	18.5	81	27.8	133	29.1	111	33.6	86	26.4	411	17.8	102	25.4	143	35.1	195	33.2	182	27.7	622
	Very wrong	75.6	362	58.2	428	43.2	307	25.1	159	49.1	1,256	69.2	304	51.8	248	42.0	160	28.5	73	50.5	785	71.7	411	57.3	323	34.2	190	27.9	153	48.0	1,077

*The Pennsylvania Youth Survey (PAYS) was significantly revised from 2021 to 2023. Trend data are reported in this report when the data are comparable. When cells include an "n/a" notation, it means the question was either not asked in a previous administration or the question was revised in a way that the 2023 data are not directly comparable. Please note that any question with an * at the end designates a question and/or response option that was part of this 2023 survey revision. Please see Appendix B of your Profile Report for a description of changes

Community Domain Risk Factor: Laws and Norms Favorable Toward Drug Use (continued)

Question	Response	County 2019										County 2021										County 2023									
		6th		8th		10th		12th		Total		6th		8th		10th		12th		Total		6th		8th		10th		12th		Total	
		%	n	%	n	%	n	%	n	%	n	%	n	%	n	%	n	%	n	%	n	%	n	%	n	%	n	%	n	%	n
How wrong would most adults (over 21) in your neighborhood think it was for kids your age:																															
To smoke cigarettes?	Not Wrong at All	1.7	8	4.6	34	3.7	26	6.5	41	4.3	109	6.0	26	4.6	22	4.7	18	8.6	22	5.7	88	5.4	31	3.9	22	5.9	33	4.6	25	5.0	111
	A Little Bit Wrong	3.8	18	4.9	36	7.0	50	12.3	78	7.1	182	3.0	13	7.7	37	9.7	37	12.8	33	7.8	120	2.8	16	7.0	39	11.0	61	14.3	78	8.7	194
	Wrong	14.9	71	19.9	146	25.2	179	33.7	213	23.8	609	18.1	78	25.3	121	28.2	107	34.6	89	25.5	395	13.3	76	22.1	124	31.8	177	37.8	207	26.1	584
	Very wrong	79.7	381	70.6	518	64.1	456	47.5	300	64.8	1,655	72.9	315	62.3	298	57.4	218	44.0	113	61.0	944	78.5	449	67.0	375	51.3	285	43.3	237	60.2	1,346
How wrong would most adults (over 21) in your neighborhood think it was for kids your age:																															
To use marijuana?	Not Wrong at All	1.5	7	4.5	33	6.2	44	8.1	51	5.3	135	4.6	20	5.3	25	5.5	21	10.6	27	6.0	93	5.3	30	4.7	26	6.7	37	7.4	40	6.0	133
	A Little Bit Wrong	2.7	13	4.8	35	12.1	86	13.6	86	8.6	220	3.2	14	7.8	37	15.3	58	19.2	49	10.3	158	2.5	14	5.9	33	12.9	72	17.3	94	9.6	213
	Wrong	9.6	46	14.9	109	23.4	166	32.1	203	20.5	524	11.1	48	22.1	105	23.2	88	29.4	75	20.5	316	10.0	57	18.6	104	26.8	149	30.9	168	21.4	478
	Very wrong	86.2	412	75.9	557	58.3	414	46.3	293	65.6	1,676	81.0	349	64.8	308	55.9	212	40.8	104	63.2	973	82.3	469	70.8	396	53.6	298	44.5	242	63.0	1,405

Community Domain Risk Factor: Low Neighborhood Attachment

Question	Response	County 2019										County 2021										County 2023									
		6th		8th		10th		12th		Total		6th		8th		10th		12th		Total		6th		8th		10th		12th		Total	
		%	n	%	n	%	n	%	n	%	n	%	n	%	n	%	n	%	n	%	n	%	n	%	n	%	n	%	n	%	n
I like my neighborhood	NO!	6.2	30	6.1	45	7.1	51	10.7	69	7.5	195	4.8	22	8.3	40	9.1	35	10.9	30	7.9	127	5.4	31	7.0	41	7.2	41	8.0	45	6.9	158
	no	9.4	46	12.3	91	15.1	109	11.5	74	12.3	320	11.0	50	13.3	64	14.0	54	16.7	46	13.4	214	11.9	69	14.4	84	14.1	80	13.7	77	13.5	310
	yes	43.5	212	50.3	373	53.1	383	58.4	376	51.8	1,344	48.2	219	51.3	248	56.0	216	53.1	146	51.9	829	45.4	263	54.0	315	56.7	322	59.2	334	53.8	1,234
	YES!	40.9	199	31.3	232	24.7	178	19.4	125	28.3	734	35.9	163	27.1	131	21.0	81	19.3	53	26.8	428	37.3	216	24.5	143	22.0	125	19.1	108	25.8	592
I'd like to get out of my neighborhood	NO!	47.3	229	38.4	283	30.1	217	24.3	156	34.2	885	44.8	201	33.3	160	29.4	113	20.1	55	33.3	529	45.5	260	35.0	204	30.5	173	27.2	152	34.6	789
	no	31.4	152	39.2	289	43.1	311	39.6	254	38.9	1,006	35.9	161	44.6	214	39.6	152	39.8	109	40.1	636	33.9	194	40.8	238	43.0	244	37.5	209	38.8	885
	yes	12.8	62	15.2	112	16.2	117	22.7	146	16.9	437	13.8	62	14.8	71	21.4	82	24.8	68	17.8	283	14.0	80	17.8	104	17.1	97	23.3	130	18.0	411
	YES!	8.5	41	7.2	53	10.5	76	13.4	86	9.9	256	5.6	25	7.3	35	9.6	37	15.3	42	8.8	139	6.6	38	6.3	37	9.3	53	12.0	67	8.6	195
If I had to move, I would miss the neighborhood I now live in	NO!	7.0	34	7.4	55	9.1	65	12.8	82	9.1	236	7.1	32	9.2	44	8.3	32	15.0	41	9.4	149	7.5	43	8.9	52	9.7	55	9.8	55	9.0	205
	no	12.2	59	17.6	130	20.6	148	24.5	157	19.1	494	13.2	59	19.2	92	24.7	95	26.3	72	20.1	318	14.1	81	21.3	124	22.7	129	24.8	139	20.7	473
	yes	31.5	153	35.2	260	41.6	299	42.2	271	38.0	983	35.5	159	43.6	209	40.8	157	40.9	112	40.2	637	32.0	184	37.2	217	45.8	260	46.3	260	40.3	921
	YES!	49.3	239	39.8	294	28.7	206	20.6	132	33.7	871	44.2	198	28.0	134	26.2	101	17.9	49	30.4	482	46.4	267	32.6	190	21.8	124	19.1	107	30.1	688

Community Domain Risk Factor: Perceived Availability of Drugs and Handguns

Question	Response	County 2019										County 2021										County 2023									
		6th		8th		10th		12th		Total		6th		8th		10th		12th		Total		6th		8th		10th		12th		Total	
		%	n	%	n	%	n	%	n	%	n	%	n	%	n	%	n	%	n	%	n	%	n	%	n	%	n	%	n	%	n
How easy would it be for you to get any, if you wanted to get any of the following:																															
Beer, wine, or hard liquor (for example, vodka, whiskey, gin, or rum)?	Very hard	72.8	334	47.4	350	23.8	169	14.5	94	37.1	947	74.1	327	55.0	264	39.3	150	25.2	66	51.6	807	74.7	425	57.1	326	37.5	210	30.4	168	50.1	1,129
	Sort of hard	14.4	66	22.1	163	21.4	152	15.3	99	18.8	480	12.0	53	21.9	105	22.0	84	19.1	50	18.7	292	14.6	83	20.0	114	21.8	122	22.5	124	19.7	443
	Sort of easy	8.9	41	16.5	122	29.1	207	33.2	215	22.9	585	8.6	38	13.3	64	23.6	90	24.0	63	16.3	255	7.2	41	14.5	83	23.6	132	25.4	140	17.6	396
	Very easy	3.9	18	14.1	104	25.7	183	36.9	239	21.3	544	5.2	23	9.8	47	15.2	58	31.7	83	13.5	211	3.5	20	8.4	48	17.1	96	21.7	120	12.6	284
How easy would it be for you to get any, if you wanted to get any of the following:																															
Cigarettes?	Very hard	80.7	369	70.4	521	49.2	350	23.6	152	54.5	1,392	78.8	345	68.8	330	62.8	240	41.4	109	65.5	1,024	80.8	460	68.7	391	59.3	331	47.0	258	64.1	1,440
	Sort of hard	9.6	44	12.8	95	19.2	137	17.2	111	15.2	387	10.5	46	14.2	68	14.7	56	20.9	55	14.4	225	9.7	55	14.8	84	20.4	114	20.8	114	16.3	367
	Sort of easy	5.9	27	9.2	68	15.3	109	20.5	132	13.2	336	5.0	22	9.8	47	12.6	48	19.8	52	10.8	169	5.3	30	8.3	47	11.8	66	16.4	90	10.4	233
	Very easy	3.7	17	7.6	56	16.3	116	38.8	250	17.2	439	5.7	25	7.3	35	9.9	38	17.9	47	9.3	145	4.2	24	8.3	47	8.4	47	15.8	87	9.1	205
How easy would it be for you to get any, if you wanted to get any of the following:																															
A handgun?	Very hard	82.3	377	76.7	565	75.4	535	63.5	408	74.0	1,885	82.9	358	77.4	370	72.4	275	61.2	161	75.0	1,164	84.3	478	75.7	429	72.7	407	70.7	389	75.9	1,703
	Sort of hard	9.6	44	13.2	97	12.8	91	18.2	117	13.7	349	8.8	38	11.1	53	14.5	55	20.5	54	12.9	200	8.3	47	11.5	65	12.0	67	17.1	94	12.2	273
	Sort of easy	4.4	20	5.3	39	5.9	42	7.6	49	5.9	150	3.2	14	6.5	31	6.8	26	9.9	26	6.2	97	3.9	22	7.4	42	6.6	37	6.0	33	6.0	134
	Very easy	3.7	17	4.9	36	5.9	42	10.7	69	6.4	164	5.1	22	5.0	24	6.3	24	8.4	22	5.9	92	3.5	20	5.5	31	8.8	49	6.2	34	6.0	134
How easy would it be for you to get any, if you wanted to get any of the following:																															
A drug like cocaine, LSD, heroin, or amphetamines?	Very hard	96.3	439	90.7	670	75.2	533	62.0	398	80.1	2,040	94.0	409	91.7	441	86.6	329	71.1	187	87.6	1,366	95.3	542	90.5	516	85.7	479	79.6	437	87.9	1,974
	Sort of hard	2.0	9	6.1	45	12.6	89	20.2	130	10.7	273	2.5	11	5.2	25	7.6	29	15.2	40	6.7	105	2.3	13	5.1	29	6.4	36	11.1	61	6.2	139
	Sort of easy	0.9	4	1.9	14	6.6	47	11.1	71	5.3	136	0.9	4	0.8	4	2.6	10	7.6	20	2.4	38	0.9	5	2.3	13	4.1	23	4.7	26	3.0	67
	Very easy	0.9	4	1.4	10	5.6	40	6.7	43	3.8	97	2.5	11	2.3	11	3.2	12	6.1	16	3.2	50	1.6	9	2.1	12	3.8	21	4.6	25	3.0	67
How easy would it be for you to get any, if you wanted to get any of the following:																															
Marijuana?	Very hard	92.7	420	76.1	561	40.4	286	25.7	164	56.4	1,431	91.4	394	78.1	371	60.3	229	38.9	102	70.8	1,096	92.0	519	79.3	451	62.7	351	46.8	257	70.4	1,578
	Sort of hard	4.2	19	9.9	73	17.9	127	13.1	84	11.9	303	3.2	14	13.1	62	13.7	52	17.9	47	11.3	175	3.9	22	8.8	50	12.7	71	16.2	89	10.3	232
	Sort of easy	1.5	7	7.3	54	18.1	128	22.4	143	13.1	332	2.1	9	4.2	20	12.6	48	16.8	44	7.8	121	2.0	11	5.1	29	11.8	66	14.9	82	8.4	188
	Very easy	1.5	7	6.6	49	23.6	167	38.8	248	18.6	471	3.2	14	4.6	22	13.4	51	26.3	69	10.1	156	2.1	12	6.9	39	12.9	72	22.0	121	10.9	244
How easy would it be for you to get any, if you wanted to get any of the following:																															
Prescription drugs not prescribed to you?	Very hard	83.2	402	68.2	521	48.0	351	36.4	246	57.3	1,520	79.7	384	68.5	374	60.0	265	50.2	162	66.1	1,185	83.5	470	73.7	418	62.5	349	62.6	343	70.7	1,580
	Sort of hard	9.1	44	17.3	132	25.3	185	29.8	201	21.2	562	12.9	62	17.2	94	21.7	96	20.4	66	17.7	318	8.0	45	12.2	69	15.8	88	18.4	101	13.6	303
	Sort of easy	3.5	17	8.5	65	16.9	124	22.2	150	13.4	356	4.8	23	10.4	57	11.1	49	19.8	64	10.8	193	5.0	28	6.9	39	10.9	61	8.8	48	7.9	176
	Very easy	4.1	20	6.0	46	9.8	72	11.6	78	8.1	216	2.7	13	3.8	21	7.2	32	9.6	31	5.4	97	3.6	20	7.2	41	10.8	60	10.2	56	7.9	177

Community Domain Risk Factor: Perceived Availability of Drugs and Handguns (continued)

Question	Response	County 2019										County 2021										County 2023									
		6th		8th		10th		12th		Total		6th		8th		10th		12th		Total		6th		8th		10th		12th		Total	
		%	n	%	n	%	n	%	n	%	n	%	n	%	n	%	n	%	n	%	n	%	n	%	n	%	n	%	n	%	n
If you drank alcohol during the past 12 months, how did you usually get it? (Please note the data reported here are of ALL students, including non-users. Profile reports produced for PAYS report these data only of past-year users. Because these data are of ALL students, the numbers and percentages here will not align with the data presented in your profile report. In 2021/2023, this question involved skip logic, and students reporting that they had not used alcohol in their lifetime were not shown this question. In the data, those not using in their lifetime were recoded as "Did not drink any alcohol" for this item.)	Did not drink any alcohol	95.5	364	86.4	470	63.1	322	44.9	206	71.9	1,362	96.6	515	94.6	505	79.2	312	70.9	195	88.0	1,527	98.0	642	93.1	619	81.6	475	72.9	396	87.2	2,132
	Bought it in a store	0.8	3	0.4	2	0.8	4	2.8	13	1.2	22	4.4	3	0.9	1	0.7	1	7.3	9	3.2	14	0.2	1	0.0	0	0.9	5	4.1	22	1.1	28
	Bought it at a restaurant, bar or club	0.0	0	0.2	1	0.6	3	0.9	4	0.4	8	2.9	2	0.0	0	1.4	2	3.2	4	1.8	8	0.3	2	0.2	1	0.2	1	1.3	7	0.4	11
	Bought it at a public event such as a concert or sporting event	0.0	0	0.2	1	0.6	3	1.5	7	0.6	11	1.5	1	0.0	0	0.7	1	3.2	4	1.4	6	0.3	2	0.2	1	0.0	0	0.7	4	0.3	7
	Gave someone money to buy it for me	1.0	4	0.9	5	9.6	49	22.9	105	8.6	163	0.0	0	2.8	3	12.7	18	21.0	26	10.6	47	0.2	1	0.3	2	2.7	16	7.2	39	2.4	58
	Parents/caregivers provided it to me	1.6	6	3.5	19	10.0	51	15.3	70	7.7	146	14.7	10	12.8	14	18.3	26	21.0	26	17.2	76	0.9	6	1.7	11	5.7	33	5.7	31	3.3	81
	Friends' parents/caregivers provided it to me	0.0	0	2.0	11	8.2	42	15.9	73	6.7	126	1.5	1	3.7	4	12.0	17	19.4	24	10.4	46	0.5	3	0.6	4	3.6	21	5.5	30	2.4	58
	Friends, brothers, or sisters over 21 provided it to me	1.0	4	1.1	6	8.8	45	20.7	95	7.9	150	5.9	4	3.7	4	15.5	22	21.8	27	12.9	57	0.5	3	0.9	6	2.6	15	7.9	43	2.7	67
	Friends, brothers, or sisters under 21 provided it to me	0.5	2	2.4	13	5.9	30	8.1	37	4.3	82	1.5	1	1.8	2	8.5	12	9.7	12	6.1	27	0.3	2	0.6	4	2.7	16	8.1	44	2.7	66
	Other relatives (uncles, aunts, cousins, grandparents, etc.) provided it to me	0.8	3	2.8	15	4.7	24	7.8	36	4.1	78	8.8	6	5.5	6	6.3	9	8.1	10	7.0	31	0.5	3	0.9	6	1.4	8	2.0	11	1.1	28
	Other source provided it to me	1.0	4	3.7	20	10.6	54	12.6	58	7.2	136	2.9	2	4.6	5	16.2	23	16.1	20	11.3	50	0.8	5	1.7	11	3.6	21	5.2	28	2.7	65
Took without permission, stole, or found it (my home, friend's home, store, etc.)	2.1	8	5.9	32	12.7	65	14.8	68	9.1	173	2.9	2	6.4	7	18.3	26	12.9	16	11.5	51	0.5	3	3.3	22	6.2	36	5.9	32	3.8	93	
If you used any prescription drugs without a prescription during the last 12 months, how did you get them? (Please note the data reported here are of ALL students, including non-users. Profile reports produced for PAYS report these data only of past-year users. Because these data are of ALL students, the numbers and percentages here will not align with the data presented in your profile report)	I did not take any prescription drugs without a doctor's prescription	99.7	372	97.4	527	94.4	488	95.4	436	96.6	1,823	97.2	310	97.6	360	97.3	289	95.4	206	97.0	1,165	99.9	689	99.9	710	99.4	642	99.4	625	99.6	2,666
	Took them from a family member living in my home	0.8	3	1.7	9	3.1	16	1.5	7	1.9	35	3.1	10	2.4	9	1.0	3	1.4	3	2.1	25	0.0	0	0.0	0	0.3	2	0.3	2	0.1	4
	Took them from other relatives not living in my home	0.0	0	0.4	2	0.2	1	0.4	2	0.3	5	0.6	2	0.3	1	0.3	1	0.0	0	0.3	4	0.0	0	0.0	0	0.3	2	0.2	1	0.1	3
	Took them from someone not related to me	0.3	1	0.2	1	0.2	1	0.4	2	0.3	5	0.6	2	0.5	2	0.3	1	0.9	2	0.6	7	0.0	0	0.0	0	0.2	1	0.3	2	0.1	3
	A friend or family member gave them to me	0.0	0	0.4	2	1.9	10	2.4	11	1.2	23	1.3	4	1.4	5	1.7	5	1.9	4	1.5	18	0.1	1	0.1	1	0.2	1	0.2	1	0.1	4
	Bought them from someone	0.0	0	0.4	2	1.9	10	1.5	7	1.0	19	0.9	3	0.0	0	0.0	0	1.4	3	0.5	6	0.0	0	0.0	0	0.2	1	0.2	1	0.1	2
	Ordered them over the Internet	0.0	0	0.4	2	0.2	1	0.7	3	0.3	6	0.6	2	0.3	1	0.0	0	0.0	0	0.2	3	0.0	0	0.0	0	0.2	1	0.2	1	0.1	2

Community Domain Risk Factor: Perceived Availability of Drugs and Handguns (continued)

Question	Response	County 2019										County 2021										County 2023										
		6th		8th		10th		12th		Total		6th		8th		10th		12th		Total		6th		8th		10th		12th		Total		
		%	n	%	n	%	n	%	n	%	n	%	n	%	n	%	n	%	n	%	n	%	n	%	n	%	n	%	n	%	n	
If you used an electronic vapor product such as a vape or e-cigarette in the past year, how did you usually get it?	Did not use electronic vapor product	n/a	n/a	n/a	n/a	n/a	n/a	n/a	n/a	n/a	n/a	n/a	n/a	n/a	n/a	n/a	n/a	n/a	n/a	n/a	n/a	n/a	97.2	651	91.8	642	86.5	559	76.9	476	88.4	2,328
	A friend gave it to me for free	n/a	n/a	n/a	n/a	n/a	n/a	n/a	n/a	n/a	n/a	n/a	n/a	n/a	n/a	n/a	n/a	n/a	n/a	n/a	n/a	n/a	0.9	6	4.1	29	5.7	37	9.2	57	4.9	129
	A family member gave it to me for free	n/a	n/a	n/a	n/a	n/a	n/a	n/a	n/a	n/a	n/a	n/a	n/a	n/a	n/a	n/a	n/a	n/a	n/a	n/a	n/a	n/a	0.3	2	0.7	5	1.4	9	1.0	6	0.8	22
	I bought it from someone under 21	n/a	n/a	n/a	n/a	n/a	n/a	n/a	n/a	n/a	n/a	n/a	n/a	n/a	n/a	n/a	n/a	n/a	n/a	n/a	n/a	n/a	0.0	0	0.7	5	2.2	14	1.8	11	1.1	30
	I bought it from someone over 21	n/a	n/a	n/a	n/a	n/a	n/a	n/a	n/a	n/a	n/a	n/a	n/a	n/a	n/a	n/a	n/a	n/a	n/a	n/a	n/a	n/a	0.0	0	0.3	2	0.6	4	2.4	15	0.8	21
	I bought it from a store	n/a	n/a	n/a	n/a	n/a	n/a	n/a	n/a	n/a	n/a	n/a	n/a	n/a	n/a	n/a	n/a	n/a	n/a	n/a	n/a	n/a	0.0	0	0.3	2	1.4	9	8.1	50	2.3	61
	I bought it on the Internet	n/a	n/a	n/a	n/a	n/a	n/a	n/a	n/a	n/a	n/a	n/a	n/a	n/a	n/a	n/a	n/a	n/a	n/a	n/a	n/a	n/a	0.0	0	0.0	0	0.3	2	1.0	6	0.3	8
	I gave someone money to buy it for me	n/a	n/a	n/a	n/a	n/a	n/a	n/a	n/a	n/a	n/a	n/a	n/a	n/a	n/a	n/a	n/a	n/a	n/a	n/a	n/a	n/a	0.3	2	1.0	7	2.5	16	5.2	32	2.2	57
	I took it from someone	n/a	n/a	n/a	n/a	n/a	n/a	n/a	n/a	n/a	n/a	n/a	n/a	n/a	n/a	n/a	n/a	n/a	n/a	n/a	n/a	n/a	0.6	4	1.1	8	0.8	5	1.5	9	1.0	26
	Other source not listed here	n/a	n/a	n/a	n/a	n/a	n/a	n/a	n/a	n/a	n/a	n/a	n/a	n/a	n/a	n/a	n/a	n/a	n/a	n/a	n/a	n/a	1.2	8	2.1	15	4.6	30	4.0	25	3.0	78

Community Domain Protective Factor: Rewards for Prosocial Involvement

Question	Response	County 2019										County 2021										County 2023									
		6th		8th		10th		12th		Total		6th		8th		10th		12th		Total		6th		8th		10th		12th		Total	
		%	n	%	n	%	n	%	n	%	n	%	n	%	n	%	n	%	n	%	n	%	n	%	n	%	n	%	n	%	n
My neighbors notice when I am doing a good job and let me know	NO!	32.3	156	33.5	251	40.5	292	44.2	287	37.9	986	29.5	130	33.7	162	36.6	142	38.3	106	34.0	540	25.2	144	29.2	171	37.8	214	36.9	208	32.2	737
	no	41.0	198	45.2	339	44.1	318	39.4	256	42.7	1,111	45.1	199	43.2	208	42.3	164	42.2	117	43.4	688	47.1	269	48.1	282	43.5	246	41.0	231	45.0	1,028
	yes	16.6	80	15.2	114	11.7	84	13.1	85	13.9	363	18.4	81	15.2	73	15.5	60	13.7	38	15.9	252	19.8	113	17.4	102	14.1	80	18.1	102	17.4	397
	YES!	10.1	49	6.1	46	3.7	27	3.2	21	5.5	143	7.0	31	7.9	38	5.7	22	5.8	16	6.7	107	7.9	45	5.3	31	4.6	26	3.9	22	5.4	124
There are people in my neighborhood who are proud of me when I do something well	NO!	23.7	114	27.2	203	30.8	222	36.9	239	30.0	778	28.1	123	29.7	141	30.1	116	33.7	92	30.0	472	20.4	116	27.9	164	34.8	197	32.4	181	28.8	658
	no	29.3	141	36.5	272	37.6	271	31.0	201	34.1	885	38.2	167	37.9	180	35.8	138	32.2	88	36.5	573	37.6	214	40.5	238	38.3	217	35.2	197	37.9	866
	yes	33.0	159	26.3	196	26.1	188	26.9	174	27.6	717	24.5	107	23.8	113	28.0	108	27.8	76	25.7	404	31.1	177	24.1	142	21.0	119	25.9	145	25.5	583
	YES!	14.1	68	9.9	74	5.5	40	5.2	34	8.3	216	9.2	40	8.6	41	6.2	24	6.2	17	7.8	122	10.9	62	7.5	44	5.8	33	6.4	36	7.7	175
There are people in my neighborhood who encourage me to do my best	NO!	19.3	93	20.9	156	27.4	196	34.5	222	25.8	667	20.2	89	25.1	120	26.6	103	33.2	91	25.5	403	16.0	92	22.0	129	30.3	171	28.1	157	24.1	549
	no	23.7	114	31.1	232	29.7	213	28.1	181	28.6	740	32.0	141	31.0	148	31.0	120	33.2	91	31.6	500	29.6	170	36.9	216	32.8	185	31.2	174	32.6	745
	yes	35.9	173	34.6	258	33.9	243	30.9	199	33.7	873	29.5	130	29.1	139	33.3	129	23.4	64	29.2	462	37.8	217	32.1	188	28.4	160	31.9	178	32.6	743
	YES!	21.2	102	13.3	99	8.9	64	6.5	42	11.9	307	18.4	81	14.9	71	9.0	35	10.2	28	13.6	215	16.6	95	9.0	53	8.5	48	8.8	49	10.7	245

*The Pennsylvania Youth Survey (PAYS) was significantly revised from 2021 to 2023. Trend data are reported in this report when the data are comparable. When cells include an "n/a" notation, it means the question was either not asked in a previous administration or the question was revised in a way that the 2023 data are not directly comparable. Please note that any question with an * at the end designates a question and/or response option that was part of this 2023 survey revision. Please see Appendix B of your Profile Report for a description of changes

School Domain Risk Factor: Academic Failure

Question	Response	County 2019										County 2021										County 2023									
		6th		8th		10th		12th		Total		6th		8th		10th		12th		Total		6th		8th		10th		12th		Total	
		%	n	%	n	%	n	%	n	%	n	%	n	%	n	%	n	%	n	%	n	%	n	%	n	%	n	%	n	%	n
Putting them all together, what were your grades like last year?	Mostly A's	57.8	292	45.8	346	53.5	388	52.0	340	51.8	1,366	53.9	262	43.4	220	45.0	180	46.9	135	47.4	797	62.9	388	49.7	316	56.6	337	56.6	329	56.4	1,370
	Mostly B's	28.7	145	35.2	266	31.9	231	33.8	221	32.7	863	33.1	161	28.8	146	30.0	120	32.3	93	30.9	520	26.9	166	32.2	205	29.4	175	30.1	175	29.7	721
	Mostly C's	10.3	52	14.7	111	11.0	80	11.8	77	12.1	320	9.7	47	16.4	83	12.8	51	13.9	40	13.1	221	7.8	48	13.2	84	10.8	64	10.3	60	10.5	256
	Mostly D's	2.0	10	3.4	26	3.2	23	2.1	14	2.8	73	2.3	11	6.9	35	7.8	31	5.2	15	5.5	92	1.6	10	3.6	23	2.5	15	2.4	14	2.6	62
	Mostly E's or F's	1.2	6	0.8	6	0.4	3	0.3	2	0.6	17	1.0	5	4.5	23	4.5	18	1.7	5	3.0	51	0.8	5	1.3	8	0.7	4	0.5	3	0.8	20
Are your school grades better than the grades of most students in your class?	NO!	8.8	43	9.1	68	8.0	58	6.9	45	8.2	214	7.8	36	7.0	34	8.9	35	10.0	28	8.2	133	6.3	37	6.0	36	5.5	32	7.3	41	6.3	146
	no	22.5	110	26.3	197	27.9	202	24.5	160	25.6	669	28.4	131	25.6	124	26.4	104	28.7	80	27.1	439	22.9	134	26.6	160	27.3	158	22.7	128	24.9	580
	yes	50.9	249	47.5	356	47.9	347	49.4	322	48.7	1,274	47.8	221	51.9	251	47.2	186	40.5	113	47.6	771	54.5	318	48.1	289	49.2	285	48.5	273	50.1	1,165
	YES!	17.8	87	17.1	128	16.2	117	19.2	125	17.5	457	16.0	74	15.5	75	17.5	69	20.8	58	17.0	276	16.3	95	19.3	116	18.0	104	21.5	121	18.7	436

School Domain Risk Factor: Low Commitment to School

Question	Response	County 2019										County 2021										County 2023									
		6th		8th		10th		12th		Total		6th		8th		10th		12th		Total		6th		8th		10th		12th		Total	
		%	n	%	n	%	n	%	n	%	n	%	n	%	n	%	n	%	n	%	n	%	n	%	n	%	n	%	n	%	n
During the last four weeks, how many whole days of school have you missed because you skipped or cut?	None	88.7	463	87.2	677	82.8	608	69.3	457	81.9	2,205	73.8	360	80.7	415	75.2	307	72.9	212	76.1	1,294	76.5	473	73.7	473	73.7	442	59.0	343	70.9	1,731
	1 day	6.1	32	7.0	54	9.5	70	19.0	125	10.4	281	11.1	54	8.8	45	9.8	40	12.7	37	10.3	176	11.0	68	13.6	87	13.2	79	20.5	119	14.5	353
	2 days	1.9	10	2.3	18	4.4	32	6.5	43	3.8	103	6.4	31	3.5	18	7.4	30	5.5	16	5.6	95	5.7	35	4.4	28	6.0	36	10.0	58	6.4	157
	3 days	1.5	8	1.2	9	1.2	9	2.9	19	1.7	45	2.7	13	2.1	11	2.5	10	3.8	11	2.6	45	3.4	21	4.4	28	3.2	19	5.0	29	4.0	97
	4 to 5 days	1.5	8	1.5	12	1.1	8	1.2	8	1.3	36	2.7	13	2.1	11	2.5	10	2.1	6	2.4	40	2.4	15	2.5	16	3.2	19	4.8	28	3.2	78
	6 to 10 days	0.0	0	0.6	5	0.4	3	0.8	5	0.5	13	1.8	9	1.2	6	1.5	6	1.4	4	1.5	25	0.5	3	1.4	9	0.5	3	0.3	2	0.7	17
	11 or more days	0.2	1	0.1	1	0.5	4	0.3	2	0.3	8	1.6	8	1.6	8	1.2	5	1.7	5	1.5	26	0.5	3	0.2	1	0.3	2	0.3	2	0.3	8
How important do you think the things you are learning in school are going to be for your later life?	Very important	48.5	248	30.4	234	20.4	150	18.5	122	28.2	754	34.3	169	20.2	103	17.1	69	18.2	53	23.2	394	31.6	196	17.4	110	16.9	101	14.6	85	20.2	492
	Quite important	22.1	113	26.8	207	18.3	135	18.2	120	21.5	575	27.0	133	22.7	116	21.3	86	15.5	45	22.4	380	26.6	165	20.7	131	17.8	106	17.0	99	20.6	501
	Fairly important	17.2	88	24.1	186	26.0	191	26.0	171	23.8	636	22.8	112	27.1	138	27.2	110	25.8	75	25.6	435	25.1	156	33.4	212	28.5	170	30.4	177	29.4	715
	Slightly important	9.2	47	13.0	100	26.6	196	27.1	178	19.5	521	11.2	55	24.5	125	25.2	102	26.8	78	21.2	360	13.8	86	22.2	141	28.7	171	30.8	179	23.7	577
	Not at all important	2.9	15	5.7	44	8.7	64	10.2	67	7.1	190	4.7	23	5.5	28	9.2	37	13.7	40	7.5	128	2.9	18	6.3	40	8.1	48	7.2	42	6.1	148
How interesting are most of your courses to you?	Very interesting and stimulating	25.3	118	12.8	97	7.9	58	10.3	68	13.0	341	20.8	96	11.8	60	8.0	32	14.5	42	13.8	230	12.4	73	9.2	58	8.7	52	9.9	58	10.1	241
	Quite interesting	32.4	151	24.4	185	18.0	132	21.2	140	23.2	608	29.7	137	18.5	94	21.9	88	19.7	57	22.6	376	33.0	194	17.5	110	19.8	118	20.9	122	22.7	544
	Fairly interesting	26.0	121	34.9	265	35.8	262	35.1	231	33.6	879	34.0	157	39.2	199	35.8	144	32.9	95	35.8	595	34.9	205	41.1	259	37.4	223	35.3	206	37.3	893
	Slightly Dull	9.4	44	16.9	128	24.0	176	21.2	140	18.7	488	10.6	49	20.7	105	23.6	95	15.2	44	17.6	293	14.0	82	22.4	141	23.0	137	23.0	134	20.6	494
	Very Dull	6.9	32	11.1	84	14.2	104	12.1	80	11.5	300	5.0	23	9.8	50	10.7	43	17.6	51	10.1	167	5.6	33	9.8	62	11.1	66	10.8	63	9.3	224

School Domain Risk Factor: Low Commitment to School (continued)

Question	Response	County 2019										County 2021										County 2023									
		6th		8th		10th		12th		Total		6th		8th		10th		12th		Total		6th		8th		10th		12th		Total	
		%	n	%	n	%	n	%	n	%	n	%	n	%	n	%	n	%	n	%	n	%	n	%	n	%	n	%	n	%	n
How often do you feel that the school work you are assigned is meaningful and important?	Never	8.5	43	12.5	95	13.9	101	14.3	94	12.6	333	6.0	29	11.4	57	11.8	47	17.0	49	10.9	182	6.3	38	10.8	68	12.3	73	13.2	77	10.6	256
	Seldom	4.0	20	12.2	93	22.6	164	25.3	166	16.7	443	8.1	39	10.8	54	19.5	78	26.4	76	14.8	247	5.8	35	14.8	93	23.7	141	24.1	140	17.0	409
	Sometimes	32.1	162	35.4	270	41.3	300	38.6	253	37.2	985	30.5	147	46.3	231	42.6	170	33.7	97	38.7	645	36.2	219	44.6	281	42.5	253	42.4	247	41.5	1,000
	Often	23.6	119	23.2	177	16.3	118	16.3	107	19.7	521	29.5	142	17.8	89	18.3	73	15.3	44	20.9	348	28.9	175	20.3	128	14.6	87	15.6	91	19.9	481
	Almost Always	31.9	161	16.7	127	5.9	43	5.5	36	13.9	367	25.9	125	13.6	68	7.8	31	7.6	22	14.7	246	22.8	138	9.5	60	6.9	41	4.6	27	11.0	266
Now thinking back over the past year in school, how often did you:																															
Enjoy being in school?	Never	11.3	58	14.6	112	15.0	110	15.1	99	14.2	379	11.2	54	13.6	69	13.9	56	18.4	53	13.8	232	9.7	60	13.2	84	15.9	95	13.2	77	13.0	316
	Seldom	6.8	35	9.7	74	16.3	120	15.4	101	12.4	330	8.3	40	12.5	63	13.9	56	17.7	51	12.5	210	8.7	54	13.7	87	16.1	96	15.5	90	13.4	327
	Sometimes	33.0	170	36.5	279	40.2	295	38.7	254	37.4	998	36.2	175	36.8	186	39.9	161	35.1	101	37.0	623	34.6	214	37.7	240	39.3	234	41.9	244	38.3	932
	Often	25.2	130	26.0	199	22.8	167	24.7	162	24.6	658	24.6	119	25.5	129	23.0	93	19.1	55	23.5	396	28.6	177	22.5	143	21.6	129	23.7	138	24.1	587
	Almost Always	23.7	122	13.2	101	5.7	42	6.2	41	11.5	306	19.8	96	11.7	59	9.4	38	9.7	28	13.1	221	18.3	113	12.9	82	7.0	42	5.7	33	11.1	270
Now thinking back over the past year in school, how often did you:																															
Hate being in school?	Never	22.9	117	14.1	107	6.4	47	7.0	46	11.9	317	17.7	86	10.3	52	8.2	33	11.8	34	12.2	205	18.0	111	9.3	59	8.1	48	7.2	42	10.7	260
	Seldom	15.5	79	17.5	133	15.5	114	17.5	115	16.6	441	17.3	84	17.0	86	16.7	67	18.8	54	17.3	291	19.1	118	18.6	118	16.3	97	17.9	104	18.0	437
	Sometimes	34.4	176	36.7	279	37.7	277	35.8	235	36.3	967	34.8	169	35.4	179	34.3	138	32.8	94	34.5	580	32.1	198	31.4	199	35.7	212	36.4	211	33.8	820
	Often	16.4	84	17.8	135	24.5	180	23.4	154	20.8	553	16.9	82	22.5	114	25.4	102	20.6	59	21.2	357	16.4	101	23.2	147	25.3	150	24.1	140	22.2	538
	Almost Always	10.8	55	13.9	106	15.8	116	16.3	107	14.4	384	13.4	65	14.8	75	15.4	62	16.0	46	14.8	248	14.4	89	17.5	111	14.6	87	14.3	83	15.3	370
Now thinking back over the past year in school, how often did you:																															
Try to do best work in school?	Never	1.2	6	2.4	18	2.6	19	2.7	18	2.3	61	1.4	7	2.2	11	2.2	9	7.0	20	2.8	47	1.0	6	2.0	13	3.9	23	3.1	18	2.5	60
	Seldom	1.2	6	2.9	22	3.1	23	5.0	33	3.2	84	1.8	9	2.4	12	4.5	18	4.2	12	3.0	51	1.3	8	3.0	19	3.4	20	4.5	26	3.0	73
	Sometimes	4.5	23	12.4	94	15.4	113	18.0	118	13.1	348	8.4	41	14.9	75	20.6	83	18.8	54	15.1	253	6.5	40	15.4	98	17.6	105	16.4	95	13.9	338
	Often	19.1	98	31.4	239	32.1	236	32.7	215	29.6	788	19.9	97	31.7	159	28.0	113	32.1	92	27.5	461	20.5	127	33.5	213	33.6	200	30.9	179	29.6	719
	Almost Always	74.1	381	50.9	387	46.8	344	41.6	273	52.0	1,385	68.4	333	48.8	245	44.7	180	38.0	109	51.6	867	70.8	439	46.1	293	41.5	247	45.2	262	51.0	1,241

School Domain Protective Factor: Opportunities for Prosocial Involvement

Question	Response	County 2019										County 2021										County 2023									
		6th		8th		10th		12th		Total		6th		8th		10th		12th		Total		6th		8th		10th		12th		Total	
		%	n	%	n	%	n	%	n	%	n	%	n	%	n	%	n	%	n	%	n	%	n	%	n	%	n	%	n	%	n
Teachers ask me to work on special classroom projects	NO!	16.0	79	16.9	126	20.5	147	17.8	113	18.0	465	15.1	69	19.3	93	21.2	83	17.6	49	18.3	294	17.6	102	16.6	98	22.2	128	22.6	127	19.7	455
	no	35.7	176	46.5	347	53.1	380	50.8	322	47.3	1,225	44.6	204	52.6	254	57.1	224	52.2	145	51.4	827	45.2	262	54.8	323	55.6	321	51.2	287	51.7	1,193
	yes	33.7	166	28.0	209	21.4	153	25.9	164	26.7	692	29.3	134	21.5	104	15.6	61	21.9	61	22.4	360	28.1	163	24.3	143	18.7	108	20.0	112	22.8	526
	YES!	14.6	72	8.7	65	5.0	36	5.5	35	8.0	208	10.9	50	6.6	32	6.1	24	8.3	23	8.0	129	9.1	53	4.2	25	3.5	20	6.2	35	5.8	133
There are lots of chances for students in my school to talk one-on-one with a teacher	NO!	8.8	43	6.1	46	6.9	50	5.5	35	6.7	174	6.7	30	7.2	35	7.1	28	5.8	16	6.8	109	4.8	27	6.1	36	6.6	38	4.8	27	5.6	128
	no	18.4	90	19.3	145	16.4	119	11.6	74	16.5	428	18.7	84	17.2	84	16.5	65	14.0	39	16.9	272	17.7	100	18.8	111	20.0	115	12.4	70	17.3	396
	yes	42.8	209	49.6	372	52.1	378	54.2	345	50.2	1,304	50.6	227	49.7	243	54.7	215	52.9	147	51.7	832	49.6	280	53.7	318	53.5	307	54.1	305	52.7	1,210
	YES!	29.9	146	24.9	187	24.6	178	28.7	183	26.7	694	24.1	108	26.0	127	21.6	85	27.3	76	24.6	396	28.0	158	21.5	127	19.9	114	28.7	162	24.4	561
I have lots of chances to be part of class discussions or activities	NO!	5.3	26	3.8	29	3.7	27	3.7	24	4.0	106	4.2	19	4.3	21	4.4	17	5.1	14	4.4	71	1.8	10	3.1	18	4.5	26	4.3	24	3.4	78
	no	10.9	53	10.7	81	9.5	69	11.3	74	10.6	277	12.1	55	13.5	65	8.0	31	10.8	30	11.3	181	9.0	51	11.6	68	10.1	58	8.8	49	9.9	226
	yes	50.2	244	54.5	411	59.6	433	58.7	383	56.2	1,471	51.3	233	52.4	253	58.9	229	52.7	146	53.7	861	51.8	294	57.5	338	60.3	348	58.6	327	57.0	1,307
	YES!	33.5	163	30.9	233	27.1	197	26.3	172	29.2	765	32.4	147	29.8	144	28.8	112	31.4	87	30.6	490	37.5	213	27.9	164	25.1	145	28.3	158	29.7	680
In my school, students have lots of chances to help decide things like class activities and rules	NO!	12.7	61	11.6	87	17.5	127	17.6	114	14.9	389	11.8	53	13.2	64	12.7	50	13.1	36	12.7	203	6.3	36	10.1	59	15.8	91	14.0	78	11.5	264
	no	29.0	140	35.7	267	41.7	303	39.0	253	37.0	963	32.2	145	31.7	154	35.6	140	35.4	97	33.4	536	31.5	179	33.0	193	36.3	209	36.0	201	34.2	782
	yes	42.7	206	38.3	286	30.7	223	35.1	228	36.2	943	42.2	190	42.4	206	44.3	174	39.4	108	42.3	678	45.0	256	46.5	272	38.6	222	41.1	230	42.8	980
	YES!	15.6	75	14.3	107	10.1	73	8.3	54	11.9	309	13.8	62	12.8	62	7.4	29	12.0	33	11.6	186	17.2	98	10.4	61	9.2	53	8.9	50	11.5	262
There are lots of chances for students in my school to get involved in sports, clubs, and other school activities outside of class	NO!	2.7	13	2.6	19	2.2	16	3.5	23	2.7	71	3.5	16	3.5	17	3.8	15	4.4	12	3.7	60	2.4	14	1.9	11	5.6	32	4.3	24	3.5	81
	no	7.6	37	5.9	44	4.2	30	6.0	39	5.8	150	6.8	31	4.7	23	5.4	21	7.4	20	5.9	95	4.5	26	4.1	24	4.9	28	5.2	29	4.7	107
	yes	38.6	189	40.5	301	41.1	297	45.8	297	41.6	1,084	43.5	197	47.8	232	50.6	198	49.3	134	47.5	761	41.8	239	47.4	280	45.4	260	47.3	266	45.5	1,045
	YES!	51.2	251	51.1	380	52.5	379	44.6	289	49.9	1,299	46.1	209	43.9	213	40.2	157	39.0	106	42.8	685	51.2	293	46.7	276	44.2	253	43.2	243	46.3	1,065
In the past 12 months, in which of the following activities did you participate?	Organized community activities (such as scouting, 4H, service clubs, YMCA, etc)	17.0	65	16.9	96	19.4	104	22.4	107	18.9	372	8.2	32	14.2	63	17.6	60	20.1	49	14.4	204	12.2	67	16.3	89	19.6	104	26.1	138	18.5	398
	Family supported activities or hobbies (such as dance, gymnastics, hiking, biking, skating, etc.)	47.0	180	43.0	244	44.4	238	43.2	206	44.2	868	37.6	146	40.4	180	41.5	141	34.8	85	39.0	552	56.2	308	50.3	274	47.6	253	47.7	252	50.5	1,087
	School sponsored activities (such as sports, music, clubs, after school programs, etc.)	53.5	205	63.9	363	69.0	370	66.5	317	63.9	1,255	46.6	181	53.9	240	55.3	188	56.1	137	52.6	746	54.2	297	63.9	348	67.4	358	69.1	365	63.6	1,368
	Faith-based activities (such as choir, youth group, mission, church leagues, etc)	25.8	99	22.2	126	20.5	110	16.8	80	21.1	415	20.4	79	18.7	83	15.0	51	11.9	29	17.1	242	27.0	148	28.3	154	19.4	103	18.0	95	23.2	500
	Job, employed	2.3	9	6.7	38	24.4	131	66.2	316	25.2	494	1.5	6	8.5	38	32.4	110	65.6	160	22.2	314	3.6	20	9.5	52	36.7	195	73.7	389	30.5	656
	Volunteer	17.2	66	20.6	117	30.4	163	40.9	195	27.5	541	9.3	36	17.5	78	30.0	102	32.0	78	20.7	294	16.4	90	21.3	116	30.7	163	47.3	250	28.8	619
	Other activities	31.6	121	30.3	172	25.0	134	28.1	134	28.6	561	30.7	119	25.8	115	25.9	88	22.5	55	26.6	377	33.9	186	30.5	166	25.2	134	25.8	136	28.9	622
	I do not participate	14.4	55	17.1	97	12.7	68	8.4	40	13.2	260	25.3	98	20.9	93	16.2	55	10.2	25	19.1	271	15.0	82	13.6	74	8.3	44	5.3	28	10.6	228

School Domain Protective Factor: Rewards for Prosocial Involvement																															
Question	Response	County 2019										County 2021										County 2023									
		6th		8th		10th		12th		Total		6th		8th		10th		12th		Total		6th		8th		10th		12th		Total	
		%	n	%	n	%	n	%	n	%	n	%	n	%	n	%	n	%	n	%	n	%	n	%	n	%	n	%	n	%	n
My teacher(s) notices when I am doing a good job and lets me know about it	NO!	6.7	33	7.1	53	9.9	72	10.6	69	8.7	227	3.7	17	7.6	37	9.0	35	6.9	19	6.7	108	2.8	16	6.1	36	11.2	64	8.0	45	7.0	161
	no	16.4	81	23.0	172	36.2	262	30.9	200	27.4	715	19.0	87	22.6	110	28.6	111	23.2	64	23.1	372	18.8	108	22.7	134	29.3	167	29.4	165	25.0	574
	yes	46.7	230	49.4	369	42.3	306	48.3	313	46.6	1,218	54.3	248	49.9	243	47.7	185	52.2	144	51.0	820	54.0	310	54.1	320	46.5	265	48.6	273	50.8	1,168
	YES!	30.2	149	20.5	153	11.6	84	10.2	66	17.3	452	23.0	105	19.9	97	14.7	57	17.8	49	19.2	308	24.4	140	17.1	101	13.0	74	14.1	79	17.2	394
I feel safe at my school	NO!	3.2	16	4.9	37	6.2	45	5.1	33	5.0	131	3.5	16	6.2	30	4.3	17	10.1	28	5.7	91	3.8	22	6.5	38	8.4	48	5.5	31	6.1	139
	no	8.3	41	12.7	95	15.6	113	15.9	103	13.4	352	9.5	43	11.3	55	11.5	45	13.0	36	11.1	179	8.9	51	13.5	79	13.6	78	9.8	55	11.4	263
	yes	47.3	233	50.4	378	57.2	415	61.5	399	54.4	1,425	44.3	201	53.6	260	60.6	237	53.1	147	52.6	845	44.5	255	56.2	330	54.5	313	57.7	325	53.2	1,223
	YES!	41.2	203	32.0	240	21.1	153	17.6	114	27.1	710	42.7	194	28.9	140	23.5	92	23.8	66	30.6	492	42.8	245	23.9	140	23.5	135	27.0	152	29.3	672
The school lets my parents/caregivers know when I have done something well*	NO!	12.6	61	16.7	124	25.1	181	29.1	188	21.3	554	7.2	32	10.9	53	18.8	73	20.4	56	13.4	214	5.9	34	10.7	63	18.9	107	17.4	98	13.2	302
	no	31.5	153	40.8	303	50.8	367	46.8	302	43.4	1,125	32.9	147	45.2	219	41.2	160	44.5	122	40.7	648	28.2	163	36.8	217	40.0	227	42.3	238	36.8	845
	yes	36.9	179	30.0	223	17.3	125	19.1	123	25.0	650	43.4	194	30.7	149	32.2	125	25.9	71	33.8	539	43.7	252	42.1	248	31.9	181	31.8	179	37.5	860
	YES!	19.0	92	12.5	93	6.8	49	5.0	32	10.3	266	16.6	74	13.2	64	7.7	30	9.1	25	12.1	193	22.2	128	10.4	61	9.2	52	8.5	48	12.6	289
My teachers praise me when I work hard in school	NO!	11.5	55	9.9	73	16.2	116	15.6	101	13.4	345	7.9	35	10.0	48	12.7	49	13.1	36	10.6	168	5.8	33	7.3	43	12.8	72	11.0	62	9.2	210
	no	30.7	147	37.1	275	45.4	326	42.3	273	39.5	1,021	30.2	134	33.7	161	37.7	146	32.4	89	33.5	530	31.3	178	36.8	217	38.9	219	38.1	214	36.3	828
	yes	39.9	191	38.5	285	31.5	226	33.4	216	35.5	918	47.1	209	42.5	203	40.8	158	42.2	116	43.3	686	47.4	269	45.8	270	40.1	226	41.1	231	43.6	996
	YES!	18.0	86	14.6	108	7.0	50	8.7	56	11.6	300	14.9	66	13.8	66	8.8	34	12.4	34	12.6	200	15.5	88	10.2	60	8.2	46	9.8	55	10.9	249

Family Domain Risk Factor: Family Conflict																															
Question	Response	County 2019										County 2021										County 2023									
		6th		8th		10th		12th		Total		6th		8th		10th		12th		Total		6th		8th		10th		12th		Total	
		%	n	%	n	%	n	%	n	%	n	%	n	%	n	%	n	%	n	%	n	%	n	%	n	%	n	%	n	%	n
People in my family often insult or yell at each other.	NO!	36.5	186	29.6	220	24.2	176	18.8	123	26.8	705	35.1	151	30.1	148	23.1	89	22.3	60	28.4	448	42.2	251	33.9	203	27.2	159	23.2	131	31.8	744
	no	33.6	171	42.0	312	41.9	304	44.0	288	40.8	1,075	40.2	173	40.7	200	47.0	181	40.5	109	42.1	663	37.3	222	39.4	236	42.2	247	43.4	245	40.5	950
	yes	18.9	96	17.8	132	22.7	165	24.8	162	21.1	555	16.5	71	21.8	107	20.5	79	26.8	72	20.9	329	12.6	75	17.5	105	19.3	113	23.2	131	18.1	424
	YES!	11.0	56	10.6	79	11.2	81	12.4	81	11.3	297	8.1	35	7.3	36	9.4	36	10.4	28	8.6	135	7.9	47	9.2	55	11.3	66	10.1	57	9.6	225
We argue about the same things in my family over and over.	NO!	34.4	174	27.1	200	22.7	164	17.0	111	24.8	649	31.9	136	28.7	139	23.3	90	22.7	61	27.2	426	35.4	209	29.3	176	24.3	141	21.6	122	27.7	648
	no	35.6	180	38.2	282	36.6	264	38.7	253	37.4	979	34.7	148	37.0	179	38.0	147	35.7	96	36.4	570	36.1	213	36.0	216	36.1	210	36.4	206	36.2	845
	yes	19.0	96	23.8	176	28.6	206	29.6	193	25.6	671	24.2	103	26.7	129	28.4	110	29.4	79	26.9	421	19.2	113	25.2	151	28.1	163	30.2	171	25.6	598
	YES!	11.1	56	10.8	80	12.1	87	14.7	96	12.2	319	9.2	39	7.6	37	10.3	40	12.3	33	9.5	149	9.3	55	9.5	57	11.5	67	11.8	67	10.5	246
People in my family have serious arguments.	NO!	43.2	221	37.4	277	32.0	231	26.0	168	34.2	897	44.4	189	35.7	174	29.3	113	29.6	79	35.4	555	52.3	310	38.2	229	32.3	188	28.2	158	37.9	885
	no	30.7	157	40.4	299	39.4	284	43.0	278	38.9	1,018	33.8	144	40.8	199	45.9	177	37.1	99	39.5	619	29.0	172	38.5	231	40.7	237	42.1	236	37.5	876
	yes	17.4	89	13.8	102	18.9	136	19.9	129	17.4	456	15.3	65	16.0	78	17.6	68	23.2	62	17.4	273	12.3	73	14.8	89	18.6	108	20.0	112	16.4	382
	YES!	8.6	44	8.4	62	9.7	70	11.1	72	9.5	248	6.6	28	7.6	37	7.3	28	10.1	27	7.7	120	6.4	38	8.5	51	8.4	49	9.6	54	8.2	192

*The Pennsylvania Youth Survey (PAYS) was significantly revised from 2021 to 2023. Trend data are reported in this report when the data are comparable. When cells include an "n/a" notation, it means the question was either not asked in a previous administration or the question was revised in a way that the 2023 data are not directly comparable. Please note that any question with an * at the end designates a question and/or response option that was part of this 2023 survey revision. Please see Appendix B of your Profile Report for a description of changes

Family Domain Risk Factor: Family History of Antisocial Behavior

Question	Response	County 2019										County 2021										County 2023									
		6th		8th		10th		12th		Total		6th		8th		10th		12th		Total		6th		8th		10th		12th		Total	
		%	n	%	n	%	n	%	n	%	n	%	n	%	n	%	n	%	n	%	n	%	n	%	n	%	n	%	n	%	n
About how many adults (over 21) have you known personally who in the past year have:																															
Gotten drunk or high?	None	59.1	299	45.5	343	34.1	250	22.8	148	39.4	1,040	70.3	300	54.6	263	39.3	151	28.0	74	50.6	788	71.5	417	59.8	351	41.9	244	32.7	181	51.8	1,193
	1	15.0	76	15.6	118	9.7	71	9.6	62	12.4	327	11.5	49	11.8	57	13.3	51	9.5	25	11.7	182	13.0	76	10.7	63	10.8	63	13.9	77	12.1	279
	2	10.1	51	11.4	86	14.1	103	12.5	81	12.1	321	9.1	39	11.2	54	14.3	55	11.0	29	11.4	177	6.2	36	11.4	67	9.8	57	10.7	59	9.5	219
	3 or 4	6.5	33	11.3	85	16.2	119	15.9	103	12.9	340	4.0	17	11.2	54	12.0	46	20.1	53	10.9	170	4.6	27	8.9	52	14.9	87	15.2	84	10.8	250
	5 or more	9.3	47	16.2	122	25.9	190	39.3	255	23.2	614	5.2	22	11.2	54	21.1	81	31.4	83	15.4	240	4.6	27	9.2	54	22.5	131	27.5	152	15.8	364
About how many adults (over 21) have you known personally who in the past year have:																															
Used marijuana, crack, cocaine or crack, or other drugs?	None	88.5	447	82.2	618	70.6	516	55.2	357	73.5	1,938	91.3	387	83.3	403	67.7	258	58.8	154	77.5	1,202	90.3	521	83.3	489	75.4	436	65.8	364	78.9	1,810
	1	7.1	36	7.6	57	9.7	71	10.4	67	8.8	231	5.4	23	6.8	33	10.2	39	9.2	24	7.7	119	5.0	29	8.7	51	8.3	48	11.6	64	8.4	192
	2	1.8	9	5.2	39	6.2	45	9.0	58	5.7	151	1.9	8	4.5	22	8.9	34	9.9	26	5.8	90	2.3	13	3.1	18	6.7	39	6.0	33	4.5	103
	3 or 4	1.6	8	1.5	11	6.6	48	11.4	74	5.4	141	0.9	4	3.1	15	5.2	20	9.9	26	4.2	65	1.2	7	2.2	13	4.5	26	7.6	42	3.8	88
	5 or more	1.0	5	3.6	27	7.0	51	14.1	91	6.6	174	0.5	2	2.3	11	7.9	30	12.2	32	4.8	75	1.2	7	2.7	16	5.0	29	9.0	50	4.4	102
About how many adults (over 21) have you known personally who in the past year have:																															
Sold or dealt drugs?	None	93.8	472	92.7	695	86.2	631	79.3	512	87.8	2,310	96.0	406	94.4	458	86.8	328	79.0	207	90.4	1,399	96.4	555	93.0	545	89.9	519	87.8	481	91.8	2,100
	1	4.6	23	2.8	21	5.5	40	5.6	36	4.6	120	2.6	11	3.3	16	5.6	21	9.2	24	4.7	72	3.1	18	3.1	18	5.0	29	4.4	24	3.9	89
	2	0.6	3	2.1	16	3.3	24	5.7	37	3.0	80	0.7	3	1.2	6	2.1	8	3.4	9	1.7	26	0.3	2	1.0	6	1.6	9	2.9	16	1.4	33
	3 or 4	0.4	2	1.1	8	2.9	21	4.3	28	2.2	59	0.2	1	0.4	2	2.4	9	4.6	12	1.6	24	0.0	0	1.5	9	1.0	6	2.2	12	1.2	27
	5 or more	0.6	3	1.3	10	2.2	16	5.1	33	2.4	62	0.5	2	0.6	3	3.2	12	3.8	10	1.7	27	0.2	1	1.4	8	2.4	14	2.7	15	1.7	38
About how many adults (over 21) have you known personally who in the past year have:																															
Done other things that could get them in trouble with the police, like stealing, selling stolen goods, mugging or assaulting others, etc.?	None	90.9	459	89.9	676	86.3	626	82.5	532	87.3	2,293	93.6	392	92.6	439	85.6	326	80.8	211	89.1	1,368	93.3	533	91.9	532	88.3	508	85.1	468	89.7	2,041
	1	6.7	34	4.5	34	5.4	39	6.5	42	5.7	149	4.5	19	4.4	21	7.1	27	8.4	22	5.8	89	4.7	27	4.0	23	4.9	28	6.4	35	5.0	113
	2	1.2	6	2.8	21	3.0	22	3.4	22	2.7	71	1.2	5	1.5	7	1.8	7	3.1	8	1.8	27	1.4	8	1.2	7	3.1	18	3.3	18	2.2	51
	3 or 4	0.6	3	0.8	6	2.2	16	2.9	19	1.7	44	0.2	1	0.4	2	2.9	11	4.2	11	1.6	25	0.2	1	0.9	5	0.9	5	2.0	11	1.0	22
	5 or more	0.6	3	2.0	15	3.0	22	4.7	30	2.7	70	0.5	2	1.1	5	2.6	10	3.4	9	1.7	26	0.4	2	2.1	12	2.8	16	3.3	18	2.1	48
How many of your brothers or sisters ever:																															
Drank beer, wine or hard liquor (for example, vodka, whiskey or gin)?	I don't have any	17.5	88	13.2	99	12.5	92	11.4	73	13.4	352	26.6	113	25.3	121	16.2	62	19.8	52	22.5	348	29.3	171	27.2	159	24.1	140	15.9	88	24.3	558
	None	69.0	347	70.7	530	62.7	460	51.5	330	63.4	1,667	61.9	263	55.6	266	58.6	224	52.1	137	57.5	890	61.1	356	57.3	335	56.1	326	55.4	306	57.5	1,323
	1	8.3	42	9.6	72	15.4	113	23.7	152	14.4	379	5.6	24	9.8	47	14.9	57	17.5	46	11.2	174	5.7	33	9.6	56	12.4	72	17.4	96	11.2	257
	2	2.8	14	4.0	30	5.2	38	8.4	54	5.2	136	3.3	14	4.8	23	6.5	25	7.6	20	5.3	82	2.4	14	3.1	18	3.6	21	7.1	39	4.0	92
	3 or 4	1.6	8	1.7	13	2.7	20	3.4	22	2.4	63	1.4	6	2.5	12	1.6	6	2.3	6	1.9	30	1.4	8	2.1	12	2.8	16	3.3	18	2.3	54
	5 or more	0.8	4	0.8	6	1.5	11	1.6	10	1.2	31	1.2	5	1.9	9	2.1	8	0.8	2	1.6	24	0.2	1	0.9	5	1.0	6	0.9	5	0.7	17

Family Domain Risk Factor: Family History of Antisocial Behavior (continued)

Question	Response	County 2019										County 2021										County 2023									
		6th		8th		10th		12th		Total		6th		8th		10th		12th		Total		6th		8th		10th		12th		Total	
		%	n	%	n	%	n	%	n	%	n	%	n	%	n	%	n	%	n	%	n	%	n	%	n	%	n	%	n	%	n
How many of your brothers or sisters ever:																															
Smoked cigarettes?	I don't have any	16.6	83	13.0	97	12.2	89	12.1	78	13.2	347	28.2	120	26.2	125	15.5	59	20.2	53	23.1	357	30.3	177	29.1	170	25.0	144	18.7	103	25.9	594
	None	70.9	355	75.4	564	74.6	545	67.9	437	72.4	1,901	63.1	269	64.4	308	68.8	262	62.0	163	64.7	1,002	64.2	375	63.9	373	64.3	371	68.3	377	65.1	1,496
	1	8.0	40	7.5	56	8.9	65	14.9	96	9.8	257	4.9	21	5.9	28	11.5	44	13.7	36	8.3	129	3.3	19	4.5	26	7.1	41	9.1	50	5.9	136
	2	2.4	12	2.3	17	3.1	23	3.4	22	2.8	74	1.4	6	1.9	9	1.6	6	2.7	7	1.8	28	1.2	7	1.5	9	2.1	12	2.4	13	1.8	41
	3 or 4	1.8	9	1.1	8	0.5	4	0.5	3	0.9	24	0.7	3	1.3	6	1.3	5	0.8	2	1.0	16	0.5	3	0.7	4	1.2	7	1.4	8	1.0	22
	5 or more	0.4	2	0.8	6	0.7	5	1.2	8	0.8	21	1.6	7	0.4	2	1.3	5	0.8	2	1.0	16	0.5	3	0.3	2	0.3	2	0.2	1	0.3	8
How many of your brothers or sisters ever:																															
Used marijuana?	I don't have any	18.0	90	13.8	103	12.0	87	11.5	74	13.5	354	30.0	127	25.9	123	15.0	57	18.7	49	23.1	356	30.4	178	28.9	169	24.5	142	17.6	97	25.5	586
	None	76.6	383	75.9	566	68.0	495	55.9	359	68.9	1,803	65.2	276	64.8	308	67.2	256	56.9	149	64.2	989	67.0	392	60.1	351	60.3	350	61.6	340	62.3	1,433
	1	2.8	14	6.6	49	12.6	92	20.1	129	10.9	284	2.4	10	4.4	21	11.8	45	15.6	41	7.6	117	1.2	7	7.2	42	9.1	53	13.2	73	7.6	175
	2	1.4	7	2.0	15	4.0	29	8.1	52	3.9	103	0.7	3	1.9	9	2.9	11	6.1	16	2.5	39	1.0	6	2.2	13	3.1	18	4.0	22	2.6	59
	3 or 4	1.0	5	1.3	10	2.2	16	3.0	19	1.9	50	0.9	4	2.1	10	1.0	4	1.9	5	1.5	23	0.3	2	0.7	4	2.2	13	2.5	14	1.4	33
	5 or more	0.2	1	0.4	3	1.2	9	1.4	9	0.8	22	0.7	3	0.8	4	2.1	8	0.8	2	1.1	17	0.0	0	0.9	5	0.7	4	1.1	6	0.7	15
How many of your brothers or sisters ever:																															
Took a handgun to school?	I don't have any	19.1	96	14.1	106	13.0	95	13.4	86	14.6	383	29.0	122	27.0	129	16.8	64	20.6	54	24.0	369	29.9	174	30.1	175	26.0	150	19.2	106	26.4	605
	None	80.3	404	85.5	641	86.1	628	85.7	550	84.7	2,223	70.2	295	72.6	347	82.6	314	77.5	203	75.3	1,159	69.7	405	69.4	404	73.7	426	80.6	444	73.3	1,679
	1	0.6	3	0.3	2	0.4	3	0.3	2	0.4	10	0.5	2	0.2	1	0.0	0	0.4	1	0.3	4	0.3	2	0.0	0	0.2	1	0.0	0	0.1	3
	2	0.0	0	0.0	0	0.0	0	0.0	0	0.0	0	0.0	0	0.2	1	0.0	0	0.4	1	0.1	2	0.0	0	0.3	2	0.0	0	0.0	0	0.1	2
	3 or 4	0.0	0	0.0	0	0.1	1	0.0	0	0.0	1	0.0	0	0.0	0	0.3	1	0.4	1	0.1	2	0.0	0	0.0	0	0.2	1	0.0	0	0.0	1
	5 or more	0.0	0	0.1	1	0.3	2	0.6	4	0.3	7	0.2	1	0.0	0	0.3	1	0.8	2	0.3	4	0.0	0	0.2	1	0.0	0	0.2	1	0.1	2
How many of your brothers or sisters ever:																															
Been suspended or expelled from school?	I don't have any	14.8	74	12.2	91	12.1	88	12.2	78	12.7	331	26.3	110	24.7	118	14.8	56	17.7	46	21.5	330	26.5	156	26.7	155	23.7	137	16.9	93	23.5	541
	None	65.5	328	66.4	496	71.6	523	69.3	442	68.4	1,789	57.0	239	59.5	284	65.9	249	65.0	169	61.3	941	58.5	344	58.3	339	61.1	353	66.6	367	61.1	1,403
	1	13.2	66	15.4	115	12.1	88	12.4	79	13.3	348	11.5	48	10.3	49	14.0	53	11.9	31	11.8	181	11.2	66	9.5	55	10.9	63	12.3	68	11.0	252
	2	3.8	19	3.5	26	2.7	20	4.4	28	3.6	93	2.6	11	2.3	11	2.9	11	3.5	9	2.7	42	2.4	14	3.6	21	2.8	16	2.5	14	2.8	65
	3 or 4	1.2	6	1.5	11	0.7	5	0.6	4	1.0	26	2.1	9	2.1	10	1.6	6	1.2	3	1.8	28	0.7	4	1.0	6	1.2	7	1.1	6	1.0	23
	5 or more	1.6	8	1.1	8	0.8	6	1.1	7	1.1	29	0.5	2	1.0	5	0.8	3	0.8	2	0.8	12	0.7	4	0.9	5	0.3	2	0.5	3	0.6	14
Has anyone in your family ever had a severe alcohol or drug problem?	Yes	22.5	110	24.3	180	32.3	235	36.6	233	29.2	758	21.8	90	31.9	152	38.2	143	38.1	99	31.8	484	16.8	98	27.3	160	34.7	201	36.3	199	28.6	658
	No	77.5	378	75.7	561	67.7	492	63.4	404	70.8	1,835	78.2	323	68.1	325	61.8	231	61.9	161	68.2	1,040	83.2	484	72.7	427	65.3	379	63.7	349	71.4	1,639

Family Domain Risk Factor: Parental Attitudes Favorable Toward Antisocial Behavior & Drugs

Question	Response	County 2019										County 2021										County 2023									
		6th		8th		10th		12th		Total		6th		8th		10th		12th		Total		6th		8th		10th		12th		Total	
		%	n	%	n	%	n	%	n	%	n	%	n	%	n	%	n	%	n	%	n	%	n	%	n	%	n	%	n	%	n
How wrong do your parents/caregivers feel it would be for you to:																															
Pick a fight with someone?*	Not Wrong at All	3.6	18	3.2	24	2.7	20	4.5	29	3.5	91	3.3	14	6.4	31	5.6	21	5.8	15	5.2	81	5.0	29	5.7	33	7.4	43	5.1	28	5.8	133
	A Little Bit Wrong	16.9	84	22.9	172	23.4	172	22.3	143	21.8	571	18.9	80	28.1	135	24.9	94	19.2	50	23.3	359	17.0	99	23.7	138	23.7	137	25.3	140	22.4	514
	Wrong	34.3	170	39.8	299	40.7	299	40.0	257	39.1	1,025	35.4	150	36.6	176	37.3	141	38.8	101	36.8	568	34.8	202	35.0	204	40.1	232	39.8	220	37.4	858
	Very wrong	45.2	224	34.2	257	33.1	243	33.2	213	35.7	937	42.5	180	28.9	139	32.3	122	36.2	94	34.7	535	43.2	251	35.7	208	28.7	166	29.8	165	34.4	790
How wrong do your parents/caregivers feel it would be for you to:																															
Steal anything worth more than \$5*	Not Wrong at All	3.2	16	2.0	15	1.9	14	2.3	15	2.3	60	1.7	7	3.1	15	1.9	7	5.4	14	2.8	43	4.7	27	3.3	19	3.7	21	2.2	12	3.5	79
	A Little Bit Wrong	2.8	14	4.4	33	5.5	40	4.4	28	4.4	115	5.0	21	6.2	30	7.4	28	5.8	15	6.1	94	6.9	40	6.0	35	7.0	40	5.4	30	6.3	145
	Wrong	17.9	89	24.1	181	28.9	211	24.0	154	24.2	635	25.8	109	31.3	151	26.0	98	31.2	81	28.5	439	23.4	135	27.9	162	35.5	204	32.5	180	29.8	681
	Very wrong	76.1	378	69.5	521	63.7	466	69.4	446	69.1	1,811	67.6	286	59.4	287	64.7	244	57.7	150	62.7	967	65.1	376	62.8	365	53.9	310	59.9	331	60.4	1,382
How wrong do your parents/caregivers feel it would be for you to:																															
Draw graffiti, or write things or draw pictures on buildings or other property (without the owner's permission)?*	Not Wrong at All	2.4	12	2.5	19	2.0	15	3.4	22	2.6	68	2.8	12	3.3	16	3.5	13	5.0	13	3.5	54	4.3	25	4.5	26	3.5	20	3.3	18	3.9	89
	A Little Bit Wrong	1.0	5	3.1	23	8.3	61	7.0	45	5.1	134	3.1	13	5.0	24	6.1	23	7.7	20	5.2	80	3.6	21	5.9	34	8.5	49	4.9	27	5.7	131
	Wrong	14.8	73	20.7	155	25.7	188	26.9	173	22.5	589	15.6	66	27.3	132	23.5	88	30.4	79	23.7	365	15.7	91	23.2	134	30.6	176	28.4	157	24.4	558
	Very wrong	81.8	404	73.7	552	63.9	468	62.6	402	69.8	1,826	78.4	331	64.4	311	66.8	250	56.9	148	67.6	1,040	76.3	442	66.4	384	57.4	330	63.5	351	66.0	1,507
How wrong do your parents/caregivers feel it would be for you to:																															
Drink beer, wine or hard liquor (for example, vodka, whiskey, gin, or rum) regularly?*	Not Wrong at All	2.4	12	1.9	14	3.3	24	4.4	28	3.0	78	2.1	9	2.9	14	2.7	10	7.3	19	3.4	52	4.3	25	3.6	21	3.8	22	3.6	20	3.8	88
	A Little Bit Wrong	1.2	6	3.9	29	10.3	75	12.4	80	7.3	190	3.3	14	4.3	21	9.3	35	14.6	38	7.0	108	2.2	13	3.6	21	9.0	52	11.6	64	6.5	150
	Wrong	8.3	41	13.8	103	19.8	144	26.9	173	17.6	461	10.6	45	20.7	100	22.9	86	27.7	72	19.6	303	10.0	58	13.6	79	28.9	167	30.1	167	20.5	471
	Very wrong	88.1	436	80.5	603	66.6	484	56.3	362	72.1	1,885	83.9	355	72.0	348	65.2	245	50.4	131	70.0	1,079	83.4	484	79.2	460	58.2	336	54.7	303	69.1	1,583
How wrong do your parents/caregivers feel it would be for you to:																															
Have one or two drinks of alcoholic beverage such as beer, wine, or hard liquor (vodka, whiskey, gin, or rum) nearly every day?*	Not Wrong at All	2.9	16	1.4	11	3.2	24	3.6	24	2.7	75	5.3	30	7.1	40	6.4	29	9.8	32	6.8	131	4.1	24	3.8	22	4.0	23	3.4	19	3.8	88
	A Little Bit Wrong	2.9	16	5.1	41	7.8	59	11.8	79	7.0	195	5.8	33	4.8	27	9.1	41	11.6	38	7.3	139	1.7	10	2.7	16	5.4	31	6.3	35	4.0	92
	Wrong	11.4	62	17.2	137	23.2	175	23.3	156	19.1	530	15.9	91	19.2	109	20.9	94	26.6	87	19.9	381	8.1	47	11.9	69	23.9	138	21.3	118	16.2	372
	Very wrong	82.8	451	76.3	609	65.8	497	61.3	411	71.1	1,968	73.0	417	69.0	391	63.6	286	52.0	170	66.0	1,264	86.0	498	81.6	475	66.7	385	68.9	381	75.9	1,739
How wrong do your parents/caregivers feel it would be for you to:																															
Smoke cigarettes?*	Not Wrong at All	2.0	10	2.1	16	2.1	15	4.2	27	2.6	68	2.1	9	2.9	14	3.7	14	5.9	15	3.4	52	4.0	23	3.1	18	3.1	18	3.3	18	3.4	77
	A Little Bit Wrong	1.8	9	1.3	10	2.5	18	3.9	25	2.4	62	1.7	7	1.0	5	3.5	13	4.3	11	2.3	36	2.1	12	2.4	14	2.8	16	2.7	15	2.5	57
	Wrong	7.1	35	9.0	67	13.6	99	18.1	116	12.2	317	8.7	37	12.7	61	13.6	51	21.1	54	13.2	203	6.7	39	12.8	74	19.4	112	19.9	110	14.6	335
	Very wrong	89.1	440	87.6	654	81.9	596	73.8	472	82.9	2,162	87.5	371	83.4	401	79.3	298	68.8	176	81.1	1,246	87.2	504	81.7	474	74.7	430	74.1	410	79.5	1,818

*The Pennsylvania Youth Survey (PAYS) was significantly revised from 2021 to 2023. Trend data are reported in this report when the data are comparable. When cells include an "n/a" notation, it means the question was either not asked in a previous administration or the question was revised in a way that the 2023 data are not directly comparable. Please note that any question with an * at the end designates a question and/or response option that was part of this 2023 survey revision. Please see Appendix B of your Profile Report for a description of changes

Family Domain Risk Factor: Parental Attitudes Favorable Toward Antisocial Behavior & Drugs (continued)

Question	Response	County 2019										County 2021										County 2023									
		6th		8th		10th		12th		Total		6th		8th		10th		12th		Total		6th		8th		10th		12th		Total	
		%	n	%	n	%	n	%	n	%	n	%	n	%	n	%	n	%	n	%	n	%	n	%	n	%	n	%	n	%	n
How wrong do your parents/caregivers feel it would be for you to:																															
Use marijuana*	Not at all wrong	2.0	10	2.4	18	4.5	33	6.7	43	4.0	104	2.1	9	3.1	15	5.6	21	9.7	25	4.6	70	4.2	24	3.4	20	4.9	28	6.5	36	4.7	108
	A little bit wrong	0.6	3	2.9	22	9.6	70	10.9	70	6.3	165	1.4	6	4.4	21	8.8	33	13.1	34	6.1	94	1.0	6	2.8	16	7.5	43	8.9	49	5.0	114
	Wrong	2.2	11	9.8	73	16.9	123	21.7	139	13.3	346	6.9	29	12.1	58	15.6	59	23.2	60	13.4	206	4.9	28	12.0	70	18.3	105	22.2	123	14.3	326
	Very wrong	95.1	467	84.9	633	69.0	503	60.6	388	76.4	1,991	89.6	379	80.4	385	70.0	264	54.1	140	75.9	1,168	89.9	516	81.8	475	69.4	399	62.4	345	76.0	1,735
How wrong do your parents/caregivers feel it would be for you to:																															
Use prescription drugs not prescribed to you?*	Not at all wrong	4.6	24	2.8	22	3.9	29	1.7	11	3.2	86	5.8	32	7.9	44	5.1	23	4.0	13	5.9	112	4.2	24	2.8	16	3.3	19	2.5	14	3.2	73
	A little bit wrong	2.5	13	2.2	17	2.6	19	2.3	15	2.4	64	2.9	16	0.7	4	4.0	18	4.0	13	2.7	51	1.2	7	1.7	10	3.0	17	0.9	5	1.7	39
	Wrong	8.4	44	9.1	72	14.3	106	12.3	81	11.2	303	9.9	55	11.5	64	8.2	37	15.2	50	10.9	206	6.3	36	12.8	74	16.3	93	15.6	86	12.7	289
	Very wrong	84.5	440	85.9	678	79.2	587	83.8	554	83.3	2,259	81.4	452	79.8	443	82.6	371	76.9	253	80.5	1,519	88.4	509	82.7	477	77.4	443	80.9	446	82.4	1,875

Family Domain Risk Factor: Poor Family Management

Question	Response	County 2019										County 2021										County 2023									
		6th		8th		10th		12th		Total		6th		8th		10th		12th		Total		6th		8th		10th		12th		Total	
		%	n	%	n	%	n	%	n	%	n	%	n	%	n	%	n	%	n	%	n	%	n	%	n	%	n	%	n	%	n
When I am not at home, one of my parents/caregivers knows where I am and who I am with.*	NO!	1.4	7	2.3	17	1.5	11	1.8	12	1.8	47	0.9	4	1.6	8	1.0	4	3.4	9	1.6	25	0.5	3	2.1	13	3.7	22	2.8	16	2.3	54
	no	2.1	11	2.9	22	4.7	34	8.8	58	4.7	125	1.8	8	1.6	8	3.6	14	6.7	18	3.0	48	1.8	11	3.0	18	2.7	16	4.3	24	2.9	69
	yes	21.0	109	35.5	267	41.2	301	44.3	292	36.4	969	27.3	121	36.7	182	41.6	160	42.2	113	36.2	576	29.5	179	36.7	224	41.0	241	46.3	261	38.2	905
	YES!	75.5	391	59.4	447	52.6	384	45.1	297	57.1	1,519	70.0	311	60.1	298	53.8	207	47.8	128	59.3	944	68.2	413	58.2	355	52.6	309	46.6	263	56.6	1,340
If you skipped school, would you be caught by your parents/caregivers?*	NO!	3.9	20	2.5	19	2.2	16	4.1	27	3.1	82	2.5	11	2.6	13	2.9	11	4.1	11	2.9	46	3.0	18	3.0	18	5.3	31	2.3	13	3.4	80
	no	2.3	12	5.6	42	7.7	56	9.6	63	6.5	173	5.4	24	6.9	34	6.0	23	10.4	28	6.8	109	3.3	20	6.6	40	7.5	44	10.1	57	6.8	161
	yes	21.0	108	25.1	189	32.0	233	37.9	248	29.3	778	25.4	112	28.0	139	32.7	126	41.9	113	30.8	490	27.2	163	31.3	190	37.8	222	37.2	210	33.2	785
	YES!	72.8	375	66.8	504	58.1	423	48.4	317	61.0	1,619	66.7	294	62.5	310	58.4	225	43.7	118	59.5	947	66.5	399	59.2	360	49.5	291	50.4	285	56.5	1,335
My parents/caregivers ask if I've gotten my homework done.*	NO!	0.2	1	3.9	29	5.2	38	8.4	55	4.6	123	1.6	7	1.8	9	5.4	21	10.8	29	4.1	66	1.2	7	3.5	21	8.3	49	7.9	45	5.2	122
	no	2.5	13	7.1	53	12.3	90	25.4	167	12.2	323	5.6	25	8.9	44	19.4	75	23.4	63	13.0	207	5.8	35	10.4	63	19.0	112	24.0	136	14.6	346
	yes	25.9	135	32.7	245	40.7	297	40.5	266	35.5	943	27.5	122	39.5	195	35.8	138	33.5	90	34.2	545	27.6	167	36.4	220	35.9	212	34.7	197	33.6	796
	YES!	71.4	372	56.3	422	41.8	305	25.7	169	47.7	1,268	65.3	290	49.8	246	39.4	152	32.3	87	48.7	775	65.5	397	49.8	301	36.8	217	33.3	189	46.6	1,104
Would your parents/caregivers know if you did not come home on time?*	NO!	0.8	4	2.7	20	2.3	17	3.8	25	2.5	66	1.1	5	2.2	11	3.1	12	4.5	12	2.5	40	1.2	7	3.1	19	4.3	25	2.3	13	2.7	64
	no	5.2	27	9.9	74	11.5	84	13.8	90	10.4	275	6.2	27	7.7	38	8.6	33	12.6	34	8.3	132	7.8	47	8.1	49	10.6	62	12.7	72	9.7	230
	yes	28.3	146	34.9	262	38.7	283	44.6	292	37.1	983	30.2	132	33.5	166	38.4	148	43.9	118	35.6	564	32.3	195	38.7	235	42.2	247	41.6	236	38.6	913
	YES!	65.7	339	52.6	395	47.5	347	37.8	247	50.1	1,328	62.5	273	56.6	280	49.9	192	39.0	105	53.6	850	58.8	355	50.2	305	43.0	252	43.4	246	49.0	1,158

*The Pennsylvania Youth Survey (PAYS) was significantly revised from 2021 to 2023. Trend data are reported in this report when the data are comparable. When cells include an "n/a" notation, it means the question was either not asked in a previous administration or the question was revised in a way that the 2023 data are not directly comparable. Please note that any question with an * at the end designates a question and/or response option that was part of this 2023 survey revision. Please see Appendix B of your Profile Report for a description of changes

Family Domain Risk Factor: Poor Family Management (continued)																															
Question	Response	County 2019										County 2021										County 2023									
		6th		8th		10th		12th		Total		6th		8th		10th		12th		Total		6th		8th		10th		12th		Total	
		%	n	%	n	%	n	%	n	%	n	%	n	%	n	%	n	%	n	%	n	%	n	%	n	%	n	%	n	%	n
The rules in my family are clear.	NO!	1.6	8	2.3	17	2.2	16	3.8	25	2.5	66	2.1	9	2.4	12	2.8	11	5.6	15	3.0	47	1.5	9	1.8	11	3.6	21	2.3	13	2.3	54
	no	4.7	24	8.8	66	10.8	79	13.8	90	9.8	259	6.4	28	9.7	48	11.7	45	13.0	35	9.8	156	5.7	34	9.1	55	10.6	62	12.9	73	9.5	224
	yes	32.8	169	36.6	274	44.2	322	46.6	305	40.4	1,070	34.6	152	42.2	209	43.3	167	47.2	127	41.2	655	38.7	231	48.3	292	49.8	291	47.7	270	46.1	1,084
	YES!	61.0	315	52.3	392	42.8	312	35.8	234	47.3	1,253	56.9	250	45.7	226	42.2	163	34.2	92	46.0	731	54.1	323	40.7	246	36.0	210	37.1	210	42.1	989
If you carried a handgun without your parents/caregivers' permission, would you be caught by them?*	NO!	4.5	23	3.1	23	3.0	22	3.8	25	3.5	93	2.5	11	3.0	15	2.6	10	5.2	14	3.2	50	5.5	33	4.8	29	6.2	36	3.4	19	5.0	117
	no	1.9	10	4.4	33	5.9	43	12.3	80	6.3	166	3.2	14	4.9	24	5.7	22	10.7	29	5.6	89	2.2	13	5.6	34	8.6	50	9.4	53	6.4	150
	yes	10.1	52	19.4	145	22.9	167	26.2	171	20.2	535	15.3	67	24.1	119	26.8	103	29.6	80	23.3	369	16.6	99	21.6	130	26.8	156	30.2	170	23.7	555
	YES!	83.4	428	73.1	546	68.2	497	57.7	377	69.9	1,848	79.0	346	68.0	335	64.9	250	54.4	147	68.0	1,078	75.7	452	67.9	409	58.5	341	57.0	321	64.9	1,523
If you drank some beer, wine, or hard liquor (such as vodka, whiskey, gin, or rum) without your parents/caregivers' permission, would you be caught by them?*	NO!	3.8	19	5.4	40	6.7	48	12.2	79	7.1	186	7.3	31	8.6	42	7.0	27	11.2	30	8.3	130	8.4	50	5.7	34	8.0	46	8.4	47	7.6	177
	no	5.1	26	13.7	102	27.3	196	41.3	267	22.6	591	5.4	23	13.4	66	24.4	94	30.5	82	16.9	265	3.0	18	11.6	69	22.2	128	30.3	169	16.5	384
	yes	17.0	86	23.5	174	31.1	223	25.7	166	24.8	649	18.3	78	25.7	126	29.4	113	35.7	96	26.3	413	18.1	107	24.5	146	34.0	196	33.0	184	27.3	633
	YES!	74.1	375	57.4	426	35.0	251	20.9	135	45.4	1,187	69.0	294	52.3	257	39.2	151	22.7	61	48.6	763	70.4	417	58.2	346	35.8	206	28.3	158	48.6	1,127
My family has clear rules about alcohol and drug use.	NO!	3.0	15	2.4	18	2.5	18	3.1	20	2.7	71	3.7	16	4.9	24	3.6	14	6.0	16	4.5	70	3.3	19	3.1	18	4.1	24	3.8	21	3.6	82
	no	2.8	14	6.1	45	10.4	75	16.3	105	9.1	239	4.2	18	7.3	36	11.2	43	15.7	42	8.8	139	4.7	27	5.5	32	10.0	58	15.5	86	8.8	203
	yes	13.8	70	23.1	172	34.7	251	37.5	241	28.0	734	19.9	85	28.7	141	36.2	139	42.9	115	30.6	480	24.2	140	29.1	170	39.8	231	40.4	224	33.3	765
	YES!	80.5	409	68.4	508	52.5	380	43.1	277	60.1	1,574	72.2	309	59.1	290	49.0	188	35.4	95	56.1	882	67.9	393	62.3	364	46.0	267	40.4	224	54.3	1,248

Family Domain Protective Factor: Family Attachment																															
Question	Response	County 2019										County 2021										County 2023									
		6th		8th		10th		12th		Total		6th		8th		10th		12th		Total		6th		8th		10th		12th		Total	
		%	n	%	n	%	n	%	n	%	n	%	n	%	n	%	n	%	n	%	n	%	n	%	n	%	n	%	n	%	n
Do you feel very close to your parents/caregivers?*	NO!	n/a	n/a	n/a	n/a	n/a	n/a	n/a	n/a	n/a	n/a	n/a	n/a	n/a	n/a	n/a	n/a	n/a	n/a	n/a	n/a	1.3	8	3.2	20	5.4	32	4.6	26	3.6	86
	no	n/a	n/a	n/a	n/a	n/a	n/a	n/a	n/a	n/a	n/a	n/a	n/a	n/a	n/a	n/a	n/a	n/a	n/a	n/a	n/a	3.3	20	7.3	45	10.0	59	10.0	57	7.6	181
	yes	n/a	n/a	n/a	n/a	n/a	n/a	n/a	n/a	n/a	n/a	n/a	n/a	n/a	n/a	n/a	n/a	n/a	n/a	n/a	n/a	22.2	135	34.0	210	38.0	224	43.2	246	34.2	815
	YES!	n/a	n/a	n/a	n/a	n/a	n/a	n/a	n/a	n/a	n/a	n/a	n/a	n/a	n/a	n/a	n/a	n/a	n/a	n/a	n/a	73.2	445	55.4	342	46.6	275	42.2	240	54.6	1,302
Do you share your thoughts and feelings with your parents/caregivers?*	NO!	n/a	n/a	n/a	n/a	n/a	n/a	n/a	n/a	n/a	n/a	n/a	n/a	n/a	n/a	n/a	n/a	n/a	n/a	n/a	n/a	5.4	33	8.3	51	9.8	58	8.8	50	8.1	192
	no	n/a	n/a	n/a	n/a	n/a	n/a	n/a	n/a	n/a	n/a	n/a	n/a	n/a	n/a	n/a	n/a	n/a	n/a	n/a	n/a	15.8	96	22.0	135	24.2	143	25.0	142	21.7	516
	yes	n/a	n/a	n/a	n/a	n/a	n/a	n/a	n/a	n/a	n/a	n/a	n/a	n/a	n/a	n/a	n/a	n/a	n/a	n/a	n/a	36.8	223	39.4	242	37.9	224	38.7	220	38.2	909
	YES!	n/a	n/a	n/a	n/a	n/a	n/a	n/a	n/a	n/a	n/a	n/a	n/a	n/a	n/a	n/a	n/a	n/a	n/a	n/a	n/a	41.9	254	30.3	186	28.1	166	27.5	156	32.0	762

*The Pennsylvania Youth Survey (PAYS) was significantly revised from 2021 to 2023. Trend data are reported in this report when the data are comparable. When cells include an "n/a" notation, it means the question was either not asked in a previous administration or the question was revised in a way that the 2023 data are not directly comparable. Please note that any question with an * at the end designates a question and/or response option that was part of this 2023 survey revision. Please see Appendix B of your Profile Report for a description of changes

Family Domain Protective Factor: Opportunities for Prosocial Involvement																															
Question	Response	County 2019										County 2021										County 2023									
		6th		8th		10th		12th		Total		6th		8th		10th		12th		Total		6th		8th		10th		12th		Total	
		%	n	%	n	%	n	%	n	%	n	%	n	%	n	%	n	%	n	%	n	%	n	%	n	%	n	%	n	%	n
My parents/caregivers ask me what I think before most family decisions affecting me are made*	NO!	14.4	69	9.8	72	11.1	80	9.4	62	10.9	283	16.0	70	12.9	64	13.3	52	16.7	46	14.5	232	9.6	56	11.0	67	12.1	71	11.2	64	11.0	258
	no	17.7	85	22.8	168	26.0	187	25.5	168	23.4	608	19.9	87	19.9	99	23.0	90	23.2	64	21.2	340	18.9	110	23.2	141	21.1	124	20.9	120	21.0	495
	yes	43.6	209	45.7	337	42.0	302	45.9	302	44.3	1,150	43.6	191	46.3	230	42.7	167	42.8	118	44.1	706	43.5	253	44.7	272	45.5	268	47.1	270	45.2	1,063
	YES!	24.2	116	21.8	161	20.9	150	19.1	126	21.3	553	20.5	90	20.9	104	21.0	82	17.4	48	20.2	324	28.0	163	21.2	129	21.4	126	20.8	119	22.8	537
If I had a personal problem, I could ask my parents/caregivers for help*	NO!	3.9	20	6.7	51	6.7	49	7.0	46	6.2	166	4.7	21	8.0	40	9.9	39	12.7	35	8.3	135	4.3	26	7.4	45	9.0	53	7.3	42	7.0	166
	no	5.8	30	8.7	66	12.5	91	11.5	76	9.9	263	5.3	24	10.8	54	9.9	39	13.4	37	9.5	154	5.6	34	11.0	67	11.9	70	11.0	63	9.8	234
	yes	28.8	149	36.8	278	39.0	284	41.9	276	37.1	987	36.8	166	40.8	204	41.6	163	39.5	109	39.7	642	35.3	213	39.8	243	44.5	262	45.3	259	41.1	977
	YES!	61.6	319	47.8	361	41.8	305	39.6	261	46.8	1,246	53.2	240	40.4	202	38.5	151	34.4	95	42.5	688	54.8	331	41.9	256	34.6	204	36.4	208	42.0	999
My parents/caregivers give me lots of chances to do fun things with them*	NO!	3.7	19	4.5	34	4.8	35	6.9	45	5.0	133	4.0	18	5.4	27	6.9	27	9.5	26	6.1	98	3.5	21	4.9	30	7.5	44	5.3	30	5.3	125
	no	8.2	42	9.7	73	15.5	113	17.1	112	12.8	340	6.5	29	11.6	58	12.6	49	17.8	49	11.5	185	5.5	33	11.4	70	9.6	56	11.5	65	9.5	224
	yes	35.2	180	39.5	298	44.8	326	44.0	288	41.2	1,092	38.3	172	42.5	212	48.3	188	45.1	124	43.2	696	32.3	194	37.7	231	45.5	266	46.2	262	40.3	953
	YES!	52.9	271	46.4	350	34.9	254	32.0	209	40.9	1,084	51.2	230	40.5	202	32.1	125	27.6	76	39.3	633	58.7	352	46.0	282	37.3	218	37.0	210	44.9	1,062

Family Domain Protective Factor: Rewards for Prosocial Involvement																															
Question	Response	County 2019										County 2021										County 2023									
		6th		8th		10th		12th		Total		6th		8th		10th		12th		Total		6th		8th		10th		12th		Total	
		%	n	%	n	%	n	%	n	%	n	%	n	%	n	%	n	%	n	%	n	%	n	%	n	%	n	%	n	%	n
My parents/caregivers notice when I am doing a good job and let me know about it*	Never or Almost Never	3.8	20	6.7	51	9.3	68	8.9	59	7.4	198	3.5	16	7.0	35	11.8	46	15.9	44	8.6	141	3.6	22	8.7	54	9.9	59	8.0	46	7.5	181
	Sometimes	17.7	92	21.6	164	28.2	206	26.8	178	23.9	640	24.4	113	25.4	128	28.5	111	32.2	89	27.0	441	22.1	136	27.5	171	30.7	183	29.9	172	27.5	662
	Often	31.3	163	33.5	254	30.4	222	32.9	218	32.0	857	32.0	148	34.0	171	31.1	121	26.4	73	31.5	513	29.8	183	29.0	180	30.7	183	31.7	182	30.2	728
	All the time	47.2	246	38.2	290	32.1	235	31.4	208	36.6	979	40.2	186	33.6	169	28.5	111	25.4	70	32.9	536	44.6	274	34.8	216	28.7	171	30.4	175	34.7	836
How often do your parents/caregivers tell you they're proud of you for something you've done?*	Never or Almost Never	4.5	23	7.5	56	9.7	71	11.2	74	8.4	224	5.6	26	10.9	55	15.4	60	18.9	52	11.8	193	5.2	32	10.3	64	15.1	90	11.0	63	10.3	249
	Sometimes	13.0	67	22.2	167	28.1	205	26.8	177	23.2	616	21.0	97	25.2	127	26.9	105	25.8	71	24.5	400	19.4	119	24.2	151	28.0	167	29.8	171	25.3	608
	Often	33.1	170	34.0	255	32.2	235	33.8	223	33.3	883	33.4	154	31.9	161	28.5	111	27.6	76	30.8	502	29.5	181	34.7	216	29.7	177	30.3	174	31.1	748
	All the time	49.4	254	36.4	273	29.9	218	28.2	186	35.1	931	39.9	184	31.9	161	29.2	114	27.6	76	32.8	535	45.8	281	30.8	192	27.2	162	28.9	166	33.3	801
Do you enjoy spending time with your parents/caregivers?*	NO!	n/a	n/a	n/a	n/a	n/a	n/a	n/a	n/a	n/a	n/a	n/a	n/a	n/a	n/a	n/a	n/a	n/a	n/a	n/a	n/a	0.8	5	2.8	17	4.4	26	3.9	22	3.0	70
	no	n/a	n/a	n/a	n/a	n/a	n/a	n/a	n/a	n/a	n/a	n/a	n/a	n/a	n/a	n/a	n/a	n/a	n/a	n/a	n/a	1.8	11	5.4	33	7.1	42	6.9	39	5.3	125
	yes	n/a	n/a	n/a	n/a	n/a	n/a	n/a	n/a	n/a	n/a	n/a	n/a	n/a	n/a	n/a	n/a	n/a	n/a	n/a	n/a	27.2	165	39.1	237	46.7	276	50.4	286	40.7	964
	YES!	n/a	n/a	n/a	n/a	n/a	n/a	n/a	n/a	n/a	n/a	n/a	n/a	n/a	n/a	n/a	n/a	n/a	n/a	n/a	n/a	70.1	425	52.6	319	41.8	247	38.8	220	51.1	1,211

*The Pennsylvania Youth Survey (PAYS) was significantly revised from 2021 to 2023. Trend data are reported in this report when the data are comparable. When cells include an "n/a" notation, it means the question was either not asked in a previous administration or the question was revised in a way that the 2023 data are not directly comparable. Please note that any question with an * at the end designates a question and/or response option that was part of this 2023 survey revision. Please see Appendix B of your Profile Report for a description of changes

Peer-Individual Risk Factor: Attitudes Favorable Toward Antisocial Behavior and Drug Use

Question	Response	County 2019										County 2021										County 2023									
		6th		8th		10th		12th		Total		6th		8th		10th		12th		Total		6th		8th		10th		12th		Total	
		%	n	%	n	%	n	%	n	%	n	%	n	%	n	%	n	%	n	%	n	%	n	%	n	%	n	%	n	%	n
How wrong do you think it is for someone your age to:																															
Stay away from school all day when their parents/caregivers think they are at school?*	Not Wrong at All	3.2	16	3.8	29	5.4	39	6.0	39	4.6	123	2.2	10	4.0	20	3.1	12	6.5	18	3.7	60	6.3	37	6.4	38	7.3	42	5.4	30	6.3	147
	A Little Bit Wrong	5.8	29	12.1	93	20.9	152	24.0	156	16.3	430	9.2	42	13.1	65	17.3	68	25.3	70	15.1	245	7.7	45	15.7	93	21.8	126	26.4	147	17.7	411
	Wrong	23.7	119	33.2	255	37.2	270	36.8	239	33.4	883	30.3	139	35.6	177	35.7	140	39.7	110	34.9	566	27.2	160	32.3	192	36.5	211	35.8	199	32.9	762
	Very wrong	67.4	339	50.8	390	36.5	265	33.2	216	45.7	1,210	58.3	267	47.3	235	43.9	172	28.5	79	46.4	753	58.8	346	45.6	271	34.4	199	32.4	180	43.0	996
How wrong do you think it is for someone your age to:																															
Take a handgun to school?	Not Wrong at All	1.8	9	2.2	17	2.1	15	1.7	11	2.0	52	1.5	7	2.4	12	1.3	5	5.0	14	2.3	38	5.3	31	4.4	26	4.0	23	2.3	13	4.0	93
	A Little Bit Wrong	0.4	2	0.5	4	0.7	5	0.8	5	0.6	16	0.7	3	0.6	3	0.5	2	0.0	0	0.5	8	0.5	3	1.0	6	1.2	7	0.9	5	0.9	21
	Wrong	2.4	12	3.8	29	2.6	19	3.4	22	3.1	82	5.1	23	6.2	31	3.1	12	4.0	11	4.8	77	2.7	16	4.4	26	6.0	35	4.9	27	4.5	104
	Very wrong	95.4	480	93.5	715	94.6	685	94.2	614	94.3	2,494	92.7	422	90.7	451	95.1	371	91.0	253	92.4	1,497	91.5	540	90.3	538	88.8	516	91.9	510	90.6	2,104
How wrong do you think it is for someone your age to:																															
Steal anything worth more than \$5?	Not Wrong at All	2.6	13	2.6	20	3.9	28	3.7	24	3.2	85	1.8	8	3.6	18	2.3	9	6.5	18	3.3	53	5.1	30	5.9	35	5.2	30	4.3	24	5.1	119
	A Little Bit Wrong	5.6	28	11.7	89	11.5	83	11.4	74	10.4	274	8.3	38	10.3	51	13.8	54	17.3	48	11.8	191	11.9	70	13.9	83	18.4	106	18.2	101	15.5	360
	Wrong	26.8	134	29.1	222	35.8	258	34.3	223	31.8	837	31.4	143	34.2	169	33.0	129	31.7	88	32.7	529	28.1	166	31.6	188	39.2	226	32.9	183	32.9	763
	Very wrong	65.0	325	56.6	432	48.8	352	50.7	330	54.6	1,439	58.6	267	51.8	256	50.9	199	44.6	124	52.3	846	54.9	324	48.6	289	37.3	215	44.6	248	46.4	1,076
How wrong do you think it is for someone your age to:																															
Pick a fight with someone?	Not Wrong at All	4.0	20	7.6	58	6.0	43	6.8	44	6.3	165	2.9	13	7.3	36	5.1	20	8.4	23	5.7	92	6.6	39	7.1	42	7.5	43	5.3	29	6.6	153
	A Little Bit Wrong	12.2	61	20.2	154	23.4	169	20.8	135	19.7	519	15.9	72	25.6	126	25.1	98	20.4	56	21.8	352	14.8	87	21.0	125	28.7	165	28.1	155	23.1	532
	Wrong	29.5	147	36.7	280	40.4	291	40.1	260	37.2	978	36.4	165	30.5	150	35.3	138	38.2	105	34.6	558	33.4	196	35.1	209	35.3	203	34.1	188	34.5	796
	Very wrong	54.2	270	35.5	271	30.2	218	32.4	210	36.8	969	44.8	203	36.6	180	34.5	135	33.1	91	37.8	609	45.1	265	36.8	219	28.5	164	32.5	179	35.8	827
How wrong do you think it is for someone your age to:																															
Attack someone with the idea of seriously hurting them?	Not Wrong at All	2.4	12	3.0	23	3.5	25	2.3	15	2.8	75	2.0	9	4.2	21	2.8	11	5.4	15	3.5	56	5.3	31	5.7	34	5.5	32	3.2	18	5.0	115
	A Little Bit Wrong	2.6	13	3.8	29	4.6	33	6.0	39	4.3	114	2.4	11	6.4	32	4.9	19	6.1	17	4.9	79	3.2	19	6.6	39	6.0	35	6.3	35	5.5	128
	Wrong	9.8	49	19.9	152	20.4	147	19.9	130	18.1	478	14.1	64	22.7	113	22.4	87	20.1	56	19.8	320	11.4	67	18.7	111	26.0	151	23.3	129	19.8	458
	Very wrong	85.2	426	73.3	561	71.6	516	71.8	468	74.7	1,971	81.5	371	66.6	331	69.9	272	68.3	190	71.9	1,164	80.1	471	69.1	411	62.4	362	67.1	372	69.7	1,616
How wrong do you think it is for someone your age to:																															
Drink beer, wine, or hard liquor (for example, vodka, whiskey, gin, or rum) regularly?	Not Wrong at All	1.6	8	3.3	25	5.4	39	7.4	48	4.6	120	1.5	7	3.8	19	3.3	13	10.8	30	4.3	69	4.8	28	6.4	38	7.1	41	7.0	39	6.3	146
	A Little Bit Wrong	3.8	19	6.7	51	17.5	126	24.5	159	13.5	355	4.2	19	7.5	37	16.5	64	16.9	47	10.3	167	1.9	11	7.1	42	17.2	100	22.9	127	12.1	280
	Wrong	9.6	48	21.1	161	29.1	209	29.7	193	23.2	611	11.0	50	23.4	116	24.4	95	33.8	94	21.9	355	10.9	64	17.6	105	29.0	168	28.3	157	21.3	494
	Very wrong	85.0	424	68.9	526	48.0	345	38.4	249	58.7	1,544	83.3	380	65.3	324	55.8	217	38.5	107	63.5	1,028	82.5	486	68.9	410	46.7	271	41.7	231	60.3	1,398

Peer-Individual Risk Factor: Attitudes Favorable Toward Antisocial Behavior and Drug Use (continued)

Question	Response	County 2019										County 2021										County 2023									
		6th		8th		10th		12th		Total		6th		8th		10th		12th		Total		6th		8th		10th		12th		Total	
		%	n	%	n	%	n	%	n	%	n	%	n	%	n	%	n	%	n	%	n	%	n	%	n	%	n	%	n	%	n
How wrong do you think it is for someone your age to:																															
Smoke cigarettes?	Not Wrong at All	2.4	12	3.0	23	3.1	22	6.1	40	3.7	97	1.5	7	3.4	17	3.6	14	8.3	23	3.8	61	4.4	26	5.7	34	6.4	37	5.4	30	5.5	127
	A Little Bit Wrong	3.0	15	4.1	31	8.9	64	15.0	98	7.9	208	2.2	10	6.3	31	6.9	27	9.4	26	5.8	94	1.9	11	5.9	35	8.8	51	17.9	99	8.5	196
	Wrong	10.8	54	17.7	135	24.2	174	25.9	169	20.2	532	14.5	66	21.4	106	23.5	92	26.3	73	20.8	337	9.4	55	15.9	94	29.6	172	25.4	140	19.9	461
	Very wrong	83.7	417	75.2	572	63.9	460	52.9	345	68.2	1,794	81.8	372	69.0	342	66.0	258	56.1	156	69.6	1,128	84.3	494	72.5	429	55.2	321	51.3	283	66.1	1,527
How wrong do you think it is for someone your age to:																															
Use LSD, cocaine or crack, amphetamines or another illegal drug?	Not Wrong at All	1.6	8	2.1	16	3.1	22	4.0	26	2.7	72	1.3	6	3.2	16	2.1	8	6.8	19	3.0	49	4.8	28	5.1	30	5.2	30	4.0	22	4.8	110
	A Little Bit Wrong	0.8	4	2.1	16	5.7	41	8.8	57	4.5	118	0.4	2	2.0	10	2.8	11	2.2	6	1.8	29	0.3	2	1.5	9	3.6	21	4.3	24	2.4	56
	Wrong	3.8	19	7.5	57	10.7	77	15.9	103	9.7	256	6.2	28	11.5	57	11.8	46	16.5	46	11.0	177	4.1	24	11.3	67	17.1	99	17.5	97	12.4	287
	Very wrong	93.8	468	88.3	672	80.6	580	71.3	461	83.0	2,181	92.0	415	83.2	412	83.3	324	74.5	207	84.2	1,358	90.8	532	82.2	488	74.1	430	74.2	412	80.4	1,862
How wrong do you think it is for someone your age to:																															
Use marijuana?	Not Wrong at All	2.2	11	5.9	45	19.3	139	31.0	200	15.1	395	1.8	8	5.7	28	15.1	59	25.9	72	10.4	167	5.0	29	6.1	36	11.0	64	16.3	90	9.5	219
	A Little Bit Wrong	2.2	11	9.7	74	21.7	156	28.0	181	16.1	422	0.9	4	9.9	49	15.3	60	23.4	65	11.1	178	0.9	5	7.9	47	15.5	90	22.1	122	11.4	264
	Wrong	6.0	30	13.6	103	21.4	154	14.1	91	14.4	378	10.5	47	18.2	90	18.9	74	18.3	51	16.3	262	5.5	32	13.1	78	21.9	127	19.2	106	14.8	343
	Very wrong	89.5	445	70.8	537	37.6	270	26.9	174	54.4	1,426	86.8	388	66.2	327	50.6	198	32.4	90	62.3	1,003	88.7	518	72.9	434	51.6	300	42.4	234	64.3	1,486
How wrong do you think it is for someone your age to:																															
Use prescription drugs not prescribed to them?*	Not Wrong at All	n/a	n/a	n/a	n/a	n/a	n/a	n/a	n/a	n/a	n/a	n/a	n/a	n/a	n/a	n/a	n/a	n/a	n/a	n/a	n/a	4.6	27	5.6	33	5.4	31	3.8	21	4.9	112
	A Little Bit Wrong	n/a	n/a	n/a	n/a	n/a	n/a	n/a	n/a	n/a	n/a	n/a	n/a	n/a	n/a	n/a	n/a	n/a	n/a	n/a	n/a	0.9	5	3.4	20	4.0	23	4.5	25	3.2	73
	Wrong	n/a	n/a	n/a	n/a	n/a	n/a	n/a	n/a	n/a	n/a	n/a	n/a	n/a	n/a	n/a	n/a	n/a	n/a	n/a	n/a	7.2	42	14.9	88	20.9	121	20.1	111	15.7	362
	Very wrong	n/a	n/a	n/a	n/a	n/a	n/a	n/a	n/a	n/a	n/a	n/a	n/a	n/a	n/a	n/a	n/a	n/a	n/a	n/a	n/a	87.4	512	76.2	451	69.7	403	71.6	395	76.3	1,761

*The Pennsylvania Youth Survey (PAYS) was significantly revised from 2021 to 2023. Trend data are reported in this report when the data are comparable. When cells include an "n/a" notation, it means the question was either not asked in a previous administration or the question was revised in a way that the 2023 data are not directly comparable. Please note that any question with an * at the end designates a question and/or response option that was part of this 2023 survey revision. Please see Appendix B of your Profile Report for a description of changes

Peer-Individual: Friend/Peer Perception of Use

Question	Response	County 2019										County 2021										County 2023									
		6th		8th		10th		12th		Total		6th		8th		10th		12th		Total		6th		8th		10th		12th		Total	
		%	n	%	n	%	n	%	n	%	n	%	n	%	n	%	n	%	n	%	n	%	n	%	n	%	n	%	n	%	n
How do you feel about someone your age:																															
Having one or two drinks of an alcoholic beverage (beer, wine, hard liquor) nearly every day?	Strongly disapprove	77.5	424	65.8	526	46.3	346	37.6	253	56.0	1,549	79.6	441	65.1	362	51.0	225	42.7	137	62.2	1,165	86.9	592	78.6	554	64.0	418	54.0	333	71.4	1,897
	Somewhat disapprove	7.9	43	14.2	114	23.3	174	24.4	164	17.9	495	8.5	47	16.5	92	18.8	83	21.8	70	15.6	292	4.3	29	10.2	72	12.7	83	19.4	120	11.4	304
	Neither approve or disapprove	5.1	28	13.5	108	21.8	163	28.1	189	17.6	488	4.0	22	11.7	65	20.6	91	23.7	76	13.6	254	4.3	29	6.8	48	17.2	112	20.4	126	11.9	315
	Approve	1.5	8	1.0	8	2.9	22	5.5	37	2.7	75	0.9	5	0.5	3	3.4	15	2.8	9	1.7	32	0.3	2	1.3	9	3.1	20	3.6	22	2.0	53
	Don't know/ Can't say	8.0	44	5.5	44	5.6	42	4.5	30	5.8	160	7.0	39	6.1	34	6.1	27	9.0	29	6.9	129	4.3	29	3.1	22	3.1	20	2.6	16	3.3	87
How do you feel about someone your age:																															
Using marijuana once a month or more?	Strongly disapprove	86.2	469	74.1	593	37.2	279	23.9	161	54.2	1,502	86.2	464	68.8	380	49.9	217	35.4	114	63.6	1,175	88.6	585	79.3	553	56.4	363	41.8	257	67.2	1,758
	Somewhat disapprove	5.3	29	7.8	62	16.8	126	14.1	95	11.3	312	5.0	27	9.4	52	13.6	59	13.7	44	9.9	182	2.7	18	8.8	61	14.0	90	15.3	94	10.1	263
	Neither approve or disapprove	2.9	16	9.9	79	26.7	200	31.6	213	18.3	508	2.6	14	12.7	70	20.7	90	28.9	93	14.5	267	3.2	21	7.0	49	18.9	122	29.1	179	14.2	371
	Approve	0.9	5	4.3	34	15.1	113	26.5	179	12.0	331	0.7	4	4.3	24	12.0	52	15.8	51	7.1	131	0.8	5	1.6	11	7.5	48	11.5	71	5.2	135
	Don't know/ Can't say	4.6	25	4.0	32	4.3	32	4.0	27	4.2	116	5.4	29	4.7	26	3.9	17	6.2	20	5.0	92	4.7	31	3.3	23	3.3	21	2.3	14	3.4	89
How wrong do your friends feel it would be for YOU to:																															
Have one or two drinks of an alcoholic beverage nearly every day?	Not Wrong at All	6.2	30	8.0	60	11.0	79	16.3	105	10.6	274	8.8	40	9.3	45	14.1	54	13.2	35	11.0	174	9.8	57	9.8	56	12.9	73	9.8	54	10.6	240
	A Little Bit Wrong	4.0	19	13.2	99	20.9	150	25.8	166	16.7	434	7.7	35	11.8	57	18.5	71	24.9	66	14.4	229	3.4	20	9.6	55	14.5	82	21.8	120	12.2	277
	Wrong	19.5	94	23.0	172	28.4	204	28.1	181	25.1	651	15.1	69	27.0	130	24.3	93	28.3	75	23.1	367	13.8	80	21.1	121	28.3	160	28.1	155	22.7	516
	Very wrong	70.3	338	55.8	418	39.8	286	29.7	191	47.6	1,233	68.4	312	51.9	250	43.1	165	33.6	89	51.5	816	72.9	423	59.5	341	44.3	251	40.3	222	54.5	1,237
How wrong do your friends feel it would be for YOU to:																															
Use tobacco?	Not Wrong at All	6.9	33	7.8	58	10.5	75	20.5	132	11.5	298	8.0	36	10.0	48	12.5	48	12.9	34	10.5	166	9.7	56	9.5	54	10.6	60	12.5	69	10.6	239
	A Little Bit Wrong	2.5	12	7.2	54	14.0	100	20.2	130	11.4	296	6.0	27	7.5	36	12.2	47	15.2	40	9.5	150	1.9	11	5.3	30	10.6	60	18.1	100	8.9	201
	Wrong	12.7	61	18.9	141	25.6	183	22.8	147	20.6	532	12.6	57	21.5	103	22.1	85	29.5	78	20.5	323	9.9	57	17.0	97	26.4	149	24.7	136	19.4	439
	Very wrong	77.9	374	66.2	495	50.0	358	36.5	235	56.5	1,462	73.4	331	61.0	293	53.1	204	42.4	112	59.5	940	78.4	451	68.2	388	52.3	295	44.6	246	61.1	1,380
How wrong do your friends feel it would be for YOU to:																															
Use marijuana?	Not Wrong at All	6.9	33	9.4	70	22.9	164	36.3	234	19.4	501	8.2	37	11.7	56	20.6	79	28.1	74	15.6	246	9.7	55	12.1	69	17.6	99	22.0	121	15.3	344
	A Little Bit Wrong	1.7	8	9.4	70	20.5	147	20.5	132	13.8	357	4.0	18	9.6	46	14.8	57	21.3	56	11.2	177	1.4	8	6.5	37	12.5	70	20.0	110	10.0	225
	Wrong	8.2	39	15.3	114	19.4	139	20.0	129	16.3	421	10.5	47	16.7	80	17.4	67	19.4	51	15.5	245	9.2	52	14.4	82	22.1	124	20.3	112	16.5	370
	Very wrong	83.3	398	65.9	491	37.2	267	23.3	150	50.5	1,306	77.3	347	62.1	298	47.1	181	31.2	82	57.6	908	79.7	452	67.0	381	47.9	269	37.7	208	58.2	1,310
How wrong do your friends feel it would be for YOU to:																															
Use prescription drugs not prescribed to you?	Not Wrong at All	6.7	32	6.3	47	6.1	44	5.8	37	6.2	160	8.3	37	8.4	40	7.6	29	7.7	20	8.0	126	10.3	59	9.1	52	7.7	43	6.0	33	8.3	187
	A Little Bit Wrong	2.1	10	5.2	39	7.5	54	7.6	49	5.9	152	3.6	16	5.2	25	6.8	26	6.5	17	5.4	84	1.4	8	3.5	20	5.9	33	6.5	36	4.3	97
	Wrong	8.8	42	15.4	115	17.7	127	20.5	132	16.1	416	10.3	46	19.2	92	18.3	70	21.5	56	16.8	264	9.4	54	14.8	84	23.5	132	21.3	117	17.2	387
	Very wrong	82.4	392	73.1	545	68.7	494	66.1	425	71.8	1,856	77.9	348	67.2	322	67.3	257	64.2	167	69.8	1,094	78.9	452	72.6	413	63.0	354	66.2	364	70.2	1,583

Peer-Individual: Friend/Peer Perception of Use (continued)

Question	Response	County 2019										County 2021										County 2023									
		6th		8th		10th		12th		Total		6th		8th		10th		12th		Total		6th		8th		10th		12th		Total	
		%	n	%	n	%	n	%	n	%	n	%	n	%	n	%	n	%	n	%	n	%	n	%	n	%	n	%	n	%	n
How wrong do your friends feel it would be for YOU to:																															
Use an electronic vapor product such as vape or e-cigarette?*	Not Wrong at All	n/a	n/a	n/a	n/a	n/a	n/a	n/a	n/a	n/a	n/a	n/a	n/a	n/a	n/a	n/a	n/a	n/a	n/a	n/a	n/a	10.3	59	12.7	72	16.3	91	19.4	107	14.6	329
	A Little Bit Wrong	n/a	n/a	n/a	n/a	n/a	n/a	n/a	n/a	n/a	n/a	n/a	n/a	n/a	n/a	n/a	n/a	n/a	n/a	n/a	n/a	3.2	18	8.6	49	12.1	68	22.1	122	11.4	257
	Wrong	n/a	n/a	n/a	n/a	n/a	n/a	n/a	n/a	n/a	n/a	n/a	n/a	n/a	n/a	n/a	n/a	n/a	n/a	n/a	n/a	10.0	57	14.6	83	26.3	147	19.0	105	17.4	392
	Very wrong	n/a	n/a	n/a	n/a	n/a	n/a	n/a	n/a	n/a	n/a	n/a	n/a	n/a	n/a	n/a	n/a	n/a	n/a	n/a	n/a	76.5	437	64.1	365	45.4	254	39.5	218	56.6	1,274

Peer-Individual Risk Factor: Perceived Risk of Drug Use

Question	Response	County 2019										County 2021										County 2023									
		6th		8th		10th		12th		Total		6th		8th		10th		12th		Total		6th		8th		10th		12th		Total	
		%	n	%	n	%	n	%	n	%	n	%	n	%	n	%	n	%	n	%	n	%	n	%	n	%	n	%	n	%	n
How much do you think people risk harming themselves if they:																															
Take one or two drinks of an alcoholic beverage (beer, wine, hard liquor) nearly every day?	No risk	18.1	89	12.1	93	8.6	62	9.5	61	11.6	305	15.9	72	13.9	69	12.6	49	17.7	49	14.8	239	9.2	54	8.0	47	6.7	39	6.0	33	7.5	173
	Slight risk	18.5	91	22.1	170	23.4	170	25.0	161	22.5	592	21.2	96	21.6	107	23.4	91	23.5	65	22.2	359	12.1	71	12.4	73	17.6	102	14.9	82	14.2	328
	Moderate risk	20.9	103	28.3	218	33.5	243	35.0	226	30.0	790	28.0	127	30.9	153	28.0	109	30.7	85	29.4	474	25.1	147	32.0	189	30.2	175	32.4	178	29.9	689
	Great risk	42.5	209	37.5	288	34.5	250	30.5	197	35.9	944	34.9	158	33.5	166	36.0	140	28.2	78	33.6	542	53.5	313	47.7	282	45.5	264	46.6	256	48.4	1,115
How much do you think people risk harming themselves if they:																															
Take five or more drinks of an alcoholic beverage (beer, wine, hard liquor) once or twice a week?	No risk	18.5	91	10.2	78	7.9	57	9.7	63	11.0	289	16.1	73	12.4	61	10.9	42	17.8	49	14.0	225	8.6	50	7.0	41	6.3	36	4.8	26	6.7	153
	Slight risk	13.2	65	15.0	115	17.7	127	21.8	141	17.1	448	12.1	55	15.3	75	19.6	76	17.8	49	15.9	255	7.9	46	7.2	42	11.4	65	15.6	85	10.4	238
	Moderate risk	23.0	113	31.0	237	37.7	271	36.9	239	32.8	860	30.0	136	31.6	155	32.8	127	33.0	91	31.7	509	23.8	139	26.9	158	34.1	195	31.5	172	29.0	664
	Great risk	45.3	223	43.8	335	36.7	264	31.6	205	39.1	1,027	41.7	189	40.7	200	36.7	142	31.5	87	38.5	618	59.8	349	58.9	346	48.3	276	48.2	263	53.9	1,234
How much do you think people risk harming themselves if they:																															
Smoke one or more packs of cigarettes per day?	No risk	16.8	83	9.3	71	6.4	46	8.4	54	9.7	254	16.4	74	11.2	55	10.6	41	15.7	43	13.3	213	7.9	46	6.1	36	4.7	27	4.2	23	5.8	132
	Slight risk	6.3	31	6.3	48	10.2	74	12.0	77	8.8	230	9.1	41	8.4	41	9.1	35	9.1	25	8.9	142	3.3	19	3.9	23	6.6	38	4.9	27	4.7	107
	Moderate risk	13.9	69	17.0	130	17.7	128	19.4	125	17.2	452	16.4	74	18.7	92	17.9	69	19.0	52	17.9	287	11.6	68	13.0	76	17.0	98	16.4	90	14.5	332
	Great risk	63.0	312	67.5	517	65.7	475	60.2	388	64.4	1,692	58.2	263	61.7	303	62.4	241	56.2	154	60.0	961	77.2	451	77.0	451	71.7	413	74.5	408	75.1	1,723
How much do you think people risk harming themselves if they:																															
Try marijuana once or twice?	No risk	22.2	109	20.7	157	39.8	288	52.9	341	34.2	895	19.4	86	23.9	116	34.3	133	49.5	136	29.6	471	11.2	65	14.2	83	23.8	137	33.8	185	20.5	470
	Slight risk	17.1	84	25.6	194	32.9	238	27.8	179	26.5	695	20.7	92	27.4	133	25.0	97	25.8	71	24.7	393	14.7	85	24.3	142	30.9	178	30.1	165	24.9	570
	Moderate risk	22.2	109	20.9	159	13.7	99	9.3	60	16.3	427	23.4	104	19.3	94	17.0	66	11.6	32	18.6	296	23.8	138	21.7	127	17.2	99	15.0	82	19.5	446
	Great risk	38.5	189	32.8	249	13.7	99	10.1	65	23.0	602	36.5	162	29.4	143	23.7	92	13.1	36	27.2	433	50.3	292	39.7	232	28.1	162	21.2	116	35.1	802

*The Pennsylvania Youth Survey (PAYS) was significantly revised from 2021 to 2023. Trend data are reported in this report when the data are comparable. When cells include an "n/a" notation, it means the question was either not asked in a previous administration or the question was revised in a way that the 2023 data are not directly comparable. Please note that any question with an * at the end designates a question and/or response option that was part of this 2023 survey revision. Please see Appendix B of your Profile Report for a description of changes

Peer-Individual Risk Factor: Perceived Risk of Drug Use (continued)

Question	Response	County 2019										County 2021										County 2023									
		6th		8th		10th		12th		Total		6th		8th		10th		12th		Total		6th		8th		10th		12th		Total	
		%	n	%	n	%	n	%	n	%	n	%	n	%	n	%	n	%	n	%	n	%	n	%	n	%	n	%	n	%	n
How much do you think people risk harming themselves if they:																															
Use marijuana once or twice a week?	No risk	18.2	89	13.8	104	23.6	170	34.0	217	22.3	580	17.2	76	17.0	83	21.5	83	32.0	88	20.7	330	9.0	52	7.0	41	12.2	71	17.2	94	11.3	258
	Slight risk	10.8	53	13.5	102	27.7	200	30.7	196	21.2	551	10.2	45	16.2	79	21.5	83	30.5	84	18.3	291	6.8	39	12.6	74	19.3	112	26.1	143	16.1	368
	Moderate risk	20.0	98	27.0	203	27.3	197	20.8	133	24.3	631	24.8	110	26.8	131	26.9	104	20.0	55	25.1	400	20.3	117	26.5	155	32.4	188	26.9	147	26.5	607
	Great risk	51.0	250	45.7	344	21.4	154	14.4	92	32.3	840	47.9	212	40.1	196	30.1	116	17.5	48	35.9	572	64.0	369	53.9	316	36.0	209	29.8	163	46.2	1,057
How much do you think people risk harming themselves if they:																															
Use marijuana regularly?	No risk	16.5	81	11.8	89	17.2	124	24.5	156	17.3	450	16.2	71	14.4	70	15.8	61	24.0	66	16.9	268	8.3	48	6.3	37	9.0	52	11.5	63	8.7	200
	Slight risk	3.1	15	6.3	48	18.5	133	25.1	160	13.7	356	3.6	16	7.4	36	12.7	49	23.6	65	10.5	166	2.4	14	4.4	26	11.9	69	15.5	85	8.5	194
	Moderate risk	10.6	52	14.9	113	23.1	166	21.2	135	17.9	466	11.2	49	16.3	79	26.0	100	25.1	69	18.7	297	7.6	44	13.7	80	19.9	115	26.0	142	16.6	381
	Great risk	69.8	342	67.0	507	41.3	297	29.2	186	51.2	1,332	69.0	303	61.9	301	45.5	175	27.3	75	53.9	854	81.7	473	75.6	442	59.2	343	47.0	257	66.2	1,515
How much do you think people risk harming themselves if they:																															
Use prescription drugs that are not prescribed to them?	No risk	16.0	78	8.1	61	5.0	36	5.5	35	8.1	210	16.4	74	11.2	55	7.7	30	10.9	30	11.8	189	8.3	48	5.5	32	4.3	25	2.9	16	5.3	121
	Slight risk	4.7	23	6.0	45	7.2	52	5.0	32	5.9	152	4.4	20	4.7	23	4.9	19	5.1	14	4.7	76	2.9	17	4.3	25	7.6	44	5.5	30	5.1	116
	Moderate risk	16.4	80	20.2	152	19.9	143	24.3	154	20.4	529	20.0	90	21.8	107	18.0	70	18.6	51	19.9	318	15.0	87	19.0	111	17.5	101	16.2	89	16.9	388
	Great risk	62.8	306	65.8	496	67.9	489	65.1	413	65.7	1,704	59.1	266	62.2	305	69.3	269	65.3	179	63.6	1,019	73.7	427	71.3	417	70.5	407	75.4	414	72.7	1,665
How much do you think people risk harming themselves if they:																															
Use an electronic vapor product such as vape or e-cigarette once or twice a day?*	No risk	n/a	n/a	n/a	n/a	n/a	n/a	n/a	n/a	n/a	n/a	n/a	n/a	n/a	n/a	n/a	n/a	n/a	n/a	n/a	n/a	8.5	49	7.0	41	8.7	50	7.5	41	7.9	181
	Slight risk	n/a	n/a	n/a	n/a	n/a	n/a	n/a	n/a	n/a	n/a	n/a	n/a	n/a	n/a	n/a	n/a	n/a	n/a	n/a	n/a	7.8	45	12.2	71	17.8	103	17.2	94	13.7	313
	Moderate risk	n/a	n/a	n/a	n/a	n/a	n/a	n/a	n/a	n/a	n/a	n/a	n/a	n/a	n/a	n/a	n/a	n/a	n/a	n/a	n/a	19.9	115	24.0	140	28.2	163	33.6	184	26.3	602
	Great risk	n/a	n/a	n/a	n/a	n/a	n/a	n/a	n/a	n/a	n/a	n/a	n/a	n/a	n/a	n/a	n/a	n/a	n/a	n/a	n/a	63.9	370	56.8	331	45.3	262	41.7	228	52.1	1,191

*The Pennsylvania Youth Survey (PAYS) was significantly revised from 2021 to 2023. Trend data are reported in this report when the data are comparable. When cells include an "n/a" notation, it means the question was either not asked in a previous administration or the question was revised in a way that the 2023 data are not directly comparable. Please note that any question with an * at the end designates a question and/or response option that was part of this 2023 survey revision. Please see Appendix B of your Profile Report for a description of changes

Peer-Individual Risk Factor: Rebelliousness																															
Question	Response	County 2019										County 2021										County 2023									
		6th		8th		10th		12th		Total		6th		8th		10th		12th		Total		6th		8th		10th		12th		Total	
		%	n	%	n	%	n	%	n	%	n	%	n	%	n	%	n	%	n	%	n	%	n	%	n	%	n	%	n	%	n
I like to see how much I can get away with.	Very false	77.1	390	57.9	448	47.3	346	41.8	274	54.7	1,458	70.5	328	59.2	298	53.8	211	49.8	140	59.5	977	75.2	442	61.2	373	53.2	316	51.2	288	60.3	1,419
	Somewhat false	12.8	65	23.6	183	26.4	193	25.8	169	22.9	610	19.6	91	26.2	132	23.2	91	25.6	72	23.5	386	16.7	98	24.1	147	26.9	160	28.1	158	23.9	563
	Somewhat true	7.9	40	14.9	115	22.8	167	25.6	168	18.4	490	8.8	41	11.5	58	18.6	73	20.6	58	14.0	230	7.0	41	11.0	67	16.0	95	17.6	99	12.8	302
	Very true	2.2	11	3.6	28	3.6	26	6.7	44	4.1	109	1.1	5	3.0	15	4.3	17	3.9	11	2.9	48	1.2	7	3.6	22	3.9	23	3.0	17	2.9	69
I ignore the rules that get in my way.	Very false	75.0	380	64.6	498	54.5	400	47.8	313	59.7	1,591	74.9	344	68.1	341	64.5	254	58.7	165	67.5	1,104	76.5	448	63.8	385	57.6	340	56.3	315	63.6	1,488
	Somewhat false	15.6	79	24.5	189	28.5	209	26.7	175	24.4	652	17.9	82	20.4	102	21.3	84	28.5	80	21.3	348	16.6	97	24.5	148	27.3	161	28.2	158	24.1	564
	Somewhat true	6.5	33	8.9	69	15.1	111	21.1	138	13.2	351	5.7	26	9.8	49	12.2	48	11.4	32	9.5	155	5.5	32	9.1	55	13.1	77	13.2	74	10.2	238
	Very true	3.0	15	1.9	15	1.9	14	4.4	29	2.7	73	1.5	7	1.8	9	2.0	8	1.4	4	1.7	28	1.5	9	2.5	15	2.0	12	2.3	13	2.1	49
I do the opposite of what people tell me, just to get them mad.	Very false	71.5	363	66.7	514	66.6	486	64.3	419	67.0	1,782	74.3	339	68.3	341	63.9	250	64.3	178	68.3	1,108	77.1	450	62.9	378	64.8	383	63.9	358	67.2	1,569
	Somewhat false	16.5	84	21.7	167	22.1	161	22.9	149	21.1	561	18.4	84	18.4	92	20.2	79	19.9	55	19.1	310	15.2	89	24.6	148	22.0	130	26.1	146	22.0	513
	Somewhat true	8.5	43	9.5	73	9.2	67	10.3	67	9.4	250	5.7	26	10.4	52	12.3	48	13.7	38	10.1	164	6.0	35	8.8	53	10.2	60	7.9	44	8.2	192
	Very true	3.5	18	2.2	17	2.2	16	2.6	17	2.6	68	1.5	7	2.8	14	3.6	14	2.2	6	2.5	41	1.7	10	3.7	22	3.0	18	2.1	12	2.7	62

Peer-Individual Risk Factor: Depressive Symptoms																															
Question	Response	County 2019										County 2021										County 2023									
		6th		8th		10th		12th		Total		6th		8th		10th		12th		Total		6th		8th		10th		12th		Total	
		%	n	%	n	%	n	%	n	%	n	%	n	%	n	%	n	%	n	%	n	%	n	%	n	%	n	%	n	%	n
In the past 12 months, have you felt depressed or sad MOST days, even if you felt OK sometimes?	NO!	41.8	213	39.2	301	29.9	219	26.0	169	33.9	902	46.7	211	41.8	207	33.2	130	32.1	89	39.4	637	43.0	251	37.9	228	30.2	178	28.9	162	35.1	819
	no	23.6	120	28.4	218	26.4	193	29.7	193	27.2	724	19.0	86	20.6	102	25.8	101	20.9	58	21.5	347	26.0	152	25.7	155	34.9	206	35.9	201	30.6	714
	yes	24.0	122	21.9	168	26.1	191	26.3	171	24.5	652	23.2	105	26.3	130	24.3	95	27.8	77	25.2	407	21.7	127	23.4	141	26.3	155	23.8	133	23.8	556
	YES!	10.6	54	10.5	81	17.6	129	18.0	117	14.3	381	11.1	50	11.3	56	16.6	65	19.1	53	13.9	224	9.2	54	13.0	78	8.6	51	11.4	64	10.6	247
Sometimes I think that life is not worth it.	NO!	61.3	307	54.2	415	47.7	349	42.1	274	50.8	1,345	58.2	265	53.8	265	48.1	188	44.4	122	52.0	840	62.9	371	54.6	329	47.7	281	46.0	257	52.9	1,238
	no	19.2	96	25.0	191	24.5	179	27.0	176	24.2	642	19.8	90	22.1	109	24.6	96	24.7	68	22.5	363	19.3	114	24.0	145	31.6	186	31.1	174	26.4	619
	yes	13.8	69	14.6	112	18.9	138	22.9	149	17.7	468	14.3	65	17.6	87	19.7	77	20.4	56	17.7	285	10.7	63	14.4	87	16.0	94	15.0	84	14.0	328
	YES!	5.8	29	6.1	47	8.9	65	8.0	52	7.3	193	7.7	35	6.5	32	7.7	30	10.5	29	7.8	126	7.1	42	7.0	42	4.8	28	7.9	44	6.7	156
At times, I think I am no good at all.	NO!	48.5	243	44.2	338	38.4	278	29.5	191	39.8	1,050	44.9	204	44.5	220	38.4	150	34.5	96	41.4	670	49.1	286	43.1	258	36.5	214	37.3	208	41.5	966
	no	22.6	113	22.5	172	22.7	164	27.0	175	23.7	624	21.1	96	20.9	103	22.3	87	22.7	63	21.6	349	21.4	125	23.7	142	31.7	186	27.3	152	26.0	605
	yes	20.2	101	24.2	185	26.1	189	29.5	191	25.2	666	23.6	107	24.5	121	26.9	105	27.3	76	25.3	409	20.2	118	23.7	142	24.2	142	25.1	140	23.3	542
	YES!	8.8	44	9.2	70	12.8	93	14.0	91	11.3	298	10.4	47	10.1	50	12.5	49	15.5	43	11.7	189	9.3	54	9.5	57	7.7	45	10.2	57	9.2	213
All in all, I am inclined to think that I am a failure.	NO!	58.4	291	53.3	407	45.3	329	37.1	242	48.1	1,269	54.9	247	50.9	252	48.8	190	42.4	117	50.1	806	62.8	361	50.7	302	44.0	258	45.2	252	50.7	1,173
	no	23.5	117	25.8	197	29.4	214	32.4	211	28.0	739	22.4	101	26.7	132	28.8	112	24.6	68	25.7	413	20.2	116	29.2	174	34.0	199	32.4	181	28.9	670
	yes	10.4	52	14.4	110	15.5	113	19.8	129	15.3	404	14.4	65	15.4	76	13.9	54	19.9	55	15.5	250	9.4	54	13.3	79	17.2	101	15.6	87	13.9	321
	YES!	7.6	38	6.4	49	9.8	71	10.7	70	8.6	228	8.2	37	7.1	35	8.5	33	13.0	36	8.8	141	7.7	44	6.9	41	4.8	28	6.8	38	6.5	151

Peer-Individual Risk Factor: Sensation Seeking

Question	Response	County 2019										County 2021										County 2023									
		6th		8th		10th		12th		Total		6th		8th		10th		12th		Total		6th		8th		10th		12th		Total	
		%	n	%	n	%	n	%	n	%	n	%	n	%	n	%	n	%	n	%	n	%	n	%	n	%	n	%	n	%	n
How many times have you:																															
Done what feels good no matter what?	Never	63.6	288	66.3	471	51.9	353	35.6	222	54.1	1,334	57.8	237	55.3	260	44.6	164	43.7	117	51.3	778	47.7	260	49.6	281	44.5	248	32.9	180	43.7	969
	I've done it, but not in the past year	14.3	65	10.4	74	11.6	79	11.2	70	11.7	288	14.1	58	14.5	68	13.9	51	15.7	42	14.4	219	14.1	77	13.4	76	13.6	76	13.9	76	13.8	305
	Less than once a month	4.4	20	6.2	44	14.0	95	15.1	94	10.3	253	7.8	32	10.0	47	14.7	54	12.7	34	11.0	167	6.6	36	9.3	53	10.4	58	15.4	84	10.4	231
	About once a month	2.9	13	6.2	44	7.2	49	11.9	74	7.3	180	4.9	20	3.8	18	10.6	39	6.7	18	6.3	95	7.3	40	7.6	43	12.6	70	16.8	92	11.1	245
	2 or 3 times a month	3.5	16	4.6	33	7.1	48	11.1	69	6.7	166	6.6	27	6.8	32	9.0	33	9.0	24	7.7	116	7.7	42	7.1	40	8.6	48	13.0	71	9.1	201
	Once a week or more	11.3	51	6.2	44	8.2	56	15.1	94	9.9	245	8.8	36	9.6	45	7.3	27	12.3	33	9.3	141	16.5	90	13.1	74	10.2	57	8.0	44	12.0	265
How many times have you:																															
Done something dangerous because someone dared you to do it?	Never	73.5	364	66.6	497	53.0	375	51.2	327	60.4	1,563	70.0	305	64.6	318	56.7	215	59.4	161	63.3	999	70.1	407	60.6	362	59.5	344	53.1	295	60.9	1,408
	I've done it, but not in the past year	16.2	80	18.9	141	22.9	162	19.9	127	19.7	510	17.4	76	21.1	104	20.8	79	22.1	60	20.2	319	18.1	105	21.9	131	18.5	107	22.3	124	20.2	467
	Less than once a month	5.3	26	7.8	58	12.9	91	15.5	99	10.6	274	6.2	27	6.7	33	13.5	51	11.8	32	9.1	143	5.7	33	7.2	43	10.7	62	16.0	89	9.8	227
	About once a month	1.8	9	2.8	21	5.9	42	6.4	41	4.4	113	2.3	10	3.3	16	4.7	18	3.0	8	3.3	52	2.9	17	5.2	31	5.7	33	4.7	26	4.6	107
	2 or 3 times a month	1.8	9	2.4	18	3.7	26	3.8	24	3.0	77	1.8	8	2.0	10	3.4	13	2.6	7	2.4	38	2.1	12	3.2	19	3.1	18	2.5	14	2.7	63
	Once a week or more	1.4	7	1.5	11	1.6	11	3.3	21	1.9	50	2.3	10	2.2	11	0.8	3	1.1	3	1.7	27	1.2	7	1.8	11	2.4	14	1.4	8	1.7	40
How many times have you:																															
Done crazy things even if they are a little dangerous?	Never	60.1	295	49.9	371	40.5	287	34.8	222	45.5	1,175	53.8	231	49.9	245	42.7	161	45.4	122	48.5	759	58.3	333	45.8	273	45.9	265	38.8	216	47.3	1,087
	I've done it, but not in the past year	21.8	107	22.1	164	22.2	157	21.2	135	21.8	563	24.7	106	25.1	123	26.3	99	24.2	65	25.1	393	22.9	131	25.3	151	18.7	108	21.9	122	22.3	512
	Less than once a month	7.5	37	13.5	100	19.4	137	20.2	129	15.6	403	8.2	35	11.2	55	15.4	58	15.6	42	12.1	190	7.4	42	13.1	78	16.1	93	19.2	107	13.9	320
	About once a month	3.5	17	6.3	47	8.5	60	10.7	68	7.4	192	5.4	23	5.1	25	7.4	28	6.3	17	5.9	93	3.7	21	7.2	43	8.5	49	10.8	60	7.5	173
	2 or 3 times a month	3.9	19	5.1	38	5.9	42	6.7	43	5.5	142	4.2	18	5.7	28	6.1	23	5.6	15	5.4	84	4.2	24	4.2	25	6.1	35	5.2	29	4.9	113
	Once a week or more	3.3	16	3.1	23	3.5	25	6.4	41	4.1	105	3.7	16	3.1	15	2.1	8	3.0	8	3.0	47	3.5	20	4.4	26	4.7	27	4.0	22	4.1	95

Peer-Individual Risk Factor: Rewards for Antisocial Behavior

Question	Response	County 2019										County 2021										County 2023									
		6th		8th		10th		12th		Total		6th		8th		10th		12th		Total		6th		8th		10th		12th		Total	
		%	n	%	n	%	n	%	n	%	n	%	n	%	n	%	n	%	n	%	n	%	n	%	n	%	n	%	n	%	n
What are the chances you would be seen as cool if you:																															
Carried a handgun?	No or very little chance	86.4	418	87.7	658	90.3	646	86.9	559	88.0	2,281	85.4	380	85.2	419	87.3	329	82.8	226	85.3	1,354	87.1	493	83.4	481	80.4	456	82.3	443	83.3	1,873
	Little chance	7.4	36	6.9	52	4.6	33	7.6	49	6.6	170	9.0	40	7.1	35	5.8	22	11.0	30	8.0	127	7.2	41	8.3	48	10.9	62	9.1	49	8.9	200
	Some chance	3.3	16	2.8	21	2.2	16	3.0	19	2.8	72	2.7	12	3.5	17	3.7	14	3.3	9	3.3	52	2.5	14	3.6	21	4.1	23	4.3	23	3.6	81
	Pretty good chance	1.0	5	1.2	9	2.1	15	1.1	7	1.4	36	1.1	5	1.8	9	2.1	8	1.1	3	1.6	25	1.4	8	3.1	18	2.3	13	2.4	13	2.3	52
	Very good chance	1.9	9	1.3	10	0.7	5	1.4	9	1.3	33	1.8	8	2.4	12	1.1	4	1.8	5	1.8	29	1.8	10	1.6	9	2.3	13	1.9	10	1.9	42
What are the chances you would be seen as cool if you:																															
Began drinking alcoholic beverages regularly, that is, at least once or twice a month?	No or very little chance	88.0	425	74.2	553	53.9	384	50.2	321	65.2	1,683	89.4	398	81.3	400	64.7	244	63.7	174	76.6	1,216	88.7	502	79.5	458	60.0	339	57.6	309	71.7	1,608
	Little chance	5.8	28	13.4	100	15.6	111	17.7	113	13.6	352	6.1	27	10.6	52	19.9	75	16.8	46	12.6	200	6.4	36	12.7	73	16.8	95	18.8	101	13.6	305
	Some chance	3.1	15	5.8	43	15.3	109	17.2	110	10.7	277	2.2	10	3.5	17	8.2	31	11.7	32	5.7	90	2.5	14	3.8	22	12.6	71	12.7	68	7.8	175
	Pretty good chance	1.4	7	3.9	29	11.2	80	11.3	72	7.3	188	0.9	4	2.6	13	4.8	18	4.8	13	3.0	48	1.1	6	2.6	15	6.9	39	8.2	44	4.6	104
	Very good chance	1.7	8	2.7	20	3.9	28	3.8	24	3.1	80	1.3	6	2.0	10	2.4	9	2.9	8	2.1	33	1.4	8	1.4	8	3.7	21	2.6	14	2.3	51
What are the chances you would be seen as cool if you:																															
Smoked cigarettes?	No or very little chance	89.3	432	80.5	601	80.4	570	78.9	505	81.7	2,108	87.1	390	84.3	414	81.4	306	83.5	228	84.3	1,338	90.1	509	85.4	491	74.5	421	71.1	381	80.4	1,802
	Little chance	4.5	22	8.7	65	11.3	80	13.6	87	9.8	254	8.5	38	7.9	39	10.1	38	11.7	32	9.3	147	4.4	25	7.1	41	13.5	76	18.5	99	10.8	241
	Some chance	2.5	12	5.5	41	4.7	33	4.5	29	4.5	115	2.0	9	4.1	20	4.8	18	2.2	6	3.3	53	2.5	14	4.5	26	7.4	42	6.3	34	5.2	116
	Pretty good chance	0.8	4	2.9	22	2.4	17	1.7	11	2.1	54	1.1	5	1.8	9	2.1	8	1.1	3	1.6	25	1.2	7	1.6	9	2.8	16	2.4	13	2.0	45
	Very good chance	2.9	14	2.4	18	1.3	9	1.3	8	1.9	49	1.3	6	1.8	9	1.6	6	1.5	4	1.6	25	1.8	10	1.4	8	1.8	10	1.7	9	1.7	37
What are the chances you would be seen as cool if you:																															
Used marijuana?	No or very little chance	88.7	425	70.9	529	51.1	364	45.4	288	62.4	1,606	90.4	397	81.1	398	66.8	250	62.4	169	77.1	1,214	90.2	506	81.3	466	64.1	362	56.0	299	73.1	1,633
	Little chance	3.5	17	11.7	87	14.2	101	16.7	106	12.1	311	5.2	23	6.7	33	11.8	44	15.1	41	9.0	141	5.2	29	7.7	44	13.1	74	17.4	93	10.7	240
	Some chance	2.5	12	8.3	62	15.2	108	17.8	113	11.5	295	1.8	8	4.1	20	8.8	33	12.9	35	6.1	96	2.0	11	5.2	30	12.2	69	14.6	78	8.4	188
	Pretty good chance	2.1	10	4.0	30	12.4	88	12.8	81	8.1	209	0.9	4	5.3	26	7.2	27	6.3	17	4.7	74	0.9	5	3.0	17	6.4	36	7.7	41	4.4	99
	Very good chance	3.1	15	5.1	38	7.2	51	7.4	47	5.9	151	1.6	7	2.9	14	5.3	20	3.3	9	3.2	50	1.8	10	2.8	16	4.2	24	4.3	23	3.3	73

Peer-Individual Risk Factor: Interaction with Antisocial Peers

Question	Response	County 2019										County 2021										County 2023									
		6th		8th		10th		12th		Total		6th		8th		10th		12th		Total		6th		8th		10th		12th		Total	
		%	n	%	n	%	n	%	n	%	n	%	n	%	n	%	n	%	n	%	n	%	n	%	n	%	n	%	n	%	n
Think of up to four of your best friends (the friends you feel closest to). In the past 12 months, how many of your best friends have:																															
Been arrested?	None	96.1	472	95.1	711	93.3	665	95.0	604	94.7	2,452	98.0	439	96.6	480	97.1	364	94.5	256	96.7	1,539	97.4	553	94.3	546	94.9	537	95.4	517	95.5	2,153
	1	1.0	5	2.7	20	3.8	27	3.0	19	2.7	71	0.9	4	1.6	8	1.1	4	2.2	6	1.4	22	1.8	10	2.9	17	2.5	14	2.0	11	2.3	52
	2	0.4	2	1.3	10	2.2	16	1.1	7	1.4	35	0.2	1	0.6	3	1.3	5	1.8	5	0.9	14	0.2	1	1.7	10	2.1	12	0.9	5	1.2	28
	3	0.4	2	0.5	4	0.0	0	0.3	2	0.3	8	0.7	3	0.2	1	0.3	1	1.1	3	0.5	8	0.0	0	0.5	3	0.2	1	0.9	5	0.4	9
	4	2.0	10	0.4	3	0.7	5	0.6	4	0.9	22	0.2	1	1.0	5	0.3	1	0.4	1	0.5	8	0.7	4	0.5	3	0.4	2	0.7	4	0.6	13
Think of up to four of your best friends (the friends you feel closest to). In the past 12 months, how many of your best friends have:																															
Dropped out of school?	None	95.7	469	96.9	718	94.9	674	95.0	604	95.7	2,465	97.1	434	99.2	492	97.1	365	92.2	249	96.9	1,540	96.1	543	98.3	565	95.8	541	93.4	506	95.9	2,155
	1	2.9	14	2.7	20	3.8	27	3.8	24	3.3	85	2.2	10	0.8	4	2.9	11	5.9	16	2.6	41	2.7	15	1.4	8	3.7	21	5.4	29	3.2	73
	2	0.6	3	0.3	2	0.4	3	0.5	3	0.4	11	0.2	1	0.0	0	0.0	0	1.1	3	0.3	4	0.9	5	0.3	2	0.5	3	0.6	3	0.6	13
	3	0.4	2	0.1	1	0.4	3	0.2	1	0.3	7	0.0	0	0.0	0	0.0	0	0.4	1	0.1	1	0.2	1	0.0	0	0.0	0	0.6	3	0.2	4
	4	0.4	2	0.0	0	0.4	3	0.6	4	0.3	9	0.4	2	0.0	0	0.0	0	0.4	1	0.2	3	0.2	1	0.0	0	0.0	0	0.2	1	0.1	2
Think of up to four of your best friends (the friends you feel closest to). In the past 12 months, how many of your best friends have:																															
Stolen or tried to steal a motor vehicle such as a car or motorcycle?	None	99.0	485	98.4	734	95.8	679	97.6	623	97.6	2,521	99.1	442	98.4	488	96.8	362	94.9	258	97.6	1,550	98.6	557	98.1	564	97.2	550	98.0	532	98.0	2,203
	1	0.4	2	0.7	5	2.3	16	1.4	9	1.2	32	0.9	4	1.0	5	2.4	9	3.3	9	1.7	27	0.9	5	1.2	7	1.4	8	0.7	4	1.1	24
	2	0.4	2	0.7	5	1.4	10	0.3	2	0.7	19	0.0	0	0.4	2	0.8	3	0.7	2	0.4	7	0.4	2	0.5	3	0.9	5	0.7	4	0.6	14
	3	0.0	0	0.1	1	0.3	2	0.0	0	0.1	3	0.0	0	0.0	0	0.0	0	0.7	2	0.1	2	0.0	0	0.0	0	0.4	2	0.4	2	0.2	4
	4	0.2	1	0.1	1	0.3	2	0.6	4	0.3	8	0.0	0	0.2	1	0.0	0	0.4	1	0.1	2	0.2	1	0.2	1	0.2	1	0.2	1	0.2	4
Think of up to four of your best friends (the friends you feel closest to). In the past 12 months, how many of your best friends have:																															
Been suspended from school?	None	74.1	363	74.1	552	80.6	572	84.9	541	78.5	2,028	79.1	353	77.0	381	82.1	308	86.7	235	80.5	1,277	82.9	469	73.4	423	81.2	459	87.2	472	81.1	1,823
	1	17.1	84	15.4	115	11.3	80	8.2	52	12.8	331	13.9	62	12.9	64	12.5	47	7.0	19	12.1	192	10.8	61	15.1	87	9.7	55	9.8	53	11.4	256
	2	4.7	23	5.5	41	4.9	35	3.8	24	4.8	123	3.6	16	5.7	28	3.5	13	2.2	6	4.0	63	2.5	14	5.9	34	4.4	25	1.5	8	3.6	81
	3	1.4	7	2.1	16	1.1	8	1.1	7	1.5	38	1.8	8	1.8	9	1.3	5	2.6	7	1.8	29	2.1	12	1.9	11	2.7	15	0.6	3	1.8	41
	4	2.7	13	2.8	21	2.1	15	2.0	13	2.4	62	1.6	7	2.6	13	0.5	2	1.5	4	1.6	26	1.8	10	3.6	21	1.9	11	0.9	5	2.1	47
Think of up to four of your best friends (the friends you feel closest to). In the past 12 months, how many of your best friends have:																															
Carried a handgun?	None	97.9	477	97.3	725	96.8	686	97.3	618	97.3	2,506	98.2	436	97.8	483	96.8	361	93.4	253	96.9	1,533	96.5	545	97.2	557	95.0	536	95.7	518	96.1	2,156
	1	1.0	5	1.6	12	2.4	17	1.3	8	1.6	42	1.1	5	1.0	5	2.7	10	2.6	7	1.7	27	2.3	13	1.9	11	2.0	11	2.2	12	2.1	47
	2	0.4	2	0.7	5	0.3	2	0.5	3	0.5	12	0.2	1	0.4	2	0.5	2	1.1	3	0.5	8	0.9	5	0.3	2	1.6	9	0.7	4	0.9	20
	3	0.0	0	0.0	0	0.1	1	0.2	1	0.1	2	0.0	0	0.2	1	0.0	0	1.5	4	0.3	5	0.4	2	0.2	1	0.5	3	0.2	1	0.3	7
	4	0.6	3	0.4	3	0.4	3	0.8	5	0.5	14	0.5	2	0.6	3	0.0	0	1.5	4	0.6	9	0.0	0	0.3	2	0.9	5	1.1	6	0.6	13

Peer-Individual Risk Factor: Interaction with Antisocial Peers (continued)

Question	Response	County 2019										County 2021										County 2023									
		6th		8th		10th		12th		Total		6th		8th		10th		12th		Total		6th		8th		10th		12th		Total	
		%	n	%	n	%	n	%	n	%	n	%	n	%	n	%	n	%	n	%	n	%	n	%	n	%	n	%	n	%	n
Think of up to four of your best friends (the friends you feel closest to). In the past 12 months, how many of your best friends have:																															
Sold illegal drugs?	None	98.4	479	96.5	710	91.3	649	86.7	549	93.0	2,387	99.6	444	98.0	485	93.8	349	90.7	245	96.2	1,523	99.1	561	97.4	560	95.2	536	93.5	503	96.3	2,160
	1	0.6	3	2.0	15	3.7	26	7.4	47	3.5	91	0.2	1	1.4	7	4.0	15	4.1	11	2.1	34	0.9	5	1.7	10	2.1	12	3.3	18	2.0	45
	2	0.2	1	0.5	4	2.1	15	2.4	15	1.4	35	0.2	1	0.4	2	1.6	6	3.0	8	1.1	17	0.0	0	0.2	1	0.7	4	1.1	6	0.5	11
	3	0.4	2	0.7	5	1.0	7	0.9	6	0.8	20	0.0	0	0.0	0	0.3	1	1.5	4	0.3	5	0.0	0	0.2	1	0.5	3	0.0	0	0.2	4
	4	0.4	2	0.3	2	2.0	14	2.5	16	1.3	34	0.0	0	0.2	1	0.3	1	0.7	2	0.3	4	0.0	0	0.5	3	1.4	8	2.0	11	1.0	22

Peer-Individual Risk Factor: Friends' Use of Drugs

Question	Response	County 2019										County 2021										County 2023									
		6th		8th		10th		12th		Total		6th		8th		10th		12th		Total		6th		8th		10th		12th		Total	
		%	n	%	n	%	n	%	n	%	n	%	n	%	n	%	n	%	n	%	n	%	n	%	n	%	n	%	n	%	n
Think of up to four of your best friends (the friends you feel closest to). In the past 12 months, how many of your best friends have:																															
Tried beer, wine, or hard liquor when their parents/caregivers didn't know about it?*	None	88.3	429	74.7	558	47.9	339	37.7	240	60.7	1,566	88.5	394	79.8	396	58.9	221	57.8	156	73.6	1,167	93.4	526	80.8	467	62.2	350	54.7	294	73.0	1,637
	1	7.2	35	11.1	83	15.8	112	11.5	73	11.8	303	8.1	36	11.3	56	13.6	51	14.4	39	11.5	182	4.4	25	9.3	54	14.2	80	12.8	69	10.2	228
	2	2.3	11	7.4	55	14.4	102	13.0	83	9.7	251	1.8	8	6.3	31	11.2	42	10.7	29	6.9	110	1.2	7	5.4	31	8.7	49	10.6	57	6.4	144
	3	0.4	2	1.7	13	4.8	34	8.3	53	4.0	102	0.4	2	1.2	6	6.7	25	3.7	10	2.7	43	0.5	3	1.6	9	5.0	28	6.7	36	3.4	76
	4	1.9	9	5.1	38	17.1	121	29.5	188	13.8	356	1.1	5	1.4	7	9.6	36	13.3	36	5.3	84	0.4	2	2.9	17	9.9	56	15.1	81	7.0	156
Think of up to four of your best friends (the friends you feel closest to). In the past 12 months, how many of your best friends have:																															
Smoked cigarettes?	None	93.9	459	87.8	654	83.2	590	75.0	477	84.5	2,180	95.7	427	92.5	457	84.5	317	82.7	224	89.8	1,425	96.1	543	91.3	527	89.0	502	81.1	439	89.5	2,011
	1	3.5	17	5.6	42	9.2	65	11.9	76	7.8	200	2.5	11	5.5	27	9.6	36	9.6	26	6.3	100	2.7	15	5.5	32	5.7	32	9.6	52	5.8	131
	2	1.8	9	3.4	25	3.8	27	6.3	40	3.9	101	1.1	5	1.8	9	3.2	12	4.1	11	2.3	37	1.2	7	2.1	12	2.8	16	4.4	24	2.6	59
	3	0.4	2	1.6	12	1.0	7	2.7	17	1.5	38	0.4	2	0.0	0	1.1	4	1.5	4	0.6	10	0.0	0	0.3	2	1.1	6	1.1	6	0.6	14
	4	0.4	2	1.6	12	2.8	20	4.1	26	2.3	60	0.2	1	0.2	1	1.6	6	2.2	6	0.9	14	0.0	0	0.7	4	1.4	8	3.7	20	1.4	32
Think of up to four of your best friends (the friends you feel closest to). In the past 12 months, how many of your best friends have:																															
Used LSD, cocaine or crack, amphetamines or another illegal drug?	None	98.6	476	96.9	721	92.9	656	90.7	575	94.6	2,428	99.8	443	98.2	487	94.1	352	93.0	252	96.8	1,534	98.9	556	96.7	557	97.0	547	94.3	509	96.7	2,169
	1	0.6	3	1.7	13	3.4	24	4.9	31	2.8	71	0.2	1	1.2	6	2.7	10	3.3	9	1.6	26	1.1	6	2.4	14	1.8	10	2.6	14	2.0	44
	2	0.2	1	0.7	5	2.1	15	2.5	16	1.4	37	0.0	0	0.4	2	2.1	8	1.8	5	0.9	15	0.0	0	0.3	2	0.5	3	1.1	6	0.5	11
	3	0.2	1	0.5	4	0.4	3	0.3	2	0.4	10	0.0	0	0.2	1	0.5	2	1.1	3	0.4	6	0.0	0	0.2	1	0.4	2	0.9	5	0.4	8
	4	0.4	2	0.1	1	1.1	8	1.6	10	0.8	21	0.0	0	0.0	0	0.5	2	0.7	2	0.3	4	0.0	0	0.3	2	0.4	2	1.1	6	0.4	10

*The Pennsylvania Youth Survey (PAYS) was significantly revised from 2021 to 2023. Trend data are reported in this report when the data are comparable. When cells include an "n/a" notation, it means the question was either not asked in a previous administration or the question was revised in a way that the 2023 data are not directly comparable. Please note that any question with an * at the end designates a question and/or response option that was part of this 2023 survey revision. Please see Appendix B of your Profile Report for a description of changes

Peer-Individual Risk Factor: Friends' Use of Drugs (continued)

Question	Response	County 2019										County 2021										County 2023									
		6th		8th		10th		12th		Total		6th		8th		10th		12th		Total		6th		8th		10th		12th		Total	
		%	n	%	n	%	n	%	n	%	n	%	n	%	n	%	n	%	n	%	n	%	n	%	n	%	n	%	n	%	n
Think of up to four of your best friends (the friends you feel closest to). In the past 12 months, how many of your best friends have:																															
Used marijuana?	None	95.3	466	85.5	632	56.6	399	40.9	258	68.4	1,755	98.0	432	88.9	440	68.2	255	63.0	170	82.1	1,297	97.3	546	87.0	502	75.0	422	60.4	326	80.1	1,796
	1	3.1	15	6.1	45	13.9	98	13.0	82	9.4	240	0.9	4	6.3	31	14.7	55	11.9	32	7.7	122	2.0	11	6.4	37	10.3	58	12.8	69	7.8	175
	2	0.6	3	3.0	22	10.1	71	12.7	80	6.9	176	0.7	3	2.8	14	5.6	21	10.0	27	4.1	65	0.2	1	2.4	14	5.7	32	8.3	45	4.1	92
	3	0.4	2	1.9	14	6.5	46	11.1	70	5.1	132	0.0	0	0.4	2	3.7	14	6.3	17	2.1	33	0.2	1	1.6	9	2.0	11	7.0	38	2.6	59
	4	0.6	3	3.5	26	12.9	91	22.3	141	10.2	261	0.5	2	1.6	8	7.8	29	8.9	24	4.0	63	0.4	2	2.6	15	7.1	40	11.5	62	5.3	119

Peer-Individual Protective Factor: Belief in the Moral Order

Question	Response	County 2019										County 2021										County 2023									
		6th		8th		10th		12th		Total		6th		8th		10th		12th		Total		6th		8th		10th		12th		Total	
		%	n	%	n	%	n	%	n	%	n	%	n	%	n	%	n	%	n	%	n	%	n	%	n	%	n	%	n	%	n
I think it is okay to take something without asking as long as you get away with it.	NO!	77.9	377	69.8	521	60.8	431	59.4	378	66.3	1,707	75.6	335	66.8	324	65.9	243	65.2	174	68.8	1,076	72.3	408	65.1	373	55.8	312	59.6	320	63.3	1,413
	no	19.0	92	25.7	192	34.3	243	35.7	227	29.3	754	21.9	97	28.0	136	29.3	108	30.0	80	26.9	421	25.5	144	30.9	177	39.4	220	35.6	191	32.8	732
	yes	2.3	11	3.8	28	3.9	28	3.3	21	3.4	88	2.0	9	3.7	18	3.8	14	3.7	10	3.3	51	2.0	11	3.3	19	4.3	24	3.7	20	3.3	74
	YES!	0.8	4	0.7	5	1.0	7	1.6	10	1.0	26	0.5	2	1.4	7	1.1	4	1.1	3	1.0	16	0.2	1	0.7	4	0.5	3	1.1	6	0.6	14
It is alright to beat people up if they start the fight.	NO!	45.8	220	29.2	218	27.3	193	26.2	164	31.1	795	45.8	203	32.7	159	28.9	107	33.3	90	35.6	559	49.7	280	30.2	174	31.7	179	31.8	171	35.9	804
	no	21.0	101	20.3	152	22.5	159	24.6	154	22.1	566	23.9	106	22.6	110	20.5	76	15.9	43	21.4	335	21.0	118	23.6	136	23.2	131	23.3	125	22.8	510
	yes	20.0	96	31.6	236	31.8	225	26.6	166	28.3	723	19.4	86	28.2	137	29.5	109	31.9	86	26.6	418	19.4	109	31.7	183	29.3	165	28.5	153	27.2	610
	YES!	13.1	63	18.9	141	18.4	130	22.6	141	18.6	475	10.8	48	16.5	80	21.1	78	18.9	51	16.4	257	9.9	56	14.6	84	15.8	89	16.4	88	14.1	317
I think sometimes it's okay to cheat at school.	NO!	64.8	316	48.6	364	33.3	237	26.9	172	42.1	1,089	65.5	290	41.5	201	38.4	142	33.5	90	46.2	723	65.3	365	42.8	244	35.2	199	34.7	187	44.6	995
	no	28.1	137	37.7	282	34.2	243	34.0	217	34.0	879	27.5	122	37.2	180	35.4	131	29.4	79	32.7	512	27.4	153	34.0	194	31.7	179	34.5	186	31.9	712
	yes	5.9	29	12.3	92	27.1	193	32.2	206	20.1	520	5.9	26	18.4	89	21.6	80	27.9	75	17.2	270	7.0	39	19.6	112	27.1	153	26.7	144	20.1	448
	YES!	1.2	6	1.5	11	5.3	38	6.9	44	3.8	99	1.1	5	2.9	14	4.6	17	9.3	25	3.9	61	0.4	2	3.5	20	6.0	34	4.1	22	3.5	78
It is important to be honest with your parents/caregivers, even if they become upset or you get punished.*	NO!	12.9	63	8.6	64	7.9	56	7.4	47	8.9	230	12.6	56	16.3	79	15.6	58	14.2	38	14.7	231	12.1	68	13.3	76	15.9	89	14.3	77	13.9	310
	no	2.5	12	6.7	50	10.6	75	16.4	104	9.4	241	5.0	22	9.3	45	9.1	34	12.7	34	8.6	135	4.1	23	10.5	60	11.8	66	12.8	69	9.8	218
	yes	25.4	124	37.0	275	45.5	322	46.8	297	39.5	1,018	31.8	141	39.5	192	41.1	153	40.1	107	37.8	593	29.4	165	36.5	208	43.2	242	42.2	227	37.8	842
	YES!	59.2	289	47.7	355	36.0	255	29.4	187	42.2	1,086	50.7	225	35.0	170	34.1	127	33.0	88	38.9	610	54.4	306	39.6	226	29.1	163	30.7	165	38.6	860

*The Pennsylvania Youth Survey (PAYS) was significantly revised from 2021 to 2023. Trend data are reported in this report when the data are comparable. When cells include an "n/a" notation, it means the question was either not asked in a previous administration or the question was revised in a way that the 2023 data are not directly comparable. Please note that any question with an * at the end designates a question and/or response option that was part of this 2023 survey revision. Please see Appendix B of your Profile Report for a description of changes

Peer-Individual Protective Factor: Religiosity																															
Question	Response	County 2019										County 2021										County 2023									
		6th		8th		10th		12th		Total		6th		8th		10th		12th		Total		6th		8th		10th		12th		Total	
		%	n	%	n	%	n	%	n	%	n	%	n	%	n	%	n	%	n	%	n	%	n	%	n	%	n	%	n	%	n
How often do you attend religious services or activities?	Never	32.0	154	28.4	217	33.8	245	34.4	223	32.0	839	36.3	160	37.9	188	37.3	144	45.6	125	38.6	617	29.4	167	33.8	201	37.8	221	42.3	237	35.8	826
	Rarely	34.6	167	32.2	246	32.4	235	30.5	198	32.3	846	29.9	132	29.8	148	36.0	139	32.5	89	31.8	508	33.8	192	30.3	180	31.6	185	29.6	166	31.3	723
	1-2 times a month	12.2	59	16.6	127	16.3	118	17.7	115	16.0	419	15.2	67	13.1	65	15.3	59	9.1	25	13.5	216	14.1	80	12.9	77	14.5	85	13.0	73	13.6	315
	Once a week or more	21.2	102	22.9	175	17.5	127	17.4	113	19.7	517	18.6	82	19.2	95	11.4	44	12.8	35	16.0	256	22.7	129	23.0	137	16.1	94	15.0	84	19.2	444

Substance Use: Willingness to Use																															
Question	Response	County 2019										County 2021										County 2023									
		6th		8th		10th		12th		Total		6th		8th		10th		12th		Total		6th		8th		10th		12th		Total	
		%	n	%	n	%	n	%	n	%	n	%	n	%	n	%	n	%	n	%	n	%	n	%	n	%	n	%	n	%	n
How willing are you to try ALCOHOL (beer, wine, coolers, hard liquor such as vodka, whiskey, gin, or rum) before you are 21? This is not a question about current or past use.	I would never try it	64.3	360	46.2	371	25.9	193	16.1	108	37.1	1,032	63.7	353	47.8	264	36.1	158	32.9	106	47.2	881	72.1	492	55.5	391	39.9	258	33.6	206	50.9	1,347
	I probably wouldn't try it	15.9	89	21.0	169	16.2	121	10.7	72	16.2	451	17.0	94	21.0	116	17.6	77	14.3	46	17.8	333	14.1	96	21.9	154	17.5	113	15.1	93	17.2	456
	I'm not sure whether or not I would try it	14.6	82	18.2	146	21.4	160	18.7	125	18.5	513	13.7	76	18.8	104	22.1	97	18.9	61	18.1	338	10.7	73	14.6	103	21.0	136	22.0	135	16.9	447
	I would like to try it	4.6	26	11.2	90	24.8	185	33.9	227	19.0	528	5.2	29	10.3	57	16.2	71	22.4	72	12.3	229	2.6	18	6.7	47	16.1	104	22.3	137	11.6	306
	I would try it any chance I got	0.5	3	3.4	27	11.7	87	20.6	138	9.2	255	0.4	2	2.0	11	8.0	35	11.5	37	4.6	85	0.4	3	1.3	9	5.6	36	7.0	43	3.4	91
How willing are you to try MARIJUANA (pot, hash, cannabis, weed, THC) before you are 21? This is not a question about current or past use.*	I would never try it	89.4	497	76.1	610	51.5	385	35.6	238	62.3	1,730	89.6	491	72.9	401	60.2	265	55.6	179	71.8	1,336	93.8	633	80.5	566	65.6	424	54.3	334	74.2	1,957
	I probably wouldn't try it	5.2	29	9.6	77	11.5	86	13.8	92	10.2	284	6.2	34	11.1	61	13.9	61	12.7	41	10.6	197	3.6	24	8.0	56	11.5	74	15.0	92	9.3	246
	I'm not sure whether or not I would try it	3.4	19	7.2	58	13.8	103	14.9	100	10.1	280	2.9	16	10.5	58	10.5	46	11.5	37	8.4	157	1.5	10	7.0	49	13.6	88	14.3	88	8.9	235
	I would like to try it	1.3	7	3.7	30	13.8	103	18.1	121	9.4	261	0.9	5	4.4	24	8.4	37	9.9	32	5.3	98	0.7	5	3.0	21	6.3	41	11.4	70	5.2	137
	I would try it any chance I got	0.7	4	3.4	27	9.5	71	17.6	118	7.9	220	0.4	2	1.1	6	7.0	31	10.2	33	3.9	72	0.4	3	1.6	11	2.9	19	5.0	31	2.4	64

*The Pennsylvania Youth Survey (PAYS) was significantly revised from 2021 to 2023. Trend data are reported in this report when the data are comparable. When cells include an "n/a" notation, it means the question was either not asked in a previous administration or the question was revised in a way that the 2023 data are not directly comparable. Please note that any question with an * at the end designates a question and/or response option that was part of this 2023 survey revision. Please see Appendix B of your Profile Report for a description of changes

Substance Use: High Prevalence/Early Initiation Drugs

Question	Response	County 2019										County 2021										County 2023																						
		6th		8th		10th		12th		Total		6th		8th		10th		12th		Total		6th		8th		10th		12th		Total														
		%	n	%	n	%	n	%	n	%	n	%	n	%	n	%	n	%	n	%	n	%	n	%	n	%	n	%	n	%	n													
Have you ever:																																												
Had beer, wine, or hard liquor?*	Never	n/a	n/a	n/a	n/a	n/a	n/a	n/a	n/a	n/a	n/a	n/a	n/a	n/a	n/a	n/a	n/a	n/a	n/a	n/a	n/a	n/a	n/a	n/a	n/a	n/a	n/a	n/a	n/a	n/a	n/a	n/a	n/a	n/a	89.2	612	80.5	573	62.3	406	51.8	325	71.5	1,916
	Once or twice	n/a	n/a	n/a	n/a	n/a	n/a	n/a	n/a	n/a	n/a	n/a	n/a	n/a	n/a	n/a	n/a	n/a	n/a	n/a	n/a	n/a	n/a	n/a	n/a	n/a	n/a	n/a	n/a	n/a	n/a	n/a	n/a	10.1	69	15.4	110	22.2	145	20.5	129	16.9	453	
	Once in awhile but not regularly	n/a	n/a	n/a	n/a	n/a	n/a	n/a	n/a	n/a	n/a	n/a	n/a	n/a	n/a	n/a	n/a	n/a	n/a	n/a	n/a	n/a	n/a	n/a	n/a	n/a	n/a	n/a	n/a	n/a	n/a	n/a	0.7	5	3.4	24	13.2	86	18.9	119	8.7	234		
	Regularly in the past	n/a	n/a	n/a	n/a	n/a	n/a	n/a	n/a	n/a	n/a	n/a	n/a	n/a	n/a	n/a	n/a	n/a	n/a	n/a	n/a	n/a	n/a	n/a	n/a	n/a	n/a	n/a	n/a	n/a	n/a	n/a	0.0	0	0.4	3	1.5	10	3.8	24	1.4	37		
	Regularly now	n/a	n/a	n/a	n/a	n/a	n/a	n/a	n/a	n/a	n/a	n/a	n/a	n/a	n/a	n/a	n/a	n/a	n/a	n/a	n/a	n/a	n/a	n/a	n/a	n/a	n/a	n/a	n/a	n/a	n/a	n/a	0.0	0	0.3	2	0.8	5	4.9	31	1.4	38		
How often have you, in the past 30 days:																																												
Had beer, wine, or hard liquor?*	Never	n/a	n/a	n/a	n/a	n/a	n/a	n/a	n/a	n/a	n/a	n/a	n/a	n/a	n/a	n/a	n/a	n/a	n/a	n/a	n/a	n/a	n/a	n/a	n/a	n/a	n/a	n/a	n/a	n/a	n/a	n/a	n/a	97.7	669	93.2	662	84.6	550	74.0	462	87.8	2,343	
	Once or twice	n/a	n/a	n/a	n/a	n/a	n/a	n/a	n/a	n/a	n/a	n/a	n/a	n/a	n/a	n/a	n/a	n/a	n/a	n/a	n/a	n/a	n/a	n/a	n/a	n/a	n/a	n/a	n/a	n/a	n/a	n/a	2.3	16	6.2	44	13.4	87	19.2	120	10.0	267		
	Once or twice per week	n/a	n/a	n/a	n/a	n/a	n/a	n/a	n/a	n/a	n/a	n/a	n/a	n/a	n/a	n/a	n/a	n/a	n/a	n/a	n/a	n/a	n/a	n/a	n/a	n/a	n/a	n/a	n/a	n/a	n/a	n/a	0.0	0	0.1	1	1.8	12	5.6	35	1.8	48		
	About once a day	n/a	n/a	n/a	n/a	n/a	n/a	n/a	n/a	n/a	n/a	n/a	n/a	n/a	n/a	n/a	n/a	n/a	n/a	n/a	n/a	n/a	n/a	n/a	n/a	n/a	n/a	n/a	n/a	n/a	n/a	n/a	0.0	0	0.0	0	0.0	0	0.2	1	0.0	1		
	More than once a day	n/a	n/a	n/a	n/a	n/a	n/a	n/a	n/a	n/a	n/a	n/a	n/a	n/a	n/a	n/a	n/a	n/a	n/a	n/a	n/a	n/a	n/a	n/a	n/a	n/a	n/a	n/a	n/a	n/a	n/a	n/a	0.0	0	0.4	3	0.2	1	1.0	6	0.4	10		
Have you ever:																																												
Used marijuana (pot, hash, cannabis, weed, THC)?*	Never	n/a	n/a	n/a	n/a	n/a	n/a	n/a	n/a	n/a	n/a	n/a	n/a	n/a	n/a	n/a	n/a	n/a	n/a	n/a	n/a	n/a	n/a	n/a	n/a	n/a	n/a	n/a	n/a	n/a	n/a	n/a	n/a	99.1	675	93.9	667	85.2	557	72.5	456	88.1	2,355	
	Once or twice	n/a	n/a	n/a	n/a	n/a	n/a	n/a	n/a	n/a	n/a	n/a	n/a	n/a	n/a	n/a	n/a	n/a	n/a	n/a	n/a	n/a	n/a	n/a	n/a	n/a	n/a	n/a	n/a	n/a	n/a	n/a	0.4	3	3.2	23	6.7	44	10.7	67	5.1	137		
	Once in awhile but not regularly	n/a	n/a	n/a	n/a	n/a	n/a	n/a	n/a	n/a	n/a	n/a	n/a	n/a	n/a	n/a	n/a	n/a	n/a	n/a	n/a	n/a	n/a	n/a	n/a	n/a	n/a	n/a	n/a	n/a	n/a	n/a	0.1	1	1.1	8	3.7	24	7.0	44	2.9	77		
	Regularly in the past	n/a	n/a	n/a	n/a	n/a	n/a	n/a	n/a	n/a	n/a	n/a	n/a	n/a	n/a	n/a	n/a	n/a	n/a	n/a	n/a	n/a	n/a	n/a	n/a	n/a	n/a	n/a	n/a	n/a	n/a	n/a	0.3	2	0.6	4	1.7	11	3.7	23	1.5	40		
	Regularly now	n/a	n/a	n/a	n/a	n/a	n/a	n/a	n/a	n/a	n/a	n/a	n/a	n/a	n/a	n/a	n/a	n/a	n/a	n/a	n/a	n/a	n/a	n/a	n/a	n/a	n/a	n/a	n/a	n/a	n/a	n/a	0.0	0	1.1	8	2.8	18	6.2	39	2.4	65		
How often have you, in the past 30 days:																																												
Used marijuana (pot, hash, cannabis, weed, THC)?*	Never	n/a	n/a	n/a	n/a	n/a	n/a	n/a	n/a	n/a	n/a	n/a	n/a	n/a	n/a	n/a	n/a	n/a	n/a	n/a	n/a	n/a	n/a	n/a	n/a	n/a	n/a	n/a	n/a	n/a	n/a	n/a	n/a	99.6	677	97.5	690	92.3	602	83.4	524	93.4	2,493	
	Once or twice	n/a	n/a	n/a	n/a	n/a	n/a	n/a	n/a	n/a	n/a	n/a	n/a	n/a	n/a	n/a	n/a	n/a	n/a	n/a	n/a	n/a	n/a	n/a	n/a	n/a	n/a	n/a	n/a	n/a	n/a	n/a	0.3	2	1.4	10	3.7	24	8.6	54	3.4	90		
	Once or twice per week	n/a	n/a	n/a	n/a	n/a	n/a	n/a	n/a	n/a	n/a	n/a	n/a	n/a	n/a	n/a	n/a	n/a	n/a	n/a	n/a	n/a	n/a	n/a	n/a	n/a	n/a	n/a	n/a	n/a	n/a	n/a	0.0	0	0.6	4	1.1	7	3.3	21	1.2	32		
	About once a day	n/a	n/a	n/a	n/a	n/a	n/a	n/a	n/a	n/a	n/a	n/a	n/a	n/a	n/a	n/a	n/a	n/a	n/a	n/a	n/a	n/a	n/a	n/a	n/a	n/a	n/a	n/a	n/a	n/a	n/a	n/a	0.0	0	0.0	0	0.9	6	1.9	12	0.7	18		
	More than once a day	n/a	n/a	n/a	n/a	n/a	n/a	n/a	n/a	n/a	n/a	n/a	n/a	n/a	n/a	n/a	n/a	n/a	n/a	n/a	n/a	n/a	n/a	n/a	n/a	n/a	n/a	n/a	n/a	n/a	n/a	n/a	0.1	1	0.6	4	2.0	13	2.7	17	1.3	35		
Have you ever:																																												
Sniffed glue, breathed the contents of an aerosol spray can, or inhaled other gases or sprays in order to get high?*	Never	n/a	n/a	n/a	n/a	n/a	n/a	n/a	n/a	n/a	n/a	n/a	n/a	n/a	n/a	n/a	n/a	n/a	n/a	n/a	n/a	n/a	n/a	n/a	n/a	n/a	n/a	n/a	n/a	n/a	n/a	n/a	n/a	96.3	655	95.6	676	96.2	628	97.9	616	96.5	2,575	
	Once or twice	n/a	n/a	n/a	n/a	n/a	n/a	n/a	n/a	n/a	n/a	n/a	n/a	n/a	n/a	n/a	n/a	n/a	n/a	n/a	n/a	n/a	n/a	n/a	n/a	n/a	n/a	n/a	n/a	n/a	n/a	n/a	2.5	17	3.8	27	2.8	18	1.7	11	2.7	73		
	Once in awhile but not regularly	n/a	n/a	n/a	n/a	n/a	n/a	n/a	n/a	n/a	n/a	n/a	n/a	n/a	n/a	n/a	n/a	n/a	n/a	n/a	n/a	n/a	n/a	n/a	n/a	n/a	n/a	n/a	n/a	n/a	n/a	n/a	0.3	2	0.3	2	0.5	3	0.0	0	0.3	7		
	Regularly in the past	n/a	n/a	n/a	n/a	n/a	n/a	n/a	n/a	n/a	n/a	n/a	n/a	n/a	n/a	n/a	n/a	n/a	n/a	n/a	n/a	n/a	n/a	n/a	n/a	n/a	n/a	n/a	n/a	n/a	n/a	n/a	0.7	5	0.1	1	0.5	3	0.0	0	0.3	9		
	Regularly now	n/a	n/a	n/a	n/a	n/a	n/a	n/a	n/a	n/a	n/a	n/a	n/a	n/a	n/a	n/a	n/a	n/a	n/a	n/a	n/a	n/a	n/a	n/a	n/a	n/a	n/a	n/a	n/a	n/a	n/a	n/a	0.1	1	0.1	1	0.2	1	0.3	2	0.2	5		

*The Pennsylvania Youth Survey (PAYS) was significantly revised from 2021 to 2023. Trend data are reported in this report when the data are comparable. When cells include an "n/a" notation, it means the question was either not asked in a previous administration or the question was revised in a way that the 2023 data are not directly comparable. Please note that any question with an * at the end designates a question and/or response option that was part of this 2023 survey revision. Please see Appendix B of your Profile Report for a description of changes

Substance Use: High Prevalence/Early Initiation Drugs (continued)

Question	Response	County 2019										County 2021										County 2023																				
		6th		8th		10th		12th		Total		6th		8th		10th		12th		Total		6th		8th		10th		12th		Total												
		%	n	%	n	%	n	%	n	%	n	%	n	%	n	%	n	%	n	%	n	%	n	%	n	%	n	%	n	%	n											
How often have you, in the past 30 days:																																										
Sniffed glue, breathed the contents of an aerosol spray can, or inhaled other gases or sprays in order to get high?*	Never	n/a	n/a	n/a	n/a	n/a	n/a	n/a	n/a	n/a	n/a	n/a	n/a	n/a	n/a	n/a	n/a	n/a	n/a	n/a	n/a	n/a	n/a	n/a	n/a	n/a	n/a	n/a	n/a	n/a	n/a	n/a	98.7	671	98.7	698	99.2	648	100.0	629	99.1	2,646
	Once or twice	n/a	n/a	n/a	n/a	n/a	n/a	n/a	n/a	n/a	n/a	n/a	n/a	n/a	n/a	n/a	n/a	n/a	n/a	n/a	n/a	n/a	n/a	n/a	n/a	n/a	n/a	n/a	n/a	n/a	n/a	1.0	7	1.1	8	0.6	4	0.0	0	0.7	19	
	Once or twice per week	n/a	n/a	n/a	n/a	n/a	n/a	n/a	n/a	n/a	n/a	n/a	n/a	n/a	n/a	n/a	n/a	n/a	n/a	n/a	n/a	n/a	n/a	n/a	n/a	n/a	n/a	n/a	n/a	n/a	n/a	0.3	2	0.0	0	0.0	0	0.0	0	0.1	2	
	About once a day	n/a	n/a	n/a	n/a	n/a	n/a	n/a	n/a	n/a	n/a	n/a	n/a	n/a	n/a	n/a	n/a	n/a	n/a	n/a	n/a	n/a	n/a	n/a	n/a	n/a	n/a	n/a	n/a	n/a	n/a	0.0	0	0.1	1	0.2	1	0.0	0	0.1	2	
	More than once a day	n/a	n/a	n/a	n/a	n/a	n/a	n/a	n/a	n/a	n/a	n/a	n/a	n/a	n/a	n/a	n/a	n/a	n/a	n/a	n/a	n/a	n/a	n/a	n/a	n/a	n/a	n/a	n/a	n/a	n/a	0.0	0	0.0	0	0.0	0	0.0	0	0.0	0	
Have you ever:																																										
Smoked cigarettes?*	Never	95.1	544	92.2	748	86.5	658	74.9	508	87.1	2,458	96.5	552	93.0	521	84.8	380	88.2	283	91.3	1,736	98.7	662	95.5	678	93.6	612	86.6	545	93.7	2,497											
	Once or twice	4.2	24	4.7	38	7.5	57	12.2	83	7.2	202	3.1	18	4.6	26	10.0	45	7.2	23	5.9	112	1.0	7	4.1	29	4.0	26	8.6	54	4.4	116											
	Once in awhile but not regularly	0.5	3	1.8	15	3.2	24	7.4	50	3.3	92	0.0	0	1.3	7	3.1	14	2.5	8	1.5	29	0.1	1	0.4	3	1.1	7	2.5	16	1.0	27											
	Regularly in the past	0.2	1	0.5	4	2.2	17	4.0	27	1.7	49	0.3	2	0.9	5	1.8	8	1.6	5	1.1	20	0.1	1	0.0	0	1.1	7	1.1	7	0.6	15											
	Regularly now	0.0	0	0.7	6	0.7	5	1.5	10	0.7	21	0.0	0	0.2	1	0.2	1	0.6	2	0.2	4	0.0	0	0.0	0	0.3	2	1.1	7	0.3	9											
How often have you, in the past 30 days:																																										
Smoked cigarettes?	Never	98.9	565	97.3	787	95.7	726	90.1	612	95.5	2,690	99.7	570	98.4	552	96.0	430	96.9	311	97.9	1,863	99.4	668	98.2	696	97.9	639	94.6	591	97.6	2,594											
	Once or twice	1.1	6	1.9	15	2.9	22	5.9	40	2.9	83	0.3	2	1.2	7	2.5	11	2.2	7	1.4	27	0.4	3	1.8	13	1.4	9	4.3	27	2.0	52											
	Once or twice per week	0.0	0	0.1	1	0.7	5	2.1	14	0.7	20	0.0	0	0.4	2	0.4	2	0.3	1	0.3	5	0.0	0	0.0	0	0.5	3	0.8	5	0.3	8											
	About once a day	0.0	0	0.2	2	0.1	1	0.3	2	0.2	5	0.0	0	0.0	0	0.7	3	0.3	1	0.2	4	0.1	1	0.0	0	0.0	0	0.0	0	0.0	1											
	More than once a day	0.0	0	0.5	4	0.7	5	1.6	11	0.7	20	0.0	0	0.0	0	0.4	2	0.3	1	0.2	3	0.0	0	0.0	0	0.3	2	0.3	2	0.2	4											
Have you ever:																																										
Used smokeless tobacco (chew, snuff, plug, dipping tobacco, or chewing tobacco)?*	Never	98.2	560	96.5	780	92.1	700	82.0	554	92.2	2,594	98.2	556	97.5	550	94.2	421	94.1	303	96.4	1,830	98.5	668	98.2	698	97.0	636	92.7	580	96.7	2,582											
	Once or twice	1.2	7	2.5	20	4.7	36	8.3	56	4.2	119	1.1	6	1.8	10	3.8	17	3.1	10	2.3	43	1.0	7	1.4	10	2.0	13	3.5	22	1.9	52											
	Once in awhile but not regularly	0.2	1	0.6	5	2.1	16	4.7	32	1.9	54	0.4	2	0.5	3	1.3	6	0.6	2	0.7	13	0.1	1	0.4	3	0.5	3	2.6	16	0.9	23											
	Regularly in the past	0.4	2	0.2	2	0.5	4	2.4	16	0.9	24	0.4	2	0.2	1	0.7	3	0.9	3	0.5	9	0.3	2	0.0	0	0.3	2	0.2	1	0.2	5											
	Regularly now	0.0	0	0.1	1	0.5	4	2.7	18	0.8	23	0.0	0	0.0	0	0.0	0	1.2	4	0.2	4	0.0	0	0.0	0	0.3	2	1.1	7	0.3	9											
How often have you, in the past 30 days:																																										
Used smokeless tobacco (chew, snuff, plug, dipping tobacco, or chewing tobacco)?	Never	99.6	567	99.0	803	96.8	737	91.0	615	96.6	2,722	99.8	565	98.9	560	98.2	438	98.1	316	98.9	1,879	99.7	677	99.7	708	98.8	647	96.8	606	98.8	2,638											
	Once or twice	0.4	2	0.6	5	2.2	17	4.6	31	2.0	55	0.0	0	0.9	5	1.1	5	1.2	4	0.7	14	0.1	1	0.3	2	0.9	6	1.8	11	0.7	20											
	Once or twice per week	0.0	0	0.1	1	0.3	2	1.3	9	0.4	12	0.2	1	0.0	0	0.4	2	0.0	0	0.2	3	0.1	1	0.0	0	0.0	0	0.6	4	0.2	5											
	About once a day	0.0	0	0.1	1	0.3	2	1.0	7	0.4	10	0.0	0	0.2	1	0.2	1	0.3	1	0.2	3	0.0	0	0.0	0	0.2	1	0.2	1	0.1	2											
	More than once a day	0.0	0	0.1	1	0.4	3	2.1	14	0.6	18	0.0	0	0.0	0	0.0	0	0.3	1	0.1	1	0.0	0	0.0	0	0.2	1	0.6	4	0.2	5											

*The Pennsylvania Youth Survey (PAYS) was significantly revised from 2021 to 2023. Trend data are reported in this report when the data are comparable. When cells include an "n/a" notation, it means the question was either not asked in a previous administration or the question was revised in a way that the 2023 data are not directly comparable. Please note that any question with an * at the end designates a question and/or response option that was part of this 2023 survey revision. Please see Appendix B of your Profile Report for a description of changes

Substance Use: Other Drugs

Question	Response	County 2019										County 2021										County 2023									
		6th		8th		10th		12th		Total		6th		8th		10th		12th		Total		6th		8th		10th		12th		Total	
		%	n	%	n	%	n	%	n	%	n	%	n	%	n	%	n	%	n	%	n	%	n	%	n	%	n	%	n	%	n
Have you ever:																															
Used cocaine or crack?*	Never	n/a	n/a	n/a	n/a	n/a	n/a	n/a	n/a	n/a	n/a	n/a	n/a	n/a	n/a	n/a	n/a	n/a	n/a	n/a	n/a	100.0	676	99.9	710	99.2	647	99.4	626	99.6	2,659
	Once or twice	n/a	n/a	n/a	n/a	n/a	n/a	n/a	n/a	n/a	n/a	n/a	n/a	n/a	n/a	n/a	n/a	n/a	n/a	n/a	n/a	0.0	0	0.1	1	0.3	2	0.5	3	0.2	6
	Once in awhile but not regularly	n/a	n/a	n/a	n/a	n/a	n/a	n/a	n/a	n/a	n/a	n/a	n/a	n/a	n/a	n/a	n/a	n/a	n/a	n/a	n/a	0.0	0	0.0	0	0.2	1	0.0	0	0.0	1
	Regularly in the past	n/a	n/a	n/a	n/a	n/a	n/a	n/a	n/a	n/a	n/a	n/a	n/a	n/a	n/a	n/a	n/a	n/a	n/a	n/a	n/a	0.0	0	0.0	0	0.3	2	0.0	0	0.1	2
	Regularly now	n/a	n/a	n/a	n/a	n/a	n/a	n/a	n/a	n/a	n/a	n/a	n/a	n/a	n/a	n/a	n/a	n/a	n/a	n/a	n/a	0.0	0	0.0	0	0.0	0	0.2	1	0.0	1
How often have you, in the past 30 days:																															
Used cocaine or crack?*	Never	n/a	n/a	n/a	n/a	n/a	n/a	n/a	n/a	n/a	n/a	n/a	n/a	n/a	n/a	n/a	n/a	n/a	n/a	n/a	n/a	100.0	676	100.0	711	99.5	649	100.0	630	99.9	2,666
	Once or twice	n/a	n/a	n/a	n/a	n/a	n/a	n/a	n/a	n/a	n/a	n/a	n/a	n/a	n/a	n/a	n/a	n/a	n/a	n/a	n/a	0.0	0	0.0	0	0.5	3	0.0	0	0.1	3
	Once or twice per week	n/a	n/a	n/a	n/a	n/a	n/a	n/a	n/a	n/a	n/a	n/a	n/a	n/a	n/a	n/a	n/a	n/a	n/a	n/a	n/a	0.0	0	0.0	0	0.0	0	0.0	0	0.0	0
	About once a day	n/a	n/a	n/a	n/a	n/a	n/a	n/a	n/a	n/a	n/a	n/a	n/a	n/a	n/a	n/a	n/a	n/a	n/a	n/a	n/a	0.0	0	0.0	0	0.0	0	0.0	0	0.0	0
	More than once a day	n/a	n/a	n/a	n/a	n/a	n/a	n/a	n/a	n/a	n/a	n/a	n/a	n/a	n/a	n/a	n/a	n/a	n/a	n/a	n/a	0.0	0	0.0	0	0.0	0	0.0	0	0.0	0
Have you ever:																															
Used heroin?*	Never	n/a	n/a	n/a	n/a	n/a	n/a	n/a	n/a	n/a	n/a	n/a	n/a	n/a	n/a	n/a	n/a	n/a	n/a	n/a	n/a	100.0	673	100.0	710	99.2	650	99.5	627	99.7	2,660
	Once or twice	n/a	n/a	n/a	n/a	n/a	n/a	n/a	n/a	n/a	n/a	n/a	n/a	n/a	n/a	n/a	n/a	n/a	n/a	n/a	n/a	0.0	0	0.0	0	0.5	3	0.2	1	0.1	4
	Once in awhile but not regularly	n/a	n/a	n/a	n/a	n/a	n/a	n/a	n/a	n/a	n/a	n/a	n/a	n/a	n/a	n/a	n/a	n/a	n/a	n/a	n/a	0.0	0	0.0	0	0.0	0	0.0	0	0.0	0
	Regularly in the past	n/a	n/a	n/a	n/a	n/a	n/a	n/a	n/a	n/a	n/a	n/a	n/a	n/a	n/a	n/a	n/a	n/a	n/a	n/a	n/a	0.0	0	0.0	0	0.0	0	0.2	1	0.0	1
	Regularly now	n/a	n/a	n/a	n/a	n/a	n/a	n/a	n/a	n/a	n/a	n/a	n/a	n/a	n/a	n/a	n/a	n/a	n/a	n/a	n/a	0.0	0	0.0	0	0.3	2	0.2	1	0.1	3
How often have you, in the past 30 days:																															
Used heroin?*	Never	n/a	n/a	n/a	n/a	n/a	n/a	n/a	n/a	n/a	n/a	n/a	n/a	n/a	n/a	n/a	n/a	n/a	n/a	n/a	n/a	100.0	673	100.0	710	99.8	654	100.0	629	100.0	2,666
	Once or twice	n/a	n/a	n/a	n/a	n/a	n/a	n/a	n/a	n/a	n/a	n/a	n/a	n/a	n/a	n/a	n/a	n/a	n/a	n/a	n/a	0.0	0	0.0	0	0.0	0	0.0	0	0.0	0
	Once or twice per week	n/a	n/a	n/a	n/a	n/a	n/a	n/a	n/a	n/a	n/a	n/a	n/a	n/a	n/a	n/a	n/a	n/a	n/a	n/a	n/a	0.0	0	0.0	0	0.0	0	0.0	0	0.0	0
	About once a day	n/a	n/a	n/a	n/a	n/a	n/a	n/a	n/a	n/a	n/a	n/a	n/a	n/a	n/a	n/a	n/a	n/a	n/a	n/a	n/a	0.0	0	0.0	0	0.2	1	0.0	0	0.0	1
	More than once a day	n/a	n/a	n/a	n/a	n/a	n/a	n/a	n/a	n/a	n/a	n/a	n/a	n/a	n/a	n/a	n/a	n/a	n/a	n/a	n/a	0.0	0	0.0	0	0.0	0	0.0	0	0.0	0
Have you ever:																															
Used hallucinogens (acid, LSD, shrooms)?*	Never	n/a	n/a	n/a	n/a	n/a	n/a	n/a	n/a	n/a	n/a	n/a	n/a	n/a	n/a	n/a	n/a	n/a	n/a	n/a	n/a	99.9	667	99.6	706	98.2	641	96.5	604	98.6	2,618
	Once or twice	n/a	n/a	n/a	n/a	n/a	n/a	n/a	n/a	n/a	n/a	n/a	n/a	n/a	n/a	n/a	n/a	n/a	n/a	n/a	n/a	0.0	0	0.4	3	1.2	8	2.6	16	1.0	27
	Once in awhile but not regularly	n/a	n/a	n/a	n/a	n/a	n/a	n/a	n/a	n/a	n/a	n/a	n/a	n/a	n/a	n/a	n/a	n/a	n/a	n/a	n/a	0.0	0	0.0	0	0.2	1	0.5	3	0.2	4
	Regularly in the past	n/a	n/a	n/a	n/a	n/a	n/a	n/a	n/a	n/a	n/a	n/a	n/a	n/a	n/a	n/a	n/a	n/a	n/a	n/a	n/a	0.1	1	0.0	0	0.3	2	0.5	3	0.2	6
	Regularly now	n/a	n/a	n/a	n/a	n/a	n/a	n/a	n/a	n/a	n/a	n/a	n/a	n/a	n/a	n/a	n/a	n/a	n/a	n/a	n/a	0.0	0	0.0	0	0.2	1	0.0	0	0.0	1

*The Pennsylvania Youth Survey (PAYS) was significantly revised from 2021 to 2023. Trend data are reported in this report when the data are comparable. When cells include an "n/a" notation, it means the question was either not asked in a previous administration or the question was revised in a way that the 2023 data are not directly comparable. Please note that any question with an * at the end designates a question and/or response option that was part of this 2023 survey revision. Please see Appendix B of your Profile Report for a description of changes

Substance Use: Other Drugs (continued)

Question	Response	County 2019										County 2021										County 2023									
		6th		8th		10th		12th		Total		6th		8th		10th		12th		Total		6th		8th		10th		12th		Total	
		%	n	%	n	%	n	%	n	%	n	%	n	%	n	%	n	%	n	%	n	%	n	%	n	%	n	%	n	%	n
How often have you, in the past 30 days:																															
Used hallucinogens (acid, LSD, shrooms)?*	Never	n/a	n/a	n/a	n/a	n/a	n/a	n/a	n/a	n/a	n/a	n/a	n/a	n/a	n/a	n/a	n/a	n/a	n/a	n/a	n/a	100.0	668	100.0	708	99.2	647	99.2	621	99.6	2,644
	Once or twice	n/a	n/a	n/a	n/a	n/a	n/a	n/a	n/a	n/a	n/a	n/a	n/a	n/a	n/a	n/a	n/a	n/a	n/a	n/a	n/a	0.0	0	0.0	0	0.5	3	0.6	4	0.3	7
	Once or twice per week	n/a	n/a	n/a	n/a	n/a	n/a	n/a	n/a	n/a	n/a	n/a	n/a	n/a	n/a	n/a	n/a	n/a	n/a	n/a	n/a	0.0	0	0.0	0	0.3	2	0.0	0	0.1	2
	About once a day	n/a	n/a	n/a	n/a	n/a	n/a	n/a	n/a	n/a	n/a	n/a	n/a	n/a	n/a	n/a	n/a	n/a	n/a	n/a	n/a	0.0	0	0.0	0	0.0	0	0.2	1	0.0	1
	More than once a day	n/a	n/a	n/a	n/a	n/a	n/a	n/a	n/a	n/a	n/a	n/a	n/a	n/a	n/a	n/a	n/a	n/a	n/a	n/a	n/a	0.0	0	0.0	0	0.0	0	0.0	0	0.0	0
Have you ever:																															
Used methamphetamine (meth, crystal meth, speed)?*	Never	n/a	n/a	n/a	n/a	n/a	n/a	n/a	n/a	n/a	n/a	n/a	n/a	n/a	n/a	n/a	n/a	n/a	n/a	n/a	n/a	99.9	667	100.0	710	99.4	651	99.7	624	99.7	2,652
	Once or twice	n/a	n/a	n/a	n/a	n/a	n/a	n/a	n/a	n/a	n/a	n/a	n/a	n/a	n/a	n/a	n/a	n/a	n/a	n/a	n/a	0.0	0	0.0	0	0.3	2	0.2	1	0.1	3
	Once in awhile but not regularly	n/a	n/a	n/a	n/a	n/a	n/a	n/a	n/a	n/a	n/a	n/a	n/a	n/a	n/a	n/a	n/a	n/a	n/a	n/a	n/a	0.0	0	0.0	0	0.2	1	0.2	1	0.1	2
	Regularly in the past	n/a	n/a	n/a	n/a	n/a	n/a	n/a	n/a	n/a	n/a	n/a	n/a	n/a	n/a	n/a	n/a	n/a	n/a	n/a	n/a	0.0	0	0.0	0	0.2	1	0.0	0	0.0	1
	Regularly now	n/a	n/a	n/a	n/a	n/a	n/a	n/a	n/a	n/a	n/a	n/a	n/a	n/a	n/a	n/a	n/a	n/a	n/a	n/a	n/a	0.1	1	0.0	0	0.0	0	0.0	0	0.0	1
How often have you, in the past 30 days:																															
Used methamphetamine (meth, crystal meth, speed)?*	Never	n/a	n/a	n/a	n/a	n/a	n/a	n/a	n/a	n/a	n/a	n/a	n/a	n/a	n/a	n/a	n/a	n/a	n/a	n/a	n/a	100.0	667	100.0	711	99.8	654	100.0	626	100.0	2,658
	Once or twice	n/a	n/a	n/a	n/a	n/a	n/a	n/a	n/a	n/a	n/a	n/a	n/a	n/a	n/a	n/a	n/a	n/a	n/a	n/a	n/a	0.0	0	0.0	0	0.2	1	0.0	0	0.0	1
	Once or twice per week	n/a	n/a	n/a	n/a	n/a	n/a	n/a	n/a	n/a	n/a	n/a	n/a	n/a	n/a	n/a	n/a	n/a	n/a	n/a	n/a	0.0	0	0.0	0	0.0	0	0.0	0	0.0	0
	About once a day	n/a	n/a	n/a	n/a	n/a	n/a	n/a	n/a	n/a	n/a	n/a	n/a	n/a	n/a	n/a	n/a	n/a	n/a	n/a	n/a	0.0	0	0.0	0	0.0	0	0.0	0	0.0	0
	More than once a day	n/a	n/a	n/a	n/a	n/a	n/a	n/a	n/a	n/a	n/a	n/a	n/a	n/a	n/a	n/a	n/a	n/a	n/a	n/a	n/a	0.0	0	0.0	0	0.0	0	0.0	0	0.0	0
Have you ever:																															
Used Ecstasy or Molly?*	Never	n/a	n/a	n/a	n/a	n/a	n/a	n/a	n/a	n/a	n/a	n/a	n/a	n/a	n/a	n/a	n/a	n/a	n/a	n/a	n/a	99.8	661	99.4	701	98.8	646	99.4	619	99.4	2,627
	Once or twice	n/a	n/a	n/a	n/a	n/a	n/a	n/a	n/a	n/a	n/a	n/a	n/a	n/a	n/a	n/a	n/a	n/a	n/a	n/a	n/a	0.2	1	0.6	4	0.8	5	0.3	2	0.5	12
	Once in awhile but not regularly	n/a	n/a	n/a	n/a	n/a	n/a	n/a	n/a	n/a	n/a	n/a	n/a	n/a	n/a	n/a	n/a	n/a	n/a	n/a	n/a	0.0	0	0.0	0	0.5	3	0.3	2	0.2	5
	Regularly in the past	n/a	n/a	n/a	n/a	n/a	n/a	n/a	n/a	n/a	n/a	n/a	n/a	n/a	n/a	n/a	n/a	n/a	n/a	n/a	n/a	0.0	0	0.0	0	0.0	0	0.0	0	0.0	0
	Regularly now	n/a	n/a	n/a	n/a	n/a	n/a	n/a	n/a	n/a	n/a	n/a	n/a	n/a	n/a	n/a	n/a	n/a	n/a	n/a	n/a	0.0	0	0.0	0	0.0	0	0.0	0	0.0	0
How often have you, in the past 30 days:																															
Used Ecstasy or Molly?*	Never	n/a	n/a	n/a	n/a	n/a	n/a	n/a	n/a	n/a	n/a	n/a	n/a	n/a	n/a	n/a	n/a	n/a	n/a	n/a	n/a	100.0	662	99.7	703	99.5	650	99.8	622	99.8	2,637
	Once or twice	n/a	n/a	n/a	n/a	n/a	n/a	n/a	n/a	n/a	n/a	n/a	n/a	n/a	n/a	n/a	n/a	n/a	n/a	n/a	n/a	0.0	0	0.1	1	0.5	3	0.2	1	0.2	5
	Once or twice per week	n/a	n/a	n/a	n/a	n/a	n/a	n/a	n/a	n/a	n/a	n/a	n/a	n/a	n/a	n/a	n/a	n/a	n/a	n/a	n/a	0.0	0	0.1	1	0.0	0	0.0	0	0.0	1
	About once a day	n/a	n/a	n/a	n/a	n/a	n/a	n/a	n/a	n/a	n/a	n/a	n/a	n/a	n/a	n/a	n/a	n/a	n/a	n/a	n/a	0.0	0	0.0	0	0.0	0	0.0	0	0.0	0
	More than once a day	n/a	n/a	n/a	n/a	n/a	n/a	n/a	n/a	n/a	n/a	n/a	n/a	n/a	n/a	n/a	n/a	n/a	n/a	n/a	n/a	0.0	0	0.0	0	0.0	0	0.0	0	0.0	0

*The Pennsylvania Youth Survey (PAYS) was significantly revised from 2021 to 2023. Trend data are reported in this report when the data are comparable. When cells include an "n/a" notation, it means the question was either not asked in a previous administration or the question was revised in a way that the 2023 data are not directly comparable. Please note that any question with an * at the end designates a question and/or response option that was part of this 2023 survey revision. Please see Appendix B of your Profile Report for a description of changes

Substance Use: Other Drugs (continued)

Question	Response	County 2019										County 2021										County 2023										
		6th		8th		10th		12th		Total		6th		8th		10th		12th		Total		6th		8th		10th		12th		Total		
		%	n	%	n	%	n	%	n	%	n	%	n	%	n	%	n	%	n	%	n	%	n	%	n	%	n	%	n	%	n	
Have you ever:																																
Used synthetic drugs (man-made drugs such as K2, Spice, Fake Weed, Bath Salts)?*	Never	n/a	n/a	n/a	n/a	n/a	n/a	n/a	n/a	n/a	n/a	n/a	n/a	n/a	n/a	n/a	n/a	n/a	n/a	n/a	n/a	n/a	98.8	667	98.3	699	98.9	648	98.7	620	98.7	2,634
	Once or twice	n/a	n/a	n/a	n/a	n/a	n/a	n/a	n/a	n/a	n/a	n/a	n/a	n/a	n/a	n/a	n/a	n/a	n/a	n/a	n/a	n/a	0.9	6	1.4	10	1.1	7	0.5	3	1.0	26
	Once in awhile but not regularly	n/a	n/a	n/a	n/a	n/a	n/a	n/a	n/a	n/a	n/a	n/a	n/a	n/a	n/a	n/a	n/a	n/a	n/a	n/a	n/a	n/a	0.1	1	0.3	2	0.0	0	0.5	3	0.2	6
	Regularly in the past	n/a	n/a	n/a	n/a	n/a	n/a	n/a	n/a	n/a	n/a	n/a	n/a	n/a	n/a	n/a	n/a	n/a	n/a	n/a	n/a	n/a	0.1	1	0.0	0	0.0	0	0.2	1	0.1	2
	Regularly now	n/a	n/a	n/a	n/a	n/a	n/a	n/a	n/a	n/a	n/a	n/a	n/a	n/a	n/a	n/a	n/a	n/a	n/a	n/a	n/a	n/a	0.0	0	0.0	0	0.0	0	0.2	1	0.0	1
How often have you, in the past 30 days:																																
Used synthetic drugs (man-made drugs such as K2, Spice, Fake Weed, Bath Salts)?*	Never	n/a	n/a	n/a	n/a	n/a	n/a	n/a	n/a	n/a	n/a	n/a	n/a	n/a	n/a	n/a	n/a	n/a	n/a	n/a	n/a	n/a	99.6	672	99.7	708	99.7	652	99.5	625	99.6	2,657
	Once or twice	n/a	n/a	n/a	n/a	n/a	n/a	n/a	n/a	n/a	n/a	n/a	n/a	n/a	n/a	n/a	n/a	n/a	n/a	n/a	n/a	n/a	0.4	3	0.3	2	0.3	2	0.0	0	0.3	7
	Once or twice per week	n/a	n/a	n/a	n/a	n/a	n/a	n/a	n/a	n/a	n/a	n/a	n/a	n/a	n/a	n/a	n/a	n/a	n/a	n/a	n/a	n/a	0.0	0	0.0	0	0.0	0	0.3	2	0.1	2
	About once a day	n/a	n/a	n/a	n/a	n/a	n/a	n/a	n/a	n/a	n/a	n/a	n/a	n/a	n/a	n/a	n/a	n/a	n/a	n/a	n/a	n/a	0.0	0	0.0	0	0.0	0	0.0	0	0.0	0
	More than once a day	n/a	n/a	n/a	n/a	n/a	n/a	n/a	n/a	n/a	n/a	n/a	n/a	n/a	n/a	n/a	n/a	n/a	n/a	n/a	n/a	n/a	0.0	0	0.0	0	0.0	0	0.2	1	0.0	1

Substance Use: Prescription Drugs, Over-the-Counter Drugs and Performance Enhancing Drugs

Question	Response	County 2019										County 2021										County 2023										
		6th		8th		10th		12th		Total		6th		8th		10th		12th		Total		6th		8th		10th		12th		Total		
		%	n	%	n	%	n	%	n	%	n	%	n	%	n	%	n	%	n	%	n	%	n	%	n	%	n	%	n	%	n	
Have you ever:																																
Taken performance enhancing drugs (such as steroids, human growth hormone) without a doctor telling you to take them?*	Never	n/a	n/a	n/a	n/a	n/a	n/a	n/a	n/a	n/a	n/a	n/a	n/a	n/a	n/a	n/a	n/a	n/a	n/a	n/a	n/a	n/a	99.3	664	99.3	705	99.4	648	99.7	628	99.4	2,645
	Once or twice	n/a	n/a	n/a	n/a	n/a	n/a	n/a	n/a	n/a	n/a	n/a	n/a	n/a	n/a	n/a	n/a	n/a	n/a	n/a	n/a	n/a	0.6	4	0.4	3	0.6	4	0.0	0	0.4	11
	Once in awhile but not regularly	n/a	n/a	n/a	n/a	n/a	n/a	n/a	n/a	n/a	n/a	n/a	n/a	n/a	n/a	n/a	n/a	n/a	n/a	n/a	n/a	n/a	0.0	0	0.1	1	0.0	0	0.2	1	0.1	2
	Regularly in the past	n/a	n/a	n/a	n/a	n/a	n/a	n/a	n/a	n/a	n/a	n/a	n/a	n/a	n/a	n/a	n/a	n/a	n/a	n/a	n/a	n/a	0.1	1	0.0	0	0.0	0	0.0	0	0.0	1
	Regularly now	n/a	n/a	n/a	n/a	n/a	n/a	n/a	n/a	n/a	n/a	n/a	n/a	n/a	n/a	n/a	n/a	n/a	n/a	n/a	n/a	n/a	0.0	0	0.1	1	0.0	0	0.2	1	0.1	2
How often have you, in the past 30 days:																																
Used performance enhancing drugs (such as steroids, human growth hormone) without a doctor telling you to take them?*	Never	n/a	n/a	n/a	n/a	n/a	n/a	n/a	n/a	n/a	n/a	n/a	n/a	n/a	n/a	n/a	n/a	n/a	n/a	n/a	n/a	n/a	100.0	668	99.7	708	99.8	651	99.8	629	99.8	2,656
	Once or twice	n/a	n/a	n/a	n/a	n/a	n/a	n/a	n/a	n/a	n/a	n/a	n/a	n/a	n/a	n/a	n/a	n/a	n/a	n/a	n/a	n/a	0.0	0	0.3	2	0.2	1	0.0	0	0.1	3
	Once or twice per week	n/a	n/a	n/a	n/a	n/a	n/a	n/a	n/a	n/a	n/a	n/a	n/a	n/a	n/a	n/a	n/a	n/a	n/a	n/a	n/a	n/a	0.0	0	0.0	0	0.0	0	0.2	1	0.0	1
	About once a day	n/a	n/a	n/a	n/a	n/a	n/a	n/a	n/a	n/a	n/a	n/a	n/a	n/a	n/a	n/a	n/a	n/a	n/a	n/a	n/a	n/a	0.0	0	0.0	0	0.0	0	0.0	0	0.0	0
	More than once a day	n/a	n/a	n/a	n/a	n/a	n/a	n/a	n/a	n/a	n/a	n/a	n/a	n/a	n/a	n/a	n/a	n/a	n/a	n/a	n/a	n/a	0.0	0	0.0	0	0.0	0	0.0	0	0.0	0

*The Pennsylvania Youth Survey (PAYS) was significantly revised from 2021 to 2023. Trend data are reported in this report when the data are comparable. When cells include an "n/a" notation, it means the question was either not asked in a previous administration or the question was revised in a way that the 2023 data are not directly comparable. Please note that any question with an * at the end designates a question and/or response option that was part of this 2023 survey revision. Please see Appendix B of your Profile Report for a description of changes

Substance Use: Prescription Drugs, Over-the-Counter Drugs and Performance Enhancing Drugs (continued)

Question	Response	County 2019										County 2021										County 2023										
		6th		8th		10th		12th		Total		6th		8th		10th		12th		Total		6th		8th		10th		12th		Total		
		%	n	%	n	%	n	%	n	%	n	%	n	%	n	%	n	%	n	%	n	%	n	%	n	%	n	%	n	%	n	
Have you ever:																																
Used prescription pain relievers (such as Vicodin, OxyContin, Percocet, or Codeine) without a doctor telling you to take them?*	Never	n/a	n/a	n/a	n/a	n/a	n/a	n/a	n/a	n/a	n/a	n/a	n/a	n/a	n/a	n/a	n/a	n/a	n/a	n/a	n/a	n/a	97.6	646	96.5	684	95.7	625	97.5	613	96.8	2,568
	Once or twice	n/a	n/a	n/a	n/a	n/a	n/a	n/a	n/a	n/a	n/a	n/a	n/a	n/a	n/a	n/a	n/a	n/a	n/a	n/a	n/a	n/a	1.2	8	2.0	14	2.8	18	1.7	11	1.9	51
	Once in awhile but not regularly	n/a	n/a	n/a	n/a	n/a	n/a	n/a	n/a	n/a	n/a	n/a	n/a	n/a	n/a	n/a	n/a	n/a	n/a	n/a	n/a	n/a	0.9	6	1.1	8	0.8	5	0.3	2	0.8	21
	Regularly in the past	n/a	n/a	n/a	n/a	n/a	n/a	n/a	n/a	n/a	n/a	n/a	n/a	n/a	n/a	n/a	n/a	n/a	n/a	n/a	n/a	n/a	0.2	1	0.3	2	0.5	3	0.5	3	0.3	9
	Regularly now	n/a	n/a	n/a	n/a	n/a	n/a	n/a	n/a	n/a	n/a	n/a	n/a	n/a	n/a	n/a	n/a	n/a	n/a	n/a	n/a	n/a	0.2	1	0.1	1	0.3	2	0.0	0	0.2	4
How often have you, in the past 30 days:																																
Used prescription pain relievers (such as Vicodin, OxyContin, Percocet, or Codeine) without a doctor telling you to take them?*	Never	n/a	n/a	n/a	n/a	n/a	n/a	n/a	n/a	n/a	n/a	n/a	n/a	n/a	n/a	n/a	n/a	n/a	n/a	n/a	n/a	99.1	655	99.3	705	98.9	647	99.7	627	99.2	2,634	
	Once or twice	n/a	n/a	n/a	n/a	n/a	n/a	n/a	n/a	n/a	n/a	n/a	n/a	n/a	n/a	n/a	n/a	n/a	n/a	n/a	n/a	n/a	0.8	5	0.6	4	0.8	5	0.2	1	0.6	15
	Once or twice per week	n/a	n/a	n/a	n/a	n/a	n/a	n/a	n/a	n/a	n/a	n/a	n/a	n/a	n/a	n/a	n/a	n/a	n/a	n/a	n/a	n/a	0.2	1	0.1	1	0.2	1	0.0	0	0.1	3
	About once a day	n/a	n/a	n/a	n/a	n/a	n/a	n/a	n/a	n/a	n/a	n/a	n/a	n/a	n/a	n/a	n/a	n/a	n/a	n/a	n/a	n/a	0.0	0	0.0	0	0.2	1	0.2	1	0.1	2
	More than once a day	n/a	n/a	n/a	n/a	n/a	n/a	n/a	n/a	n/a	n/a	n/a	n/a	n/a	n/a	n/a	n/a	n/a	n/a	n/a	n/a	n/a	0.0	0	0.0	0	0.0	0	0.0	0	0.0	0
Have you ever:																																
Used prescription tranquilizers (such as Ambien, Lunesta, Valium, or Xanax) without a doctor telling you to take them?*	Never	n/a	n/a	n/a	n/a	n/a	n/a	n/a	n/a	n/a	n/a	n/a	n/a	n/a	n/a	n/a	n/a	n/a	n/a	n/a	n/a	99.7	660	99.4	702	98.5	640	98.9	621	99.1	2,623	
	Once or twice	n/a	n/a	n/a	n/a	n/a	n/a	n/a	n/a	n/a	n/a	n/a	n/a	n/a	n/a	n/a	n/a	n/a	n/a	n/a	n/a	n/a	0.3	2	0.3	2	0.8	5	0.8	5	0.5	14
	Once in awhile but not regularly	n/a	n/a	n/a	n/a	n/a	n/a	n/a	n/a	n/a	n/a	n/a	n/a	n/a	n/a	n/a	n/a	n/a	n/a	n/a	n/a	n/a	0.0	0	0.1	1	0.2	1	0.0	0	0.1	2
	Regularly in the past	n/a	n/a	n/a	n/a	n/a	n/a	n/a	n/a	n/a	n/a	n/a	n/a	n/a	n/a	n/a	n/a	n/a	n/a	n/a	n/a	n/a	0.0	0	0.0	0	0.3	2	0.3	2	0.2	4
	Regularly now	n/a	n/a	n/a	n/a	n/a	n/a	n/a	n/a	n/a	n/a	n/a	n/a	n/a	n/a	n/a	n/a	n/a	n/a	n/a	n/a	n/a	0.0	0	0.1	1	0.3	2	0.0	0	0.1	3
How often have you, in the past 30 days:																																
Used prescription tranquilizers (such as Ambien, Lunesta, Valium, or Xanax) without a doctor telling you to take them?*	Never	n/a	n/a	n/a	n/a	n/a	n/a	n/a	n/a	n/a	n/a	n/a	n/a	n/a	n/a	n/a	n/a	n/a	n/a	n/a	n/a	99.8	661	100.0	707	99.7	648	99.8	628	99.8	2,644	
	Once or twice	n/a	n/a	n/a	n/a	n/a	n/a	n/a	n/a	n/a	n/a	n/a	n/a	n/a	n/a	n/a	n/a	n/a	n/a	n/a	n/a	n/a	0.2	1	0.0	0	0.2	1	0.2	1	0.1	3
	Once or twice per week	n/a	n/a	n/a	n/a	n/a	n/a	n/a	n/a	n/a	n/a	n/a	n/a	n/a	n/a	n/a	n/a	n/a	n/a	n/a	n/a	n/a	0.0	0	0.0	0	0.0	0	0.0	0	0.0	0
	More than once a day	n/a	n/a	n/a	n/a	n/a	n/a	n/a	n/a	n/a	n/a	n/a	n/a	n/a	n/a	n/a	n/a	n/a	n/a	n/a	n/a	n/a	0.0	0	0.0	0	0.2	1	0.0	0	0.0	1
Have you ever:																																
Used prescription stimulants (such as Ritalin or Adderall) without a doctor telling you to take them?*	Never	n/a	n/a	n/a	n/a	n/a	n/a	n/a	n/a	n/a	n/a	n/a	n/a	n/a	n/a	n/a	n/a	n/a	n/a	n/a	n/a	99.4	668	98.3	696	97.9	638	97.4	611	98.3	2,613	
	Once or twice	n/a	n/a	n/a	n/a	n/a	n/a	n/a	n/a	n/a	n/a	n/a	n/a	n/a	n/a	n/a	n/a	n/a	n/a	n/a	n/a	n/a	0.0	0	1.3	9	1.2	8	1.1	7	0.9	24
	Once in awhile but not regularly	n/a	n/a	n/a	n/a	n/a	n/a	n/a	n/a	n/a	n/a	n/a	n/a	n/a	n/a	n/a	n/a	n/a	n/a	n/a	n/a	n/a	0.3	2	0.3	2	0.6	4	0.6	4	0.5	12
	Regularly in the past	n/a	n/a	n/a	n/a	n/a	n/a	n/a	n/a	n/a	n/a	n/a	n/a	n/a	n/a	n/a	n/a	n/a	n/a	n/a	n/a	n/a	0.1	1	0.1	1	0.3	2	0.8	5	0.3	9
	Regularly now	n/a	n/a	n/a	n/a	n/a	n/a	n/a	n/a	n/a	n/a	n/a	n/a	n/a	n/a	n/a	n/a	n/a	n/a	n/a	n/a	n/a	0.1	1	0.0	0	0.0	0	0.0	0	0.0	1

*The Pennsylvania Youth Survey (PAYS) was significantly revised from 2021 to 2023. Trend data are reported in this report when the data are comparable. When cells include an "n/a" notation, it means the question was either not asked in a previous administration or the question was revised in a way that the 2023 data are not directly comparable. Please note that any question with an * at the end designates a question and/or response option that was part of this 2023 survey revision. Please see Appendix B of your Profile Report for a description of changes

Substance Use: Prescription Drugs, Over-the-Counter Drugs and Performance Enhancing Drugs (continued)

Question	Response	County 2019										County 2021										County 2023																				
		6th		8th		10th		12th		Total		6th		8th		10th		12th		Total		6th		8th		10th		12th		Total												
		%	n	%	n	%	n	%	n	%	n	%	n	%	n	%	n	%	n	%	n	%	n	%	n	%	n	%	n	%	n											
How often have you, in the past 30 days:																																										
Used prescription stimulants (such as Ritalin or Adderall) without a doctor telling you to take them?*	Never	n/a	n/a	n/a	n/a	n/a	n/a	n/a	n/a	n/a	n/a	n/a	n/a	n/a	n/a	n/a	n/a	n/a	n/a	n/a	n/a	n/a	n/a	n/a	n/a	n/a	n/a	n/a	n/a	n/a	n/a	n/a	99.9	670	99.7	706	99.8	652	98.9	621	99.6	2,649
	Once or twice	n/a	n/a	n/a	n/a	n/a	n/a	n/a	n/a	n/a	n/a	n/a	n/a	n/a	n/a	n/a	n/a	n/a	n/a	n/a	n/a	n/a	n/a	n/a	n/a	n/a	n/a	n/a	n/a	n/a	n/a	0.1	1	0.1	1	0.2	1	0.6	4	0.3	7	
	Once or twice per week	n/a	n/a	n/a	n/a	n/a	n/a	n/a	n/a	n/a	n/a	n/a	n/a	n/a	n/a	n/a	n/a	n/a	n/a	n/a	n/a	n/a	n/a	n/a	n/a	n/a	n/a	n/a	n/a	n/a	n/a	0.0	0	0.1	1	0.0	0	0.2	1	0.1	2	
	About once a day	n/a	n/a	n/a	n/a	n/a	n/a	n/a	n/a	n/a	n/a	n/a	n/a	n/a	n/a	n/a	n/a	n/a	n/a	n/a	n/a	n/a	n/a	n/a	n/a	n/a	n/a	n/a	n/a	n/a	n/a	0.0	0	0.0	0	0.0	0	0.3	2	0.1	2	
	More than once a day	n/a	n/a	n/a	n/a	n/a	n/a	n/a	n/a	n/a	n/a	n/a	n/a	n/a	n/a	n/a	n/a	n/a	n/a	n/a	n/a	n/a	n/a	n/a	n/a	n/a	n/a	n/a	n/a	n/a	n/a	0.0	0	0.0	0	0.0	0	0.0	0	0.0	0	
Have you ever:																																										
Used over-the-counter medicine (cough syrup, cold medicine, etc.) in order to get high?*	Never	n/a	n/a	n/a	n/a	n/a	n/a	n/a	n/a	n/a	n/a	n/a	n/a	n/a	n/a	n/a	n/a	n/a	n/a	n/a	n/a	n/a	n/a	n/a	n/a	n/a	n/a	n/a	n/a	n/a	n/a	97.0	649	97.8	696	95.7	625	96.8	608	96.8	2,578	
	Once or twice	n/a	n/a	n/a	n/a	n/a	n/a	n/a	n/a	n/a	n/a	n/a	n/a	n/a	n/a	n/a	n/a	n/a	n/a	n/a	n/a	n/a	n/a	n/a	n/a	n/a	n/a	n/a	n/a	n/a	n/a	0.7	5	1.1	8	2.0	13	2.1	13	1.5	39	
	Once in awhile but not regularly	n/a	n/a	n/a	n/a	n/a	n/a	n/a	n/a	n/a	n/a	n/a	n/a	n/a	n/a	n/a	n/a	n/a	n/a	n/a	n/a	n/a	n/a	n/a	n/a	n/a	n/a	n/a	n/a	n/a	n/a	1.3	9	0.8	6	1.7	11	0.6	4	1.1	30	
	Regularly in the past	n/a	n/a	n/a	n/a	n/a	n/a	n/a	n/a	n/a	n/a	n/a	n/a	n/a	n/a	n/a	n/a	n/a	n/a	n/a	n/a	n/a	n/a	n/a	n/a	n/a	n/a	n/a	n/a	n/a	n/a	0.4	3	0.1	1	0.6	4	0.5	3	0.4	11	
	Regularly now	n/a	n/a	n/a	n/a	n/a	n/a	n/a	n/a	n/a	n/a	n/a	n/a	n/a	n/a	n/a	n/a	n/a	n/a	n/a	n/a	n/a	n/a	n/a	n/a	n/a	n/a	n/a	n/a	n/a	n/a	0.4	3	0.1	1	0.0	0	0.0	0	0.2	4	
How often have you, in the past 30 days:																																										
Used over-the-counter medicine (cough syrup, cold medicine, etc.) in order to get high?*	Never	n/a	n/a	n/a	n/a	n/a	n/a	n/a	n/a	n/a	n/a	n/a	n/a	n/a	n/a	n/a	n/a	n/a	n/a	n/a	n/a	n/a	n/a	n/a	n/a	n/a	n/a	n/a	n/a	n/a	n/a	98.7	661	99.2	706	98.3	643	99.2	623	98.8	2,633	
	Once or twice	n/a	n/a	n/a	n/a	n/a	n/a	n/a	n/a	n/a	n/a	n/a	n/a	n/a	n/a	n/a	n/a	n/a	n/a	n/a	n/a	n/a	n/a	n/a	n/a	n/a	n/a	n/a	n/a	n/a	n/a	0.7	5	0.7	5	1.5	10	0.6	4	0.9	24	
	Once or twice per week	n/a	n/a	n/a	n/a	n/a	n/a	n/a	n/a	n/a	n/a	n/a	n/a	n/a	n/a	n/a	n/a	n/a	n/a	n/a	n/a	n/a	n/a	n/a	n/a	n/a	n/a	n/a	n/a	n/a	n/a	0.1	1	0.0	0	0.2	1	0.2	1	0.1	3	
	About once a day	n/a	n/a	n/a	n/a	n/a	n/a	n/a	n/a	n/a	n/a	n/a	n/a	n/a	n/a	n/a	n/a	n/a	n/a	n/a	n/a	n/a	n/a	n/a	n/a	n/a	n/a	n/a	n/a	n/a	n/a	0.1	1	0.0	0	0.0	0	0.0	0	0.0	1	
	More than once a day	n/a	n/a	n/a	n/a	n/a	n/a	n/a	n/a	n/a	n/a	n/a	n/a	n/a	n/a	n/a	n/a	n/a	n/a	n/a	n/a	n/a	n/a	n/a	n/a	n/a	n/a	n/a	n/a	n/a	n/a	0.3	2	0.1	1	0.0	0	0.0	0	0.1	3	

*The Pennsylvania Youth Survey (PAYS) was significantly revised from 2021 to 2023. Trend data are reported in this report when the data are comparable. When cells include an "n/a" notation, it means the question was either not asked in a previous administration or the question was revised in a way that the 2023 data are not directly comparable. Please note that any question with an * at the end designates a question and/or response option that was part of this 2023 survey revision. Please see Appendix B of your Profile Report for a description of changes

Substance Use: Risky Substance Related Behavior

Question	Response	County 2019										County 2021										County 2023									
		6th		8th		10th		12th		Total		6th		8th		10th		12th		Total		6th		8th		10th		12th		Total	
		%	n	%	n	%	n	%	n	%	n	%	n	%	n	%	n	%	n	%	n	%	n	%	n	%	n	%	n	%	n
Think back over the last two weeks. How many times have you had five or more alcoholic drinks in a row?	None	98.8	559	95.4	766	90.4	681	78.4	529	90.6	2,535	99.3	569	98.2	557	93.3	417	89.5	291	95.9	1,834	99.7	683	98.7	698	94.2	613	88.4	547	95.5	2,541
	Once	0.7	4	3.1	25	5.7	43	10.5	71	5.1	143	0.2	1	1.1	6	2.5	11	6.5	21	2.0	39	0.1	1	0.6	4	3.8	25	5.3	33	2.4	63
	Twice	0.4	2	0.7	6	2.4	18	6.1	41	2.4	67	0.2	1	0.2	1	3.4	15	1.8	6	1.2	23	0.1	1	0.4	3	1.1	7	4.0	25	1.4	36
	3-5 times	0.2	1	0.4	3	1.1	8	3.7	25	1.3	37	0.2	1	0.4	2	0.7	3	1.5	5	0.6	11	0.0	0	0.1	1	0.8	5	1.1	7	0.5	13
	6-9 times	0.0	0	0.2	2	0.0	0	0.6	4	0.2	6	0.0	0	0.0	0	0.0	0	0.3	1	0.1	1	0.0	0	0.0	0	0.2	1	0.5	3	0.2	4
	10 or more times	0.0	0	0.1	1	0.4	3	0.7	5	0.3	9	0.2	1	0.2	1	0.2	1	0.3	1	0.2	4	0.0	0	0.1	1	0.0	0	0.6	4	0.2	5
How often have you:																															
Driven a motor vehicle while or shortly after drinking alcohol? (Please Note: In 2021/2023 the questions about driving after drinking or having used alcohol were only asked of those that had used alcohol. In order to make all years of data as comparable as possible, those students in 2021/2023 answering that they had never used the substance in question were added to the driving questions results. Because it can not be determined if the student would have marked "I do not drive" or "Never", those categories have been combined across all years.) *	I don't drive / Never	98.7	371	98.5	521	98.5	513	91.9	431	96.9	1,836	99.4	534	99.3	533	99.3	398	97.5	275	99.0	1,740	100.0	656	99.7	665	99.0	597	96.1	547	98.8	2,465
	Before, but not in the past year	0.3	1	0.6	3	0.6	3	2.6	12	1.0	19	0.0	0	0.4	2	0.2	1	0.7	2	0.3	5	0.0	0	0.0	0	0.3	2	0.5	3	0.2	5
	About once or twice a year	0.5	2	0.6	3	0.6	3	3.4	16	1.3	24	0.2	1	0.2	1	0.2	1	1.4	4	0.4	7	0.0	0	0.3	2	0.5	3	2.5	14	0.8	19
	About once or twice a month	0.5	2	0.4	2	0.0	0	0.9	4	0.4	8	0.2	1	0.2	1	0.2	1	0.0	0	0.2	3	0.0	0	0.0	0	0.0	0	0.5	3	0.1	3
	About once or twice a week	0.0	0	0.0	0	0.2	1	0.2	1	0.1	2	0.0	0	0.0	0	0.0	0	0.0	0	0.0	0	0.0	0	0.0	0	0.2	1	0.2	1	0.1	2
	Almost every day	0.0	0	0.0	0	0.2	1	1.1	5	0.3	6	0.2	1	0.0	0	0.0	0	0.4	1	0.1	2	0.0	0	0.0	0	0.0	0	0.2	1	0.0	1
How often have you:																															
Driven a motor vehicle while or shortly after using marijuana (pot, hash, cannabis, weed, THC)? (Please Note: In 2021/2023 the questions about driving after drinking or having used alcohol were only asked of those that had used alcohol. In order to make all years of data as comparable as possible, those students in 2021/2023 answering that they had never used the substance in question were added to the driving questions results. Because it can not be determined if the student would have marked "I do not drive" or "Never", those categories have been combined across all years.) *	I don't drive / Never	100.0	373	98.9	523	97.1	505	84.6	395	95.1	1,796	100.0	559	99.3	557	99.8	422	96.7	297	99.2	1,835	99.8	661	99.9	683	98.9	613	94.5	554	98.4	2,511
	Before, but not in the past year	0.0	0	0.4	2	1.3	7	2.4	11	1.1	20	0.0	0	0.2	1	0.2	1	0.7	2	0.2	4	0.0	0	0.1	1	0.6	4	0.5	3	0.3	8
	About once or twice a year	0.0	0	0.2	1	0.6	3	5.1	24	1.5	28	0.0	0	0.4	2	0.0	0	2.0	6	0.4	8	0.0	0	0.0	0	0.3	2	2.2	13	0.6	15
	About once or twice a month	0.0	0	0.6	3	0.0	0	3.4	16	1.0	19	0.0	0	0.2	1	0.0	0	0.0	0	0.1	1	0.0	0	0.0	0	0.0	0	1.2	7	0.3	7
	About once or twice a week	0.0	0	0.0	0	0.6	3	1.7	8	0.6	11	0.0	0	0.0	0	0.0	0	0.7	2	0.1	2	0.2	1	0.0	0	0.2	1	0.3	2	0.2	4
	Almost every day	0.0	0	0.0	0	0.4	2	2.8	13	0.8	15	0.0	0	0.0	0	0.0	0	0.0	0	0.0	0	0.0	0	0.0	0	0.0	0	1.2	7	0.3	7

*The Pennsylvania Youth Survey (PAYS) was significantly revised from 2021 to 2023. Trend data are reported in this report when the data are comparable. When cells include an "n/a" notation, it means the question was either not asked in a previous administration or the question was revised in a way that the 2023 data are not directly comparable. Please note that any question with an * at the end designates a question and/or response option that was part of this 2023 survey revision. Please see Appendix B of your Profile Report for a description of changes

Gambling

Question	Response	County 2019										County 2021										County 2023																			
		6th		8th		10th		12th		Total		6th		8th		10th		12th		Total		6th		8th		10th		12th		Total											
		%	n	%	n	%	n	%	n	%	n	%	n	%	n	%	n	%	n	%	n	%	n	%	n	%	n	%	n	%	n										
During the past 12 months, how often have you bet/gambled, even casually, for money or valuables in the following ways:																																									
Games such as poker, card games, dice, pool, darts*	Not at all	n/a	n/a	n/a	n/a	n/a	n/a	n/a	n/a	n/a	n/a	n/a	n/a	n/a	n/a	n/a	n/a	n/a	n/a	n/a	n/a	n/a	n/a	n/a	n/a	n/a	n/a	n/a	n/a	n/a	96.2	552	93.2	544	89.3	499	88.1	479	91.7	2,074	
	Less than once a month	n/a	n/a	n/a	n/a	n/a	n/a	n/a	n/a	n/a	n/a	n/a	n/a	n/a	n/a	n/a	n/a	n/a	n/a	n/a	n/a	n/a	n/a	n/a	n/a	n/a	n/a	n/a	n/a	n/a	3.0	17	4.1	24	7.7	43	8.6	47	5.8	131	
	1 to 3 times a month	n/a	n/a	n/a	n/a	n/a	n/a	n/a	n/a	n/a	n/a	n/a	n/a	n/a	n/a	n/a	n/a	n/a	n/a	n/a	n/a	n/a	n/a	n/a	n/a	n/a	n/a	n/a	n/a	0.7	4	1.9	11	2.0	11	1.8	10	1.6	36		
	More than 3 times a month	n/a	n/a	n/a	n/a	n/a	n/a	n/a	n/a	n/a	n/a	n/a	n/a	n/a	n/a	n/a	n/a	n/a	n/a	n/a	n/a	n/a	n/a	n/a	n/a	n/a	n/a	n/a	n/a	0.2	1	0.9	5	1.1	6	1.5	8	0.9	20		
During the past 12 months, how often have you bet/gambled, even casually, for money or valuables in the following ways:																																									
Lottery (scratch cards, numbers, etc.)	Not at all	78.6	319	78.4	440	76.0	403	76.2	362	77.3	1,524	79.0	320	79.7	358	78.4	272	76.1	188	78.6	1,138	95.1	547	91.3	532	93.2	520	87.9	479	91.9	2,078										
	Less than once a month	13.3	54	14.4	81	20.4	108	17.5	83	16.5	326	16.0	65	14.9	67	16.4	57	15.4	38	15.7	227	3.0	17	6.2	36	5.6	31	9.2	50	5.9	134										
	1 to 3 times a month	5.2	21	5.9	33	2.3	12	3.2	15	4.1	81	3.5	14	3.6	16	4.0	14	5.3	13	3.9	57	1.4	8	2.1	12	0.7	4	1.8	10	1.5	34										
	More than 3 times a month	3.0	12	1.2	7	1.3	7	3.2	15	2.1	41	1.5	6	1.8	8	1.2	4	3.2	8	1.8	26	0.5	3	0.5	3	0.5	3	1.1	6	0.7	15										
During the past 12 months, how often have you bet/gambled, even casually, for money or valuables in the following ways:																																									
Sporting events, sports pools, or fantasy sports*	Not at all	86.0	345	85.6	477	84.8	445	85.3	405	85.4	1,672	89.1	353	86.4	388	86.4	299	89.1	220	87.6	1,260	94.4	542	91.3	533	90.7	505	89.9	488	91.6	2,068										
	Less than once a month	6.0	24	10.1	56	9.3	49	6.9	33	8.3	162	4.0	16	4.2	19	8.7	30	6.5	16	5.6	81	3.0	17	3.8	22	4.5	25	4.6	25	3.9	89										
	1 to 3 times a month	3.0	12	2.5	14	3.6	19	4.4	21	3.4	66	2.5	10	4.2	19	2.9	10	1.6	4	3.0	43	1.0	6	2.6	15	3.4	19	3.1	17	2.5	57										
	More than 3 times a month	5.0	20	1.8	10	2.3	12	3.4	16	3.0	58	4.3	17	5.1	23	2.0	7	2.8	7	3.8	54	1.6	9	2.4	14	1.4	8	2.4	13	1.9	44										
During the past 12 months, how often have you bet/gambled, even casually, for money or valuables in the following ways:																																									
Online (Internet) gambling	Not at all	96.5	391	96.8	543	96.2	506	94.5	449	96.0	1,889	94.3	380	96.4	432	96.3	335	93.9	232	95.4	1,379	98.6	565	97.3	566	96.6	535	96.1	521	97.2	2,187										
	Less than once a month	0.7	3	2.0	11	2.3	12	1.5	7	1.7	33	2.5	10	2.5	11	1.7	6	4.5	11	2.6	38	0.7	4	0.9	5	1.4	8	2.0	11	1.2	28										
	1 to 3 times a month	1.0	4	0.5	3	1.1	6	1.5	7	1.0	20	1.2	5	0.4	2	0.6	2	0.8	2	0.8	11	0.2	1	1.4	8	1.8	10	1.3	7	1.2	26										
	More than 3 times a month	1.7	7	0.7	4	0.4	2	2.5	12	1.3	25	2.0	8	0.7	3	1.4	5	0.8	2	1.2	18	0.5	3	0.5	3	0.2	1	0.6	3	0.4	10										
During the past 12 months, how often have you bet/gambled, even casually, for money or valuables in the following ways:																																									
Video games or online gaming*	Not at all	n/a	n/a	n/a	n/a	n/a	n/a	n/a	n/a	n/a	n/a	n/a	n/a	n/a	n/a	n/a	n/a	n/a	n/a	n/a	n/a	n/a	n/a	n/a	n/a	n/a	n/a	n/a	n/a	n/a	96.3	552	92.1	536	91.3	511	93.0	504	93.2	2,103	
	Less than once a month	n/a	n/a	n/a	n/a	n/a	n/a	n/a	n/a	n/a	n/a	n/a	n/a	n/a	n/a	n/a	n/a	n/a	n/a	n/a	n/a	n/a	n/a	n/a	n/a	n/a	n/a	n/a	n/a	n/a	n/a	1.4	8	3.8	22	5.2	29	4.8	26	3.8	85
	1 to 3 times a month	n/a	n/a	n/a	n/a	n/a	n/a	n/a	n/a	n/a	n/a	n/a	n/a	n/a	n/a	n/a	n/a	n/a	n/a	n/a	n/a	n/a	n/a	n/a	n/a	n/a	n/a	n/a	n/a	n/a	n/a	0.7	4	1.7	10	2.7	15	0.9	5	1.5	34
	More than 3 times a month	n/a	n/a	n/a	n/a	n/a	n/a	n/a	n/a	n/a	n/a	n/a	n/a	n/a	n/a	n/a	n/a	n/a	n/a	n/a	n/a	n/a	n/a	n/a	n/a	n/a	n/a	n/a	n/a	n/a	n/a	1.6	9	2.4	14	0.9	5	1.3	7	1.6	35
During the past 12 months, how often have you bet/gambled, even casually, for money or valuables in the following ways:																																									
Bet/gambled in some other way	Not at all	92.8	371	91.2	509	85.5	449	85.2	404	88.6	1,733	92.9	377	90.3	400	89.3	308	91.5	225	91.0	1,310	95.6	548	92.6	541	90.8	506	90.4	491	92.4	2,086										
	Less than once a month	4.0	16	6.3	35	9.9	52	7.4	35	7.1	138	5.2	21	6.1	27	7.2	25	6.9	17	6.3	90	3.3	19	4.8	28	5.9	33	6.8	37	5.2	117										
	1 to 3 times a month	1.5	6	1.3	7	2.7	14	4.0	19	2.4	46	1.7	7	2.3	10	2.0	7	0.4	1	1.7	25	0.5	3	1.7	10	2.3	13	1.5	8	1.5	34										
	More than 3 times a month	1.8	7	1.3	7	1.9	10	3.4	16	2.0	40	0.2	1	1.4	6	1.4	5	1.2	3	1.0	15	0.5	3	0.9	5	0.9	5	1.3	7	0.9	20										

*The Pennsylvania Youth Survey (PAYS) was significantly revised from 2021 to 2023. Trend data are reported in this report when the data are comparable. When cells include an "n/a" notation, it means the question was either not asked in a previous administration or the question was revised in a way that the 2023 data are not directly comparable. Please note that any question with an * at the end designates a question and/or response option that was part of this 2023 survey revision. Please see Appendix B of your Profile Report for a description of changes

Other Concerning Behaviors

Question	Response	County 2019										County 2021										County 2023										
		6th		8th		10th		12th		Total		6th		8th		10th		12th		Total		6th		8th		10th		12th		Total		
		%	n	%	n	%	n	%	n	%	n	%	n	%	n	%	n	%	n	%	n	%	n	%	n	%	n	%	n	%	n	
How many times in the past 12 months have you:																																
Attacked someone with the idea of seriously hurting them?*	Never	n/a	n/a	n/a	n/a	n/a	n/a	n/a	n/a	n/a	n/a	n/a	n/a	n/a	n/a	n/a	n/a	n/a	n/a	n/a	n/a	n/a	94.4	536	92.6	529	94.4	523	95.9	513	94.3	2,101
	Once or twice	n/a	n/a	n/a	n/a	n/a	n/a	n/a	n/a	n/a	n/a	n/a	n/a	n/a	n/a	n/a	n/a	n/a	n/a	n/a	n/a	n/a	4.8	27	6.5	37	4.9	27	3.6	19	4.9	110
	Several times	n/a	n/a	n/a	n/a	n/a	n/a	n/a	n/a	n/a	n/a	n/a	n/a	n/a	n/a	n/a	n/a	n/a	n/a	n/a	n/a	n/a	0.7	4	0.7	4	0.2	1	0.4	2	0.5	11
	Often	n/a	n/a	n/a	n/a	n/a	n/a	n/a	n/a	n/a	n/a	n/a	n/a	n/a	n/a	n/a	n/a	n/a	n/a	n/a	n/a	n/a	0.2	1	0.2	1	0.5	3	0.2	1	0.3	6
How many times in the past 12 months have you:																																
Been arrested?*	Never	n/a	n/a	n/a	n/a	n/a	n/a	n/a	n/a	n/a	n/a	n/a	n/a	n/a	n/a	n/a	n/a	n/a	n/a	n/a	n/a	n/a	99.8	563	98.1	559	99.3	545	98.7	526	99.0	2,193
	Once or twice	n/a	n/a	n/a	n/a	n/a	n/a	n/a	n/a	n/a	n/a	n/a	n/a	n/a	n/a	n/a	n/a	n/a	n/a	n/a	n/a	n/a	0.2	1	1.6	9	0.5	3	0.8	4	0.8	17
	Several times	n/a	n/a	n/a	n/a	n/a	n/a	n/a	n/a	n/a	n/a	n/a	n/a	n/a	n/a	n/a	n/a	n/a	n/a	n/a	n/a	n/a	0.0	0	0.4	2	0.2	1	0.4	2	0.2	5
	Often	n/a	n/a	n/a	n/a	n/a	n/a	n/a	n/a	n/a	n/a	n/a	n/a	n/a	n/a	n/a	n/a	n/a	n/a	n/a	n/a	n/a	0.0	0	0.0	0	0.0	0	0.2	1	0.0	1
How many times in the past 12 months have you:																																
Been drunk or high at school?*	Never	n/a	n/a	n/a	n/a	n/a	n/a	n/a	n/a	n/a	n/a	n/a	n/a	n/a	n/a	n/a	n/a	n/a	n/a	n/a	n/a	n/a	100.0	564	96.7	553	96.7	532	92.1	491	96.4	2,140
	Once or twice	n/a	n/a	n/a	n/a	n/a	n/a	n/a	n/a	n/a	n/a	n/a	n/a	n/a	n/a	n/a	n/a	n/a	n/a	n/a	n/a	n/a	0.0	0	2.4	14	2.2	12	3.9	21	2.1	47
	Several times	n/a	n/a	n/a	n/a	n/a	n/a	n/a	n/a	n/a	n/a	n/a	n/a	n/a	n/a	n/a	n/a	n/a	n/a	n/a	n/a	n/a	0.0	0	0.7	4	0.9	5	2.3	12	0.9	21
	Often	n/a	n/a	n/a	n/a	n/a	n/a	n/a	n/a	n/a	n/a	n/a	n/a	n/a	n/a	n/a	n/a	n/a	n/a	n/a	n/a	n/a	0.0	0	0.2	1	0.2	1	1.7	9	0.5	11
How many times in the past 12 months have you:																																
Been suspended from school?*	Never	n/a	n/a	n/a	n/a	n/a	n/a	n/a	n/a	n/a	n/a	n/a	n/a	n/a	n/a	n/a	n/a	n/a	n/a	n/a	n/a	n/a	91.8	515	85.8	490	90.7	498	93.2	493	90.3	1,996
	Once or twice	n/a	n/a	n/a	n/a	n/a	n/a	n/a	n/a	n/a	n/a	n/a	n/a	n/a	n/a	n/a	n/a	n/a	n/a	n/a	n/a	n/a	7.1	40	10.9	62	8.2	45	4.7	25	7.8	172
	Several times	n/a	n/a	n/a	n/a	n/a	n/a	n/a	n/a	n/a	n/a	n/a	n/a	n/a	n/a	n/a	n/a	n/a	n/a	n/a	n/a	n/a	0.7	4	2.8	16	0.9	5	1.9	10	1.6	35
	Often	n/a	n/a	n/a	n/a	n/a	n/a	n/a	n/a	n/a	n/a	n/a	n/a	n/a	n/a	n/a	n/a	n/a	n/a	n/a	n/a	n/a	0.4	2	0.5	3	0.2	1	0.2	1	0.3	7
How many times in the past 12 months have you:																																
Sold substances such as vapes, alcohol, drugs, or medications?*	Never	n/a	n/a	n/a	n/a	n/a	n/a	n/a	n/a	n/a	n/a	n/a	n/a	n/a	n/a	n/a	n/a	n/a	n/a	n/a	n/a	n/a	99.8	560	98.6	560	98.4	538	96.1	512	98.2	2,170
	Once or twice	n/a	n/a	n/a	n/a	n/a	n/a	n/a	n/a	n/a	n/a	n/a	n/a	n/a	n/a	n/a	n/a	n/a	n/a	n/a	n/a	n/a	0.2	1	0.7	4	0.9	5	1.5	8	0.8	18
	Several times	n/a	n/a	n/a	n/a	n/a	n/a	n/a	n/a	n/a	n/a	n/a	n/a	n/a	n/a	n/a	n/a	n/a	n/a	n/a	n/a	n/a	0.0	0	0.7	4	0.5	3	1.5	8	0.7	15
	Often	n/a	n/a	n/a	n/a	n/a	n/a	n/a	n/a	n/a	n/a	n/a	n/a	n/a	n/a	n/a	n/a	n/a	n/a	n/a	n/a	n/a	0.0	0	0.0	0	0.2	1	0.9	5	0.3	6

*The Pennsylvania Youth Survey (PAYS) was significantly revised from 2021 to 2023. Trend data are reported in this report when the data are comparable. When cells include an "n/a" notation, it means the question was either not asked in a previous administration or the question was revised in a way that the 2023 data are not directly comparable. Please note that any question with an * at the end designates a question and/or response option that was part of this 2023 survey revision. Please see Appendix B of your Profile Report for a description of changes

Community and School Climate and Safety: Bullying, Internet Safety and Abuse

Question	Response	County 2019										County 2021										County 2023									
		6th		8th		10th		12th		Total		6th		8th		10th		12th		Total		6th		8th		10th		12th		Total	
		%	n	%	n	%	n	%	n	%	n	%	n	%	n	%	n	%	n	%	n	%	n	%	n	%	n	%	n	%	n
Have you stayed home from school this year because you were worried about being bullied?	NO!	74.0	307	71.0	411	74.2	408	75.5	363	73.5	1,489	71.7	309	72.2	333	67.8	246	75.8	191	71.6	1,079	69.8	403	66.3	383	73.4	411	78.7	428	71.9	1,625
	no	19.3	80	22.3	129	21.6	119	20.4	98	21.0	426	20.9	90	23.4	108	26.2	95	21.0	53	23.0	346	22.2	128	26.5	153	20.9	117	15.8	86	21.4	484
	yes	4.6	19	5.0	29	2.2	12	3.1	15	3.7	75	5.3	23	3.0	14	5.2	19	1.6	4	4.0	60	5.5	32	5.5	32	4.1	23	4.2	23	4.9	110
	YES!	2.2	9	1.7	10	2.0	11	1.0	5	1.7	35	2.1	9	1.3	6	0.8	3	1.6	4	1.5	22	2.4	14	1.7	10	1.6	9	1.3	7	1.8	40
Do adults at your school stop bullying when they see/hear it or when a student tells them about it?	NO!	15.6	63	18.6	107	23.2	126	26.3	126	21.1	422	17.1	72	26.0	119	26.8	98	29.9	75	24.4	364	12.2	68	19.0	109	22.4	123	18.3	98	18.0	398
	no	12.3	50	19.2	110	26.7	145	23.5	113	20.9	418	11.2	47	20.4	93	23.6	86	29.1	73	20.0	299	11.8	66	21.3	122	26.0	143	25.2	135	21.0	466
	yes	32.8	133	35.2	202	36.8	200	40.2	193	36.4	728	36.3	153	33.7	154	34.2	125	33.5	84	34.5	516	33.6	187	40.5	232	39.5	217	38.9	208	38.1	844
	YES!	39.3	159	27.0	155	13.3	72	10.0	48	21.7	434	35.4	149	19.9	91	15.3	56	7.6	19	21.1	315	42.4	236	19.2	110	12.2	67	17.6	94	22.9	507
Have you have been bullied during the past 12 months.*	No	64.0	267	62.8	362	74.2	405	73.7	355	68.7	1,389	66.7	287	73.6	338	72.5	263	84.3	214	73.2	1,102	66.7	385	63.1	365	77.1	432	82.3	447	72.1	1,629
	Yes, very rarely	16.5	69	17.7	102	13.9	76	13.1	63	15.3	310	14.2	61	8.9	41	11.6	42	6.7	17	10.7	161	13.0	75	12.1	70	10.7	60	7.4	40	10.9	245
	Yes, now and then	11.0	46	10.4	60	7.5	41	9.3	45	9.5	192	11.9	51	11.1	51	10.2	37	5.9	15	10.2	154	10.7	62	14.0	81	7.7	43	6.8	37	9.9	223
	Yes, several times per month	2.2	9	3.1	18	1.8	10	2.1	10	2.3	47	2.6	11	3.1	14	2.5	9	1.6	4	2.5	38	3.1	18	4.2	24	1.8	10	2.0	11	2.8	63
	Yes, several times per week	1.4	6	2.1	12	1.1	6	1.0	5	1.4	29	1.6	7	1.5	7	1.4	5	0.0	0	1.3	19	1.9	11	2.1	12	1.3	7	0.6	3	1.5	33
	Yes, almost daily	4.8	20	3.8	22	1.5	8	0.8	4	2.7	54	3.0	13	1.7	8	1.9	7	1.6	4	2.1	32	4.5	26	4.5	26	1.4	8	0.9	5	2.9	65
If you have been bullied in any way in the past 12 months, where were you bullied? (Please note that in the 2021/2023 PAYS, if a student marked that they had not been bullied in the past year to the question "Please state whether you have been bullied during the past 12 months" they were coded as I was not bullied for this question)*	I was not bullied	63.2	256	65.1	370	75.2	406	74.6	358	69.7	1,390	69.6	297	76.9	349	73.8	267	85.0	216	75.4	1,129	68.6	396	64.1	369	78.8	439	82.8	449	73.4	1,653
	On school property	27.4	111	28.2	160	17.6	95	19.2	92	23.0	458	23.4	100	18.5	84	20.4	74	11.0	28	19.1	286	23.1	133	31.9	184	18.7	104	14.8	80	22.2	501
	At a school-sponsored event	4.2	17	4.2	24	3.9	21	7.3	35	4.9	97	3.3	14	2.4	11	3.0	11	3.5	9	3.0	45	3.1	18	6.4	37	3.6	20	4.1	22	4.3	97
	While going to or from school	9.9	40	6.0	34	1.9	10	2.7	13	4.9	97	5.4	23	3.1	14	3.9	14	1.2	3	3.6	54	9.2	53	6.9	40	3.2	18	3.5	19	5.8	130
	In the community	5.9	24	4.2	24	5.4	29	7.1	34	5.6	111	4.4	19	4.4	20	3.3	12	4.3	11	4.1	62	3.5	20	3.5	20	2.0	11	2.0	11	2.8	62
	At home	9.9	40	10.2	58	7.0	38	6.0	29	8.3	165	10.8	46	5.7	26	9.7	35	4.3	11	7.9	118	5.0	29	5.6	32	2.3	13	1.7	9	3.7	83
	Online, social media, phone	n/a	n/a	n/a	n/a	n/a	n/a	n/a	n/a	n/a	n/a	n/a	n/a	n/a	n/a	n/a	n/a	n/a	n/a	n/a	n/a	n/a	12.0	69	13.2	76	8.6	48	7.6	41	10.4

*The Pennsylvania Youth Survey (PAYS) was significantly revised from 2021 to 2023. Trend data are reported in this report when the data are comparable. When cells include an "n/a" notation, it means the question was either not asked in a previous administration or the question was revised in a way that the 2023 data are not directly comparable. Please note that any question with an * at the end designates a question and/or response option that was part of this 2023 survey revision. Please see Appendix B of your Profile Report for a description of changes

Community and School Climate and Safety: Bullying, Internet Safety and Abuse (continued)

Question	Response	County 2019										County 2021										County 2023									
		6th		8th		10th		12th		Total		6th		8th		10th		12th		Total		6th		8th		10th		12th		Total	
		%	n	%	n	%	n	%	n	%	n	%	n	%	n	%	n	%	n	%	n	%	n	%	n	%	n	%	n	%	n
If you have been bullied in the past 12 months by other students, why were you bullied? (Please note the data reported here are of ALL students. Profile reports produced for PAYS report these data only of students who reported being bullied in the past year. Because these data are of ALL students, the numbers and percentages here will not align with the data presented in your profile report. Further note that in the 2021/2023 PAYS, if a student marked that they had not been bullied in the past year to the question "Please state whether you have been bullied during the past 12 months" they were coded as I have not been made fun of by other students for this question)	I have not been made fun of by other students	58.8	228	63.1	345	70.6	368	71.3	328	66.2	1,269	71.4	302	76.0	346	74.0	267	85.4	216	75.8	1,131	68.8	395	65.0	373	78.9	442	83.9	452	74.0	1,662
	I don't know why	17.0	66	12.6	69	6.9	36	8.3	38	10.9	209	9.2	39	7.0	32	5.8	21	5.1	13	7.0	105	13.1	75	11.7	67	7.0	39	4.3	23	9.1	204
	The color of my skin	3.6	14	2.2	12	3.1	16	1.3	6	2.5	48	1.2	5	1.3	6	1.7	6	1.6	4	1.4	21	2.1	12	3.1	18	1.3	7	0.6	3	1.8	40
	My religion	0.5	2	1.1	6	1.5	8	1.3	6	1.1	22	0.9	4	0.4	2	1.4	5	0.8	2	0.9	13	1.0	6	0.7	4	1.1	6	0.6	3	0.8	19
	My size (height, weight, etc.)	16.2	63	15.4	84	10.9	57	9.1	42	12.8	246	14.2	60	9.5	43	10.2	37	5.1	13	10.3	153	13.4	77	15.0	86	8.6	48	5.9	32	10.8	243
	My accent	0.3	1	0.9	5	1.2	6	0.4	2	0.7	14	0.5	2	0.7	3	0.8	3	0.8	2	0.7	10	1.2	7	0.9	5	0.0	0	0.2	1	0.6	13
	The country I was born in	1.5	6	0.4	2	1.3	7	0.7	3	0.9	18	0.2	1	0.2	1	0.6	2	0.8	2	0.4	6	0.7	4	0.5	3	0.7	4	0.2	1	0.5	12
	The country my family (parents/caregivers, grandparents) was born in	0.8	3	0.7	4	1.2	6	0.4	2	0.8	15	1.7	7	0.4	2	0.3	1	0.4	1	0.7	11	0.5	3	1.0	6	0.4	2	0.6	3	0.6	14
	The way I look (clothing, hairstyle, etc.)	15.7	61	16.6	91	12.7	66	9.6	44	13.7	262	14.4	61	13.2	60	14.4	52	4.7	12	12.4	185	15.9	91	19.0	109	10.0	56	8.0	43	13.3	299
	How much money my family has or does not have	7.2	28	4.2	23	3.8	20	2.6	12	4.3	83	4.0	17	2.6	12	2.5	9	2.0	5	2.9	43	3.1	18	3.1	18	2.0	11	1.5	8	2.4	55
	My gender	3.4	13	1.6	9	0.8	4	1.7	8	1.8	34	4.5	19	3.3	15	2.8	10	0.4	1	3.0	45	1.7	10	0.9	5	2.5	14	0.2	1	1.3	30
	My grades or school achievement	6.7	26	4.2	23	3.8	20	3.7	17	4.5	86	5.2	22	2.6	12	2.8	10	2.4	6	3.4	50	4.5	26	2.8	16	1.4	8	2.0	11	2.7	61
	My social standing	4.6	18	4.8	26	8.3	43	8.5	39	6.6	126	3.1	13	5.5	25	4.7	17	3.6	9	4.3	64	2.6	15	7.0	40	4.5	25	5.0	27	4.8	107
	Social conflict	3.6	14	5.1	28	7.7	40	5.2	24	5.5	106	2.6	11	3.7	17	5.3	19	2.8	7	3.6	54	2.6	15	5.1	29	3.0	17	2.2	12	3.2	73
	My sexual-orientation	2.3	9	4.9	27	3.5	18	3.0	14	3.5	68	3.5	15	4.4	20	5.5	20	0.8	2	3.8	57	1.6	9	3.1	18	2.9	16	2.6	14	2.5	57
I have a disability (learning or physical disability)	1.5	6	1.5	8	1.9	10	1.7	8	1.7	32	1.4	6	1.5	7	1.7	6	1.6	4	1.5	23	1.7	10	2.4	14	0.9	5	1.7	9	1.7	38	
Some other reason	19.3	75	15.5	85	12.3	64	10.2	47	14.1	271	12.3	52	7.5	34	8.6	31	5.5	14	8.8	131	13.1	75	13.1	75	5.5	31	6.3	34	9.6	215	
If you were hurt or abused by another person in the past 12 months, how were you hurt or abused? (Please note that because this question did not include a response option for "not abused," these numbers and percentages reflect only students who reported past-year abuse)*	Physical injury	27.5	44	25.5	52	28.4	46	17.0	23	25.0	165	24.0	37	15.6	20	12.6	15	17.7	11	17.9	83	22.6	40	18.0	33	18.2	26	16.4	19	19.1	118
	Threats	25.6	41	17.2	35	22.2	36	19.3	26	20.9	138	33.1	51	21.1	27	27.7	33	24.2	15	27.2	126	29.4	52	30.6	56	24.5	35	21.6	25	27.1	168
	Emotional abuse, insults, name-calling	50.6	81	60.8	124	67.3	109	74.1	100	62.6	414	53.2	82	60.9	78	64.7	77	50.0	31	57.9	268	62.7	111	70.5	129	66.4	95	71.6	83	67.5	418
	Isolation from friends and family	4.4	7	10.3	21	11.1	18	17.0	23	10.4	69	5.2	8	4.7	6	15.1	18	19.4	12	9.5	44	6.2	11	12.0	22	16.1	23	19.8	23	12.8	79
	Control of what you were wearing	5.6	9	6.4	13	8.6	14	11.1	15	7.7	51	5.2	8	14.1	18	10.9	13	6.5	4	9.3	43	14.1	25	12.0	22	11.2	16	11.2	13	12.3	76
	Control of who you socialized with	5.0	8	11.3	23	10.5	17	18.5	25	11.0	73	9.7	15	11.7	15	15.1	18	14.5	9	12.3	57	8.5	15	16.4	30	20.3	29	14.7	17	14.7	91
	Other injury or abuse	15.0	24	12.3	25	9.3	15	8.1	11	11.3	75	18.2	28	14.1	18	14.3	17	9.7	6	14.9	69	9.0	16	9.3	17	13.3	19	14.7	17	11.1	69
In the past 12 months, did anyone on the Internet ever try to get you to talk online about sex, look at sexual pictures, or do something else sexual?	Yes	13.4	54	23.4	132	31.2	166	29.4	139	24.9	491	9.9	42	16.5	74	25.1	90	26.3	66	18.4	272	5.3	30	14.9	86	20.1	109	19.4	104	14.8	329
	No	86.6	349	76.6	432	68.8	366	70.6	334	75.1	1,481	90.1	381	83.5	375	74.9	268	73.7	185	81.6	1,209	94.7	537	85.1	492	79.9	432	80.6	432	85.2	1,893

*The Pennsylvania Youth Survey (PAYS) was significantly revised from 2021 to 2023. Trend data are reported in this report when the data are comparable. When cells include an "n/a" notation, it means the question was either not asked in a previous administration or the question was revised in a way that the 2023 data are not directly comparable. Please note that any question with an * at the end designates a question and/or response option that was part of this 2023 survey revision. Please see Appendix B of your Profile Report for a description of changes

Community and School Climate and Safety: Violence and Drugs on School Property

Question	Response	County 2019										County 2021										County 2023																				
		6th		8th		10th		12th		Total		6th		8th		10th		12th		Total		6th		8th		10th		12th		Total												
		%	n	%	n	%	n	%	n	%	n	%	n	%	n	%	n	%	n	%	n	%	n	%	n	%	n	%	n	%	n											
In the past 12 months, how often have you:																																										
Been threatened to be hit or beaten up on school property?*	Never	n/a	n/a	n/a	n/a	n/a	n/a	n/a	n/a	n/a	n/a	n/a	n/a	n/a	n/a	n/a	n/a	n/a	n/a	n/a	n/a	n/a	n/a	n/a	n/a	n/a	n/a	n/a	n/a	n/a	n/a	n/a	81.2	471	74.4	425	83.5	459	87.3	467	81.5	1,822
	Once or twice	n/a	n/a	n/a	n/a	n/a	n/a	n/a	n/a	n/a	n/a	n/a	n/a	n/a	n/a	n/a	n/a	n/a	n/a	n/a	n/a	n/a	n/a	n/a	n/a	n/a	n/a	n/a	n/a	n/a	n/a	14.7	85	19.4	111	11.6	64	10.7	57	14.2	317	
	Several times	n/a	n/a	n/a	n/a	n/a	n/a	n/a	n/a	n/a	n/a	n/a	n/a	n/a	n/a	n/a	n/a	n/a	n/a	n/a	n/a	n/a	n/a	n/a	n/a	n/a	n/a	n/a	n/a	n/a	3.1	18	5.1	29	2.7	15	0.9	5	3.0	67		
	Often	n/a	n/a	n/a	n/a	n/a	n/a	n/a	n/a	n/a	n/a	n/a	n/a	n/a	n/a	n/a	n/a	n/a	n/a	n/a	n/a	n/a	n/a	n/a	n/a	n/a	n/a	n/a	n/a	n/a	1.0	6	1.1	6	2.2	12	1.1	6	1.3	30		
In the past 12 months, how often have you:																																										
Been attacked and hit by someone or beaten up on school property?*	Never	n/a	n/a	n/a	n/a	n/a	n/a	n/a	n/a	n/a	n/a	n/a	n/a	n/a	n/a	n/a	n/a	n/a	n/a	n/a	n/a	n/a	n/a	n/a	n/a	n/a	n/a	n/a	n/a	n/a	n/a	91.8	529	90.5	515	94.2	519	97.0	516	93.3	2,079	
	Once or twice	n/a	n/a	n/a	n/a	n/a	n/a	n/a	n/a	n/a	n/a	n/a	n/a	n/a	n/a	n/a	n/a	n/a	n/a	n/a	n/a	n/a	n/a	n/a	n/a	n/a	n/a	n/a	n/a	n/a	n/a	6.9	40	7.7	44	4.5	25	2.6	14	5.5	123	
	Several times	n/a	n/a	n/a	n/a	n/a	n/a	n/a	n/a	n/a	n/a	n/a	n/a	n/a	n/a	n/a	n/a	n/a	n/a	n/a	n/a	n/a	n/a	n/a	n/a	n/a	n/a	n/a	n/a	n/a	0.9	5	1.4	8	0.5	3	0.2	1	0.8	17		
	Often	n/a	n/a	n/a	n/a	n/a	n/a	n/a	n/a	n/a	n/a	n/a	n/a	n/a	n/a	n/a	n/a	n/a	n/a	n/a	n/a	n/a	n/a	n/a	n/a	n/a	n/a	n/a	n/a	n/a	0.3	2	0.4	2	0.7	4	0.2	1	0.4	9		
In the past 12 months, how often have you:																																										
Been offered, given, or sold alcohol, tobacco product or other drug on school property?*	Never	n/a	n/a	n/a	n/a	n/a	n/a	n/a	n/a	n/a	n/a	n/a	n/a	n/a	n/a	n/a	n/a	n/a	n/a	n/a	n/a	n/a	n/a	n/a	n/a	n/a	n/a	n/a	n/a	n/a	n/a	97.7	560	93.8	530	89.4	491	87.8	468	92.3	2,049	
	Once or twice	n/a	n/a	n/a	n/a	n/a	n/a	n/a	n/a	n/a	n/a	n/a	n/a	n/a	n/a	n/a	n/a	n/a	n/a	n/a	n/a	n/a	n/a	n/a	n/a	n/a	n/a	n/a	n/a	n/a	n/a	2.1	12	3.2	18	6.9	38	7.5	40	4.9	108	
	Several times	n/a	n/a	n/a	n/a	n/a	n/a	n/a	n/a	n/a	n/a	n/a	n/a	n/a	n/a	n/a	n/a	n/a	n/a	n/a	n/a	n/a	n/a	n/a	n/a	n/a	n/a	n/a	n/a	n/a	n/a	0.2	1	2.3	13	2.7	15	2.8	15	2.0	44	
	Often	n/a	n/a	n/a	n/a	n/a	n/a	n/a	n/a	n/a	n/a	n/a	n/a	n/a	n/a	n/a	n/a	n/a	n/a	n/a	n/a	n/a	n/a	n/a	n/a	n/a	n/a	n/a	n/a	n/a	n/a	0.0	0	0.7	4	0.9	5	1.9	10	0.9	19	
How many times in the past 12 months have you:																																										
Brought a weapon (such as a handgun, knife, etc.) to school?*	Never	n/a	n/a	n/a	n/a	n/a	n/a	n/a	n/a	n/a	n/a	n/a	n/a	n/a	n/a	n/a	n/a	n/a	n/a	n/a	n/a	n/a	n/a	n/a	n/a	n/a	n/a	n/a	n/a	n/a	n/a	99.5	563	99.1	566	99.3	548	97.9	522	99.0	2,199	
	Once or twice	n/a	n/a	n/a	n/a	n/a	n/a	n/a	n/a	n/a	n/a	n/a	n/a	n/a	n/a	n/a	n/a	n/a	n/a	n/a	n/a	n/a	n/a	n/a	n/a	n/a	n/a	n/a	n/a	n/a	n/a	0.5	3	0.4	2	0.4	2	1.1	6	0.6	13	
	Several times	n/a	n/a	n/a	n/a	n/a	n/a	n/a	n/a	n/a	n/a	n/a	n/a	n/a	n/a	n/a	n/a	n/a	n/a	n/a	n/a	n/a	n/a	n/a	n/a	n/a	n/a	n/a	n/a	n/a	n/a	0.0	0	0.4	2	0.2	1	0.6	3	0.3	6	
	Often	n/a	n/a	n/a	n/a	n/a	n/a	n/a	n/a	n/a	n/a	n/a	n/a	n/a	n/a	n/a	n/a	n/a	n/a	n/a	n/a	n/a	n/a	n/a	n/a	n/a	n/a	n/a	n/a	n/a	n/a	0.0	0	0.2	1	0.2	1	0.4	2	0.2	4	

*The Pennsylvania Youth Survey (PAYS) was significantly revised from 2021 to 2023. Trend data are reported in this report when the data are comparable. When cells include an "n/a" notation, it means the question was either not asked in a previous administration or the question was revised in a way that the 2023 data are not directly comparable. Please note that any question with an * at the end designates a question and/or response option that was part of this 2023 survey revision. Please see Appendix B of your Profile Report for a description of changes

Mental Health Concerns and Suicide Risk																															
Question	Response	County 2019										County 2021										County 2023									
		6th		8th		10th		12th		Total		6th		8th		10th		12th		Total		6th		8th		10th		12th		Total	
		%	n	%	n	%	n	%	n	%	n	%	n	%	n	%	n	%	n	%	n	%	n	%	n	%	n	%	n	%	n
My overall mental health in the past month has been good.*	NO!	n/a	n/a	n/a	n/a	n/a	n/a	n/a	n/a	n/a	n/a	n/a	n/a	n/a	n/a	n/a	n/a	n/a	n/a	n/a	n/a	6.4	37	10.6	64	10.3	61	12.9	72	10.0	234
	no	n/a	n/a	n/a	n/a	n/a	n/a	n/a	n/a	n/a	n/a	n/a	n/a	n/a	n/a	n/a	n/a	n/a	n/a	n/a	n/a	9.0	52	17.1	103	21.2	126	22.0	123	17.3	404
	yes	n/a	n/a	n/a	n/a	n/a	n/a	n/a	n/a	n/a	n/a	n/a	n/a	n/a	n/a	n/a	n/a	n/a	n/a	n/a	n/a	35.7	207	38.4	232	45.2	268	46.3	259	41.3	966
	YES!	n/a	n/a	n/a	n/a	n/a	n/a	n/a	n/a	n/a	n/a	n/a	n/a	n/a	n/a	n/a	n/a	n/a	n/a	n/a	n/a	49.0	284	33.9	205	23.3	138	18.9	106	31.4	733
If you have felt sad, lonely or worried in the past month who did you talk to?*	No one	n/a	n/a	n/a	n/a	n/a	n/a	n/a	n/a	n/a	n/a	n/a	n/a	n/a	n/a	n/a	n/a	n/a	n/a	n/a	21.1	117	27.5	157	30.9	173	27.5	145	26.8	592	
	Parent/caregiver	n/a	n/a	n/a	n/a	n/a	n/a	n/a	n/a	n/a	n/a	n/a	n/a	n/a	n/a	n/a	n/a	n/a	n/a	n/a	43.6	242	35.6	203	30.4	170	35.2	186	36.2	801	
	Other family member	n/a	n/a	n/a	n/a	n/a	n/a	n/a	n/a	n/a	n/a	n/a	n/a	n/a	n/a	n/a	n/a	n/a	n/a	n/a	20.0	111	13.5	77	12.2	68	12.9	68	14.6	324	
	Friend	n/a	n/a	n/a	n/a	n/a	n/a	n/a	n/a	n/a	n/a	n/a	n/a	n/a	n/a	n/a	n/a	n/a	n/a	n/a	38.4	213	44.6	254	42.8	239	48.3	255	43.4	961	
	Teacher or another adult at school (e.g. coach, counselor, nurse)	n/a	n/a	n/a	n/a	n/a	n/a	n/a	n/a	n/a	n/a	n/a	n/a	n/a	n/a	n/a	n/a	n/a	n/a	n/a	8.6	48	5.8	33	3.4	19	8.7	46	6.6	146	
	Doctor or therapist	n/a	n/a	n/a	n/a	n/a	n/a	n/a	n/a	n/a	n/a	n/a	n/a	n/a	n/a	n/a	n/a	n/a	n/a	n/a	10.5	58	9.5	54	10.4	58	13.6	72	10.9	242	
	Religious or spiritual leader (e.g. Rabbi, Pastor, Imam, Priest or Nun, Bishop)	n/a	n/a	n/a	n/a	n/a	n/a	n/a	n/a	n/a	n/a	n/a	n/a	n/a	n/a	n/a	n/a	n/a	n/a	n/a	1.6	9	2.1	12	2.0	11	0.8	4	1.6	36	
	Other adult in the community	n/a	n/a	n/a	n/a	n/a	n/a	n/a	n/a	n/a	n/a	n/a	n/a	n/a	n/a	n/a	n/a	n/a	n/a	n/a	3.1	17	1.1	6	0.4	2	1.3	7	1.4	32	
	I have not felt this way in the past 30 days	n/a	n/a	n/a	n/a	n/a	n/a	n/a	n/a	n/a	n/a	n/a	n/a	n/a	n/a	n/a	n/a	n/a	n/a	n/a	25.4	141	19.5	111	19.1	107	15.9	84	20.0	443	
How many times in the past 12 months have you:																															
Done anything to harm yourself (such as cutting, scraping, burning) as a way to relieve difficult feelings, or to communicate emotions that may be difficult to express verbally?	Never	n/a	n/a	n/a	n/a	n/a	n/a	n/a	n/a	n/a	n/a	n/a	n/a	n/a	n/a	n/a	n/a	n/a	n/a	n/a	88.7	501	86.1	488	88.7	485	89.3	477	88.2	1,951	
	Once or twice	n/a	n/a	n/a	n/a	n/a	n/a	n/a	n/a	n/a	n/a	n/a	n/a	n/a	n/a	n/a	n/a	n/a	n/a	n/a	7.6	43	6.0	34	6.8	37	5.8	31	6.6	145	
	Several times	n/a	n/a	n/a	n/a	n/a	n/a	n/a	n/a	n/a	n/a	n/a	n/a	n/a	n/a	n/a	n/a	n/a	n/a	n/a	1.9	11	5.5	31	3.3	18	3.7	20	3.6	80	
	Often	n/a	n/a	n/a	n/a	n/a	n/a	n/a	n/a	n/a	n/a	n/a	n/a	n/a	n/a	n/a	n/a	n/a	n/a	n/a	1.8	10	2.5	14	1.3	7	1.1	6	1.7	37	
Did you ever feel so sad or hopeless almost every day for two weeks or more in a row that you stopped doing some usual activities?	Yes	20.1	81	22.7	128	30.0	163	30.0	142	25.9	514	26.0	107	25.2	113	34.8	125	33.6	83	29.2	428	19.0	108	25.2	144	25.6	139	26.4	142	24.0	533
	No	79.9	322	77.3	436	70.0	381	70.0	332	74.1	1,471	74.0	305	74.8	336	65.2	234	66.4	164	70.8	1,039	81.0	461	74.8	427	74.4	404	73.6	395	76.0	1,687
Did you ever seriously consider attempting suicide?	Yes	10.9	44	16.1	90	19.8	107	21.5	102	17.3	343	13.9	57	15.5	69	22.2	79	18.9	46	17.3	251	9.0	51	13.9	79	15.7	85	16.8	90	13.8	305
	No	89.1	359	83.9	470	80.2	433	78.5	373	82.7	1,635	86.1	353	84.5	376	77.8	277	81.1	198	82.7	1,204	91.0	513	86.1	489	84.3	455	83.2	445	86.2	1,902
Did you make a plan about how you would attempt suicide?	Yes	7.2	29	13.8	77	15.5	83	17.8	84	13.9	273	10.8	44	12.4	55	18.9	67	17.6	43	14.4	209	7.3	41	12.1	69	14.2	76	11.2	60	11.2	246
	No	92.8	372	86.2	482	84.5	451	82.2	388	86.1	1,693	89.2	363	87.6	387	81.1	287	82.4	202	85.6	1,239	92.7	523	87.9	499	85.8	460	88.8	476	88.8	1,958
Did you actually attempt suicide?*	Yes	n/a	n/a	n/a	n/a	n/a	n/a	n/a	n/a	n/a	n/a	n/a	n/a	n/a	n/a	n/a	n/a	n/a	n/a	n/a	3.2	18	5.5	31	4.9	26	3.7	20	4.3	95	
	No	n/a	n/a	n/a	n/a	n/a	n/a	n/a	n/a	n/a	n/a	n/a	n/a	n/a	n/a	n/a	n/a	n/a	n/a	n/a	96.8	543	94.5	532	95.1	510	96.3	518	95.7	2,103	
If you attempted suicide during the past 12 months, did any attempt result in an injury, poisoning or overdose that had to be treated by a doctor or nurse? (Please Note: These percentages are calculated out of only students reporting a suicide attempt.)	Yes	18.2	4	25.0	11	31.6	12	17.6	6	23.9	33	25.0	7	18.2	6	15.4	6	38.9	7	22.0	26	60.0	9	26.7	8	23.5	4	13.3	2	29.9	23
	No	81.8	18	75.0	33	68.4	26	82.4	28	76.1	105	75.0	21	81.8	27	84.6	33	61.1	11	78.0	92	40.0	6	73.3	22	76.5	13	86.7	13	70.1	54

*The Pennsylvania Youth Survey (PAYS) was significantly revised from 2021 to 2023. Trend data are reported in this report when the data are comparable. When cells include an "n/a" notation, it means the question was either not asked in a previous administration or the question was revised in a way that the 2023 data are not directly comparable. Please note that any question with an * at the end designates a question and/or response option that was part of this 2023 survey revision. Please see Appendix B of your Profile Report for a description of changes

Stressful Events and Sleep

Question	Response	County 2019										County 2021										County 2023																	
		6th		8th		10th		12th		Total		6th		8th		10th		12th		Total		6th		8th		10th		12th		Total									
		%	n	%	n	%	n	%	n	%	n	%	n	%	n	%	n	%	n	%	n	%	n	%	n	%	n	%	n	%	n								
How often in the past year have you:																																							
Worried that food at home would run out before your family got money to buy more?*	Never	n/a	n/a	n/a	n/a	n/a	n/a	n/a	n/a	n/a	n/a	n/a	n/a	n/a	n/a	n/a	n/a	n/a	n/a	n/a	n/a	n/a	n/a	n/a	n/a	n/a	n/a	n/a	n/a	n/a	n/a	n/a	n/a	n/a	n/a	n/a	n/a		
	A few times	n/a	n/a	n/a	n/a	n/a	n/a	n/a	n/a	n/a	n/a	n/a	n/a	n/a	n/a	n/a	n/a	n/a	n/a	n/a	n/a	n/a	n/a	n/a	n/a	n/a	n/a	n/a	n/a	n/a	n/a	n/a	n/a	n/a	n/a	n/a	n/a		
	Sometimes	n/a	n/a	n/a	n/a	n/a	n/a	n/a	n/a	n/a	n/a	n/a	n/a	n/a	n/a	n/a	n/a	n/a	n/a	n/a	n/a	n/a	n/a	n/a	n/a	n/a	n/a	n/a	n/a	n/a	n/a	n/a	n/a	n/a	n/a	n/a	n/a	n/a	
	Often	n/a	n/a	n/a	n/a	n/a	n/a	n/a	n/a	n/a	n/a	n/a	n/a	n/a	n/a	n/a	n/a	n/a	n/a	n/a	n/a	n/a	n/a	n/a	n/a	n/a	n/a	n/a	n/a	n/a	n/a	n/a	n/a	n/a	n/a	n/a	n/a	n/a	
How often in the past year have you:																																							
Skipped a meal because your family didn't have enough money to buy food?*	Never	n/a	n/a	n/a	n/a	n/a	n/a	n/a	n/a	n/a	n/a	n/a	n/a	n/a	n/a	n/a	n/a	n/a	n/a	n/a	n/a	n/a	n/a	n/a	n/a	n/a	n/a	n/a	n/a	n/a	n/a	n/a	n/a	n/a	n/a	n/a	n/a		
	A few times	n/a	n/a	n/a	n/a	n/a	n/a	n/a	n/a	n/a	n/a	n/a	n/a	n/a	n/a	n/a	n/a	n/a	n/a	n/a	n/a	n/a	n/a	n/a	n/a	n/a	n/a	n/a	n/a	n/a	n/a	n/a	n/a	n/a	n/a	n/a	n/a	n/a	
	Sometimes	n/a	n/a	n/a	n/a	n/a	n/a	n/a	n/a	n/a	n/a	n/a	n/a	n/a	n/a	n/a	n/a	n/a	n/a	n/a	n/a	n/a	n/a	n/a	n/a	n/a	n/a	n/a	n/a	n/a	n/a	n/a	n/a	n/a	n/a	n/a	n/a	n/a	n/a
	Often	n/a	n/a	n/a	n/a	n/a	n/a	n/a	n/a	n/a	n/a	n/a	n/a	n/a	n/a	n/a	n/a	n/a	n/a	n/a	n/a	n/a	n/a	n/a	n/a	n/a	n/a	n/a	n/a	n/a	n/a	n/a	n/a	n/a	n/a	n/a	n/a	n/a	
On an average school night, how many hours of sleep do you get?	4 or less hours	4.3	17	7.9	43	9.1	48	9.4	44	7.8	152	7.3	30	8.1	36	9.1	32	13.4	33	9.0	131	5.2	30	7.6	45	7.6	43	6.8	37	6.8	155								
	5 hours	3.0	12	9.6	52	12.5	66	15.1	71	10.4	201	6.6	27	10.1	45	11.0	39	18.3	45	10.7	156	4.7	27	10.4	62	10.4	59	13.9	76	9.8	224								
	6 hours	6.3	25	16.6	90	27.7	146	34.7	163	21.9	424	11.7	48	20.2	90	25.2	89	25.2	62	19.8	289	8.7	50	16.7	99	24.1	136	31.7	173	20.1	458								
	7 hours	18.8	75	26.0	141	31.5	166	27.9	131	26.5	513	19.4	80	27.6	123	31.7	112	28.0	69	26.4	384	21.0	121	24.6	146	34.2	193	30.8	168	27.5	628								
	8 hours	33.8	135	27.8	151	14.2	75	11.3	53	21.4	414	27.2	112	23.8	106	18.7	66	12.2	30	21.6	314	32.4	187	28.1	167	18.6	105	13.6	74	23.4	533								
	9 hours	23.1	92	8.7	47	4.0	21	0.9	4	8.5	164	18.4	76	7.2	32	2.5	9	2.0	5	8.4	122	22.0	127	9.6	57	3.5	20	2.0	11	9.4	215								
	10 or more hours	10.8	43	3.5	19	0.9	5	0.9	4	3.7	71	9.5	39	3.1	14	1.7	6	0.8	2	4.2	61	6.1	35	3.0	18	1.6	9	1.1	6	3.0	68								
In the last two weeks, how often have you felt tired or sleepy during the day?	Every day	16.5	66	28.0	154	39.8	212	49.5	233	34.0	665	17.7	72	27.7	123	33.2	117	46.1	113	29.4	425	17.9	104	27.6	164	34.6	194	38.5	210	29.5	672								
	Several times	22.5	90	29.8	164	40.3	215	33.8	159	32.1	628	27.5	112	31.5	140	33.5	118	33.9	83	31.3	453	26.9	156	31.3	186	34.0	191	38.5	210	32.6	743								
	Twice	24.8	99	18.4	101	11.4	61	10.2	48	15.8	309	21.6	88	19.4	86	15.9	56	11.0	27	17.7	257	25.3	147	18.5	110	16.4	92	11.7	64	18.1	413								
	Once	23.3	93	15.3	84	5.1	27	4.2	20	11.5	224	21.6	88	13.3	59	11.4	40	6.1	15	14.0	202	17.9	104	15.0	89	10.7	60	6.6	36	12.7	289								
	Never	13.0	52	8.5	47	3.4	18	2.3	11	6.6	128	11.5	47	8.1	36	6.0	21	2.9	7	7.7	111	11.9	69	7.6	45	4.3	24	4.8	26	7.2	164								
During the past 12 months, have you or your family lived in a shelter, hotel, motel, car, campground, or someone else's home, etc. due to loss of housing, lack of money, or did not have another place to stay?	No	92.4	377	97.2	549	97.8	531	98.7	472	96.7	1,929	93.2	382	97.1	441	97.0	328	97.2	240	96.0	1,391	94.1	539	95.9	542	97.1	527	97.2	521	96.0	2,129								
	Yes, but for less than a month	3.7	15	1.4	8	1.5	8	0.6	3	1.7	34	3.4	14	1.3	6	1.5	5	0.4	1	1.8	26	3.1	18	1.8	10	1.8	10	1.9	10	2.2	48								
	Yes, but for more than a month	2.0	8	0.5	3	0.6	3	0.0	0	0.7	14	1.7	7	0.4	2	0.6	2	1.2	3	1.0	14	1.0	6	0.9	5	0.6	3	0.4	2	0.7	16								
	Yes, for most of the year	2.0	8	0.9	5	0.2	1	0.6	3	0.9	17	1.7	7	1.1	5	0.9	3	1.2	3	1.2	18	1.7	10	1.4	8	0.6	3	0.6	3	1.1	24								
In the past 12 months, did you ever live away from your parents/caregivers because you were kicked out, ran away, or were abandoned?*	Yes	4.4	18	3.4	19	5.3	29	8.2	39	5.3	105	2.7	11	2.9	13	4.7	16	10.7	26	4.6	66	1.6	9	2.8	16	3.7	20	4.9	26	3.2	71								
	No	95.6	387	96.6	543	94.7	514	91.8	437	94.7	1,881	97.3	400	97.1	438	95.3	323	89.3	218	95.4	1,379	98.4	563	97.2	550	96.3	527	95.1	509	96.8	2,149								
In the past 12 months, have any of your friends or family members close to you died?	Yes	49.5	199	39.6	222	36.6	197	38.2	180	40.5	798	42.5	177	43.7	193	42.6	152	40.4	101	42.5	623	45.1	255	41.8	238	34.4	187	34.3	185	39.0	865								
	No	50.5	203	60.4	338	63.4	341	61.8	291	59.5	1,173	57.5	239	56.3	249	57.4	205	59.6	149	57.5	842	54.9	311	58.2	332	65.6	356	65.7	354	61.0	1,353								

*The Pennsylvania Youth Survey (PAYS) was significantly revised from 2021 to 2023. Trend data are reported in this report when the data are comparable. When cells include an "n/a" notation, it means the question was either not asked in a previous administration or the question was revised in a way that the 2023 data are not directly comparable. Please note that any question with an * at the end designates a question and/or response option that was part of this 2023 survey revision. Please see Appendix B of your Profile Report for a description of changes

Stressful Events and Sleep (continued)

Question	Response	County 2019										County 2021										County 2023									
		6th		8th		10th		12th		Total		6th		8th		10th		12th		Total		6th		8th		10th		12th		Total	
		%	n	%	n	%	n	%	n	%	n	%	n	%	n	%	n	%	n	%	n	%	n	%	n	%	n	%	n	%	n
How many times have you changed homes in the past 12 months?	Never	80.1	318	87.6	489	88.3	474	91.6	439	87.3	1,720	79.7	326	85.8	380	89.1	303	85.7	210	84.8	1,219	86.0	480	85.9	476	91.7	488	91.5	484	88.7	1,928
	1	13.4	53	9.5	53	7.1	38	6.7	32	8.9	176	13.0	53	11.5	51	8.8	30	11.8	29	11.3	163	8.8	49	9.6	53	6.2	33	6.6	35	7.8	170
	2	3.0	12	2.0	11	2.2	12	1.0	5	2.0	40	2.7	11	1.8	8	2.1	7	1.6	4	2.1	30	1.6	9	2.9	16	1.7	9	0.8	4	1.7	38
	3 or more	3.5	14	0.9	5	2.4	13	0.6	3	1.8	35	4.6	19	0.9	4	0.0	0	0.8	2	1.7	25	3.6	20	1.6	9	0.4	2	1.1	6	1.7	37
How many times have you changed homes including the past 12 months, in the last 3 years?	Never	68.9	273	77.2	433	78.3	419	84.4	400	77.6	1,525	66.7	266	72.4	323	76.4	259	77.5	189	72.6	1,037	70.4	392	72.9	407	78.0	421	83.9	444	76.2	1,664
	1	17.4	69	14.3	80	13.5	72	9.7	46	13.6	267	18.8	75	17.3	77	17.1	58	13.1	32	16.9	242	18.3	102	17.6	98	14.8	80	9.3	49	15.1	329
	2	6.8	27	4.3	24	4.3	23	3.0	14	4.5	88	7.0	28	6.3	28	3.8	13	5.7	14	5.8	83	6.8	38	5.7	32	4.4	24	3.0	16	5.0	110
	3 or more	6.8	27	4.3	24	3.9	21	3.0	14	4.4	86	7.5	30	4.0	18	2.7	9	3.7	9	4.6	66	4.5	25	3.8	21	2.8	15	3.8	20	3.7	81