

2023 Pennsylvania Youth Survey

Empowering Communities to Develop Strategic Prevention Programming

York County

All Questions by Grade Report

Conducted by
Pennsylvania Commission on
Crime and Delinquency
Pennsylvania Department of
Drug and Alcohol Programs
Pennsylvania Department
of Education

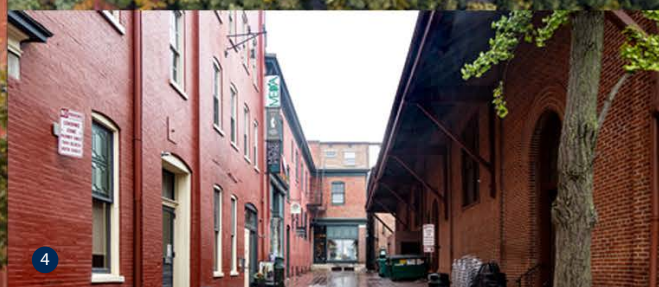
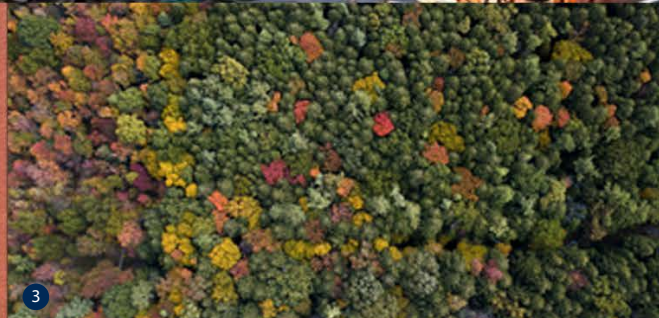
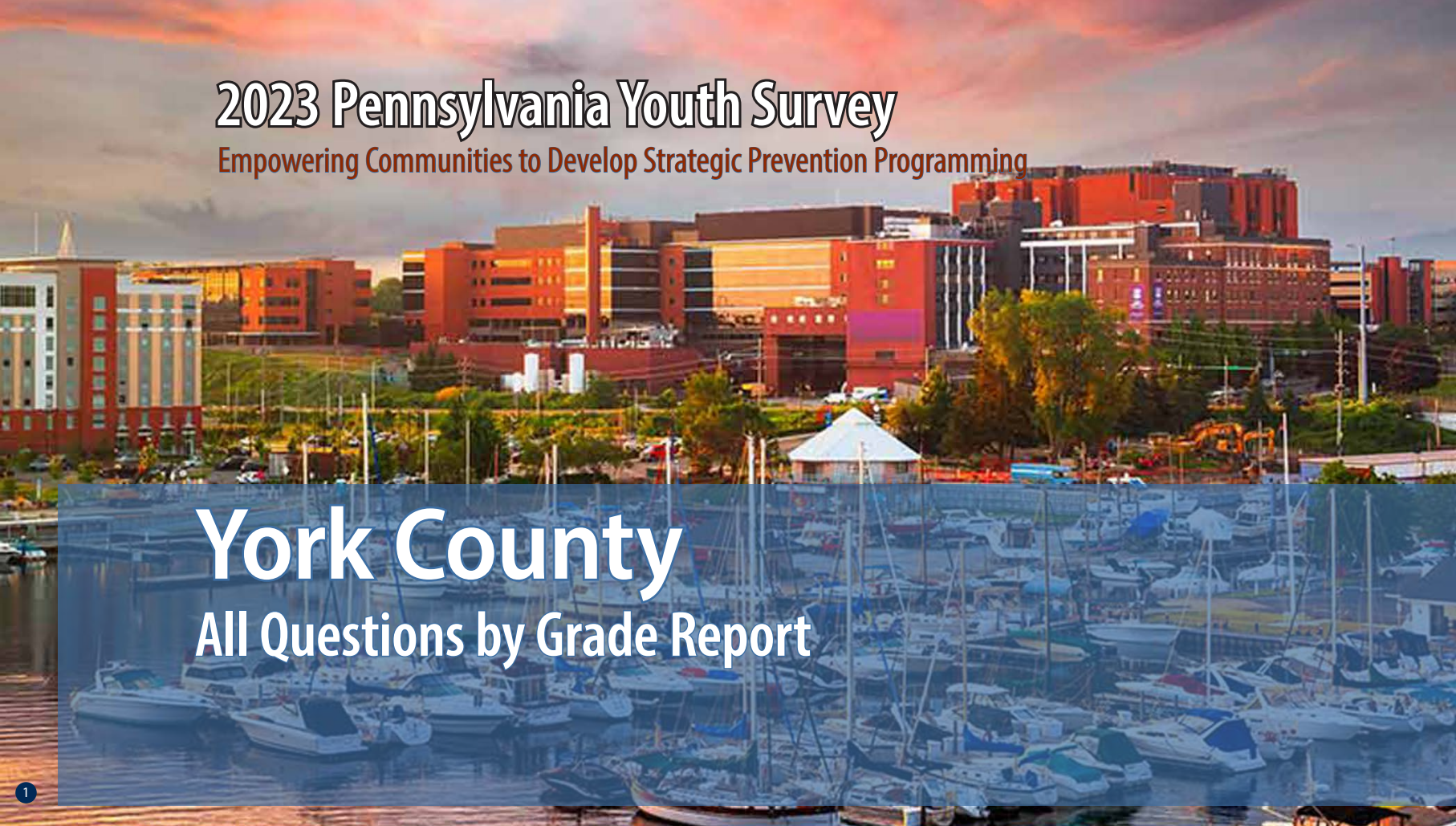

1

2

3

4

5

Funding provided by



pennsylvania

COMMISSION ON CRIME
AND DELINQUENCY



pennsylvania

DEPARTMENT OF DRUG AND
ALCOHOL PROGRAMS



pennsylvania

DEPARTMENT OF EDUCATION

About the cover photographs:

1. The Bayfront, *Erie, PA*
Credit: Sean Pavone/ISTock.com

2. No. 24 West Broadway, Jim Thorpe, *PA*
Credit: Billy Wilson/Flicker.com

3. North Pennsylvania Woods, *PA*
Credit: Caleb Martin/Flicker.com

4. West Grant Street, Lancaster, *PA*,
Credit: Billy Wilson/Flicker.com

5. Mountain Laurel
Credit: Unknown artist/Flicker.com

PAYS ALL QUESTIONS BY GRADE REPORT

This report provides full results from the 2023 Pennsylvania Youth Survey (PAYS). For each survey item included in the survey, this report presents data for each response option by grade (and for all grades combined).

This report allows you to see not only the percent of students who selected each response option but also the number of students. These counts allow for you to, for example, add the counts for 10th and 12th grade to calculate a percentage for high school students. PAYS sponsors — the Pennsylvania Commission on Crime and Delinquency, Department of Drug and Alcohol Programs, and the Pennsylvania Department of Education — are supplying these data with the hope of aiding in more complete prevention and wellness planning.

Notes to Consider Before Proceeding

This report shares data from the 2019, 2021, and 2023 PAYS administrations when data are available. If your county or district did not participate in one or more of these administrations, you will find “n/a” notations where relevant. Your full profile report also displays data from 2019, 2021, and 2023 when available.

Please note that the Pennsylvania Youth Survey (PAYS) was significantly revised from 2021 to 2023. Trend data are reported in this report when the data are comparable. When cells include an “n/a” notation, it can mean the question was either not asked in a previous administration or the question was revised in a

way that the 2023 data are not directly comparable. Also, note that any question with an * at the end designates a question and/or response option that was part of the 2023 survey revision. Please see Appendix B of your Profile Report for a description of changes.

Studies indicate that most young people are truthful in answering anonymous prevention-centered surveys such as PAYS. To ensure valid survey results, the data here have made use of the same validity/honesty checks used in PAYS profile reports.

Data are displayed here when there are a minimum number of 25 responses at the grade level.

An overwhelming majority of the percentages shown in this report are out of ALL students. Any exceptions are noted for the question as it appears in this report.

If you need help reading, interpreting, or applying these data, please contact your local county drug and alcohol office or reach out to the Evidence-based Prevention and Intervention Support (EPIS) at:

<https://www.episcenter.psu.edu/index.php/paysquestion>

You will find the survey question data organized in the report in the following topic order:

- [Demographics](#)
- [Community Domain Risk Factors](#)
- [Community Domain Protective Factors](#)
- [School Domain Risk Factors](#)
- [School Domain Protective Factors](#)
- [Family Domain Risk Factors](#)
- [Family Domain Protective Factors](#)
- [Peer-Individual Risk Factors](#)
- [Peer-Individual Protective Factors](#)
- [Substance Use](#)
- [Gambling](#)
- [Other Concerning Behaviors](#)
- [Community & School Climate and Safety](#)
- [Mental Health Concerns and Suicide Risk](#)
- [Stressful Events and Sleep](#)

Participation																															
		County 2019										County 2021										County 2023									
		6th		8th		10th		12th		Total		6th		8th		10th		12th		Total		6th		8th		10th		12th		Total	
Total number of survey respondents		4,156		4,024		3,210		2,411		13,801		3,473		3,693		2,848		2,289		12,303		4,166		3,834		3,661		2,303		13,964	

Demographics																															
		County 2019										County 2021										County 2023									
Question	Response	6th		8th		10th		12th		Total		6th		8th		10th		12th		Total		6th		8th		10th		12th		Total	
		%	n	%	n	%	n	%	n	%	n	%	n	%	n	%	n	%	n	%	n	%	n	%	n	%	n	%	n	%	n
		How old are you?	10	1.0	41	0.0	0	0.0	0	0.0	0	0.3	41	1.3	45	0.0	0	0.0	0	0.0	0	0.4	45	0.7	28	0.0	0	0.0	0	0.0	0
11	77.7		3,228	0.0	0	0.0	0	0.0	0	23.4	3,228	73.5	2,552	0.0	0	0.0	0	0.0	0	20.7	2,552	74.5	3,102	0.0	0	0.0	0	0.0	0	22.2	3,102
12	20.8		864	1.0	40	0.0	0	0.0	0	6.6	904	24.4	849	1.1	40	0.0	0	0.0	0	7.2	889	24.1	1,003	1.1	41	0.0	0	0.0	0	7.5	1,044
13	0.5		21	77.2	3,107	0.0	0	0.0	0	22.7	3,128	0.7	26	75.5	2,790	0.0	0	0.0	0	22.9	2,816	0.8	32	73.9	2,833	0.0	0	0.0	0	20.5	2,865
14	0.0		2	20.8	839	1.4	44	0.0	0	6.4	885	0.0	1	22.8	843	1.0	28	0.0	0	7.1	872	0.0	1	24.1	924	1.1	42	0.0	0	6.9	967
15	0.0		0	0.9	38	72.0	2,311	0.0	0	17.0	2,349	0.0	0	0.5	20	71.5	2,036	0.0	0	16.7	2,056	0.0	0	0.9	33	72.3	2,648	0.0	0	19.2	2,681
16	0.0		0	0.0	0	25.5	817	1.0	25	6.1	842	0.0	0	0.0	0	26.4	753	1.5	34	6.4	787	0.0	0	0.1	3	25.5	932	1.1	26	6.9	961
17	0.0		0	0.0	0	1.1	34	74.7	1,801	13.3	1,835	0.0	0	0.0	0	1.1	31	72.3	1,656	13.7	1,687	0.0	0	0.0	0	1.0	38	70.4	1,622	11.9	1,660
18	0.0		0	0.0	0	0.1	4	22.1	534	3.9	538	0.0	0	0.0	0	0.0	0	24.4	558	4.5	558	0.0	0	0.0	0	0.0	1	26.4	609	4.4	610
19 or older	0.0		0	0.0	0	0.0	0	2.1	51	0.4	51	0.0	0	0.0	0	0.0	0	1.8	41	0.3	41	0.0	0	0.0	0	0.0	0	2.0	46	0.3	46
What grade are you in?	6th	100.0	4,156	0.0	0	0.0	0	0.0	0	30.1	4,156	100.0	3,473	0.0	0	0.0	0	0.0	0	28.2	3,473	100.0	4,166	0.0	0	0.0	0	0.0	0	29.8	4,166
	7th	0.0	0	0.0	0	0.0	0	0.0	0	0.0	0	0.0	0	0.0	0	0.0	0	0.0	0	0.0	0	0.0	0	0.0	0	0.0	0	0.0	0	0.0	0
	8th	0.0	0	100.0	4,024	0.0	0	0.0	0	29.2	4,024	0.0	0	100.0	3,693	0.0	0	0.0	0	30.0	3,693	0.0	0	100.0	3,834	0.0	0	0.0	0	27.5	3,834
	9th	0.0	0	0.0	0	0.0	0	0.0	0	0.0	0	0.0	0	0.0	0	0.0	0	0.0	0	0.0	0	0.0	0	0.0	0	0.0	0	0.0	0	0.0	0
	10th	0.0	0	0.0	0	100.0	3,210	0.0	0	23.3	3,210	0.0	0	0.0	0	100.0	2,848	0.0	0	23.1	2,848	0.0	0	0.0	0	100.0	3,661	0.0	0	26.2	3,661
	11th	0.0	0	0.0	0	0.0	0	0.0	0	0.0	0	0.0	0	0.0	0	0.0	0	0.0	0	0.0	0	0.0	0	0.0	0	0.0	0	0.0	0	0.0	0
	12th	0.0	0	0.0	0	0.0	0	100.0	2,411	17.5	2,411	0.0	0	0.0	0	0.0	0	100.0	2,289	18.6	2,289	0.0	0	0.0	0	0.0	0	100.0	2,303	16.5	2,303
Are you of Hispanic, Latino, or Spanish origin?	No, not of Hispanic, Latino, or Spanish origin	81.8	3,137	79.4	3,108	85.9	2,718	85.7	2,038	82.7	11,001	79.6	2,539	81.8	2,927	85.0	2,383	85.9	1,947	82.8	9,796	80.3	3,087	78.0	2,896	84.2	2,986	84.3	1,901	81.4	10,870
	Yes, Mexican, Mexican Am., Chicano	2.9	111	3.2	125	2.5	78	2.3	54	2.8	368	3.9	125	3.4	122	3.6	100	3.4	77	3.6	424	2.9	112	3.5	131	3.4	121	3.0	68	3.2	432
	Yes, Puerto Rican	9.4	362	10.3	405	7.1	225	7.2	172	8.8	1,164	9.2	295	8.4	302	6.9	192	6.4	144	7.9	933	9.5	366	9.9	366	6.4	228	7.5	168	8.4	1,128
	Yes, Cuban	0.3	13	0.3	10	0.5	17	0.1	2	0.3	42	0.6	18	0.4	16	0.3	8	0.5	11	0.4	53	0.3	11	0.5	20	0.6	21	0.4	9	0.5	61
	Yes, another Hispanic, Latino, or Spanish origin	5.6	214	6.8	268	4.0	125	4.7	113	5.4	720	6.7	213	5.9	212	4.2	119	3.9	88	5.3	632	7.0	268	8.1	299	5.4	192	4.8	108	6.5	867
What is your race?	White, Caucasian	77.6	2,805	79.8	2,986	84.5	2,616	84.7	1,931	81.2	10,338	78.3	2,323	79.0	2,707	84.8	2,317	86.4	1,890	81.7	9,237	75.7	2,693	75.9	2,708	82.6	2,905	82.2	1,811	78.8	10,117
	Black, African American	18.3	660	18.9	706	15.1	467	14.8	337	17.0	2,170	17.7	526	19.0	651	14.5	397	13.3	292	16.5	1,866	19.2	682	20.1	718	16.1	566	17.5	385	18.3	2,351
	American Indian or Alaska Native	6.3	229	4.6	172	4.0	124	3.2	73	4.7	598	5.2	155	4.1	142	2.8	77	2.4	53	3.8	427	4.6	163	3.8	135	2.7	96	3.0	65	3.6	459
	Asian Indian, Japanese, Native Hawaiian, Chinese, Korean, Guamanian or Chamorro, Filipino, Vietnamese, Samoan, Other Asian, Other Pacific Islander	6.8	244	7.4	277	6.7	206	5.9	135	6.8	862	6.6	196	7.4	253	6.7	183	5.9	129	6.7	761	8.0	286	9.2	330	7.6	266	7.0	155	8.1	1,037

Demographics (continued)																																
Question	Response	County 2019										County 2021										County 2023										
		6th		8th		10th		12th		Total		6th		8th		10th		12th		Total		6th		8th		10th		12th		Total		
		%	n	%	n	%	n	%	n	%	n	%	n	%	n	%	n	%	n	%	n	%	n	%	n	%	n	%	n	%	n	
Are you?	Female	49.5	2,033	49.6	1,971	50.8	1,617	49.6	1,184	49.9	6,805	45.9	1,580	44.7	1,642	46.7	1,323	47.8	1,085	46.1	5,630	49.3	2,026	46.4	1,760	46.2	1,665	47.5	1,077	47.4	6,528	
	Male	50.5	2,070	50.4	2,005	49.2	1,563	50.4	1,201	50.1	6,839	50.5	1,737	51.7	1,897	49.8	1,410	50.0	1,136	50.6	6,180	49.3	2,024	51.6	1,958	51.6	1,859	49.7	1,126	50.6	6,967	
	Other	0.0	0	0.0	0	0.0	0	0.0	0	0.0	0	3.6	124	3.6	132	3.4	97	2.2	50	3.3	403	1.4	59	2.0	74	2.2	80	2.8	63	2.0	276	
Think of where you live most of the time. Which of the following people live there with you?*	Mother(s)	91.8	3,759	90.2	3,585	89.4	2,840	86.2	2,054	89.8	12,238	92.1	3,164	91.9	3,363	90.1	2,550	88.9	2,010	91.0	11,087	93.0	3,797	91.5	3,468	90.5	3,259	88.5	2,006	91.2	12,530	
	Father(s)	69.8	2,855	67.2	2,671	70.5	2,241	66.8	1,592	68.7	9,359	71.0	2,438	68.0	2,488	71.8	2,030	70.6	1,598	70.2	8,554	73.8	3,012	71.9	2,726	73.1	2,634	69.1	1,566	72.3	9,938	
	Stepparent(s)	n/a	n/a	n/a	n/a	n/a	n/a	n/a	n/a	n/a	n/a	n/a	n/a	n/a	n/a	n/a	n/a	n/a	n/a	n/a	n/a	n/a	12.8	521	14.8	561	15.7	566	15.2	344	14.5	1,992
	Foster Parent(s)	n/a	n/a	n/a	n/a	n/a	n/a	n/a	n/a	n/a	n/a	n/a	n/a	n/a	n/a	n/a	n/a	n/a	n/a	n/a	n/a	n/a	0.4	17	0.8	31	0.8	30	0.7	16	0.7	94
	Grandparent(s)	n/a	n/a	n/a	n/a	n/a	n/a	n/a	n/a	n/a	n/a	n/a	n/a	n/a	n/a	n/a	n/a	n/a	n/a	n/a	n/a	n/a	13.5	553	10.9	413	9.4	338	8.5	192	10.9	1,496
	Other Adult(s)	3.6	149	3.5	138	2.4	75	3.5	83	3.3	445	2.3	79	2.2	80	1.7	48	2.2	50	2.1	257	5.1	209	5.4	206	4.6	164	5.0	113	5.0	692	
	Sibling(s)	n/a	n/a	n/a	n/a	n/a	n/a	n/a	n/a	n/a	n/a	n/a	n/a	n/a	n/a	n/a	n/a	n/a	n/a	n/a	n/a	n/a	69.0	2,818	70.8	2,684	69.4	2,501	64.1	1,452	68.8	9,455
	Other children	4.6	187	4.1	165	3.1	98	3.3	79	3.9	529	3.6	123	3.3	119	2.1	60	3.4	78	3.1	380	3.5	143	3.6	136	3.1	111	3.2	72	3.4	462	
What is the language you use most often at home?	English	92.6	3,746	91.6	3,603	92.8	2,933	93.0	2,213	92.4	12,495	91.4	3,137	91.5	3,349	92.5	2,616	92.7	2,098	91.9	11,200	89.9	3,651	89.9	3,403	93.3	3,364	91.9	2,080	91.1	12,498	
	Spanish	5.0	202	6.4	252	4.8	152	5.3	125	5.4	731	6.5	224	5.9	215	5.1	144	4.8	108	5.7	691	6.9	282	7.4	282	4.3	155	5.1	115	6.1	834	
	Another language	2.4	97	2.0	79	2.4	76	1.8	42	2.2	294	2.0	70	2.6	95	2.4	69	2.5	57	2.4	291	3.2	128	2.7	101	2.4	88	3.0	68	2.8	385	

Community Domain Risk Factor: Laws and Norms Favorable Toward Drug Use																															
Question	Response	County 2019										County 2021										County 2023									
		6th		8th		10th		12th		Total		6th		8th		10th		12th		Total		6th		8th		10th		12th		Total	
		%	n	%	n	%	n	%	n	%	n	%	n	%	n	%	n	%	n	%	n	%	n	%	n	%	n	%	n	%	n
If a kid drank some beer, wine, or hard liquor (for example, vodka, whiskey, gin, or rum) in your neighborhood, would he or she be caught by the police?	NO!	9.1	314	14.6	522	22.4	636	27.9	577	17.2	2,049	7.6	212	11.4	370	18.7	466	25.3	486	14.7	1,534	8.2	293	12.6	426	18.1	590	23.3	464	14.5	1,773
	no	27.2	940	42.8	1,533	51.3	1,454	52.1	1,080	41.9	5,007	28.4	787	48.0	1,559	52.2	1,304	53.6	1,030	44.8	4,680	31.4	1,122	45.1	1,519	53.4	1,744	51.5	1,026	44.3	5,411
	yes	35.0	1,208	29.2	1,047	18.1	512	13.5	280	25.5	3,047	39.2	1,087	29.3	951	22.0	548	15.3	293	27.6	2,879	38.1	1,361	30.8	1,036	21.7	708	18.7	373	28.5	3,478
	YES!	28.7	993	13.5	483	8.2	233	6.5	134	15.4	1,843	24.8	689	11.3	367	7.1	178	5.8	111	12.9	1,345	22.3	799	11.5	388	6.8	223	6.5	129	12.6	1,539
If a kid smoked marijuana in your neighborhood, would he or she be caught by the police?	NO!	7.4	256	14.8	531	24.5	695	29.4	611	17.5	2,093	6.6	182	12.3	397	19.9	495	26.1	501	15.2	1,575	7.2	257	12.2	408	19.3	628	25.6	509	14.8	1,802
	no	21.5	744	36.7	1,318	48.4	1,373	49.9	1,037	37.4	4,472	22.8	626	40.1	1,292	48.2	1,198	51.4	984	39.5	4,100	23.5	832	38.6	1,296	49.8	1,620	49.1	976	38.9	4,724
	yes	35.8	1,238	31.7	1,139	17.6	500	13.8	287	26.5	3,164	39.9	1,098	33.2	1,070	23.3	580	15.6	299	29.4	3,047	41.3	1,463	33.8	1,133	22.5	731	18.3	364	30.4	3,691
	YES!	35.2	1,216	16.8	602	9.5	269	6.8	142	18.6	2,229	30.7	843	14.4	465	8.6	215	6.9	132	15.9	1,655	28.0	994	15.5	519	8.4	274	7.0	139	15.9	1,926
How wrong would most adults (over 21) in your neighborhood think it was for kids your age:																															
To drink alcohol?	Not Wrong at All	3.7	130	3.9	141	5.8	164	8.0	167	5.0	602	4.7	133	4.4	142	5.1	128	9.3	178	5.6	581	5.1	185	5.2	177	5.8	188	8.1	160	5.8	710
	A Little Bit Wrong	4.2	146	9.4	339	15.0	427	20.6	428	11.1	1,340	5.7	161	9.2	299	15.7	392	22.8	436	12.3	1,288	6.0	215	9.1	309	16.7	546	23.6	468	12.6	1,538
	Wrong	17.6	618	27.8	1,002	32.4	922	35.1	730	27.2	3,272	19.0	535	30.0	971	35.4	884	35.9	687	29.4	3,077	18.5	668	27.9	946	34.0	1,111	32.9	653	27.6	3,378
	Very wrong	74.6	2,623	58.9	2,125	46.9	1,335	36.3	754	56.7	6,837	70.6	1,986	56.4	1,827	43.8	1,092	32.0	611	52.7	5,516	70.4	2,540	57.7	1,955	43.5	1,422	35.5	705	54.1	6,622

*The Pennsylvania Youth Survey (PAYS) was significantly revised from 2021 to 2023. Trend data are reported in this report when the data are comparable. When cells include an "n/a" notation, it means the question was either not asked in a previous administration or the question was revised in a way that the 2023 data are not directly comparable. Please note that any question with an * at the end designates a question and/or response option that was part of this 2023 survey revision. Please see Appendix B of your Profile Report for a description of changes

Community Domain Risk Factor: Laws and Norms Favorable Toward Drug Use (continued)

Question	Response	County 2019										County 2021										County 2023									
		6th		8th		10th		12th		Total		6th		8th		10th		12th		Total		6th		8th		10th		12th		Total	
		%	n	%	n	%	n	%	n	%	n	%	n	%	n	%	n	%	n	%	n	%	n	%	n	%	n	%	n	%	n
How wrong would most adults (over 21) in your neighborhood think it was for kids your age:																															
To smoke cigarettes?	Not Wrong at All	3.7	130	3.7	132	5.4	152	7.9	164	4.8	578	4.4	125	4.2	137	4.5	113	7.7	146	5.0	521	4.7	169	4.9	165	5.1	166	6.9	136	5.2	636
	A Little Bit Wrong	2.9	101	5.8	211	8.4	237	11.7	243	6.6	792	4.2	118	6.2	200	8.3	206	11.1	212	7.1	736	3.6	129	6.2	208	9.3	302	12.8	253	7.3	892
	Wrong	15.5	543	24.2	875	27.5	779	32.1	667	23.8	2,864	16.4	460	25.3	816	31.3	779	34.7	661	26.0	2,716	15.3	549	23.3	783	30.5	992	33.4	662	24.5	2,986
	Very wrong	78.0	2,738	66.3	2,391	58.8	1,667	48.3	1,004	64.8	7,800	75.0	2,107	64.3	2,075	55.8	1,388	46.5	887	61.9	6,457	76.4	2,748	65.7	2,210	55.1	1,791	47.0	931	63.0	7,680
How wrong would most adults (over 21) in your neighborhood think it was for kids your age:																															
To use marijuana?	Not Wrong at All	3.5	121	4.7	167	7.7	218	10.4	216	6.0	722	4.2	118	4.2	135	6.2	153	10.3	196	5.8	602	4.7	169	5.2	176	5.9	191	9.3	184	5.9	720
	A Little Bit Wrong	2.3	79	6.5	232	12.5	354	15.9	330	8.3	995	2.7	75	6.0	193	11.9	295	14.7	280	8.1	843	2.5	90	5.7	192	10.8	352	16.4	324	7.9	958
	Wrong	10.6	370	20.0	718	26.5	753	30.3	628	20.6	2,469	11.8	328	22.0	709	28.9	718	33.6	641	23.0	2,396	10.6	380	19.7	663	28.6	928	30.8	608	21.2	2,579
	Very wrong	83.7	2,923	68.9	2,470	53.3	1,512	43.4	900	65.1	7,805	81.3	2,269	67.8	2,180	53.0	1,316	41.4	790	63.1	6,555	82.2	2,942	69.4	2,336	54.7	1,779	43.4	857	65.0	7,914

Community Domain Risk Factor: Low Neighborhood Attachment

Question	Response	County 2019										County 2021										County 2023									
		6th		8th		10th		12th		Total		6th		8th		10th		12th		Total		6th		8th		10th		12th		Total	
		%	n	%	n	%	n	%	n	%	n	%	n	%	n	%	n	%	n	%	n	%	n	%	n	%	n	%	n	%	n
I like my neighborhood	NO!	8.0	285	9.7	353	11.4	329	10.7	224	9.8	1,191	6.8	194	9.0	294	8.5	214	11.0	212	8.6	914	6.0	219	8.5	291	9.1	299	10.3	208	8.2	1,017
	no	9.5	341	13.8	502	15.1	434	18.5	388	13.6	1,665	12.3	352	15.6	512	14.9	376	15.6	301	14.6	1,541	11.3	409	15.4	529	14.6	481	16.9	339	14.2	1,758
	yes	37.7	1,352	46.1	1,679	50.4	1,449	50.3	1,056	45.4	5,536	44.4	1,267	50.2	1,648	54.6	1,374	56.0	1,081	50.7	5,370	43.7	1,587	53.1	1,820	56.3	1,853	55.2	1,110	51.5	6,370
	YES!	44.8	1,605	30.5	1,110	23.1	663	20.5	430	31.2	3,808	36.5	1,043	25.3	830	22.0	554	17.4	335	26.1	2,762	38.9	1,413	23.0	787	20.1	661	17.6	354	26.0	3,215
I'd like to get out of my neighborhood	NO!	50.4	1,786	38.1	1,380	30.7	880	24.6	515	37.6	4,561	45.8	1,281	34.8	1,136	33.0	828	25.5	489	35.6	3,734	49.2	1,764	33.6	1,140	30.0	989	26.1	525	36.0	4,418
	no	28.7	1,016	33.4	1,212	37.1	1,062	34.4	722	33.1	4,012	33.4	934	38.4	1,252	39.1	981	38.8	745	37.3	3,912	32.2	1,155	41.3	1,400	41.5	1,368	36.0	723	37.8	4,646
	yes	13.3	470	18.2	660	20.5	587	25.7	539	18.6	2,256	13.7	384	18.1	590	19.2	481	23.9	460	18.3	1,915	12.3	440	17.5	594	19.9	656	26.6	535	18.1	2,225
	YES!	7.7	274	10.3	374	11.6	333	15.3	320	10.7	1,301	7.0	196	8.7	285	8.6	216	11.8	227	8.8	924	6.3	227	7.6	259	8.5	280	11.2	225	8.1	991
If I had to move, I would miss the neighborhood I now live in	NO!	9.8	351	12.1	440	13.9	399	14.5	303	12.2	1,493	9.7	275	11.8	388	12.4	313	16.5	318	12.2	1,294	9.1	330	11.5	393	12.9	427	15.1	305	11.8	1,455
	no	13.1	469	20.6	751	24.1	691	27.9	585	20.5	2,496	15.7	447	22.6	741	26.2	661	27.6	531	22.5	2,380	13.5	489	21.6	736	26.1	860	27.7	558	21.4	2,643
	yes	28.7	1,029	33.3	1,216	37.1	1,063	37.0	776	33.5	4,084	29.1	827	35.8	1,176	38.4	968	38.5	741	35.1	3,712	30.2	1,095	37.1	1,262	38.3	1,265	38.8	782	35.7	4,404
	YES!	48.4	1,735	34.0	1,242	24.9	713	20.6	431	33.8	4,121	45.6	1,296	29.8	977	22.9	577	17.3	333	30.1	3,183	47.2	1,712	29.7	1,012	22.7	749	18.4	370	31.1	3,843

Community Domain Risk Factor: Perceived Availability of Drugs and Handguns

Question	Response	County 2019										County 2021										County 2023									
		6th		8th		10th		12th		Total		6th		8th		10th		12th		Total		6th		8th		10th		12th		Total	
		%	n	%	n	%	n	%	n	%	n	%	n	%	n	%	n	%	n	%	n	%	n	%	n	%	n	%	n	%	n
How easy would it be for you to get any, if you wanted to get any of the following:																															
Beer, wine, or hard liquor (for example, vodka, whiskey, gin, or rum)?	Very hard	71.6	2,467	47.5	1,717	33.9	969	23.8	499	47.0	5,652	69.2	1,902	47.5	1,555	35.0	880	28.2	543	46.6	4,880	71.1	2,550	51.9	1,770	36.1	1,187	33.1	662	50.2	6,169
	Sort of hard	12.5	431	18.7	676	19.1	547	17.2	360	16.8	2,014	15.0	412	21.4	699	20.4	514	16.1	310	18.5	1,935	15.6	561	20.8	709	22.7	746	18.0	361	19.3	2,377
	Sort of easy	8.5	293	17.9	646	23.6	674	25.5	535	17.9	2,148	9.1	251	18.0	588	22.7	571	26.0	501	18.3	1,911	7.9	283	17.1	583	22.0	723	24.5	491	16.9	2,080
	Very easy	7.4	254	15.9	575	23.5	671	33.4	700	18.3	2,200	6.7	185	13.1	430	21.9	551	29.6	570	16.6	1,736	5.4	194	10.3	351	19.1	629	24.4	489	13.5	1,663
How easy would it be for you to get any, if you wanted to get any of the following:																															
Cigarettes?	Very hard	80.0	2,742	64.7	2,338	54.5	1,556	36.2	756	61.7	7,392	78.5	2,151	66.4	2,174	55.5	1,392	46.9	902	63.4	6,619	79.5	2,844	68.8	2,340	55.0	1,805	49.1	980	65.0	7,969
	Sort of hard	8.3	283	13.2	478	16.8	481	16.4	342	13.2	1,584	9.1	249	14.3	469	19.0	477	18.1	349	14.8	1,544	9.6	344	14.5	494	20.3	665	18.6	371	15.3	1,874
	Sort of easy	5.5	190	10.4	375	14.2	406	16.9	353	11.0	1,324	6.0	163	10.1	329	12.7	319	19.2	370	11.3	1,181	6.1	220	8.9	302	13.0	425	14.9	298	10.2	1,245
	Very easy	6.2	211	11.6	420	14.4	412	30.6	639	14.0	1,682	6.4	176	9.2	301	12.8	320	15.7	303	10.5	1,100	4.8	171	7.8	267	11.8	386	17.4	348	9.6	1,172
How easy would it be for you to get any, if you wanted to get any of the following:																															
A handgun?	Very hard	84.2	2,888	75.1	2,709	68.8	1,965	63.6	1,322	74.2	8,884	80.8	2,208	75.1	2,450	70.5	1,769	67.7	1,297	74.1	7,724	81.9	2,924	75.3	2,562	69.1	2,266	67.2	1,339	74.2	9,091
	Sort of hard	8.0	273	12.6	455	14.9	424	16.8	349	12.5	1,501	10.4	285	13.1	429	14.9	374	15.8	303	13.4	1,391	9.9	354	13.3	454	15.4	505	15.5	309	13.2	1,622
	Sort of easy	4.1	140	6.4	231	8.3	237	10.3	215	6.9	823	4.4	119	6.5	211	7.3	184	9.3	179	6.7	693	4.5	160	6.1	206	8.5	279	8.3	165	6.6	810
	Very easy	3.8	129	5.8	210	8.0	229	9.3	193	6.4	761	4.4	119	5.3	173	7.3	182	7.2	137	5.9	611	3.7	133	5.3	180	7.0	230	9.0	180	5.9	723
How easy would it be for you to get any, if you wanted to get any of the following:																															
A drug like cocaine, LSD, heroin, or amphetamines?	Very hard	93.5	3,194	85.4	3,083	76.3	2,178	64.8	1,354	81.9	9,809	92.6	2,529	87.6	2,860	79.1	1,978	70.8	1,361	83.8	8,728	93.0	3,310	88.9	3,021	79.7	2,616	76.5	1,530	85.6	10,477
	Sort of hard	3.1	105	8.2	297	11.3	324	16.4	343	8.9	1,069	4.1	112	6.6	216	12.2	304	16.1	310	9.0	942	3.6	127	6.4	219	11.6	382	12.9	257	8.0	985
	Sort of easy	1.1	39	3.2	116	6.7	190	10.2	214	4.7	559	1.1	29	2.5	83	5.4	135	7.8	149	3.8	396	1.2	44	1.8	60	4.8	156	5.1	101	2.9	361
	Very easy	2.3	77	3.2	114	5.7	163	8.6	180	4.5	534	2.3	62	3.2	104	3.4	84	5.3	101	3.4	351	2.2	78	2.9	97	3.9	128	5.6	112	3.4	415
How easy would it be for you to get any, if you wanted to get any of the following:																															
Marijuana?	Very hard	90.3	3,064	70.3	2,530	47.4	1,353	31.8	662	63.8	7,609	90.1	2,451	74.8	2,435	53.5	1,342	38.9	748	67.0	6,976	90.2	3,206	78.1	2,650	55.4	1,814	43.6	868	69.9	8,538
	Sort of hard	4.1	138	11.0	397	13.4	382	13.5	282	10.1	1,199	4.6	124	10.3	335	15.0	377	14.6	281	10.7	1,117	4.3	153	9.3	314	14.8	484	14.3	285	10.1	1,236
	Sort of easy	2.1	72	8.3	297	15.5	443	17.0	353	9.8	1,165	2.1	58	6.9	224	13.5	339	18.9	363	9.5	984	2.4	87	6.3	213	13.4	440	17.2	342	8.9	1,082
	Very easy	3.5	118	10.4	375	23.6	674	37.7	785	16.4	1,952	3.2	86	8.1	263	18.0	452	27.5	529	12.8	1,330	3.1	109	6.4	216	16.4	537	25.0	498	11.1	1,360
How easy would it be for you to get any, if you wanted to get any of the following:																															
Prescription drugs not prescribed to you?	Very hard	75.9	2,644	58.2	2,209	43.8	1,355	38.2	879	55.9	7,087	75.0	2,137	59.8	2,066	47.7	1,315	42.4	919	57.4	6,437	77.2	2,741	64.7	2,191	54.8	1,791	53.5	1,068	63.8	7,791
	Sort of hard	12.6	439	18.9	719	23.4	724	24.0	552	19.2	2,434	14.8	421	21.2	733	24.4	672	25.1	544	21.1	2,370	11.0	390	14.6	495	17.9	585	18.4	367	15.1	1,837
	Sort of easy	7.1	246	14.1	535	20.1	622	21.6	497	15.0	1,900	6.7	192	12.1	419	18.4	508	21.1	458	14.1	1,577	6.3	223	10.2	346	13.6	444	13.9	278	10.6	1,291
	Very easy	4.4	155	8.8	335	12.7	393	16.3	376	9.9	1,259	3.5	100	6.8	234	9.4	260	11.3	245	7.5	839	5.5	196	10.5	357	13.8	451	14.1	282	10.5	1,286

Community Domain Risk Factor: Perceived Availability of Drugs and Handguns (continued)

Question	Response	County 2019										County 2021										County 2023									
		6th		8th		10th		12th		Total		6th		8th		10th		12th		Total		6th		8th		10th		12th		Total	
		%	n	%	n	%	n	%	n	%	n	%	n	%	n	%	n	%	n	%	n	%	n	%	n	%	n	%	n	%	n
If you drank alcohol during the past 12 months, how did you usually get it? (Please note the data reported here are of ALL students, including non-users. Profile reports produced for PAYS report these data only of past-year users. Because these data are of ALL students, the numbers and percentages here will not align with the data presented in your profile report. In 2021/2023, this question involved skip logic, and students reporting that they had not used alcohol in their lifetime were not shown this question. In the data, those not using in their lifetime were recoded as "Did not drink any alcohol" for this item.)	Did not drink any alcohol	95.4	3,019	86.8	2,791	73.2	1,807	60.5	1,081	81.8	8,698	97.4	3,146	90.2	3,109	82.4	2,127	69.7	1,372	86.9	9,754	96.7	3,810	91.9	3,335	82.8	2,774	73.7	1,507	88.1	11,426
	Bought it in a store	0.3	9	0.8	25	1.1	26	1.8	32	0.9	92	0.5	2	0.9	8	1.7	16	4.5	42	2.2	68	0.1	4	0.1	2	0.7	24	1.9	39	0.5	69
	Bought it at a restaurant, bar or club	0.3	9	0.6	19	0.4	10	1.0	18	0.5	56	0.0	0	0.6	5	0.9	8	1.9	18	1.0	31	0.1	2	0.1	5	0.2	7	0.9	19	0.3	33
	Bought it at a public event such as a concert or sporting event	0.2	6	0.6	19	0.5	13	1.0	17	0.5	55	0.0	0	0.3	3	1.1	10	1.7	16	0.9	29	0.1	2	0.1	4	0.3	10	1.1	22	0.3	38
	Gave someone money to buy it for me	0.4	12	1.3	42	4.7	116	12.4	221	3.7	391	2.4	9	3.6	32	6.7	62	16.9	159	8.4	262	0.1	4	0.2	9	1.6	55	5.4	110	1.4	178
	Parents/caregivers provided it to me	2.4	75	4.9	157	7.7	189	10.2	182	5.7	603	11.0	42	14.5	129	17.2	159	19.8	186	16.5	516	2.0	77	2.9	106	6.4	213	8.9	183	4.5	579
	Friends' parents/caregivers provided it to me	0.6	19	2.0	65	5.0	123	9.4	167	3.5	374	0.8	3	4.5	40	9.5	88	13.1	123	8.1	254	0.3	11	1.0	36	3.3	109	6.0	123	2.2	279
	Friends, brothers, or sisters over 21 provided it to me	0.4	14	1.7	56	4.8	119	12.4	222	3.9	411	2.1	8	5.4	48	11.4	105	23.4	220	12.1	381	0.2	7	0.9	31	3.2	108	8.1	165	2.4	311
	Friends, brothers, or sisters under 21 provided it to me	0.3	9	1.6	50	3.9	97	6.1	109	2.5	265	1.0	4	5.2	46	9.4	87	15.2	143	8.9	280	0.2	9	1.0	36	3.5	116	6.1	125	2.2	286
	Other relatives (uncles, aunts, cousins, grandparents, etc.) provided it to me	1.5	48	2.7	86	4.4	108	4.9	87	3.1	329	4.5	17	8.1	72	8.3	77	9.5	89	8.1	255	0.5	21	1.3	46	2.7	92	4.0	82	1.9	241
	Other source provided it to me	0.9	27	3.0	98	6.3	155	10.2	182	4.3	462	3.7	14	8.0	71	10.6	98	16.4	154	10.7	337	0.3	13	1.1	40	3.5	116	4.5	93	2.0	262
Took without permission, stole, or found it (my home, friend's home, store, etc.)	1.1	35	6.4	205	11.2	277	11.1	198	6.7	715	7.3	28	16.5	147	22.9	212	16.4	154	17.3	541	0.6	23	3.1	112	5.4	181	6.2	127	3.4	443	
If you used any prescription drugs without a prescription during the last 12 months, how did you get them? (Please note the data reported here are of ALL students, including non-users. Profile reports produced for PAYS report these data only of past-year users. Because these data are of ALL students, the numbers and percentages here will not align with the data presented in your profile report)	I did not take any prescription drugs without a doctor's prescription	98.3	3,056	96.2	3,070	95.4	2,364	94.4	1,682	96.3	10,172	97.5	2,118	96.4	2,642	95.6	2,024	94.7	1,526	96.2	8,310	99.9	4,159	99.6	3,819	99.2	3,629	99.1	2,281	99.5	13,888
	Took them from a family member living in my home	0.9	27	2.5	79	1.9	48	1.7	31	1.8	185	1.4	31	1.9	51	2.5	53	2.0	32	1.9	167	0.1	4	0.3	10	0.4	16	0.3	7	0.3	37
	Took them from other relatives not living in my home	0.2	7	0.5	16	0.5	12	0.5	9	0.4	44	0.6	13	0.6	17	0.8	17	0.7	12	0.7	59	0.0	2	0.0	0	0.1	4	0.1	2	0.1	8
	Took them from someone not related to me	0.2	5	0.3	10	0.8	20	0.6	11	0.4	46	0.4	8	0.7	18	0.8	18	0.6	10	0.6	54	0.1	3	0.1	3	0.1	5	0.0	1	0.1	12
	A friend or family member gave them to me	0.8	24	1.7	53	1.9	48	2.1	38	1.5	163	1.6	34	1.9	53	2.2	46	2.9	46	2.1	179	0.1	6	0.1	5	0.5	17	0.5	12	0.3	40
	Bought them from someone	0.1	4	0.5	15	1.3	31	1.8	32	0.8	82	0.5	10	0.8	21	1.1	23	1.9	30	1.0	84	0.1	3	0.1	2	0.1	5	0.2	5	0.1	15
	Ordered them over the Internet	0.1	4	0.3	10	0.2	6	0.2	3	0.2	23	0.6	12	0.3	8	0.7	15	0.8	13	0.6	48	0.0	2	0.0	0	0.1	2	0.0	0	0.0	4

Community Domain Risk Factor: Perceived Availability of Drugs and Handguns (continued)

Question	Response	County 2019										County 2021										County 2023																				
		6th		8th		10th		12th		Total		6th		8th		10th		12th		Total		6th		8th		10th		12th		Total												
		%	n	%	n	%	n	%	n	%	n	%	n	%	n	%	n	%	n	%	n	%	n	%	n	%	n	%	n	%	n											
If you used an electronic vapor product such as a vape or e-cigarette in the past year, how did you usually get it?	Did not use electronic vapor product	n/a	n/a	n/a	n/a	n/a	n/a	n/a	n/a	n/a	n/a	n/a	n/a	n/a	n/a	n/a	n/a	n/a	n/a	n/a	n/a	n/a	n/a	n/a	n/a	n/a	n/a	n/a	n/a	n/a	n/a	n/a	97.2	3,878	92.5	3,435	86.6	3,060	80.7	1,765	90.4	12,138
	A friend gave it to me for free	n/a	n/a	n/a	n/a	n/a	n/a	n/a	n/a	n/a	n/a	n/a	n/a	n/a	n/a	n/a	n/a	n/a	n/a	n/a	n/a	n/a	n/a	n/a	n/a	n/a	n/a	n/a	n/a	n/a	n/a	0.9	37	3.9	146	6.7	236	8.4	183	4.5	602	
	A family member gave it to me for free	n/a	n/a	n/a	n/a	n/a	n/a	n/a	n/a	n/a	n/a	n/a	n/a	n/a	n/a	n/a	n/a	n/a	n/a	n/a	n/a	n/a	n/a	n/a	n/a	n/a	n/a	n/a	n/a	n/a	n/a	0.6	22	1.0	37	1.3	45	1.3	29	1.0	133	
	I bought it from someone under 21	n/a	n/a	n/a	n/a	n/a	n/a	n/a	n/a	n/a	n/a	n/a	n/a	n/a	n/a	n/a	n/a	n/a	n/a	n/a	n/a	n/a	n/a	n/a	n/a	n/a	n/a	n/a	n/a	n/a	n/a	0.1	4	0.6	23	2.2	79	2.7	59	1.2	165	
	I bought it from someone over 21	n/a	n/a	n/a	n/a	n/a	n/a	n/a	n/a	n/a	n/a	n/a	n/a	n/a	n/a	n/a	n/a	n/a	n/a	n/a	n/a	n/a	n/a	n/a	n/a	n/a	n/a	n/a	n/a	n/a	n/a	0.2	6	0.5	17	1.1	39	2.4	52	0.8	114	
	I bought it from a store	n/a	n/a	n/a	n/a	n/a	n/a	n/a	n/a	n/a	n/a	n/a	n/a	n/a	n/a	n/a	n/a	n/a	n/a	n/a	n/a	n/a	n/a	n/a	n/a	n/a	n/a	n/a	n/a	n/a	n/a	n/a	0.1	3	0.3	10	2.3	83	6.4	140	1.8	236
	I bought it on the Internet	n/a	n/a	n/a	n/a	n/a	n/a	n/a	n/a	n/a	n/a	n/a	n/a	n/a	n/a	n/a	n/a	n/a	n/a	n/a	n/a	n/a	n/a	n/a	n/a	n/a	n/a	n/a	n/a	n/a	n/a	n/a	0.1	4	0.2	8	0.6	21	1.0	21	0.4	54
	I gave someone money to buy it for me	n/a	n/a	n/a	n/a	n/a	n/a	n/a	n/a	n/a	n/a	n/a	n/a	n/a	n/a	n/a	n/a	n/a	n/a	n/a	n/a	n/a	n/a	n/a	n/a	n/a	n/a	n/a	n/a	n/a	n/a	n/a	0.1	4	1.1	40	3.1	109	4.3	94	1.8	247
	I took it from someone	n/a	n/a	n/a	n/a	n/a	n/a	n/a	n/a	n/a	n/a	n/a	n/a	n/a	n/a	n/a	n/a	n/a	n/a	n/a	n/a	n/a	n/a	n/a	n/a	n/a	n/a	n/a	n/a	n/a	n/a	n/a	0.5	20	1.3	48	1.4	49	1.8	39	1.2	156
	Other source not listed here	n/a	n/a	n/a	n/a	n/a	n/a	n/a	n/a	n/a	n/a	n/a	n/a	n/a	n/a	n/a	n/a	n/a	n/a	n/a	n/a	n/a	n/a	n/a	n/a	n/a	n/a	n/a	n/a	n/a	n/a	n/a	1.0	38	2.0	76	3.0	105	3.4	75	2.2	294

Community Domain Protective Factor: Rewards for Prosocial Involvement

Question	Response	County 2019										County 2021										County 2023													
		6th		8th		10th		12th		Total		6th		8th		10th		12th		Total		6th		8th		10th		12th		Total					
		%	n	%	n	%	n	%	n	%	n	%	n	%	n	%	n	%	n	%	n	%	n	%	n	%	n	%	n	%	n	%	n	%	n
My neighbors notice when I am doing a good job and let me know	NO!	37.7	1,337	41.0	1,488	45.5	1,309	43.7	916	41.5	5,050	38.8	1,083	41.5	1,363	46.3	1,164	44.1	852	42.4	4,462	35.5	1,273	39.2	1,338	43.2	1,424	45.5	915	40.2	4,950				
	no	39.4	1,398	39.9	1,448	35.9	1,033	35.6	746	38.0	4,625	42.4	1,183	42.5	1,397	38.2	960	36.8	710	40.4	4,250	42.4	1,523	43.0	1,467	38.8	1,281	36.1	727	40.6	4,998				
	yes	16.1	570	14.0	510	13.7	394	14.7	309	14.7	1,783	14.0	392	12.6	415	11.9	300	14.4	279	13.2	1,386	16.2	582	13.6	463	14.1	466	13.8	277	14.5	1,788				
	YES!	6.8	243	5.1	187	5.0	144	6.0	125	5.7	699	4.8	134	3.4	111	3.7	92	4.7	90	4.1	427	5.9	212	4.2	143	3.9	128	4.7	94	4.7	577				
There are people in my neighborhood who are proud of me when I do something well	NO!	30.0	1,053	37.1	1,348	38.2	1,096	38.7	813	35.6	4,310	31.3	866	35.9	1,171	40.5	1,015	40.7	782	36.7	3,834	28.3	1,011	35.3	1,198	38.5	1,265	41.1	824	35.0	4,298				
	no	32.1	1,130	34.0	1,233	32.5	932	31.3	657	32.6	3,952	36.3	1,004	37.7	1,232	33.3	834	31.7	608	35.2	3,678	36.1	1,290	37.8	1,283	36.1	1,185	31.9	640	35.9	4,398				
	yes	26.7	938	21.5	782	21.7	624	22.0	462	23.2	2,806	24.1	667	20.5	669	21.2	531	21.9	420	21.9	2,287	26.4	944	20.9	709	20.4	672	21.0	421	22.4	2,746				
	YES!	11.2	394	7.4	267	7.6	218	8.0	169	8.6	1,048	8.2	227	5.9	192	5.0	126	5.8	111	6.3	656	9.2	329	6.1	207	5.0	165	6.1	122	6.7	823				
There are people in my neighborhood who encourage me to do my best	NO!	24.7	870	33.2	1,198	35.4	1,016	36.5	763	31.8	3,847	25.9	723	29.3	958	35.0	877	37.2	713	31.2	3,271	23.1	825	29.7	1,011	33.9	1,115	37.4	753	30.2	3,704				
	no	27.8	981	28.2	1,018	28.7	823	29.0	606	28.3	3,428	30.7	857	34.8	1,139	30.8	772	29.2	561	31.8	3,329	30.0	1,068	34.6	1,180	32.7	1,075	30.8	619	32.1	3,942				
	yes	29.8	1,051	27.9	1,008	26.1	748	25.7	537	27.6	3,344	30.2	842	26.8	875	27.0	677	26.6	510	27.7	2,904	32.3	1,150	26.8	914	26.1	860	24.4	491	27.8	3,415				
	YES!	17.7	623	10.8	389	9.8	281	8.9	187	12.2	1,480	13.1	366	9.1	299	7.2	180	7.0	135	9.3	980	14.6	521	8.8	301	7.3	240	7.5	150	9.9	1,212				

*The Pennsylvania Youth Survey (PAYS) was significantly revised from 2021 to 2023. Trend data are reported in this report when the data are comparable. When cells include an "n/a" notation, it means the question was either not asked in a previous administration or the question was revised in a way that the 2023 data are not directly comparable. Please note that any question with an * at the end designates a question and/or response option that was part of this 2023 survey revision. Please see Appendix B of your Profile Report for a description of changes

School Domain Risk Factor: Academic Failure

Question	Response	County 2019										County 2021										County 2023									
		6th		8th		10th		12th		Total		6th		8th		10th		12th		Total		6th		8th		10th		12th		Total	
		%	n	%	n	%	n	%	n	%	n	%	n	%	n	%	n	%	n	%	n	%	n	%	n	%	n	%	n	%	n
Putting them all together, what were your grades like last year?	Mostly A's	57.1	2,047	45.3	1,666	45.2	1,323	46.9	999	49.0	6,035	51.6	1,536	41.4	1,408	44.3	1,143	47.7	956	46.0	5,043	54.7	2,054	48.6	1,717	46.7	1,581	47.3	986	49.7	6,338
	Mostly B's	33.5	1,200	35.1	1,292	36.0	1,054	35.3	751	34.9	4,297	36.1	1,075	31.2	1,060	28.5	736	28.3	567	31.3	3,438	33.8	1,269	33.4	1,181	31.2	1,057	32.9	686	32.9	4,193
	Mostly C's	7.8	280	14.5	532	13.4	392	13.3	284	12.1	1,488	9.1	272	17.3	590	17.5	452	16.5	331	15.0	1,645	8.3	310	13.2	465	15.8	534	15.0	312	12.7	1,621
	Mostly D's	1.2	42	3.7	135	3.8	112	2.9	61	2.8	350	1.8	54	5.6	189	5.8	151	5.5	111	4.6	505	1.9	70	3.1	111	5.0	168	3.7	77	3.3	426
	Mostly E's or F's	0.5	17	1.4	53	1.6	46	1.6	35	1.2	151	1.4	41	4.6	155	3.9	100	2.0	41	3.1	337	1.3	49	1.6	58	1.4	48	1.1	22	1.4	177
Are your school grades better than the grades of most students in your class?	NO!	6.1	216	8.3	305	8.6	250	8.0	171	7.7	942	6.3	178	7.3	244	9.3	237	11.7	230	8.3	889	6.1	223	7.7	265	7.6	254	11.0	224	7.8	966
	no	28.1	996	29.7	1,095	28.8	841	26.7	568	28.5	3,500	30.7	867	31.1	1,036	31.8	807	27.3	538	30.4	3,248	30.8	1,118	29.4	1,016	29.7	989	28.4	577	29.7	3,700
	yes	50.0	1,771	46.7	1,722	46.0	1,342	45.5	968	47.3	5,803	49.9	1,410	45.8	1,526	42.8	1,086	42.8	843	45.6	4,865	47.5	1,726	47.2	1,631	45.6	1,520	42.9	871	46.2	5,748
	YES!	15.8	559	15.3	563	16.6	486	19.7	419	16.5	2,027	13.2	372	15.8	526	16.1	410	18.1	357	15.6	1,665	15.6	566	15.7	544	17.1	571	17.6	358	16.4	2,039

School Domain Risk Factor: Low Commitment to School

Question	Response	County 2019										County 2021										County 2023									
		6th		8th		10th		12th		Total		6th		8th		10th		12th		Total		6th		8th		10th		12th		Total	
		%	n	%	n	%	n	%	n	%	n	%	n	%	n	%	n	%	n	%	n	%	n	%	n	%	n	%	n	%	n
During the last four weeks, how many whole days of school have you missed because you skipped or cut?	None	89.5	3,367	87.7	3,291	85.8	2,544	79.4	1,708	86.4	10,910	80.6	2,481	82.1	2,824	83.9	2,179	81.1	1,638	81.9	9,122	76.9	2,941	77.8	2,757	80.8	2,741	76.8	1,605	78.2	10,044
	1 day	5.7	213	7.2	270	7.7	227	10.1	217	7.3	927	8.8	271	7.6	261	6.9	179	7.5	151	7.7	862	10.5	402	10.3	365	9.4	318	10.5	220	10.2	1,305
	2 days	2.0	75	2.8	104	3.1	93	3.9	85	2.8	357	4.6	143	3.7	127	3.5	92	4.4	89	4.0	451	5.6	215	4.9	173	4.0	135	4.9	102	4.9	625
	3 days	1.4	51	1.0	36	1.4	41	2.6	55	1.4	183	1.6	48	2.2	77	2.2	56	2.7	54	2.1	235	3.1	120	2.7	96	2.1	70	3.3	70	2.8	356
	4 to 5 days	1.0	39	1.0	39	1.2	37	2.2	47	1.3	162	2.3	70	2.6	89	1.8	47	2.7	54	2.3	260	2.1	80	2.4	86	2.2	74	2.5	52	2.3	292
	6 to 10 days	0.2	7	0.2	8	0.4	11	0.9	20	0.4	46	1.4	42	1.1	38	0.8	21	0.8	17	1.1	118	1.2	46	1.2	43	0.9	29	1.0	21	1.1	139
	11 or more days	0.2	9	0.2	6	0.4	11	0.9	20	0.4	46	0.8	25	0.7	25	0.9	24	0.8	17	0.8	91	0.5	20	0.6	23	0.7	24	1.0	21	0.7	88
How important do you think the things you are learning in school are going to be for your later life?	Very important	49.9	1,865	27.4	1,027	23.2	686	24.5	527	32.6	4,105	38.0	1,171	19.2	661	14.9	386	17.7	358	23.1	2,576	29.9	1,145	17.2	609	13.8	467	17.4	363	20.1	2,584
	Quite important	23.5	881	22.9	856	19.8	585	18.7	402	21.6	2,724	27.4	844	23.1	796	18.3	476	17.8	359	22.2	2,475	28.9	1,108	22.1	783	20.2	685	19.0	396	23.1	2,972
	Fairly important	16.2	607	25.8	966	27.0	800	25.5	549	23.2	2,922	21.2	655	28.8	991	28.0	728	27.1	546	26.2	2,920	25.0	960	32.0	1,133	31.0	1,052	28.9	604	29.2	3,749
	Slightly important	7.8	291	18.0	674	21.7	642	22.9	493	16.7	2,100	10.7	329	22.2	762	29.0	755	27.3	550	21.5	2,396	12.9	494	22.0	780	26.6	902	26.0	543	21.1	2,719
	Not at all important	2.6	97	5.9	219	8.3	246	8.4	181	5.9	743	2.8	86	6.7	229	9.8	254	10.1	204	6.9	773	3.3	128	6.7	236	8.4	285	8.8	183	6.5	832
How interesting are most of your courses to you?	Very interesting and stimulating	23.9	841	11.5	426	12.5	370	16.7	358	16.2	1,995	17.2	502	9.5	323	9.0	235	13.8	278	12.2	1,338	13.0	471	7.2	252	8.0	271	13.2	275	10.0	1,269
	Quite interesting	33.5	1,180	24.3	899	23.0	680	25.9	555	26.9	3,314	34.3	999	22.7	772	20.3	529	24.2	487	25.5	2,787	32.8	1,194	21.2	746	20.5	694	23.5	490	24.7	3,124
	Fairly interesting	26.4	930	34.2	1,264	34.8	1,028	33.7	722	32.0	3,944	32.2	939	36.6	1,244	36.6	951	34.0	686	34.9	3,820	32.6	1,184	37.5	1,318	37.8	1,281	35.3	737	35.8	4,520
	Slightly Dull	10.5	371	18.7	692	19.1	566	14.6	312	15.8	1,941	11.0	321	20.5	697	21.9	569	18.5	372	17.9	1,959	14.5	527	23.0	809	22.4	759	17.8	372	19.5	2,467
	Very Dull	5.7	200	11.3	416	10.6	312	9.2	197	9.1	1,125	5.3	155	10.8	366	12.2	316	9.5	192	9.4	1,029	7.1	259	11.2	393	11.3	382	10.2	213	9.9	1,247

School Domain Risk Factor: Low Commitment to School (continued)

Question	Response	County 2019										County 2021										County 2023									
		6th		8th		10th		12th		Total		6th		8th		10th		12th		Total		6th		8th		10th		12th		Total	
		%	n	%	n	%	n	%	n	%	n	%	n	%	n	%	n	%	n	%	n	%	n	%	n	%	n	%	n	%	n
How often do you feel that the school work you are assigned is meaningful and important?	Never	7.4	271	11.2	414	14.5	427	14.4	309	11.4	1,421	5.9	177	9.3	317	13.4	348	15.9	319	10.5	1,161	7.2	271	10.3	361	13.0	440	12.7	264	10.5	1,336
	Seldom	5.9	216	13.9	514	22.7	669	21.3	458	14.9	1,857	5.3	160	14.4	492	22.5	584	24.8	497	15.7	1,733	7.1	267	16.1	566	20.4	691	24.4	507	15.9	2,031
	Sometimes	26.2	961	37.6	1,389	38.2	1,124	39.7	852	34.7	4,326	31.0	932	43.5	1,483	42.8	1,110	39.6	796	39.2	4,321	35.6	1,341	43.9	1,544	44.9	1,517	40.4	840	41.1	5,242
	Often	28.4	1,041	23.5	871	16.8	495	17.5	376	22.3	2,783	29.2	878	21.5	733	15.7	408	14.4	289	21.0	2,308	28.5	1,074	20.0	705	16.1	543	16.1	335	20.9	2,657
	Almost Always	32.2	1,181	13.8	511	7.8	230	7.1	153	16.7	2,075	28.5	855	11.2	381	5.5	143	5.3	107	13.5	1,486	21.6	814	9.7	341	5.6	188	6.3	131	11.6	1,474
Now thinking back over the past year in school, how often did you:																															
Enjoy being in school?	Never	9.4	350	14.2	528	16.5	487	13.3	286	13.2	1,651	8.2	252	13.6	466	15.2	393	17.5	351	13.2	1,462	9.3	357	11.8	418	14.5	489	13.9	288	12.1	1,552
	Seldom	7.8	291	12.8	475	15.5	458	14.4	308	12.2	1,532	8.0	244	12.9	440	17.0	440	16.5	332	13.1	1,456	8.6	331	13.3	470	15.6	527	15.9	329	12.9	1,657
	Sometimes	31.8	1,184	35.8	1,332	36.9	1,089	38.1	817	35.3	4,422	33.5	1,024	37.0	1,266	40.3	1,046	38.2	767	37.0	4,103	34.4	1,318	39.7	1,403	40.6	1,372	37.5	778	38.0	4,871
	Often	26.9	1,001	25.1	935	22.2	654	25.3	542	25.0	3,132	27.8	849	24.8	848	21.2	551	20.9	419	24.1	2,667	27.4	1,047	24.9	882	22.7	768	24.9	517	25.1	3,214
	Almost Always	24.1	899	12.2	454	8.9	262	8.9	190	14.4	1,805	22.6	690	11.7	400	6.3	163	7.0	140	12.6	1,393	20.2	774	10.3	363	6.5	221	7.9	163	11.9	1,521
Now thinking back over the past year in school, how often did you:																															
Hate being in school?	Never	22.9	853	11.8	438	10.0	293	9.5	204	14.3	1,788	18.4	560	8.9	305	7.0	182	9.0	181	11.1	1,228	15.8	600	9.6	340	7.0	236	9.1	190	10.7	1,366
	Seldom	19.2	715	17.7	658	16.3	480	19.3	413	18.1	2,266	20.4	621	18.8	641	17.7	458	16.1	324	18.5	2,044	21.5	816	16.1	569	16.3	549	19.2	398	18.3	2,332
	Sometimes	34.5	1,286	34.1	1,269	33.4	982	35.0	749	34.2	4,286	34.4	1,047	33.4	1,140	33.8	877	34.5	693	34.0	3,757	32.2	1,223	32.2	1,137	34.6	1,165	34.1	709	33.1	4,234
	Often	12.6	471	20.4	757	24.0	707	21.9	470	19.2	2,405	15.3	465	22.9	779	24.8	642	25.4	511	21.7	2,397	17.3	657	25.4	895	25.7	865	23.6	491	22.8	2,908
	Almost Always	10.8	402	16.0	594	16.4	482	14.3	307	14.2	1,785	11.4	347	16.0	544	16.7	432	14.9	299	14.7	1,622	13.3	504	16.7	589	16.4	552	14.0	290	15.1	1,935
Now thinking back over the past year in school, how often did you:																															
Try to do best work in school?	Never	1.5	55	1.9	72	3.8	110	4.3	92	2.6	329	1.1	34	2.2	74	3.7	96	4.4	88	2.6	292	1.4	53	2.1	74	2.9	96	4.1	86	2.4	309
	Seldom	1.0	37	3.4	127	4.3	127	5.2	111	3.2	402	1.7	53	4.6	156	6.6	172	7.7	154	4.8	535	1.6	60	4.1	144	5.2	174	6.3	130	4.0	508
	Sometimes	6.8	254	15.4	574	17.5	514	18.5	395	13.9	1,737	7.4	227	17.5	595	19.1	495	20.9	419	15.7	1,736	8.2	314	16.2	574	19.6	661	22.3	464	15.7	2,013
	Often	22.1	824	29.4	1,093	33.8	991	31.6	674	28.6	3,582	22.6	692	31.0	1,055	32.6	844	30.4	609	28.9	3,200	25.7	980	32.1	1,134	34.1	1,148	30.5	633	30.5	3,895
	Almost Always	68.6	2,555	49.8	1,852	40.6	1,190	40.4	864	51.6	6,461	67.1	2,050	44.8	1,528	38.0	983	36.7	735	47.9	5,296	63.1	2,405	45.5	1,607	38.3	1,288	36.8	764	47.4	6,064

School Domain Protective Factor: Opportunities for Prosocial Involvement

Question	Response	County 2019										County 2021										County 2023									
		6th		8th		10th		12th		Total		6th		8th		10th		12th		Total		6th		8th		10th		12th		Total	
		%	n	%	n	%	n	%	n	%	n	%	n	%	n	%	n	%	n	%	n	%	n	%	n	%	n	%	n	%	n
Teachers ask me to work on special classroom projects	NO!	15.8	563	17.9	657	22.0	636	17.9	378	18.3	2,234	16.8	483	19.5	647	25.4	648	22.0	430	20.6	2,208	17.4	634	19.4	664	22.4	744	23.4	475	20.3	2,517
	no	38.9	1,385	47.0	1,728	49.3	1,426	47.5	1,000	45.3	5,539	44.4	1,278	51.5	1,709	53.3	1,358	49.6	969	49.7	5,314	47.1	1,715	50.8	1,736	52.7	1,754	49.0	993	49.9	6,198
	yes	30.9	1,098	26.9	989	23.3	674	26.6	560	27.1	3,321	29.1	836	23.4	775	17.5	446	22.0	430	23.3	2,487	26.3	958	24.3	829	21.0	697	21.8	441	23.6	2,925
	YES!	14.4	511	8.2	302	5.5	159	8.0	168	9.3	1,140	9.7	280	5.6	185	3.8	97	6.3	123	6.4	685	9.2	337	5.5	188	3.9	131	5.8	117	6.2	773
There are lots of chances for students in my school to talk one-on-one with a teacher	NO!	6.2	218	6.4	236	7.9	230	6.6	140	6.8	824	5.0	142	5.0	167	5.0	126	7.0	137	5.4	572	6.3	227	6.6	227	6.5	216	6.8	138	6.5	808
	no	16.2	570	17.8	652	16.4	475	14.2	299	16.4	1,996	15.5	441	17.6	585	15.3	388	12.3	241	15.5	1,655	16.8	601	19.6	673	16.7	555	14.4	292	17.1	2,121
	yes	44.0	1,552	47.6	1,744	51.2	1,487	50.1	1,057	47.9	5,840	47.8	1,357	53.2	1,766	56.2	1,430	56.4	1,101	53.1	5,654	48.9	1,754	53.6	1,839	55.8	1,856	51.4	1,041	52.5	6,490
	YES!	33.7	1,187	28.1	1,029	24.5	713	29.1	615	29.0	3,544	31.6	898	24.1	799	23.6	600	24.3	474	26.0	2,771	28.0	1,005	20.1	691	21.1	701	27.4	556	23.9	2,953
I have lots of chances to be part of class discussions or activities	NO!	4.3	154	4.1	150	5.6	161	5.4	113	4.7	578	4.3	122	4.0	134	4.5	115	6.6	128	4.7	499	3.9	142	4.5	153	4.9	162	5.3	107	4.6	564
	no	10.5	375	10.9	398	10.5	303	9.3	197	10.4	1,273	10.9	312	10.3	342	9.5	240	8.0	156	9.9	1,050	11.0	398	11.3	389	9.6	319	9.0	181	10.4	1,287
	yes	43.2	1,546	52.3	1,913	57.3	1,658	54.5	1,151	51.2	6,268	46.4	1,330	54.7	1,810	58.0	1,469	58.4	1,137	53.9	5,746	47.4	1,722	57.4	1,966	60.6	2,008	55.4	1,120	55.0	6,816
	YES!	42.0	1,502	32.8	1,199	26.7	774	30.8	649	33.7	4,124	38.5	1,104	30.9	1,023	27.9	707	27.1	527	31.5	3,361	37.7	1,368	26.8	920	24.8	823	30.3	613	30.1	3,724
In my school, students have lots of chances to help decide things like class activities and rules	NO!	10.5	369	11.8	431	15.6	448	16.1	338	13.1	1,586	9.1	254	11.2	369	13.6	341	14.5	282	11.8	1,246	8.4	303	13.1	451	14.7	485	15.2	307	12.5	1,546
	no	27.6	970	32.0	1,165	36.1	1,040	34.3	721	32.1	3,896	30.3	850	37.4	1,231	36.5	913	37.1	722	35.2	3,716	26.7	963	35.9	1,232	36.4	1,202	35.7	721	33.3	4,118
	yes	43.6	1,533	40.9	1,487	37.0	1,064	36.2	760	39.9	4,844	45.5	1,278	41.4	1,365	40.5	1,013	38.2	743	41.7	4,399	49.2	1,774	42.4	1,456	40.9	1,349	38.7	781	43.4	5,360
	YES!	18.4	647	15.3	557	11.4	327	13.4	282	14.9	1,813	15.1	424	10.0	329	9.4	235	10.2	198	11.2	1,186	15.6	564	8.6	297	8.1	266	10.4	209	10.8	1,336
There are lots of chances for students in my school to get involved in sports, clubs, and other school activities outside of class	NO!	4.6	165	3.8	138	5.1	148	4.6	97	4.5	548	3.5	99	3.3	110	3.5	89	6.1	118	3.9	416	3.3	121	3.2	111	4.1	136	6.0	120	3.9	488
	no	7.6	272	6.6	243	5.5	158	6.4	134	6.6	807	9.6	271	7.0	231	4.4	110	6.0	116	6.9	728	8.9	325	5.9	203	4.3	142	5.3	107	6.3	777
	yes	40.1	1,427	38.4	1,404	42.1	1,218	42.9	904	40.5	4,953	44.6	1,263	43.5	1,431	44.3	1,117	48.7	945	44.9	4,756	44.4	1,618	43.9	1,509	44.4	1,466	42.9	865	44.0	5,458
	YES!	47.6	1,696	51.2	1,871	47.3	1,368	46.1	972	48.4	5,907	42.4	1,201	46.2	1,521	47.8	1,204	39.3	762	44.3	4,688	43.4	1,581	47.0	1,618	47.2	1,556	45.8	924	45.8	5,679
In the past 12 months, in which of the following activities did you participate?	Organized community activities (such as scouting, 4H, service clubs, YMCA, etc)	16.2	509	17.2	566	19.4	497	21.8	407	18.2	1,979	13.8	350	12.5	383	15.5	374	20.6	380	15.1	1,487	14.6	497	15.4	503	17.5	549	20.1	394	16.5	1,943
	Family supported activities or hobbies (such as dance, gymnastics, hiking, biking, skating, etc.)	47.2	1,486	42.6	1,405	41.6	1,067	34.8	648	42.4	4,606	46.7	1,182	42.6	1,303	41.1	992	37.0	683	42.3	4,160	53.2	1,816	46.7	1,525	46.7	1,470	40.7	796	47.6	5,607
	School sponsored activities (such as sports, music, clubs, after school programs, etc.)	49.0	1,544	53.4	1,761	59.1	1,516	58.8	1,096	54.4	5,917	40.6	1,026	48.9	1,495	57.4	1,385	56.0	1,035	50.2	4,941	51.3	1,752	57.8	1,890	58.7	1,848	57.4	1,124	56.1	6,614
	Faith-based activities (such as choir, youth group, mission, church leagues, etc)	24.7	779	22.4	740	22.2	568	18.3	341	22.3	2,428	20.9	528	18.0	549	17.6	425	15.7	290	18.2	1,792	26.2	893	23.2	760	19.9	626	16.3	320	22.1	2,599
	Job, employed	2.4	74	6.1	201	24.4	625	60.2	1,122	18.6	2,022	2.5	64	7.8	238	33.1	799	65.8	1,216	23.5	2,317	3.8	131	8.4	274	33.1	1,041	65.2	1,277	23.1	2,723
	Volunteer	14.6	461	21.1	696	26.1	669	35.1	653	22.8	2,479	11.4	289	15.7	479	21.2	512	30.0	555	18.6	1,835	15.9	543	20.8	679	25.5	801	34.3	672	22.9	2,695
	Other activities	29.9	941	30.3	1,000	22.6	579	23.0	428	27.1	2,948	29.3	741	27.9	853	21.1	509	21.1	390	25.3	2,493	34.8	1,186	29.0	947	24.6	774	22.4	439	28.4	3,346
	I do not participate	20.3	638	20.8	686	17.3	444	13.2	245	18.5	2,013	23.2	586	24.1	736	17.8	428	11.9	219	20.0	1,969	16.4	561	18.1	591	14.2	448	11.5	226	15.5	1,826

School Domain Protective Factor: Rewards for Prosocial Involvement																															
Question	Response	County 2019										County 2021										County 2023									
		6th		8th		10th		12th		Total		6th		8th		10th		12th		Total		6th		8th		10th		12th		Total	
		%	n	%	n	%	n	%	n	%	n	%	n	%	n	%	n	%	n	%	n	%	n	%	n	%	n	%	n	%	n
My teacher(s) notices when I am doing a good job and lets me know about it	NO!	5.0	179	7.7	283	10.5	304	9.4	197	7.9	963	4.1	116	6.0	197	9.6	242	10.1	196	7.1	751	4.6	168	7.7	265	9.2	304	9.9	201	7.5	938
	no	14.2	507	23.1	848	29.2	842	24.5	515	22.2	2,712	14.5	412	24.4	806	27.9	702	24.5	475	22.6	2,395	15.8	575	24.5	844	29.4	973	25.3	512	23.4	2,904
	yes	48.3	1,728	49.1	1,801	44.8	1,292	48.0	1,010	47.6	5,831	52.4	1,487	52.5	1,731	49.0	1,235	50.5	979	51.3	5,432	52.5	1,915	51.0	1,755	48.8	1,618	49.3	996	50.6	6,284
	YES!	32.6	1,167	20.1	736	15.6	449	18.1	380	22.3	2,732	28.9	821	17.1	564	13.5	339	14.9	290	19.0	2,014	27.2	991	16.8	579	12.6	419	15.5	313	18.5	2,302
I feel safe at my school	NO!	4.2	151	6.7	247	9.4	270	8.4	176	6.9	844	4.0	116	5.4	178	6.9	174	7.8	150	5.8	618	4.6	166	8.6	294	8.1	269	8.2	165	7.2	894
	no	7.1	254	15.5	568	18.0	518	17.5	367	13.9	1,707	8.3	239	13.9	456	15.2	380	14.0	271	12.7	1,346	11.5	420	16.3	555	17.0	562	16.1	325	15.0	1,862
	yes	40.0	1,438	51.5	1,884	53.1	1,530	53.3	1,121	48.8	5,973	44.0	1,262	54.6	1,794	56.9	1,425	58.6	1,134	53.0	5,615	45.7	1,667	55.3	1,887	59.2	1,955	57.9	1,169	53.9	6,678
	YES!	48.8	1,754	26.3	962	19.5	561	20.8	438	30.4	3,715	43.6	1,252	26.1	856	21.0	527	19.6	379	28.5	3,014	38.2	1,395	19.9	678	15.7	517	17.8	359	23.8	2,949
The school lets my parents/caregivers know when I have done something well*	NO!	9.2	323	17.5	639	24.7	710	26.0	547	18.3	2,219	7.1	198	14.4	473	20.2	507	23.1	448	15.4	1,626	5.6	201	12.4	423	16.7	552	19.7	397	12.8	1,573
	no	27.0	951	39.6	1,445	42.0	1,209	40.4	850	36.6	4,455	28.1	788	41.2	1,355	43.8	1,100	40.2	778	38.1	4,021	23.0	827	36.1	1,233	41.1	1,357	40.7	821	34.4	4,238
	yes	39.6	1,397	29.8	1,088	24.4	702	23.7	500	30.3	3,687	45.0	1,261	33.9	1,116	27.8	698	28.3	548	34.4	3,623	47.7	1,714	38.6	1,321	33.4	1,101	30.5	615	38.5	4,751
	YES!	24.3	857	13.0	473	8.9	256	9.9	209	14.8	1,795	19.9	557	10.5	345	8.2	207	8.4	163	12.1	1,272	23.7	851	12.9	442	8.8	290	9.1	183	14.3	1,766
My teachers praise me when I work hard in school	NO!	9.7	335	13.5	490	15.4	442	14.1	295	12.9	1,562	8.1	224	10.8	352	13.4	336	14.4	279	11.4	1,191	7.1	254	10.6	362	12.8	421	13.5	271	10.7	1,308
	no	28.0	969	34.0	1,238	36.0	1,037	33.5	701	32.7	3,945	30.2	832	34.6	1,133	35.8	898	31.8	616	33.2	3,479	28.5	1,016	34.8	1,185	37.8	1,246	32.1	644	33.3	4,091
	yes	42.3	1,462	39.3	1,430	37.6	1,082	39.8	833	39.8	4,807	46.2	1,273	43.9	1,436	42.1	1,057	42.2	816	43.7	4,582	47.3	1,687	43.6	1,483	41.8	1,380	43.8	877	44.2	5,427
	YES!	20.0	692	13.2	480	11.0	318	12.6	264	14.5	1,754	15.6	429	10.8	352	8.7	217	11.6	224	11.7	1,222	17.0	606	11.0	373	7.6	251	10.6	212	11.8	1,442

Family Domain Risk Factor: Family Conflict																															
Question	Response	County 2019										County 2021										County 2023									
		6th		8th		10th		12th		Total		6th		8th		10th		12th		Total		6th		8th		10th		12th		Total	
		%	n	%	n	%	n	%	n	%	n	%	n	%	n	%	n	%	n	%	n	%	n	%	n	%	n	%	n	%	n
People in my family often insult or yell at each other.	NO!	37.8	1,366	29.2	1,067	25.0	724	22.3	471	29.5	3,628	37.3	1,079	30.5	1,016	26.6	677	25.5	504	30.5	3,276	33.5	1,219	27.3	939	24.4	805	25.2	507	28.0	3,470
	no	33.4	1,207	35.8	1,311	38.2	1,106	40.6	857	36.5	4,481	35.7	1,034	38.8	1,289	40.9	1,040	38.9	767	38.5	4,130	37.5	1,362	40.8	1,404	40.9	1,348	38.9	784	39.6	4,898
	yes	17.9	647	22.0	803	22.9	664	22.6	478	21.1	2,592	19.5	563	21.8	725	22.6	575	23.1	455	21.6	2,318	19.8	720	20.9	718	23.6	779	22.1	445	21.5	2,662
	YES!	10.9	393	13.0	476	13.9	403	14.5	307	12.9	1,579	7.5	218	8.9	296	9.9	253	12.5	247	9.4	1,014	9.2	335	10.9	376	11.0	363	13.8	277	10.9	1,351
We argue about the same things in my family over and over.	NO!	37.5	1,342	27.8	1,014	22.9	665	19.5	411	28.1	3,432	36.3	1,045	28.6	945	25.9	658	23.4	462	29.1	3,110	31.2	1,120	24.7	847	21.5	705	21.5	431	25.2	3,103
	no	32.8	1,172	34.5	1,260	34.4	996	34.8	733	34.0	4,161	33.0	949	33.7	1,115	33.4	849	33.2	654	33.3	3,567	36.0	1,294	36.3	1,248	34.5	1,135	32.7	656	35.2	4,333
	yes	19.7	706	24.8	907	27.4	794	30.2	636	24.9	3,043	22.3	642	27.2	901	28.9	734	30.2	595	26.8	2,872	22.0	792	26.5	909	30.7	1,008	30.9	621	27.0	3,330
	YES!	10.0	357	12.9	471	15.3	443	15.6	328	13.1	1,599	8.3	240	10.5	346	11.8	301	13.2	261	10.7	1,148	10.7	386	12.5	430	13.3	438	15.0	301	12.6	1,555
People in my family have serious arguments.	NO!	44.8	1,604	35.6	1,295	30.7	887	26.9	566	35.6	4,352	44.6	1,271	36.4	1,196	32.7	826	29.2	573	36.4	3,866	42.3	1,522	35.5	1,218	28.5	936	28.7	574	34.5	4,250
	no	30.5	1,090	34.9	1,270	36.6	1,057	38.1	801	34.5	4,218	31.1	888	35.7	1,173	37.7	953	39.1	768	35.6	3,782	33.4	1,200	36.2	1,242	39.8	1,308	36.7	733	36.4	4,483
	yes	15.0	536	18.0	657	19.5	564	21.7	456	18.1	2,213	16.9	481	19.8	650	20.5	519	20.6	405	19.3	2,055	15.6	561	18.6	639	20.8	682	21.7	434	18.8	2,316
	YES!	9.8	349	11.5	420	13.1	379	13.3	279	11.7	1,427	7.4	211	8.2	270	9.1	230	11.0	216	8.7	927	8.7	311	9.6	328	10.9	357	12.9	258	10.2	1,254

*The Pennsylvania Youth Survey (PAYS) was significantly revised from 2021 to 2023. Trend data are reported in this report when the data are comparable. When cells include an "n/a" notation, it means the question was either not asked in a previous administration or the question was revised in a way that the 2023 data are not directly comparable. Please note that any question with an * at the end designates a question and/or response option that was part of this 2023 survey revision. Please see Appendix B of your Profile Report for a description of changes

Family Domain Risk Factor: Family History of Antisocial Behavior

Question	Response	County 2019										County 2021										County 2023									
		6th		8th		10th		12th		Total		6th		8th		10th		12th		Total		6th		8th		10th		12th		Total	
		%	n	%	n	%	n	%	n	%	n	%	n	%	n	%	n	%	n	%	n	%	n	%	n	%	n	%	n	%	n
About how many adults (over 21) have you known personally who in the past year have:																															
Gotten drunk or high?	None	63.8	2,288	51.0	1,878	42.5	1,229	31.9	671	49.4	6,066	68.6	1,966	52.9	1,743	43.8	1,105	38.8	756	52.4	5,570	66.1	2,397	55.7	1,911	45.1	1,475	40.9	819	53.5	6,602
	1	15.3	549	14.2	524	12.3	355	10.6	223	13.5	1,651	13.0	372	14.3	472	13.1	330	11.7	229	13.2	1,403	13.9	505	13.7	469	13.1	428	12.4	248	13.4	1,650
	2	8.6	308	11.0	406	12.6	364	13.8	290	11.2	1,368	8.2	236	10.8	357	11.7	296	11.7	228	10.5	1,117	8.3	301	10.0	343	12.6	411	12.1	243	10.5	1,298
	3 or 4	5.4	194	10.0	367	12.5	363	15.3	322	10.2	1,246	5.4	155	9.5	312	12.2	307	13.3	259	9.7	1,033	6.3	229	9.6	331	13.2	433	14.0	280	10.3	1,273
	5 or more	6.9	248	13.8	507	20.2	584	28.4	597	15.8	1,936	4.7	135	12.5	412	19.2	485	24.5	478	14.2	1,510	5.4	197	11.0	378	16.1	526	20.6	412	12.3	1,513
About how many adults (over 21) have you known personally who in the past year have:																															
Used marijuana, crack, cocaine or crack, or other drugs?	None	87.6	3,146	78.1	2,862	68.6	1,989	58.7	1,232	75.3	9,229	89.4	2,555	79.9	2,622	70.9	1,781	62.3	1,216	77.1	8,174	87.6	3,168	80.0	2,731	69.8	2,281	63.1	1,259	76.8	9,439
	1	6.7	241	8.7	318	10.0	289	10.6	223	8.7	1,071	5.9	170	8.5	280	9.8	247	11.7	228	8.7	925	7.1	256	9.1	311	11.7	382	11.6	232	9.6	1,181
	2	2.5	89	5.1	186	7.2	208	9.2	194	5.5	677	2.1	61	4.1	133	7.0	177	8.7	170	5.1	541	2.5	90	4.5	155	7.1	233	8.1	162	5.2	640
	3 or 4	1.4	52	3.7	135	5.9	172	8.5	178	4.4	537	1.2	35	3.5	115	4.9	122	7.5	146	3.9	418	1.3	47	3.3	111	5.5	180	7.8	156	4.0	494
	5 or more	1.8	63	4.5	164	8.3	240	13.0	273	6.0	740	1.3	37	4.0	130	7.4	185	9.8	191	5.1	543	1.5	56	3.1	107	5.8	191	9.3	186	4.4	540
About how many adults (over 21) have you known personally who in the past year have:																															
Sold or dealt drugs?	None	94.4	3,379	89.1	3,261	84.5	2,430	79.7	1,667	87.9	10,737	96.9	2,750	91.6	2,995	89.1	2,232	85.2	1,655	91.3	9,632	96.1	3,457	93.0	3,161	90.0	2,931	85.8	1,702	91.9	11,251
	1	3.6	129	5.1	188	6.4	184	7.3	153	5.4	654	1.9	55	4.6	149	4.7	119	6.6	129	4.3	452	2.5	91	3.6	124	4.6	150	6.4	126	4.0	491
	2	0.8	30	2.3	86	3.7	105	4.5	95	2.6	316	0.5	14	1.6	51	2.8	69	3.1	60	1.8	194	0.6	21	1.7	57	2.2	72	3.4	67	1.8	217
	3 or 4	0.4	15	1.6	58	2.1	59	3.0	63	1.6	195	0.3	8	0.8	25	1.3	32	2.6	51	1.1	116	0.3	11	0.8	27	1.5	48	1.9	38	1.0	124
	5 or more	0.8	28	1.9	68	3.4	98	5.4	114	2.5	308	0.4	10	1.5	48	2.2	54	2.5	48	1.5	160	0.5	17	0.9	30	1.7	55	2.6	51	1.3	153
About how many adults (over 21) have you known personally who in the past year have:																															
Done other things that could get them in trouble with the police, like stealing, selling stolen goods, mugging or assaulting others, etc.?	None	90.7	3,233	85.1	3,103	84.1	2,422	82.8	1,729	86.1	10,487	93.1	2,644	87.7	2,867	87.8	2,194	87.1	1,691	89.1	9,396	91.7	3,301	87.4	2,968	85.6	2,778	85.2	1,695	87.9	10,742
	1	5.7	204	7.4	269	6.4	183	6.9	145	6.6	801	4.2	118	6.2	204	5.8	144	6.0	116	5.5	582	5.6	202	6.3	215	6.2	202	6.5	130	6.1	749
	2	1.5	54	2.9	105	3.9	111	3.4	71	2.8	341	1.1	32	2.5	81	2.4	60	2.4	47	2.1	220	1.4	49	3.0	103	3.6	116	2.8	56	2.6	324
	3 or 4	1.0	36	2.1	76	1.9	55	2.6	55	1.8	222	1.1	30	1.3	41	1.7	43	1.9	36	1.4	150	0.5	19	1.6	56	2.1	69	2.4	48	1.6	192
	5 or more	1.1	38	2.5	92	3.8	108	4.3	89	2.7	327	0.6	17	2.3	76	2.3	57	2.7	52	1.9	202	0.8	28	1.6	53	2.4	79	3.0	60	1.8	220
How many of your brothers or sisters ever:																															
Drank beer, wine or hard liquor (for example, vodka, whiskey or gin)?	I don't have any	19.0	683	18.9	693	19.6	566	17.2	362	18.8	2,304	27.9	799	21.3	697	19.2	486	20.6	400	22.5	2,382	29.5	1,073	24.3	833	21.4	698	21.7	433	24.6	3,037
	None	68.5	2,467	60.2	2,211	55.5	1,600	50.0	1,051	59.8	7,329	61.3	1,754	58.7	1,921	57.4	1,451	49.7	966	57.4	6,092	59.2	2,158	58.1	1,992	55.7	1,818	50.2	1,001	56.5	6,969
	1	7.3	264	11.8	434	14.3	412	18.7	394	12.3	1,504	6.5	186	11.4	373	13.6	343	18.0	350	11.8	1,252	6.6	239	10.2	351	13.4	437	16.2	323	11.0	1,350
	2	3.1	113	4.9	178	6.5	188	8.3	174	5.3	653	2.3	66	5.1	166	5.9	150	6.6	128	4.8	510	2.6	94	4.6	156	5.5	181	7.1	141	4.6	572
	3 or 4	1.3	48	2.4	89	2.7	78	3.4	72	2.3	287	0.9	25	1.8	59	2.3	57	3.3	64	1.9	205	1.3	49	1.7	59	2.6	86	3.5	69	2.1	263
	5 or more	0.7	26	1.8	65	1.4	41	2.4	51	1.5	183	1.1	31	1.8	58	1.6	41	1.8	34	1.5	164	0.8	30	1.0	35	1.4	46	1.3	26	1.1	137

Family Domain Risk Factor: Family History of Antisocial Behavior (continued)

Question	Response	County 2019										County 2021										County 2023									
		6th		8th		10th		12th		Total		6th		8th		10th		12th		Total		6th		8th		10th		12th		Total	
		%	n	%	n	%	n	%	n	%	n	%	n	%	n	%	n	%	n	%	n	%	n	%	n	%	n	%	n	%	n
How many of your brothers or sisters ever:																															
Smoked cigarettes?	I don't have any	19.5	700	19.4	708	20.2	582	17.6	369	19.3	2,359	29.3	840	22.7	741	20.7	522	21.9	425	23.9	2,528	30.9	1,123	26.1	893	22.6	737	22.9	455	26.1	3,208
	None	71.4	2,569	67.0	2,452	66.2	1,909	62.8	1,319	67.4	8,249	64.5	1,847	66.4	2,170	66.8	1,683	63.3	1,229	65.4	6,929	63.5	2,308	64.9	2,219	66.3	2,160	63.3	1,260	64.6	7,947
	1	5.9	213	8.7	319	9.0	258	12.7	266	8.6	1,056	3.7	107	7.3	238	8.5	215	10.3	199	7.2	759	3.9	140	6.0	205	6.7	219	8.1	162	5.9	726
	2	1.8	63	2.9	106	2.8	81	4.6	97	2.8	347	1.0	30	1.9	61	2.3	57	2.4	47	1.8	195	0.7	26	1.8	62	2.8	92	4.0	79	2.1	259
	3 or 4	0.8	29	1.1	39	1.3	37	1.1	24	1.1	129	0.7	19	0.7	23	0.7	17	1.1	21	0.8	80	0.6	20	0.7	25	0.8	27	0.8	16	0.7	88
	5 or more	0.6	22	0.9	33	0.5	15	1.1	24	0.8	94	0.7	20	1.0	34	1.0	24	1.0	20	0.9	98	0.5	19	0.4	14	0.6	21	0.9	18	0.6	72
How many of your brothers or sisters ever:																															
Used marijuana?	I don't have any	19.9	712	19.4	711	19.6	567	16.5	346	19.1	2,336	30.0	854	22.9	747	20.2	509	21.2	412	23.9	2,522	31.3	1,133	26.1	892	22.4	728	22.2	441	26.0	3,194
	None	75.3	2,694	66.7	2,441	57.8	1,669	53.6	1,124	64.9	7,928	66.5	1,891	65.2	2,132	60.7	1,528	53.7	1,042	62.4	6,593	65.0	2,348	64.0	2,186	60.0	1,952	53.8	1,071	61.6	7,557
	1	2.9	104	8.0	292	13.6	392	17.0	357	9.4	1,145	2.1	61	6.9	224	11.8	296	16.5	320	8.5	901	2.5	91	6.0	204	10.4	338	13.7	272	7.4	905
	2	1.1	40	3.1	114	5.3	152	7.4	156	3.8	462	0.6	16	2.3	75	4.2	106	4.1	79	2.6	276	0.6	20	2.3	79	4.4	144	6.0	120	3.0	363
	3 or 4	0.4	16	1.7	64	2.2	64	3.2	67	1.7	211	0.3	8	1.3	42	1.5	37	2.6	51	1.3	138	0.2	9	0.9	32	1.8	60	2.7	54	1.3	155
	5 or more	0.4	13	1.0	38	1.5	42	2.2	47	1.1	140	0.5	15	1.5	48	1.6	41	1.9	37	1.3	141	0.4	14	0.6	21	1.0	33	1.6	31	0.8	99
How many of your brothers or sisters ever:																															
Took a handgun to school?	I don't have any	19.8	712	20.4	746	21.3	612	18.6	390	20.1	2,460	30.5	872	24.2	788	21.7	547	23.0	446	25.1	2,653	31.7	1,149	27.2	924	24.1	786	24.2	482	27.2	3,341
	None	79.9	2,867	78.9	2,888	78.1	2,245	80.1	1,678	79.2	9,678	69.0	1,970	75.0	2,442	77.7	1,956	76.4	1,481	74.3	7,849	68.0	2,463	71.9	2,447	74.8	2,437	75.0	1,491	72.0	8,838
	1	0.2	7	0.5	17	0.3	10	0.7	14	0.4	48	0.3	8	0.4	13	0.2	4	0.4	7	0.3	32	0.2	6	0.6	21	0.4	13	0.2	3	0.4	43
	2	0.1	3	0.1	2	0.0	1	0.2	4	0.1	10	0.1	2	0.1	3	0.0	1	0.1	1	0.1	7	0.0	0	0.2	8	0.3	9	0.3	6	0.2	23
	3 or 4	0.0	0	0.1	2	0.1	2	0.1	2	0.0	6	0.0	1	0.1	2	0.1	2	0.1	1	0.1	6	0.0	1	0.0	1	0.2	5	0.2	3	0.1	10
	5 or more	0.0	0	0.1	5	0.2	6	0.3	6	0.1	17	0.1	3	0.2	6	0.3	7	0.2	3	0.2	19	0.1	2	0.1	2	0.2	7	0.2	4	0.1	15
How many of your brothers or sisters ever:																															
Been suspended or expelled from school?	I don't have any	17.2	617	17.7	646	19.3	556	17.3	361	17.9	2,180	27.0	767	21.5	699	20.2	505	21.5	415	22.7	2,386	28.0	1,013	24.0	815	21.6	703	22.0	437	24.2	2,968
	None	66.2	2,370	62.4	2,278	63.3	1,820	63.5	1,327	63.9	7,795	60.6	1,720	61.6	2,005	66.0	1,652	64.3	1,242	62.9	6,619	57.7	2,087	58.6	1,989	62.1	2,017	61.5	1,222	59.7	7,315
	1	11.5	412	13.1	480	12.2	351	13.2	276	12.5	1,519	8.8	251	11.1	363	9.8	246	10.8	209	10.2	1,069	10.4	375	12.4	421	11.2	363	11.3	224	11.3	1,383
	2	2.9	103	3.4	123	3.3	96	3.5	73	3.2	395	1.9	55	3.2	103	2.5	63	2.2	42	2.5	263	2.1	76	3.1	105	3.0	97	3.7	73	2.9	351
	3 or 4	1.4	51	2.1	77	1.3	36	2.0	41	1.7	205	1.0	28	1.7	55	0.8	21	1.0	19	1.2	123	1.0	35	1.2	41	1.3	42	1.2	24	1.2	142
	5 or more	0.7	25	1.3	47	0.6	16	0.6	12	0.8	100	0.6	18	1.0	31	0.6	16	0.3	6	0.7	71	0.8	28	0.7	24	0.8	27	0.4	8	0.7	87
Has anyone in your family ever had a severe alcohol or drug problem?	Yes	19.2	678	29.2	1,053	35.2	1,007	37.7	781	29.2	3,519	19.1	537	30.0	965	35.0	866	36.0	690	29.4	3,058	18.6	669	28.6	976	37.0	1,210	39.2	780	29.6	3,635
	No	80.8	2,852	70.8	2,558	64.8	1,850	62.3	1,291	70.8	8,551	80.9	2,268	70.0	2,257	65.0	1,607	64.0	1,227	70.6	7,359	81.4	2,926	71.4	2,432	63.0	2,062	60.8	1,208	70.4	8,628

Family Domain Risk Factor: Parental Attitudes Favorable Toward Antisocial Behavior & Drugs

Question	Response	County 2019										County 2021										County 2023									
		6th		8th		10th		12th		Total		6th		8th		10th		12th		Total		6th		8th		10th		12th		Total	
		%	n	%	n	%	n	%	n	%	n	%	n	%	n	%	n	%	n	%	n	%	n	%	n	%	n	%	n	%	n
How wrong do your parents/caregivers feel it would be for you to:																															
Pick a fight with someone?*	Not Wrong at All	4.0	144	4.9	181	5.7	166	5.4	114	4.9	605	4.1	117	4.8	158	4.8	120	6.4	124	4.9	519	5.2	190	5.1	174	5.4	178	6.9	137	5.5	679
	A Little Bit Wrong	13.6	488	20.7	761	21.5	622	18.3	382	18.4	2,253	17.4	496	22.7	744	21.0	528	20.1	391	20.4	2,159	16.4	595	23.5	801	22.7	742	23.0	457	21.1	2,595
	Wrong	31.4	1,129	33.9	1,244	35.4	1,023	35.5	743	33.8	4,139	33.2	948	37.1	1,212	38.2	963	36.5	709	36.2	3,832	37.8	1,370	36.9	1,259	37.0	1,210	34.4	685	36.8	4,524
	Very wrong	51.0	1,834	40.5	1,486	37.3	1,079	40.8	854	42.9	5,253	45.4	1,297	35.4	1,157	36.0	908	37.0	718	38.5	4,080	40.5	1,466	34.6	1,180	34.8	1,138	35.8	712	36.6	4,496
How wrong do your parents/caregivers feel it would be for you to:																															
Steal anything worth more than \$5*	Not Wrong at All	2.7	96	2.7	100	4.4	128	3.5	73	3.2	397	2.7	77	3.1	100	3.4	86	5.1	98	3.4	361	4.2	153	3.8	129	4.1	133	5.5	109	4.3	524
	A Little Bit Wrong	2.9	105	5.3	193	5.0	145	3.9	82	4.3	525	4.1	118	5.8	188	5.8	145	4.9	94	5.2	545	5.4	194	8.3	281	7.5	243	7.5	149	7.1	867
	Wrong	16.7	599	23.3	854	27.8	803	26.0	545	22.9	2,801	21.7	619	28.1	914	29.2	734	29.3	568	26.9	2,835	25.6	923	29.6	1,008	31.6	1,029	29.9	594	29.0	3,554
	Very wrong	77.7	2,790	68.7	2,515	62.7	1,810	66.6	1,393	69.6	8,508	71.4	2,033	63.0	2,051	61.6	1,548	60.8	1,178	64.5	6,810	64.8	2,336	58.3	1,983	56.9	1,854	57.1	1,133	59.6	7,306
How wrong do your parents/caregivers feel it would be for you to:																															
Draw graffiti, or write things or draw pictures on buildings or other property (without the owner's permission)?*	Not Wrong at All	3.0	106	3.5	127	4.8	138	4.6	96	3.8	467	2.9	81	3.7	119	4.0	100	5.8	112	3.9	412	4.7	168	4.1	139	4.7	152	5.4	106	4.6	565
	A Little Bit Wrong	2.8	102	5.6	204	7.0	202	6.5	137	5.3	645	4.2	118	6.5	211	6.8	170	7.0	136	6.0	635	4.0	144	7.0	238	8.2	266	8.6	171	6.7	819
	Wrong	12.9	462	20.8	761	27.3	790	25.3	530	20.8	2,543	15.3	434	24.4	794	27.9	699	27.9	542	23.4	2,469	18.9	680	25.2	856	28.9	943	29.1	576	25.0	3,055
	Very wrong	81.3	2,911	70.1	2,563	60.9	1,759	63.5	1,329	70.1	8,562	77.7	2,208	65.5	2,136	61.3	1,536	59.3	1,152	66.7	7,032	72.4	2,599	63.7	2,160	58.3	1,899	56.9	1,126	63.7	7,784
How wrong do your parents/caregivers feel it would be for you to:																															
Drink beer, wine or hard liquor (for example, vodka, whiskey, gin, or rum) regularly?*	Not Wrong at All	2.4	87	2.9	106	4.9	140	4.9	103	3.6	436	2.9	83	2.9	95	4.0	100	6.8	132	3.9	410	3.9	142	3.7	125	4.6	149	6.7	133	4.5	549
	A Little Bit Wrong	2.2	80	4.5	165	7.7	223	10.1	212	5.6	680	2.7	76	4.8	156	8.1	204	10.9	211	6.1	647	2.3	84	4.4	150	8.2	269	9.8	195	5.7	698
	Wrong	9.3	332	16.0	585	22.7	654	26.3	550	17.3	2,121	9.5	269	18.4	601	22.0	551	26.7	519	18.4	1,940	11.4	412	15.3	520	23.7	774	27.3	541	18.3	2,247
	Very wrong	86.1	3,082	76.6	2,807	64.8	1,869	58.7	1,230	73.5	8,988	85.0	2,417	73.9	2,410	65.9	1,655	55.6	1,080	71.6	7,562	82.3	2,971	76.6	2,604	63.5	2,071	56.2	1,114	71.5	8,760
How wrong do your parents/caregivers feel it would be for you to:																															
Have one or two drinks of alcoholic beverage such as beer, wine, or hard liquor (vodka, whiskey, gin, or rum) nearly every day?*	Not Wrong at All	3.8	150	3.3	128	3.4	109	6.4	153	4.0	540	5.9	195	3.9	143	5.1	142	7.0	156	5.3	636	3.8	135	4.0	137	4.3	140	6.0	119	4.3	531
	A Little Bit Wrong	4.3	170	5.0	195	7.4	234	10.7	255	6.4	854	4.9	163	5.7	208	6.3	178	11.2	251	6.7	800	1.8	66	2.7	91	4.8	158	7.1	142	3.7	457
	Wrong	13.3	528	16.4	646	23.4	741	24.5	582	18.6	2,497	14.1	466	17.4	631	21.6	605	24.1	540	18.7	2,242	8.8	317	12.5	426	19.2	627	21.7	431	14.7	1,801
	Very wrong	78.6	3,122	75.4	2,964	65.7	2,078	58.4	1,388	71.1	9,552	75.1	2,491	72.9	2,642	67.0	1,881	57.7	1,294	69.3	8,308	85.6	3,080	80.7	2,741	71.7	2,340	65.2	1,296	77.2	9,457
How wrong do your parents/caregivers feel it would be for you to:																															
Smoke cigarettes?*	Not Wrong at All	2.1	76	2.7	99	4.2	121	4.0	83	3.1	379	2.7	78	2.9	95	3.5	89	5.5	107	3.5	369	3.9	142	3.5	119	4.0	130	5.4	107	4.1	498
	A Little Bit Wrong	1.5	52	1.9	69	2.7	77	4.2	87	2.3	285	1.4	41	1.4	47	2.2	54	3.8	73	2.0	215	1.8	64	2.4	82	2.6	85	5.3	106	2.7	337
	Wrong	7.2	257	11.0	401	14.4	415	18.3	384	11.9	1,457	8.8	251	13.2	432	15.4	387	18.1	352	13.5	1,422	10.1	365	12.2	413	18.0	588	20.5	407	14.5	1,773
	Very wrong	89.2	3,196	84.5	3,092	78.8	2,275	73.5	1,539	82.6	10,102	87.0	2,471	82.4	2,691	78.9	1,981	72.6	1,410	81.0	8,553	84.2	3,040	81.9	2,783	75.4	2,463	68.8	1,367	78.7	9,653

*The Pennsylvania Youth Survey (PAYS) was significantly revised from 2021 to 2023. Trend data are reported in this report when the data are comparable. When cells include an "n/a" notation, it means the question was either not asked in a previous administration or the question was revised in a way that the 2023 data are not directly comparable. Please note that any question with an * at the end designates a question and/or response option that was part of this 2023 survey revision. Please see Appendix B of your Profile Report for a description of changes

Family Domain Risk Factor: Parental Attitudes Favorable Toward Antisocial Behavior & Drugs (continued)

Question	Response	County 2019										County 2021										County 2023									
		6th		8th		10th		12th		Total		6th		8th		10th		12th		Total		6th		8th		10th		12th		Total	
		%	n	%	n	%	n	%	n	%	n	%	n	%	n	%	n	%	n	%	n	%	n	%	n	%	n	%	n	%	n
How wrong do your parents/caregivers feel it would be for you to:																															
Use marijuana*	Not at all wrong	2.4	85	3.6	130	6.5	189	8.9	186	4.8	590	2.8	80	3.7	119	5.7	144	10.0	194	5.1	537	3.9	141	3.9	134	5.7	186	10.1	201	5.4	662
	A little bit wrong	0.8	28	4.1	151	8.9	258	12.7	265	5.8	702	1.0	27	3.8	123	8.3	208	12.0	233	5.6	591	1.0	37	2.9	100	7.6	249	12.5	247	5.2	633
	Wrong	4.6	165	11.8	429	18.9	545	20.4	425	12.8	1,564	5.9	165	11.8	383	19.0	475	21.0	408	13.6	1,431	6.4	231	11.9	404	19.0	620	20.4	405	13.6	1,660
	Very wrong	92.2	3,286	80.5	2,939	65.7	1,897	58.0	1,211	76.6	9,333	90.4	2,548	80.8	2,624	67.0	1,678	57.0	1,109	75.7	7,959	88.6	3,186	81.2	2,757	67.7	2,211	57.0	1,130	75.9	9,284
How wrong do your parents/caregivers feel it would be for you to:																															
Use prescription drugs not prescribed to you?*	Not at all wrong	5.2	200	3.7	144	2.9	92	3.6	84	3.9	520	6.3	205	4.3	155	4.0	111	4.4	98	4.8	569	4.0	143	3.6	121	4.1	135	5.2	103	4.1	502
	A little bit wrong	2.4	91	3.0	116	3.6	114	3.5	82	3.0	403	2.2	70	2.8	102	2.5	71	3.4	75	2.7	318	1.3	48	2.1	71	2.9	96	2.9	58	2.2	273
	Wrong	8.6	332	11.3	439	13.3	419	15.2	360	11.7	1,550	9.2	297	11.2	405	13.0	364	13.5	301	11.5	1,367	8.8	315	11.7	395	16.4	534	17.0	337	13.0	1,581
	Very wrong	83.9	3,246	82.1	3,198	80.1	2,523	77.7	1,835	81.4	10,802	82.3	2,657	81.6	2,940	80.5	2,247	78.7	1,748	81.0	9,592	85.9	3,078	82.6	2,795	76.5	2,496	74.9	1,483	80.7	9,852

Family Domain Risk Factor: Poor Family Management

Question	Response	County 2019										County 2021										County 2023									
		6th		8th		10th		12th		Total		6th		8th		10th		12th		Total		6th		8th		10th		12th		Total	
		%	n	%	n	%	n	%	n	%	n	%	n	%	n	%	n	%	n	%	n	%	n	%	n	%	n	%	n	%	n
When I am not at home, one of my parents/caregivers knows where I am and who I am with.*	NO!	2.3	83	2.3	85	3.3	96	3.4	73	2.7	337	2.0	58	2.2	75	2.3	60	4.1	82	2.5	275	1.9	69	2.2	75	2.7	89	4.9	98	2.6	331
	no	2.9	105	4.8	176	5.2	152	8.9	188	5.0	621	3.2	95	3.5	116	3.6	92	7.5	148	4.2	451	3.1	115	4.0	139	4.0	134	6.9	140	4.2	528
	yes	20.5	751	32.1	1,183	36.1	1,053	42.4	901	31.4	3,888	25.7	760	35.5	1,193	39.6	1,015	42.8	848	35.1	3,816	28.5	1,060	37.3	1,293	42.0	1,390	42.7	863	36.8	4,606
	YES!	74.4	2,725	60.9	2,245	55.4	1,614	45.3	961	60.9	7,545	69.1	2,043	58.8	1,978	54.4	1,394	45.6	905	58.2	6,320	66.5	2,474	56.6	1,962	51.3	1,699	45.5	918	56.3	7,053
If you skipped school, would you be caught by your parents/caregivers?*	NO!	3.5	129	3.4	124	4.4	127	5.5	116	4.0	496	2.8	81	3.1	104	3.3	85	4.7	93	3.4	363	3.4	125	3.4	117	3.3	110	5.5	110	3.7	462
	no	3.4	124	6.7	246	7.4	215	10.8	229	6.6	814	4.5	133	7.0	234	6.4	163	9.9	197	6.7	727	5.3	195	6.4	219	6.3	209	7.4	150	6.2	773
	yes	18.1	659	25.8	947	31.1	904	32.6	693	26.0	3,203	23.6	693	30.6	1,023	33.1	845	37.7	747	30.6	3,308	25.6	938	32.5	1,122	36.3	1,199	39.2	789	32.6	4,048
	YES!	74.9	2,726	64.1	2,355	57.2	1,662	51.1	1,086	63.4	7,829	69.1	2,029	59.3	1,980	57.2	1,463	47.6	943	59.3	6,415	65.7	2,408	57.7	1,990	54.1	1,787	47.9	965	57.5	7,150
My parents/caregivers ask if I've gotten my homework done.*	NO!	2.6	95	3.9	145	7.0	203	11.9	252	5.6	695	3.0	89	4.3	144	6.5	166	11.5	228	5.8	627	2.7	99	4.8	168	7.9	261	12.9	260	6.3	788
	no	4.4	161	9.9	367	15.0	437	22.5	476	11.6	1,441	6.1	180	11.5	384	15.3	390	21.9	435	12.8	1,389	7.2	265	13.1	454	16.3	539	22.4	452	13.7	1,710
	yes	22.1	816	31.2	1,151	34.5	1,003	35.5	751	30.0	3,721	30.7	912	35.0	1,172	37.9	970	35.4	703	34.6	3,757	31.1	1,147	36.8	1,277	37.6	1,245	36.3	732	35.2	4,401
	YES!	70.9	2,612	55.0	2,032	43.5	1,266	30.1	638	52.8	6,548	60.3	1,791	49.3	1,652	40.3	1,030	31.2	619	46.9	5,092	59.1	2,181	45.3	1,573	38.2	1,264	28.4	572	44.8	5,590
Would your parents/caregivers know if you did not come home on time?*	NO!	2.7	100	3.0	111	4.6	133	4.7	99	3.6	443	2.6	77	2.8	95	3.2	81	5.4	107	3.3	360	2.7	101	2.3	79	3.5	115	4.7	95	3.1	390
	no	6.5	236	10.3	377	12.6	366	13.6	287	10.3	1,266	6.9	203	8.7	292	9.4	241	12.0	238	9.0	974	6.6	244	9.1	315	10.0	332	12.0	242	9.1	1,133
	yes	25.8	945	32.8	1,203	36.3	1,054	40.2	851	32.8	4,053	29.3	861	36.3	1,218	38.8	990	41.4	822	35.9	3,891	33.0	1,217	38.5	1,329	40.2	1,330	41.5	838	37.8	4,714
	YES!	65.0	2,376	53.9	1,977	46.6	1,354	41.5	879	53.3	6,586	61.2	1,799	52.1	1,747	48.6	1,240	41.2	819	51.8	5,605	57.7	2,127	50.1	1,731	46.3	1,530	41.8	845	50.0	6,233

*The Pennsylvania Youth Survey (PAYS) was significantly revised from 2021 to 2023. Trend data are reported in this report when the data are comparable. When cells include an "n/a" notation, it means the question was either not asked in a previous administration or the question was revised in a way that the 2023 data are not directly comparable. Please note that any question with an * at the end designates a question and/or response option that was part of this 2023 survey revision. Please see Appendix B of your Profile Report for a description of changes

Family Domain Risk Factor: Poor Family Management (continued)																															
Question	Response	County 2019										County 2021										County 2023									
		6th		8th		10th		12th		Total		6th		8th		10th		12th		Total		6th		8th		10th		12th		Total	
		%	n	%	n	%	n	%	n	%	n	%	n	%	n	%	n	%	n	%	n	%	n	%	n	%	n	%	n	%	n
The rules in my family are clear.	NO!	2.2	80	2.5	92	4.0	117	3.7	78	3.0	367	2.3	68	2.8	92	3.3	83	5.2	103	3.2	346	2.3	83	2.3	80	3.8	125	5.3	107	3.2	395
	no	6.1	221	10.1	372	10.0	290	10.9	230	9.0	1,113	7.5	221	11.3	379	10.3	262	12.2	242	10.2	1,104	8.8	323	11.3	387	10.8	357	11.7	236	10.5	1,303
	yes	30.5	1,111	37.1	1,364	41.6	1,211	44.9	948	37.6	4,634	35.3	1,034	40.1	1,341	44.1	1,123	44.8	888	40.6	4,386	38.5	1,411	44.1	1,518	46.2	1,524	47.6	960	43.6	5,413
	YES!	61.2	2,229	50.3	1,851	44.4	1,290	40.5	854	50.4	6,224	54.9	1,609	45.8	1,531	42.4	1,080	37.7	747	46.0	4,967	50.4	1,844	42.3	1,454	39.2	1,294	35.4	713	42.7	5,305
If you carried a handgun without your parents/caregivers' permission, would you be caught by them?*	NO!	4.2	153	4.2	152	5.0	146	6.3	133	4.8	584	3.5	102	3.5	116	3.6	92	5.9	116	4.0	426	4.4	161	3.8	129	4.9	161	6.6	133	4.7	584
	no	2.3	84	6.8	248	8.7	253	12.2	259	6.9	844	3.0	88	7.2	238	8.8	224	12.8	252	7.5	802	4.0	144	5.9	203	8.7	287	10.5	211	6.8	845
	yes	11.4	413	17.8	651	22.4	649	25.2	534	18.3	2,247	14.3	415	20.6	682	25.6	651	26.2	518	21.1	2,266	16.8	613	23.9	817	28.3	933	28.9	579	23.8	2,942
	YES!	82.0	2,967	71.3	2,609	63.8	1,848	56.3	1,191	70.1	8,615	79.2	2,306	68.8	2,280	62.0	1,575	55.2	1,090	67.5	7,251	74.8	2,727	66.4	2,275	58.1	1,917	53.9	1,078	64.7	7,997
If you drank some beer, wine, or hard liquor (such as vodka, whiskey, gin, or rum) without your parents/caregivers' permission, would you be caught by them?*	NO!	5.2	187	7.2	261	9.2	266	12.7	268	8.0	982	6.9	196	7.1	233	8.8	223	12.7	251	8.5	903	7.0	252	7.2	245	8.8	288	12.0	240	8.4	1,025
	no	4.7	170	14.1	515	24.4	708	31.3	660	16.8	2,053	5.4	153	14.8	489	20.1	511	32.5	641	16.8	1,794	5.8	208	12.7	433	21.9	716	27.3	545	15.5	1,902
	yes	14.5	518	22.0	804	26.0	752	26.6	560	21.5	2,634	15.4	439	25.3	835	31.3	798	26.7	527	24.4	2,599	19.9	713	26.6	906	31.3	1,023	30.6	611	26.5	3,253
	YES!	75.6	2,709	56.7	2,070	40.4	1,170	29.3	618	53.7	6,567	72.4	2,069	52.8	1,741	39.8	1,014	28.0	553	50.4	5,377	67.3	2,413	53.6	1,827	38.0	1,244	30.1	601	49.6	6,085
My family has clear rules about alcohol and drug use.	NO!	3.4	124	3.5	128	4.7	137	5.3	111	4.1	500	4.3	124	3.9	130	4.6	117	7.4	145	4.8	516	3.2	115	2.9	100	2.9	96	5.0	100	3.3	411
	no	4.7	169	7.6	280	9.9	286	13.5	286	8.3	1,021	5.5	158	9.0	297	11.1	283	13.7	270	9.4	1,008	6.8	245	8.4	285	11.2	366	14.9	297	9.7	1,193
	yes	14.0	506	23.5	863	30.8	889	38.0	803	24.9	3,061	16.5	477	25.1	831	32.0	814	38.3	752	26.9	2,874	25.6	919	32.6	1,113	36.6	1,198	37.7	752	32.4	3,982
	YES!	77.8	2,805	65.3	2,394	54.6	1,578	43.2	912	62.7	7,689	73.7	2,127	61.9	2,048	52.3	1,329	40.6	797	58.9	6,301	64.4	2,315	56.1	1,915	49.3	1,616	42.4	845	54.5	6,691

Family Domain Protective Factor: Family Attachment																															
Question	Response	County 2019										County 2021										County 2023									
		6th		8th		10th		12th		Total		6th		8th		10th		12th		Total		6th		8th		10th		12th		Total	
		%	n	%	n	%	n	%	n	%	n	%	n	%	n	%	n	%	n	%	n	%	n	%	n	%	n	%	n	%	n
Do you feel very close to your parents/caregivers?*	NO!	n/a	n/a	n/a	n/a	n/a	n/a	n/a	n/a	n/a	n/a	n/a	n/a	n/a	n/a	n/a	n/a	n/a	n/a	n/a	n/a	n/a	n/a	n/a	n/a	n/a	n/a	n/a	n/a	n/a	n/a
	no	n/a	n/a	n/a	n/a	n/a	n/a	n/a	n/a	n/a	n/a	n/a	n/a	n/a	n/a	n/a	n/a	n/a	n/a	n/a	n/a	n/a	n/a	n/a	n/a	n/a	n/a	n/a	n/a	n/a	n/a
	yes	n/a	n/a	n/a	n/a	n/a	n/a	n/a	n/a	n/a	n/a	n/a	n/a	n/a	n/a	n/a	n/a	n/a	n/a	n/a	n/a	n/a	n/a	n/a	n/a	n/a	n/a	n/a	n/a	n/a	n/a
	YES!	n/a	n/a	n/a	n/a	n/a	n/a	n/a	n/a	n/a	n/a	n/a	n/a	n/a	n/a	n/a	n/a	n/a	n/a	n/a	n/a	n/a	n/a	n/a	n/a	n/a	n/a	n/a	n/a	n/a	n/a
Do you share your thoughts and feelings with your parents/caregivers?*	NO!	n/a	n/a	n/a	n/a	n/a	n/a	n/a	n/a	n/a	n/a	n/a	n/a	n/a	n/a	n/a	n/a	n/a	n/a	n/a	n/a	n/a	n/a	n/a	n/a	n/a	n/a	n/a	n/a	n/a	n/a
	no	n/a	n/a	n/a	n/a	n/a	n/a	n/a	n/a	n/a	n/a	n/a	n/a	n/a	n/a	n/a	n/a	n/a	n/a	n/a	n/a	n/a	n/a	n/a	n/a	n/a	n/a	n/a	n/a	n/a	n/a
	yes	n/a	n/a	n/a	n/a	n/a	n/a	n/a	n/a	n/a	n/a	n/a	n/a	n/a	n/a	n/a	n/a	n/a	n/a	n/a	n/a	n/a	n/a	n/a	n/a	n/a	n/a	n/a	n/a	n/a	n/a
	YES!	n/a	n/a	n/a	n/a	n/a	n/a	n/a	n/a	n/a	n/a	n/a	n/a	n/a	n/a	n/a	n/a	n/a	n/a	n/a	n/a	n/a	n/a	n/a	n/a	n/a	n/a	n/a	n/a	n/a	n/a

*The Pennsylvania Youth Survey (PAYS) was significantly revised from 2021 to 2023. Trend data are reported in this report when the data are comparable. When cells include an "n/a" notation, it means the question was either not asked in a previous administration or the question was revised in a way that the 2023 data are not directly comparable. Please note that any question with an * at the end designates a question and/or response option that was part of this 2023 survey revision. Please see Appendix B of your Profile Report for a description of changes

Family Domain Protective Factor: Opportunities for Prosocial Involvement

Question	Response	County 2019										County 2021										County 2023									
		6th		8th		10th		12th		Total		6th		8th		10th		12th		Total		6th		8th		10th		12th		Total	
		%	n	%	n	%	n	%	n	%	n	%	n	%	n	%	n	%	n	%	n	%	n	%	n	%	n	%	n	%	n
My parents/caregivers ask me what I think before most family decisions affecting me are made*	NO!	14.2	493	11.9	431	12.4	359	15.4	328	13.3	1,611	13.0	371	11.5	387	12.8	330	15.1	302	12.9	1,390	11.0	396	11.0	381	11.8	392	15.1	305	11.9	1,474
	no	21.0	726	23.0	837	24.1	699	25.3	538	23.1	2,800	23.5	670	25.4	854	23.3	600	24.9	498	24.3	2,622	21.9	789	24.4	845	22.0	734	22.9	461	22.8	2,829
	yes	38.9	1,346	41.3	1,502	42.8	1,243	41.0	871	40.9	4,962	40.6	1,157	43.4	1,459	43.8	1,127	41.2	823	42.3	4,566	42.1	1,516	44.0	1,524	44.2	1,474	42.4	855	43.3	5,369
	YES!	25.9	895	23.8	867	20.8	604	18.3	388	22.7	2,754	22.9	653	19.6	659	20.1	518	18.8	376	20.5	2,206	24.9	896	20.5	710	22.0	733	19.6	396	22.0	2,735
If I had a personal problem, I could ask my parents/caregivers for help*	NO!	6.3	229	9.2	338	10.3	302	10.4	221	8.8	1,090	6.7	197	9.0	305	9.3	240	11.2	224	8.9	966	7.0	260	9.5	331	9.2	307	11.2	227	9.0	1,125
	no	6.0	220	11.9	439	12.3	360	12.9	274	10.4	1,293	10.1	297	14.0	474	13.3	343	14.0	279	12.8	1,393	8.2	304	12.8	447	12.4	413	14.2	288	11.6	1,452
	yes	29.9	1,090	37.1	1,371	39.6	1,155	41.6	884	36.4	4,500	34.9	1,025	38.2	1,289	41.9	1,076	44.5	890	39.3	4,280	34.8	1,282	41.6	1,449	43.1	1,436	42.3	857	40.1	5,024
	YES!	57.8	2,105	41.8	1,545	37.7	1,101	35.0	744	44.4	5,495	48.2	1,416	38.7	1,307	35.5	912	30.4	607	39.0	4,242	49.9	1,842	36.0	1,252	35.3	1,176	32.2	653	39.3	4,923
My parents/caregivers give me lots of chances to do fun things with them*	NO!	4.6	168	5.9	215	7.7	223	9.3	197	6.5	803	4.4	128	5.3	177	6.0	154	9.9	197	6.1	656	4.1	149	5.5	190	6.2	206	9.2	185	5.9	730
	no	8.7	317	12.4	452	15.6	455	17.0	359	12.8	1,583	10.8	314	12.7	426	13.7	350	16.6	331	13.1	1,421	7.6	279	10.4	362	12.0	398	14.0	281	10.6	1,320
	yes	34.0	1,239	38.7	1,415	40.3	1,175	41.7	882	38.2	4,711	38.0	1,107	44.0	1,477	45.5	1,163	45.0	896	42.9	4,643	36.0	1,320	42.6	1,480	44.9	1,489	44.6	897	41.6	5,186
	YES!	52.7	1,919	43.1	1,577	36.4	1,062	32.1	679	42.5	5,237	46.9	1,367	38.1	1,280	34.8	891	28.4	565	37.9	4,103	52.4	1,923	41.6	1,446	36.8	1,220	32.3	649	42.0	5,238

Family Domain Protective Factor: Rewards for Prosocial Involvement

Question	Response	County 2019										County 2021										County 2023									
		6th		8th		10th		12th		Total		6th		8th		10th		12th		Total		6th		8th		10th		12th		Total	
		%	n	%	n	%	n	%	n	%	n	%	n	%	n	%	n	%	n	%	n	%	n	%	n	%	n	%	n	%	n
My parents/caregivers notice when I am doing a good job and let me know about it*	Never or Almost Never	6.1	225	8.8	325	10.8	316	11.2	238	8.9	1,104	6.8	205	9.5	324	11.3	293	14.4	288	10.1	1,110	5.0	189	8.3	292	10.9	365	13.1	266	8.8	1,112
	Sometimes	22.1	815	28.7	1,066	29.6	865	33.5	715	27.8	3,461	24.7	747	31.1	1,059	33.5	870	32.5	652	30.2	3,328	23.3	879	30.0	1,059	31.1	1,040	32.5	659	28.7	3,637
	Often	30.1	1,111	29.7	1,101	30.8	902	29.3	626	30.0	3,740	31.9	963	31.4	1,070	30.1	781	30.5	612	31.1	3,426	34.6	1,304	32.7	1,155	31.5	1,052	30.6	621	32.6	4,132
	All the time	41.8	1,542	32.8	1,218	28.8	841	26.0	554	33.3	4,155	36.7	1,108	27.9	950	25.1	651	22.6	452	28.7	3,161	37.0	1,394	29.1	1,029	26.5	884	23.8	483	29.9	3,790
How often do your parents/caregivers tell you they're proud of you for something you've done?*	Never or Almost Never	6.0	221	10.2	377	12.1	354	14.2	302	10.1	1,254	7.3	221	12.6	429	14.2	366	17.3	347	12.4	1,363	6.7	253	10.9	384	14.4	483	17.0	345	11.6	1,465
	Sometimes	20.5	755	26.1	964	28.1	819	30.5	649	25.7	3,187	23.8	721	31.5	1,072	32.2	832	31.2	625	29.5	3,250	21.3	802	29.1	1,025	31.4	1,051	30.5	619	27.6	3,497
	Often	30.9	1,139	31.9	1,180	30.4	885	29.6	629	30.9	3,833	30.6	927	28.3	964	30.5	790	29.5	590	29.7	3,271	32.2	1,214	31.5	1,111	29.6	988	30.0	609	31.0	3,922
	All the time	42.6	1,567	31.8	1,174	29.4	856	25.8	548	33.4	4,145	38.2	1,156	27.6	941	23.1	598	22.0	440	28.5	3,135	39.7	1,496	28.6	1,007	24.6	821	22.5	457	29.9	3,781
Do you enjoy spending time with your parents/caregivers?*	NO!	n/a	n/a	n/a	n/a	n/a	n/a	n/a	n/a	n/a	n/a	n/a	n/a	n/a	n/a	n/a	n/a	n/a	n/a	n/a	n/a	1.4	51	2.4	84	3.5	115	6.5	130	3.0	380
	no	n/a	n/a	n/a	n/a	n/a	n/a	n/a	n/a	n/a	n/a	n/a	n/a	n/a	n/a	n/a	n/a	n/a	n/a	n/a	n/a	2.6	95	5.3	182	5.7	190	7.9	158	5.0	625
	yes	n/a	n/a	n/a	n/a	n/a	n/a	n/a	n/a	n/a	n/a	n/a	n/a	n/a	n/a	n/a	n/a	n/a	n/a	n/a	n/a	29.9	1,109	43.0	1,487	49.7	1,644	49.6	996	41.9	5,236
	YES!	n/a	n/a	n/a	n/a	n/a	n/a	n/a	n/a	n/a	n/a	n/a	n/a	n/a	n/a	n/a	n/a	n/a	n/a	n/a	n/a	66.2	2,456	49.3	1,705	41.0	1,357	36.1	726	50.0	6,244

*The Pennsylvania Youth Survey (PAYS) was significantly revised from 2021 to 2023. Trend data are reported in this report when the data are comparable. When cells include an "n/a" notation, it means the question was either not asked in a previous administration or the question was revised in a way that the 2023 data are not directly comparable. Please note that any question with an * at the end designates a question and/or response option that was part of this 2023 survey revision. Please see Appendix B of your Profile Report for a description of changes

Peer-Individual Risk Factor: Attitudes Favorable Toward Antisocial Behavior and Drug Use

Question	Response	County 2019										County 2021										County 2023									
		6th		8th		10th		12th		Total		6th		8th		10th		12th		Total		6th		8th		10th		12th		Total	
		%	n	%	n	%	n	%	n	%	n	%	n	%	n	%	n	%	n	%	n	%	n	%	n	%	n	%	n	%	n
How wrong do you think it is for someone your age to:																															
Stay away from school all day when their parents/caregivers think they are at school?*	Not Wrong at All	3.7	134	4.1	150	6.3	183	6.2	131	4.8	598	3.5	100	4.7	156	5.0	127	8.1	159	5.1	542	5.6	203	5.9	201	7.3	237	8.7	174	6.6	815
	A Little Bit Wrong	5.9	216	15.0	551	17.9	519	21.2	449	14.1	1,735	8.6	246	15.2	502	20.3	519	22.5	443	16.0	1,710	8.9	325	16.0	543	20.5	664	22.9	456	16.2	1,988
	Wrong	22.5	822	31.9	1,171	35.8	1,039	34.6	733	30.5	3,765	28.0	806	37.8	1,246	37.7	964	36.5	718	34.9	3,734	29.2	1,067	33.2	1,127	34.0	1,101	34.6	689	32.4	3,984
	Very wrong	67.9	2,481	49.0	1,801	40.0	1,159	38.0	804	50.6	6,245	59.9	1,722	42.3	1,395	37.0	946	32.8	645	44.0	4,708	56.4	2,062	44.9	1,526	38.2	1,238	33.8	674	44.8	5,500
How wrong do you think it is for someone your age to:																															
Take a handgun to school?	Not Wrong at All	2.7	99	2.3	85	3.9	113	3.3	70	3.0	367	2.7	77	2.2	71	3.2	82	4.6	90	3.0	320	4.5	164	4.3	147	4.6	150	4.8	95	4.5	556
	A Little Bit Wrong	0.7	25	1.1	40	0.7	19	1.1	23	0.9	107	0.7	21	1.4	47	1.0	26	1.5	29	1.2	123	0.8	29	1.1	39	1.5	48	1.9	37	1.2	153
	Wrong	3.1	115	5.3	194	5.2	150	5.3	113	4.6	572	4.0	116	5.9	193	5.9	151	5.4	107	5.3	567	4.1	152	5.5	186	6.2	200	5.2	103	5.2	641
	Very wrong	93.5	3,412	91.3	3,348	90.3	2,616	90.3	1,914	91.5	11,290	92.5	2,651	90.5	2,978	89.9	2,297	88.5	1,741	90.5	9,667	90.6	3,330	89.0	3,022	87.7	2,842	88.2	1,756	89.0	10,950
How wrong do you think it is for someone your age to:																															
Steal anything worth more than \$5?	Not Wrong at All	3.2	116	3.8	140	5.0	144	4.7	100	4.1	500	3.1	90	4.2	138	4.9	125	6.1	120	4.4	473	5.1	186	6.5	219	7.3	235	7.4	147	6.4	787
	A Little Bit Wrong	5.7	208	11.8	434	13.2	383	11.5	244	10.3	1,269	8.8	251	13.8	454	15.9	404	17.7	348	13.7	1,457	9.7	358	16.5	558	18.2	589	18.4	365	15.2	1,870
	Wrong	24.3	886	31.2	1,144	34.2	992	31.2	661	29.9	3,683	29.4	840	35.8	1,181	35.1	893	31.7	623	33.2	3,537	30.8	1,133	31.9	1,081	33.7	1,088	30.8	612	31.9	3,914
	Very wrong	66.9	2,442	53.1	1,945	47.6	1,378	52.5	1,113	55.8	6,878	58.7	1,677	46.2	1,523	44.1	1,123	44.5	873	48.7	5,196	54.4	1,997	45.1	1,528	40.8	1,320	43.4	863	46.5	5,708
How wrong do you think it is for someone your age to:																															
Pick a fight with someone?	Not Wrong at All	4.7	172	7.5	275	7.7	223	6.2	132	6.5	802	4.8	137	6.4	210	6.4	163	7.4	145	6.1	655	6.6	243	8.4	285	8.7	280	7.2	143	7.7	951
	A Little Bit Wrong	12.1	443	20.9	766	22.5	651	20.4	431	18.6	2,291	15.5	443	24.6	810	26.3	668	22.5	442	22.2	2,363	16.4	605	24.3	824	22.6	732	22.8	453	21.3	2,614
	Wrong	29.8	1,086	33.6	1,228	34.9	1,010	34.8	736	33.0	4,060	33.8	968	36.8	1,209	35.8	911	35.7	700	35.5	3,788	34.1	1,255	34.2	1,159	35.5	1,150	34.0	676	34.5	4,240
	Very wrong	53.4	1,947	38.0	1,391	35.0	1,013	38.6	816	41.9	5,167	45.9	1,315	32.2	1,060	31.5	802	34.4	675	36.1	3,852	42.8	1,575	33.0	1,116	33.2	1,074	36.1	719	36.5	4,484
How wrong do you think it is for someone your age to:																															
Attack someone with the idea of seriously hurting them?	Not Wrong at All	3.0	108	3.2	118	4.9	141	4.3	91	3.7	458	3.1	88	3.4	111	3.7	95	5.0	98	3.7	392	5.3	193	5.4	184	5.7	186	5.8	115	5.5	678
	A Little Bit Wrong	2.5	91	5.7	207	5.8	168	6.7	141	4.9	607	3.2	92	5.3	176	6.5	165	6.4	125	5.2	558	3.4	124	6.3	214	6.5	211	6.5	129	5.5	678
	Wrong	10.1	370	18.7	685	21.2	616	19.7	417	16.9	2,088	13.2	377	20.9	690	23.6	600	20.2	398	19.4	2,065	13.9	510	21.4	725	23.3	756	21.3	423	19.6	2,414
	Very wrong	84.4	3,080	72.4	2,649	68.1	1,974	69.4	1,470	74.4	9,173	80.5	2,303	70.4	2,319	66.2	1,685	68.4	1,345	71.7	7,652	77.5	2,844	66.9	2,269	64.4	2,085	66.4	1,320	69.3	8,518
How wrong do you think it is for someone your age to:																															
Drink beer, wine, or hard liquor (for example, vodka, whiskey, gin, or rum) regularly?	Not Wrong at All	3.1	113	3.4	123	6.5	189	7.8	165	4.8	590	3.0	85	3.6	120	5.6	143	8.2	162	4.8	510	4.7	173	5.4	182	7.7	249	9.1	181	6.4	785
	A Little Bit Wrong	2.2	79	7.6	278	14.5	420	17.5	371	9.3	1,148	2.5	71	8.4	277	13.9	355	18.4	362	10.0	1,065	3.3	122	7.7	262	14.6	471	19.1	381	10.0	1,236
	Wrong	9.2	335	20.5	749	27.3	792	28.6	604	20.1	2,480	10.4	297	21.0	692	27.3	695	30.3	596	21.4	2,280	10.5	385	19.6	666	26.9	870	25.8	514	19.8	2,435
	Very wrong	85.5	3,120	68.6	2,509	51.7	1,498	46.1	975	65.8	8,102	84.2	2,407	66.9	2,205	53.2	1,357	43.0	845	63.9	6,814	81.5	2,997	67.3	2,285	50.9	1,646	46.0	917	63.8	7,845

Peer-Individual Risk Factor: Attitudes Favorable Toward Antisocial Behavior and Drug Use (continued)

Question	Response	County 2019										County 2021										County 2023									
		6th		8th		10th		12th		Total		6th		8th		10th		12th		Total		6th		8th		10th		12th		Total	
		%	n	%	n	%	n	%	n	%	n	%	n	%	n	%	n	%	n	%	n	%	n	%	n	%	n	%	n	%	n
How wrong do you think it is for someone your age to:																															
Smoke cigarettes?	Not Wrong at All	2.9	104	3.0	109	5.0	144	6.0	127	3.9	484	2.9	84	3.4	112	4.5	115	7.1	139	4.2	450	4.7	174	5.3	181	6.7	218	8.6	171	6.0	744
	A Little Bit Wrong	1.5	55	5.1	188	7.3	210	9.5	201	5.3	654	2.4	69	5.2	171	8.6	219	11.5	225	6.4	684	2.3	86	5.3	179	9.5	309	12.2	243	6.6	817
	Wrong	10.1	368	17.9	656	21.9	634	22.9	485	17.4	2,143	11.7	335	20.4	670	24.3	619	25.0	490	19.8	2,114	9.4	347	17.0	576	22.8	740	23.9	477	17.4	2,140
	Very wrong	85.6	3,121	74.0	2,709	65.8	1,901	61.6	1,304	73.4	9,035	82.9	2,365	71.1	2,339	62.6	1,595	56.5	1,108	69.5	7,407	83.5	3,065	72.4	2,459	60.9	1,972	55.3	1,101	69.9	8,597
How wrong do you think it is for someone your age to:																															
Use LSD, cocaine or crack, amphetamines or another illegal drug?	Not Wrong at All	2.6	94	2.8	101	5.0	145	5.5	117	3.7	457	2.6	75	2.8	93	3.7	93	6.3	124	3.6	385	4.6	170	4.8	163	6.0	193	6.5	129	5.3	655
	A Little Bit Wrong	0.5	19	2.7	98	5.4	156	5.9	124	3.2	397	0.7	19	2.5	82	4.9	125	7.1	139	3.4	365	0.9	33	2.2	74	4.8	156	6.0	119	3.1	382
	Wrong	4.3	156	10.4	380	16.5	478	15.7	333	11.0	1,347	5.0	141	10.6	349	15.3	390	17.0	333	11.4	1,213	5.0	183	11.0	372	15.6	503	16.3	324	11.3	1,382
	Very wrong	92.6	3,355	84.2	3,076	73.1	2,116	72.9	1,542	82.1	10,089	91.7	2,604	84.0	2,760	76.1	1,936	69.6	1,362	81.5	8,662	89.5	3,274	82.0	2,781	73.6	2,379	71.2	1,416	80.3	9,850
How wrong do you think it is for someone your age to:																															
Use marijuana?	Not Wrong at All	3.5	125	8.0	294	19.3	558	29.8	631	13.1	1,608	3.5	99	6.8	222	15.7	400	25.3	494	11.4	1,215	4.8	174	6.3	215	11.6	375	19.6	389	9.4	1,153
	A Little Bit Wrong	2.2	80	10.5	386	19.4	562	22.0	466	12.2	1,494	2.0	56	9.5	311	19.7	503	23.4	457	12.5	1,327	1.5	56	6.1	208	15.2	491	21.5	428	9.6	1,183
	Wrong	6.9	251	15.1	551	18.7	542	16.2	344	13.7	1,688	8.3	236	16.0	527	20.3	518	18.9	369	15.5	1,650	6.7	245	14.2	481	20.0	647	17.6	351	14.1	1,724
	Very wrong	87.4	3,158	66.4	2,429	42.6	1,231	32.1	680	61.0	7,498	86.2	2,438	67.8	2,228	44.2	1,127	32.5	636	60.5	6,429	87.0	3,179	73.3	2,485	53.2	1,723	41.3	821	66.9	8,208
How wrong do you think it is for someone your age to:																															
Use prescription drugs not prescribed to them?*	Not Wrong at All	n/a	n/a	n/a	n/a	n/a	n/a	n/a	n/a	n/a	n/a	n/a	n/a	n/a	n/a	n/a	n/a	n/a	n/a	n/a	n/a	4.8	174	5.1	172	5.9	189	6.3	126	5.4	661
	A Little Bit Wrong	n/a	n/a	n/a	n/a	n/a	n/a	n/a	n/a	n/a	n/a	n/a	n/a	n/a	n/a	n/a	n/a	n/a	n/a	n/a	n/a	1.9	70	3.5	119	5.6	181	6.2	124	4.0	494
	Wrong	n/a	n/a	n/a	n/a	n/a	n/a	n/a	n/a	n/a	n/a	n/a	n/a	n/a	n/a	n/a	n/a	n/a	n/a	n/a	n/a	9.7	353	15.1	513	20.0	645	19.8	393	15.6	1,904
	Very wrong	n/a	n/a	n/a	n/a	n/a	n/a	n/a	n/a	n/a	n/a	n/a	n/a	n/a	n/a	n/a	n/a	n/a	n/a	n/a	n/a	83.6	3,050	76.3	2,583	68.5	2,209	67.6	1,342	75.0	9,184

*The Pennsylvania Youth Survey (PAYS) was significantly revised from 2021 to 2023. Trend data are reported in this report when the data are comparable. When cells include an "n/a" notation, it means the question was either not asked in a previous administration or the question was revised in a way that the 2023 data are not directly comparable. Please note that any question with an * at the end designates a question and/or response option that was part of this 2023 survey revision. Please see Appendix B of your Profile Report for a description of changes

Peer-Individual: Friend/Peer Perception of Use

Question	Response	County 2019										County 2021										County 2023									
		6th		8th		10th		12th		Total		6th		8th		10th		12th		Total		6th		8th		10th		12th		Total	
		%	n	%	n	%	n	%	n	%	n	%	n	%	n	%	n	%	n	%	n	%	n	%	n	%	n	%	n	%	n
How do you feel about someone your age:																															
Having one or two drinks of an alcoholic beverage (beer, wine, hard liquor) nearly every day?	Strongly disapprove	79.0	3,101	64.1	2,494	49.0	1,523	43.8	1,013	61.4	8,131	80.7	2,630	69.2	2,484	56.0	1,548	44.2	962	64.7	7,624	86.6	3,467	80.0	2,994	65.5	2,321	58.2	1,276	74.6	10,588
	Somewhat disapprove	6.7	263	14.1	549	18.6	578	18.9	437	13.8	1,827	6.8	223	13.3	477	18.1	501	22.1	480	14.3	1,681	5.3	211	9.2	344	14.0	498	16.6	363	10.5	1,416
	Neither approve or disapprove	4.6	182	13.1	511	23.5	730	27.0	623	15.5	2,046	4.6	151	11.0	393	19.6	543	25.1	547	13.9	1,634	3.3	134	6.5	242	15.4	545	19.1	419	9.9	1,340
	Approve	0.5	20	1.2	48	3.4	105	4.4	102	2.1	275	0.6	19	1.4	52	2.1	58	4.3	93	1.9	222	0.7	28	1.1	40	2.2	79	2.8	62	1.6	209
	Don't know/ Can't say	9.1	359	7.4	288	5.6	175	5.9	136	7.2	958	7.3	238	5.1	183	4.2	116	4.3	93	5.3	630	4.1	163	3.3	122	2.9	103	3.3	72	3.4	460
How do you feel about someone your age:																															
Using marijuana once a month or more?	Strongly disapprove	85.3	3,338	66.1	2,570	40.2	1,248	31.3	721	59.6	7,877	86.1	2,741	70.6	2,512	47.2	1,298	33.7	730	62.5	7,281	88.6	3,442	79.4	2,926	57.5	2,021	42.4	925	70.2	9,314
	Somewhat disapprove	3.9	151	11.4	445	14.5	450	12.6	291	10.1	1,337	4.6	147	10.9	386	15.5	426	12.7	274	10.6	1,233	3.6	141	8.6	318	13.5	476	13.9	303	9.3	1,238
	Neither approve or disapprove	3.0	119	11.7	456	25.3	784	31.2	720	15.7	2,079	2.6	84	10.6	377	23.0	632	30.3	656	15.0	1,749	2.7	105	6.6	243	19.9	701	27.6	602	12.4	1,651
	Approve	0.8	33	5.1	199	14.9	462	20.5	472	8.8	1,166	0.8	26	3.5	125	10.4	286	18.8	406	7.2	843	0.4	16	2.4	89	6.3	222	12.8	278	4.6	605
	Don't know/ Can't say	7.0	272	5.6	218	5.1	157	4.5	103	5.7	750	5.8	185	4.4	156	4.0	110	4.5	97	4.7	548	4.7	182	3.0	109	2.7	95	3.3	72	3.5	458
How wrong do your friends feel it would be for YOU to:																															
Have one or two drinks of an alcoholic beverage nearly every day?	Not Wrong at All	6.5	235	8.1	295	12.8	368	16.3	342	10.1	1,240	8.3	240	8.8	290	11.9	299	17.1	330	10.9	1,159	8.9	327	9.6	331	11.6	385	14.1	282	10.7	1,325
	A Little Bit Wrong	5.0	181	13.1	479	20.1	580	23.6	497	14.2	1,737	5.5	158	11.8	390	17.5	441	21.3	411	13.2	1,400	4.8	176	8.4	289	15.7	520	20.4	408	11.2	1,393
	Wrong	15.3	552	22.3	816	26.4	760	25.8	542	21.8	2,670	15.5	446	24.5	811	26.8	675	27.9	538	23.2	2,470	14.9	547	21.7	747	25.1	829	25.6	514	21.3	2,637
	Very wrong	73.2	2,643	56.5	2,064	40.7	1,173	34.4	723	53.9	6,603	70.8	2,042	55.0	1,820	43.8	1,102	33.7	651	52.8	5,615	71.3	2,609	60.2	2,068	47.6	1,574	39.9	800	56.8	7,051
How wrong do your friends feel it would be for YOU to:																															
Use tobacco?	Not Wrong at All	6.1	222	7.1	260	10.4	300	14.7	309	8.9	1,091	8.2	235	8.4	277	10.5	264	15.2	293	10.1	1,069	8.8	319	9.8	334	10.9	359	15.4	308	10.7	1,320
	A Little Bit Wrong	2.6	94	8.1	296	11.6	333	15.4	322	8.5	1,045	3.4	97	7.9	260	12.4	311	15.7	302	9.1	970	2.5	90	5.7	194	11.8	389	16.3	326	8.1	999
	Wrong	12.2	442	19.3	703	25.5	733	23.9	502	19.5	2,380	11.1	319	19.8	655	25.4	637	25.2	485	19.8	2,096	11.9	432	17.5	600	23.4	770	23.7	474	18.4	2,276
	Very wrong	79.0	2,852	65.5	2,389	52.5	1,511	46.0	964	63.1	7,716	77.3	2,222	63.9	2,112	51.6	1,294	43.9	844	61.0	6,472	76.9	2,803	67.1	2,297	53.9	1,776	44.6	891	62.8	7,767
How wrong do your friends feel it would be for YOU to:																															
Use marijuana?	Not Wrong at All	6.7	240	11.9	431	24.4	702	35.3	739	17.3	2,112	8.2	234	11.4	375	20.9	523	33.0	636	16.7	1,768	8.9	324	11.1	378	17.3	567	27.6	552	14.8	1,821
	A Little Bit Wrong	3.0	108	11.4	416	18.3	526	20.6	431	12.1	1,481	2.9	82	9.6	318	17.9	447	21.2	408	11.9	1,255	2.8	103	7.0	238	15.7	515	19.1	383	10.0	1,239
	Wrong	9.9	355	15.8	574	19.5	560	15.5	325	14.9	1,814	10.1	289	17.7	585	19.6	491	17.4	335	16.1	1,700	10.0	363	16.1	548	19.4	637	18.9	379	15.6	1,927
	Very wrong	80.4	2,886	60.9	2,215	37.9	1,089	28.6	598	55.7	6,788	78.8	2,250	61.2	2,020	41.6	1,041	28.4	548	55.4	5,859	78.2	2,842	65.9	2,249	47.7	1,567	34.4	688	59.6	7,346
How wrong do your friends feel it would be for YOU to:																															
Use prescription drugs not prescribed to you?	Not Wrong at All	6.0	215	6.7	245	7.7	222	8.4	175	7.0	857	8.2	233	7.4	244	8.0	200	8.5	164	8.0	841	8.8	321	9.2	315	9.0	297	9.9	196	9.2	1,129
	A Little Bit Wrong	2.9	105	6.7	244	9.0	259	10.7	223	6.8	831	3.4	97	6.5	212	9.5	237	10.6	203	7.1	749	2.6	96	4.4	149	8.3	274	9.6	191	5.8	710
	Wrong	12.0	431	17.9	648	22.8	655	23.1	483	18.2	2,217	12.2	348	19.9	653	21.3	531	22.9	440	18.7	1,972	11.4	414	17.8	609	22.1	724	23.6	469	18.0	2,216
	Very wrong	79.0	2,828	68.7	2,493	60.4	1,733	57.8	1,206	67.9	8,260	76.2	2,168	66.2	2,174	61.2	1,526	57.9	1,112	66.2	6,980	77.1	2,798	68.6	2,339	60.5	1,987	57.0	1,133	67.1	8,257

Peer-Individual: Friend/Peer Perception of Use (continued)

Question	Response	County 2019										County 2021										County 2023																						
		6th		8th		10th		12th		Total		6th		8th		10th		12th		Total		6th		8th		10th		12th		Total														
		%	n	%	n	%	n	%	n	%	n	%	n	%	n	%	n	%	n	%	n	%	n	%	n	%	n	%	n	%	n													
How wrong do your friends feel it would be for YOU to:																																												
Use an electronic vapor product such as vape or e-cigarette?*	Not Wrong at All	n/a	n/a	n/a	n/a	n/a	n/a	n/a	n/a	n/a	n/a	n/a	n/a	n/a	n/a	n/a	n/a	n/a	n/a	n/a	n/a	n/a	n/a	n/a	n/a	n/a	n/a	n/a	n/a	n/a	n/a	n/a	n/a	n/a	9.3	338	12.0	410	15.8	519	21.8	435	13.8	1,702
	A Little Bit Wrong	n/a	n/a	n/a	n/a	n/a	n/a	n/a	n/a	n/a	n/a	n/a	n/a	n/a	n/a	n/a	n/a	n/a	n/a	n/a	n/a	n/a	n/a	n/a	n/a	n/a	n/a	n/a	n/a	n/a	n/a	n/a	n/a	5.2	188	9.2	312	15.8	517	18.4	366	11.2	1,383	
	Wrong	n/a	n/a	n/a	n/a	n/a	n/a	n/a	n/a	n/a	n/a	n/a	n/a	n/a	n/a	n/a	n/a	n/a	n/a	n/a	n/a	n/a	n/a	n/a	n/a	n/a	n/a	n/a	n/a	n/a	n/a	n/a	12.2	443	16.7	569	19.3	632	21.9	437	16.9	2,081		
	Very wrong	n/a	n/a	n/a	n/a	n/a	n/a	n/a	n/a	n/a	n/a	n/a	n/a	n/a	n/a	n/a	n/a	n/a	n/a	n/a	n/a	n/a	n/a	n/a	n/a	n/a	n/a	n/a	n/a	n/a	n/a	n/a	73.3	2,655	62.1	2,113	49.1	1,610	37.9	755	58.0	7,133		

Peer-Individual Risk Factor: Perceived Risk of Drug Use

Question	Response	County 2019										County 2021										County 2023															
		6th		8th		10th		12th		Total		6th		8th		10th		12th		Total		6th		8th		10th		12th		Total							
		%	n	%	n	%	n	%	n	%	n	%	n	%	n	%	n	%	n	%	n	%	n	%	n	%	n	%	n	%	n	%	n	%	n	%	n
How much do you think people risk harming themselves if they:																																					
Take one or two drinks of an alcoholic beverage (beer, wine, hard liquor) nearly every day?	No risk	22.0	784	14.7	539	14.2	411	13.9	294	16.6	2,028	20.8	582	13.9	455	13.4	341	15.5	302	15.9	1,680	10.8	390	7.5	253	6.9	223	7.4	147	8.3	1013						
	Slight risk	16.5	588	19.8	723	20.2	587	20.3	429	19.0	2,327	18.7	525	21.7	709	19.2	487	21.2	414	20.2	2,135	12.8	462	13.4	453	14.0	452	14.0	278	13.5	1,645						
	Moderate risk	25.0	892	28.7	1,051	30.6	888	30.4	642	28.4	3,473	26.9	753	31.1	1,017	32.3	822	31.0	605	30.2	3,197	30.4	1,099	30.6	1,036	31.0	997	30.7	609	30.7	3,741						
	Great risk	36.5	1,300	36.7	1,343	35.0	1,016	35.4	749	36.0	4,408	33.7	944	33.4	1,093	35.1	893	32.4	633	33.7	3,563	46.1	1,667	48.5	1,641	48.1	1,547	47.9	950	47.6	5,805						
How much do you think people risk harming themselves if they:																																					
Take five or more drinks of an alcoholic beverage (beer, wine, hard liquor) once or twice a week?	No risk	21.6	765	13.6	495	12.7	368	11.5	242	15.3	1,870	19.1	532	12.4	404	11.4	288	13.5	263	14.1	1,487	10.0	361	6.6	222	5.8	186	7.0	138	7.5	907						
	Slight risk	11.7	416	13.7	499	15.8	459	17.8	375	14.3	1,749	12.4	345	14.0	455	16.3	413	17.8	346	14.8	1,559	7.4	267	8.2	277	11.1	356	11.2	222	9.2	1,122						
	Moderate risk	25.3	898	31.0	1,130	32.3	934	31.6	665	29.8	3,627	28.8	801	32.7	1,067	31.8	807	35.3	688	32.0	3,363	25.6	922	27.6	930	29.0	933	30.7	607	27.9	3,392						
	Great risk	41.4	1,469	41.7	1,519	39.2	1,135	39.0	820	40.6	4,943	39.6	1,101	40.9	1,333	40.5	1,027	33.5	652	39.1	4,113	57.0	2,051	57.6	1,944	54.1	1,738	51.2	1,013	55.4	6,746						
How much do you think people risk harming themselves if they:																																					
Smoke one or more packs of cigarettes per day?	No risk	20.4	726	12.6	458	12.1	351	11.9	250	14.6	1,785	18.6	518	11.6	377	10.1	256	12.6	245	13.3	1,396	9.8	354	6.2	208	5.8	187	6.1	121	7.2	870						
	Slight risk	6.2	219	7.5	274	8.6	248	9.4	198	7.7	939	7.1	198	8.4	275	8.4	212	9.5	185	8.3	870	4.8	172	5.1	170	5.6	180	6.9	137	5.4	659						
	Moderate risk	14.2	505	16.7	608	17.8	517	17.1	361	16.3	1,991	16.7	464	19.4	633	18.3	463	20.3	396	18.6	1,956	13.6	490	13.7	460	15.7	505	16.5	325	14.7	1,780						
	Great risk	59.2	2,101	63.2	2,300	61.5	1,784	61.6	1,296	61.3	7,481	57.6	1,600	60.6	1,973	63.2	1,599	57.6	1,122	59.9	6,294	71.8	2,586	75.1	2,524	72.8	2,339	70.5	1,392	72.8	8,841						
How much do you think people risk harming themselves if they:																																					
Try marijuana once or twice?	No risk	25.0	881	25.4	922	39.2	1,134	47.8	1,006	32.4	3,943	23.3	641	25.0	812	37.2	943	46.9	915	31.6	3,311	13.1	466	14.5	488	24.3	778	34.4	680	19.9	2,412						
	Slight risk	19.3	681	25.7	932	25.9	749	26.3	554	24.0	2,916	23.8	655	28.6	928	29.3	743	27.4	535	27.3	2,861	19.7	702	25.5	858	27.7	887	28.0	553	24.8	3,000						
	Moderate risk	21.2	748	19.0	688	15.2	438	11.1	233	17.3	2,107	21.6	595	21.2	689	15.6	394	11.5	224	18.1	1,902	26.3	939	23.5	789	20.1	644	14.2	281	21.9	2,653						
	Great risk	34.6	1,221	29.9	1,085	19.7	569	14.8	312	26.2	3,187	31.4	864	25.3	821	17.9	452	14.2	277	23.0	2,414	40.9	1,457	36.4	1,224	27.9	893	23.3	461	33.3	4,035						

*The Pennsylvania Youth Survey (PAYS) was significantly revised from 2021 to 2023. Trend data are reported in this report when the data are comparable. When cells include an "n/a" notation, it means the question was either not asked in a previous administration or the question was revised in a way that the 2023 data are not directly comparable. Please note that any question with an * at the end designates a question and/or response option that was part of this 2023 survey revision. Please see Appendix B of your Profile Report for a description of changes

Peer-Individual Risk Factor: Perceived Risk of Drug Use (continued)

Question	Response	County 2019										County 2021										County 2023									
		6th		8th		10th		12th		Total		6th		8th		10th		12th		Total		6th		8th		10th		12th		Total	
		%	n	%	n	%	n	%	n	%	n	%	n	%	n	%	n	%	n	%	n	%	n	%	n	%	n	%	n	%	n
How much do you think people risk harming themselves if they:																															
Use marijuana once or twice a week?	No risk	22.7	799	19.3	701	26.2	756	35.7	752	24.8	3,008	20.3	558	17.6	572	23.6	595	31.9	621	22.4	2,346	10.7	382	8.9	300	13.6	438	20.7	408	12.6	1,528
	Slight risk	9.5	334	16.2	590	25.6	739	25.7	541	18.2	2,204	10.7	294	16.3	528	24.2	610	28.6	557	19.0	1,989	7.0	250	11.6	391	19.6	628	25.0	494	14.6	1,763
	Moderate risk	22.8	804	25.0	907	22.8	657	19.8	416	22.9	2,784	26.4	724	29.8	968	27.7	697	21.3	415	26.8	2,804	24.7	880	28.0	941	28.4	913	25.2	497	26.7	3,231
	Great risk	45.0	1,583	39.5	1,433	25.4	734	18.8	395	34.1	4,145	42.6	1,170	36.3	1,179	24.5	616	18.3	356	31.7	3,321	57.6	2,053	51.4	1,726	38.3	1,231	29.1	574	46.1	5,584
How much do you think people risk harming themselves if they:																															
Use marijuana regularly?	No risk	22.1	774	16.8	606	22.4	646	27.5	578	21.5	2,604	19.1	522	14.8	478	17.2	434	23.0	449	18.0	1,883	10.1	360	7.7	258	9.3	299	13.4	264	9.8	1,181
	Slight risk	3.9	135	8.9	321	14.7	424	20.6	434	10.9	1,314	3.6	97	7.7	251	16.0	404	20.8	406	11.1	1,158	2.9	103	5.1	170	12.1	387	19.2	379	8.6	1,039
	Moderate risk	9.4	331	15.2	548	22.6	651	20.6	433	16.2	1,963	12.3	336	17.3	561	23.2	586	25.0	487	18.9	1,970	8.4	299	13.6	456	21.2	679	23.4	462	15.7	1,896
	Great risk	64.6	2,263	59.2	2,141	40.3	1,163	31.3	659	51.4	6,226	65.0	1,776	60.2	1,949	43.6	1,099	31.2	608	52.0	5,432	78.5	2,787	73.7	2,471	57.4	1,836	43.9	866	65.9	7,960
How much do you think people risk harming themselves if they:																															
Use prescription drugs that are not prescribed to them?	No risk	20.1	709	12.1	437	10.7	310	9.6	203	13.7	1,659	17.8	493	10.7	347	9.3	235	11.3	220	12.3	1,295	9.6	340	6.3	212	5.6	179	5.6	111	7.0	842
	Slight risk	6.3	221	6.8	246	7.9	229	8.1	170	7.1	866	4.9	136	7.0	227	6.6	168	6.1	118	6.2	649	5.1	180	4.9	165	6.1	196	5.7	112	5.4	653
	Moderate risk	18.8	665	21.4	776	21.1	609	21.0	441	20.5	2,491	19.1	527	22.0	716	20.3	515	20.4	398	20.5	2,156	18.2	647	21.1	709	20.3	649	20.1	397	19.9	2,402
	Great risk	54.8	1,936	59.7	2,165	60.3	1,745	61.3	1,290	58.7	7,136	58.2	1,609	60.3	1,958	63.7	1,614	62.3	1,214	60.9	6,395	67.2	2,390	67.7	2,273	68.0	2,175	68.6	1,357	67.8	8,195
How much do you think people risk harming themselves if they:																															
Use an electronic vapor product such as vape or e-cigarette once or twice a day?*	No risk	n/a	n/a	n/a	n/a	n/a	n/a	n/a	n/a	n/a	n/a	n/a	n/a	n/a	n/a	n/a	n/a	n/a	n/a	n/a	n/a	10.4	373	7.8	263	7.8	249	9.2	182	8.8	1,067
	Slight risk	n/a	n/a	n/a	n/a	n/a	n/a	n/a	n/a	n/a	n/a	n/a	n/a	n/a	n/a	n/a	n/a	n/a	n/a	n/a	n/a	9.4	334	12.3	411	15.6	501	17.6	348	13.2	1,594
	Moderate risk	n/a	n/a	n/a	n/a	n/a	n/a	n/a	n/a	n/a	n/a	n/a	n/a	n/a	n/a	n/a	n/a	n/a	n/a	n/a	n/a	22.8	813	24.8	830	28.1	901	28.1	555	25.6	3,099
	Great risk	n/a	n/a	n/a	n/a	n/a	n/a	n/a	n/a	n/a	n/a	n/a	n/a	n/a	n/a	n/a	n/a	n/a	n/a	n/a	n/a	57.4	2,052	55.1	1,849	48.6	1,558	45.1	893	52.4	6,352

*The Pennsylvania Youth Survey (PAYS) was significantly revised from 2021 to 2023. Trend data are reported in this report when the data are comparable. When cells include an "n/a" notation, it means the question was either not asked in a previous administration or the question was revised in a way that the 2023 data are not directly comparable. Please note that any question with an * at the end designates a question and/or response option that was part of this 2023 survey revision. Please see Appendix B of your Profile Report for a description of changes

Peer-Individual Risk Factor: Rebelliousness

Question	Response	County 2019										County 2021										County 2023									
		6th		8th		10th		12th		Total		6th		8th		10th		12th		Total		6th		8th		10th		12th		Total	
		%	n	%	n	%	n	%	n	%	n	%	n	%	n	%	n	%	n	%	n	%	n	%	n	%	n	%	n	%	n
I like to see how much I can get away with.	Very false	74.5	2,695	57.0	2,099	48.9	1,426	47.6	1,014	58.6	7,234	69.5	1,997	53.2	1,771	51.9	1,334	51.5	1,019	57.0	6,121	65.5	2,412	52.2	1,797	51.0	1,670	51.2	1,031	55.7	6,910
	Somewhat false	15.1	545	23.8	876	26.4	770	25.9	552	22.2	2,743	19.8	569	27.3	908	25.9	665	25.8	511	24.7	2,653	23.4	860	27.7	953	27.7	906	25.0	504	26.0	3,223
	Somewhat true	8.2	297	15.2	561	19.2	560	21.7	462	15.2	1,880	8.4	241	15.9	530	17.6	453	18.2	360	14.7	1,584	8.7	320	16.1	555	16.8	549	19.3	389	14.6	1,813
	Very true	2.2	79	4.0	147	5.5	160	4.8	103	4.0	489	2.3	66	3.6	120	4.5	116	4.4	88	3.6	390	2.4	90	3.9	135	4.6	150	4.4	89	3.7	464
I ignore the rules that get in my way.	Very false	75.9	2,762	61.4	2,266	55.1	1,603	53.5	1,139	62.8	7,770	74.4	2,135	59.7	1,982	56.8	1,454	56.4	1,115	62.3	6,686	70.9	2,618	59.1	2,026	57.2	1,863	54.2	1,087	61.3	7,594
	Somewhat false	15.3	557	23.4	864	26.4	769	26.7	568	22.3	2,758	17.0	488	26.2	872	26.5	678	25.9	512	23.8	2,550	20.2	745	26.7	916	27.4	893	27.3	547	25.0	3,101
	Somewhat true	6.5	235	12.2	449	15.0	437	15.8	337	11.8	1,458	6.8	195	11.1	369	13.7	351	14.2	280	11.1	1,195	7.2	266	11.5	394	12.8	417	15.6	312	11.2	1,389
	Very true	2.3	84	3.0	110	3.5	101	3.9	84	3.1	379	1.7	50	3.0	99	3.1	79	3.5	70	2.8	298	1.7	61	2.7	93	2.6	85	2.9	59	2.4	298
I do the opposite of what people tell me, just to get them mad.	Very false	75.0	2,737	63.6	2,335	62.6	1,819	65.7	1,397	67.1	8,288	71.3	2,040	61.8	2,042	63.3	1,619	66.4	1,312	65.6	7,013	68.4	2,514	57.7	1,977	61.9	2,023	64.6	1,292	63.1	7,806
	Somewhat false	15.4	562	22.1	813	22.6	657	21.0	447	20.1	2,479	18.3	523	24.0	793	23.7	605	22.0	434	22.0	2,355	20.4	749	25.4	869	24.2	789	22.5	450	23.1	2,857
	Somewhat true	7.0	255	10.8	395	11.3	328	10.5	223	9.7	1,201	7.7	221	10.3	340	10.1	259	9.6	189	9.4	1,009	8.5	312	13.0	444	10.8	353	9.4	187	10.5	1,296
	Very true	2.6	94	3.6	131	3.5	102	2.7	58	3.1	385	2.7	77	3.9	130	2.9	73	2.1	41	3.0	321	2.8	103	3.9	135	3.1	102	3.6	71	3.3	411

Peer-Individual Risk Factor: Depressive Symptoms

Question	Response	County 2019										County 2021										County 2023									
		6th		8th		10th		12th		Total		6th		8th		10th		12th		Total		6th		8th		10th		12th		Total	
		%	n	%	n	%	n	%	n	%	n	%	n	%	n	%	n	%	n	%	n	%	n	%	n	%	n	%	n	%	n
In the past 12 months, have you felt depressed or sad MOST days, even if you felt OK sometimes?	NO!	44.9	1,640	39.6	1,454	34.5	1,005	31.1	663	38.5	4,762	38.9	1,125	33.2	1,093	31.3	800	31.3	615	34.0	3,633	35.2	1,302	33.6	1,145	27.7	901	25.6	514	31.2	3,862
	no	21.3	777	21.5	789	23.0	670	24.2	516	22.2	2,752	24.0	694	24.9	818	25.3	646	23.8	467	24.5	2,625	27.7	1,025	26.9	919	31.5	1,025	32.2	645	29.2	3,614
	yes	22.0	803	24.4	898	26.6	773	27.7	589	24.8	3,063	24.6	712	26.4	870	25.7	656	27.6	542	26.0	2,780	25.1	930	26.7	910	27.3	889	27.8	557	26.6	3,286
	YES!	11.9	435	14.5	534	15.9	463	17.0	361	14.5	1,793	12.4	358	15.5	509	17.7	452	17.3	339	15.5	1,658	11.9	441	12.8	438	13.5	440	14.4	289	13.0	1,608
Sometimes I think that life is not worth it.	NO!	60.9	2,222	52.5	1,923	46.6	1,353	44.4	942	52.2	6,440	53.9	1,547	45.7	1,501	44.5	1,133	43.6	859	47.2	5,040	54.2	1,997	47.7	1,631	42.9	1,391	40.6	814	47.2	5,833
	no	17.5	640	20.4	746	22.0	638	24.4	518	20.6	2,542	19.7	564	22.0	721	24.5	625	24.7	487	22.5	2,397	21.6	795	24.2	829	29.0	939	28.7	575	25.4	3,138
	yes	14.1	513	18.0	659	20.6	599	21.1	449	18.0	2,220	18.9	543	21.2	696	20.1	512	20.6	405	20.2	2,156	17.0	627	19.1	654	19.4	629	21.7	434	19.0	2,344
	YES!	7.5	272	9.2	337	10.8	315	10.1	215	9.2	1,139	7.5	216	11.1	365	10.8	276	11.0	217	10.1	1,074	7.2	266	8.9	305	8.6	280	9.0	180	8.4	1,031
At times, I think I am no good at all.	NO!	47.2	1,722	42.8	1,569	39.2	1,140	35.6	757	42.0	5,188	41.1	1,182	36.5	1,196	34.9	887	35.3	695	37.2	3,960	38.7	1,415	36.4	1,242	33.7	1,090	32.3	645	35.7	4,392
	no	20.5	749	19.6	718	19.8	576	22.5	478	20.4	2,521	21.1	607	22.3	731	21.9	558	21.6	425	21.8	2,321	23.7	866	24.4	832	27.6	893	25.0	499	25.1	3,090
	yes	22.2	811	25.1	921	26.9	781	28.2	600	25.2	3,113	26.1	749	28.0	918	28.7	730	29.4	578	27.9	2,975	26.1	957	26.7	911	27.3	884	29.6	590	27.2	3,342
	YES!	10.0	366	12.4	455	14.0	408	13.6	289	12.3	1,518	11.7	337	13.1	428	14.5	368	13.7	270	13.2	1,403	11.6	423	12.4	424	11.5	371	13.1	262	12.0	1,480
All in all, I am inclined to think that I am a failure.	NO!	58.9	2,136	50.9	1,865	45.0	1,304	42.5	901	50.4	6,206	52.9	1,508	44.4	1,454	41.4	1,054	41.3	813	45.4	4,829	52.3	1,902	45.3	1,542	40.7	1,316	38.6	770	45.0	5,530
	no	21.9	793	23.1	846	26.5	766	29.0	616	24.5	3,021	22.5	642	25.7	842	28.3	719	28.1	553	25.9	2,756	25.3	920	27.7	943	32.6	1,056	30.3	606	28.7	3,525
	yes	12.4	450	15.7	577	17.0	493	17.3	367	15.3	1,887	15.6	445	18.8	614	19.2	489	19.1	376	18.1	1,924	13.9	504	17.3	588	17.2	557	20.5	409	16.8	2,058
	YES!	6.8	246	10.3	378	11.5	333	11.2	237	9.7	1,194	9.0	258	11.1	364	11.1	282	11.4	225	10.6	1,129	8.6	312	9.8	334	9.5	308	10.6	212	9.5	1,166

Peer-Individual Risk Factor: Sensation Seeking

Question	Response	County 2019										County 2021										County 2023									
		6th		8th		10th		12th		Total		6th		8th		10th		12th		Total		6th		8th		10th		12th		Total	
		%	n	%	n	%	n	%	n	%	n	%	n	%	n	%	n	%	n	%	n	%	n	%	n	%	n	%	n	%	n
How many times have you:																															
Done what feels good no matter what?	Never	64.6	2,138	58.0	2,040	50.7	1,432	42.1	873	55.3	6,483	55.5	1,429	49.3	1,535	47.6	1,169	42.6	815	49.2	4,948	38.7	1,324	42.1	1,370	39.6	1,242	36.9	722	39.6	4,658
	I've done it, but not in the past year	11.7	388	13.6	480	14.6	412	16.5	343	13.8	1,623	14.3	368	14.4	450	15.4	378	14.7	282	14.7	1,478	14.3	488	12.9	421	14.4	452	13.7	268	13.8	1,629
	Less than once a month	5.8	192	8.4	294	11.0	311	12.7	263	9.0	1,060	7.7	198	10.7	332	11.5	283	14.3	274	10.8	1,087	9.8	334	11.7	382	12.8	402	15.9	311	12.1	1,429
	About once a month	3.8	126	5.5	192	7.1	200	9.1	189	6.0	707	4.7	122	7.1	222	9.1	223	10.1	194	7.6	761	7.8	265	9.5	310	10.7	336	11.2	220	9.6	1,131
	2 or 3 times a month	4.5	149	5.8	203	7.4	208	8.2	171	6.2	731	5.6	145	7.2	224	7.0	171	7.9	152	6.9	692	10.4	356	10.0	325	10.4	326	11.1	218	10.4	1,225
	Once a week or more	9.6	319	8.8	308	9.2	259	11.4	237	9.6	1,123	12.2	314	11.3	353	9.4	231	10.2	195	10.9	1,093	19.1	652	13.7	444	12.1	381	11.2	219	14.4	1,696
How many times have you:																															
Done something dangerous because someone dared you to do it?	Never	77.3	2,758	63.2	2,287	60.0	1,717	58.4	1,227	65.8	7,989	71.1	1,944	57.2	1,841	58.5	1,456	58.1	1,122	61.3	6,363	66.3	2,405	57.4	1,929	55.3	1,782	58.9	1,169	59.7	7,285
	I've done it, but not in the past year	13.6	484	18.2	660	19.5	559	18.6	392	17.2	2,095	18.7	511	22.2	714	20.7	515	22.3	430	20.9	2,170	19.4	703	20.4	686	20.6	665	19.1	379	20.0	2,433
	Less than once a month	4.1	147	9.4	339	10.7	306	12.1	255	8.6	1,047	4.8	130	10.6	341	11.2	280	11.5	223	9.4	974	6.3	228	10.6	356	12.2	393	11.3	225	9.9	1,202
	About once a month	2.3	81	4.2	151	4.5	129	5.5	115	3.9	476	2.2	61	4.7	151	5.2	129	4.7	90	4.2	431	3.0	110	5.4	180	6.1	196	5.6	111	4.9	597
	2 or 3 times a month	1.4	51	2.7	97	3.7	105	3.7	78	2.7	331	1.5	40	3.3	107	3.0	74	2.2	43	2.5	264	2.8	103	3.7	125	3.7	120	3.1	62	3.4	410
	Once a week or more	1.3	45	2.3	83	1.6	46	1.7	35	1.7	209	1.7	47	2.0	64	1.5	37	1.2	24	1.7	172	2.1	76	2.6	87	2.1	67	1.9	38	2.2	268
How many times have you:																															
Done crazy things even if they are a little dangerous?	Never	62.9	2,227	50.0	1,807	47.9	1,363	44.9	941	52.4	6,338	55.9	1,520	44.4	1,422	46.0	1,143	46.0	883	48.1	4,968	51.1	1,843	45.5	1,528	44.2	1,421	46.7	923	47.0	5,715
	I've done it, but not in the past year	21.6	764	22.4	810	21.6	615	22.5	471	22.0	2,660	24.2	657	23.2	741	21.5	535	22.8	438	23.0	2,371	23.4	843	22.0	740	21.4	687	20.7	409	22.0	2,679
	Less than once a month	6.4	226	11.5	417	13.0	370	14.9	313	11.0	1,326	8.4	229	14.4	462	15.8	392	15.9	305	13.5	1,388	9.5	342	12.9	432	14.7	473	15.5	307	12.8	1,554
	About once a month	3.0	107	6.5	236	7.5	214	8.0	168	6.0	725	4.2	113	7.8	251	8.1	202	7.3	140	6.8	706	6.1	219	7.8	262	8.5	274	7.6	150	7.4	905
	2 or 3 times a month	2.8	99	5.1	183	5.9	168	6.1	128	4.8	578	3.8	104	5.5	177	5.2	130	5.1	97	4.9	508	4.4	160	6.5	217	6.6	212	5.7	112	5.8	701
	Once a week or more	3.3	115	4.5	161	4.1	117	3.5	73	3.9	466	3.5	94	4.6	147	3.3	81	2.9	56	3.7	378	5.6	202	5.4	182	4.5	145	3.7	74	5.0	603

Peer-Individual Risk Factor: Rewards for Antisocial Behavior

Question	Response	County 2019										County 2021										County 2023									
		6th		8th		10th		12th		Total		6th		8th		10th		12th		Total		6th		8th		10th		12th		Total	
		%	n	%	n	%	n	%	n	%	n	%	n	%	n	%	n	%	n	%	n	%	n	%	n	%	n	%	n	%	n
What are the chances you would be seen as cool if you:																															
Carried a handgun?	No or very little chance	88.5	3,129	82.7	2,998	84.5	2,431	85.1	1,788	85.2	10,346	86.3	2,387	81.5	2,639	84.2	2,120	84.4	1,632	84.0	8,778	84.1	3,043	80.1	2,709	79.4	2,545	79.4	1,569	81.0	9,866
	Little chance	5.2	185	8.5	309	8.4	243	8.0	169	7.5	906	6.7	185	9.4	306	9.0	227	8.5	164	8.4	882	8.4	303	10.6	358	11.1	357	10.3	203	10.0	1,221
	Some chance	3.1	111	4.4	159	3.7	107	3.8	79	3.8	456	3.7	103	4.7	152	3.8	96	3.8	74	4.1	425	4.1	148	5.3	178	5.0	161	5.0	99	4.8	586
	Pretty good chance	1.3	46	2.4	88	1.7	49	2.0	43	1.9	226	1.3	35	2.8	91	1.7	43	2.1	41	2.0	210	1.6	57	2.3	77	2.9	92	3.2	63	2.4	289
	Very good chance	1.9	66	2.0	73	1.6	47	1.1	23	1.7	209	2.0	55	1.6	51	1.2	31	1.2	23	1.5	160	1.9	67	1.7	59	1.5	49	2.1	42	1.8	217
What are the chances you would be seen as cool if you:																															
Began drinking alcoholic beverages regularly, that is, at least once or twice a month?	No or very little chance	86.8	3,061	75.2	2,729	65.1	1,866	64.3	1,348	74.3	9,004	87.0	2,397	73.4	2,372	68.8	1,726	65.3	1,257	74.4	7,752	85.5	3,079	77.2	2,607	64.6	2,065	64.0	1,263	74.2	9,014
	Little chance	6.8	239	11.6	422	15.6	446	15.5	325	11.8	1,432	7.3	202	13.4	432	15.0	377	14.6	281	12.4	1,292	8.1	293	12.4	417	16.5	527	14.1	278	12.5	1,515
	Some chance	3.1	109	6.8	248	10.8	308	10.6	222	7.3	887	2.4	67	6.7	215	8.7	218	11.1	214	6.8	714	2.8	102	6.0	203	11.0	352	12.3	243	7.4	900
	Pretty good chance	1.6	57	3.8	139	6.1	176	6.5	136	4.2	508	1.4	39	4.4	141	4.7	119	6.4	123	4.0	422	2.0	71	2.8	93	5.8	186	6.1	120	3.9	470
	Very good chance	1.7	59	2.5	89	2.4	69	3.1	65	2.3	282	1.9	51	2.3	73	2.8	69	2.6	51	2.3	244	1.6	57	1.6	55	2.1	68	3.4	68	2.0	248
What are the chances you would be seen as cool if you:																															
Smoked cigarettes?	No or very little chance	87.9	3,104	80.3	2,908	80.5	2,305	82.5	1,730	83.0	10,047	87.1	2,397	77.5	2,506	79.4	1,995	81.4	1,568	81.2	8,466	86.1	3,102	80.0	2,694	75.9	2,425	74.1	1,458	79.8	9,679
	Little chance	5.6	196	9.0	326	10.9	313	10.1	212	8.6	1,047	6.4	177	10.7	347	11.7	293	10.8	208	9.8	1,025	6.2	222	10.1	341	13.0	417	12.7	249	10.1	1,229
	Some chance	3.0	106	5.3	191	4.6	131	4.0	83	4.2	511	2.8	76	5.4	176	5.2	131	4.5	86	4.5	469	3.9	141	5.2	175	6.3	201	7.0	137	5.4	654
	Pretty good chance	1.8	63	3.1	111	2.4	69	2.1	43	2.4	286	1.6	45	4.0	128	2.1	54	1.7	32	2.5	259	1.9	70	2.9	97	3.5	113	3.8	74	2.9	354
	Very good chance	1.7	61	2.3	85	1.6	45	1.4	29	1.8	220	2.1	57	2.3	75	1.6	40	1.7	32	2.0	204	1.9	69	1.8	59	1.3	40	2.5	49	1.8	217
What are the chances you would be seen as cool if you:																															
Used marijuana?	No or very little chance	87.9	3,085	70.1	2,535	55.1	1,574	52.1	1,090	68.6	8,284	89.1	2,436	71.2	2,292	60.9	1,528	56.9	1,094	70.8	7,350	88.2	3,149	77.4	2,597	63.1	2,005	57.7	1,135	73.6	8,886
	Little chance	4.9	172	10.0	363	12.8	367	14.2	296	9.9	1,198	4.6	127	11.4	367	14.2	356	14.6	280	10.9	1,130	5.7	202	9.3	312	14.0	445	13.8	272	10.2	1,231
	Some chance	2.8	99	7.5	270	12.0	344	12.4	260	8.1	973	2.2	60	7.7	248	11.4	286	13.3	256	8.2	850	2.2	78	6.0	203	10.9	346	12.5	246	7.2	873
	Pretty good chance	1.9	67	6.2	225	11.6	333	11.5	240	7.2	865	1.5	42	5.6	181	8.4	212	9.1	175	5.9	610	1.8	64	4.5	151	7.7	246	9.5	187	5.4	648
	Very good chance	2.4	85	6.1	221	8.4	241	9.8	205	6.2	752	2.5	68	4.1	131	5.1	127	6.2	119	4.3	445	2.1	76	2.8	93	4.3	138	6.4	126	3.6	433

Peer-Individual Risk Factor: Interaction with Antisocial Peers

Question	Response	County 2019										County 2021										County 2023									
		6th		8th		10th		12th		Total		6th		8th		10th		12th		Total		6th		8th		10th		12th		Total	
		%	n	%	n	%	n	%	n	%	n	%	n	%	n	%	n	%	n	%	n	%	n	%	n	%	n	%	n	%	n
Think of up to four of your best friends (the friends you feel closest to). In the past 12 months, how many of your best friends have:																															
Been arrested?	None	96.2	3,468	92.7	3,369	92.5	2,656	90.7	1,906	93.3	11,399	97.8	2,718	95.4	3,092	95.1	2,394	93.1	1,799	95.5	10,003	98.3	3,579	95.5	3,217	94.8	3,034	94.3	1,861	96.0	11,691
	1	1.8	64	4.4	159	4.5	128	5.9	123	3.9	474	1.4	40	3.0	97	2.9	74	3.9	75	2.7	286	1.1	39	2.8	93	3.8	120	3.5	70	2.6	322
	2	0.9	33	1.5	54	1.7	48	2.0	41	1.4	176	0.3	7	1.0	33	1.0	26	1.6	30	0.9	96	0.3	10	1.0	32	0.6	18	1.0	19	0.6	79
	3	0.3	12	0.6	21	0.8	22	0.5	10	0.5	65	0.1	4	0.3	11	0.4	9	0.6	11	0.3	35	0.1	3	0.2	7	0.3	10	0.5	10	0.2	30
	4	0.7	27	0.9	32	0.6	17	1.0	22	0.8	98	0.3	9	0.3	9	0.6	15	0.9	18	0.5	51	0.3	11	0.5	18	0.6	18	0.7	13	0.5	60
Think of up to four of your best friends (the friends you feel closest to). In the past 12 months, how many of your best friends have:																															
Dropped out of school?	None	96.9	3,483	96.4	3,491	95.0	2,720	92.2	1,931	95.5	11,625	97.2	2,696	97.1	3,134	96.1	2,413	93.2	1,796	96.1	10,039	96.8	3,510	96.9	3,256	95.3	3,046	93.1	1,829	95.8	11,641
	1	2.3	82	2.5	91	3.7	105	5.3	111	3.2	389	2.0	55	2.0	66	2.7	69	4.4	85	2.6	275	2.5	91	2.4	79	3.3	105	4.4	86	3.0	361
	2	0.5	17	0.6	20	0.7	21	1.1	24	0.7	82	0.3	9	0.6	18	0.6	15	1.6	30	0.7	72	0.4	15	0.3	11	0.8	24	1.3	26	0.6	76
	3	0.1	5	0.3	12	0.4	11	0.5	11	0.3	39	0.1	3	0.1	4	0.2	4	0.4	8	0.2	19	0.0	1	0.1	3	0.3	9	0.5	10	0.2	23
	4	0.2	6	0.2	7	0.2	7	0.9	18	0.3	38	0.4	11	0.2	7	0.4	11	0.4	8	0.4	37	0.2	9	0.3	11	0.4	12	0.7	13	0.4	45
Think of up to four of your best friends (the friends you feel closest to). In the past 12 months, how many of your best friends have:																															
Stolen or tried to steal a motor vehicle such as a car or motorcycle?	None	98.9	3,556	96.7	3,513	96.2	2,760	96.5	2,021	97.2	11,850	98.9	2,741	97.6	3,156	97.4	2,449	97.1	1,873	97.8	10,219	98.5	3,580	97.4	3,282	96.8	3,090	97.4	1,913	97.6	11,865
	1	0.8	29	2.0	71	2.0	58	1.7	36	1.6	194	0.7	19	1.6	53	1.7	43	1.6	30	1.4	145	0.9	34	1.4	48	1.6	51	1.2	23	1.3	156
	2	0.1	5	0.7	25	1.2	34	0.5	11	0.6	75	0.1	4	0.4	13	0.4	11	0.7	13	0.4	41	0.2	8	0.6	19	1.0	33	0.5	10	0.6	70
	3	0.1	2	0.3	10	0.2	5	0.6	12	0.2	29	0.0	1	0.1	3	0.0	1	0.3	5	0.1	10	0.1	5	0.1	4	0.2	6	0.3	6	0.2	21
	4	0.1	5	0.4	13	0.4	11	0.7	15	0.4	44	0.3	7	0.3	9	0.4	11	0.4	8	0.3	35	0.2	6	0.5	17	0.4	12	0.7	13	0.4	48
Think of up to four of your best friends (the friends you feel closest to). In the past 12 months, how many of your best friends have:																															
Been suspended from school?	None	82.0	2,945	71.9	2,610	79.3	2,274	82.8	1,736	78.5	9,565	86.4	2,383	77.7	2,515	82.8	2,083	86.9	1,677	82.9	8,658	82.6	2,997	76.6	2,576	81.5	2,598	84.5	1,664	80.9	9,835
	1	11.5	413	15.4	560	11.6	332	9.9	207	12.4	1,512	9.6	265	12.9	417	10.7	269	7.5	144	10.5	1,095	11.7	423	13.6	458	11.2	356	9.3	184	11.7	1,421
	2	3.2	115	6.0	216	5.0	143	3.5	74	4.5	548	2.3	63	5.3	172	3.5	89	3.1	59	3.7	383	2.9	104	5.0	168	4.0	127	3.1	62	3.8	461
	3	1.2	43	2.9	105	1.6	47	1.5	31	1.9	226	0.7	18	1.6	53	0.8	19	0.8	15	1.0	105	1.5	53	2.2	73	1.7	55	1.1	22	1.7	203
	4	2.1	76	3.8	137	2.4	70	2.3	49	2.7	332	1.0	28	2.5	80	2.2	55	1.8	35	1.9	198	1.5	53	2.6	88	1.6	52	1.9	37	1.9	230
Think of up to four of your best friends (the friends you feel closest to). In the past 12 months, how many of your best friends have:																															
Carried a handgun?	None	97.7	3,505	95.2	3,448	95.2	2,716	94.1	1,964	95.8	11,633	98.0	2,705	96.2	3,105	96.1	2,405	95.5	1,835	96.5	10,050	97.3	3,527	96.3	3,234	95.7	3,041	95.1	1,867	96.2	11,669
	1	1.2	44	2.7	98	2.4	68	2.8	59	2.2	269	1.1	30	2.1	68	2.3	57	2.3	45	1.9	200	1.9	70	2.2	74	2.2	69	2.9	56	2.2	269
	2	0.4	15	1.2	43	1.2	33	1.7	36	1.0	127	0.1	4	1.1	35	0.6	15	1.1	21	0.7	75	0.4	15	0.6	21	0.8	27	0.6	12	0.6	75
	3	0.2	6	0.4	16	0.4	12	0.5	10	0.4	44	0.2	6	0.1	4	0.4	11	0.4	7	0.3	28	0.1	5	0.3	9	0.3	11	0.3	6	0.3	31
	4	0.4	16	0.5	17	0.9	25	0.9	18	0.6	76	0.5	14	0.5	17	0.6	15	0.7	14	0.6	60	0.2	8	0.6	19	0.9	30	1.2	23	0.7	80

Peer-Individual Risk Factor: Interaction with Antisocial Peers (continued)

Question	Response	County 2019										County 2021										County 2023									
		6th		8th		10th		12th		Total		6th		8th		10th		12th		Total		6th		8th		10th		12th		Total	
		%	n	%	n	%	n	%	n	%	n	%	n	%	n	%	n	%	n	%	n	%	n	%	n	%	n	%	n	%	n
Think of up to four of your best friends (the friends you feel closest to). In the past 12 months, how many of your best friends have:																															
Sold illegal drugs?	None	99.1	3,552	94.9	3,438	89.0	2,548	84.1	1,757	92.9	11,295	99.2	2,745	96.2	3,103	93.2	2,339	91.3	1,756	95.4	9,943	99.4	3,590	96.4	3,235	93.1	2,964	90.9	1,782	95.5	11,571
	1	0.6	22	2.8	100	5.7	162	8.4	175	3.8	459	0.2	6	2.1	67	3.7	93	4.4	85	2.4	251	0.3	11	2.1	71	3.4	107	4.8	95	2.3	284
	2	0.1	4	1.0	37	2.7	78	3.3	68	1.5	187	0.2	5	0.7	22	1.5	37	1.8	35	0.9	99	0.1	4	0.7	23	1.6	51	2.0	39	1.0	117
	3	0.1	2	0.6	21	0.9	26	1.4	29	0.6	78	0.1	2	0.4	12	0.6	15	0.9	18	0.5	47	0.1	3	0.3	11	0.6	20	1.1	22	0.5	56
	4	0.1	5	0.7	27	1.7	49	2.8	59	1.2	140	0.3	8	0.7	23	1.0	25	1.6	30	0.8	86	0.1	5	0.4	15	1.3	41	1.1	22	0.7	83

Peer-Individual Risk Factor: Friends' Use of Drugs

Question	Response	County 2019										County 2021										County 2023									
		6th		8th		10th		12th		Total		6th		8th		10th		12th		Total		6th		8th		10th		12th		Total	
		%	n	%	n	%	n	%	n	%	n	%	n	%	n	%	n	%	n	%	n	%	n	%	n	%	n	%	n	%	n
Think of up to four of your best friends (the friends you feel closest to). In the past 12 months, how many of your best friends have:																															
Tried beer, wine, or hard liquor when their parents/caregivers didn't know about it?*	None	90.6	3,245	74.9	2,717	60.6	1,735	52.2	1,093	72.3	8,790	92.9	2,567	79.0	2,554	67.6	1,696	58.0	1,118	76.1	7,935	91.0	3,283	81.0	2,724	67.1	2,135	61.4	1,208	77.2	9,350
	1	5.9	212	11.5	418	14.3	409	13.4	280	10.8	1,319	4.9	135	10.1	327	12.9	323	12.7	245	9.9	1,030	6.3	226	11.0	371	13.4	428	12.9	254	10.6	1,279
	2	1.8	64	6.5	235	10.6	302	12.3	258	7.1	859	1.3	36	5.5	179	8.3	209	11.3	218	6.2	642	1.6	58	3.8	128	8.3	264	9.7	190	5.3	640
	3	0.8	27	3.0	110	5.0	144	6.9	144	3.5	425	0.3	8	1.9	60	3.9	97	4.5	86	2.4	251	0.4	14	1.9	64	4.3	137	5.4	107	2.7	322
	4	0.9	33	4.1	147	9.5	271	15.2	317	6.3	768	0.7	18	3.5	112	7.3	184	13.4	259	5.5	573	0.7	26	2.2	74	6.9	220	10.5	207	4.3	527
Think of up to four of your best friends (the friends you feel closest to). In the past 12 months, how many of your best friends have:																															
Smoked cigarettes?	None	96.0	3,450	88.5	3,213	87.8	2,518	80.3	1,680	89.2	10,861	96.7	2,677	90.1	2,915	87.2	2,188	84.5	1,629	90.1	9,409	96.0	3,475	91.0	3,059	88.4	2,815	82.9	1,632	90.5	10,981
	1	2.8	102	7.0	255	7.3	210	10.6	221	6.5	788	2.2	62	6.5	209	8.0	200	8.5	163	6.1	634	3.1	111	5.8	194	6.5	208	8.7	172	5.6	685
	2	0.7	25	2.5	89	2.7	76	4.1	86	2.3	276	0.6	17	1.6	51	2.6	64	3.3	64	1.9	196	0.5	19	1.4	47	2.5	80	3.5	68	1.8	214
	3	0.2	7	1.0	36	0.9	27	1.9	40	0.9	110	0.1	3	0.7	22	0.8	21	1.3	25	0.7	71	0.2	6	1.0	32	1.3	41	1.8	35	0.9	114
	4	0.2	8	1.0	38	1.3	36	3.1	65	1.2	147	0.3	9	1.1	37	1.4	35	2.4	47	1.2	128	0.2	8	0.9	31	1.3	42	3.1	61	1.2	142
Think of up to four of your best friends (the friends you feel closest to). In the past 12 months, how many of your best friends have:																															
Used LSD, cocaine or crack, amphetamines or another illegal drug?	None	99.1	3,542	95.5	3,460	92.4	2,640	88.3	1,846	94.6	11,488	98.8	2,727	96.2	3,110	95.0	2,382	91.4	1,764	95.7	9,983	98.9	3,568	96.6	3,246	93.9	2,983	92.8	1,825	95.9	11,622
	1	0.6	20	2.8	102	4.1	118	6.5	136	3.1	376	0.7	18	2.3	73	3.0	74	4.1	79	2.3	244	0.7	27	2.2	73	3.7	118	4.0	78	2.4	296
	2	0.1	5	0.7	24	1.7	49	2.7	57	1.1	135	0.1	4	0.7	24	0.8	21	2.2	42	0.9	91	0.1	4	0.4	12	1.2	38	1.3	26	0.7	80
	3	0.1	5	0.4	15	0.8	22	0.9	19	0.5	61	0.0	1	0.3	9	0.3	8	0.7	14	0.3	32	0.1	2	0.4	15	0.5	17	0.8	16	0.4	50
	4	0.1	3	0.6	21	1.0	29	1.6	33	0.7	86	0.3	9	0.5	17	0.9	23	1.7	32	0.8	81	0.2	7	0.4	14	0.7	22	1.1	22	0.5	65

*The Pennsylvania Youth Survey (PAYS) was significantly revised from 2021 to 2023. Trend data are reported in this report when the data are comparable. When cells include an "n/a" notation, it means the question was either not asked in a previous administration or the question was revised in a way that the 2023 data are not directly comparable. Please note that any question with an * at the end designates a question and/or response option that was part of this 2023 survey revision. Please see Appendix B of your Profile Report for a description of changes

Peer-Individual Risk Factor: Friends' Use of Drugs (continued)

Question	Response	County 2019										County 2021										County 2023									
		6th		8th		10th		12th		Total		6th		8th		10th		12th		Total		6th		8th		10th		12th		Total	
		%	n	%	n	%	n	%	n	%	n	%	n	%	n	%	n	%	n	%	n	%	n	%	n	%	n	%	n	%	n
Think of up to four of your best friends (the friends you feel closest to). In the past 12 months, how many of your best friends have:																															
Used marijuana?	None	96.8	3,463	81.6	2,955	61.2	1,751	51.7	1,080	76.1	9,249	97.9	2,687	86.5	2,790	70.2	1,756	59.0	1,137	80.5	8,370	97.6	3,511	87.0	2,921	72.9	2,321	62.1	1,221	82.4	9,974
	1	1.7	62	8.4	306	12.6	359	13.4	280	8.3	1,007	1.2	32	6.0	194	11.0	276	11.9	230	7.0	732	1.6	57	6.9	232	10.1	322	12.0	236	7.0	847
	2	0.4	16	3.6	132	8.3	236	9.2	193	4.7	577	0.3	8	3.1	99	6.8	171	10.6	205	4.6	483	0.3	12	2.4	80	6.4	204	8.9	175	3.9	471
	3	0.4	15	2.0	72	4.3	124	6.7	140	2.9	351	0.1	3	1.2	40	3.6	89	4.8	93	2.2	225	0.1	5	1.5	50	3.7	117	6.0	117	2.4	289
	4	0.6	21	4.4	158	13.6	389	19.0	396	7.9	964	0.6	16	3.2	103	8.4	209	13.6	261	5.7	589	0.4	14	2.2	75	6.9	221	11.0	216	4.3	526

Peer-Individual Protective Factor: Belief in the Moral Order

Question	Response	County 2019										County 2021										County 2023									
		6th		8th		10th		12th		Total		6th		8th		10th		12th		Total		6th		8th		10th		12th		Total	
		%	n	%	n	%	n	%	n	%	n	%	n	%	n	%	n	%	n	%	n	%	n	%	n	%	n	%	n	%	n
I think it is okay to take something without asking as long as you get away with it.	NO!	80.3	2,856	65.9	2,376	63.0	1,790	64.6	1,352	69.2	8,374	76.7	2,101	62.0	2,006	60.8	1,516	63.7	1,224	65.9	6,847	69.1	2,486	57.3	1,924	55.3	1,763	59.8	1,174	60.7	7,347
	no	17.3	614	28.5	1,030	31.7	900	30.1	629	26.2	3,173	20.8	571	33.3	1,076	33.9	846	32.3	620	30.0	3,113	27.5	991	36.6	1,229	37.7	1,201	33.8	664	33.7	4,085
	yes	1.8	64	4.6	167	4.4	124	3.7	77	3.6	432	1.9	52	3.9	125	4.2	105	3.2	62	3.3	344	2.9	103	4.7	157	5.4	171	5.0	99	4.4	530
	YES!	0.7	24	1.0	35	1.0	29	1.6	34	1.0	122	0.6	16	0.8	27	1.1	28	0.8	16	0.8	87	0.6	20	1.4	47	1.6	52	1.3	25	1.2	144
It is alright to beat people up if they start the fight.	NO!	52.4	1,855	34.8	1,254	33.8	960	36.2	757	40.0	4,826	48.1	1,317	29.6	952	30.5	760	35.5	682	35.8	3,711	45.6	1,643	32.0	1,073	31.3	995	35.2	693	36.4	4,404
	no	20.5	726	20.5	738	20.9	593	19.1	399	20.3	2,456	25.4	697	23.4	754	21.4	534	21.5	414	23.1	2,399	24.9	898	22.8	764	22.4	712	20.9	410	23.0	2,784
	yes	17.4	616	25.8	928	26.8	762	26.2	548	23.6	2,854	18.8	514	29.8	958	29.3	730	26.7	514	26.2	2,716	19.6	706	29.4	986	29.5	940	27.3	536	26.2	3,168
	YES!	9.7	342	18.9	679	18.5	527	18.5	387	16.0	1,935	7.7	212	17.2	553	18.7	466	16.3	313	14.9	1,544	10.0	359	15.8	531	16.8	535	16.6	327	14.5	1,752
I think sometimes it's okay to cheat at school.	NO!	74.1	2,643	51.7	1,870	41.0	1,170	40.5	847	53.8	6,530	67.4	1,843	44.5	1,428	36.7	912	38.4	739	47.5	4,922	63.4	2,277	41.4	1,390	36.4	1,157	37.0	725	45.9	5,549
	no	21.0	748	33.1	1,197	34.2	978	32.5	680	29.7	3,603	26.9	734	37.4	1,199	34.1	848	29.8	574	32.4	3,355	28.9	1,038	37.2	1,247	34.8	1,106	29.1	571	32.8	3,962
	yes	4.3	152	13.4	484	20.2	576	22.1	462	13.8	1,674	5.1	139	15.4	495	24.3	604	26.2	504	16.8	1,742	6.7	240	18.2	610	23.0	730	26.5	519	17.4	2,099
	YES!	0.7	24	1.8	65	4.7	133	5.0	104	2.7	326	0.6	17	2.7	86	4.9	122	5.7	109	3.2	334	1.0	36	3.2	107	5.9	187	7.5	147	3.9	477
It is important to be honest with your parents/caregivers, even if they become upset or you get punished.*	NO!	13.7	487	13.1	472	16.4	467	14.8	310	14.3	1,736	13.4	364	12.9	415	15.0	375	20.0	383	14.9	1,537	12.5	445	14.4	482	16.6	525	18.1	356	15.0	1,808
	no	4.3	153	9.2	331	11.0	313	12.4	259	8.7	1,056	5.9	161	11.3	363	12.5	312	12.4	238	10.4	1,074	6.1	216	11.1	372	12.7	403	12.5	246	10.3	1,237
	yes	21.2	752	33.8	1,222	40.5	1,153	41.3	865	33.0	3,992	26.9	732	38.6	1,241	41.6	1,037	41.8	802	36.9	3,812	31.4	1,119	37.6	1,257	42.6	1,349	42.2	829	37.8	4,554
	YES!	60.7	2,150	44.0	1,590	32.1	915	31.5	659	43.9	5,314	53.8	1,461	37.1	1,192	30.8	768	25.8	496	37.9	3,917	50.1	1,788	36.9	1,232	28.1	892	27.1	532	36.9	4,444

*The Pennsylvania Youth Survey (PAYS) was significantly revised from 2021 to 2023. Trend data are reported in this report when the data are comparable. When cells include an "n/a" notation, it means the question was either not asked in a previous administration or the question was revised in a way that the 2023 data are not directly comparable. Please note that any question with an * at the end designates a question and/or response option that was part of this 2023 survey revision. Please see Appendix B of your Profile Report for a description of changes

Peer-Individual Protective Factor: Religiosity																															
Question	Response	County 2019										County 2021										County 2023									
		6th		8th		10th		12th		Total		6th		8th		10th		12th		Total		6th		8th		10th		12th		Total	
		%	n	%	n	%	n	%	n	%	n	%	n	%	n	%	n	%	n	%	n	%	n	%	n	%	n	%	n	%	n
How often do you attend religious services or activities?	Never	34.4	1,212	31.3	1,137	36.6	1,060	41.3	874	35.2	4,283	34.9	960	36.2	1,183	42.0	1,061	46.9	921	39.2	4,125	30.5	1,086	32.9	1,114	40.2	1,305	47.4	947	36.5	4,452
	Rarely	27.9	985	30.7	1,116	28.0	812	29.3	620	29.0	3,533	32.6	897	33.0	1,079	29.4	743	29.7	584	31.4	3,303	32.6	1,163	32.1	1,089	29.4	955	26.7	533	30.7	3,740
	1-2 times a month	12.9	455	14.1	514	13.2	382	11.8	249	13.1	1,600	11.7	321	12.0	392	11.2	283	9.2	181	11.2	1,177	12.5	447	12.5	423	11.2	365	10.7	213	11.9	1,448
	Once a week or more	24.8	876	23.8	866	22.2	643	17.6	372	22.6	2,757	20.7	570	18.9	618	17.5	442	14.2	278	18.1	1,908	24.4	868	22.5	762	19.1	620	15.2	303	20.9	2,553

Substance Use: Willingness to Use																															
Question	Response	County 2019										County 2021										County 2023									
		6th		8th		10th		12th		Total		6th		8th		10th		12th		Total		6th		8th		10th		12th		Total	
		%	n	%	n	%	n	%	n	%	n	%	n	%	n	%	n	%	n	%	n	%	n	%	n	%	n	%	n	%	n
How willing are you to try ALCOHOL (beer, wine, coolers, hard liquor such as vodka, whiskey, gin, or rum) before you are 21? This is not a question about current or past use.	I would never try it	69.7	2,788	49.5	1,928	35.6	1,105	29.1	671	48.8	6,492	66.7	2,189	47.6	1,702	40.0	1,106	31.3	679	48.1	5,676	66.3	2,663	54.8	2,048	44.6	1,576	39.8	872	53.1	7,159
	I probably wouldn't try it	14.8	592	17.2	670	14.7	457	12.1	280	15.0	1,999	15.9	523	20.8	743	16.8	464	13.9	302	17.2	2,032	17.2	690	19.1	715	18.9	669	13.5	296	17.6	2,370
	I'm not sure whether or not I would try it	11.1	442	18.2	711	21.6	669	19.5	451	17.1	2,273	12.4	408	18.3	654	18.9	521	19.3	420	17.0	2,003	11.9	477	15.4	574	18.2	645	18.8	413	15.6	2,109
	I would like to try it	3.5	140	11.7	455	19.1	593	25.6	590	13.4	1,778	3.9	129	10.6	380	17.4	481	23.4	509	12.7	1,499	4.0	159	8.4	315	13.9	491	19.3	422	10.3	1,387
	I would try it any chance I got	0.9	36	3.4	134	9.0	280	13.7	316	5.8	766	1.0	32	2.7	98	6.9	190	12.0	261	4.9	581	0.7	30	2.3	85	4.4	155	8.6	188	3.4	458
How willing are you to try MARIJUANA (pot, hash, cannabis, weed, THC) before you are 21? This is not a question about current or past use.*	I would never try it	90.8	3,606	71.3	2,774	52.0	1,613	43.7	1,008	67.8	9,001	88.7	2,880	73.2	2,619	57.6	1,589	46.3	1,007	68.9	8,095	89.9	3,570	78.6	2,924	65.1	2,300	53.3	1,163	74.3	9,957
	I probably wouldn't try it	4.6	182	9.7	376	11.3	351	12.4	287	9.0	1,196	6.6	214	10.7	384	12.2	337	13.6	295	10.5	1,230	6.0	240	10.2	380	12.3	434	13.4	292	10.0	1,346
	I'm not sure whether or not I would try it	2.8	112	8.7	339	13.5	420	13.7	316	8.9	1,187	3.0	97	8.5	304	12.5	345	14.0	305	8.9	1,051	2.8	113	6.0	222	10.9	386	13.3	291	7.5	1,012
	I would like to try it	1.0	41	6.1	239	11.3	352	15.3	352	7.4	984	1.0	31	4.7	169	10.7	295	14.4	313	6.9	808	0.8	33	3.1	116	6.8	241	11.0	241	4.7	631
	I would try it any chance I got	0.8	30	4.1	160	11.8	366	14.9	343	6.8	899	0.7	24	2.9	102	7.0	192	11.7	254	4.9	572	0.4	16	2.0	76	4.8	171	8.9	195	3.4	458

*The Pennsylvania Youth Survey (PAYS) was significantly revised from 2021 to 2023. Trend data are reported in this report when the data are comparable. When cells include an "n/a" notation, it means the question was either not asked in a previous administration or the question was revised in a way that the 2023 data are not directly comparable. Please note that any question with an * at the end designates a question and/or response option that was part of this 2023 survey revision. Please see Appendix B of your Profile Report for a description of changes

Substance Use: High Prevalence/Early Initiation Drugs

Question	Response	County 2019										County 2021										County 2023										
		6th		8th		10th		12th		Total		6th		8th		10th		12th		Total		6th		8th		10th		12th		Total		
		%	n	%	n	%	n	%	n	%	n	%	n	%	n	%	n	%	n	%	n	%	n	%	n	%	n	%	n	%	n	
Have you ever:																																
Had beer, wine, or hard liquor?*	Never	n/a	n/a	n/a	n/a	n/a	n/a	n/a	n/a	n/a	n/a	n/a	n/a	n/a	n/a	n/a	n/a	n/a	n/a	n/a	n/a	n/a	85.7	3,472	77.1	2,903	64.5	2,311	54.0	1,200	72.6	9,886
	Once or twice	n/a	n/a	n/a	n/a	n/a	n/a	n/a	n/a	n/a	n/a	n/a	n/a	n/a	n/a	n/a	n/a	n/a	n/a	n/a	n/a	n/a	12.9	523	19.1	718	22.3	799	22.5	501	18.7	2,541
	Once in awhile but not regularly	n/a	n/a	n/a	n/a	n/a	n/a	n/a	n/a	n/a	n/a	n/a	n/a	n/a	n/a	n/a	n/a	n/a	n/a	n/a	n/a	n/a	1.1	46	3.2	119	11.1	396	19.2	426	7.2	987
	Regularly in the past	n/a	n/a	n/a	n/a	n/a	n/a	n/a	n/a	n/a	n/a	n/a	n/a	n/a	n/a	n/a	n/a	n/a	n/a	n/a	n/a	n/a	0.3	11	0.5	17	1.3	48	2.0	45	0.9	121
	Regularly now	n/a	n/a	n/a	n/a	n/a	n/a	n/a	n/a	n/a	n/a	n/a	n/a	n/a	n/a	n/a	n/a	n/a	n/a	n/a	n/a	n/a	0.0	1	0.2	9	0.8	28	2.3	50	0.6	88
How often have you, in the past 30 days:																																
Had beer, wine, or hard liquor?*	Never	n/a	n/a	n/a	n/a	n/a	n/a	n/a	n/a	n/a	n/a	n/a	n/a	n/a	n/a	n/a	n/a	n/a	n/a	n/a	n/a	95.6	3,855	92.8	3,482	86.0	3,067	79.3	1,754	89.6	12,158	
	Once or twice	n/a	n/a	n/a	n/a	n/a	n/a	n/a	n/a	n/a	n/a	n/a	n/a	n/a	n/a	n/a	n/a	n/a	n/a	n/a	n/a	n/a	4.2	171	6.4	242	12.1	432	17.3	382	9.0	1,227
	Once or twice per week	n/a	n/a	n/a	n/a	n/a	n/a	n/a	n/a	n/a	n/a	n/a	n/a	n/a	n/a	n/a	n/a	n/a	n/a	n/a	n/a	n/a	0.2	7	0.6	24	1.6	56	2.7	60	1.1	147
	About once a day	n/a	n/a	n/a	n/a	n/a	n/a	n/a	n/a	n/a	n/a	n/a	n/a	n/a	n/a	n/a	n/a	n/a	n/a	n/a	n/a	n/a	0.0	0	0.1	3	0.1	5	0.4	8	0.1	16
	More than once a day	n/a	n/a	n/a	n/a	n/a	n/a	n/a	n/a	n/a	n/a	n/a	n/a	n/a	n/a	n/a	n/a	n/a	n/a	n/a	n/a	n/a	0.0	1	0.1	2	0.2	7	0.4	9	0.1	19
Have you ever:																																
Used marijuana (pot, hash, cannabis, weed, THC)?*	Never	n/a	n/a	n/a	n/a	n/a	n/a	n/a	n/a	n/a	n/a	n/a	n/a	n/a	n/a	n/a	n/a	n/a	n/a	n/a	n/a	98.5	3,937	93.9	3,519	85.3	3,044	72.0	1,594	89.4	12,094	
	Once or twice	n/a	n/a	n/a	n/a	n/a	n/a	n/a	n/a	n/a	n/a	n/a	n/a	n/a	n/a	n/a	n/a	n/a	n/a	n/a	n/a	n/a	1.2	46	3.4	127	5.5	197	9.6	213	4.3	583
	Once in awhile but not regularly	n/a	n/a	n/a	n/a	n/a	n/a	n/a	n/a	n/a	n/a	n/a	n/a	n/a	n/a	n/a	n/a	n/a	n/a	n/a	n/a	n/a	0.2	6	1.4	52	4.1	148	8.2	182	2.9	388
	Regularly in the past	n/a	n/a	n/a	n/a	n/a	n/a	n/a	n/a	n/a	n/a	n/a	n/a	n/a	n/a	n/a	n/a	n/a	n/a	n/a	n/a	n/a	0.1	5	0.5	19	2.0	71	4.0	88	1.4	183
	Regularly now	n/a	n/a	n/a	n/a	n/a	n/a	n/a	n/a	n/a	n/a	n/a	n/a	n/a	n/a	n/a	n/a	n/a	n/a	n/a	n/a	n/a	0.1	2	0.9	32	3.1	109	6.1	136	2.1	279
How often have you, in the past 30 days:																																
Used marijuana (pot, hash, cannabis, weed, THC)?*	Never	n/a	n/a	n/a	n/a	n/a	n/a	n/a	n/a	n/a	n/a	n/a	n/a	n/a	n/a	n/a	n/a	n/a	n/a	n/a	n/a	99.5	3,971	96.7	3,620	91.8	3,266	84.9	1,867	94.3	12,724	
	Once or twice	n/a	n/a	n/a	n/a	n/a	n/a	n/a	n/a	n/a	n/a	n/a	n/a	n/a	n/a	n/a	n/a	n/a	n/a	n/a	n/a	n/a	0.3	13	1.7	63	4.0	143	6.7	147	2.7	366
	Once or twice per week	n/a	n/a	n/a	n/a	n/a	n/a	n/a	n/a	n/a	n/a	n/a	n/a	n/a	n/a	n/a	n/a	n/a	n/a	n/a	n/a	n/a	0.1	2	0.9	32	1.9	66	3.3	73	1.3	173
	About once a day	n/a	n/a	n/a	n/a	n/a	n/a	n/a	n/a	n/a	n/a	n/a	n/a	n/a	n/a	n/a	n/a	n/a	n/a	n/a	n/a	n/a	0.1	2	0.3	10	0.8	28	2.1	46	0.6	86
	More than once a day	n/a	n/a	n/a	n/a	n/a	n/a	n/a	n/a	n/a	n/a	n/a	n/a	n/a	n/a	n/a	n/a	n/a	n/a	n/a	n/a	n/a	0.1	3	0.5	17	1.5	55	3.0	66	1.0	141
Have you ever:																																
Sniffed glue, breathed the contents of an aerosol spray can, or inhaled other gases or sprays in order to get high?*	Never	n/a	n/a	n/a	n/a	n/a	n/a	n/a	n/a	n/a	n/a	n/a	n/a	n/a	n/a	n/a	n/a	n/a	n/a	n/a	n/a	94.1	3,764	95.0	3,572	95.4	3,409	95.8	2,121	95.0	12,866	
	Once or twice	n/a	n/a	n/a	n/a	n/a	n/a	n/a	n/a	n/a	n/a	n/a	n/a	n/a	n/a	n/a	n/a	n/a	n/a	n/a	n/a	n/a	4.5	178	3.6	134	3.2	116	3.2	71	3.7	499
	Once in awhile but not regularly	n/a	n/a	n/a	n/a	n/a	n/a	n/a	n/a	n/a	n/a	n/a	n/a	n/a	n/a	n/a	n/a	n/a	n/a	n/a	n/a	n/a	0.9	37	0.9	34	1.0	34	0.6	13	0.9	118
	Regularly in the past	n/a	n/a	n/a	n/a	n/a	n/a	n/a	n/a	n/a	n/a	n/a	n/a	n/a	n/a	n/a	n/a	n/a	n/a	n/a	n/a	n/a	0.4	16	0.3	11	0.2	8	0.2	5	0.3	40
	Regularly now	n/a	n/a	n/a	n/a	n/a	n/a	n/a	n/a	n/a	n/a	n/a	n/a	n/a	n/a	n/a	n/a	n/a	n/a	n/a	n/a	n/a	0.1	4	0.2	8	0.1	5	0.2	4	0.2	21

*The Pennsylvania Youth Survey (PAYS) was significantly revised from 2021 to 2023. Trend data are reported in this report when the data are comparable. When cells include an "n/a" notation, it means the question was either not asked in a previous administration or the question was revised in a way that the 2023 data are not directly comparable. Please note that any question with an * at the end designates a question and/or response option that was part of this 2023 survey revision. Please see Appendix B of your Profile Report for a description of changes

Substance Use: Other Drugs

Question	Response	County 2019										County 2021										County 2023										
		6th		8th		10th		12th		Total		6th		8th		10th		12th		Total		6th		8th		10th		12th		Total		
		%	n	%	n	%	n	%	n	%	n	%	n	%	n	%	n	%	n	%	n	%	n	%	n	%	n	%	n	%	n	
Have you ever:																																
Used cocaine or crack?*	Never	n/a	n/a	n/a	n/a	n/a	n/a	n/a	n/a	n/a	n/a	n/a	n/a	n/a	n/a	n/a	n/a	n/a	n/a	n/a	n/a	n/a	99.8	3,994	99.6	3,720	99.5	3,541	99.1	2,189	99.5	13,444
	Once or twice	n/a	n/a	n/a	n/a	n/a	n/a	n/a	n/a	n/a	n/a	n/a	n/a	n/a	n/a	n/a	n/a	n/a	n/a	n/a	n/a	n/a	0.1	5	0.2	9	0.3	11	0.5	12	0.3	37
	Once in awhile but not regularly	n/a	n/a	n/a	n/a	n/a	n/a	n/a	n/a	n/a	n/a	n/a	n/a	n/a	n/a	n/a	n/a	n/a	n/a	n/a	n/a	n/a	0.0	2	0.1	2	0.1	2	0.1	3	0.1	9
	Regularly in the past	n/a	n/a	n/a	n/a	n/a	n/a	n/a	n/a	n/a	n/a	n/a	n/a	n/a	n/a	n/a	n/a	n/a	n/a	n/a	n/a	n/a	0.0	1	0.0	0	0.0	0	0.1	3	0.0	4
	Regularly now	n/a	n/a	n/a	n/a	n/a	n/a	n/a	n/a	n/a	n/a	n/a	n/a	n/a	n/a	n/a	n/a	n/a	n/a	n/a	n/a	n/a	0.0	1	0.1	3	0.1	5	0.1	2	0.1	11
How often have you, in the past 30 days:																																
Used cocaine or crack?*	Never	n/a	n/a	n/a	n/a	n/a	n/a	n/a	n/a	n/a	n/a	n/a	n/a	n/a	n/a	n/a	n/a	n/a	n/a	n/a	n/a	100.0	4,001	99.9	3,729	99.8	3,553	99.9	2,205	99.9	13,488	
	Once or twice	n/a	n/a	n/a	n/a	n/a	n/a	n/a	n/a	n/a	n/a	n/a	n/a	n/a	n/a	n/a	n/a	n/a	n/a	n/a	n/a	n/a	0.0	1	0.1	2	0.1	4	0.1	2	0.1	9
	Once or twice per week	n/a	n/a	n/a	n/a	n/a	n/a	n/a	n/a	n/a	n/a	n/a	n/a	n/a	n/a	n/a	n/a	n/a	n/a	n/a	n/a	n/a	0.0	0	0.1	2	0.0	1	0.0	0	0.0	3
	About once a day	n/a	n/a	n/a	n/a	n/a	n/a	n/a	n/a	n/a	n/a	n/a	n/a	n/a	n/a	n/a	n/a	n/a	n/a	n/a	n/a	n/a	0.0	0	0.0	1	0.0	0	0.0	1	0.0	2
	More than once a day	n/a	n/a	n/a	n/a	n/a	n/a	n/a	n/a	n/a	n/a	n/a	n/a	n/a	n/a	n/a	n/a	n/a	n/a	n/a	n/a	n/a	0.0	0	0.0	0	0.0	1	0.0	0	0.0	1
Have you ever:																																
Used heroin?*	Never	n/a	n/a	n/a	n/a	n/a	n/a	n/a	n/a	n/a	n/a	n/a	n/a	n/a	n/a	n/a	n/a	n/a	n/a	n/a	n/a	99.7	3,919	99.9	3,745	99.8	3,563	99.8	2,216	99.8	13,443	
	Once or twice	n/a	n/a	n/a	n/a	n/a	n/a	n/a	n/a	n/a	n/a	n/a	n/a	n/a	n/a	n/a	n/a	n/a	n/a	n/a	n/a	n/a	0.1	3	0.1	4	0.1	2	0.1	2	0.1	11
	Once in awhile but not regularly	n/a	n/a	n/a	n/a	n/a	n/a	n/a	n/a	n/a	n/a	n/a	n/a	n/a	n/a	n/a	n/a	n/a	n/a	n/a	n/a	n/a	0.1	4	0.0	0	0.1	2	0.0	0	0.0	6
	Regularly in the past	n/a	n/a	n/a	n/a	n/a	n/a	n/a	n/a	n/a	n/a	n/a	n/a	n/a	n/a	n/a	n/a	n/a	n/a	n/a	n/a	n/a	0.0	1	0.0	1	0.0	1	0.0	1	0.0	4
	Regularly now	n/a	n/a	n/a	n/a	n/a	n/a	n/a	n/a	n/a	n/a	n/a	n/a	n/a	n/a	n/a	n/a	n/a	n/a	n/a	n/a	n/a	0.1	2	0.0	0	0.1	2	0.0	1	0.0	5
How often have you, in the past 30 days:																																
Used heroin?*	Never	n/a	n/a	n/a	n/a	n/a	n/a	n/a	n/a	n/a	n/a	n/a	n/a	n/a	n/a	n/a	n/a	n/a	n/a	n/a	n/a	99.9	3,923	99.9	3,747	99.9	3,567	100.0	2,219	99.9	13,456	
	Once or twice	n/a	n/a	n/a	n/a	n/a	n/a	n/a	n/a	n/a	n/a	n/a	n/a	n/a	n/a	n/a	n/a	n/a	n/a	n/a	n/a	n/a	0.1	2	0.0	1	0.1	2	0.0	1	0.0	6
	Once or twice per week	n/a	n/a	n/a	n/a	n/a	n/a	n/a	n/a	n/a	n/a	n/a	n/a	n/a	n/a	n/a	n/a	n/a	n/a	n/a	n/a	n/a	0.0	0	0.0	0	0.0	0	0.0	0	0.0	0
	About once a day	n/a	n/a	n/a	n/a	n/a	n/a	n/a	n/a	n/a	n/a	n/a	n/a	n/a	n/a	n/a	n/a	n/a	n/a	n/a	n/a	n/a	0.1	2	0.1	2	0.0	0	0.0	0	0.0	4
	More than once a day	n/a	n/a	n/a	n/a	n/a	n/a	n/a	n/a	n/a	n/a	n/a	n/a	n/a	n/a	n/a	n/a	n/a	n/a	n/a	n/a	n/a	0.0	0	0.0	0	0.0	1	0.0	0	0.0	1
Have you ever:																																
Used hallucinogens (acid, LSD, shrooms)?*	Never	n/a	n/a	n/a	n/a	n/a	n/a	n/a	n/a	n/a	n/a	n/a	n/a	n/a	n/a	n/a	n/a	n/a	n/a	n/a	n/a	99.7	3,908	99.1	3,712	97.4	3,472	94.9	2,105	98.2	13,197	
	Once or twice	n/a	n/a	n/a	n/a	n/a	n/a	n/a	n/a	n/a	n/a	n/a	n/a	n/a	n/a	n/a	n/a	n/a	n/a	n/a	n/a	n/a	0.2	8	0.6	24	1.8	65	3.3	73	1.3	170
	Once in awhile but not regularly	n/a	n/a	n/a	n/a	n/a	n/a	n/a	n/a	n/a	n/a	n/a	n/a	n/a	n/a	n/a	n/a	n/a	n/a	n/a	n/a	n/a	0.0	1	0.2	6	0.5	17	1.0	23	0.3	47
	Regularly in the past	n/a	n/a	n/a	n/a	n/a	n/a	n/a	n/a	n/a	n/a	n/a	n/a	n/a	n/a	n/a	n/a	n/a	n/a	n/a	n/a	n/a	0.0	1	0.1	2	0.2	7	0.5	11	0.2	21
	Regularly now	n/a	n/a	n/a	n/a	n/a	n/a	n/a	n/a	n/a	n/a	n/a	n/a	n/a	n/a	n/a	n/a	n/a	n/a	n/a	n/a	n/a	0.0	0	0.0	0	0.1	2	0.2	5	0.1	7

*The Pennsylvania Youth Survey (PAYS) was significantly revised from 2021 to 2023. Trend data are reported in this report when the data are comparable. When cells include an "n/a" notation, it means the question was either not asked in a previous administration or the question was revised in a way that the 2023 data are not directly comparable. Please note that any question with an * at the end designates a question and/or response option that was part of this 2023 survey revision. Please see Appendix B of your Profile Report for a description of changes

Substance Use: Other Drugs (continued)

Question	Response	County 2019										County 2021										County 2023										
		6th		8th		10th		12th		Total		6th		8th		10th		12th		Total		6th		8th		10th		12th		Total		
		%	n	%	n	%	n	%	n	%	n	%	n	%	n	%	n	%	n	%	n	%	n	%	n	%	n	%	n	%	n	
How often have you, in the past 30 days:																																
Used hallucinogens (acid, LSD, shrooms)?*	Never	n/a	n/a	n/a	n/a	n/a	n/a	n/a	n/a	n/a	n/a	n/a	n/a	n/a	n/a	n/a	n/a	n/a	n/a	n/a	n/a	n/a	99.9	3,913	99.6	3,729	98.9	3,525	98.4	2,178	99.3	13,345
	Once or twice	n/a	n/a	n/a	n/a	n/a	n/a	n/a	n/a	n/a	n/a	n/a	n/a	n/a	n/a	n/a	n/a	n/a	n/a	n/a	n/a	n/a	0.1	4	0.2	8	0.9	32	1.4	30	0.6	74
	Once or twice per week	n/a	n/a	n/a	n/a	n/a	n/a	n/a	n/a	n/a	n/a	n/a	n/a	n/a	n/a	n/a	n/a	n/a	n/a	n/a	n/a	n/a	0.0	1	0.2	6	0.1	4	0.3	6	0.1	17
	About once a day	n/a	n/a	n/a	n/a	n/a	n/a	n/a	n/a	n/a	n/a	n/a	n/a	n/a	n/a	n/a	n/a	n/a	n/a	n/a	n/a	n/a	0.0	0	0.0	0	0.0	1	0.0	0	0.0	1
	More than once a day	n/a	n/a	n/a	n/a	n/a	n/a	n/a	n/a	n/a	n/a	n/a	n/a	n/a	n/a	n/a	n/a	n/a	n/a	n/a	n/a	n/a	0.0	0	0.0	1	0.0	1	0.0	0	0.0	2
Have you ever:																																
Used methamphetamine (meth, crystal meth, speed)?*	Never	n/a	n/a	n/a	n/a	n/a	n/a	n/a	n/a	n/a	n/a	n/a	n/a	n/a	n/a	n/a	n/a	n/a	n/a	n/a	n/a	99.5	3,878	99.9	3,733	99.9	3,558	99.7	2,209	99.7	13,378	
	Once or twice	n/a	n/a	n/a	n/a	n/a	n/a	n/a	n/a	n/a	n/a	n/a	n/a	n/a	n/a	n/a	n/a	n/a	n/a	n/a	n/a	n/a	0.2	8	0.1	5	0.1	3	0.1	3	0.1	19
	Once in awhile but not regularly	n/a	n/a	n/a	n/a	n/a	n/a	n/a	n/a	n/a	n/a	n/a	n/a	n/a	n/a	n/a	n/a	n/a	n/a	n/a	n/a	n/a	0.1	5	0.0	0	0.0	0	0.0	0	0.0	5
	Regularly in the past	n/a	n/a	n/a	n/a	n/a	n/a	n/a	n/a	n/a	n/a	n/a	n/a	n/a	n/a	n/a	n/a	n/a	n/a	n/a	n/a	n/a	0.1	2	0.0	0	0.0	0	0.0	1	0.0	3
	Regularly now	n/a	n/a	n/a	n/a	n/a	n/a	n/a	n/a	n/a	n/a	n/a	n/a	n/a	n/a	n/a	n/a	n/a	n/a	n/a	n/a	n/a	0.1	4	0.0	0	0.0	1	0.1	2	0.1	7
How often have you, in the past 30 days:																																
Used methamphetamine (meth, crystal meth, speed)?*	Never	n/a	n/a	n/a	n/a	n/a	n/a	n/a	n/a	n/a	n/a	n/a	n/a	n/a	n/a	n/a	n/a	n/a	n/a	n/a	n/a	99.8	3,889	99.9	3,736	100.0	3,562	99.9	2,212	99.9	13,399	
	Once or twice	n/a	n/a	n/a	n/a	n/a	n/a	n/a	n/a	n/a	n/a	n/a	n/a	n/a	n/a	n/a	n/a	n/a	n/a	n/a	n/a	n/a	0.1	4	0.0	1	0.0	0	0.0	0	0.0	5
	Once or twice per week	n/a	n/a	n/a	n/a	n/a	n/a	n/a	n/a	n/a	n/a	n/a	n/a	n/a	n/a	n/a	n/a	n/a	n/a	n/a	n/a	n/a	0.0	0	0.0	0	0.0	0	0.0	0	0.0	0
	About once a day	n/a	n/a	n/a	n/a	n/a	n/a	n/a	n/a	n/a	n/a	n/a	n/a	n/a	n/a	n/a	n/a	n/a	n/a	n/a	n/a	n/a	0.0	0	0.0	1	0.0	0	0.1	2	0.0	3
	More than once a day	n/a	n/a	n/a	n/a	n/a	n/a	n/a	n/a	n/a	n/a	n/a	n/a	n/a	n/a	n/a	n/a	n/a	n/a	n/a	n/a	n/a	0.1	2	0.0	0	0.0	0	0.0	1	0.0	3
Have you ever:																																
Used Ecstasy or Molly?*	Never	n/a	n/a	n/a	n/a	n/a	n/a	n/a	n/a	n/a	n/a	n/a	n/a	n/a	n/a	n/a	n/a	n/a	n/a	n/a	n/a	99.7	3,866	99.7	3,716	99.5	3,529	99.3	2,195	99.6	13,306	
	Once or twice	n/a	n/a	n/a	n/a	n/a	n/a	n/a	n/a	n/a	n/a	n/a	n/a	n/a	n/a	n/a	n/a	n/a	n/a	n/a	n/a	n/a	0.2	8	0.2	8	0.5	16	0.5	11	0.3	43
	Once in awhile but not regularly	n/a	n/a	n/a	n/a	n/a	n/a	n/a	n/a	n/a	n/a	n/a	n/a	n/a	n/a	n/a	n/a	n/a	n/a	n/a	n/a	n/a	0.0	1	0.1	2	0.0	1	0.1	2	0.0	6
	Regularly in the past	n/a	n/a	n/a	n/a	n/a	n/a	n/a	n/a	n/a	n/a	n/a	n/a	n/a	n/a	n/a	n/a	n/a	n/a	n/a	n/a	n/a	0.1	2	0.0	0	0.0	1	0.1	3	0.0	6
	Regularly now	n/a	n/a	n/a	n/a	n/a	n/a	n/a	n/a	n/a	n/a	n/a	n/a	n/a	n/a	n/a	n/a	n/a	n/a	n/a	n/a	n/a	0.0	0	0.0	0	0.0	1	0.0	0	0.0	1
How often have you, in the past 30 days:																																
Used Ecstasy or Molly?*	Never	n/a	n/a	n/a	n/a	n/a	n/a	n/a	n/a	n/a	n/a	n/a	n/a	n/a	n/a	n/a	n/a	n/a	n/a	n/a	n/a	99.9	3,873	99.9	3,722	99.9	3,541	99.8	2,206	99.9	13,342	
	Once or twice	n/a	n/a	n/a	n/a	n/a	n/a	n/a	n/a	n/a	n/a	n/a	n/a	n/a	n/a	n/a	n/a	n/a	n/a	n/a	n/a	n/a	0.0	1	0.1	4	0.1	4	0.1	2	0.1	11
	Once or twice per week	n/a	n/a	n/a	n/a	n/a	n/a	n/a	n/a	n/a	n/a	n/a	n/a	n/a	n/a	n/a	n/a	n/a	n/a	n/a	n/a	n/a	0.1	2	0.0	0	0.0	0	0.0	1	0.0	3
	About once a day	n/a	n/a	n/a	n/a	n/a	n/a	n/a	n/a	n/a	n/a	n/a	n/a	n/a	n/a	n/a	n/a	n/a	n/a	n/a	n/a	n/a	0.0	0	0.0	0	0.0	1	0.0	1	0.0	2
	More than once a day	n/a	n/a	n/a	n/a	n/a	n/a	n/a	n/a	n/a	n/a	n/a	n/a	n/a	n/a	n/a	n/a	n/a	n/a	n/a	n/a	n/a	0.0	0	0.0	0	0.0	0	0.0	0	0.0	0

*The Pennsylvania Youth Survey (PAYS) was significantly revised from 2021 to 2023. Trend data are reported in this report when the data are comparable. When cells include an "n/a" notation, it means the question was either not asked in a previous administration or the question was revised in a way that the 2023 data are not directly comparable. Please note that any question with an * at the end designates a question and/or response option that was part of this 2023 survey revision. Please see Appendix B of your Profile Report for a description of changes

Substance Use: Other Drugs (continued)

Question	Response	County 2019										County 2021										County 2023										
		6th		8th		10th		12th		Total		6th		8th		10th		12th		Total		6th		8th		10th		12th		Total		
		%	n	%	n	%	n	%	n	%	n	%	n	%	n	%	n	%	n	%	n	%	n	%	n	%	n	%	n	%	n	
Have you ever:																																
Used synthetic drugs (man-made drugs such as K2, Spice, Fake Weed, Bath Salts)?*	Never	n/a	n/a	n/a	n/a	n/a	n/a	n/a	n/a	n/a	n/a	n/a	n/a	n/a	n/a	n/a	n/a	n/a	n/a	n/a	n/a	n/a	98.2	3,863	98.3	3,675	98.3	3,495	97.7	2,162	98.2	13,195
	Once or twice	n/a	n/a	n/a	n/a	n/a	n/a	n/a	n/a	n/a	n/a	n/a	n/a	n/a	n/a	n/a	n/a	n/a	n/a	n/a	n/a	n/a	1.2	49	1.1	40	0.9	31	1.2	27	1.1	147
	Once in awhile but not regularly	n/a	n/a	n/a	n/a	n/a	n/a	n/a	n/a	n/a	n/a	n/a	n/a	n/a	n/a	n/a	n/a	n/a	n/a	n/a	n/a	n/a	0.4	14	0.5	17	0.6	21	0.6	14	0.5	66
	Regularly in the past	n/a	n/a	n/a	n/a	n/a	n/a	n/a	n/a	n/a	n/a	n/a	n/a	n/a	n/a	n/a	n/a	n/a	n/a	n/a	n/a	n/a	0.1	2	0.0	1	0.2	6	0.3	7	0.1	16
	Regularly now	n/a	n/a	n/a	n/a	n/a	n/a	n/a	n/a	n/a	n/a	n/a	n/a	n/a	n/a	n/a	n/a	n/a	n/a	n/a	n/a	n/a	0.2	6	0.2	6	0.1	4	0.1	2	0.1	18
How often have you, in the past 30 days:																																
Used synthetic drugs (man-made drugs such as K2, Spice, Fake Weed, Bath Salts)?*	Never	n/a	n/a	n/a	n/a	n/a	n/a	n/a	n/a	n/a	n/a	n/a	n/a	n/a	n/a	n/a	n/a	n/a	n/a	n/a	n/a	99.4	3,907	99.3	3,709	99.2	3,530	99.4	2,199	99.3	13,345	
	Once or twice	n/a	n/a	n/a	n/a	n/a	n/a	n/a	n/a	n/a	n/a	n/a	n/a	n/a	n/a	n/a	n/a	n/a	n/a	n/a	n/a	n/a	0.5	18	0.6	21	0.4	15	0.3	7	0.5	61
	Once or twice per week	n/a	n/a	n/a	n/a	n/a	n/a	n/a	n/a	n/a	n/a	n/a	n/a	n/a	n/a	n/a	n/a	n/a	n/a	n/a	n/a	n/a	0.1	5	0.1	5	0.2	8	0.1	2	0.1	20
	About once a day	n/a	n/a	n/a	n/a	n/a	n/a	n/a	n/a	n/a	n/a	n/a	n/a	n/a	n/a	n/a	n/a	n/a	n/a	n/a	n/a	n/a	0.1	2	0.0	0	0.0	1	0.1	2	0.0	5
	More than once a day	n/a	n/a	n/a	n/a	n/a	n/a	n/a	n/a	n/a	n/a	n/a	n/a	n/a	n/a	n/a	n/a	n/a	n/a	n/a	n/a	n/a	0.0	0	0.0	1	0.1	3	0.1	2	0.0	6

Substance Use: Prescription Drugs, Over-the-Counter Drugs and Performance Enhancing Drugs

Question	Response	County 2019										County 2021										County 2023										
		6th		8th		10th		12th		Total		6th		8th		10th		12th		Total		6th		8th		10th		12th		Total		
		%	n	%	n	%	n	%	n	%	n	%	n	%	n	%	n	%	n	%	n	%	n	%	n	%	n	%	n	%	n	
Have you ever:																																
Taken performance enhancing drugs (such as steroids, human growth hormone) without a doctor telling you to take them?*	Never	n/a	n/a	n/a	n/a	n/a	n/a	n/a	n/a	n/a	n/a	n/a	n/a	n/a	n/a	n/a	n/a	n/a	n/a	n/a	n/a	99.0	3,937	99.4	3,713	99.3	3,537	99.3	2,198	99.2	13,385	
	Once or twice	n/a	n/a	n/a	n/a	n/a	n/a	n/a	n/a	n/a	n/a	n/a	n/a	n/a	n/a	n/a	n/a	n/a	n/a	n/a	n/a	n/a	0.7	26	0.4	16	0.5	19	0.5	11	0.5	72
	Once in awhile but not regularly	n/a	n/a	n/a	n/a	n/a	n/a	n/a	n/a	n/a	n/a	n/a	n/a	n/a	n/a	n/a	n/a	n/a	n/a	n/a	n/a	n/a	0.2	6	0.0	1	0.1	3	0.1	2	0.1	12
	Regularly in the past	n/a	n/a	n/a	n/a	n/a	n/a	n/a	n/a	n/a	n/a	n/a	n/a	n/a	n/a	n/a	n/a	n/a	n/a	n/a	n/a	n/a	0.1	3	0.1	4	0.0	1	0.0	1	0.1	9
	Regularly now	n/a	n/a	n/a	n/a	n/a	n/a	n/a	n/a	n/a	n/a	n/a	n/a	n/a	n/a	n/a	n/a	n/a	n/a	n/a	n/a	n/a	0.2	6	0.0	1	0.1	3	0.1	2	0.1	12
How often have you, in the past 30 days:																																
Used performance enhancing drugs (such as steroids, human growth hormone) without a doctor telling you to take them?*	Never	n/a	n/a	n/a	n/a	n/a	n/a	n/a	n/a	n/a	n/a	n/a	n/a	n/a	n/a	n/a	n/a	n/a	n/a	n/a	n/a	99.7	3,968	99.7	3,723	99.8	3,555	99.9	2,210	99.8	13,456	
	Once or twice	n/a	n/a	n/a	n/a	n/a	n/a	n/a	n/a	n/a	n/a	n/a	n/a	n/a	n/a	n/a	n/a	n/a	n/a	n/a	n/a	n/a	0.2	7	0.2	6	0.1	4	0.1	3	0.1	20
	Once or twice per week	n/a	n/a	n/a	n/a	n/a	n/a	n/a	n/a	n/a	n/a	n/a	n/a	n/a	n/a	n/a	n/a	n/a	n/a	n/a	n/a	n/a	0.0	0	0.1	4	0.0	1	0.0	0	0.0	5
	About once a day	n/a	n/a	n/a	n/a	n/a	n/a	n/a	n/a	n/a	n/a	n/a	n/a	n/a	n/a	n/a	n/a	n/a	n/a	n/a	n/a	n/a	0.1	2	0.0	0	0.0	1	0.0	0	0.0	3
	More than once a day	n/a	n/a	n/a	n/a	n/a	n/a	n/a	n/a	n/a	n/a	n/a	n/a	n/a	n/a	n/a	n/a	n/a	n/a	n/a	n/a	n/a	0.0	1	0.0	1	0.0	1	0.0	0	0.0	3

*The Pennsylvania Youth Survey (PAYS) was significantly revised from 2021 to 2023. Trend data are reported in this report when the data are comparable. When cells include an "n/a" notation, it means the question was either not asked in a previous administration or the question was revised in a way that the 2023 data are not directly comparable. Please note that any question with an * at the end designates a question and/or response option that was part of this 2023 survey revision. Please see Appendix B of your Profile Report for a description of changes

Substance Use: Prescription Drugs, Over-the-Counter Drugs and Performance Enhancing Drugs (continued)

Question	Response	County 2019										County 2021										County 2023																					
		6th		8th		10th		12th		Total		6th		8th		10th		12th		Total		6th		8th		10th		12th		Total													
		%	n	%	n	%	n	%	n	%	n	%	n	%	n	%	n	%	n	%	n	%	n	%	n	%	n	%	n	%	n												
Have you ever:																																											
Used prescription pain relievers (such as Vicodin, OxyContin, Percocet, or Codeine) without a doctor telling you to take them?*	Never	n/a	n/a	n/a	n/a	n/a	n/a	n/a	n/a	n/a	n/a	n/a	n/a	n/a	n/a	n/a	n/a	n/a	n/a	n/a	n/a	n/a	n/a	n/a	n/a	n/a	n/a	n/a	n/a	n/a	n/a	n/a	n/a	96.5	3,802	96.8	3,617	96.3	3,429	97.2	2,152	96.6	13,000
	Once or twice	n/a	n/a	n/a	n/a	n/a	n/a	n/a	n/a	n/a	n/a	n/a	n/a	n/a	n/a	n/a	n/a	n/a	n/a	n/a	n/a	n/a	n/a	n/a	n/a	n/a	n/a	n/a	n/a	n/a	n/a	n/a	2.3	92	2.0	73	2.2	77	1.5	34	2.1	276	
	Once in awhile but not regularly	n/a	n/a	n/a	n/a	n/a	n/a	n/a	n/a	n/a	n/a	n/a	n/a	n/a	n/a	n/a	n/a	n/a	n/a	n/a	n/a	n/a	n/a	n/a	n/a	n/a	n/a	n/a	n/a	n/a	n/a	n/a	0.9	34	0.7	28	1.0	35	0.8	18	0.9	115	
	Regularly in the past	n/a	n/a	n/a	n/a	n/a	n/a	n/a	n/a	n/a	n/a	n/a	n/a	n/a	n/a	n/a	n/a	n/a	n/a	n/a	n/a	n/a	n/a	n/a	n/a	n/a	n/a	n/a	n/a	n/a	n/a	n/a	0.3	10	0.3	13	0.4	14	0.4	9	0.3	46	
	Regularly now	n/a	n/a	n/a	n/a	n/a	n/a	n/a	n/a	n/a	n/a	n/a	n/a	n/a	n/a	n/a	n/a	n/a	n/a	n/a	n/a	n/a	n/a	n/a	n/a	n/a	n/a	n/a	n/a	n/a	n/a	n/a	0.1	3	0.1	4	0.2	7	0.0	0	0.1	14	
How often have you, in the past 30 days:																																											
Used prescription pain relievers (such as Vicodin, OxyContin, Percocet, or Codeine) without a doctor telling you to take them?*	Never	n/a	n/a	n/a	n/a	n/a	n/a	n/a	n/a	n/a	n/a	n/a	n/a	n/a	n/a	n/a	n/a	n/a	n/a	n/a	n/a	n/a	n/a	n/a	n/a	n/a	n/a	n/a	n/a	n/a	n/a	n/a	98.6	3,882	98.9	3,693	99.0	3,526	99.5	2,203	98.9	13,304	
	Once or twice	n/a	n/a	n/a	n/a	n/a	n/a	n/a	n/a	n/a	n/a	n/a	n/a	n/a	n/a	n/a	n/a	n/a	n/a	n/a	n/a	n/a	n/a	n/a	n/a	n/a	n/a	n/a	n/a	n/a	n/a	n/a	1.2	46	0.8	31	0.6	22	0.4	8	0.8	107	
	Once or twice per week	n/a	n/a	n/a	n/a	n/a	n/a	n/a	n/a	n/a	n/a	n/a	n/a	n/a	n/a	n/a	n/a	n/a	n/a	n/a	n/a	n/a	n/a	n/a	n/a	n/a	n/a	n/a	n/a	n/a	n/a	n/a	0.2	7	0.2	6	0.3	9	0.1	2	0.2	24	
	About once a day	n/a	n/a	n/a	n/a	n/a	n/a	n/a	n/a	n/a	n/a	n/a	n/a	n/a	n/a	n/a	n/a	n/a	n/a	n/a	n/a	n/a	n/a	n/a	n/a	n/a	n/a	n/a	n/a	n/a	n/a	n/a	0.0	0	0.1	4	0.0	1	0.0	0	0.0	5	
	More than once a day	n/a	n/a	n/a	n/a	n/a	n/a	n/a	n/a	n/a	n/a	n/a	n/a	n/a	n/a	n/a	n/a	n/a	n/a	n/a	n/a	n/a	n/a	n/a	n/a	n/a	n/a	n/a	n/a	n/a	n/a	n/a	0.1	3	0.0	1	0.1	2	0.0	0	0.0	6	
Have you ever:																																											
Used prescription tranquilizers (such as Ambien, Lunesta, Valium, or Xanax) without a doctor telling you to take them?*	Never	n/a	n/a	n/a	n/a	n/a	n/a	n/a	n/a	n/a	n/a	n/a	n/a	n/a	n/a	n/a	n/a	n/a	n/a	n/a	n/a	n/a	n/a	n/a	n/a	n/a	n/a	n/a	n/a	n/a	n/a	n/a	99.6	3,879	99.3	3,699	99.0	3,506	98.6	2,177	99.2	13,261	
	Once or twice	n/a	n/a	n/a	n/a	n/a	n/a	n/a	n/a	n/a	n/a	n/a	n/a	n/a	n/a	n/a	n/a	n/a	n/a	n/a	n/a	n/a	n/a	n/a	n/a	n/a	n/a	n/a	n/a	n/a	n/a	n/a	0.2	9	0.5	17	0.8	27	1.0	21	0.6	74	
	Once in awhile but not regularly	n/a	n/a	n/a	n/a	n/a	n/a	n/a	n/a	n/a	n/a	n/a	n/a	n/a	n/a	n/a	n/a	n/a	n/a	n/a	n/a	n/a	n/a	n/a	n/a	n/a	n/a	n/a	n/a	n/a	n/a	n/a	0.1	5	0.0	1	0.2	6	0.1	3	0.1	15	
	Regularly in the past	n/a	n/a	n/a	n/a	n/a	n/a	n/a	n/a	n/a	n/a	n/a	n/a	n/a	n/a	n/a	n/a	n/a	n/a	n/a	n/a	n/a	n/a	n/a	n/a	n/a	n/a	n/a	n/a	n/a	n/a	n/a	0.0	0	0.2	6	0.1	3	0.4	8	0.1	17	
	Regularly now	n/a	n/a	n/a	n/a	n/a	n/a	n/a	n/a	n/a	n/a	n/a	n/a	n/a	n/a	n/a	n/a	n/a	n/a	n/a	n/a	n/a	n/a	n/a	n/a	n/a	n/a	n/a	n/a	n/a	n/a	n/a	0.0	1	0.1	2	0.0	1	0.0	0	0.0	4	
How often have you, in the past 30 days:																																											
Used prescription tranquilizers (such as Ambien, Lunesta, Valium, or Xanax) without a doctor telling you to take them?*	Never	n/a	n/a	n/a	n/a	n/a	n/a	n/a	n/a	n/a	n/a	n/a	n/a	n/a	n/a	n/a	n/a	n/a	n/a	n/a	n/a	n/a	n/a	n/a	n/a	n/a	n/a	n/a	n/a	n/a	n/a	n/a	99.9	3,889	99.9	3,720	99.6	3,529	99.8	2,204	99.8	13,342	
	Once or twice	n/a	n/a	n/a	n/a	n/a	n/a	n/a	n/a	n/a	n/a	n/a	n/a	n/a	n/a	n/a	n/a	n/a	n/a	n/a	n/a	n/a	n/a	n/a	n/a	n/a	n/a	n/a	n/a	n/a	n/a	n/a	0.1	2	0.1	4	0.3	12	0.2	4	0.2	22	
	Once or twice per week	n/a	n/a	n/a	n/a	n/a	n/a	n/a	n/a	n/a	n/a	n/a	n/a	n/a	n/a	n/a	n/a	n/a	n/a	n/a	n/a	n/a	n/a	n/a	n/a	n/a	n/a	n/a	n/a	n/a	n/a	n/a	0.0	0	0.0	0	0.0	1	0.0	0	0.0	1	
	More than once a day	n/a	n/a	n/a	n/a	n/a	n/a	n/a	n/a	n/a	n/a	n/a	n/a	n/a	n/a	n/a	n/a	n/a	n/a	n/a	n/a	n/a	n/a	n/a	n/a	n/a	n/a	n/a	n/a	n/a	n/a	n/a	0.0	0	0.0	0	0.0	0	0.0	0	0.0	0	
Have you ever:																																											
Used prescription stimulants (such as Ritalin or Adderall) without a doctor telling you to take them?*	Never	n/a	n/a	n/a	n/a	n/a	n/a	n/a	n/a	n/a	n/a	n/a	n/a	n/a	n/a	n/a	n/a	n/a	n/a	n/a	n/a	n/a	n/a	n/a	n/a	n/a	n/a	n/a	n/a	n/a	n/a	n/a	98.7	3,854	98.2	3,662	97.4	3,477	97.6	2,156	98.0	13,149	
	Once or twice	n/a	n/a	n/a	n/a	n/a	n/a	n/a	n/a	n/a	n/a	n/a	n/a	n/a	n/a	n/a	n/a	n/a	n/a	n/a	n/a	n/a	n/a	n/a	n/a	n/a	n/a	n/a	n/a	n/a	n/a	n/a	0.7	26	1.1	41	1.7	59	1.5	34	1.2	160	
	Once in awhile but not regularly	n/a	n/a	n/a	n/a	n/a	n/a	n/a	n/a	n/a	n/a	n/a	n/a	n/a	n/a	n/a	n/a	n/a	n/a	n/a	n/a	n/a	n/a	n/a	n/a	n/a	n/a	n/a	n/a	n/a	n/a	n/a	0.3	10	0.4	14	0.4	16	0.3	7	0.4	47	
	Regularly in the past	n/a	n/a	n/a	n/a	n/a	n/a	n/a	n/a	n/a	n/a	n/a	n/a	n/a	n/a	n/a	n/a	n/a	n/a	n/a	n/a	n/a	n/a	n/a	n/a	n/a	n/a	n/a	n/a	n/a	n/a	n/a	0.1	5	0.1	3	0.4	13	0.5	11	0.2	32	
	Regularly now	n/a	n/a	n/a	n/a	n/a	n/a	n/a	n/a	n/a	n/a	n/a	n/a	n/a	n/a	n/a	n/a	n/a	n/a	n/a	n/a	n/a	n/a	n/a	n/a	n/a	n/a	n/a	n/a	n/a	n/a	n/a	0.3	10	0.2	8	0.1	5	0.1	2	0.2	25	

*The Pennsylvania Youth Survey (PAYS) was significantly revised from 2021 to 2023. Trend data are reported in this report when the data are comparable. When cells include an "n/a" notation, it means the question was either not asked in a previous administration or the question was revised in a way that the 2023 data are not directly comparable. Please note that any question with an * at the end designates a question and/or response option that was part of this 2023 survey revision. Please see Appendix B of your Profile Report for a description of changes

Substance Use: Prescription Drugs, Over-the-Counter Drugs and Performance Enhancing Drugs (continued)

Question	Response	County 2019										County 2021										County 2023																			
		6th		8th		10th		12th		Total		6th		8th		10th		12th		Total		6th		8th		10th		12th		Total											
		%	n	%	n	%	n	%	n	%	n	%	n	%	n	%	n	%	n	%	n	%	n	%	n	%	n	%	n	%	n										
How often have you, in the past 30 days:																																									
Used prescription stimulants (such as Ritalin or Adderall) without a doctor telling you to take them?*	Never	n/a	n/a	n/a	n/a	n/a	n/a	n/a	n/a	n/a	n/a	n/a	n/a	n/a	n/a	n/a	n/a	n/a	n/a	n/a	n/a	n/a	n/a	n/a	n/a	n/a	n/a	n/a	n/a	n/a	n/a	99.5	3,883	99.3	3,702	99.2	3,542	99.6	2,201	99.4	13,328
	Once or twice	n/a	n/a	n/a	n/a	n/a	n/a	n/a	n/a	n/a	n/a	n/a	n/a	n/a	n/a	n/a	n/a	n/a	n/a	n/a	n/a	n/a	n/a	n/a	n/a	n/a	n/a	n/a	n/a	n/a	0.3	11	0.4	15	0.6	21	0.2	5	0.4	52	
	Once or twice per week	n/a	n/a	n/a	n/a	n/a	n/a	n/a	n/a	n/a	n/a	n/a	n/a	n/a	n/a	n/a	n/a	n/a	n/a	n/a	n/a	n/a	n/a	n/a	n/a	n/a	n/a	n/a	n/a	n/a	0.1	2	0.2	6	0.1	5	0.0	1	0.1	14	
	About once a day	n/a	n/a	n/a	n/a	n/a	n/a	n/a	n/a	n/a	n/a	n/a	n/a	n/a	n/a	n/a	n/a	n/a	n/a	n/a	n/a	n/a	n/a	n/a	n/a	n/a	n/a	n/a	n/a	n/a	0.1	4	0.1	3	0.0	1	0.1	2	0.1	10	
	More than once a day	n/a	n/a	n/a	n/a	n/a	n/a	n/a	n/a	n/a	n/a	n/a	n/a	n/a	n/a	n/a	n/a	n/a	n/a	n/a	n/a	n/a	n/a	n/a	n/a	n/a	n/a	n/a	n/a	n/a	0.1	2	0.1	2	0.0	1	0.0	0	0.0	5	
Have you ever:																																									
Used over-the-counter medicine (cough syrup, cold medicine, etc.) in order to get high?*	Never	n/a	n/a	n/a	n/a	n/a	n/a	n/a	n/a	n/a	n/a	n/a	n/a	n/a	n/a	n/a	n/a	n/a	n/a	n/a	n/a	n/a	n/a	n/a	n/a	n/a	n/a	n/a	n/a	n/a	96.3	3,777	96.8	3,614	96.4	3,433	95.9	2,126	96.4	12,950	
	Once or twice	n/a	n/a	n/a	n/a	n/a	n/a	n/a	n/a	n/a	n/a	n/a	n/a	n/a	n/a	n/a	n/a	n/a	n/a	n/a	n/a	n/a	n/a	n/a	n/a	n/a	n/a	n/a	n/a	n/a	1.7	67	1.3	49	1.5	55	2.2	48	1.6	219	
	Once in awhile but not regularly	n/a	n/a	n/a	n/a	n/a	n/a	n/a	n/a	n/a	n/a	n/a	n/a	n/a	n/a	n/a	n/a	n/a	n/a	n/a	n/a	n/a	n/a	n/a	n/a	n/a	n/a	n/a	n/a	n/a	1.3	51	1.2	45	1.3	46	1.4	31	1.3	173	
	Regularly in the past	n/a	n/a	n/a	n/a	n/a	n/a	n/a	n/a	n/a	n/a	n/a	n/a	n/a	n/a	n/a	n/a	n/a	n/a	n/a	n/a	n/a	n/a	n/a	n/a	n/a	n/a	n/a	n/a	n/a	0.4	16	0.4	15	0.5	18	0.4	9	0.4	58	
	Regularly now	n/a	n/a	n/a	n/a	n/a	n/a	n/a	n/a	n/a	n/a	n/a	n/a	n/a	n/a	n/a	n/a	n/a	n/a	n/a	n/a	n/a	n/a	n/a	n/a	n/a	n/a	n/a	n/a	n/a	0.3	12	0.2	9	0.3	11	0.1	2	0.3	34	
How often have you, in the past 30 days:																																									
Used over-the-counter medicine (cough syrup, cold medicine, etc.) in order to get high?*	Never	n/a	n/a	n/a	n/a	n/a	n/a	n/a	n/a	n/a	n/a	n/a	n/a	n/a	n/a	n/a	n/a	n/a	n/a	n/a	n/a	n/a	n/a	n/a	n/a	n/a	n/a	n/a	n/a	n/a	98.0	3,843	98.4	3,671	98.5	3,510	98.8	2,189	98.4	13,213	
	Once or twice	n/a	n/a	n/a	n/a	n/a	n/a	n/a	n/a	n/a	n/a	n/a	n/a	n/a	n/a	n/a	n/a	n/a	n/a	n/a	n/a	n/a	n/a	n/a	n/a	n/a	n/a	n/a	n/a	n/a	1.7	66	1.1	42	1.0	36	0.9	20	1.2	164	
	Once or twice per week	n/a	n/a	n/a	n/a	n/a	n/a	n/a	n/a	n/a	n/a	n/a	n/a	n/a	n/a	n/a	n/a	n/a	n/a	n/a	n/a	n/a	n/a	n/a	n/a	n/a	n/a	n/a	n/a	n/a	0.1	3	0.3	11	0.3	9	0.2	5	0.2	28	
	About once a day	n/a	n/a	n/a	n/a	n/a	n/a	n/a	n/a	n/a	n/a	n/a	n/a	n/a	n/a	n/a	n/a	n/a	n/a	n/a	n/a	n/a	n/a	n/a	n/a	n/a	n/a	n/a	n/a	n/a	0.1	5	0.1	5	0.1	4	0.1	2	0.1	16	
	More than once a day	n/a	n/a	n/a	n/a	n/a	n/a	n/a	n/a	n/a	n/a	n/a	n/a	n/a	n/a	n/a	n/a	n/a	n/a	n/a	n/a	n/a	n/a	n/a	n/a	n/a	n/a	n/a	n/a	n/a	0.1	4	0.0	1	0.1	3	0.0	0	0.1	8	

*The Pennsylvania Youth Survey (PAYS) was significantly revised from 2021 to 2023. Trend data are reported in this report when the data are comparable. When cells include an "n/a" notation, it means the question was either not asked in a previous administration or the question was revised in a way that the 2023 data are not directly comparable. Please note that any question with an * at the end designates a question and/or response option that was part of this 2023 survey revision. Please see Appendix B of your Profile Report for a description of changes

Substance Use: Risky Substance Related Behavior

Question	Response	County 2019										County 2021										County 2023									
		6th		8th		10th		12th		Total		6th		8th		10th		12th		Total		6th		8th		10th		12th		Total	
		%	n	%	n	%	n	%	n	%	n	%	n	%	n	%	n	%	n	%	n	%	n	%	n	%	n	%	n	%	n
Think back over the last two weeks. How many times have you had five or more alcoholic drinks in a row?	None	98.5	3,929	96.9	3,782	93.0	2,889	88.5	2,045	95.0	12,645	99.1	3,331	97.2	3,507	95.7	2,665	89.7	1,969	96.0	11,472	99.1	4,006	98.2	3,693	96.0	3,424	92.4	2,033	97.0	13,156
	Once	0.9	34	1.7	67	3.8	117	5.8	133	2.6	351	0.7	22	1.7	62	2.4	66	5.7	125	2.3	275	0.7	27	1.1	40	2.2	80	4.5	100	1.8	247
	Twice	0.3	11	0.9	34	1.7	53	3.3	77	1.3	175	0.2	6	0.8	30	0.9	25	2.3	51	0.9	112	0.2	7	0.5	17	1.0	34	2.0	43	0.7	101
	3-5 times	0.3	10	0.3	10	1.2	37	1.6	37	0.7	94	0.1	2	0.1	3	0.6	18	1.5	32	0.5	55	0.0	1	0.2	7	0.4	16	0.5	11	0.3	35
	6-9 times	0.0	1	0.1	3	0.2	7	0.6	13	0.2	24	0.0	0	0.1	3	0.2	5	0.6	14	0.2	22	0.0	1	0.1	2	0.1	3	0.5	10	0.1	16
	10 or more times	0.1	4	0.2	7	0.1	3	0.3	6	0.2	20	0.0	0	0.1	4	0.2	5	0.1	3	0.1	12	0.0	0	0.0	0	0.2	8	0.2	4	0.1	12
How often have you:																															
Driven a motor vehicle while or shortly after drinking alcohol? (Please Note: In 2021/2023 the questions about driving after drinking or having used alcohol were only asked of those that had used alcohol. In order to make all years of data as comparable as possible, those students in 2021/2023 answering that they had never used the substance in question were added to the driving questions results. Because it can not be determined if the student would have marked "I do not drive" or "Never", those categories have been combined across all years.) *	I don't drive / Never	99.4	3,226	99.1	3,275	98.9	2,532	94.9	1,757	98.4	10,790	99.6	3,242	99.2	3,459	99.5	2,610	95.8	1,922	98.8	11,233	99.7	3,980	99.5	3,670	99.2	3,414	96.8	2,032	99.1	13,096
	Before, but not in the past year	0.4	13	0.5	17	0.4	10	1.9	35	0.7	75	0.2	7	0.3	11	0.1	2	1.5	31	0.4	51	0.1	4	0.2	7	0.4	13	0.9	19	0.3	43
	About once or twice a year	0.1	2	0.2	5	0.2	5	2.1	38	0.5	50	0.1	3	0.3	9	0.2	4	1.9	38	0.5	54	0.1	4	0.2	7	0.2	7	1.6	33	0.4	51
	About once or twice a month	0.0	0	0.1	4	0.2	4	0.6	12	0.2	20	0.0	0	0.2	6	0.1	3	0.5	11	0.2	20	0.0	0	0.1	3	0.1	3	0.3	7	0.1	13
	About once or twice a week	0.0	1	0.1	4	0.2	4	0.1	1	0.1	10	0.0	0	0.0	0	0.0	1	0.0	1	0.0	2	0.0	1	0.0	0	0.1	2	0.1	3	0.0	6
	Almost every day	0.2	5	0.0	1	0.2	4	0.5	9	0.2	19	0.1	3	0.0	1	0.1	3	0.1	3	0.1	10	0.0	1	0.0	0	0.1	3	0.2	5	0.1	9
How often have you:																															
Driven a motor vehicle while or shortly after using marijuana (pot, hash, cannabis, weed, THC)? (Please Note: In 2021/2023 the questions about driving after drinking or having used alcohol were only asked of those that had used alcohol. In order to make all years of data as comparable as possible, those students in 2021/2023 answering that they had never used the substance in question were added to the driving questions results. Because it can not be determined if the student would have marked "I do not drive" or "Never", those categories have been combined across all years.) *	I don't drive / Never	99.7	3,212	99.1	3,257	98.4	2,505	89.8	1,653	97.5	10,627	99.8	3,328	99.4	3,554	98.9	2,681	92.6	1,925	98.2	11,488	99.8	3,982	99.5	3,702	99.1	3,461	93.9	1,992	98.6	13,137
	Before, but not in the past year	0.2	5	0.4	14	0.4	9	2.1	38	0.6	66	0.1	3	0.2	8	0.4	12	1.5	31	0.5	54	0.1	5	0.2	6	0.4	13	1.5	31	0.4	55
	About once or twice a year	0.0	1	0.1	4	0.4	11	3.5	65	0.7	81	0.1	2	0.3	9	0.4	11	2.5	52	0.6	74	0.0	0	0.2	6	0.3	9	2.2	47	0.5	62
	About once or twice a month	0.0	0	0.1	3	0.5	12	1.6	30	0.4	45	0.0	0	0.0	1	0.1	4	1.3	26	0.3	31	0.0	0	0.1	3	0.1	3	1.0	22	0.2	28
	About once or twice a week	0.1	2	0.2	6	0.1	2	1.4	26	0.3	36	0.0	0	0.0	1	0.0	1	1.0	21	0.2	23	0.0	1	0.1	2	0.1	3	0.6	12	0.1	18
	Almost every day	0.1	2	0.1	3	0.3	8	1.6	29	0.4	42	0.0	0	0.0	1	0.1	3	1.1	23	0.2	27	0.1	2	0.0	1	0.1	3	0.8	18	0.2	24

*The Pennsylvania Youth Survey (PAYS) was significantly revised from 2021 to 2023. Trend data are reported in this report when the data are comparable. When cells include an "n/a" notation, it means the question was either not asked in a previous administration or the question was revised in a way that the 2023 data are not directly comparable. Please note that any question with an * at the end designates a question and/or response option that was part of this 2023 survey revision. Please see Appendix B of your Profile Report for a description of changes

Gambling																																
Question	Response	County 2019										County 2021										County 2023										
		6th		8th		10th		12th		Total		6th		8th		10th		12th		Total		6th		8th		10th		12th		Total		
		%	n	%	n	%	n	%	n	%	n	%	n	%	n	%	n	%	n	%	n	%	n	%	n	%	n	%	n	%	n	
During the past 12 months, how often have you bet/gambled, even casually, for money or valuables in the following ways:																																
Games such as poker, card games, dice, pool, darts*	Not at all	n/a	n/a	n/a	n/a	n/a	n/a	n/a	n/a	n/a	n/a	n/a	n/a	n/a	n/a	n/a	n/a	n/a	n/a	n/a	n/a	n/a	96.4	3,540	93.5	3,191	91.0	2,940	91.5	1,807	93.4	11,478
	Less than once a month	n/a	n/a	n/a	n/a	n/a	n/a	n/a	n/a	n/a	n/a	n/a	n/a	n/a	n/a	n/a	n/a	n/a	n/a	n/a	n/a	n/a	2.5	90	4.7	159	6.5	211	5.9	117	4.7	577
	1 to 3 times a month	n/a	n/a	n/a	n/a	n/a	n/a	n/a	n/a	n/a	n/a	n/a	n/a	n/a	n/a	n/a	n/a	n/a	n/a	n/a	n/a	n/a	0.8	31	1.3	44	1.4	46	1.2	24	1.2	145
	More than 3 times a month	n/a	n/a	n/a	n/a	n/a	n/a	n/a	n/a	n/a	n/a	n/a	n/a	n/a	n/a	n/a	n/a	n/a	n/a	n/a	n/a	n/a	0.3	11	0.6	20	1.1	34	1.3	26	0.7	91
During the past 12 months, how often have you bet/gambled, even casually, for money or valuables in the following ways:																																
Lottery (scratch cards, numbers, etc.)	Not at all	82.4	2,723	80.3	2,685	81.6	2,115	81.9	1,526	81.5	9,049	79.5	2,188	79.6	2,529	83.1	2,025	82.5	1,543	80.9	8,285	93.4	3,425	92.3	3,151	92.0	2,965	91.2	1,795	92.4	11,336	
	Less than once a month	12.1	400	14.3	479	14.2	367	13.3	248	13.5	1,494	14.8	406	15.8	502	13.0	316	13.1	245	14.3	1,469	4.3	159	5.4	184	6.0	192	5.9	116	5.3	651	
	1 to 3 times a month	3.8	127	4.1	138	3.2	82	3.0	56	3.6	403	3.7	103	3.6	114	3.0	74	3.0	57	3.4	348	1.6	59	1.6	56	1.2	40	1.7	34	1.5	189	
	More than 3 times a month	1.6	54	1.3	42	1.1	28	1.8	34	1.4	158	2.0	55	1.1	34	0.9	21	1.4	26	1.3	136	0.7	25	0.6	22	0.8	26	1.2	24	0.8	97	
During the past 12 months, how often have you bet/gambled, even casually, for money or valuables in the following ways:																																
Sporting events, sports pools, or fantasy sports*	Not at all	90.5	2,965	87.1	2,907	88.3	2,289	90.5	1,689	89.0	9,850	89.7	2,454	89.2	2,836	89.1	2,167	91.7	1,710	89.8	9,167	95.1	3,482	91.7	3,132	91.9	2,960	93.4	1,839	93.0	11,413	
	Less than once a month	4.6	150	7.3	244	7.2	187	5.4	100	6.2	681	5.4	148	6.3	200	6.0	145	5.0	93	5.7	586	2.7	100	4.2	143	4.2	135	3.6	70	3.7	448	
	1 to 3 times a month	1.9	62	2.8	95	2.6	68	2.0	37	2.4	262	2.0	54	2.6	82	2.5	61	1.8	34	2.3	231	1.1	41	2.5	86	2.1	68	1.4	27	1.8	222	
	More than 3 times a month	3.1	100	2.7	90	1.8	47	2.1	40	2.5	277	3.0	81	1.9	60	2.4	58	1.5	28	2.2	227	1.1	40	1.6	56	1.8	58	1.6	32	1.5	186	
During the past 12 months, how often have you bet/gambled, even casually, for money or valuables in the following ways:																																
Online (Internet) gambling	Not at all	96.7	3,179	95.9	3,201	95.9	2,470	96.0	1,778	96.2	10,628	95.6	2,610	95.1	3,013	95.3	2,308	96.4	1,791	95.5	9,722	98.1	3,592	96.5	3,282	96.5	3,098	96.2	1,889	96.9	11,861	
	Less than once a month	1.2	41	2.1	71	2.1	53	1.8	34	1.8	199	1.8	50	2.9	92	2.4	58	1.8	34	2.3	234	0.8	30	2.0	67	1.9	61	2.1	42	1.6	200	
	1 to 3 times a month	0.9	29	0.7	25	1.0	26	0.9	17	0.9	97	0.8	22	1.0	32	1.2	28	0.9	16	1.0	98	0.4	15	0.8	28	0.8	25	0.6	11	0.6	79	
	More than 3 times a month	1.1	37	1.2	40	1.0	26	1.2	23	1.1	126	1.7	47	1.0	31	1.2	29	0.9	17	1.2	124	0.6	23	0.7	25	0.9	28	1.1	22	0.8	98	
During the past 12 months, how often have you bet/gambled, even casually, for money or valuables in the following ways:																																
Video games or online gaming*	Not at all	n/a	n/a	n/a	n/a	n/a	n/a	n/a	n/a	n/a	n/a	n/a	n/a	n/a	n/a	n/a	n/a	n/a	n/a	n/a	n/a	n/a	94.4	3,461	91.6	3,129	91.6	2,953	93.4	1,839	92.7	11,382
	Less than once a month	n/a	n/a	n/a	n/a	n/a	n/a	n/a	n/a	n/a	n/a	n/a	n/a	n/a	n/a	n/a	n/a	n/a	n/a	n/a	n/a	n/a	2.9	105	3.8	129	4.8	155	3.8	75	3.8	464
	1 to 3 times a month	n/a	n/a	n/a	n/a	n/a	n/a	n/a	n/a	n/a	n/a	n/a	n/a	n/a	n/a	n/a	n/a	n/a	n/a	n/a	n/a	n/a	1.2	43	2.2	76	1.9	61	1.3	25	1.7	205
	More than 3 times a month	n/a	n/a	n/a	n/a	n/a	n/a	n/a	n/a	n/a	n/a	n/a	n/a	n/a	n/a	n/a	n/a	n/a	n/a	n/a	n/a	n/a	1.6	59	2.4	82	1.7	56	1.6	31	1.9	228
During the past 12 months, how often have you bet/gambled, even casually, for money or valuables in the following ways:																																
Bet/gambled in some other way	Not at all	93.0	3,040	88.3	2,936	89.6	2,311	89.5	1,664	90.2	9,951	91.6	2,497	87.9	2,784	88.9	2,156	91.1	1,694	89.7	9,131	93.7	3,434	90.6	3,104	90.9	2,932	92.6	1,825	92.0	11,295	
	Less than once a month	4.6	149	7.3	242	7.0	180	6.6	123	6.3	694	5.9	162	8.2	259	7.1	173	5.6	105	6.9	699	4.1	152	6.4	218	6.6	214	4.6	91	5.5	675	
	1 to 3 times a month	1.6	53	2.8	92	1.8	46	2.4	44	2.1	235	1.5	40	2.6	82	2.1	51	1.7	32	2.0	205	1.1	41	1.9	66	1.3	41	1.3	26	1.4	174	
	More than 3 times a month	0.8	27	1.7	55	1.6	42	1.5	28	1.4	152	1.0	27	1.3	41	1.9	45	1.6	29	1.4	142	1.0	36	1.1	37	1.1	37	1.4	28	1.1	138	

*The Pennsylvania Youth Survey (PAYS) was significantly revised from 2021 to 2023. Trend data are reported in this report when the data are comparable. When cells include an "n/a" notation, it means the question was either not asked in a previous administration or the question was revised in a way that the 2023 data are not directly comparable. Please note that any question with an * at the end designates a question and/or response option that was part of this 2023 survey revision. Please see Appendix B of your Profile Report for a description of changes

Gambling (continued)

Question	Response	County 2019										County 2021										County 2023													
		6th		8th		10th		12th		Total		6th		8th		10th		12th		Total		6th		8th		10th		12th		Total					
		%	n	%	n	%	n	%	n	%	n	%	n	%	n	%	n	%	n	%	n	%	n	%	n	%	n	%	n	%	n				
Have you ever bet/gambled for money or anything of value?*	Never	n/a	n/a	n/a	n/a	n/a	n/a	n/a	n/a	n/a	n/a	n/a	n/a	n/a	n/a	n/a	n/a	n/a	n/a	n/a	83.7	3,101	78.0	2,682	75.8	2,465	78.1	1,549	79.2	9,797					
	Once or twice	n/a	n/a	n/a	n/a	n/a	n/a	n/a	n/a	n/a	n/a	n/a	n/a	n/a	n/a	n/a	n/a	n/a	n/a	n/a	10.0	369	13.1	451	14.2	463	11.6	230	12.2	1,513					
	Once in awhile but not regularly	n/a	n/a	n/a	n/a	n/a	n/a	n/a	n/a	n/a	n/a	n/a	n/a	n/a	n/a	n/a	n/a	n/a	n/a	n/a	4.6	170	6.5	225	7.4	239	6.9	136	6.2	770					
	Regularly in the past	n/a	n/a	n/a	n/a	n/a	n/a	n/a	n/a	n/a	n/a	n/a	n/a	n/a	n/a	n/a	n/a	n/a	n/a	n/a	0.9	34	1.3	44	1.0	34	1.4	27	1.1	139					
	Regularly now	n/a	n/a	n/a	n/a	n/a	n/a	n/a	n/a	n/a	n/a	n/a	n/a	n/a	n/a	n/a	n/a	n/a	n/a	n/a	0.8	30	1.1	37	1.5	49	2.1	41	1.3	157					
How often have you bet/gambled for money or anything of value during the past 30 days?*	Never	n/a	n/a	n/a	n/a	n/a	n/a	n/a	n/a	n/a	n/a	n/a	n/a	n/a	n/a	n/a	n/a	n/a	n/a	n/a	93.3	3,380	90.3	3,036	90.5	2,850	90.0	1,741	91.2	11,007					
	Once or twice	n/a	n/a	n/a	n/a	n/a	n/a	n/a	n/a	n/a	n/a	n/a	n/a	n/a	n/a	n/a	n/a	n/a	n/a	n/a	5.4	197	8.0	270	7.4	233	7.2	140	7.0	840					
	Once or twice per week	n/a	n/a	n/a	n/a	n/a	n/a	n/a	n/a	n/a	n/a	n/a	n/a	n/a	n/a	n/a	n/a	n/a	n/a	n/a	0.8	28	1.3	43	1.3	41	1.3	26	1.1	138					
	About once a day	n/a	n/a	n/a	n/a	n/a	n/a	n/a	n/a	n/a	n/a	n/a	n/a	n/a	n/a	n/a	n/a	n/a	n/a	n/a	0.2	9	0.1	5	0.4	14	0.6	12	0.3	40					
	More than once a day	n/a	n/a	n/a	n/a	n/a	n/a	n/a	n/a	n/a	n/a	n/a	n/a	n/a	n/a	n/a	n/a	n/a	n/a	n/a	0.2	7	0.2	8	0.3	11	0.8	15	0.3	41					
Have you ever felt the need to:																																			
Bet more and more money?	Yes	3.4	112	4.0	132	4.9	126	6.9	128	4.5	498	1.2	32	2.5	81	3.6	87	2.9	54	2.5	254	1.7	61	2.9	98	3.6	117	4.2	83	2.9	359				
	No	96.6	3,189	96.0	3,203	95.1	2,455	93.1	1,726	95.5	10,573	98.8	2,723	97.5	3,103	96.4	2,343	97.1	1,815	97.5	9,984	98.3	3,625	97.1	3,331	96.4	3,120	95.8	1,896	97.1	11,972				
Have you ever felt the need to:																																			
Lie to important people (such as your family/ friends) about how much you gamble?	Yes	2.4	79	2.4	80	3.6	92	3.4	63	2.8	314	0.9	25	1.4	46	1.4	35	1.4	26	1.3	132	1.1	42	1.4	48	1.7	54	1.5	30	1.4	174				
	No	97.6	3,199	97.6	3,236	96.4	2,484	96.6	1,785	97.2	10,704	99.1	2,728	98.6	3,138	98.6	2,393	98.6	1,838	98.7	10,097	98.9	3,643	98.6	3,373	98.3	3,177	98.5	1,939	98.6	12,132				

*The Pennsylvania Youth Survey (PAYS) was significantly revised from 2021 to 2023. Trend data are reported in this report when the data are comparable. When cells include an "n/a" notation, it means the question was either not asked in a previous administration or the question was revised in a way that the 2023 data are not directly comparable. Please note that any question with an * at the end designates a question and/or response option that was part of this 2023 survey revision. Please see Appendix B of your Profile Report for a description of changes

Other Concerning Behaviors

Other Concerning Behaviors																																
Question	Response	County 2019										County 2021										County 2023										
		6th		8th		10th		12th		Total		6th		8th		10th		12th		Total		6th		8th		10th		12th		Total		
		%	n	%	n	%	n	%	n	%	n	%	n	%	n	%	n	%	n	%	n	%	n	%	n	%	n	%	n	%	n	
How many times in the past 12 months have you:																																
Attacked someone with the idea of seriously hurting them?*	Never	n/a	n/a	n/a	n/a	n/a	n/a	n/a	n/a	n/a	n/a	n/a	n/a	n/a	n/a	n/a	n/a	n/a	n/a	n/a	n/a	n/a	92.3	3,365	89.9	3,072	93.0	2,987	93.6	1,850	92.0	11,274
	Once or twice	n/a	n/a	n/a	n/a	n/a	n/a	n/a	n/a	n/a	n/a	n/a	n/a	n/a	n/a	n/a	n/a	n/a	n/a	n/a	n/a	n/a	6.2	225	8.3	282	6.0	194	5.0	98	6.5	799
	Several times	n/a	n/a	n/a	n/a	n/a	n/a	n/a	n/a	n/a	n/a	n/a	n/a	n/a	n/a	n/a	n/a	n/a	n/a	n/a	n/a	n/a	1.0	36	1.1	39	0.5	16	0.9	17	0.9	108
	Often	n/a	n/a	n/a	n/a	n/a	n/a	n/a	n/a	n/a	n/a	n/a	n/a	n/a	n/a	n/a	n/a	n/a	n/a	n/a	n/a	n/a	0.5	18	0.7	24	0.4	14	0.6	12	0.6	68
How many times in the past 12 months have you:																																
Been arrested?*	Never	n/a	n/a	n/a	n/a	n/a	n/a	n/a	n/a	n/a	n/a	n/a	n/a	n/a	n/a	n/a	n/a	n/a	n/a	n/a	n/a	n/a	99.6	3,608	98.7	3,359	98.7	3,159	97.9	1,937	98.8	12,063
	Once or twice	n/a	n/a	n/a	n/a	n/a	n/a	n/a	n/a	n/a	n/a	n/a	n/a	n/a	n/a	n/a	n/a	n/a	n/a	n/a	n/a	n/a	0.4	14	1.0	34	0.9	28	1.4	28	0.9	104
	Several times	n/a	n/a	n/a	n/a	n/a	n/a	n/a	n/a	n/a	n/a	n/a	n/a	n/a	n/a	n/a	n/a	n/a	n/a	n/a	n/a	n/a	0.0	0	0.2	6	0.3	9	0.3	5	0.2	20
	Often	n/a	n/a	n/a	n/a	n/a	n/a	n/a	n/a	n/a	n/a	n/a	n/a	n/a	n/a	n/a	n/a	n/a	n/a	n/a	n/a	n/a	0.0	1	0.1	4	0.2	6	0.4	8	0.2	19
How many times in the past 12 months have you:																																
Been drunk or high at school?*	Never	n/a	n/a	n/a	n/a	n/a	n/a	n/a	n/a	n/a	n/a	n/a	n/a	n/a	n/a	n/a	n/a	n/a	n/a	n/a	n/a	n/a	99.4	3,602	97.0	3,287	93.2	2,984	90.7	1,792	95.7	11,665
	Once or twice	n/a	n/a	n/a	n/a	n/a	n/a	n/a	n/a	n/a	n/a	n/a	n/a	n/a	n/a	n/a	n/a	n/a	n/a	n/a	n/a	n/a	0.6	22	1.9	64	3.6	115	5.0	99	2.5	300
	Several times	n/a	n/a	n/a	n/a	n/a	n/a	n/a	n/a	n/a	n/a	n/a	n/a	n/a	n/a	n/a	n/a	n/a	n/a	n/a	n/a	n/a	0.0	0	0.6	22	2.1	67	2.6	51	1.1	140
	Often	n/a	n/a	n/a	n/a	n/a	n/a	n/a	n/a	n/a	n/a	n/a	n/a	n/a	n/a	n/a	n/a	n/a	n/a	n/a	n/a	n/a	0.0	1	0.4	15	1.1	36	1.7	34	0.7	86
How many times in the past 12 months have you:																																
Been suspended from school?*	Never	n/a	n/a	n/a	n/a	n/a	n/a	n/a	n/a	n/a	n/a	n/a	n/a	n/a	n/a	n/a	n/a	n/a	n/a	n/a	n/a	n/a	93.9	3,393	89.1	3,015	92.0	2,940	92.8	1,828	91.9	11,176
	Once or twice	n/a	n/a	n/a	n/a	n/a	n/a	n/a	n/a	n/a	n/a	n/a	n/a	n/a	n/a	n/a	n/a	n/a	n/a	n/a	n/a	n/a	5.1	183	8.4	284	6.3	201	5.5	109	6.4	777
	Several times	n/a	n/a	n/a	n/a	n/a	n/a	n/a	n/a	n/a	n/a	n/a	n/a	n/a	n/a	n/a	n/a	n/a	n/a	n/a	n/a	n/a	0.8	29	1.9	63	1.2	39	1.2	23	1.3	154
	Often	n/a	n/a	n/a	n/a	n/a	n/a	n/a	n/a	n/a	n/a	n/a	n/a	n/a	n/a	n/a	n/a	n/a	n/a	n/a	n/a	n/a	0.2	9	0.6	20	0.5	16	0.5	9	0.4	54
How many times in the past 12 months have you:																																
Sold substances such as vapes, alcohol, drugs, or medications?*	Never	n/a	n/a	n/a	n/a	n/a	n/a	n/a	n/a	n/a	n/a	n/a	n/a	n/a	n/a	n/a	n/a	n/a	n/a	n/a	n/a	n/a	99.6	3,593	98.3	3,330	97.8	3,123	96.3	1,902	98.2	11,948
	Once or twice	n/a	n/a	n/a	n/a	n/a	n/a	n/a	n/a	n/a	n/a	n/a	n/a	n/a	n/a	n/a	n/a	n/a	n/a	n/a	n/a	n/a	0.3	11	1.3	43	1.4	44	1.8	35	1.1	133
	Several times	n/a	n/a	n/a	n/a	n/a	n/a	n/a	n/a	n/a	n/a	n/a	n/a	n/a	n/a	n/a	n/a	n/a	n/a	n/a	n/a	n/a	0.1	3	0.3	10	0.5	16	1.2	23	0.4	52
	Often	n/a	n/a	n/a	n/a	n/a	n/a	n/a	n/a	n/a	n/a	n/a	n/a	n/a	n/a	n/a	n/a	n/a	n/a	n/a	n/a	n/a	0.1	2	0.2	6	0.3	11	0.8	15	0.3	34

*The Pennsylvania Youth Survey (PAYS) was significantly revised from 2021 to 2023. Trend data are reported in this report when the data are comparable. When cells include an "n/a" notation, it means the question was either not asked in a previous administration or the question was revised in a way that the 2023 data are not directly comparable. Please note that any question with an * at the end designates a question and/or response option that was part of this 2023 survey revision. Please see Appendix B of your Profile Report for a description of changes

Community and School Climate and Safety: Bullying, Internet Safety and Abuse

Question	Response	County 2019										County 2021										County 2023									
		6th		8th		10th		12th		Total		6th		8th		10th		12th		Total		6th		8th		10th		12th		Total	
		%	n	%	n	%	n	%	n	%	n	%	n	%	n	%	n	%	n	%	n	%	n	%	n	%	n	%	n	%	n
Have you stayed home from school this year because you were worried about being bullied?	NO!	79.2	2,668	74.1	2,507	75.9	1,983	76.9	1,432	76.5	8,590	73.1	2,066	69.6	2,204	73.7	1,798	77.5	1,449	73.0	7,517	69.3	2,558	68.2	2,333	73.6	2,366	79.5	1,566	71.8	8,823
	no	16.7	564	20.5	692	20.1	524	19.0	353	19.0	2,133	22.0	623	24.1	764	21.2	516	19.5	364	22.0	2,267	24.3	895	23.5	803	20.9	671	15.9	314	21.8	2,683
	yes	2.5	84	3.8	128	2.4	62	2.6	48	2.9	322	3.4	97	4.3	137	3.5	86	1.9	35	3.4	355	4.7	174	5.9	202	3.7	119	3.0	60	4.5	555
	YES!	1.5	52	1.6	55	1.6	43	1.5	28	1.6	178	1.4	40	2.0	63	1.6	38	1.2	22	1.6	163	1.7	63	2.4	82	1.8	58	1.6	31	1.9	234
Do adults at your school stop bullying when they see/hear it or when a student tells them about it?	NO!	15.7	518	23.1	778	32.1	834	31.5	586	24.4	2,716	15.1	415	18.9	592	26.7	647	32.3	602	22.2	2,256	12.4	441	18.6	628	22.9	726	24.9	488	18.9	2,283
	no	10.7	353	21.9	736	25.3	657	27.2	506	20.2	2,252	12.0	330	21.6	675	26.3	638	26.7	498	21.1	2,141	13.1	469	25.0	847	27.1	859	26.8	526	22.4	2,701
	yes	29.7	980	34.4	1,159	32.9	854	31.0	577	32.1	3,570	33.1	910	39.6	1,241	36.6	886	32.4	603	35.8	3,640	38.5	1,374	39.1	1,322	38.3	1,214	37.4	733	38.4	4,643
	YES!	44.0	1,452	20.6	695	9.8	254	10.3	192	23.3	2,593	39.9	1,097	19.9	624	10.4	253	8.6	160	21.0	2,134	36.0	1,286	17.3	586	11.6	369	10.9	213	20.3	2,454
Have you have been bullied during the past 12 months.*	No	68.4	2,309	68.4	2,316	74.9	1,958	79.0	1,474	71.7	8,057	69.0	1,951	72.3	2,304	78.9	1,936	82.6	1,550	74.8	7,741	65.7	2,431	66.6	2,287	74.8	2,404	80.8	1,597	70.8	8,719
	Yes, very rarely	14.7	495	13.9	471	12.4	323	9.9	185	13.1	1,474	13.1	370	12.0	382	9.9	243	8.3	156	11.1	1,151	14.8	549	13.6	466	11.7	375	8.1	161	12.6	1,551
	Yes, now and then	9.7	328	9.7	329	7.3	192	6.8	126	8.7	975	10.7	303	8.8	279	6.9	169	6.1	115	8.4	866	11.3	419	10.1	347	7.8	251	6.8	135	9.3	1,152
	Yes, several times per month	3.1	106	3.2	109	2.3	61	1.8	34	2.8	310	2.1	59	2.7	87	2.0	48	1.0	19	2.1	213	3.3	122	3.7	126	2.1	67	1.8	35	2.8	350
	Yes, several times per week	1.5	51	2.0	68	1.5	38	1.2	23	1.6	180	2.0	56	2.0	63	1.0	25	0.9	16	1.5	160	1.8	67	2.8	96	1.3	43	1.1	22	1.9	228
	Yes, almost daily	2.5	86	2.8	95	1.6	42	1.3	24	2.2	247	3.1	89	2.2	71	1.3	33	1.1	21	2.1	214	3.0	112	3.3	113	2.2	72	1.3	26	2.6	323
If you have been bullied in any way in the past 12 months, where were you bullied? (Please note that in the 2021/2023 PAYS, if a student marked that they had not been bullied in the past year to the question "Please state whether you have been bullied during the past 12 months" they were coded as I was not bullied for this question)*	I was not bullied	68.9	2,291	69.2	2,315	75.8	1,957	79.9	1,479	72.4	8,042	71.9	2,008	74.3	2,356	80.7	1,967	84.0	1,570	76.9	7,901	68.1	2,500	68.7	2,352	76.2	2,441	81.7	1,612	72.6	8,905
	On school property	24.1	800	26.6	890	19.9	515	15.9	294	22.5	2,499	20.1	560	21.1	669	14.7	358	10.2	191	17.3	1,778	26.5	974	28.4	973	20.9	670	15.1	297	23.7	2,914
	At a school-sponsored event	1.6	53	3.6	121	3.4	88	4.0	75	3.0	337	1.3	36	2.8	88	3.0	73	2.7	50	2.4	247	2.6	97	3.5	119	3.7	119	3.3	66	3.3	401
	While going to or from school	6.9	230	6.7	223	4.1	107	3.6	66	5.6	626	6.4	180	5.6	176	3.3	80	2.1	40	4.6	476	7.8	287	5.9	201	3.7	120	3.3	66	5.5	674
	In the community	4.3	144	5.4	180	4.1	107	5.1	94	4.7	525	4.4	123	5.0	158	5.2	126	5.1	95	4.9	502	3.2	116	3.4	116	2.9	93	3.2	63	3.2	388
	At home	8.2	271	8.3	278	6.4	165	6.5	121	7.5	835	9.0	251	8.1	258	7.0	171	5.6	105	7.6	785	5.5	203	3.5	120	3.0	97	2.3	46	3.8	466
	Online, social media, phone	n/a	n/a	n/a	n/a	n/a	n/a	n/a	n/a	n/a	n/a	n/a	n/a	n/a	n/a	n/a	n/a	n/a	n/a	n/a	n/a	n/a	11.9	436	12.2	419	10.0	322	7.8	154	10.8

*The Pennsylvania Youth Survey (PAYS) was significantly revised from 2021 to 2023. Trend data are reported in this report when the data are comparable. When cells include an "n/a" notation, it means the question was either not asked in a previous administration or the question was revised in a way that the 2023 data are not directly comparable. Please note that any question with an * at the end designates a question and/or response option that was part of this 2023 survey revision. Please see Appendix B of your Profile Report for a description of changes

Community and School Climate and Safety: Bullying, Internet Safety and Abuse (continued)

Question	Response	County 2019										County 2021										County 2023									
		6th		8th		10th		12th		Total		6th		8th		10th		12th		Total		6th		8th		10th		12th		Total	
		%	n	%	n	%	n	%	n	%	n	%	n	%	n	%	n	%	n	%	n	%	n	%	n	%	n	%	n	%	n
If you have been bullied in the past 12 months by other students, why were you bullied? (Please note the data reported here are of ALL students. Profile reports produced for PAYS report these data only of students who reported being bullied in the past year. Because these data are of ALL students, the numbers and percentages here will not align with the data presented in your profile report. Further note that in the 2021/2023 PAYS, if a student marked that they had not been bullied in the past year to the question "Please state whether you have been bullied during the past 12 months" they were coded as I have not been made fun of by other students for this question)	I have not been made fun of by other students	65.3	2,074	65.8	2,120	71.3	1,789	76.7	1,379	68.8	7,362	73.3	2,037	74.5	2,356	80.2	1,961	84.4	1,579	77.3	7,933	69.2	2,516	69.0	2,351	76.9	2,454	82.1	1,616	73.2	8,937
	I don't know why	15.4	488	11.3	365	8.7	219	7.6	136	11.3	1,208	9.8	272	7.5	237	5.6	136	4.4	83	7.1	728	11.8	429	9.8	334	6.8	218	4.9	96	8.8	1,077
	The color of my skin	2.4	77	3.0	98	2.3	57	2.0	36	2.5	268	1.7	48	2.2	70	1.6	40	1.0	19	1.7	177	2.2	79	2.7	93	2.0	64	1.3	26	2.1	262
	My religion	1.1	36	1.8	58	1.3	32	1.7	31	1.5	157	0.9	26	1.3	40	1.4	35	0.9	17	1.2	118	1.3	47	1.5	52	1.3	41	1.3	26	1.4	166
	My size (height, weight, etc.)	12.3	390	14.1	455	9.6	242	7.5	135	11.4	1,222	10.9	304	11.3	358	7.2	175	4.8	89	9.0	926	12.7	462	13.7	467	8.6	275	5.7	112	10.8	1,316
	My accent	1.1	36	1.4	46	1.3	32	1.3	23	1.3	137	0.8	22	1.0	32	0.6	14	0.4	8	0.7	76	1.0	35	0.8	27	0.8	25	0.6	11	0.8	98
	The country I was born in	0.9	29	1.1	36	0.8	21	0.6	11	0.9	97	0.9	24	0.4	13	0.5	11	0.2	4	0.5	52	0.8	30	0.9	30	0.7	23	0.7	14	0.8	97
	The country my family (parents/caregivers, grandparents) was born in	1.0	32	1.3	43	0.9	22	0.7	12	1.0	109	0.9	24	0.8	26	0.7	18	0.6	11	0.8	79	0.8	28	1.1	39	1.0	32	1.0	19	1.0	118
	The way I look (clothing, hairstyle, etc.)	14.0	443	17.1	552	11.4	286	9.3	167	13.5	1,448	13.0	362	15.0	475	10.0	245	7.3	137	11.9	1,219	15.2	552	17.9	611	11.5	366	8.1	159	13.8	1,688
	How much money my family has or does not have	3.4	107	4.6	148	3.1	78	2.8	50	3.6	383	2.3	64	2.7	85	1.8	43	1.4	27	2.1	219	3.1	111	2.9	100	1.8	57	1.9	38	2.5	306
	My gender	1.9	59	2.3	74	1.8	44	1.6	28	1.9	205	3.8	105	3.5	110	3.4	83	2.3	43	3.3	341	2.4	86	3.5	119	2.3	72	2.3	46	2.6	323
	My grades or school achievement	3.2	101	4.0	128	3.5	87	3.1	56	3.5	372	2.5	69	3.8	119	2.5	60	1.9	36	2.8	284	3.2	117	3.8	129	2.9	91	1.9	38	3.1	375
	My social standing	3.0	96	5.6	181	5.5	138	5.7	103	4.8	518	3.5	98	5.4	170	4.7	115	4.6	86	4.6	469	3.1	112	5.7	194	5.8	185	4.3	84	4.7	575
	Social conflict	2.8	90	4.5	144	4.7	118	4.9	89	4.1	441	2.2	61	3.0	94	3.5	86	4.2	78	3.1	319	2.0	73	4.1	140	4.2	134	3.9	77	3.5	424
	My sexual-orientation	2.1	68	4.3	140	3.5	89	3.0	54	3.3	351	3.3	91	5.3	167	4.1	100	3.2	59	4.1	417	1.5	56	3.6	121	3.1	99	2.5	49	2.7	325
	I have a disability (learning or physical disability)	1.4	46	2.0	65	1.9	48	2.1	37	1.8	196	1.3	36	1.8	56	1.5	36	1.6	29	1.5	157	1.4	50	1.8	63	2.3	73	1.8	36	1.8	222
Some other reason	14.2	450	14.2	457	9.6	240	8.1	146	12.1	1,293	11.3	314	10.1	320	7.4	181	4.8	89	8.8	904	11.8	430	10.3	352	7.4	237	6.1	120	9.3	1,139	
If you were hurt or abused by another person in the past 12 months, how were you hurt or abused? (Please note that because this question did not include a response option for "not abused," these numbers and percentages reflect only students who reported past-year abuse)*	Physical injury	26.8	288	23.6	280	23.5	204	19.6	107	23.9	879	22.1	186	20.0	209	16.7	117	17.1	85	19.4	597	23.1	296	22.2	272	19.2	192	17.5	102	21.1	862
	Threats	29.3	315	23.0	273	20.3	176	21.3	116	23.9	880	31.8	268	27.7	289	23.6	165	19.3	96	26.5	818	29.5	378	30.9	378	26.9	269	28.5	166	29.1	1,191
	Emotional abuse, insults, name-calling	53.5	576	63.7	756	62.8	545	65.9	359	60.8	2,236	65.6	552	70.5	737	72.5	507	72.5	361	69.9	2,157	64.3	823	67.8	829	67.9	679	72.7	424	67.4	2,755
	Isolation from friends and family	6.4	69	11.8	140	15.0	130	17.6	96	11.8	435	8.4	71	15.3	160	20.3	142	20.5	102	15.4	475	8.5	109	12.3	150	17.3	173	19.4	113	13.3	545
	Control of what you were wearing	5.2	56	8.3	98	9.1	79	12.7	69	8.2	302	9.6	81	13.6	142	15.7	110	15.5	77	13.3	410	12.7	162	11.7	143	12.2	122	11.8	69	12.1	496
	Control of who you socialized with	6.4	69	11.0	130	12.3	107	17.6	96	10.9	402	9.3	78	14.6	153	21.6	151	18.5	92	15.4	474	11.1	142	14.3	175	16.8	168	21.1	123	14.9	608
	Other injury or abuse	12.3	132	11.2	133	11.1	96	14.7	80	12.0	441	11.2	94	11.7	122	12.4	87	11.0	55	11.6	358	12.7	163	10.9	133	12.1	121	12.5	73	12.0	490
In the past 12 months, did anyone on the Internet ever try to get you to talk online about sex, look at sexual pictures, or do something else sexual?	Yes	9.5	310	22.6	750	30.3	779	26.8	492	21.2	2,331	10.1	279	20.7	651	26.8	648	25.0	463	20.1	2,041	8.9	324	16.0	543	20.3	648	23.7	464	16.2	1,979
	No	90.5	2,969	77.4	2,562	69.7	1,792	73.2	1,344	78.8	8,667	89.9	2,471	79.3	2,491	73.2	1,774	75.0	1,386	79.9	8,122	91.1	3,318	84.0	2,853	79.7	2,543	76.3	1,497	83.8	10,211

*The Pennsylvania Youth Survey (PAYS) was significantly revised from 2021 to 2023. Trend data are reported in this report when the data are comparable. When cells include an "n/a" notation, it means the question was either not asked in a previous administration or the question was revised in a way that the 2023 data are not directly comparable. Please note that any question with an * at the end designates a question and/or response option that was part of this 2023 survey revision. Please see Appendix B of your Profile Report for a description of changes

Community and School Climate and Safety: Violence and Drugs on School Property

Question	Response	County 2019										County 2021										County 2023										
		6th		8th		10th		12th		Total		6th		8th		10th		12th		Total		6th		8th		10th		12th		Total		
		%	n	%	n	%	n	%	n	%	n	%	n	%	n	%	n	%	n	%	n	%	n	%	n	%	n	%	n	%	n	
In the past 12 months, how often have you:																																
Been threatened to be hit or beaten up on school property?*	Never	n/a	n/a	n/a	n/a	n/a	n/a	n/a	n/a	n/a	n/a	n/a	n/a	n/a	n/a	n/a	n/a	n/a	n/a	n/a	n/a	n/a	77.6	2,847	73.4	2,513	80.1	2,587	85.2	1,690	78.3	9,637
	Once or twice	n/a	n/a	n/a	n/a	n/a	n/a	n/a	n/a	n/a	n/a	n/a	n/a	n/a	n/a	n/a	n/a	n/a	n/a	n/a	n/a	n/a	18.1	665	19.5	666	14.5	468	11.7	232	16.5	2,031
	Several times	n/a	n/a	n/a	n/a	n/a	n/a	n/a	n/a	n/a	n/a	n/a	n/a	n/a	n/a	n/a	n/a	n/a	n/a	n/a	n/a	n/a	2.9	108	5.5	187	4.2	136	1.8	36	3.8	467
	Often	n/a	n/a	n/a	n/a	n/a	n/a	n/a	n/a	n/a	n/a	n/a	n/a	n/a	n/a	n/a	n/a	n/a	n/a	n/a	n/a	n/a	1.3	49	1.7	57	1.2	40	1.3	26	1.4	172
In the past 12 months, how often have you:																																
Been attacked and hit by someone or beaten up on school property?*	Never	n/a	n/a	n/a	n/a	n/a	n/a	n/a	n/a	n/a	n/a	n/a	n/a	n/a	n/a	n/a	n/a	n/a	n/a	n/a	n/a	89.2	3,247	89.8	3,062	93.8	3,020	94.9	1,872	91.5	11,201	
	Once or twice	n/a	n/a	n/a	n/a	n/a	n/a	n/a	n/a	n/a	n/a	n/a	n/a	n/a	n/a	n/a	n/a	n/a	n/a	n/a	n/a	n/a	9.0	328	8.5	289	5.1	165	3.6	72	7.0	854
	Several times	n/a	n/a	n/a	n/a	n/a	n/a	n/a	n/a	n/a	n/a	n/a	n/a	n/a	n/a	n/a	n/a	n/a	n/a	n/a	n/a	n/a	1.3	46	1.3	43	0.7	22	0.5	10	1.0	121
	Often	n/a	n/a	n/a	n/a	n/a	n/a	n/a	n/a	n/a	n/a	n/a	n/a	n/a	n/a	n/a	n/a	n/a	n/a	n/a	n/a	n/a	0.5	19	0.4	15	0.3	11	1.0	19	0.5	64
In the past 12 months, how often have you:																																
Been offered, given, or sold alcohol, tobacco product or other drug on school property?*	Never	n/a	n/a	n/a	n/a	n/a	n/a	n/a	n/a	n/a	n/a	n/a	n/a	n/a	n/a	n/a	n/a	n/a	n/a	n/a	n/a	98.5	3,576	93.2	3,160	84.4	2,709	84.8	1,668	91.1	11,113	
	Once or twice	n/a	n/a	n/a	n/a	n/a	n/a	n/a	n/a	n/a	n/a	n/a	n/a	n/a	n/a	n/a	n/a	n/a	n/a	n/a	n/a	n/a	1.2	44	5.1	173	9.7	310	8.8	173	5.7	700
	Several times	n/a	n/a	n/a	n/a	n/a	n/a	n/a	n/a	n/a	n/a	n/a	n/a	n/a	n/a	n/a	n/a	n/a	n/a	n/a	n/a	n/a	0.2	8	1.2	39	3.8	122	3.9	77	2.0	246
	Often	n/a	n/a	n/a	n/a	n/a	n/a	n/a	n/a	n/a	n/a	n/a	n/a	n/a	n/a	n/a	n/a	n/a	n/a	n/a	n/a	n/a	0.1	4	0.5	18	2.1	67	2.5	49	1.1	138
How many times in the past 12 months have you:																																
Brought a weapon (such as a handgun, knife, etc.) to school?*	Never	n/a	n/a	n/a	n/a	n/a	n/a	n/a	n/a	n/a	n/a	n/a	n/a	n/a	n/a	n/a	n/a	n/a	n/a	n/a	n/a	99.3	3,601	98.4	3,351	98.6	3,156	97.9	1,932	98.6	12,040	
	Once or twice	n/a	n/a	n/a	n/a	n/a	n/a	n/a	n/a	n/a	n/a	n/a	n/a	n/a	n/a	n/a	n/a	n/a	n/a	n/a	n/a	n/a	0.6	23	1.3	45	1.0	33	1.3	25	1.0	126
	Several times	n/a	n/a	n/a	n/a	n/a	n/a	n/a	n/a	n/a	n/a	n/a	n/a	n/a	n/a	n/a	n/a	n/a	n/a	n/a	n/a	n/a	0.1	2	0.1	5	0.2	7	0.3	6	0.2	20
	Often	n/a	n/a	n/a	n/a	n/a	n/a	n/a	n/a	n/a	n/a	n/a	n/a	n/a	n/a	n/a	n/a	n/a	n/a	n/a	n/a	n/a	0.1	2	0.1	5	0.2	6	0.5	10	0.2	23

*The Pennsylvania Youth Survey (PAYS) was significantly revised from 2021 to 2023. Trend data are reported in this report when the data are comparable. When cells include an "n/a" notation, it means the question was either not asked in a previous administration or the question was revised in a way that the 2023 data are not directly comparable. Please note that any question with an * at the end designates a question and/or response option that was part of this 2023 survey revision. Please see Appendix B of your Profile Report for a description of changes

Mental Health Concerns and Suicide Risk																															
Question	Response	County 2019										County 2021										County 2023									
		6th		8th		10th		12th		Total		6th		8th		10th		12th		Total		6th		8th		10th		12th		Total	
		%	n	%	n	%	n	%	n	%	n	%	n	%	n	%	n	%	n	%	n	%	n	%	n	%	n	%	n	%	n
My overall mental health in the past month has been good.*	NO!	n/a	n/a	n/a	n/a	n/a	n/a	n/a	n/a	n/a	n/a	n/a	n/a	n/a	n/a	n/a	n/a	n/a	n/a	n/a	n/a	6.8	251	10.3	351	13.9	453	14.7	296	10.9	1,351
	no	n/a	n/a	n/a	n/a	n/a	n/a	n/a	n/a	n/a	n/a	n/a	n/a	n/a	n/a	n/a	n/a	n/a	n/a	n/a	n/a	11.8	435	18.5	632	22.0	716	24.1	485	18.3	2,268
	yes	n/a	n/a	n/a	n/a	n/a	n/a	n/a	n/a	n/a	n/a	n/a	n/a	n/a	n/a	n/a	n/a	n/a	n/a	n/a	n/a	40.0	1,478	41.3	1,413	42.6	1,388	41.5	835	41.3	5,114
	YES!	n/a	n/a	n/a	n/a	n/a	n/a	n/a	n/a	n/a	n/a	n/a	n/a	n/a	n/a	n/a	n/a	n/a	n/a	n/a	n/a	41.4	1,531	29.9	1,024	21.5	702	19.6	395	29.5	3,652
If you have felt sad, lonely or worried in the past month who did you talk to?*	No one	n/a	n/a	n/a	n/a	n/a	n/a	n/a	n/a	n/a	n/a	n/a	n/a	n/a	n/a	n/a	n/a	n/a	n/a	n/a	24.8	878	31.3	1,025	31.1	979	29.6	573	29.1	3,455	
	Parent/caregiver	n/a	n/a	n/a	n/a	n/a	n/a	n/a	n/a	n/a	n/a	n/a	n/a	n/a	n/a	n/a	n/a	n/a	n/a	n/a	41.0	1,452	30.6	1,001	33.5	1,054	34.2	662	35.1	4,169	
	Other family member	n/a	n/a	n/a	n/a	n/a	n/a	n/a	n/a	n/a	n/a	n/a	n/a	n/a	n/a	n/a	n/a	n/a	n/a	n/a	20.7	734	15.0	491	14.0	440	13.5	262	16.2	1,927	
	Friend	n/a	n/a	n/a	n/a	n/a	n/a	n/a	n/a	n/a	n/a	n/a	n/a	n/a	n/a	n/a	n/a	n/a	n/a	n/a	40.2	1,424	41.3	1,351	46.1	1,449	51.6	1,000	43.9	5,224	
	Teacher or another adult at school (e.g. coach, counselor, nurse)	n/a	n/a	n/a	n/a	n/a	n/a	n/a	n/a	n/a	n/a	n/a	n/a	n/a	n/a	n/a	n/a	n/a	n/a	n/a	10.6	375	6.6	217	7.4	234	10.4	201	8.6	1,027	
	Doctor or therapist	n/a	n/a	n/a	n/a	n/a	n/a	n/a	n/a	n/a	n/a	n/a	n/a	n/a	n/a	n/a	n/a	n/a	n/a	n/a	8.7	307	7.8	256	10.2	322	12.0	233	9.4	1,118	
	Religious or spiritual leader (e.g. Rabbi, Pastor, Imam, Priest or Nun, Bishop)	n/a	n/a	n/a	n/a	n/a	n/a	n/a	n/a	n/a	n/a	n/a	n/a	n/a	n/a	n/a	n/a	n/a	n/a	n/a	1.8	62	2.2	73	2.6	81	3.1	61	2.3	277	
	Other adult in the community	n/a	n/a	n/a	n/a	n/a	n/a	n/a	n/a	n/a	n/a	n/a	n/a	n/a	n/a	n/a	n/a	n/a	n/a	n/a	2.2	78	1.5	50	2.1	66	2.5	48	2.0	242	
	I have not felt this way in the past 30 days	n/a	n/a	n/a	n/a	n/a	n/a	n/a	n/a	n/a	n/a	n/a	n/a	n/a	n/a	n/a	n/a	n/a	n/a	n/a	21.9	776	21.7	709	17.0	535	13.5	261	19.2	2,281	
How many times in the past 12 months have you:																															
Done anything to harm yourself (such as cutting, scraping, burning) as a way to relieve difficult feelings, or to communicate emotions that may be difficult to express verbally?	Never	n/a	n/a	n/a	n/a	n/a	n/a	n/a	n/a	n/a	n/a	n/a	n/a	n/a	n/a	n/a	n/a	n/a	n/a	n/a	84.6	3,046	80.8	2,730	82.5	2,638	83.0	1,638	82.7	10,052	
	Once or twice	n/a	n/a	n/a	n/a	n/a	n/a	n/a	n/a	n/a	n/a	n/a	n/a	n/a	n/a	n/a	n/a	n/a	n/a	n/a	10.2	369	10.4	352	9.0	289	8.9	175	9.8	1,185	
	Several times	n/a	n/a	n/a	n/a	n/a	n/a	n/a	n/a	n/a	n/a	n/a	n/a	n/a	n/a	n/a	n/a	n/a	n/a	n/a	3.2	115	6.1	205	5.9	189	6.1	121	5.2	630	
	Often	n/a	n/a	n/a	n/a	n/a	n/a	n/a	n/a	n/a	n/a	n/a	n/a	n/a	n/a	n/a	n/a	n/a	n/a	n/a	2.0	71	2.7	92	2.5	80	2.0	40	2.3	283	
Did you ever feel so sad or hopeless almost every day for two weeks or more in a row that you stopped doing some usual activities?	Yes	20.1	659	27.1	905	31.3	807	32.4	599	26.9	2,970	27.4	749	33.9	1,055	37.6	910	37.6	696	33.7	3,410	25.4	919	30.0	1,012	31.3	997	33.5	655	29.5	3,583
	No	79.9	2,619	72.9	2,439	68.7	1,769	67.6	1,250	73.1	8,077	72.6	1,988	66.1	2,057	62.4	1,507	62.4	1,154	66.3	6,706	74.6	2,700	70.0	2,361	68.7	2,192	66.5	1,300	70.5	8,553
Did you ever seriously consider attempting suicide?	Yes	11.6	378	19.5	651	22.3	573	22.5	416	18.3	2,018	15.0	404	21.8	676	23.3	560	24.6	453	20.8	2,093	13.3	476	19.3	649	19.9	634	22.3	436	18.2	2,195
	No	88.4	2,894	80.5	2,681	77.7	1,995	77.5	1,430	81.7	9,000	85.0	2,295	78.2	2,419	76.7	1,848	75.4	1,392	79.2	7,954	86.7	3,110	80.7	2,713	80.1	2,553	77.7	1,520	81.8	9,896
Did you make a plan about how you would attempt suicide?	Yes	8.2	269	15.6	516	17.1	439	17.8	328	14.1	1,552	11.3	303	18.1	556	19.4	465	18.3	337	16.6	1,661	10.0	360	15.2	509	15.9	506	17.6	344	14.2	1,719
	No	91.8	3,000	84.4	2,799	82.9	2,128	82.2	1,513	85.9	9,440	88.7	2,383	81.9	2,521	80.6	1,930	81.7	1,504	83.4	8,338	90.0	3,226	84.8	2,849	84.1	2,674	82.4	1,609	85.8	10,358
Did you actually attempt suicide?*	Yes	n/a	n/a	n/a	n/a	n/a	n/a	n/a	n/a	n/a	n/a	n/a	n/a	n/a	n/a	n/a	n/a	n/a	n/a	n/a	3.9	139	6.2	208	6.3	200	7.5	147	5.8	694	
	No	n/a	n/a	n/a	n/a	n/a	n/a	n/a	n/a	n/a	n/a	n/a	n/a	n/a	n/a	n/a	n/a	n/a	n/a	n/a	96.1	3,430	93.8	3,143	93.7	2,969	92.5	1,802	94.2	11,344	
If you attempted suicide during the past 12 months, did any attempt result in an injury, poisoning or overdose that had to be treated by a doctor or nurse? (Please Note: These percentages are calculated out of only students reporting a suicide attempt.)	Yes	27.2	47	27.3	91	26.6	65	31.2	44	27.7	247	27.4	51	33.3	100	25.0	53	24.5	38	28.4	242	30.3	30	28.7	48	30.8	40	40.0	38	31.8	156
	No	72.8	126	72.7	242	73.4	179	68.8	97	72.3	644	72.6	135	66.7	200	75.0	159	75.5	117	71.6	611	69.7	69	71.3	119	69.2	90	60.0	57	68.2	335

*The Pennsylvania Youth Survey (PAYS) was significantly revised from 2021 to 2023. Trend data are reported in this report when the data are comparable. When cells include an "n/a" notation, it means the question was either not asked in a previous administration or the question was revised in a way that the 2023 data are not directly comparable. Please note that any question with an * at the end designates a question and/or response option that was part of this 2023 survey revision. Please see Appendix B of your Profile Report for a description of changes

Stressful Events and Sleep (continued)

Question	Response	County 2019										County 2021										County 2023									
		6th		8th		10th		12th		Total		6th		8th		10th		12th		Total		6th		8th		10th		12th		Total	
		%	n	%	n	%	n	%	n	%	n	%	n	%	n	%	n	%	n	%	n	%	n	%	n	%	n	%	n	%	n
How many times have you changed homes in the past 12 months?	Never	78.9	2,550	80.3	2,649	85.9	2,202	86.4	1,598	82.3	8,999	81.2	2,131	82.6	2,523	86.2	2,076	87.8	1,627	84.1	8,357	81.6	2,844	84.5	2,772	87.4	2,755	88.3	1,720	85.0	10,091
	1	12.8	413	12.8	423	9.8	250	9.2	171	11.5	1,257	12.0	316	12.9	394	10.5	253	9.1	169	11.4	1,132	11.7	408	11.1	364	9.1	287	8.0	156	10.2	1,215
	2	3.6	118	3.5	117	2.6	66	2.4	45	3.2	346	3.0	80	2.5	77	2.0	48	2.1	39	2.5	244	3.2	110	2.4	80	2.0	63	2.4	47	2.5	300
	3 or more	4.7	152	3.3	108	1.7	44	1.9	35	3.1	339	3.7	98	2.0	60	1.3	31	1.0	18	2.1	207	3.6	125	2.0	65	1.5	47	1.3	26	2.2	263
How many times have you changed homes including the past 12 months, in the last 3 years?	Never	66.8	2,148	67.5	2,231	72.8	1,861	74.8	1,385	69.8	7,625	63.8	1,674	65.5	2,008	71.7	1,720	78.0	1,439	68.9	6,841	65.5	2,258	66.6	2,197	72.7	2,294	75.7	1,477	69.4	8,226
	1	17.9	574	17.5	578	15.5	397	14.6	271	16.7	1,820	22.2	583	20.4	624	17.8	426	12.4	228	18.7	1,861	20.7	714	20.0	658	16.5	521	16.3	318	18.7	2,211
	2	6.8	217	8.2	272	6.0	154	6.1	113	6.9	756	6.6	174	7.4	226	5.8	140	5.5	101	6.5	641	6.6	226	7.4	245	6.1	193	4.8	93	6.4	757
	3 or more	8.6	275	6.8	224	5.6	143	4.5	83	6.6	725	7.4	194	6.8	208	4.7	112	4.2	78	6.0	592	7.2	248	6.0	197	4.7	149	3.3	64	5.6	658